

AT-110-5 42084520448 UPPER,LOWER,MITSUBISHI TPG-FEA50B23S1H3

PB0000275-02 UPPER STRUCTURE SYSTEM

PB0000500-02 LOWER STRUCTURE SYSTEM

ASSEMBLY

CLICK HERE TO **DOWNLOAD** THE COMPLETE MANUAL

- Thank you very much for reading the preview of the manual.
- You can download the complete manual from: www.heydownloads.com by clicking the link below



- Please note: If there is no response to CLICKING the link, please download this PDF first and then click on it.

CLICK HERE TO **DOWNLOAD** THE COMPLETE MANUAL

AT-110-5 42084520448 UPPER,LOWER,MITSUBISHI TPG-FEA50B23S1H3

PW1010407-00 ACCESSORIES (MAT)
PW1030049-01 TOOLS
PW1050018-01 WEDGE (STOPPER FOR TIRE/JUSTIN)
PW5110005-00 WEDGE (YELLOW)
PX1270056-00 WOOD BLOCK (OPTION)
PX1350803-00 BOX,TOOL (NEO KANSAI/BUCKET)
PX1351247-00 BOX,TOOL (BUCKET)
PX1351334-00 BOX,TOOL
PX1390858-00 MODIFICATION PARTS
PX2001836-00 CARRIER UNIT
PX3000802-00 MOUNTING UNIT
PX5010504-00 MOUNT ASSY (SAFETY CONE SUPPORT)
PX5010569-00 MOUNT ASSY (SAFETY CONE SUPPORT)
PX5060037-00 MOUNT ASSY,BATTERY
PX5110029-00 MOUNT ASSY,BOOM SUPPORT
PX5110045-00 MOUNT ASSY,BOOM SUPPORT
PX5110065-00 MOUNT ASSY,BOOM SUPPORT (LEFT/RIGHT 2-DECK TOOL BOX)
PX5260010-00 MOUNT ASSY,COVER
PX5360086-02 MOUNT ASSY,FRAME
PX5430012-01 MOUNT ASSY,GUARD
PX5430024-01 MOUNT ASSY,GUARD
PX5670014-00 MOUNT ASSY,STEP
PX5670021-00 MOUNT ASSY,STEP (FRONT OF RIGHT:GUIDE TYPE F/J)
PX5670022-00 MOUNT ASSY,STEP (FRONT OF RIGHT: VERTICALLY TYPE F/J)
PX5670023-00 MOUNT ASSY,STEP (FOR BOX TOOL OF RIGHT SIDE)
PX5670024-00 MOUNT ASSY,STEP (FOR BOX TOOL OF LEFT SIDE)
PX5730003-00 MOUNT ASSY,SWIVEL JOINT
PX5740081-00 MOUNT ASSY,TAIL LAMP
PX5760013-00 MOUNT ASSY,TANK SUPPORT
PX5770007-00 MOUNT ASSY,TIRE
PX5780125-01 MOUNT ASSY,TOOL BOX (RIGHT & LEFT,1-DECKER)
PX5780126-01 MOUNT ASSY,TOOL BOX (RIGHT & LEFT,2-DECKER)
PX5780140-00 MOUNT ASSY,TOOL BOX (LEFT:2-DECKER,RIGHT:1-DECKER)
PX5780141-00 MOUNT ASSY,TOOL BOX (LEFT:SLIDE,RIGHT:1-DECKER)
PX5780142-00 MOUNT ASSY,TOOL BOX (FOR LEFT SIDE DRAWER,1&2 DECK)
PX5780147-00 MOUNT ASSY,TOOL BOX (LEFT,RIGHT:SLIDE)
PX5780155-00 MOUNT ASSY,TOOL BOX (LEFT:SLIDE,RIGHT:2-DECKER)
PX5780198-00 MOUNT ASSY,TOOL BOX (DRAWER FOR LEFT SLIDE TOOL BOX)
PX5780208-00 MOUNT ASSY,TOOL BOX
PX5780330-00 MOUNT ASSY,TOOL BOX (L:2-DECKER HEIGHT TYPE,R:2-DECKER)
PX5780372-00 MOUNT ASSY,TOOL BOX
PX5780391-00 MOUNT ASSY,TOOL BOX (LEFT:1-DECK,RIGHT:1-DECK)
PX5780575-00 MOUNT ASSY,TOOL BOX (LEFT:1-DECK,RIGHT:2-DECK)
PX5780594-00 MOUNT ASSY,TOOL BOX (LEFT:1-D,RIGHT:2-D,HIGHT TYPE)
PX5820142-00 MOUNT ASSY,WEIGHT (391KG/MITSUBISHI)
PX5850007-01 MOUNT ASSY,WOOD BLOCK (LARGE)
PY1001882-01 OPTION UNIT,1 (UPPER)
PY1070000-00 ROPE (SAFETY,YELLOW:TD-TYPE)
PY1070001-00 ROPE (SAFETY,1.5M,WITH HOOK)
PY1090001-00 BELT,SAFETY
PY1760001-00 STEP,BUCKET
PY1930004-00 BLOCK,RUBBER (WAZUMI)
PY1930005-00 BLOCK,RUBBER (NAKAMURA)
PY2000288-00 OPTION UNIT,2 (UPPER)
PY2120005-00 BOX,TOOL (FOR BUCKET,FRP)
PY4000073-00 OPTION UNIT,1 (LOWER)
PY5020165-00 ACCESSORIES ASSY (WITHOUT BLOCK,RUBBER)
PY5310003-00 AUTOMATIC MOTION CONTROLLER
PZ0000000-00 TOOL BOX
PZ0000000-00 MOUNT ASSY,ROLLER
PZ0000000-00 INTERLOCK ASSY (RUNAWAY PREVENTION/MITSUBISHI)
PZ0000000-00 ELEC.ASSY,CARRIER
PZ0000000-00 HARNESS
PZ0000000-00 MOUNT ASSY,TOOL BOX (CENTRAL LOCK/HINO#TOYOTA,2RG)

AT-110-5 42084520448 UPPER,LOWER,MITSUBISHI TPG-FEA50B23S1H3

Pos No.	Parts No	Parts Name	Qty	Unit	Technical Data	Serial No (Start)	Serial No (End)	R
2	36652620000	PUMP,HYDRAULIC (EMERGENCY)	1					
3	91810130250	FASTENER	1					
21	42823560101	COVER (WITH ROPE)	1					

AT-110-5 42084520448 UPPER,LOWER,MITSUBISHI TPG-FEA50B23S1H3

Pos No.	Parts No	Parts Name	Qty	Unit	Technical Data	Serial No (Start)	Serial No (End)
1	42203049510	BOOM,BASE	1				
2	42203062000	BOOM,2ND	1				
3	42203061000	BOOM,TOP	1				
5	42200484100	PLATE	N		T=0.8		
6	42200810020	PIN	1				
7	42202400010	SUPPORT	1				
8	42202400060	ROLLER	2				
9	42202400070	PLATE	2				
11	42202400090	PLATE	N		T=0.5		
13	42202400130	PLATE	N		T=0.5		
14	42202400140	PLATE	12		T=0.8		
15	42202400160	PLATE	N		T=0.8		
17	42202980200	SHEAVE ASSY	1				
18	31630302000	PLATE	N		T=1.5		
19	31631222000	CAP	4				
20	37000118960	PIN	2				
21	37000136510	PIN	4				
22	37000136530	PIN	2				
23	37000155030	PIN	2				
24	37000181820	PIN	1				
25	37000187050	PIN	1				
26	37000187080	PIN	2				
27	37000401810	BEARING,PLAIN	2				
28	37000558530	PLATE	1		T=9		
29	37000573190	PLATE	N		T=1.0		
31	37000584990	PLATE	N		T=0.8		
32	37001924240	ROPE,WIRE (J-WITEX)	2		8X6.21M		
	37001924210	ROPE,WIRE (TESAC)	2		8X6.21M		
33	37001924270	ROPE,WIRE (J-WITEX) 7X3.36M>	2				
	37001924220	ROPE,WIRE (TESAC)	2		7X3.36M		
34	37002016220	PLATE,SLIDE	2		T=12		HK1784
	37002018500	PLATE,SLIDE	2			HK1785	
35	37002018260	PLATE,SLIDE	2				
36	37002018460	PLATE,SLIDE	2		T=12		
38	37002018510	PLATE,SLIDE	4				
39	37002018540	PLATE,SLIDE	4				HK1784
	37002005260	PLATE,SLIDE	4			HK1785	
40	37002018970	PLATE,SLIDE	4		T=10		
41	37002018980	PLATE,SLIDE	2		T=12		
42	37002018530	PLATE,SLIDE	2		T=25		
43	37010101720	PIN	1				
44	80136363056	PIN,SPLIT	1		6.3X56		
45	80184306012	SCREW,MACHINE	6		M6X12		
46	80601110200	RING,RITAINING	6		S20		
47	80602110300	RING,RITAINING	7		R30		
48	80801003025	BEARING,PLAIN	1				
49	82455106000	NIPPLE,GREASE	4		A-M6F FE		
51	90171108020	BOLT	12		M8X20		
52	90171110022	BOLT	4		M10X22		
53	90171110025	BOLT	12		M10X25		
54	90171208030	BOLT	8		M8X30		
55	90172110020	BOLT,HEXAGON SOCKET	2		M10X20		
56	90202481200	NUT	8		M12		
57	90238403008	NUT,CASTLE	1		M30X2		
59	90302040801	WASHER,SPRING	20		8		
60	90302041001	WASHER,SPRING	14		10		
61	90303071001	WASHER,PLAIN	12		10		
62	90303073001	WASHER,PLAIN	1		30		
63	90171110020	BOLT	4		M10X20		
64	37002018480	PLATE,SLIDE	2				
65	37000584970	PLATE	N		T=0.8		
66	90101206016	BOLT	4		M6X16		HK2522
	90172106016	BOLT,HEXAGON SOCKET	4		M6X16	HK2523	

**AT-110-5 42084520448 UPPER,LOWER,MITSUBISHI TPG-FEA50B23S1H3
PB5340005-00 BUCKET (WHITE)**

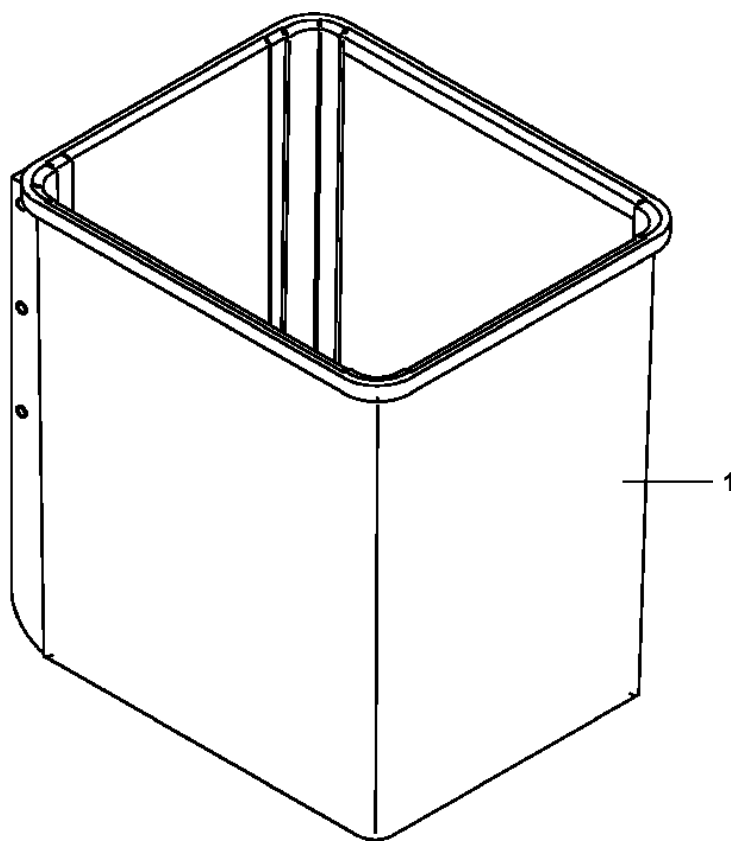

**AT-110-5 42084520448 UPPER,LOWER,MITSUBISHI TPG-FEA50B23S1H3
PB5350013-00 BUCKET ASSY (DI BUCKET/WHITE,WITH INNERCASE)**

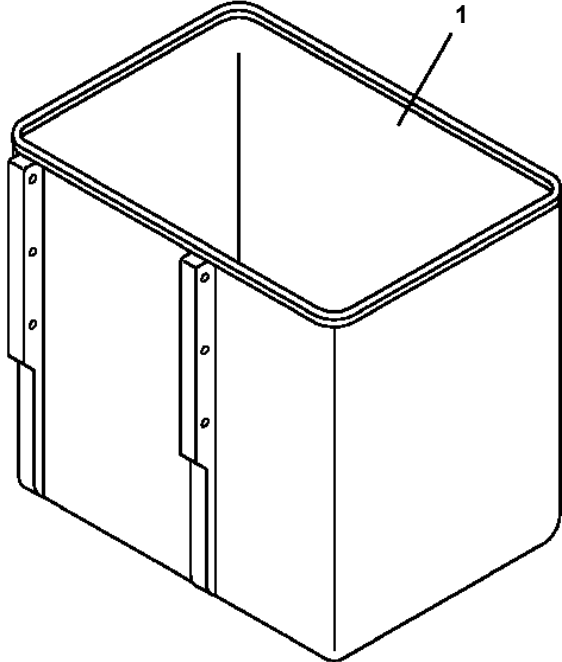
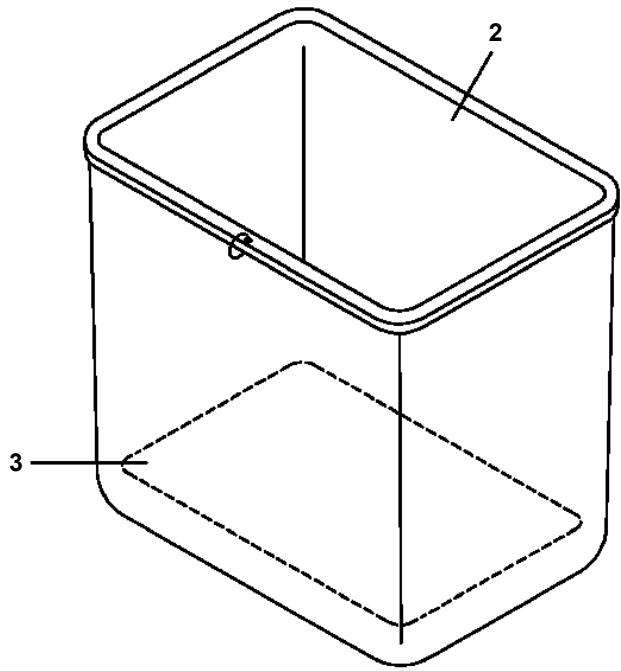
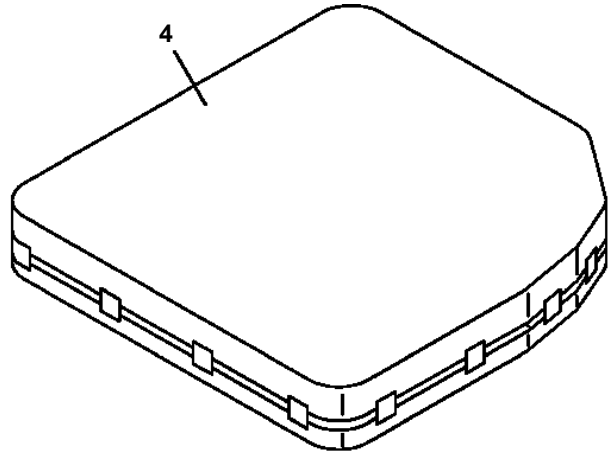

AT-110-5 42084520448 UPPER,LOWER,MITSUBISHI TPG-FEA50B23S1H3
PB5410073-00 BOX,TOOL

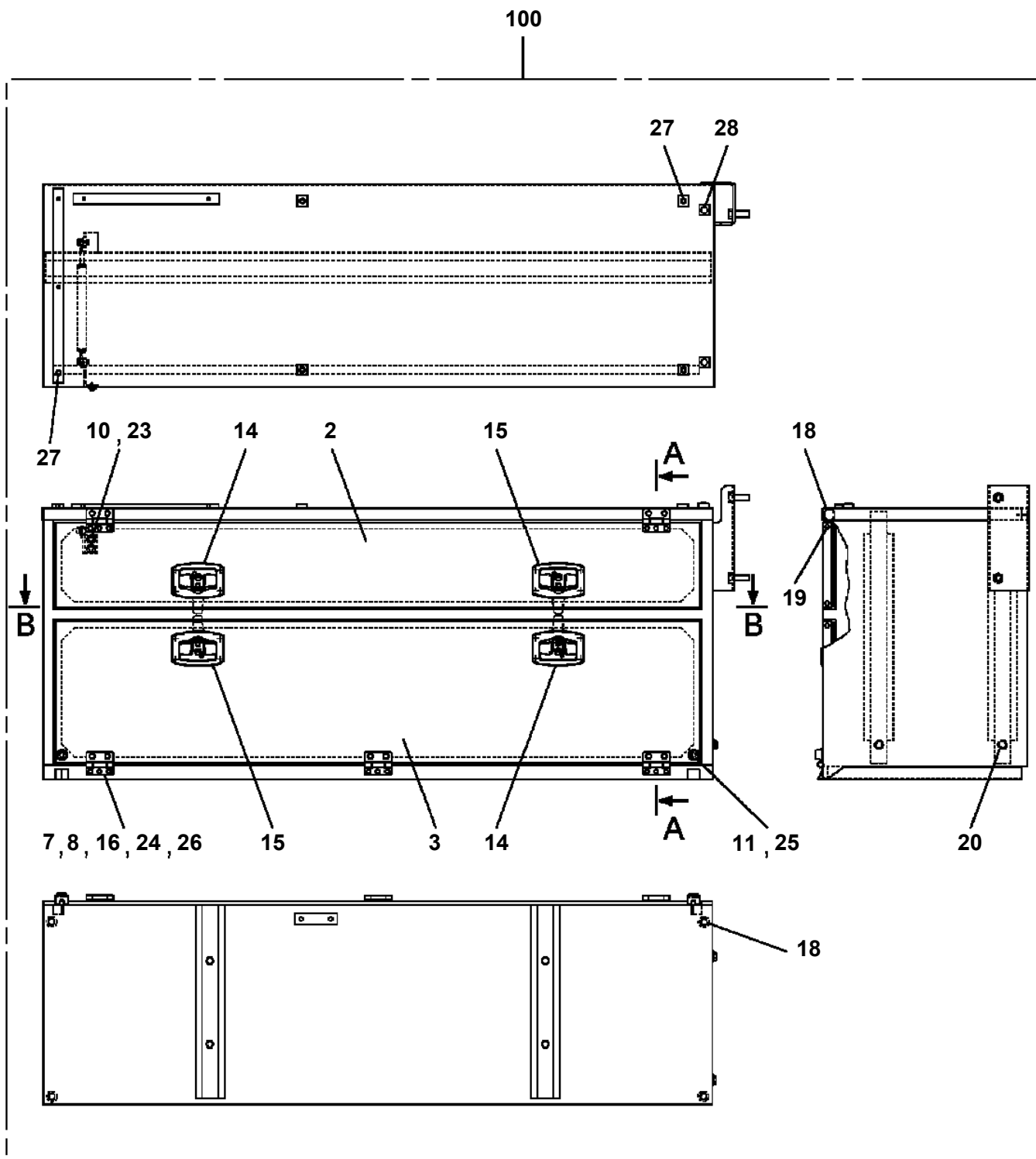

AT-110-5 42084520448 UPPER,LOWER,MITSUBISHI TPG-FEA50B23S1H3
PB5410111-00 BOX,TOOL

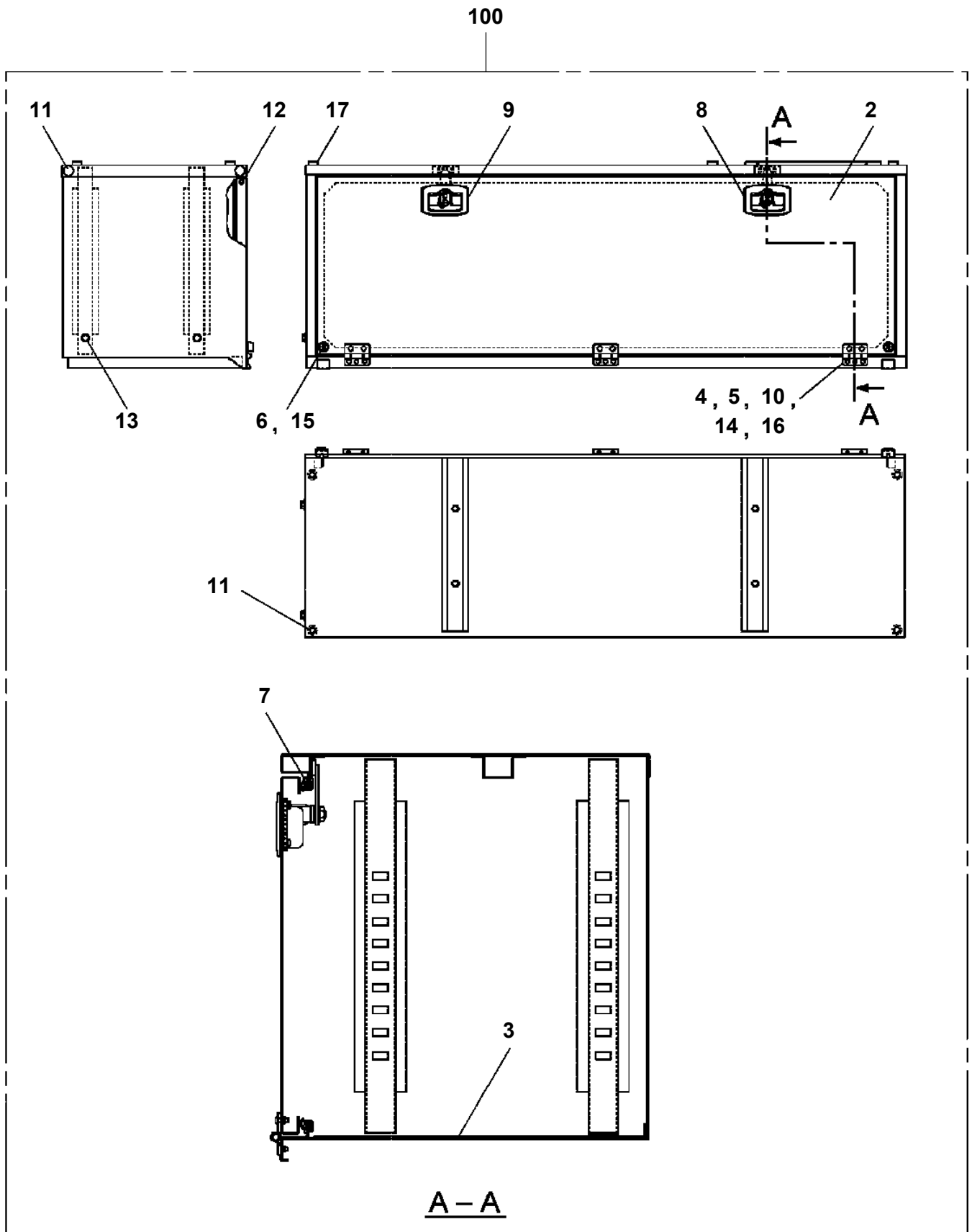

AT-110-5 42084520448 UPPER,LOWER,MITSUBISHI TPG-FEA50B23S1H3
PB5410161-00 BOX,TOOL

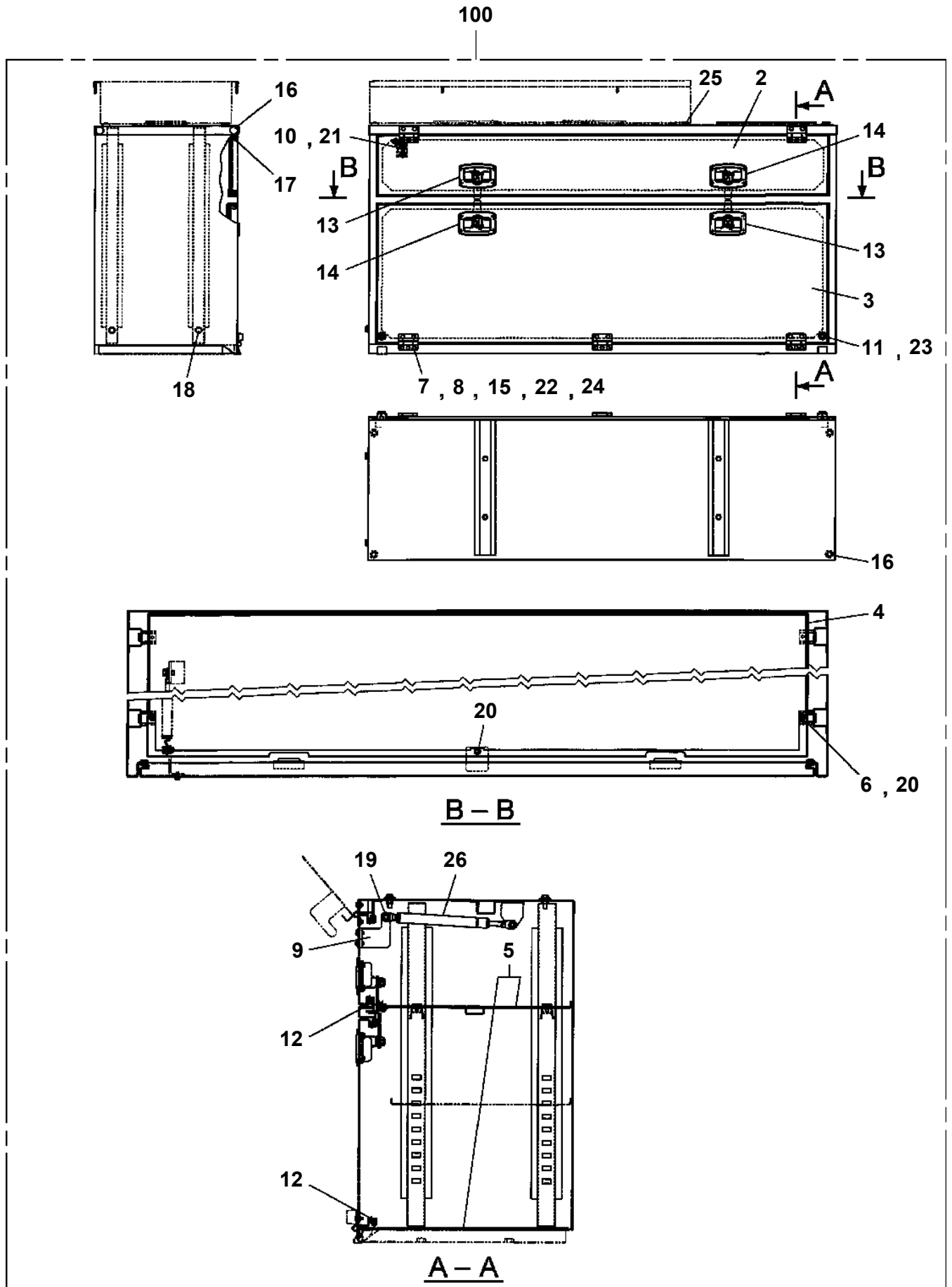

**AT-110-5 42084520448 UPPER,LOWER,MITSUBISHI TPG-FEA50B23S1H3
PC5390016-00 CONTROL ASSY,OUTRIGGER (JACK HORIZONTAL)**

コントロールASSY,アウトリガ (ジャッキストウスイヘイ)
CONTROL ASSY,OUTRIGGER (JACK HORIZONTAL)

ジャッキ自動水平 (伸び側合わせ)

指示番号 KEY NO.	部品名称 PART NAME	備考 REMARK
1	ハイセンASSY ELEC.ASSY	
4	ハイカンASSY PIPING ASSY	ジャッキ絞り追加
7	ネームプレートASSY NAME PLATE ASSY	

適用製造番号によっては取り付けがないものもあります。

MACHINES OF SOME SERIAL NO. ARE NOT EQUIPPED WITH THESE PARTS.

AT-110-5 42084520448 UPPER,LOWER,MITSUBISHI TPG-FEA50B23S1H3
PC5570074-00 COVER ASSY (BOOM TOP FRP COVER)

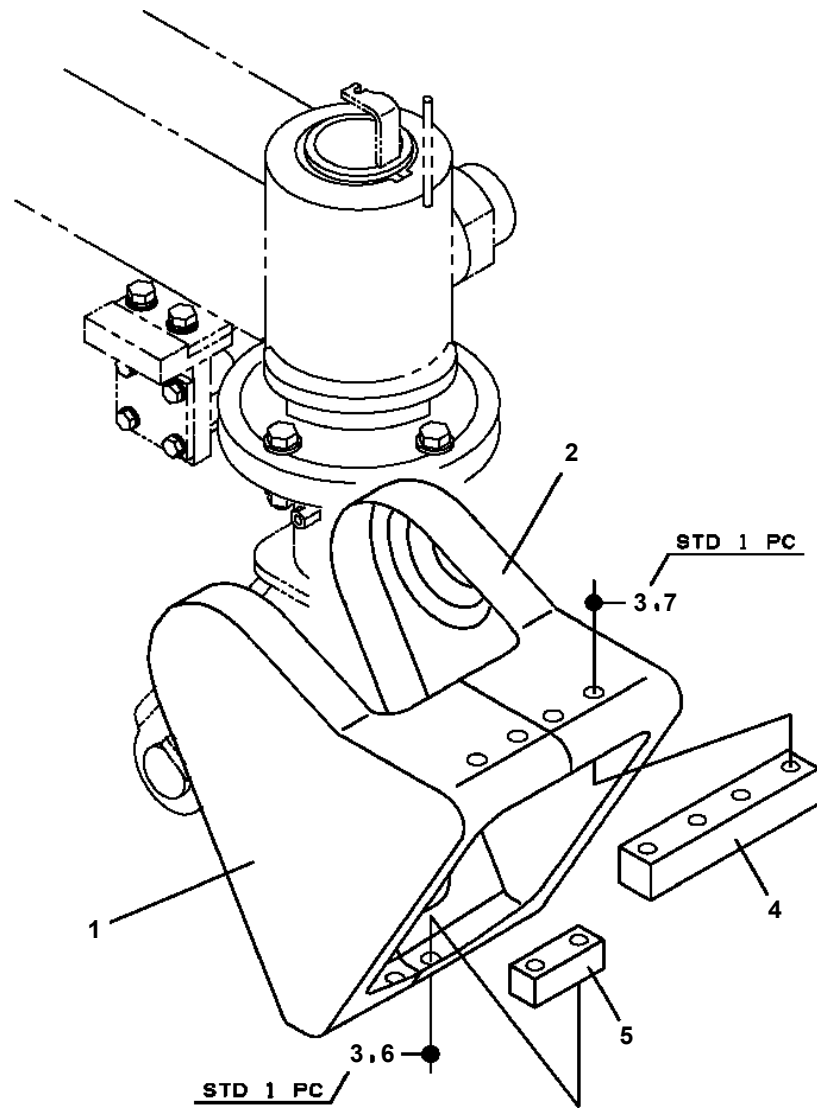

AT-110-5 42084520448 UPPER,LOWER,MITSUBISHI TPG-FEA50B23S1H3
PC5570100-00 COVER ASSY

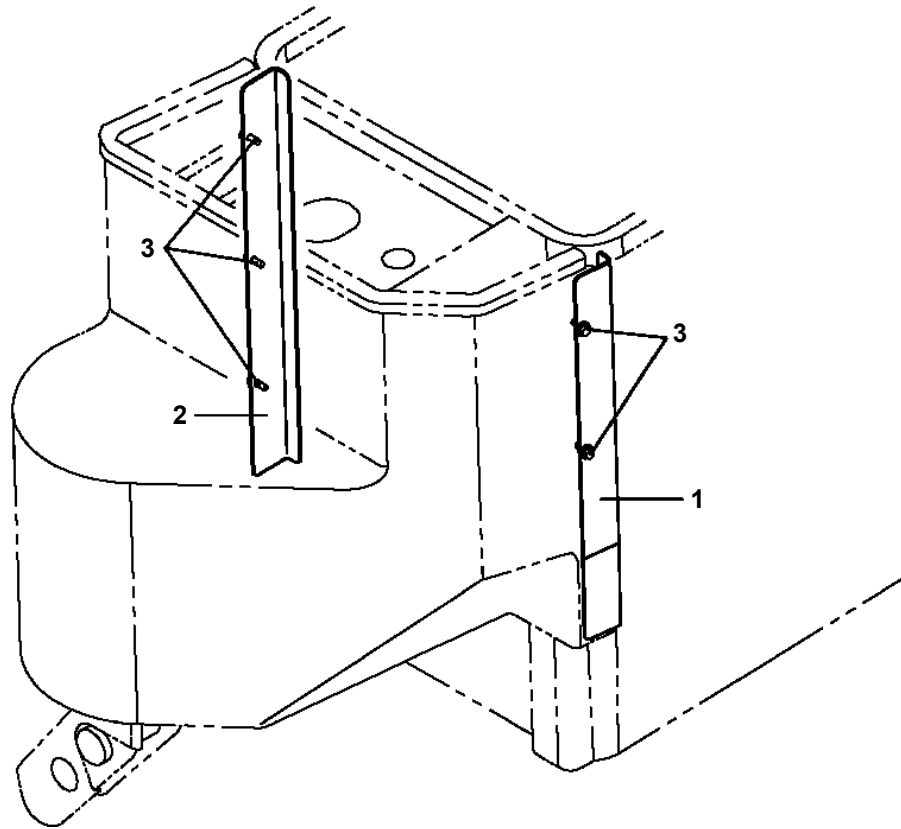

AT-110-5 42084520448 UPPER,LOWER,MITSUBISHI TPG-FEA50B23S1H3
PC5570221-00 COVER ASSY

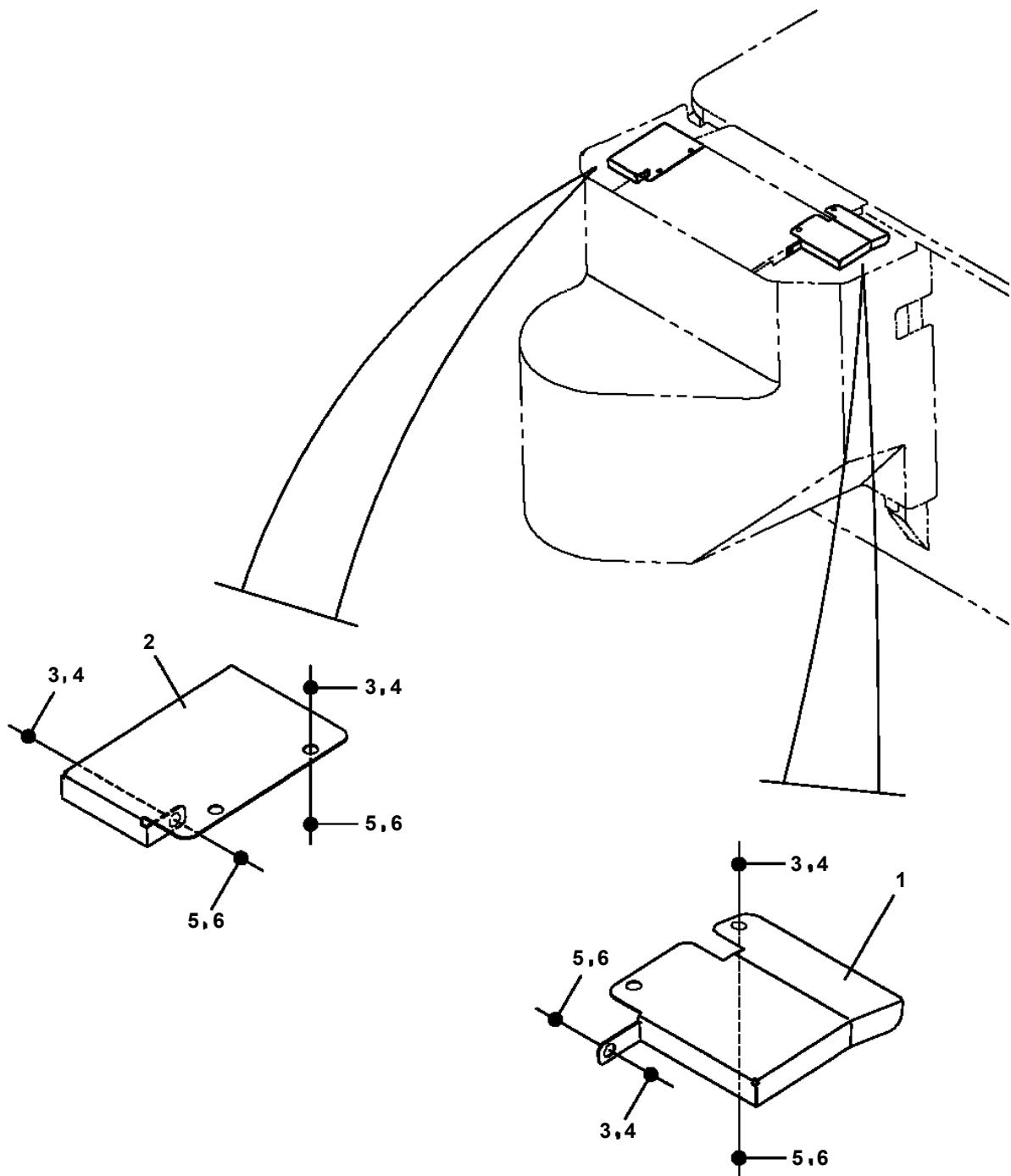

AT-110-5 42084520448 UPPER,LOWER,MITSUBISHI TPG-FEA50B23S1H3
 PC6390061-00 CYLINDER ASSY,JACK

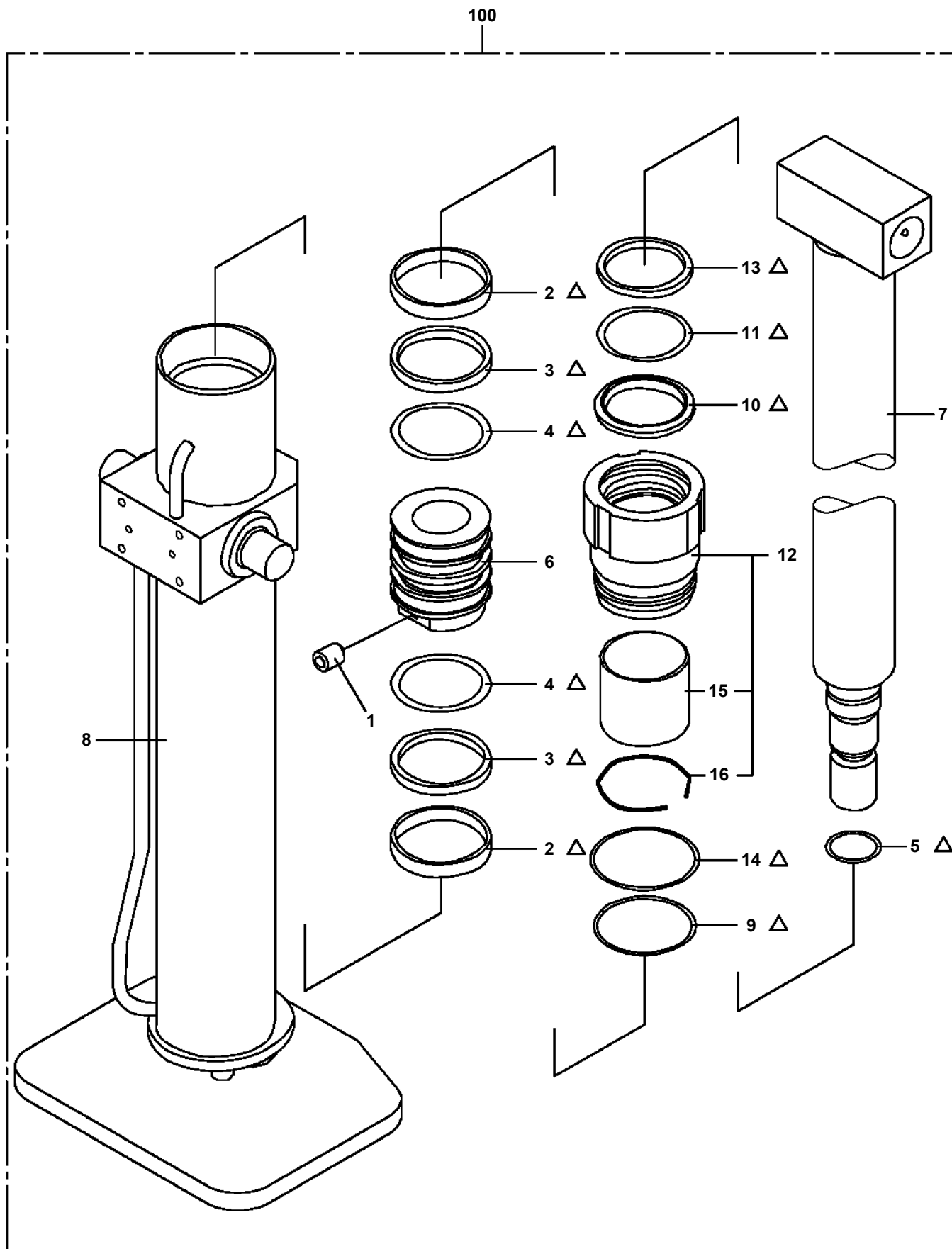

Δ:PACKING SET KEY NO.31 (KEY NO.2,3,4,5,9,10,11,13,14)

AT-110-5 42084520448 UPPER,LOWER,MITSUBISHI TPG-FEA50B23S1H3
PD1010172-00 REDUCER,SWING SPEED

50

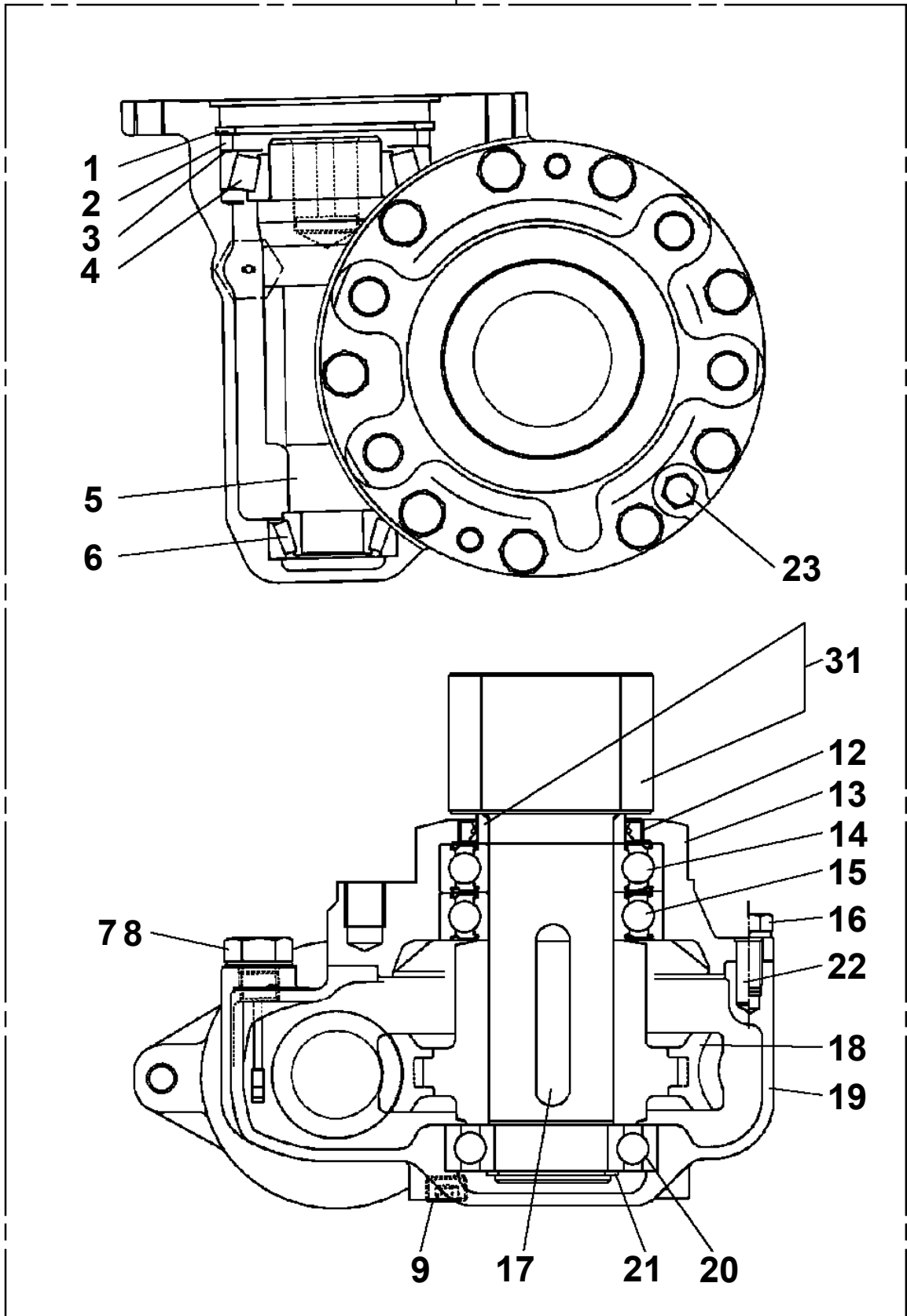

AT-110-5 42084520448 UPPER,LOWER,MITSUBISHI TPG-FEA50B23S1H3
PE5010041-00 EARTH ASSY

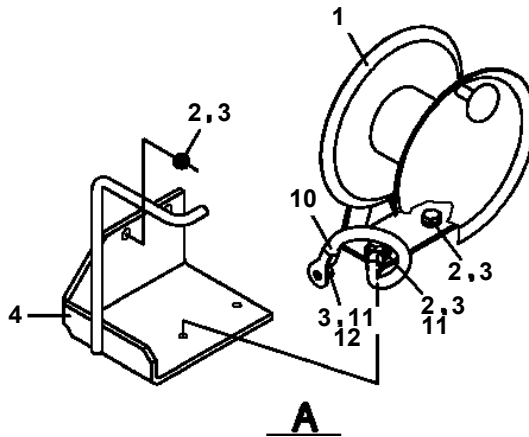
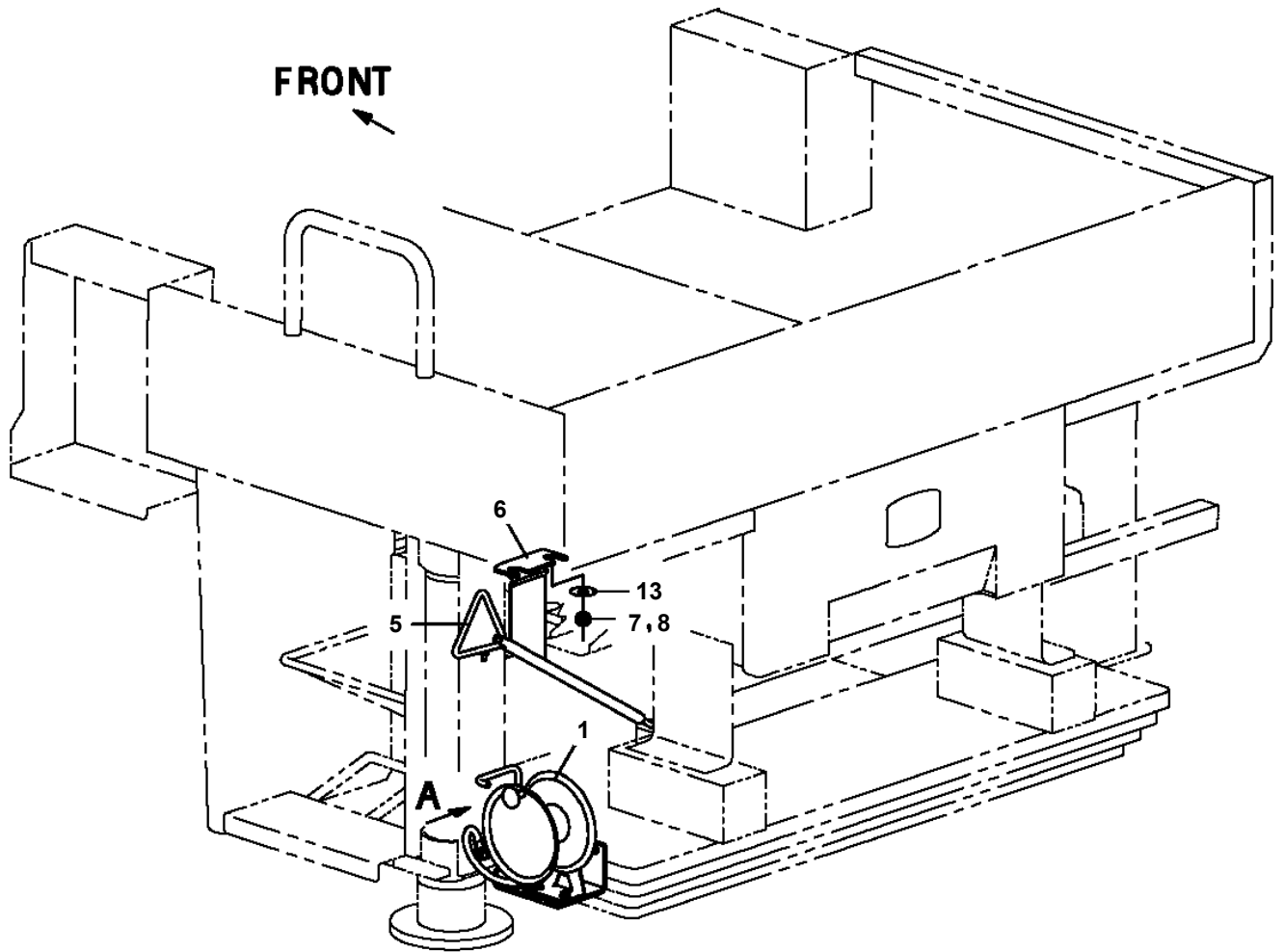

AT-110-5 42084520448 UPPER,LOWER,MITSUBISHI TPG-FEA50B23S1H3
PE5020998-00 ELEC.ASSY (PTO FAIL SAFE)

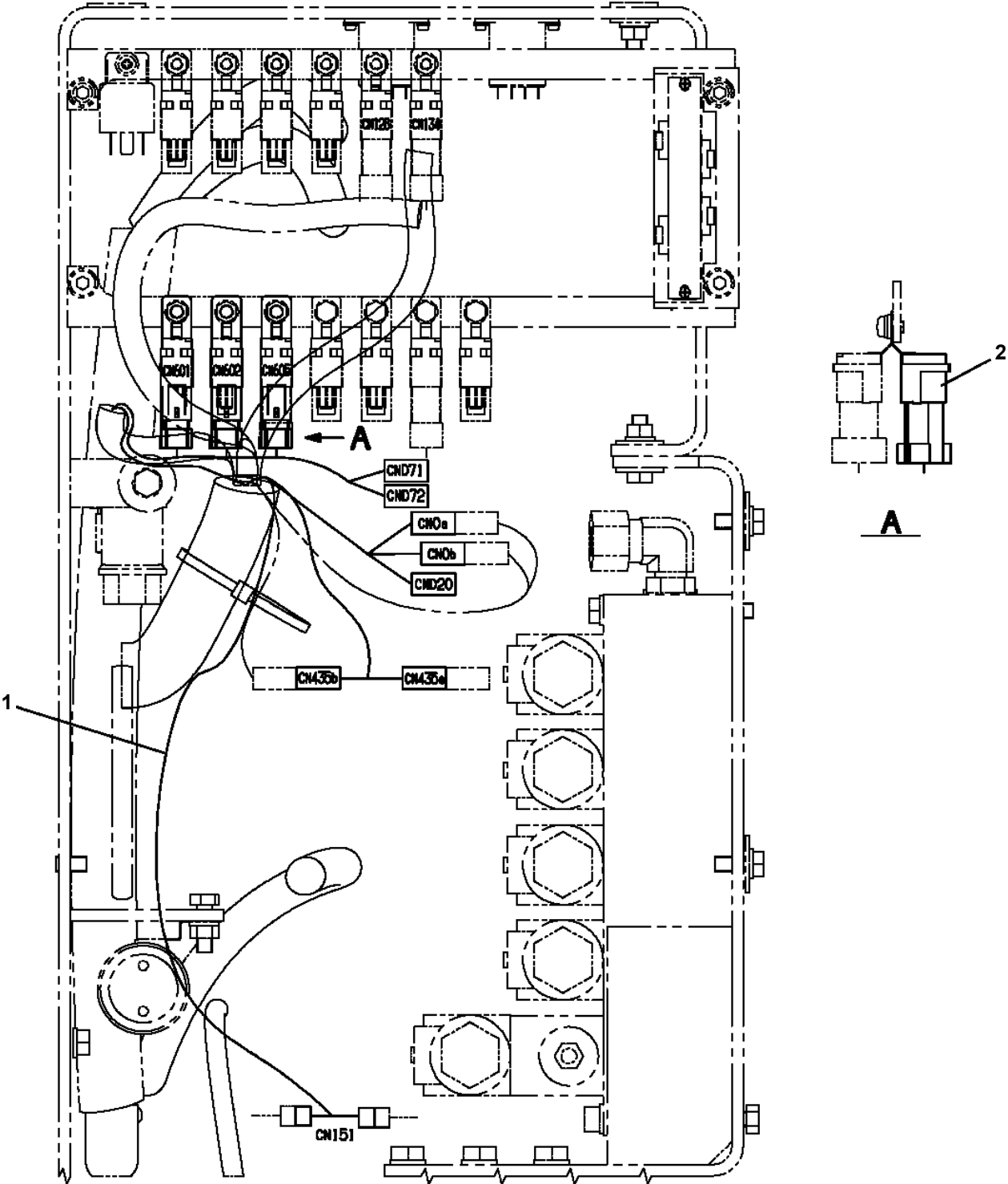

AT-110-5 42084520448 UPPER,LOWER,MITSUBISHI TPG-FEA50B23S1H3

Pos No.	Parts No	Parts Name	Qty	Unit	Technical Data	Serial No (Start)	Serial No (End)	Remarks
1	36140510000	DETECTOR ASSY,ANGLE	1					
2	42652480010	PLATE	1					
3	42651620400	COVER	1					
4	90101208016	BOLT	6		M8X16			
5	90302040801	WASHER,SPRING	6		8			
6	90101206014	BOLT	2		M6X14			
7	90302040601	WASHER,SPRING	2		6			
8	91810130240	FASTENER	8					
9	37000500060	PLATE	2					
10	42512391100	HARNES	1					
32	82400000201	GROMMET	1		KG-016			

AT-110-5 42084520448 UPPER,LOWER,MITSUBISHI TPG-FEA50B23S1H3
PE5021170-00 ELEC.ASSY (BATTERY & EMERGENCY PUMP)

FRONT ←

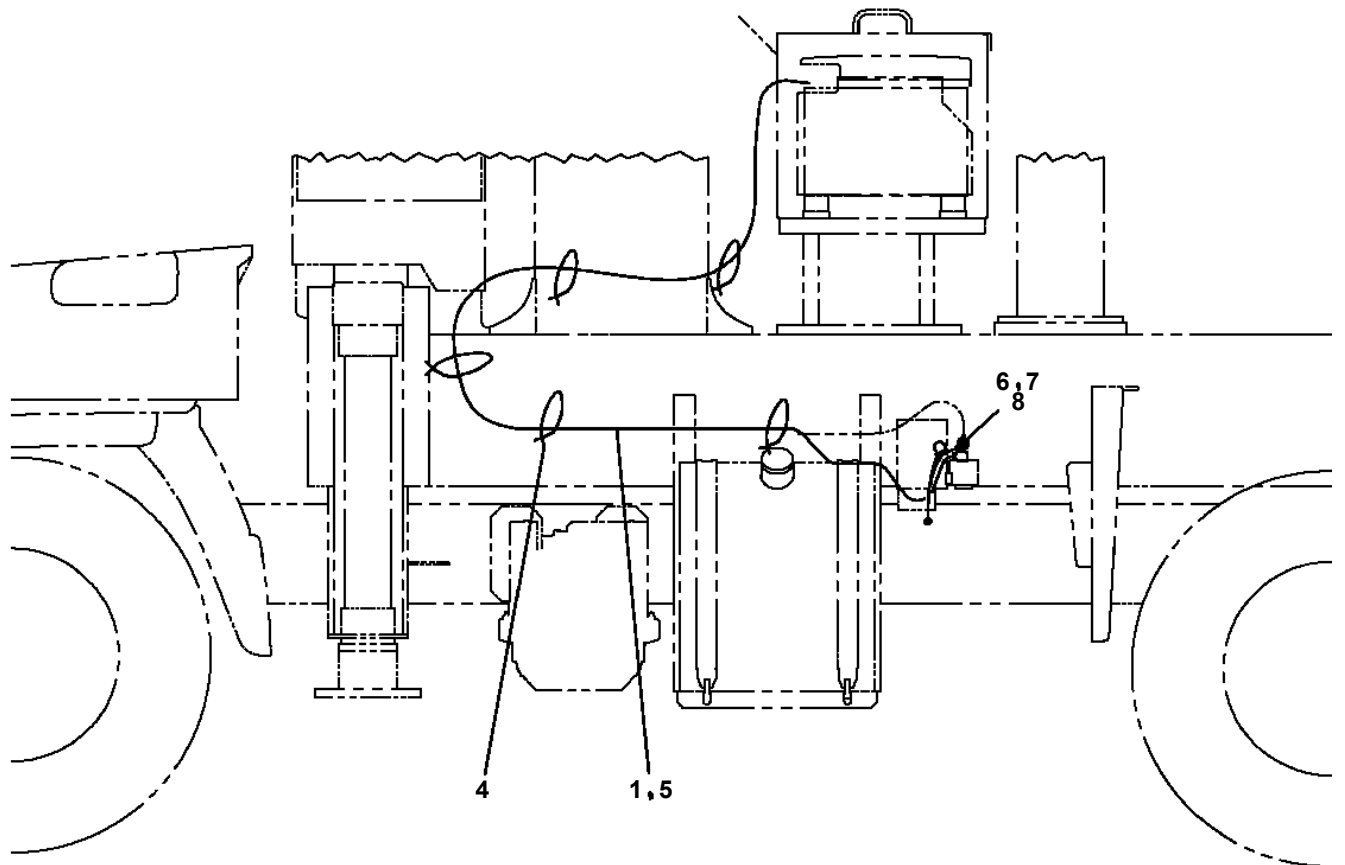
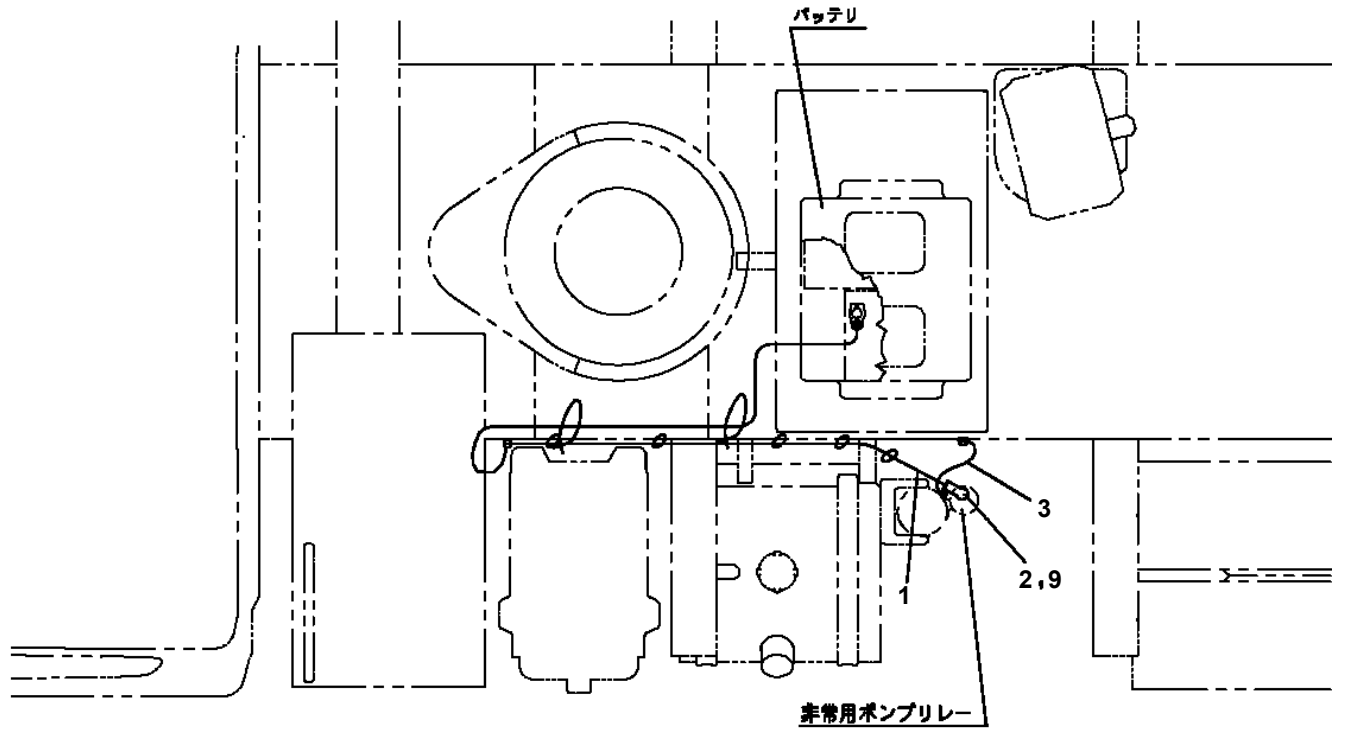

**AT-110-5 42084520448 UPPER,LOWER,MITSUBISHI TPG-FEA50B23S1H3
PE5050008-00 ELEC.ASSY,BOOM**

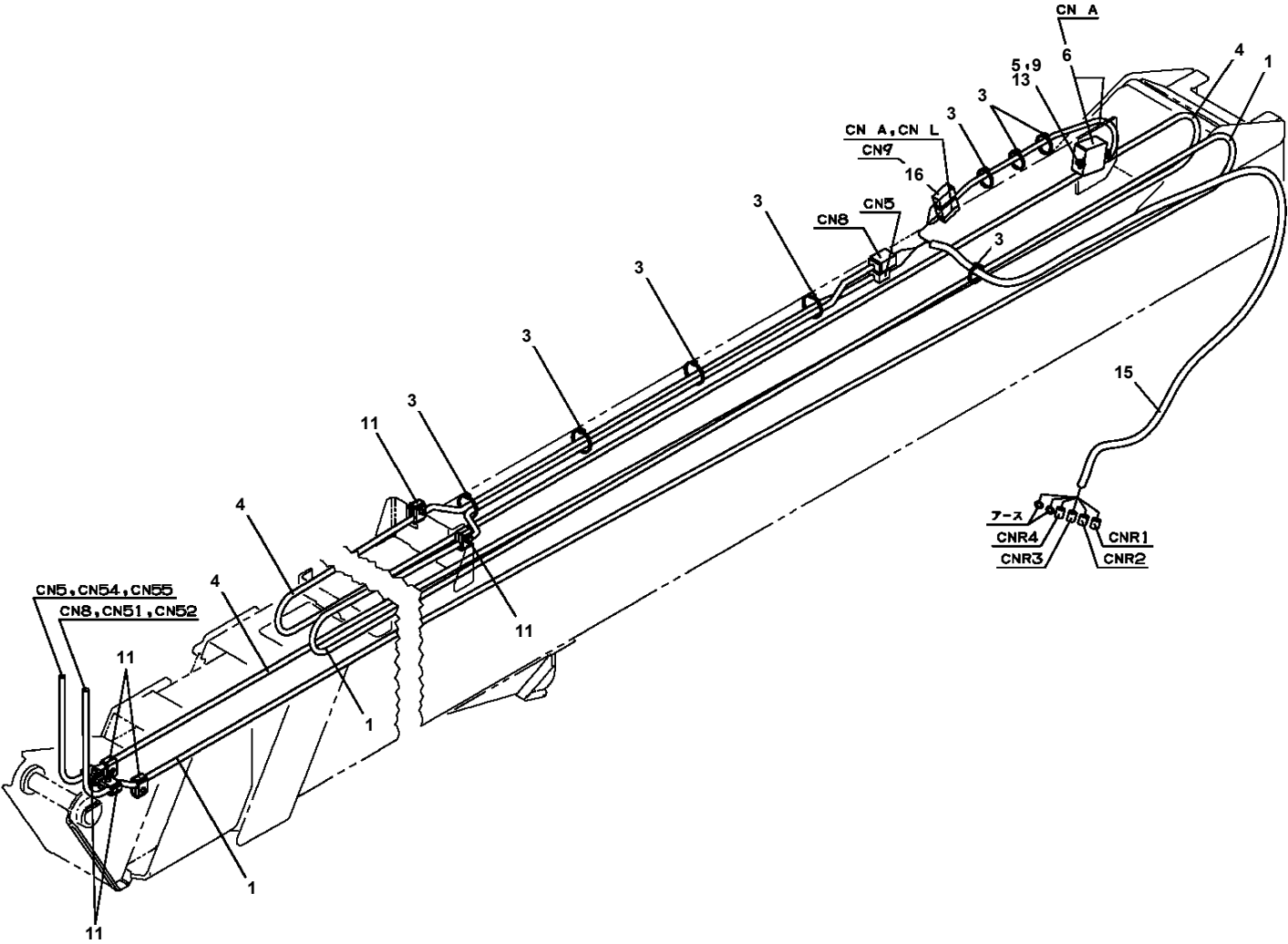

AT-110-5 42084520448 UPPER,LOWER,MITSUBISHI TPG-FEA50B23S1H3

Pos No.	Parts No	Parts Name	Qty	Unit	Technical Data	Serial No (Start)	Serial No (End)	Remarks
1	42936870102	HARNESS	1					
2	42936870202	HARNESS	1					
3	82115001002	CONNECTOR	6					
4	91810132530	FASTENER	16					
5	90302040601	WASHER,SPRING	3		6			
8	42936870300	SUPPORT	1					
9	90101208020	BOLT	1		M8X20			
10	90302040801	WASHER,SPRING	1		8			
11	34354781710	RELAY (WITH BRACKET)	4					
12	90101206012	BOLT	3		M6X12			
13	31933640210	RELAY	2					
14	82401601002	CLAMP	3					

AT-110-5 42084520448 UPPER,LOWER,MITSUBISHI TPG-FEA50B23S1H3
PF5050003-00 FLOAT ASSY (JACK PAD:GUIDE TYPE F/J)

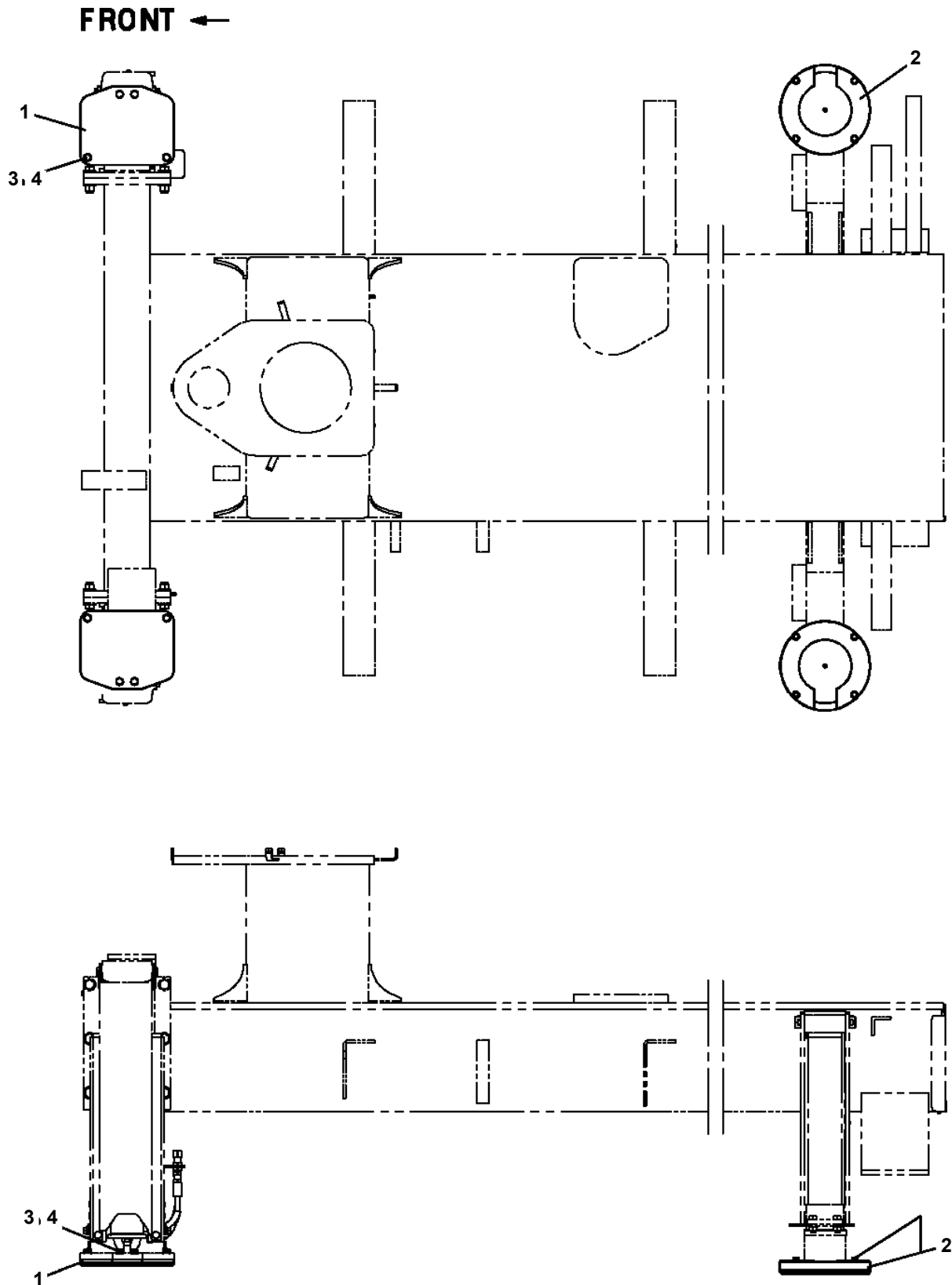

AT-110-5 42084520448 UPPER,LOWER,MITSUBISHI TPG-FEA50B23S1H3
PG5200020-00 GUARD ASSY (UPPER STORAGE ON LEFT TOOL BOX)

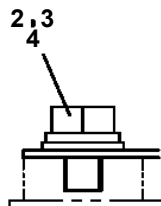
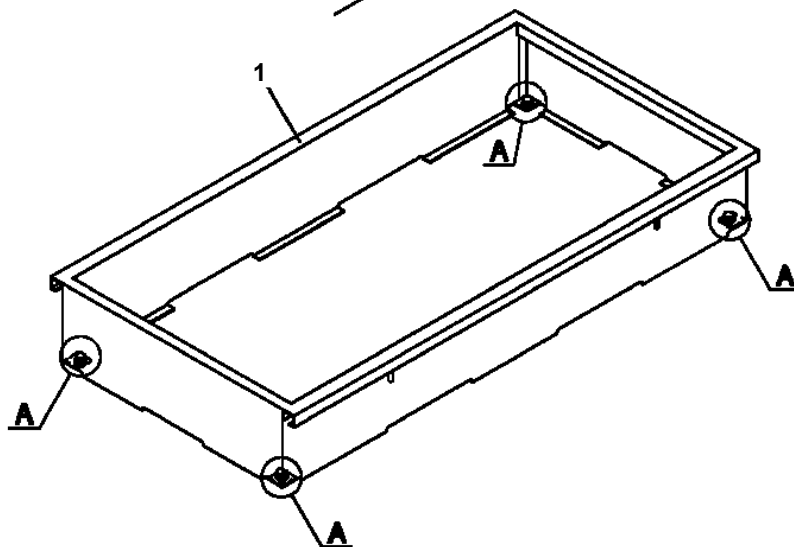
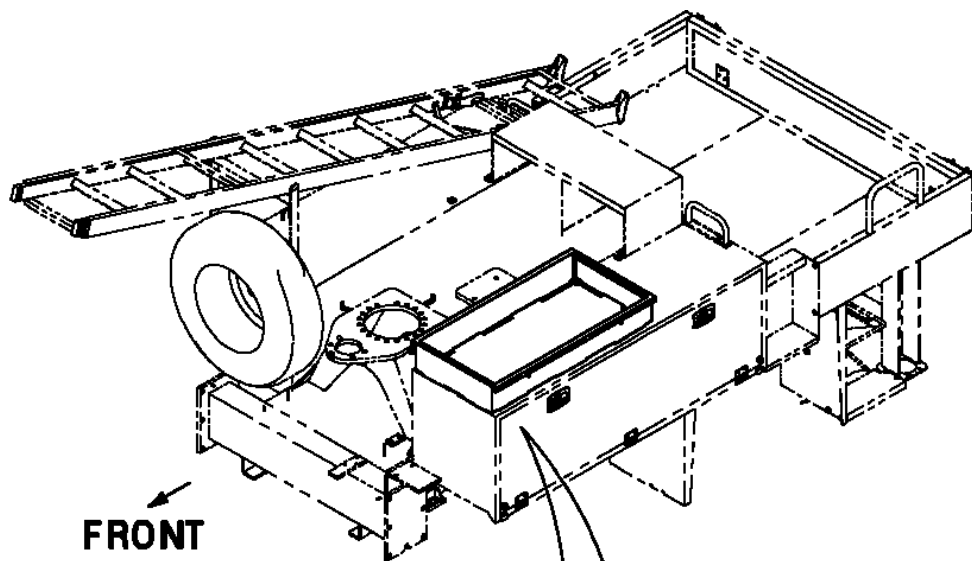

A
(4ヶ所)

**AT-110-5 42084520448 UPPER,LOWER,MITSUBISHI TPG-FEA50B23S1H3
PG5200050-00 GUARD ASSY (GATE PROTECTOR,LOWER SPEC:42063533000)**

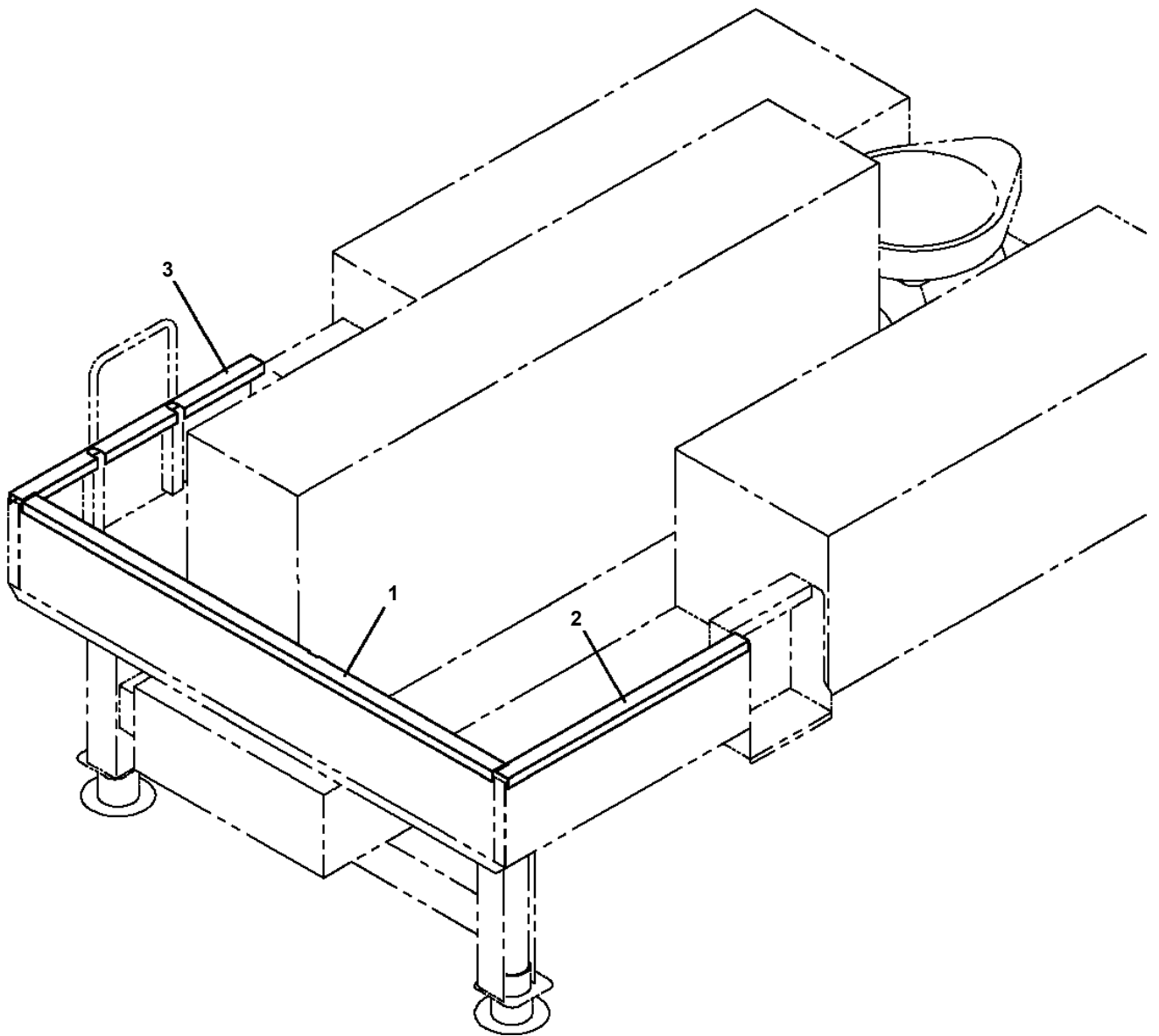

AT-110-5 42084520448 UPPER,LOWER,MITSUBISHI TPG-FEA50B23S1H3
PH1700275-00 VIEW SYSTEM

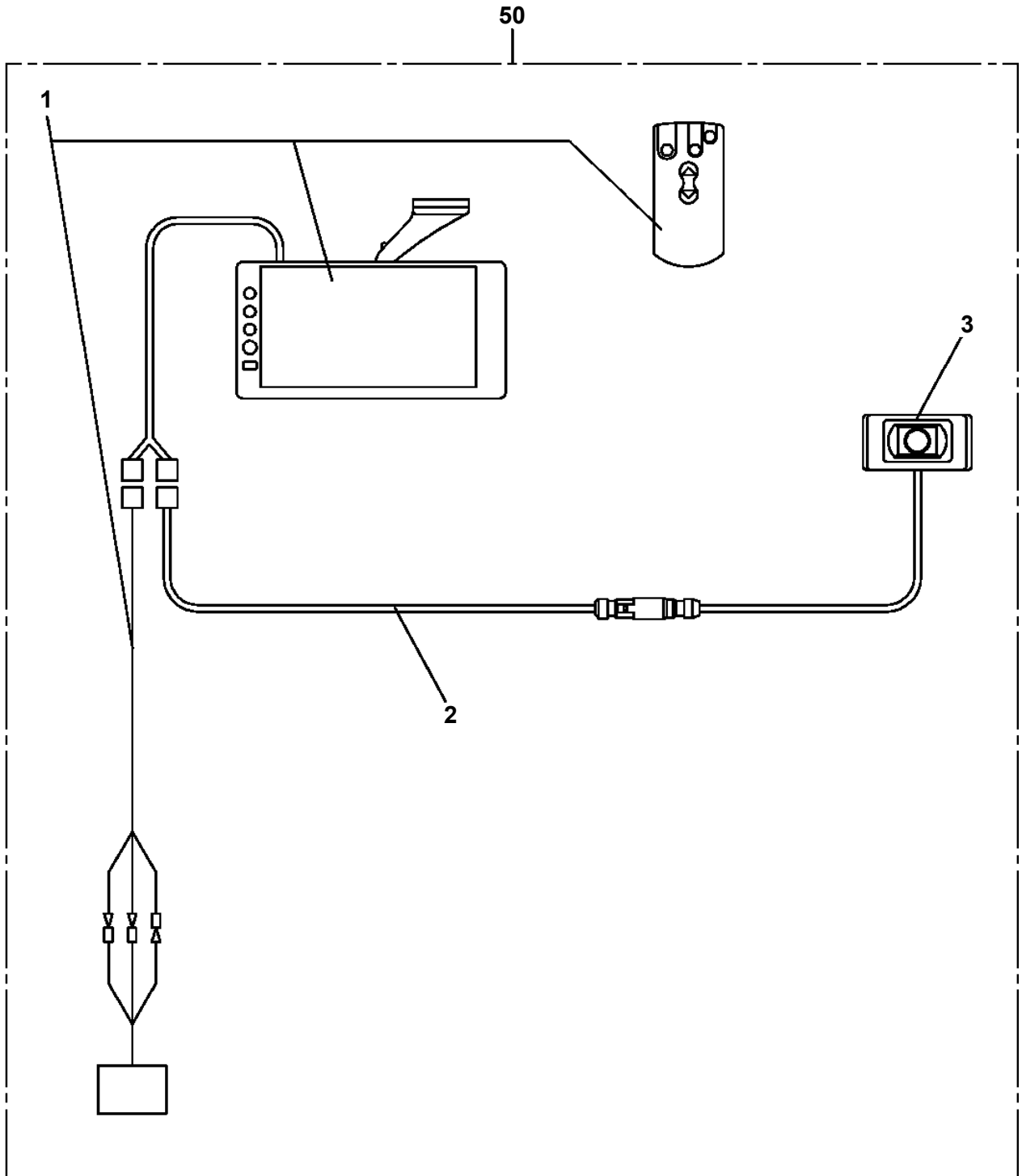

AT-110-5 42084520448 UPPER,LOWER,MITSUBISHI TPG-FEA50B23S1H3
PH5030430-00 HARNESS

100

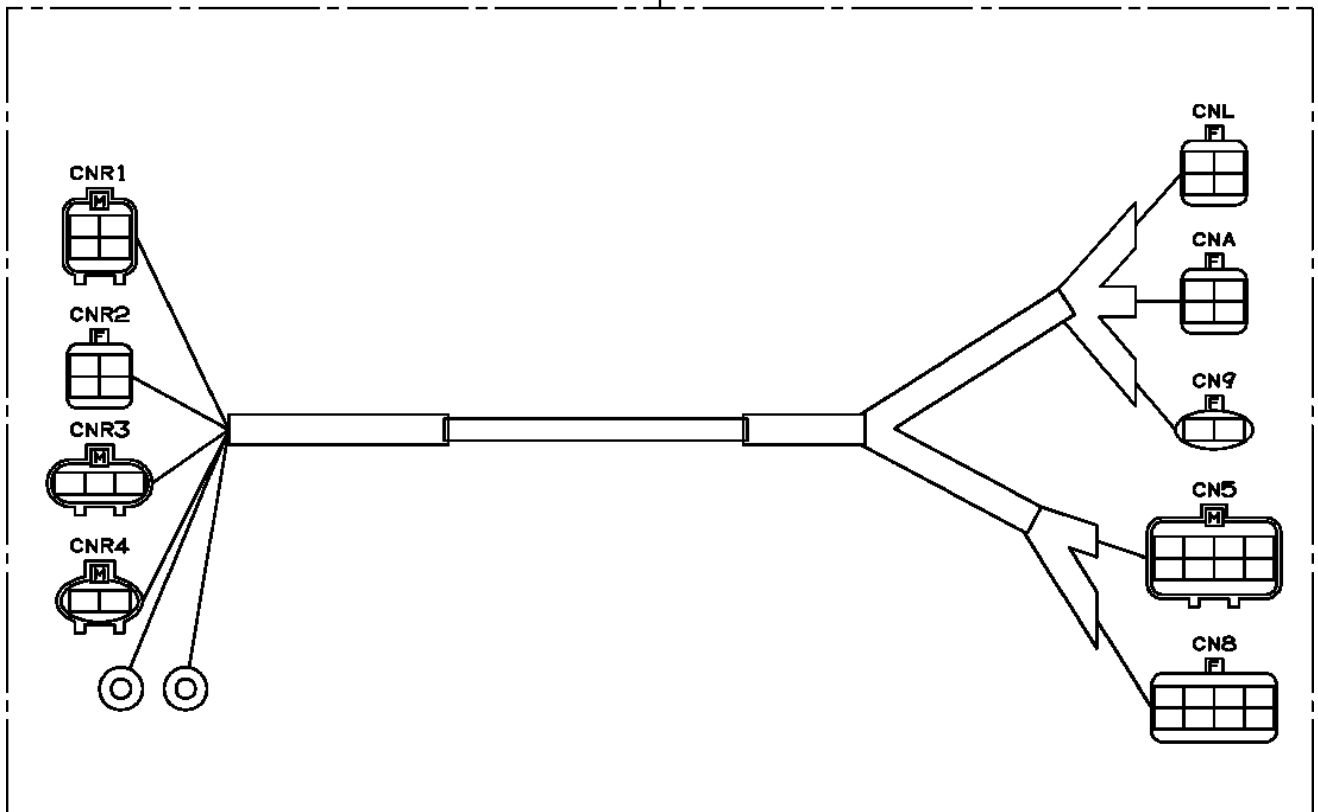

AT-110-5 42084520448 UPPER,LOWER,MITSUBISHI TPG-FEA50B23S1H3
PH5031005-00 HARNESS

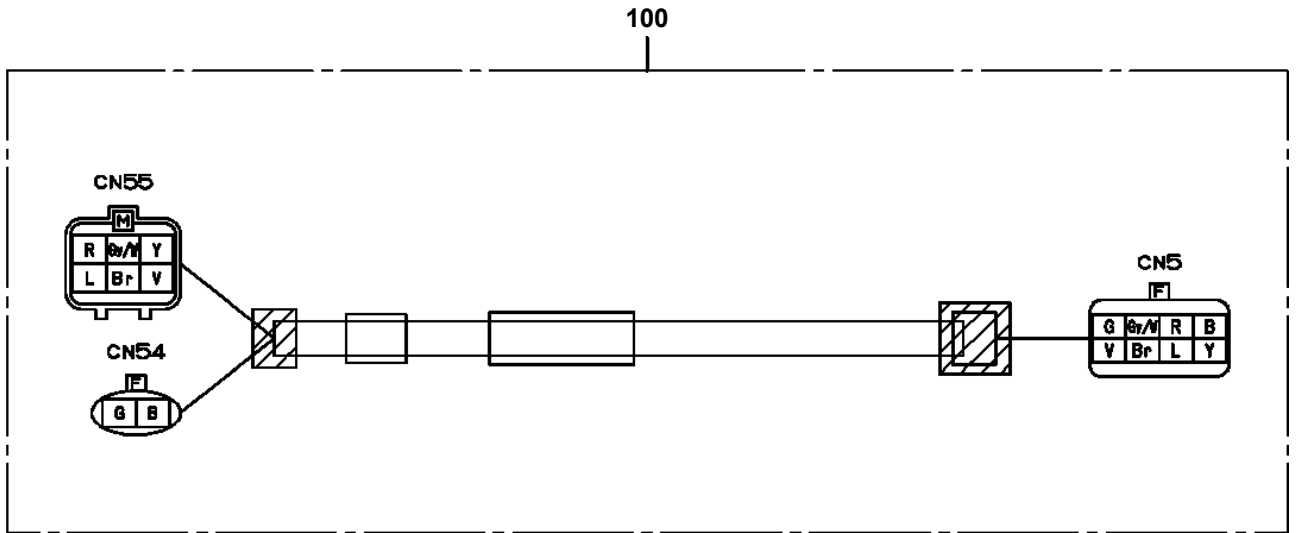

AT-110-5 42084520448 UPPER,LOWER,MITSUBISHI TPG-FEA50B23S1H3
PH5031602-00 HARNESS

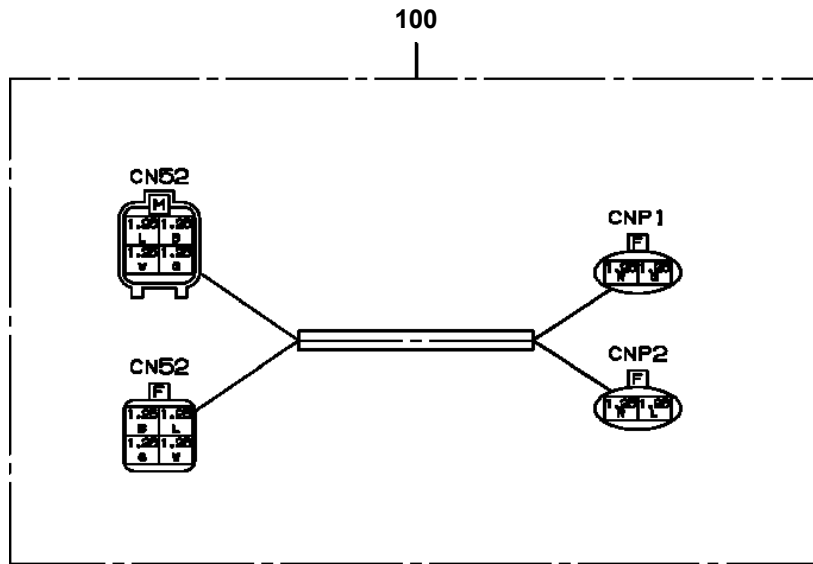

AT-110-5 42084520448 UPPER,LOWER,MITSUBISHI TPG-FEA50B23S1H3
PH5032272-00 HARNESS

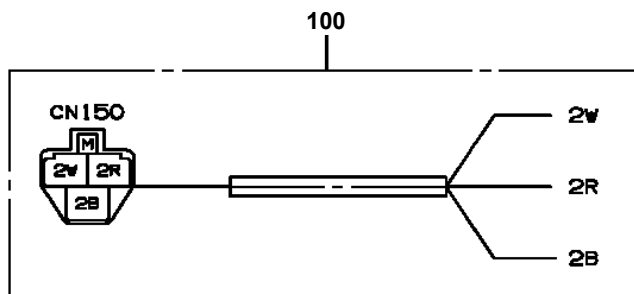

AT-110-5 42084520448 UPPER,LOWER,MITSUBISHI TPG-FEA50B23S1H3

Pos No.	Parts No	Parts Name	Qty	Unit	Technical Data	Serial No (Start)	Serial No (End)	Remark
1	82182819823	DIODE	2		1.5A			
2	82182809623	DIODE	1					
100	42512381100	HARNESS (PTO FAIL SAFE)	1					

AT-110-5 42084520448 UPPER,LOWER,MITSUBISHI TPG-FEA50B23S1H3

Pos No.	Parts No	Parts Name	Qty	Unit	Technical Data	Serial No (Start)	Serial No (End)	Remarks
100	42937450101	HARNESS (OUTSIDE CAB)	1					

AT-110-5 42084520448 UPPER,LOWER,MITSUBISHI TPG-FEA50B23S1H3
PH5033812-00 HARNESS

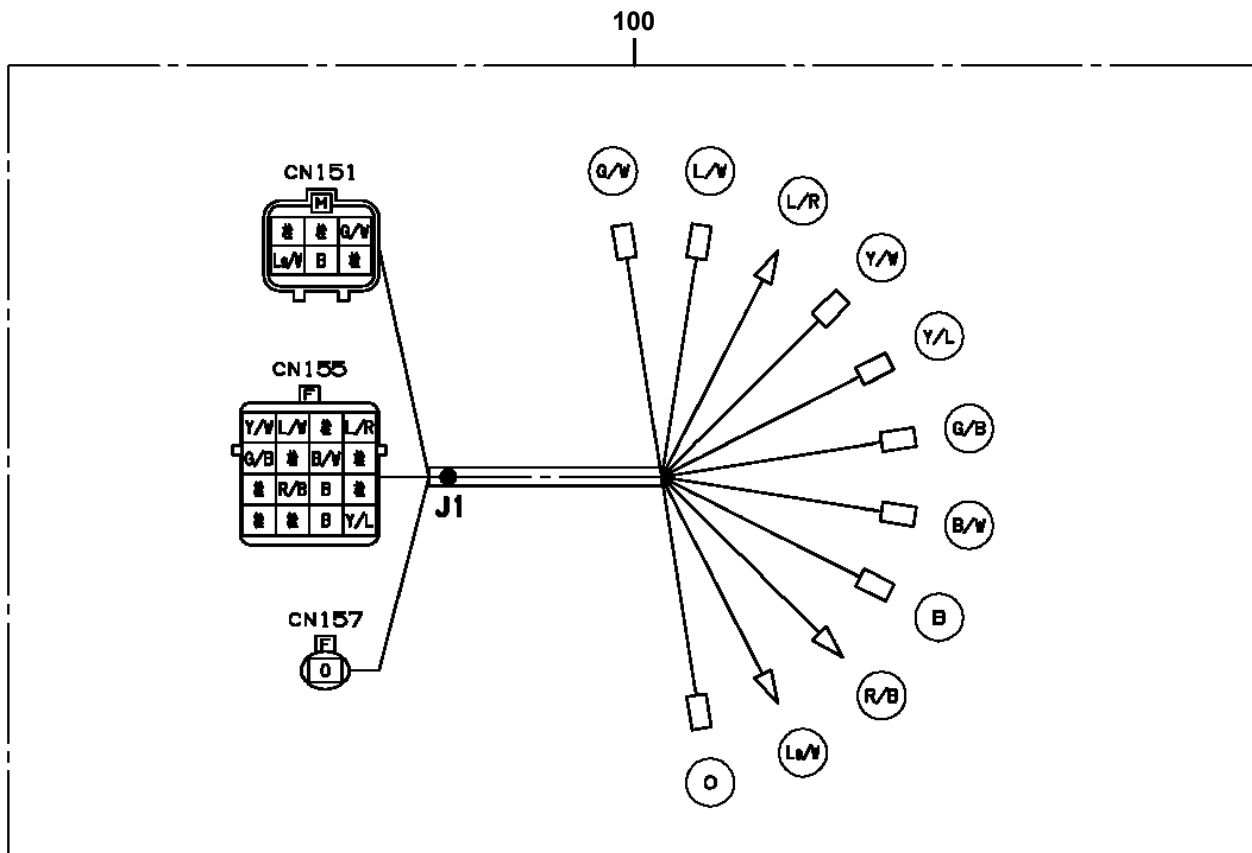

AT-110-5 42084520448 UPPER,LOWER,MITSUBISHI TPG-FEA50B23S1H3
PH5034167-00 HARNESS

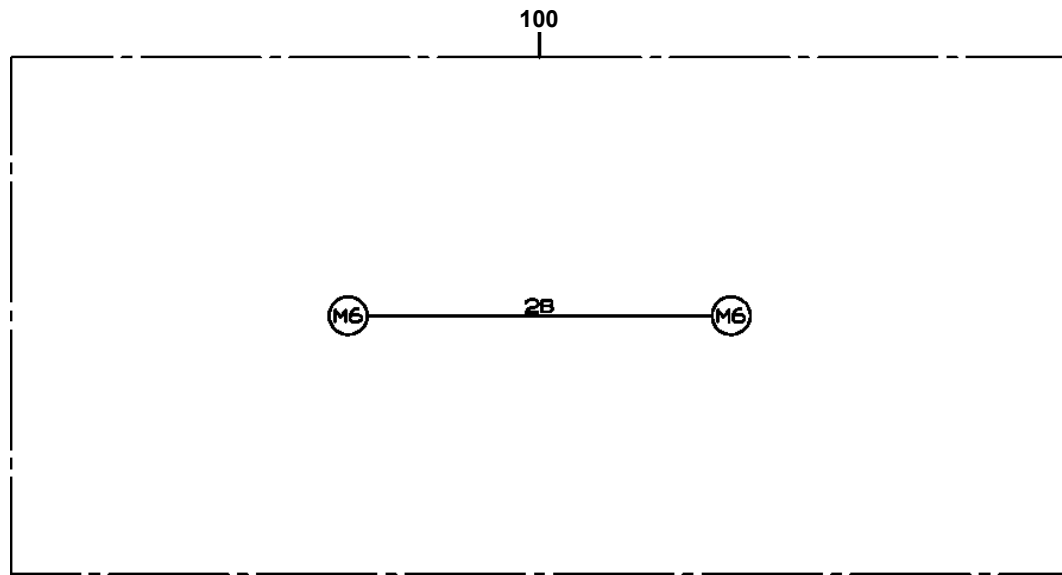

**AT-110-5 42084520448 UPPER,LOWER,MITSUBISHI TPG-FEA50B23S1H3
PH5034173-00 HARNESS**

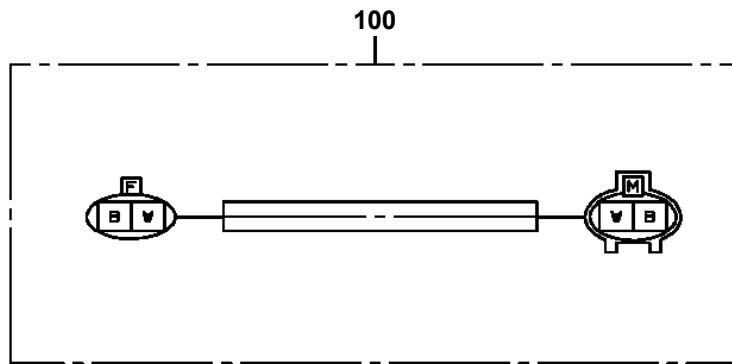

AT-110-5 42084520448 UPPER,LOWER,MITSUBISHI TPG-FEA50B23S1H3
PH5034182-00 HARNESS

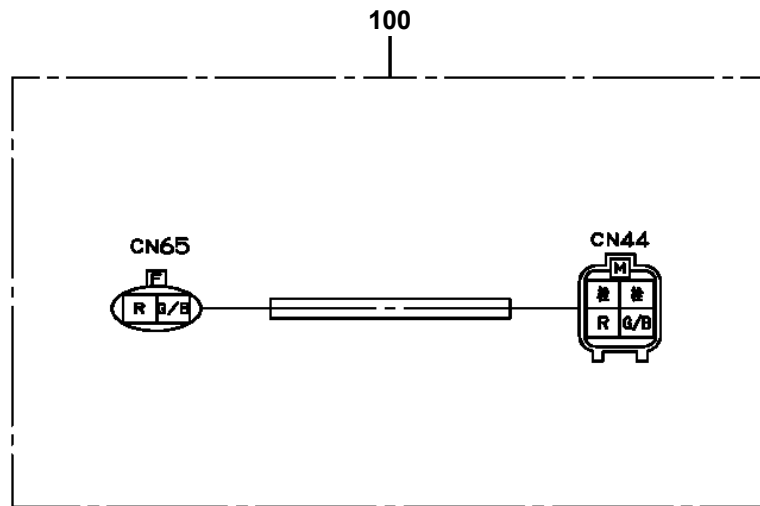

**AT-110-5 42084520448 UPPER,LOWER,MITSUBISHI TPG-FEA50B23S1H3
PH5190001-00 HANDLE**

1

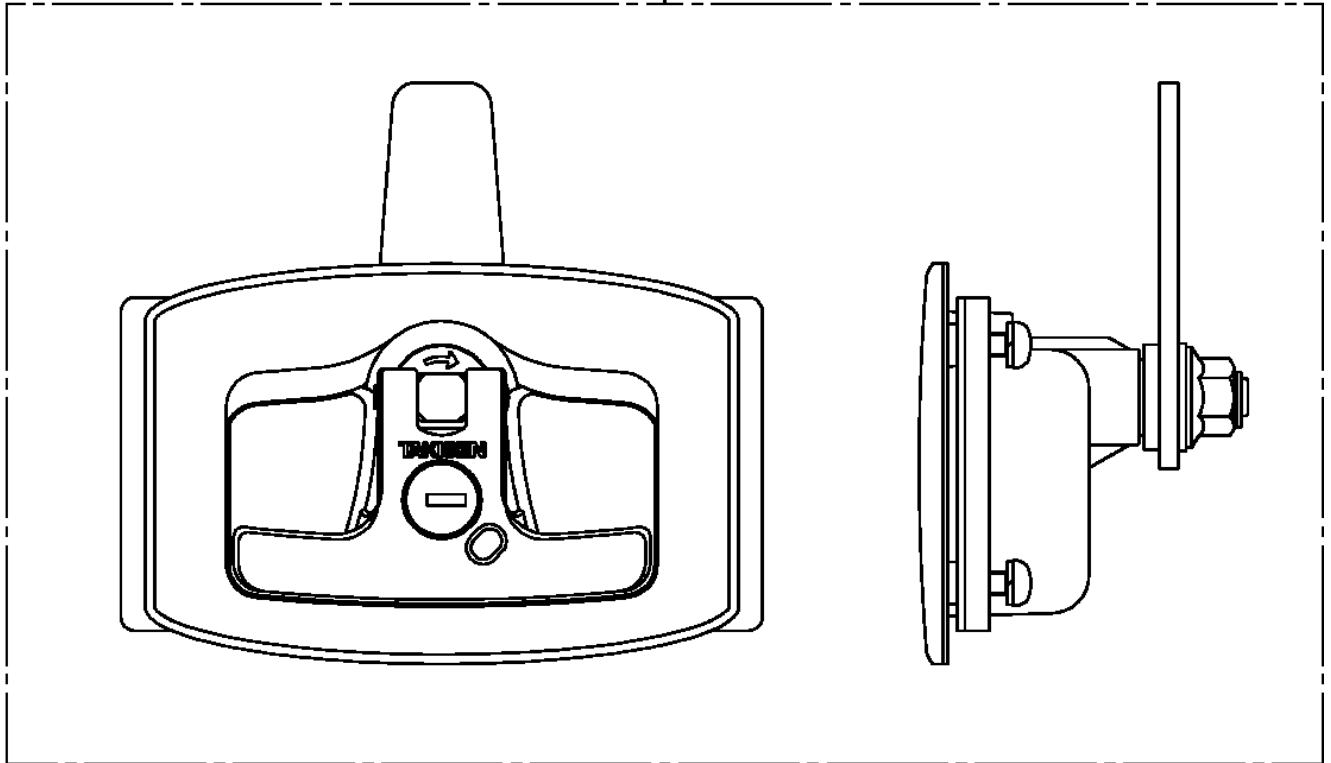

**AT-110-5 42084520448 UPPER,LOWER,MITSUBISHI TPG-FEA50B23S1H3
PH5190001-00 HANDLE**

1

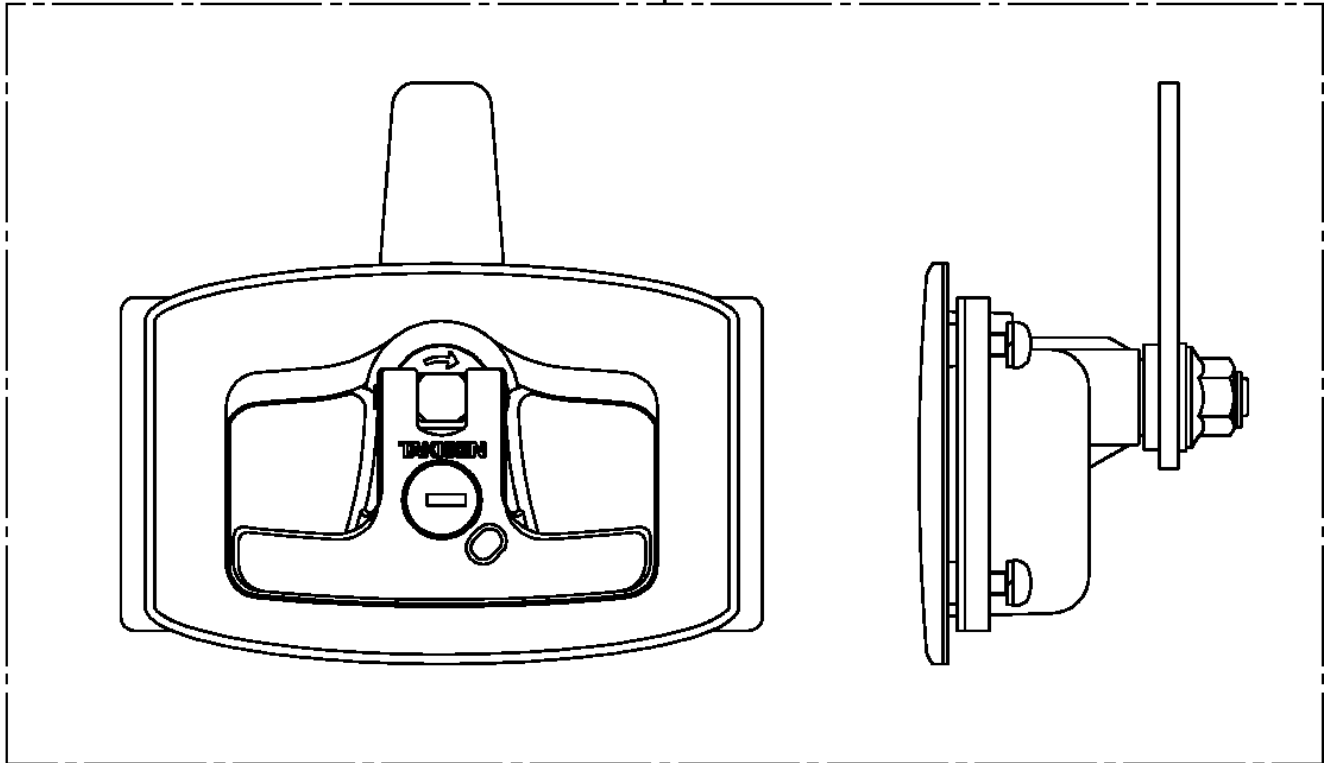

AT-110-5 42084520448 UPPER,LOWER,MITSUBISHI TPG-FEA50B23S1H3
PI1140165-00 VALVE,CHECK (MORIKAWA GAUGE)

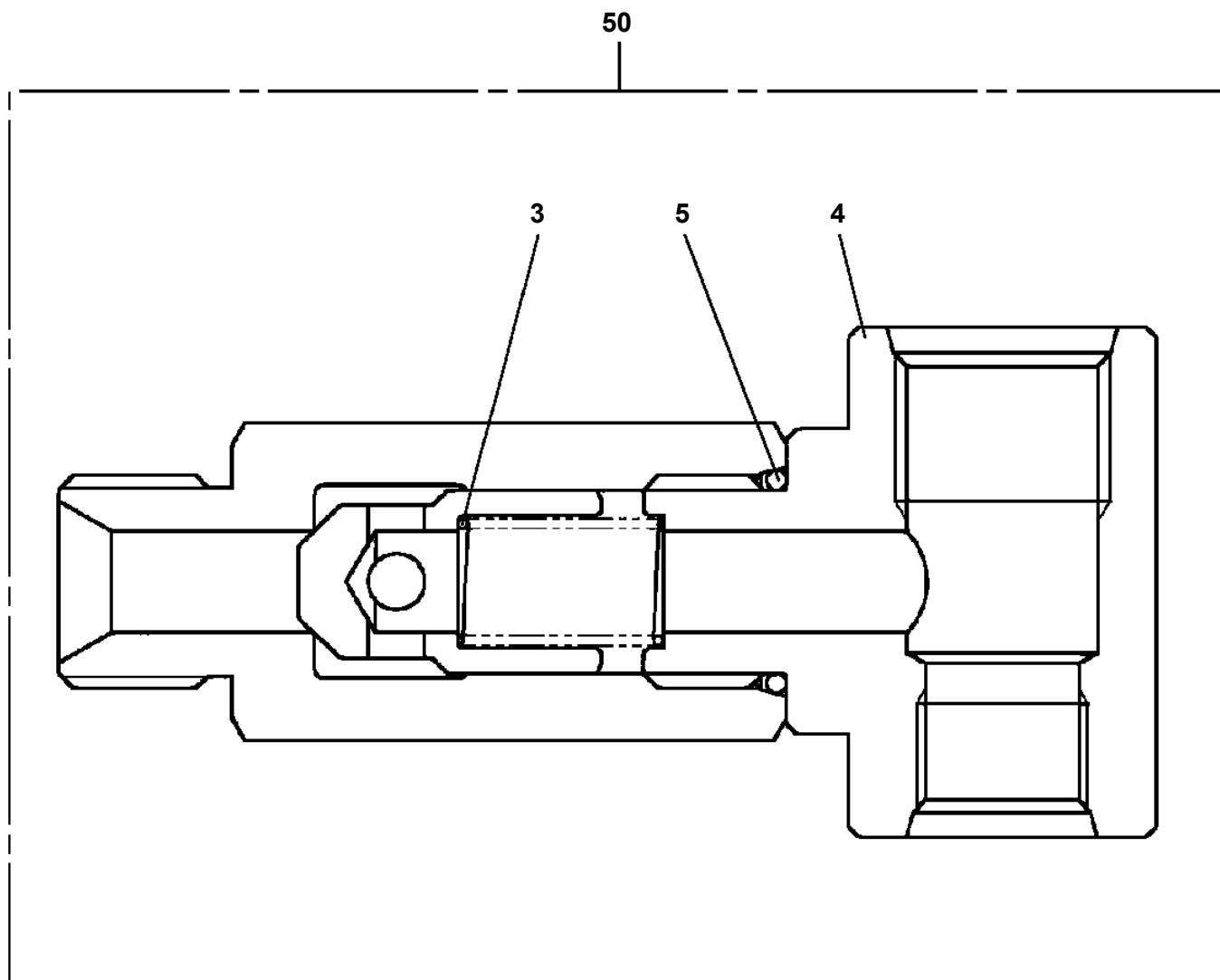

**AT-110-5 42084520448 UPPER,LOWER,MITSUBISHI TPG-FEA50B23S1H3
PJ2000016-00 BUCKET SYSTEM**

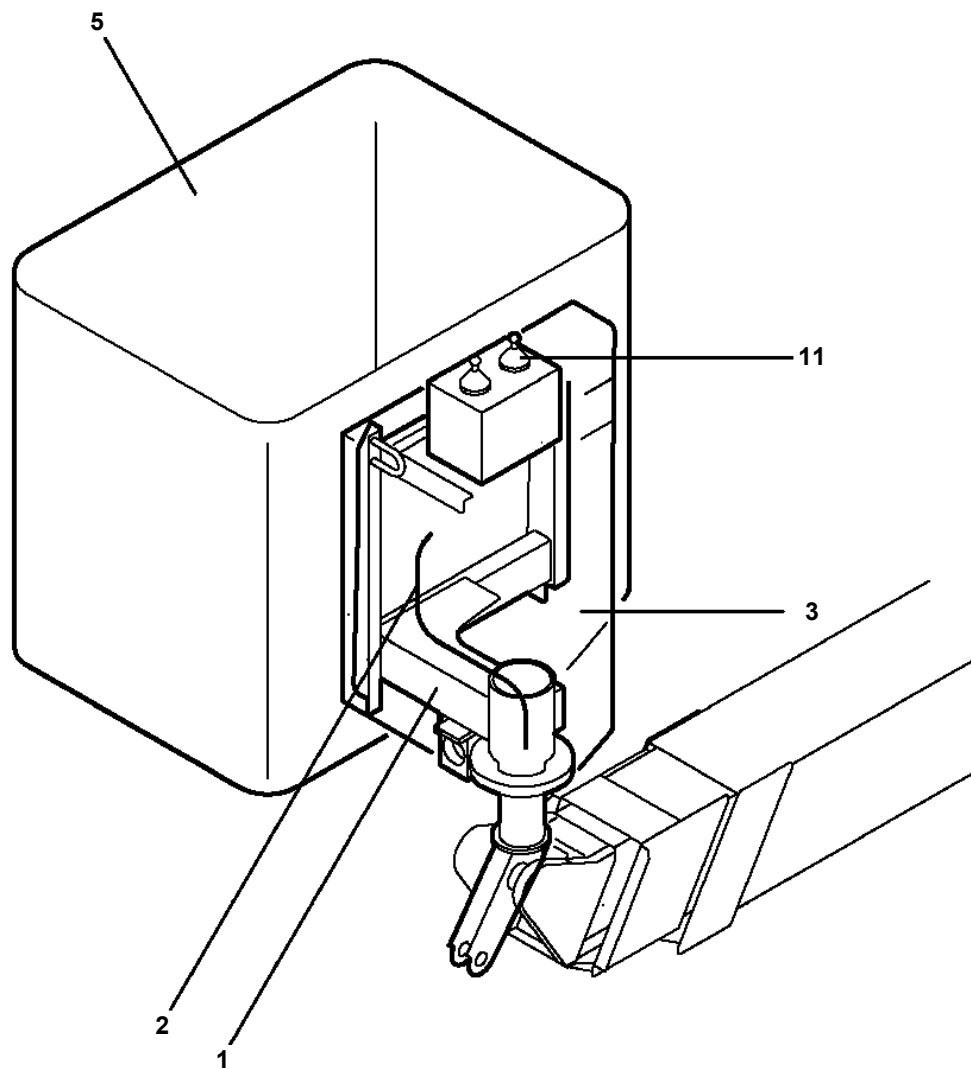

**AT-110-5 42084520448 UPPER,LOWER,MITSUBISHI TPG-FEA50B23S1H3
PJ3010298-00 BUCKET (WHITE/DRAIN HOLE)**

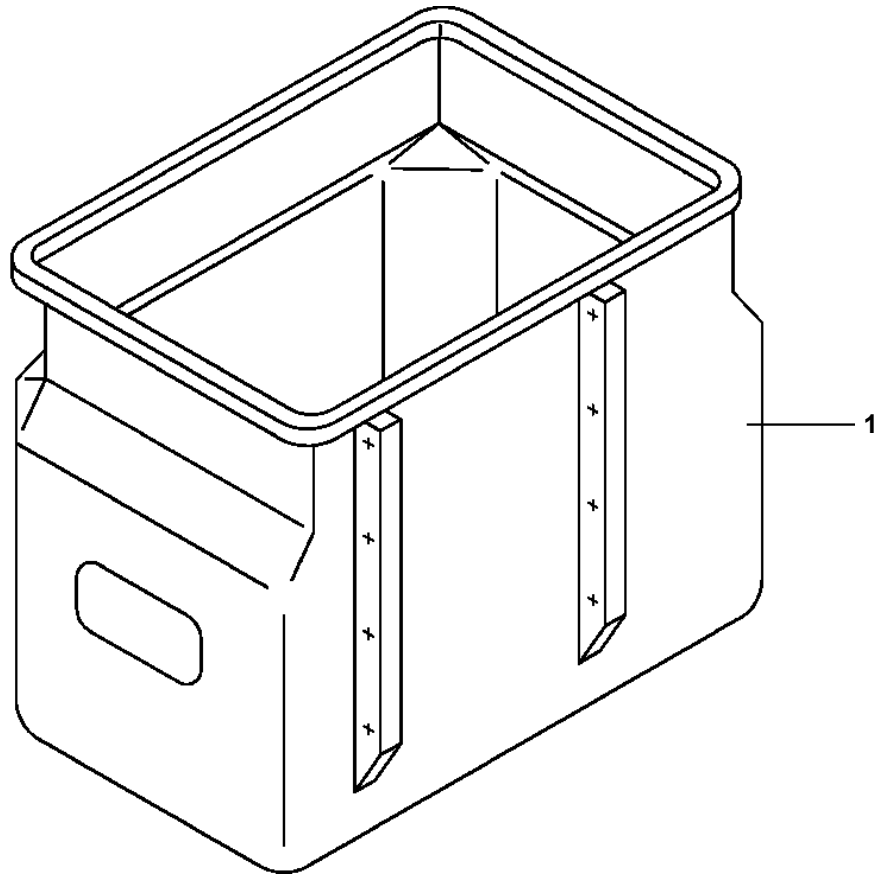

**AT-110-5 42084520448 UPPER,LOWER,MITSUBISHI TPG-FEA50B23S1H3
PJ3010363-00 BUCKET (MOUNT,INNER CASE)**

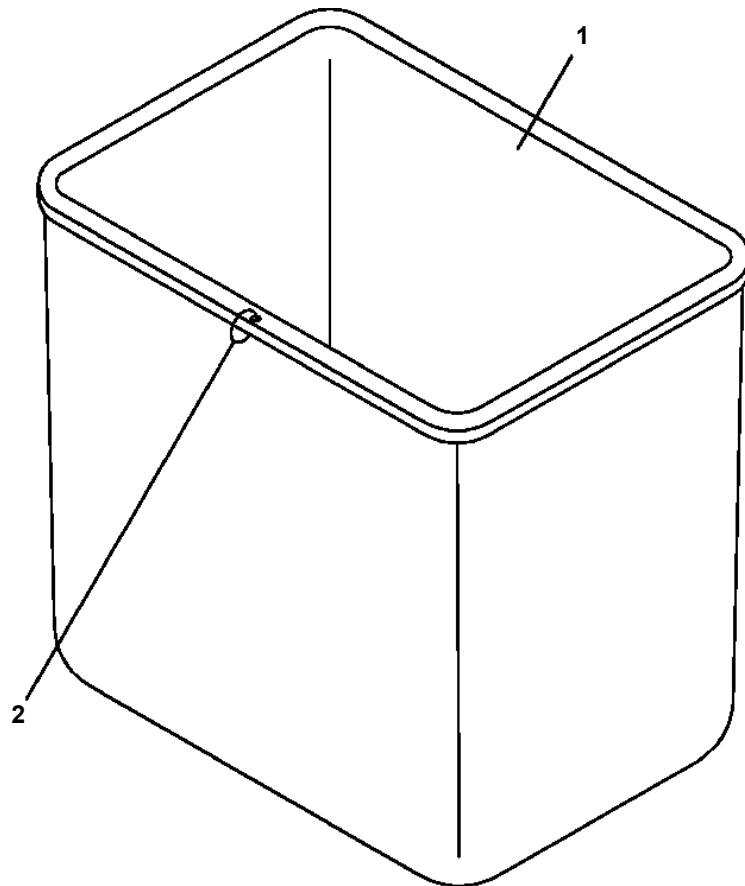

CLICK HERE TO **DOWNLOAD** THE COMPLETE MANUAL

- Thank you very much for reading the preview of the manual.
- You can download the complete manual from: www.heydownloads.com by clicking the link below



- Please note: If there is no response to CLICKING the link, please download this PDF first and then click on it.

CLICK HERE TO **DOWNLOAD** THE COMPLETE MANUAL

AT-110-5 42084520448 UPPER,LOWER,MITSUBISHI TPG-FEA50B23S1H3
PJ3010390-00 BUCKET

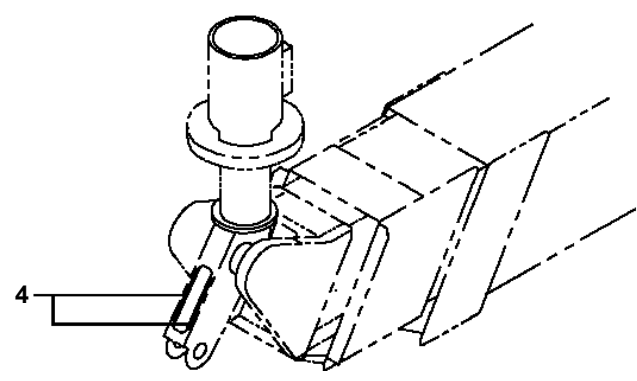
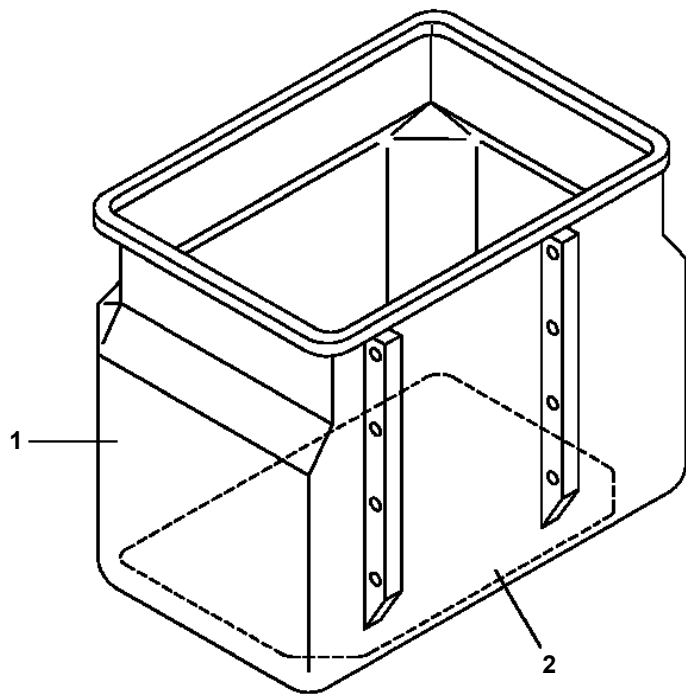
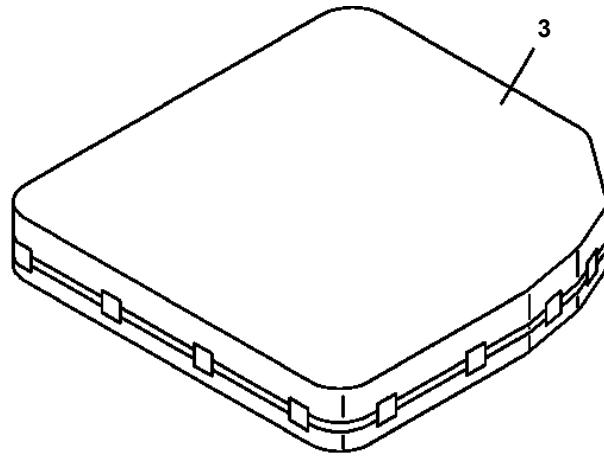

**AT-110-5 42084520448 UPPER,LOWER,MITSUBISHI TPG-FEA50B23S1H3
PK2002039-00 FRAME UNIT**

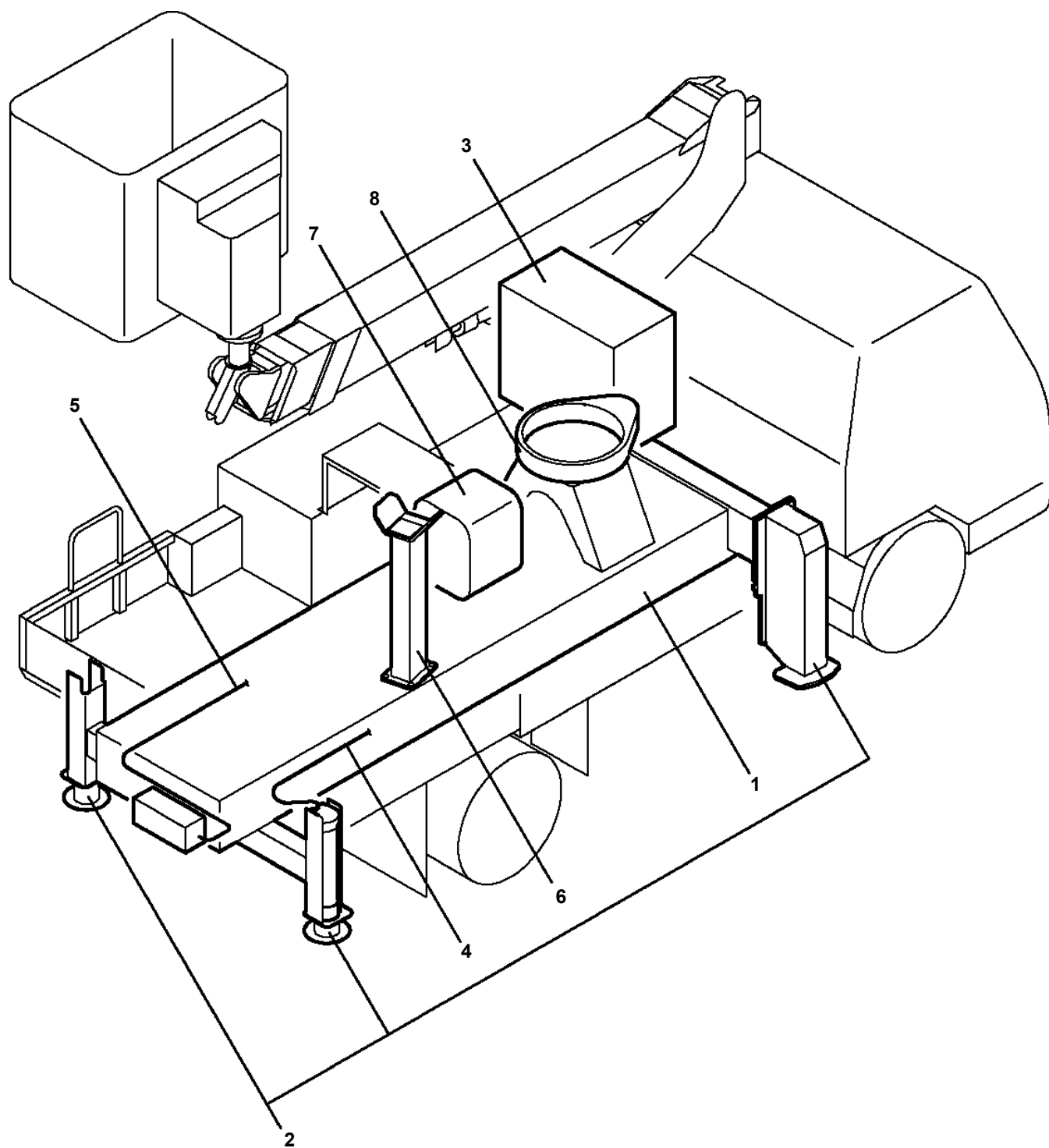

適用製造番号によっては取り付けがないものもあります。

MACHINES OF SOME SERIAL NO. ARE NOT EQUIPPED WITH THESE PARTS.

AT-110-5 42084520448 UPPER,LOWER,MITSUBISHI TPG-FEA50B23S1H3
 PL5140007-02 LAMP ASSY,WORKING (UPPER/HALOGEN)

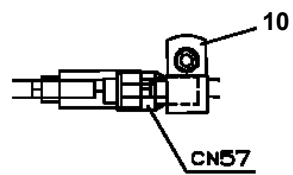
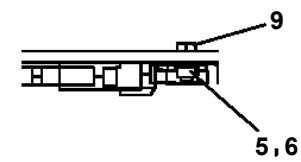
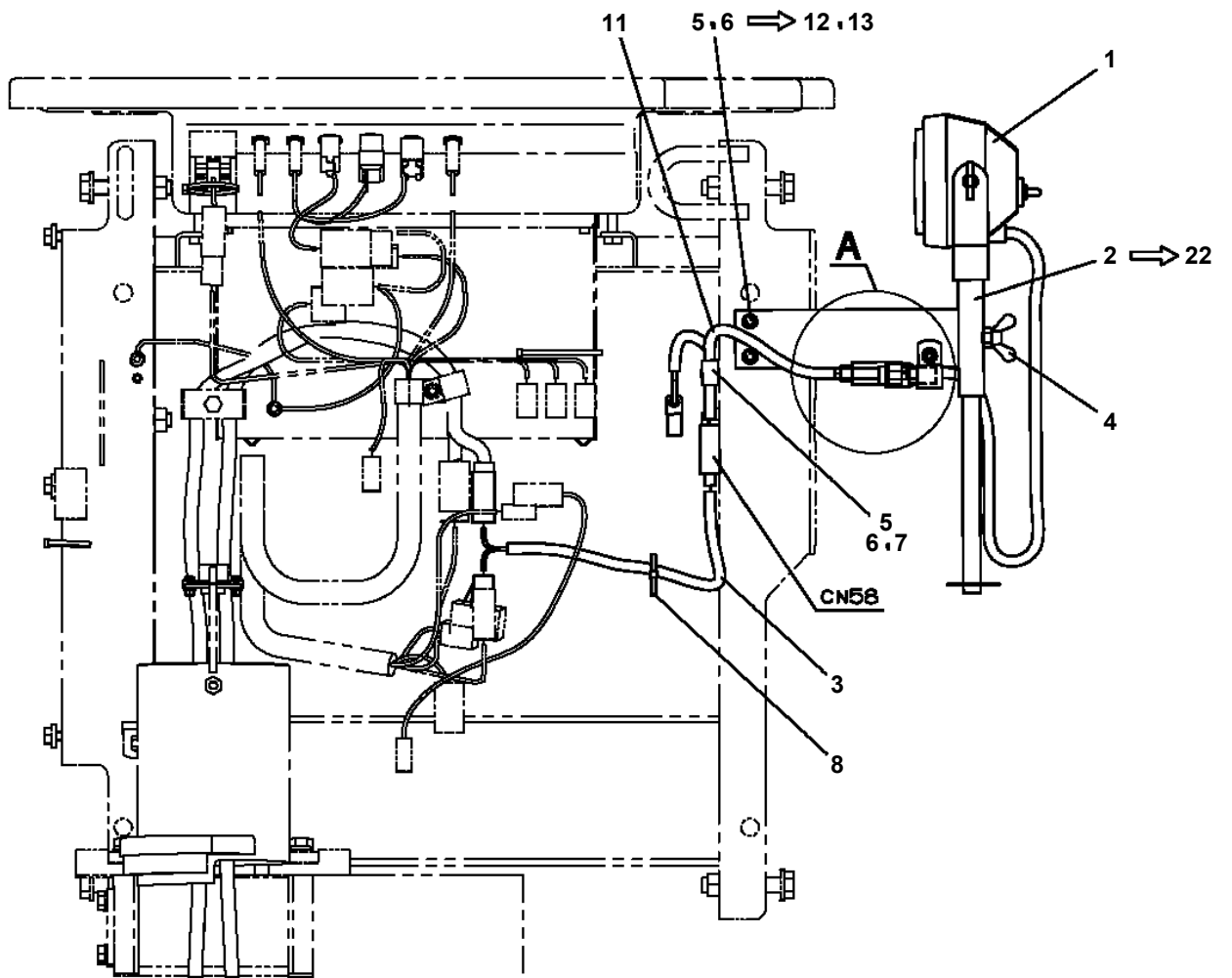

A

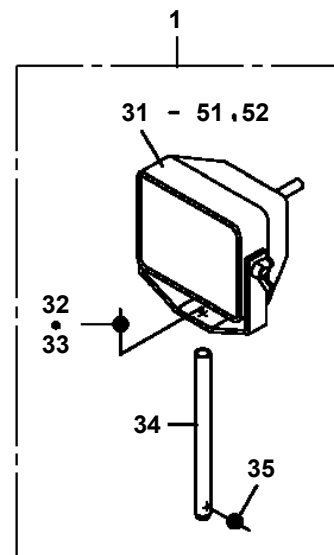

AT-110-5 42084520448 UPPER,LOWER,MITSUBISHI TPG-FEA50B23S1H3

Pos No.	Parts No	Parts Name	Qty	Unit	Technical Data	Serial No (Start)	Serial No (End)	Remarks
101	42837377580	ACTUATOR	2					
	42837377580	ACTUATOR	2					
102	42837377590	LOCK ASSY	2					
	42837377590	LOCK ASSY	2					
103	42837377600	SUPPORT	2					
	42837377600	SUPPORT	2					
104	42837377610	LINK	1					
	42837377610	LINK	1					
105	42837377620	LINK	1					
	42837377620	LINK	1					
106	42837377630	STOPPER	2					
	42837377630	STOPPER	2					
107	42837377640	NUT	2					
	42837377640	NUT	2					
108	42837377650	BEARING	2					
	42837377650	BEARING	2					
109	42837377660	PLATE	4					
	42837377660	PLATE	4					
110	42837377670	SPACER	2					
	42837377670	SPACER	2					
111	42837377680	SCREW,MACHINE	6		M4X20			
	42837377680	SCREW,MACHINE	6		M4X20			
112	42837377690	SCREW,MACHINE	2		M4X16			
	42837377690	SCREW,MACHINE	2		M4X16			
113	32830487740	SCREW,MACHINE (SEMS)	2		M4X10			
	32830487740	SCREW,MACHINE (SEMS)	2		M4X10			
114	42837377700	SCREW,MACHINE	6		M4X8			
	42837377700	SCREW,MACHINE	6		M4X8			
115	42837377710	SCREW,MACHINE	4		M4X12			
	42837377710	SCREW,MACHINE	4		M4X12			
116	42837377720	SCREW,MACHINE	4		M4X14			
	42837377720	SCREW,MACHINE	4		M4X14			
117	42837377730	WASHER,PLAIN	14		M4			
	42837377730	WASHER,PLAIN	14		M4			
118	42837377740	WASHER,SPRING	20		M4			
	42837377740	WASHER,SPRING	20		M4			
119	42837377750	NUT	6		M4			
	42837377750	NUT	6		M4			
120	42837377850	LOCK ASSY	1					
	42837377850	LOCK ASSY	1					
121	42837377860	U-NUT	2					
	42837377860	U-NUT	2					
200	42837377520	LOCK ASSY	1					
	42837377520	LOCK ASSY	1					

AT-110-5 42084520448 UPPER,LOWER,MITSUBISHI TPG-FEA50B23S1H3

Pos No.	Parts No	Parts Name	Qty	Unit	Technical Data	Serial No (Start)	Serial No (End)
1	42839551050	LOCK ASSY (U9SL99-2,ASSY ONLY)	2				
2	82460027206	HANDLE	2				

AT-110-5 42084520448 UPPER,LOWER,MITSUBISHI TPG-FEA50B23S1H3

Pos No.	Parts No	Parts Name	Qty	Unit	Technical Data	Serial No (Start)	Serial No (End)
1	42839551100	LOCK ASSY (U9SL99-2,ASSY ONLY)	2				
2	82460027211	HANDLE	2				

AT-110-5 42084520448 UPPER,LOWER,MITSUBISHI TPG-FEA50B23S1H3

Pos No.	Parts No	Parts Name	Qty	Unit	Technical Data	Serial No (Start)	Serial No (End)	Remarks	Pages
1	42912380110	SUPPORT	1						
2	90101208020	BOLT	1		M8X20				

AT-110-5 42084520448 UPPER,LOWER,MITSUBISHI TPG-FEA50B23S1H3

Pos No.	Parts No	Parts Name	Qty	Unit	Technical Data	Serial No (Start)	Serial No (End)
6	82105220286	SWITCH,TOGGLE	3				
50	42651591300	SWITCH ASSY (WITH HARNESS,3 SW)	1				

AT-110-5 42084520448 UPPER,LOWER,MITSUBISHI TPG-FEA50B23S1H3

Pos No.	Parts No	Parts Name	Qty	Unit	Technical Data	Serial No (Start)	Serial No (End)	Remarks	Pages
1	42392583050	PLATE,NAME	2				HK2663		
	42592663170	PLATE,NAME	2			HK2664			

AT-110-5 42084520448 UPPER,LOWER,MITSUBISHI TPG-FEA50B23S1H3

Pos No.	Parts No	Parts Name	Qty	Unit	Technical Data	Serial No (Start)	Serial No (End)	Remarks	Pages
1	42397246010	PLATE (NON-SLIP)	1						
2	34393926550	PLATE (NON-SLIP)	1						
3	42833782010	PLATE (NON-SLIP)	2						

AT-110-5 42084520448 UPPER,LOWER,MITSUBISHI TPG-FEA50B23S1H3

Pos No.	Parts No	Parts Name	Qty	Unit	Technical Data	Serial No (Start)	Serial No (End)	Rem
3	90451700100	SCREW,TAPPING	4		M4X6.4			
	90451700100	SCREW,TAPPING	4		M4X6.4			
4	42591522010	PLATE,NAME (FUSE)	1					
	42591522010	PLATE,NAME (FUSE)	1					
5	37002216230	PLATE,NAME (HIGH/LOW)	1					
	37002216230	PLATE,NAME (HIGH/LOW)	1					
6	34393926530	PLATE (NON-SLIP)	1					
	34393926530	PLATE (NON-SLIP)	1					
7	42394271100	PLATE (NON-SLIP)	1					
	42394271100	PLATE (NON-SLIP)	1					
8	34393926540	PLATE (NON-SLIP)	2					
	34393926540	PLATE (NON-SLIP)	2					
9	42393891070	PLATE (NON-SLIP)	2					
	42393891070	PLATE (NON-SLIP)	2					
10	42397246010	PLATE (NON-SLIP)	2					
	42397246010	PLATE (NON-SLIP)	2					
11	34393926550	PLATE (NON-SLIP)	1					
	34393926550	PLATE (NON-SLIP)	1					
12	42834433300	PLATE (NON-SLIP)	2					
	42834433300	PLATE (NON-SLIP)	2					
13	42396111040	PLATE (NON-SLIP)	1					
	42396111040	PLATE (NON-SLIP)	1					
14	42398402080	PLATE (NON-SLIP)	1					
	42398402080	PLATE (NON-SLIP)	1					
15	42392000150	PLATE (NON-SLIP)	2					
	42392000150	PLATE (NON-SLIP)	2					
16	32940951010	PLATE (NON-SLIP)	2					
	32940951010	PLATE (NON-SLIP)	2					
31	37002228460	PLATE,NAME (BLUE & BLACK)	2					
	37002228460	PLATE,NAME (BLUE & BLACK)	2					
32	37002228470	PLATE,NAME (WHITE & WHITE)	2					
	37002228470	PLATE,NAME (WHITE & WHITE)	2					

AT-110-5 42084520448 UPPER,LOWER,MITSUBISHI TPG-FEA50B23S1H3
 PN5011805-00 NAME PLATE ASSY (VEHICLE,BEHIND BATTERY/MITSUBISHI)

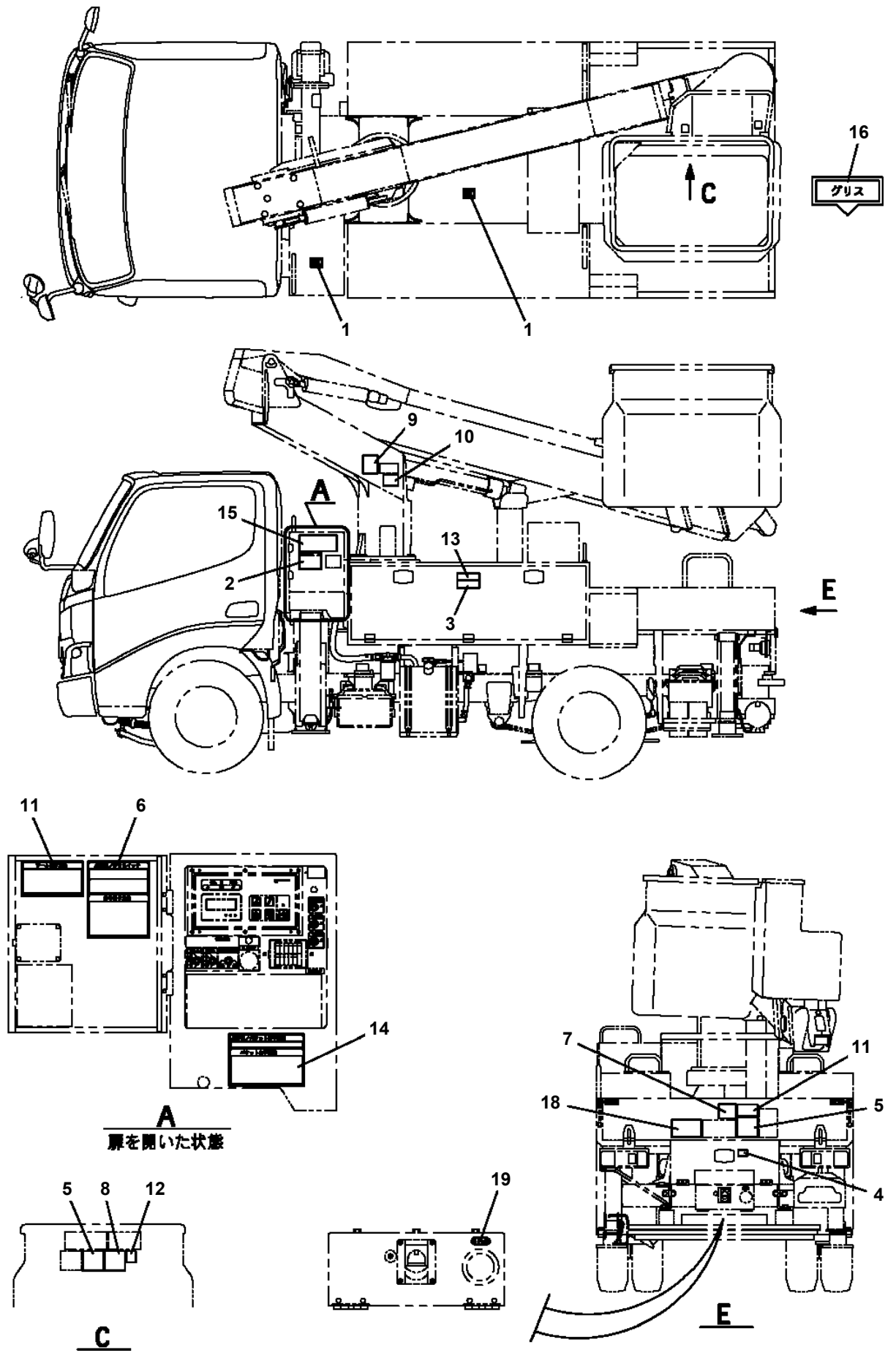

**AT-110-5 42084520448 UPPER,LOWER,MITSUBISHI TPG-FEA50B23S1H3
PN5012291-00 NAME PLATE ASSY (MITSUBISHI/BATTERY,INSIDE TOOL BOX)**

ネームプレートASSY (ミツビシ/バッテリー,ニターイナイヒターリシヨウ)
NAME PLATE ASSY (MITSUBISHI/BATTERY,INSIDE TOOL BOX)
11OTTE (D) バケット積載200kg 三菱車架装専用

符号	日本語名称	英語名称	備考
1	ネームプレートASSY	NAME PLATE ASSY	車両全体銘板 三菱車架装専用
2	ネームプレートASSY	NAME PLATE ASSY	TADANO銘板、ノンスリップ 他 三菱車架装専用
3	ネームプレートASSY	NAME PLATE ASSY	旋回マーク銘板
4	ネームプレートASSY	NAME PLATE ASSY	操作銘板
5	ネームプレートASSY	NAME PLATE ASSY	仕様銘板

適用製造番号によっては取り付けがないものもあります。

MACHINES OF SOME SERIAL NO. ARE NOT EQUIPPED WITH THESE PARTS.

AT-110-5 42084520448 UPPER,LOWER,MITSUBISHI TPG-FEA50B23S1H3
PO1013121-01 PLATE ASSY,NAME (HYDRAULIC OIL)

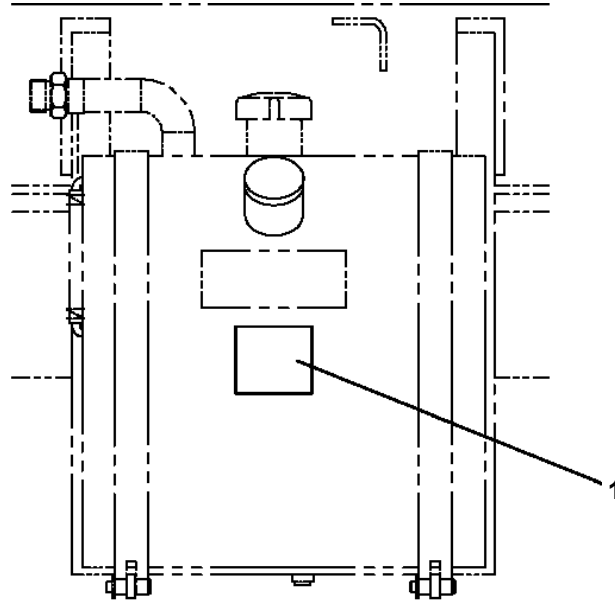

1

 注 意
<ul style="list-style-type: none">• ポンプの換付等により重大な故障の原因となるので、 "作動油"または"油圧ポンプ"を交換したときは、 必ず油圧ポンプのエア抜きを行ってください。• 油量は、必ず全行実測で確認してください。
純正作動油
タダノハイドロリックオイル LL
<small>370-022-17330-2</small>

AT-110-5 42084520448 UPPER,LOWER,MITSUBISHI TPG-FEA50B23S1H3
PO5010015-01 OPE.ASSY

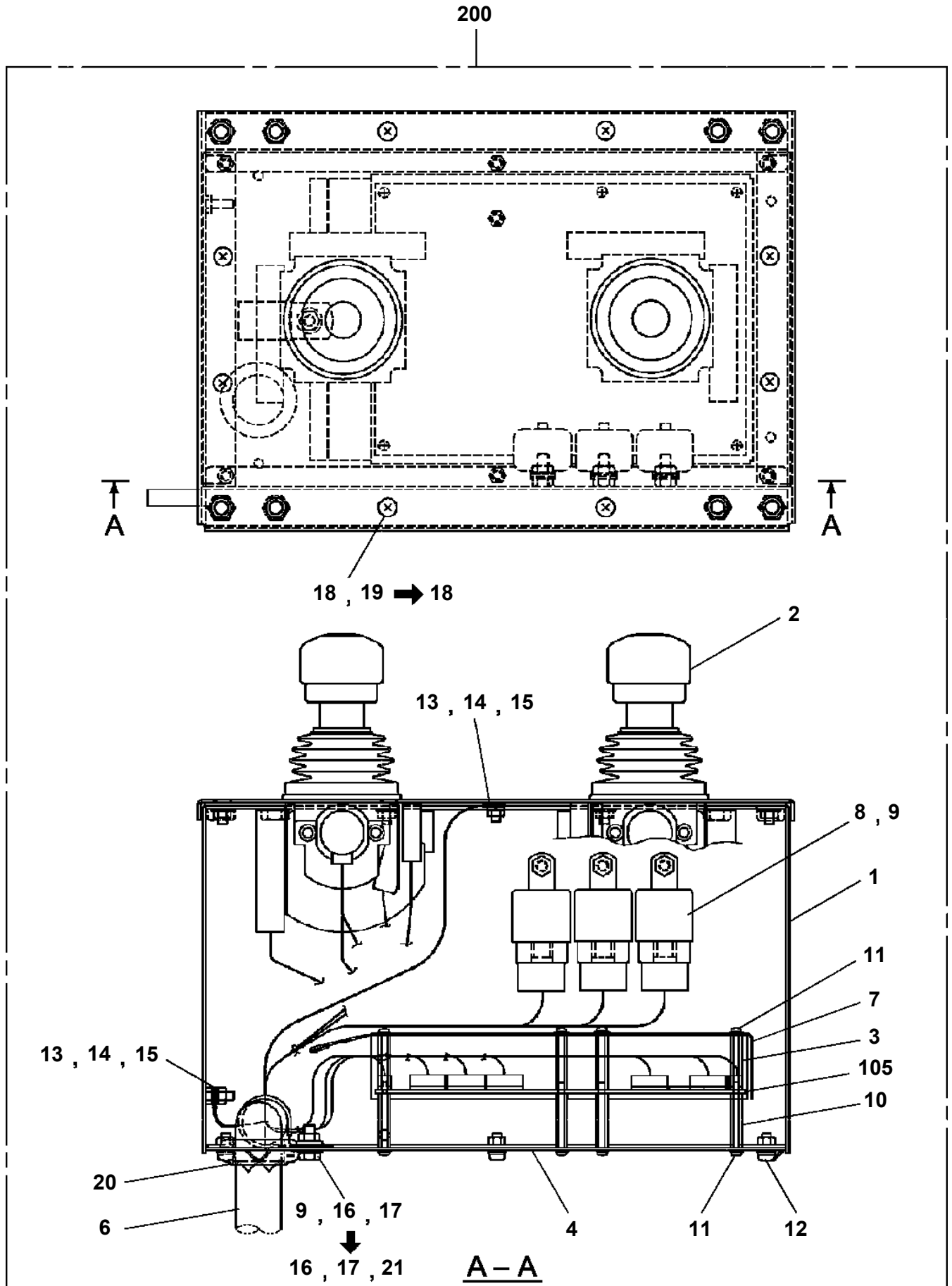

**AT-110-5 42084520448 UPPER,LOWER,MITSUBISHI TPG-FEA50B23S1H3
PO5050073-00 OPE.ASSY,BUCKET (WITH 3-AXIS ENABLE SW/MITSUBISHI)**

オペ .ASSY,ハケット (3シクイネープルSWツキ/ミツビシ)
OPE.ASSY,BUCKET (WITH 3-AXIS ENABLE SW/MITSUBISHI)

三菱車架装専用
車両バッテリー電圧低下表示灯無し

指示番号 KEY NO.	部品名称 PART NAME	備考 REMARK
1	オペ .ASSY,ハケット OPE.ASSY,BUCKET	三菱車専用 高速首振り対応仕様 3軸イネープルSW付操作レバー
2	ネームプレートASSY NAME PLATE ASSY	操作パネル銘版
3	ネームプレートASSY NAME PLATE ASSY	
4	ネームプレートASSY NAME PLATE ASSY	安全帯用ロープ掛け

適用製造番号によっては取り付けがないものもあります。

MACHINES OF SOME SERIAL NO. ARE NOT EQUIPPED WITH THESE PARTS.

AT-110-5 42084520448 UPPER,LOWER,MITSUBISHI TPG-FEA50B23S1H3
PO5270160-00 OUTRIGGER ASSY

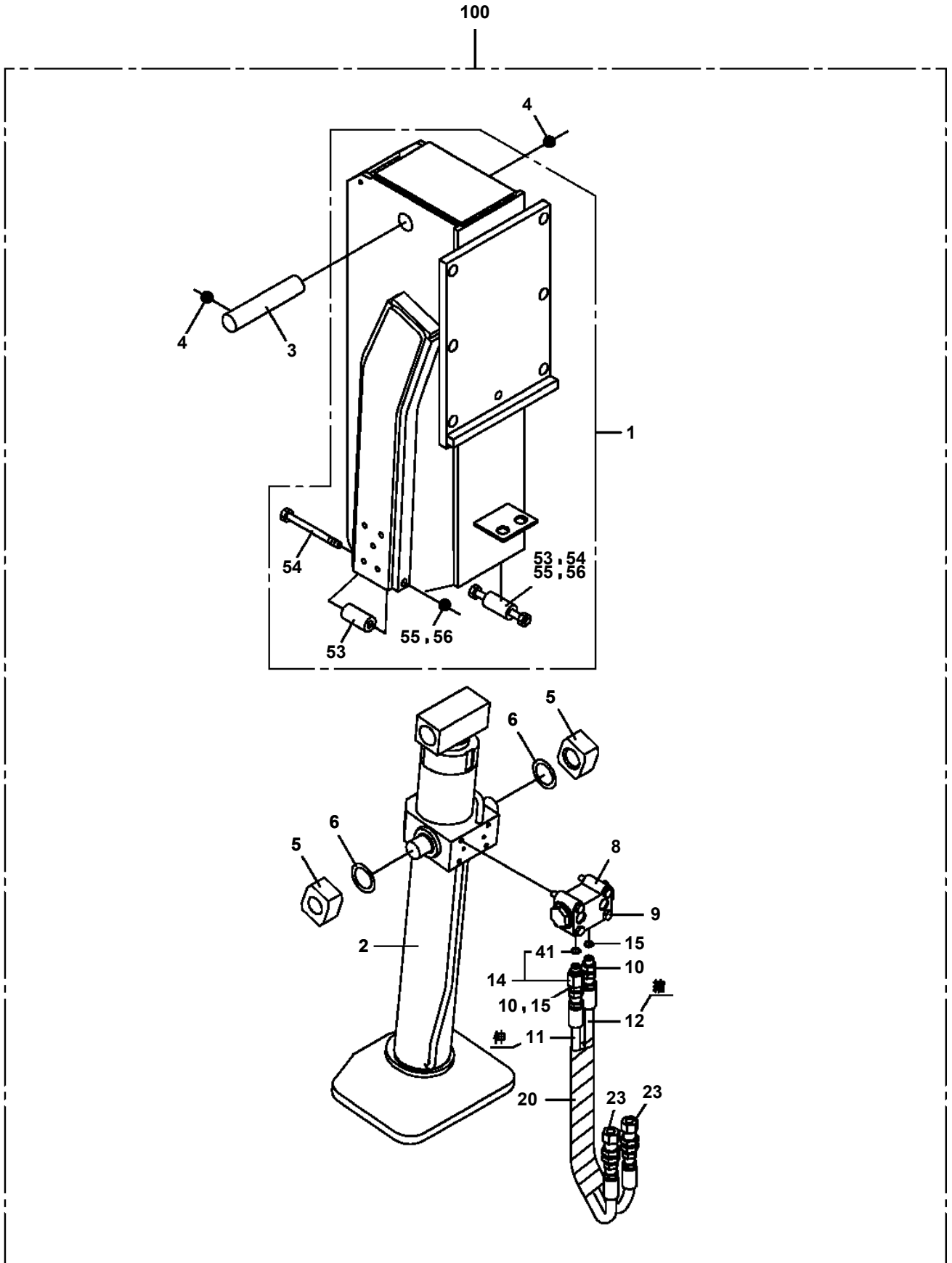

AT-110-5 42084520448 UPPER,LOWER,MITSUBISHI TPG-FEA50B23S1H3

Pos No.	Parts No	Parts Name	Qty	Unit	Technical Data	Serial No (Start)	Serial No (End)
1	42508701010	PLATE,NAME (AC100V,FUSE,15A)	1				
2	42511373100	CABLE ASSY	1				
3	82119434100	CONNECTOR	1				
4	42501481100	HOLDER ASSY(FUSE,WITH HARNESS)	2				
5	82100002037	CLAMP	1		WE10		
6	90302510601	WASHER,SPRING (6)	1				
7	90201500600	NUT	1		M6		
8	90190206016	BOLT	1		M6X16		
9	80175804020	SCREW,MACHINE	4		M4X20		
10	90201500400	NUT	4		M4		
11	42500583020	PLATE,NAME	1				
12	42500583030	PLATE,NAME	1				
13	90302510401	WASHER,SPRING	4		4		
14	91810130240	FASTENER	8				
32	82100001348	FUSE	2		15A,6.5X30		

AT-110-5 42084520448 UPPER,LOWER,MITSUBISHI TPG-FEA50B23S1H3
 PR5100116-00 RELAY BOX ASSY

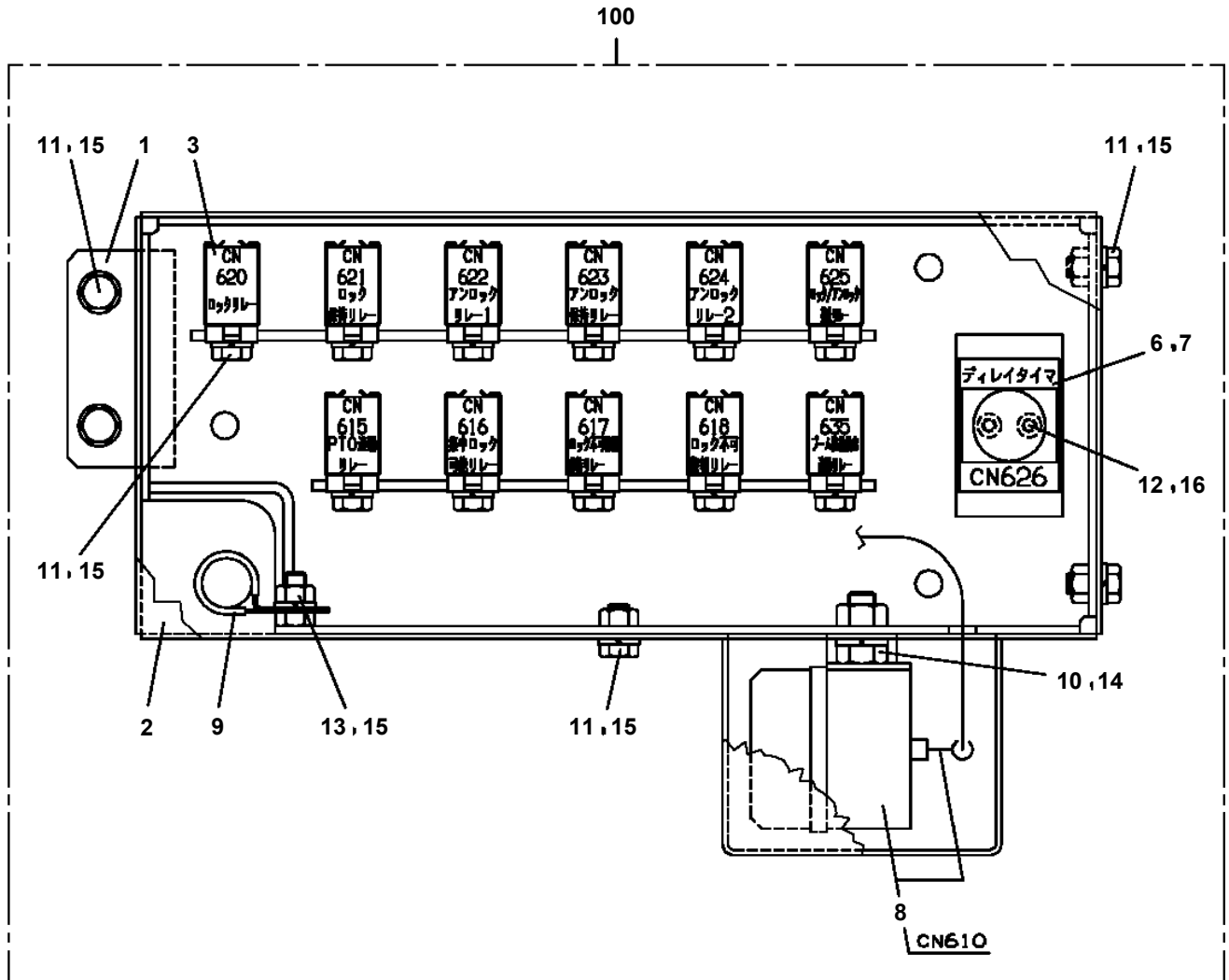

AT-110-5 42084520448 UPPER,LOWER,MITSUBISHI TPG-FEA50B23S1H3
PS5420229-00 SUPPORT ASSY (2-DECK TOOL BOX: FIXED LADDER REST)

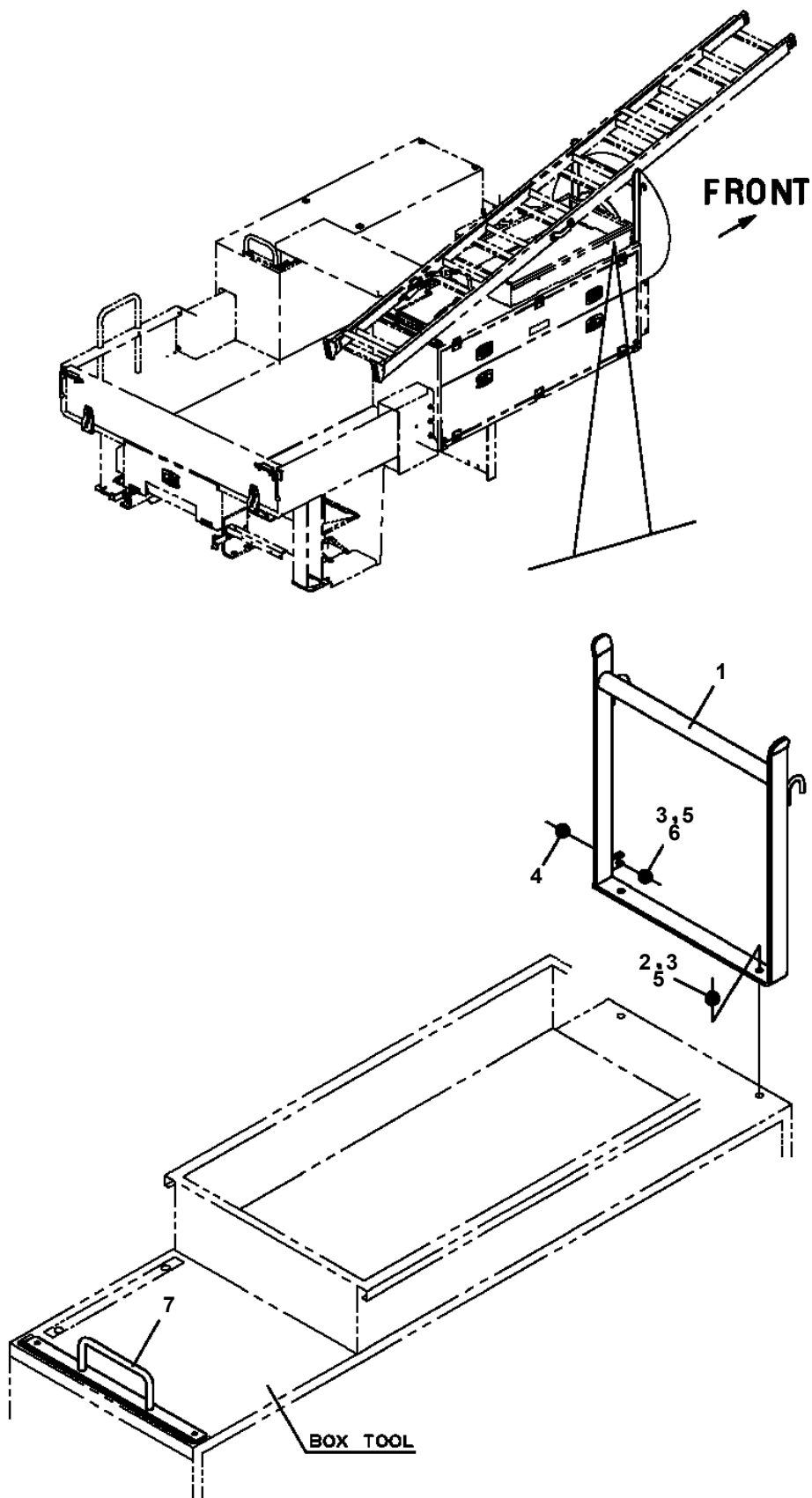

**AT-110-5 42084520448 UPPER,LOWER,MITSUBISHI TPG-FEA50B23S1H3
PS5420267-00 SUPPORT ASSY (2-DECKER:ROTARY RADDER REST)**

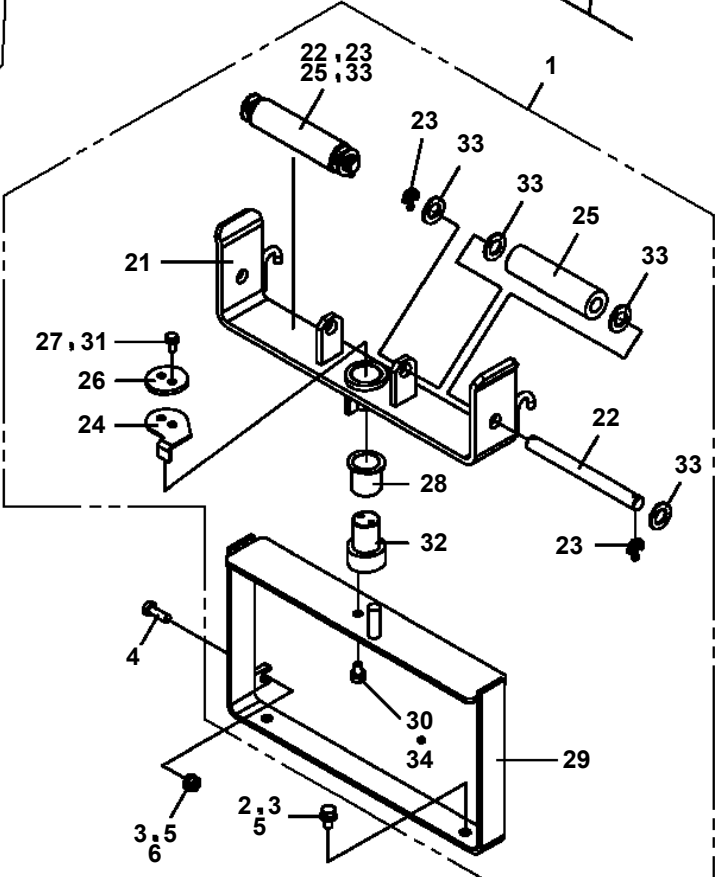
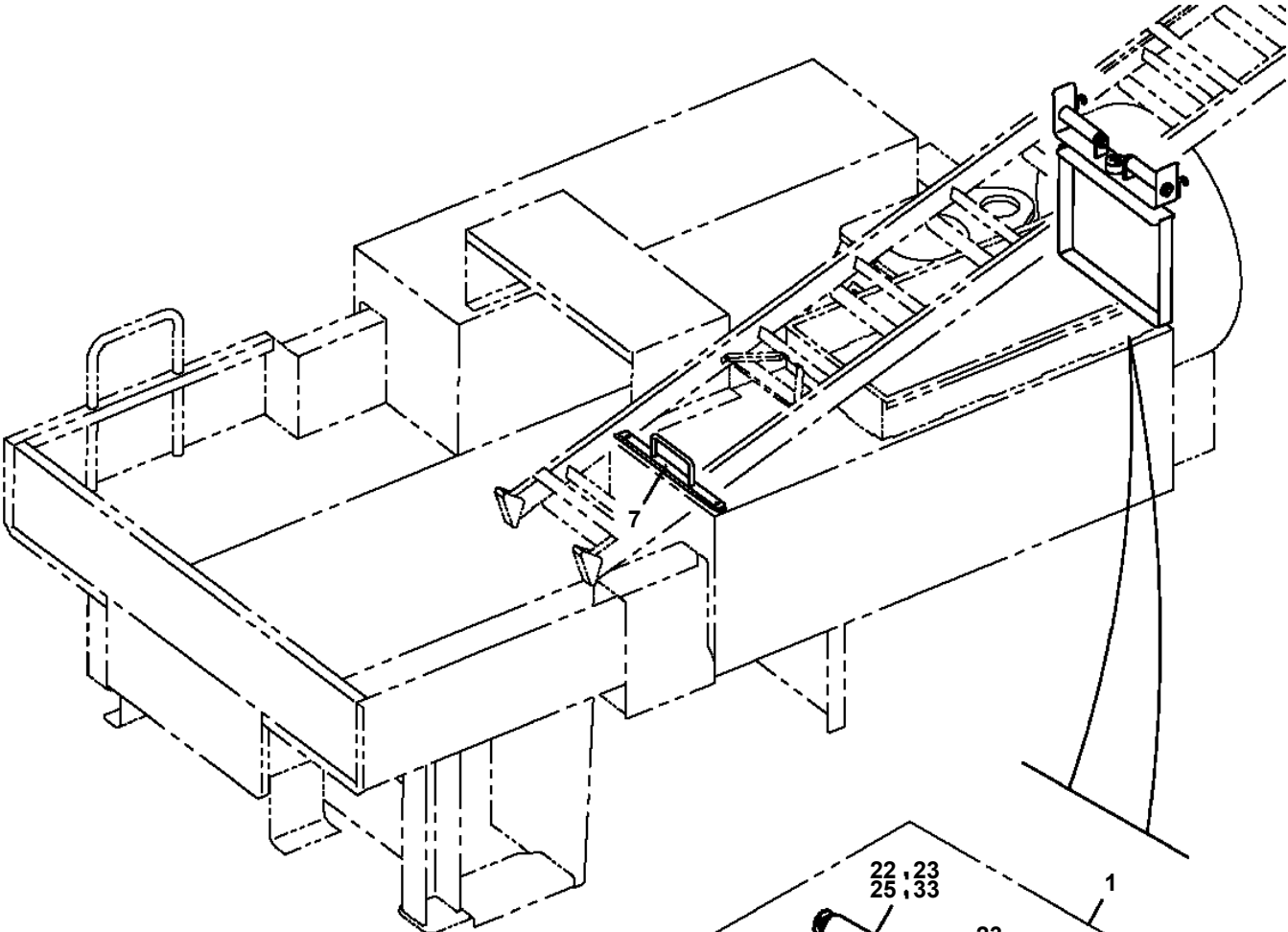

**AT-110-5 42084520448 UPPER,LOWER,MITSUBISHI TPG-FEA50B23S1H3
PS5550005-00 SUPPORT (7 DEGREES ANGLE METER MOUNTING)**

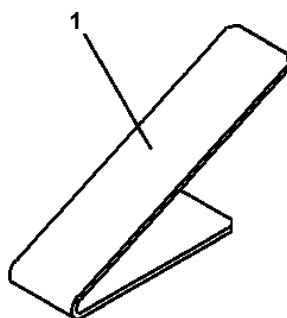

AT-110-5 42084520448 UPPER,LOWER,MITSUBISHI TPG-FEA50B23S1H3
PV5070007-00 VALVE ASSY,COUNTERBALANCE

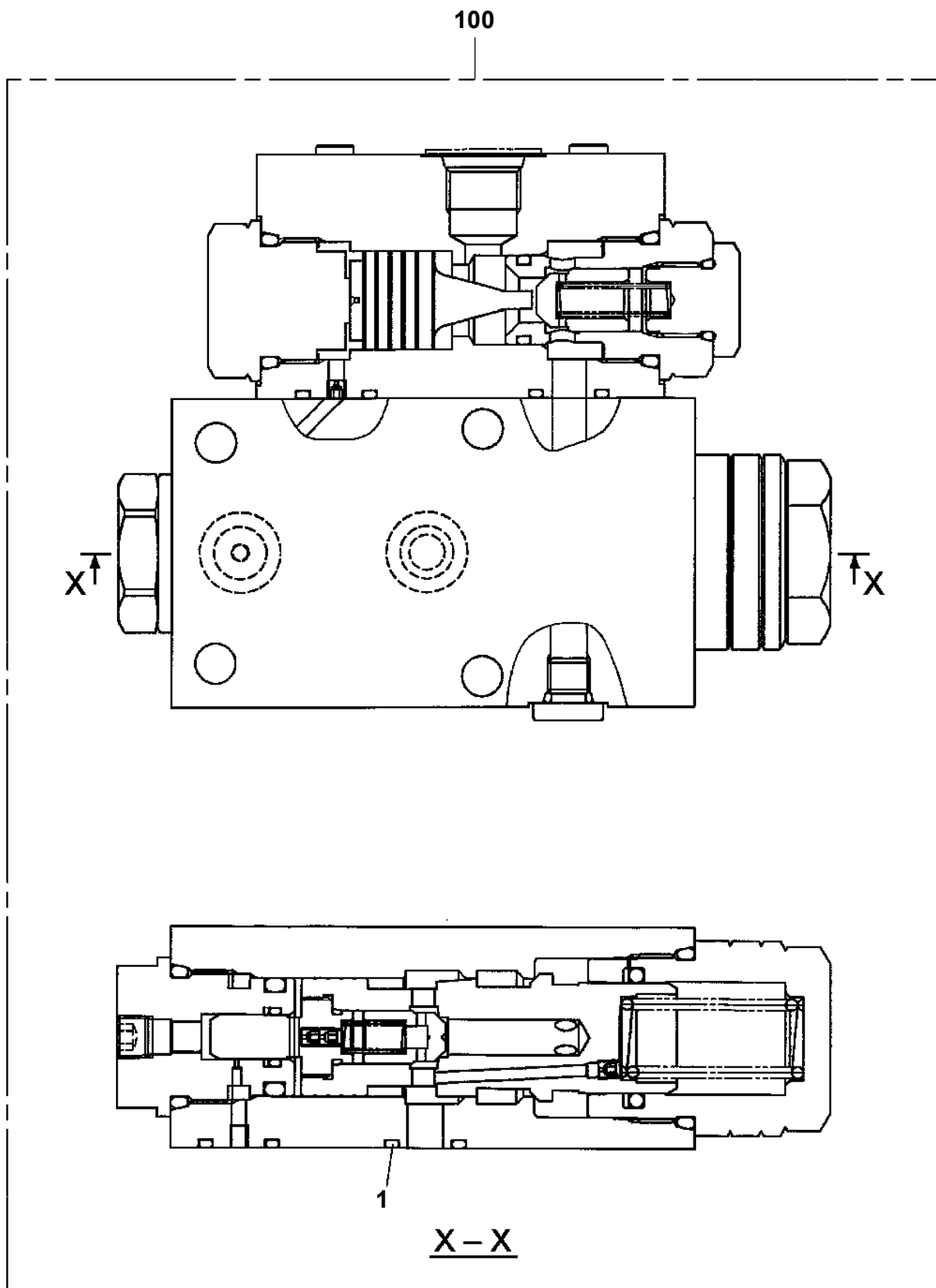

**AT-110-5 42084520448 UPPER,LOWER,MITSUBISHI TPG-FEA50B23S1H3
PW1010251-00 ACCESSORIES (MAT/FOR SI BUCKET)**

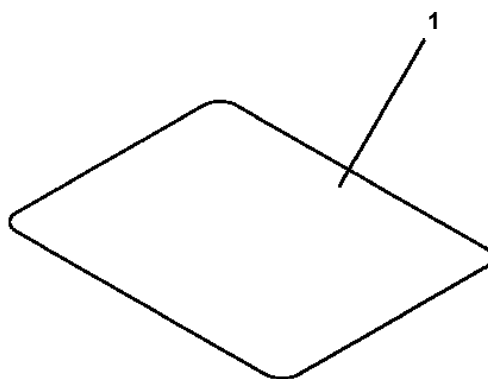

**AT-110-5 42084520448 UPPER,LOWER,MITSUBISHI TPG-FEA50B23S1H3
PW1050018-01 WEDGE (STOPPER FOR TIRE/JUSTIN)**

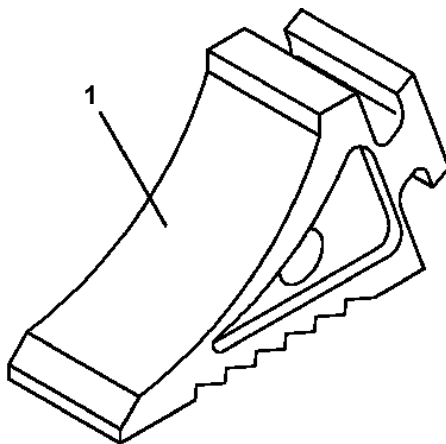

AT-110-5 42084520448 UPPER,LOWER,MITSUBISHI TPG-FEA50B23S1H3
PX1351334-00 BOX,TOOL

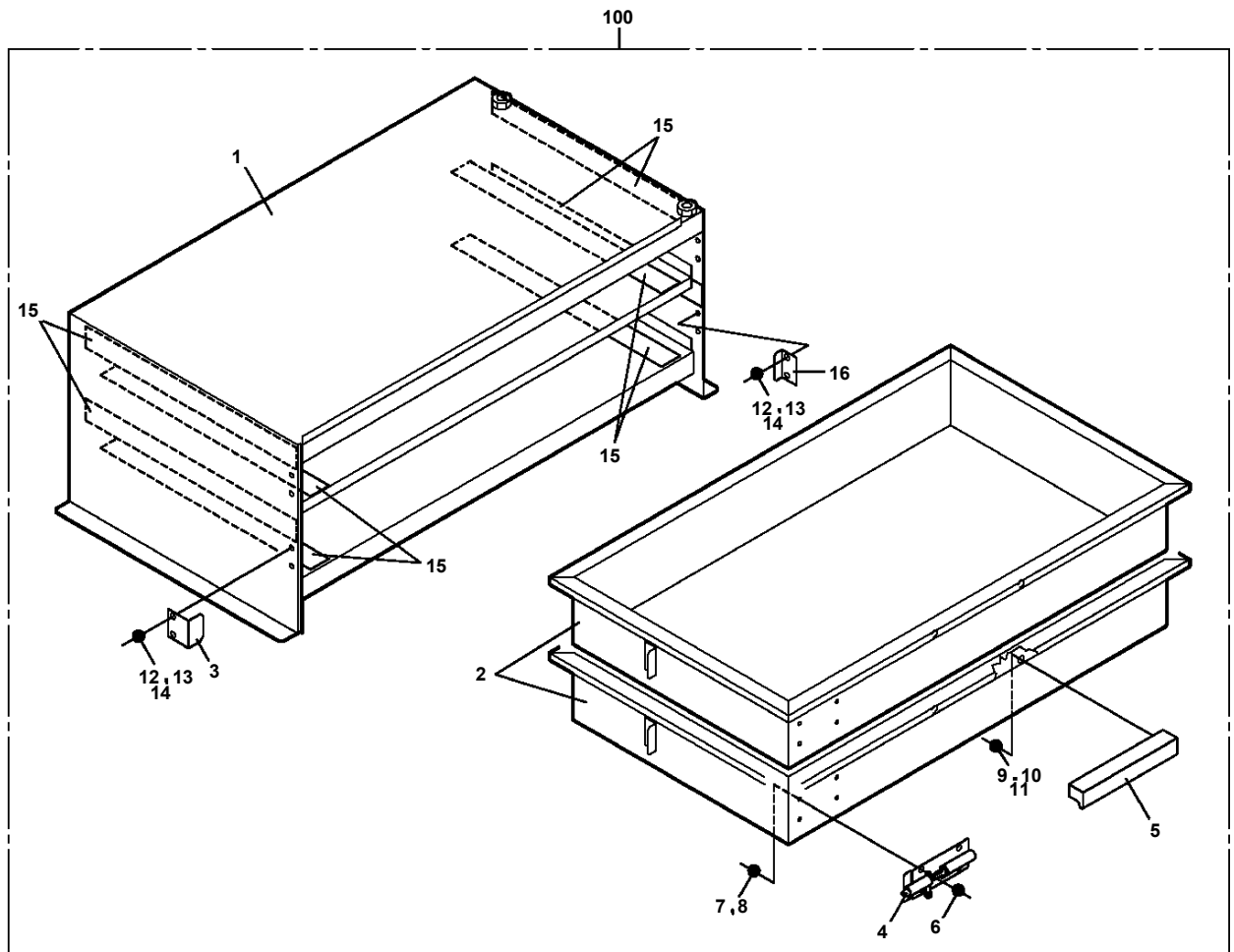

AT-110-5 42084520448 UPPER,LOWER,MITSUBISHI TPG-FEA50B23S1H3
PX5010569-00 MOUNT ASSY (SAFETY CONE SUPPORT)

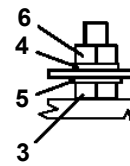
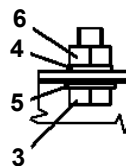
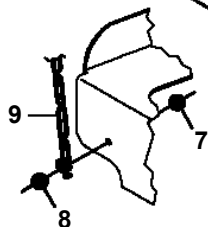
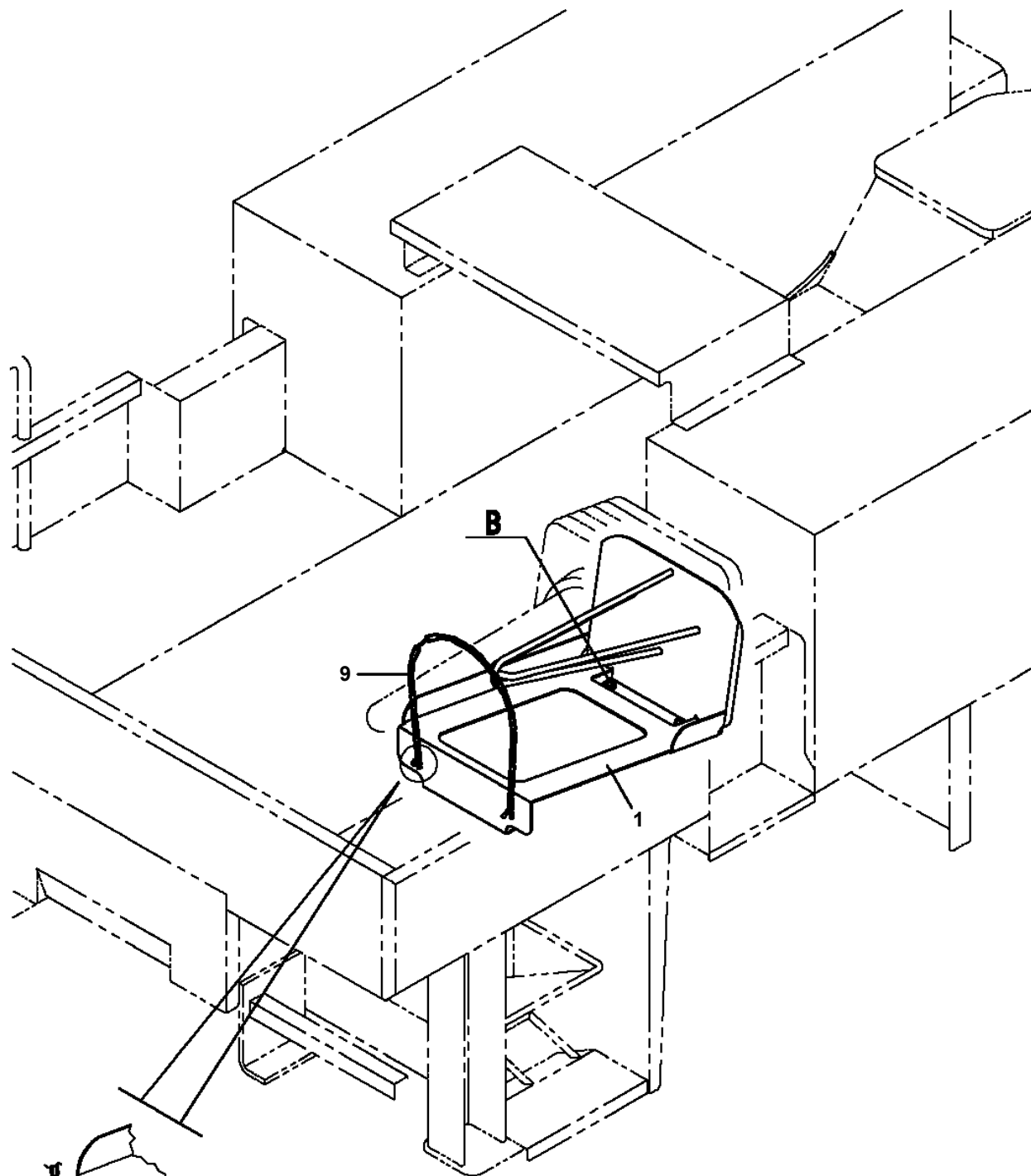

ハイブリッドオプション
選択時

B

AT-110-5 42084520448 UPPER,LOWER,MITSUBISHI TPG-FEA50B23S1H3
PX5260010-00 MOUNT ASSY,COVER

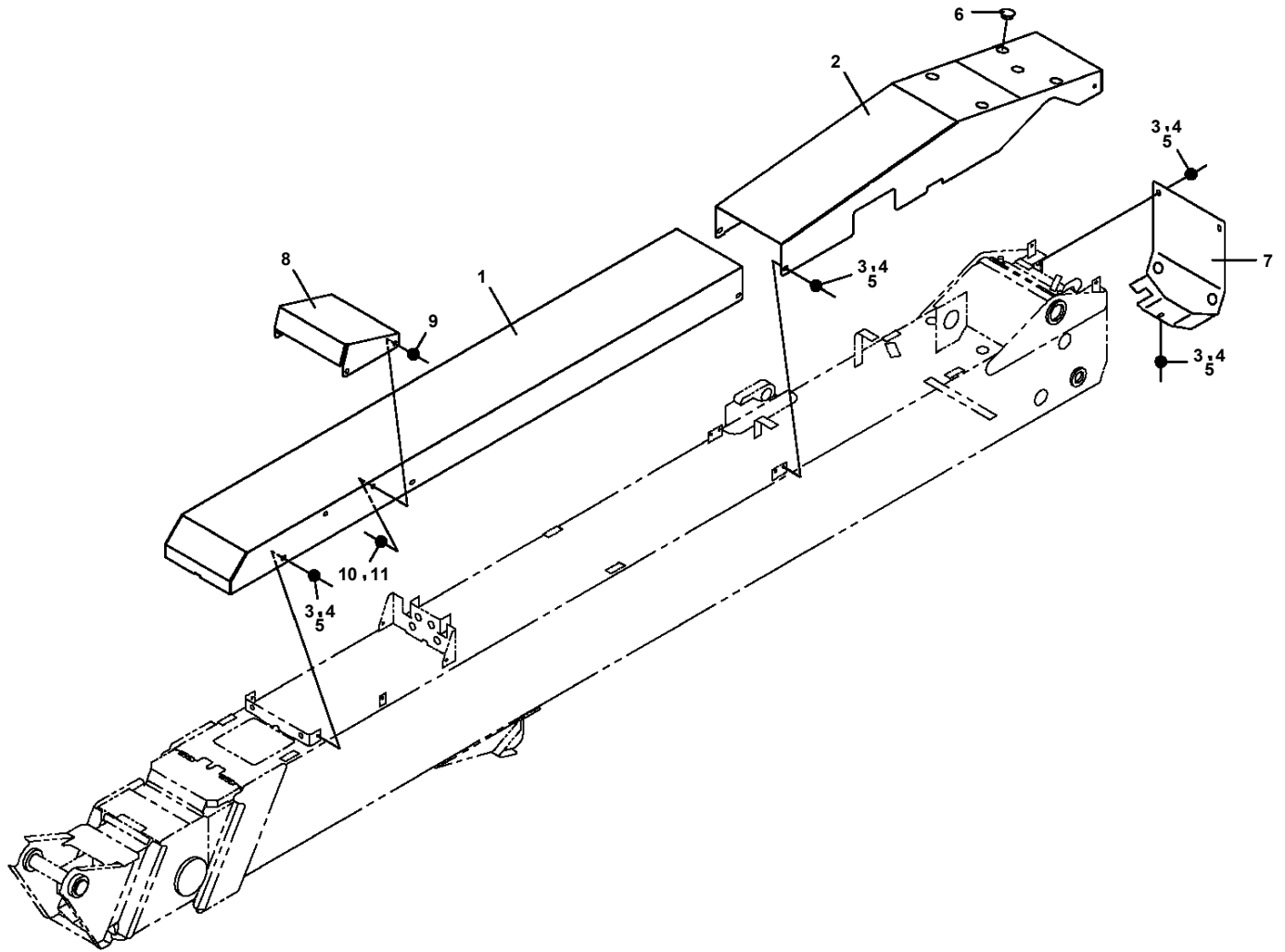

**AT-110-5 42084520448 UPPER,LOWER,MITSUBISHI TPG-FEA50B23S1H3
PX5670014-00 MOUNT ASSY,STEP**

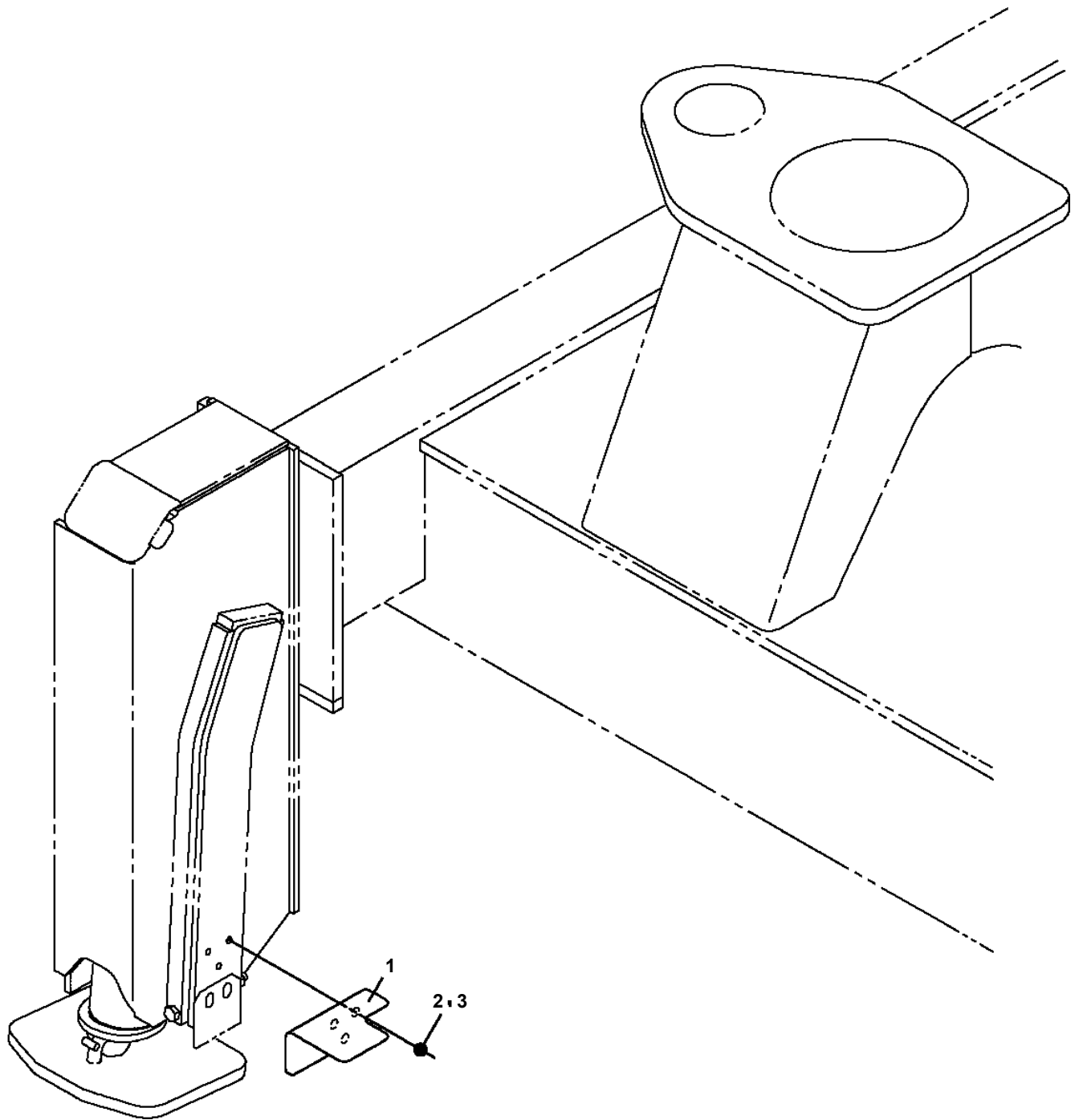

**AT-110-5 42084520448 UPPER,LOWER,MITSUBISHI TPG-FEA50B23S1H3
PX5730003-00 MOUNT ASSY,SWIVEL JOINT**

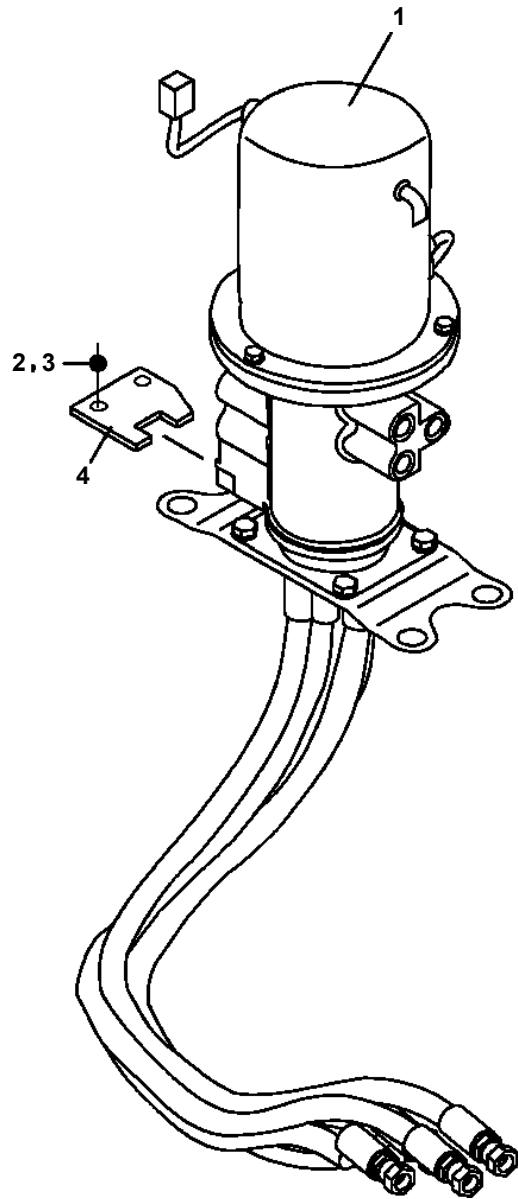

AT-110-5 42084520448 UPPER,LOWER,MITSUBISHI TPG-FEA50B23S1H3
PX5780126-01 MOUNT ASSY,TOOL BOX (RIGHT & LEFT,2-DECKER)

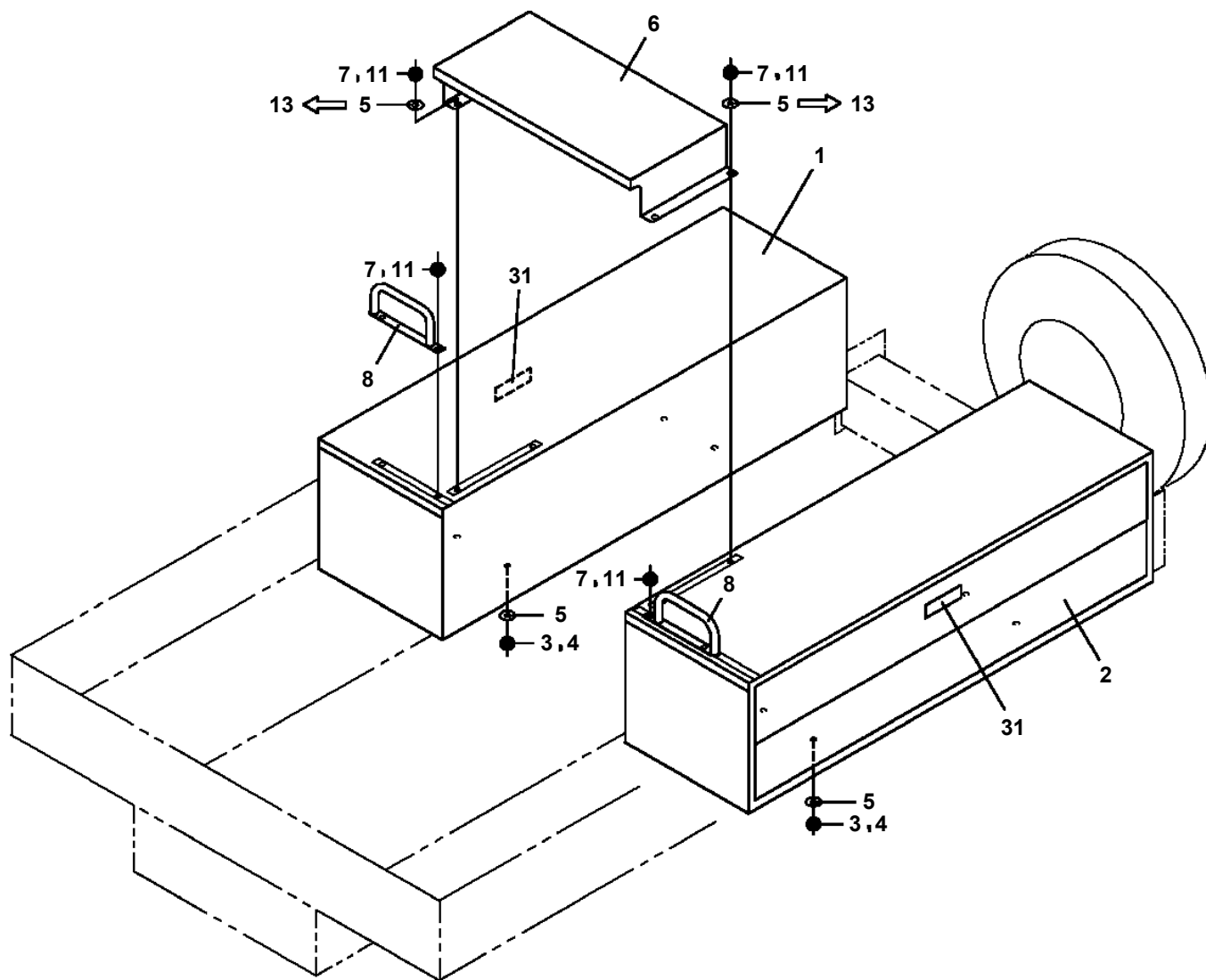

31

注意

上段の扉はロックを開放すると自然に開きます。取との
接触に注意して閉鎖してください。

**AT-110-5 42084520448 UPPER,LOWER,MITSUBISHI TPG-FEA50B23S1H3
PX5780155-00 MOUNT ASSY,TOOL BOX (LEFT:SLIDE,RIGHT:2-DECKER)**

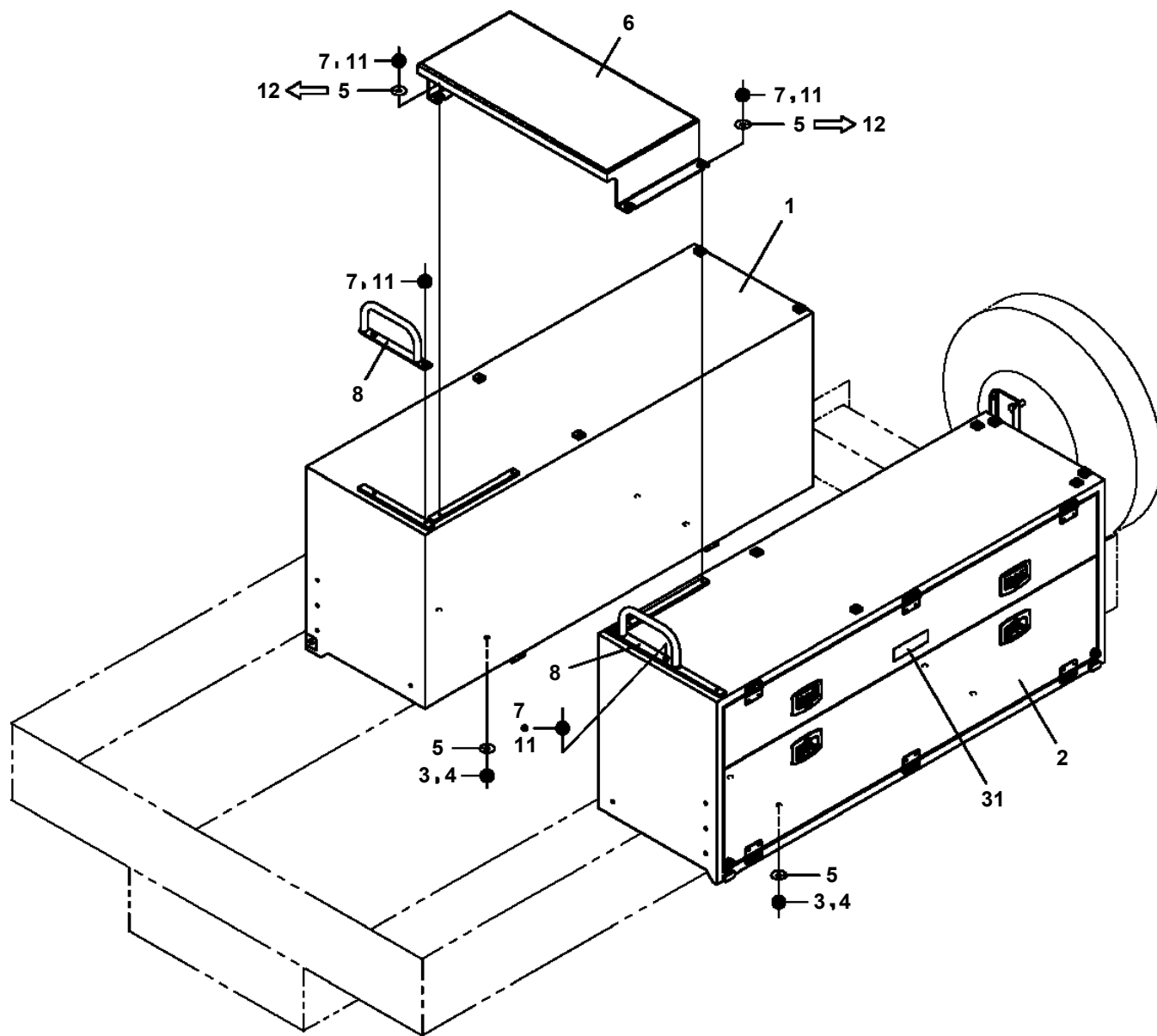

31

注意

上段の扉はロックを開放すると自然に開きます。取との
取組に注意して取組してください。

AT-110-5 42084520448 UPPER,LOWER,MITSUBISHI TPG-FEA50B23S1H3
PX5780391-00 MOUNT ASSY,TOOL BOX (LEFT:1-DECK,RIGHT:1-DECK)

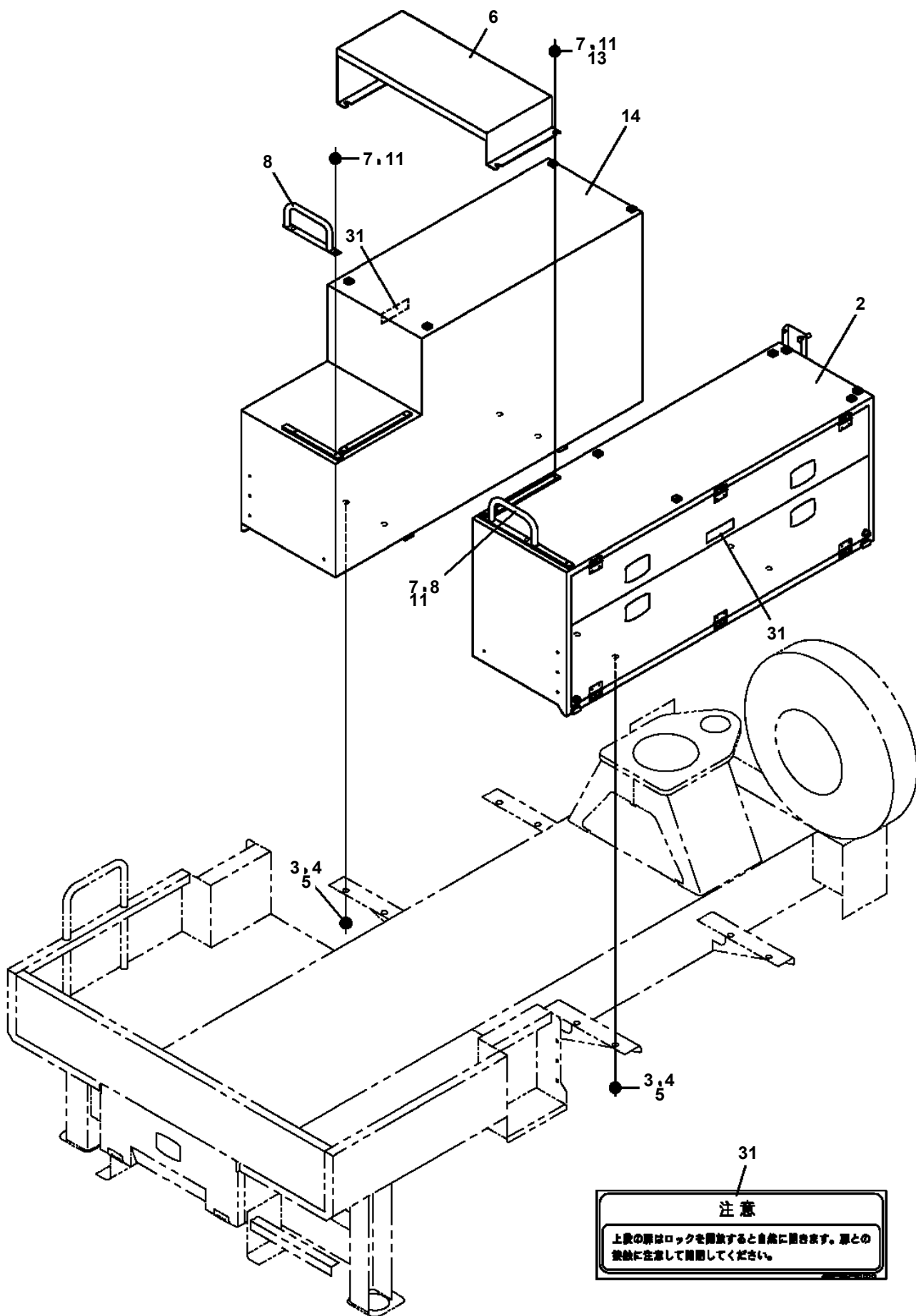

**AT-110-5 42084520448 UPPER,LOWER,MITSUBISHI TPG-FEA50B23S1H3
PY1001882-01 OPTION UNIT,1 (UPPER)**

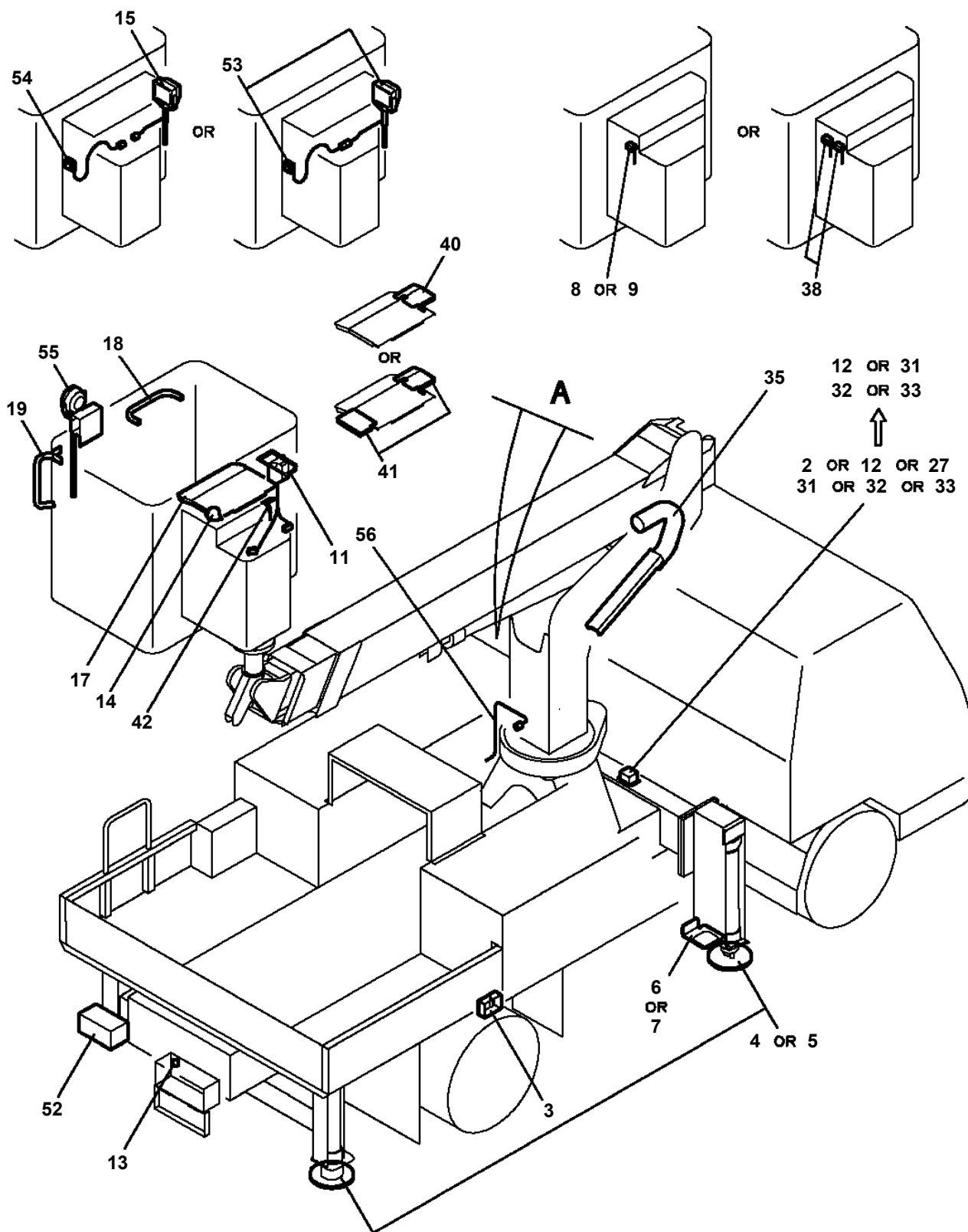

適用製造番号によっては取り付けがないものもあります。

MACHINES OF SOME SERIAL NO. ARE NOT EQUIPPED WITH THESE PARTS.

AT-110-5 42084520448 UPPER,LOWER,MITSUBISHI TPG-FEA50B23S1H3

Pos No.	Parts No	Parts Name	Qty	Unit	Technical Data	Serial No (Start)	Serial No (End)	Remarks	Pages
1	42460021000	BELT,SAFETY	1						

AT-110-5 42084520448 UPPER,LOWER,MITSUBISHI TPG-FEA50B23S1H3
 PY2000288-00 OPTION UNIT,2 (UPPER)

符号	日本語名称	英語名称	備考
1	ベルト、セーフティ	BELT, SAFETY	
2	ロープ ASSY	ROPE ASSY	1.5mフック付
3	ポンプ、グリース	PUMP, GREASE	
4	ツールASSY	TOOL ASSY	
5	ネームプレートASSY	NAME PLATE ASSY	NTTネオメイト南九州要求仕様
6	カバーASSY	COVER ASSY	ハケットカバー - 2人乗りストレート及び拡張ハケット用
7	ブロック、ラバー	BLOCK, RUBBER	
8	ボックス、ツール	BOX, TOOL	ハケット小物入れ
9	カバー	COVER	後部アオリカバー (ネオ九州仕様)
10	ステップ	STEP	ハケット乗降用 (ハケットインナー装着時のみ使用)
11	ケーブルASSY	CABLE ASSY	100V電源取入用 (3極アース付)
12	ネームプレートASSY	NAME PLATE ASSY	荷台アオリ上面滑り止め (NTT因国仕様)
13	ウェッジ	WEDGE	黄色滑り止め
14	ブロック、ウッド	BLOCK, WOOD	・280X160 木製盤木
15	ボックス、ツール	BOX, TOOL	ハケット用物入れ (FRP) 横穴開き 幅230X長さ470X深さ290
16	カバー	COVER	ハケットカバー - 1人乗りストレートハケット用
17	ブロック、ウッド	BLOCK, WOOD	□350×t108 傾斜地用盤木
18	サポート	SUPPORT	7度角度計 (馬車) 取付サポート (日野・いすゞ専用)
19	カバーASSY	COVER ASSY	AT-100TT, TTE, AT-110TTE (5型) 用 荷台マット
20	ガードASSY	GUARD ASSY	AT-100TT, TTE, AT-110TTE (5型) 用 ゲートプレート
21	カバーASSY	COVER ASSY	AT-100TTE室内 (5型) 用 荷台マット
22	ガードASSY	GUARD ASSY	AT-100TTE室内 (5型) 用 ゲートプレート
23	カバーASSY	COVER ASSY	AT-100TT (5型) 荷台マット
24	ガードASSY	GUARD ASSY	AT-100TT (5型) ゲートプレート
25	サポートASSY	SUPPORT ASSY	AT-100TT, TTE室内 (5型) 搬型工具箱用 ダン吉搬荷材 ~#HK1388 25mm
26	サポートASSY	SUPPORT ASSY	AT-100TT, TTE室内 (5型) 搬型工具箱用 ダン吉搬荷材 #HK1389~ 30mm

適用製造番号によっては取り付けがないものもあります。

MACHINES OF SOME SERIAL NO. ARE NOT EQUIPPED WITH THESE PARTS.

AT-110-5 42084520448 UPPER,LOWER,MITSUBISHI TPG-FEA50B23S1H3
PY5310003-00 AUTOMATIC MOTION CONTROLLER

100

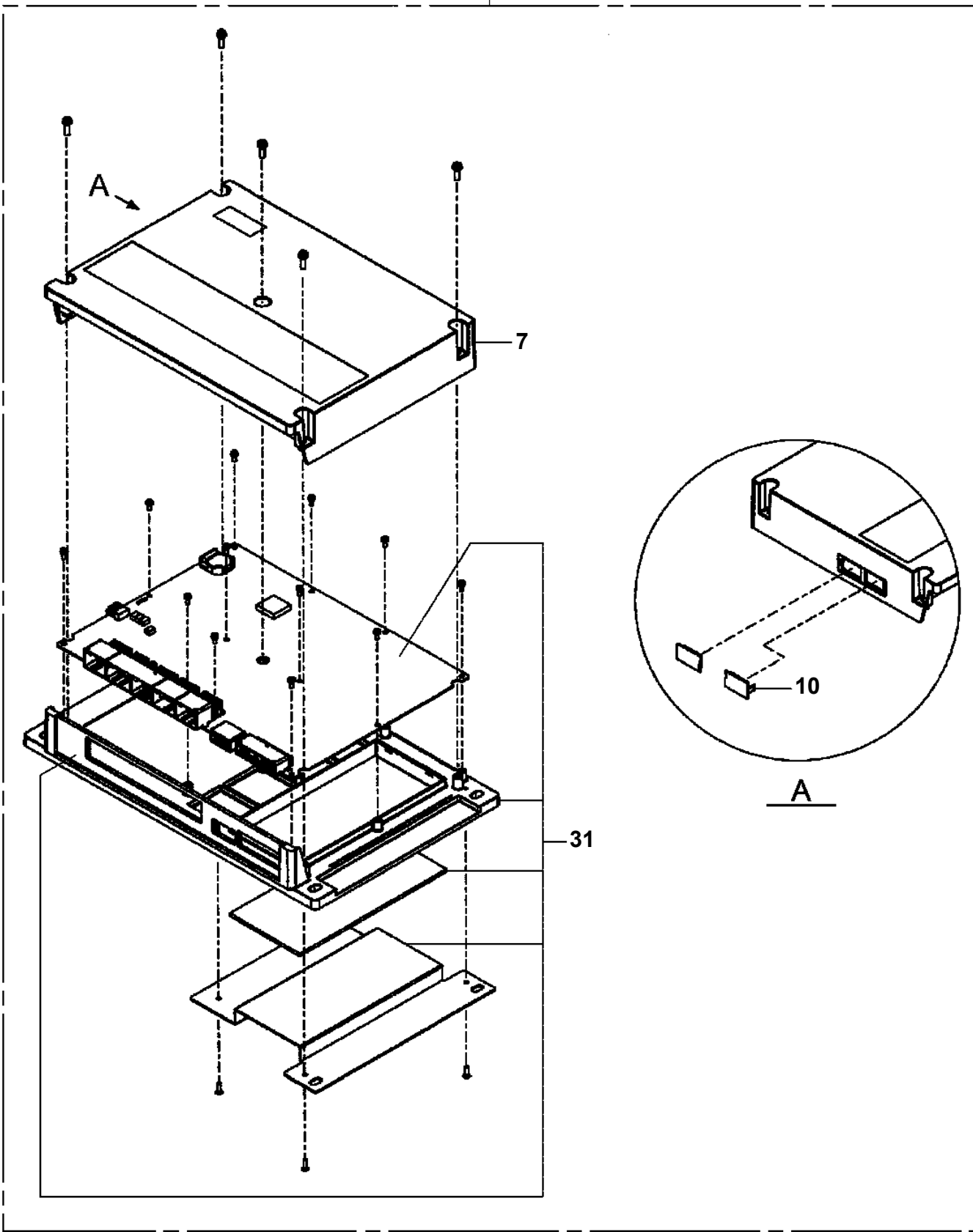

CLICK HERE TO **DOWNLOAD** THE COMPLETE MANUAL

- Thank you very much for reading the preview of the manual.
- You can download the complete manual from: www.heydownloads.com by clicking the link below



- Please note: If there is no response to CLICKING the link, please download this PDF first and then click on it.

CLICK HERE TO **DOWNLOAD** THE COMPLETE MANUAL