

AT-146-3 43011100062 UPPER

PD2000239-01 SWING UNIT
PF1000719-00 WINCH SYSTEM
PG2000326-00 BOOM UNIT
PH1000550-00 SAFETY DEVICES (MOTION CONTROLLER)
PJ3000511-00 BUCKET SYSTEM
PJ5000003-00 BOOSTER UNIT
PK2000978-01 FRAME UNIT
PO1000171-00 INDICATION PLATES
PW1000118-00 ACCESSORIES & TOOLS
PX1001218-00 MOUNTING PARTS
PY1001439-00 OPTIONS
ASSEMBLY

CLICK HERE TO **DOWNLOAD** THE COMPLETE MANUAL

- Thank you very much for reading the preview of the manual.
- You can download the complete manual from: www.heydownloads.com by clicking the link below



- Please note: If there is no response to CLICKING the link, please download this PDF first and then click on it.

CLICK HERE TO **DOWNLOAD** THE COMPLETE MANUAL

AT-146-3 43011100062 UPPER

Pos No.	Parts No	Parts Name	Qty	Unit	Technical Data	Serial No (Start)	Serial No (End)
1	(*****)	FRAME	1				228521
	(*****)	BUCKET FRAME ASSY	1			228522	228535
	(*****)	BUCKET FRAME ASSY	1			228536	228597
	(*****)	BUCKET FRAME ASSY	1			228598	
2	(*****)	PIPING, BUCKET	1				228535
	(*****)	PIPING ASSY, BUCKET	1			228536	228597
	(*****)	PIPING ASSY, BUCKET	1			228598	
3	(*****)	ELEC. ASSY (BUCKET)	1				228521
	(*****)	ELEC. ASSY, BUCKET	1			228522	
4	(*****)	OPE. ASSY	1				
11	42267241000	BUCKET	1				
12	(*****)	BUCKET (INNER CASE)	1				
13	(*****)	COVER (BUCKET, FRP, WHITE)	1				
14	(*****)	COVER, BOOM (TOP/FRP, WHITE)	1				
15	42267244000	COVER (CLOTH, WHITE)	1				
16	(*****)	ACCESSORIES (BUCKET INNER MAT)	1				

AT-146-3 43011100062 UPPER

Pos No.	Parts No	Parts Name	Qty	Unit	Technical Data	Serial No (Sta
1	(*****)	MOUNT ASSY,TOOL BOX (LEFT/F:2-DECKER,R:1-DECKER)	1			
2	(*****)	BOX,TOOL (RIGHT/F:2-DECKER WITH FENCE,R:NONE)	1			
3	(*****)	EARTHING DEVICE (8X20M, TOP CLIP)	1			

AT-146-3 43011100062 UPPER

Pos No.	Parts No	Parts Name	Qty	Unit	Technical Data	Serial No (Start)	Serial No (End)	Remarks	Pages
1	36654445010	SEAL KIT	1						
100	36654440000	PUMP,HYDRAULIC	1						

AT-146-3 43011100062 UPPER
PB1310045-00 BRUSH,ROTARY JOINT

100

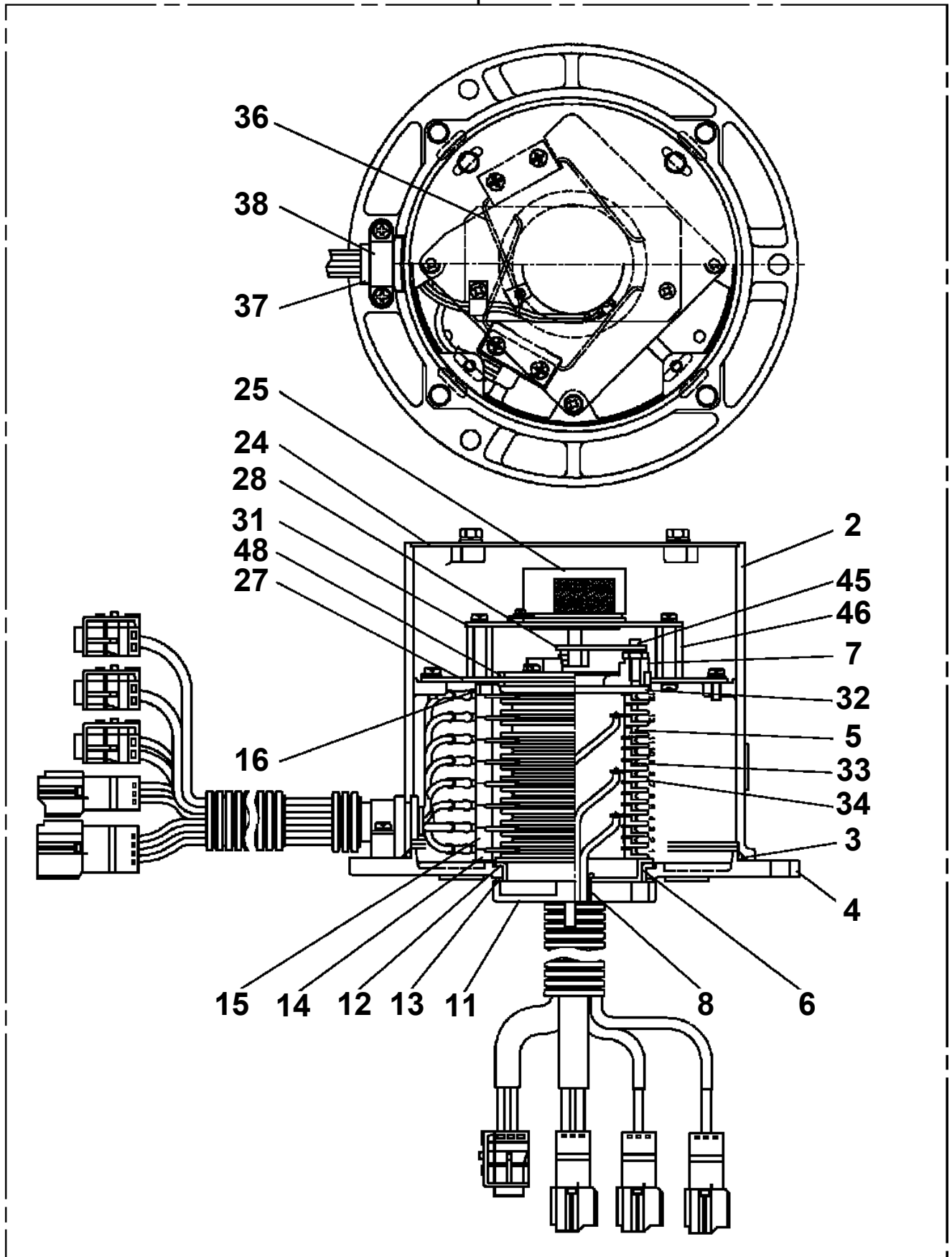

AT-146-3 43011100062 UPPER

Pos No.	Parts No	Parts Name	Qty	Unit	Technical Data	Serial No (Start)	Serial No (End)
1	42478183300	LEVER	1				
2	42475431200	LINK	1				
4	42478183400	SUPPORT	1				
7	80560006000	BALL,STEEL	1		6		
8	80720103010	PIN,SPRING	1		3X10		
9	37001200370	SPRING	1				
10	37000133460	PIN	2				
11	90172106020	BOLT,HEXAGON SOCKET	4		M6X20		
12	91002801400	O-RING	2		1B P14		
13	91410001400	RING,BACKUP	2		P14		
14	91002800700	O-RING	1		1B P7		
15	91410000700	RING,BACKUP	1		P7		
16	90303070601	WASHER,PLAIN	1		6		
17	90302040601	WASHER,SPRING	1		6		
18	90201200600	NUT	1		M6		
19	80601110100	RING,RITAINING	4		S10		
20	37000401040	BEARING,PLAIN	6				
21	90201200800	NUT	1		M8		
22	90302040801	WASHER,SPRING	1		8		
23	90303070801	WASHER,PLAIN	1		8		
100	42478183101	VALVE,MANUAL CONTROL (BOOSTER)	1				

AT-146-3 43011100062 UPPER

Pos No.	Parts No	Parts Name	Qty	Unit	Technical Data	Serial No (Start)	Serial No (End)	Remarks
2	90101212025	BOLT	8		M12X25			
3	90302041201	WASHER,SPRING	8		12			
4	90303071201	WASHER,PLAIN	8		12			
21	(*****)	POWER TRAIN	1				228593	
	(*****)	MOUNT ASSY,POWER TRAIN	1			228594		
22	(*****)	EXHAUST	1					
23	(*****)	ELEC.ASSY (ENGINE UNIT)	1				228593	
	(*****)	ELEC.ASSY	1			228594		
24	(*****)	PIPING (ENGINE UNIT)	1					
25	(*****)	COVER (ENGINE UNIT)	1				229170	
	(*****)	COVER ASSY (ENGINE UNIT)	1			229171		

**AT-146-3 43011100062 UPPER
PB1411917-03 PIPING,LOWER (TANK)**

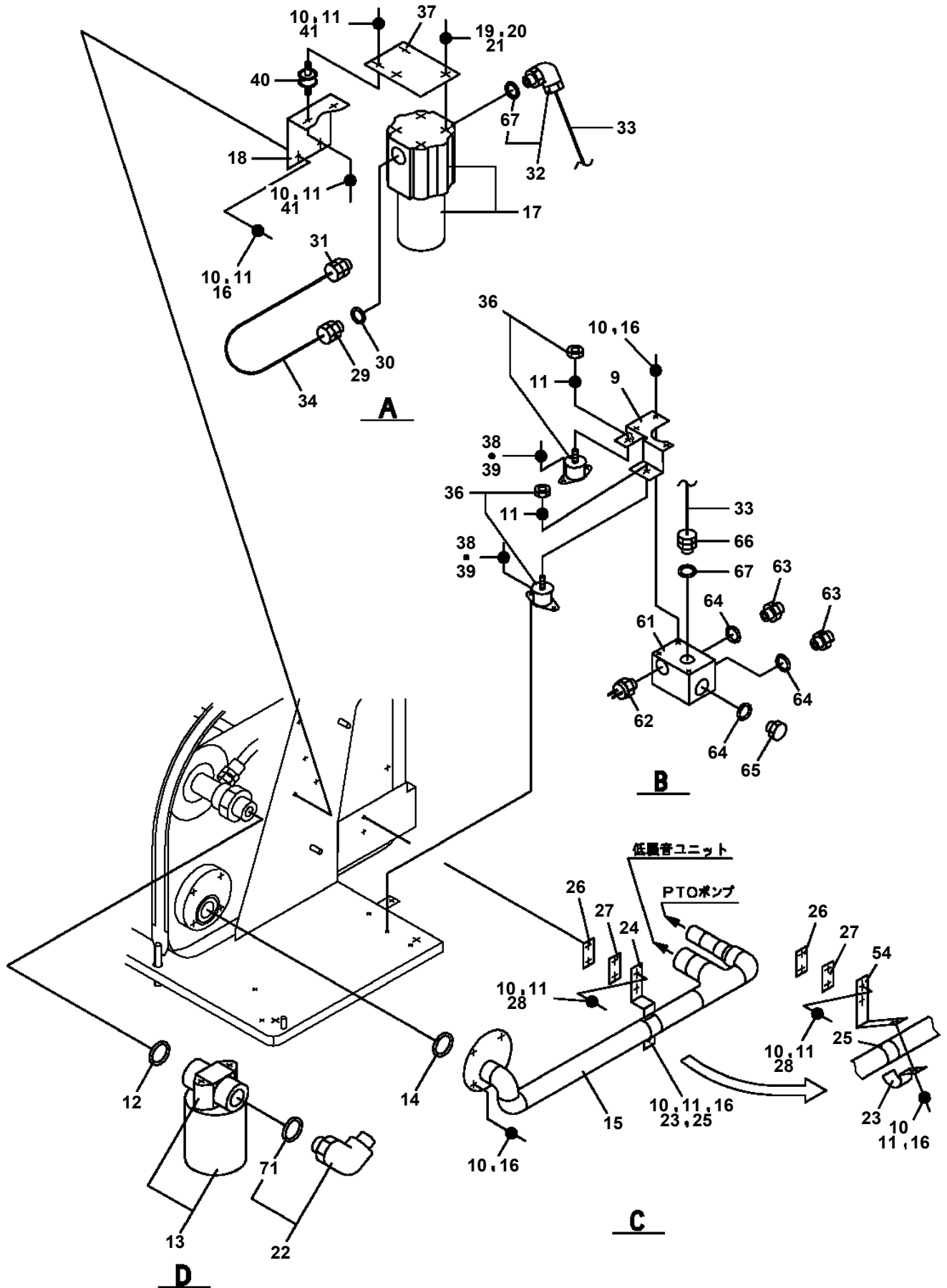

AT-146-3 43011100062 UPPER
PB5140002-00 BLOCK,WOOD

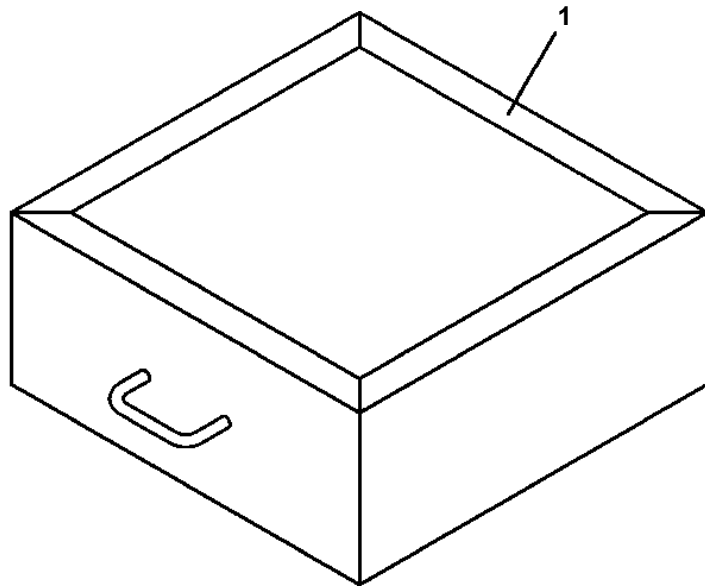

**AT-146-3 43011100062 UPPER
PB5370005-00 BUCKET FRAME ASSY**

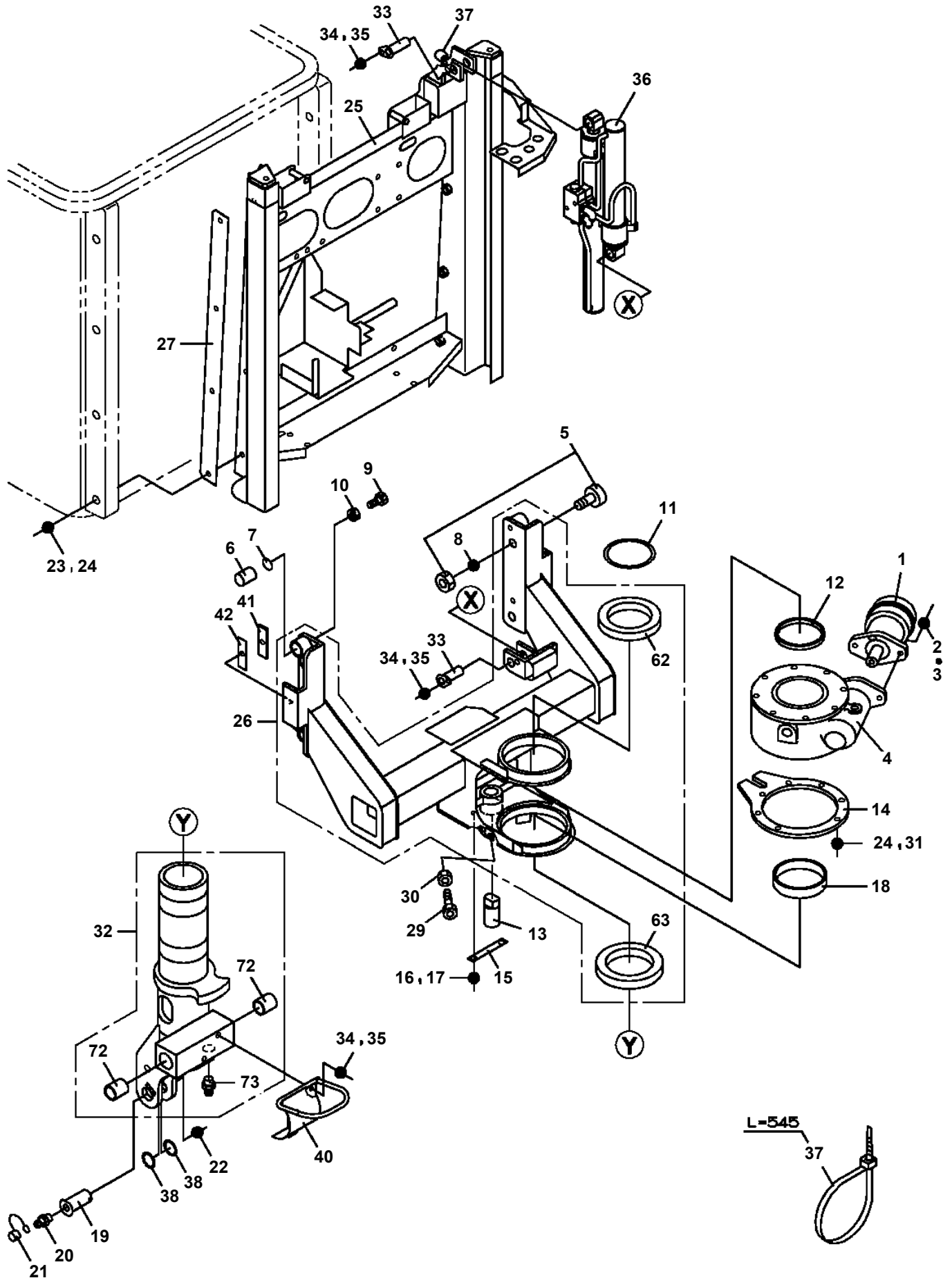

AT-146-3 43011100062 UPPER

Pos No.	Parts No	Parts Name	Qty	Unit	Technical Data	Serial No (Start)	Serial No (End)
1	42614461003	OUTRIGGER (FRONT,LEFT/INNER CASE)	1				228503
	42614461004	CASE ASSY,INNER (FRONT,LEFT)	1			228504	228714
2	42614463003	OUTRIGGER (FRONT,RIGHT/INNER CASE)	1				228503
	42614463004	CASE ASSY,INNER (FRONT,RIGHT)	1			228504	228714
3	37002012620	PLATE,SLIDE	2				
4	31611640150	SPRING	2				
5	90171108016	BOLT	8		M8X16		
6	37000504780	PLATE	N		T=0.6		
7	90302041001	WASHER,SPRING	32		10		
8	90186208010	BOLT,FLANGE	4		M8X10		
9	42614460800	SUPPORT	1		T=5		228436
	42614461950	SUPPORT (CAST STEEL)	1		T=4	228437	
	42614461900	SUPPORT	1		T=4	228437	
10	37002010810	PLATE,SLIDE	2				
11	90101206014	BOLT	4		M6X14		
12	90302040601	WASHER,SPRING	4		6		
13	42614461700	SUPPORT (CAST STEEL)	1		T=6		
	42614461600	SUPPORT	1		T=6		
14	42614460010	SUPPORT	2				
15	42614460300	PLATE	2				
16	42613350100	PLATE	16				
17	42614462000	CASE ASSY,INNER (FRONT,LEFT)	1			228715	
18	37000581940	PLATE	N		T=0.5		
19	37000506590	PLATE	N		T=1.6		
20	90303070601	WASHER,PLAIN	4		6		
21	37002011280	PLATE,SLIDE	16		T=9.5		
22	90101208012	BOLT	4		M8X12		
23	90302040801	WASHER,SPRING	8		8		
24	37000575240	PLATE	2		T=3		
25	37000178190	PIN	2				
26	90171110025	BOLT	32		M10X25		
28	42614460400	PLATE	4				
29	42614460500	BLADE	2				
30	42614050020	PLATE,SLIDE	2			228715	
31	37001510810	BOLT	4		M8X25	228715	
47	42614464000	CASE ASSY,INNER (FRONT,RIGHT)	1			228715	

AT-146-3 43011100062 UPPER

Pos No.	Parts No	Parts Name	Qty	Unit	Technical Data	Serial No (Start)	Serial No (End)	Remarks	Pa
1	90209202200	NUT	1		M22				
2	90302042201	WASHER,SPRING (22)	1						
3	90303072201	WASHER,PLAIN	1		22				
4	91684006000	PACKING	2						
5	91431205001	RING,BACKUP	2						
6	91002802500	O-RING	1		1B P25				
7	91302206000	BEARING,PLAIN	2						
8	36034700060	PISTON	1						
9	36035100200	ROD	1						
10	36035100100	CYLINDER	1						
11	91002905500	O-RING	1		1B G55				
12	91694004000	PACKING	1						
13	91410204001	RING,BACKUP	1						
14	91660004001	SEAL,DUST	1						
15	36034700300	COVER,ROD	1						
16	91002906000	O-RING	1		1B G60				
50	36034709900	PACKING SET	1		40X60				
100	36035100000	CYLINDER,JACK	1						

AT-146-3 43011100062 UPPER

Pos No.	Parts No	Parts Name	Qty	Unit	Technical Data	Serial No (Start)	Serial No (End)	Remarks
2	42356377510	COVER	1					
3	42356377520	SCREW	12		M4X8			
4	42356377530	WASHER	12		M4			
5	42900027510	HARNESS	1					
6	42900027520	HARNESS	1					
7	42356377560	COVER	1					
8	42356377570	SCREW	2		M3X4			
9	42900022160	BOARD,POWER	1					
11	42900022180	BOARD,DISPLAY	1				228621	
	42900022181	BOARD,DISPLAY	1			228622		
12	42356371170	BOARD ASSY	1					
13	42356377580	SEAT (SILICONE)	1					
14	42356377590	SEAT (SILICONE)	1					
16	42356377600	SPACER	9					
17	42356377610	SCREW	24		M3X6			
18	42900027530	SPACER	9					
21	42900027540	BOARD,CPU (WITH DATA)	1				228621	
	42900027550	BOARD,CPU (WITH DATA)	1			228622	229360	
	42900027560	BOARD,CPU (WITH DATA)	1			229361		
100	42900022000	INDICATOR,OUTRIGGER	1					

**AT-146-3 43011100062 UPPER
PC5150015-00 CASE ASSY,INNER (FRONT,LEFT)**

100

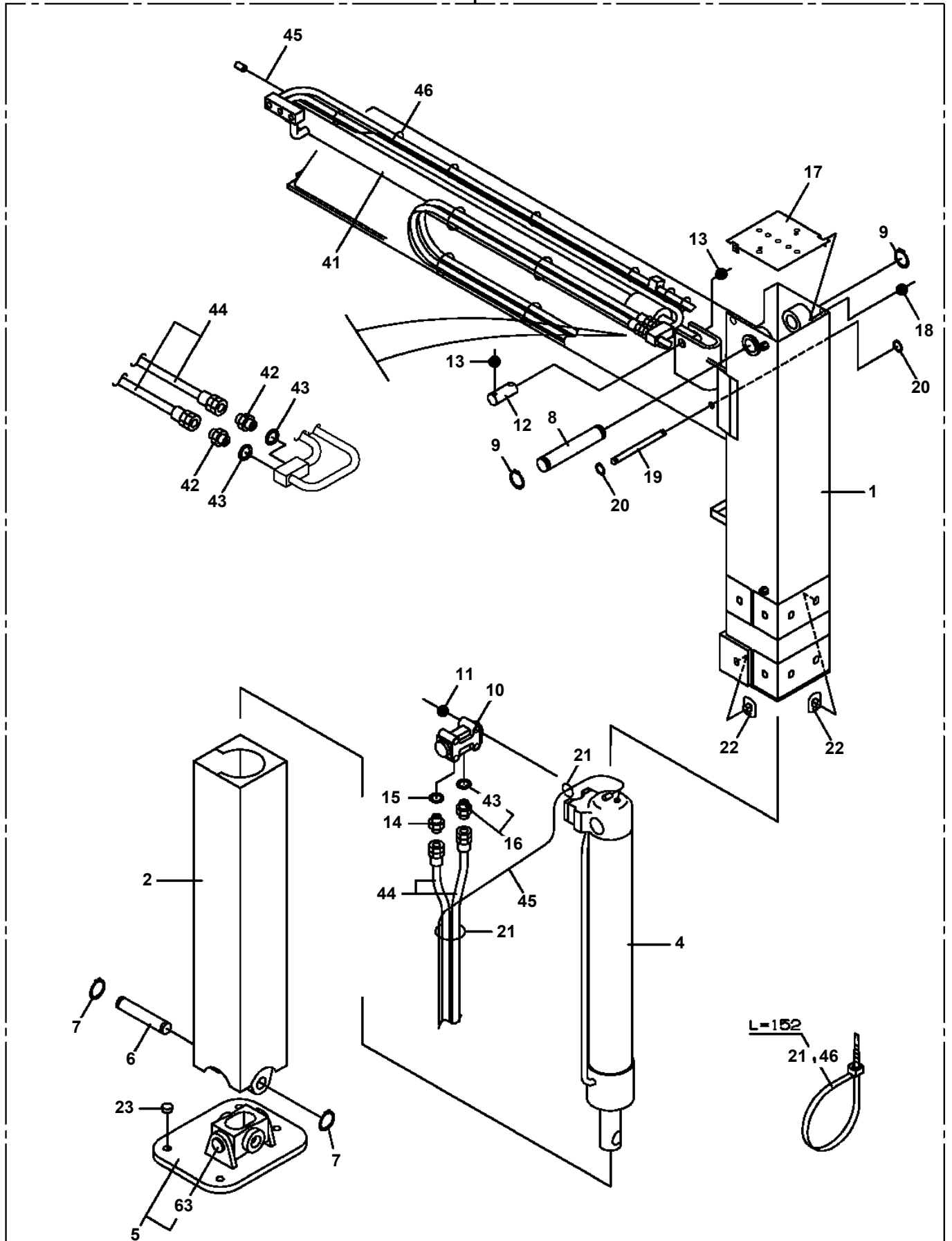

AT-146-3 43011100062 UPPER
PC5150056-00 CASE ASSY, INNER (REAR/OUTRIGGER)

100

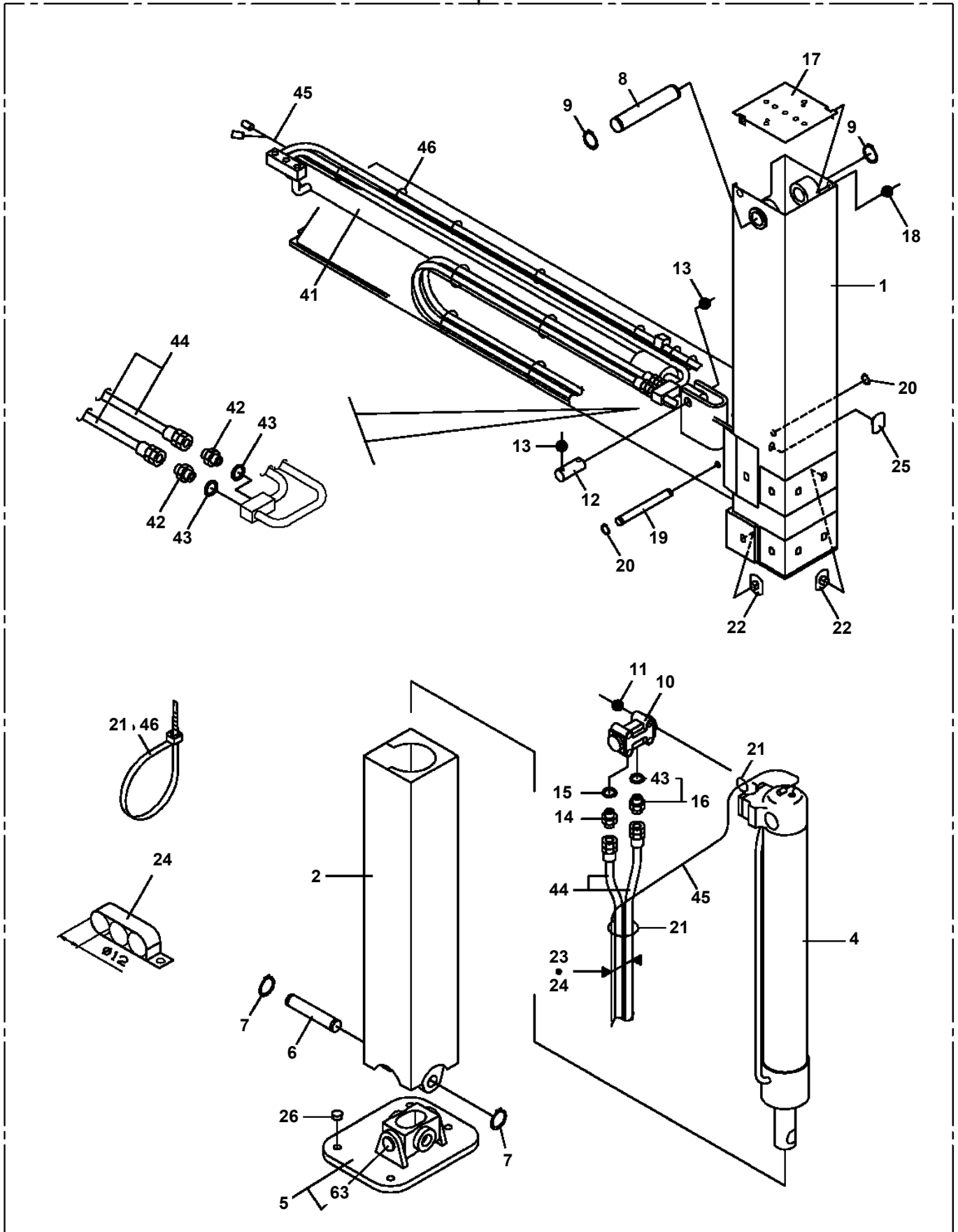

AT-146-3 43011100062 UPPER
PC5570078-00 COVER ASSY

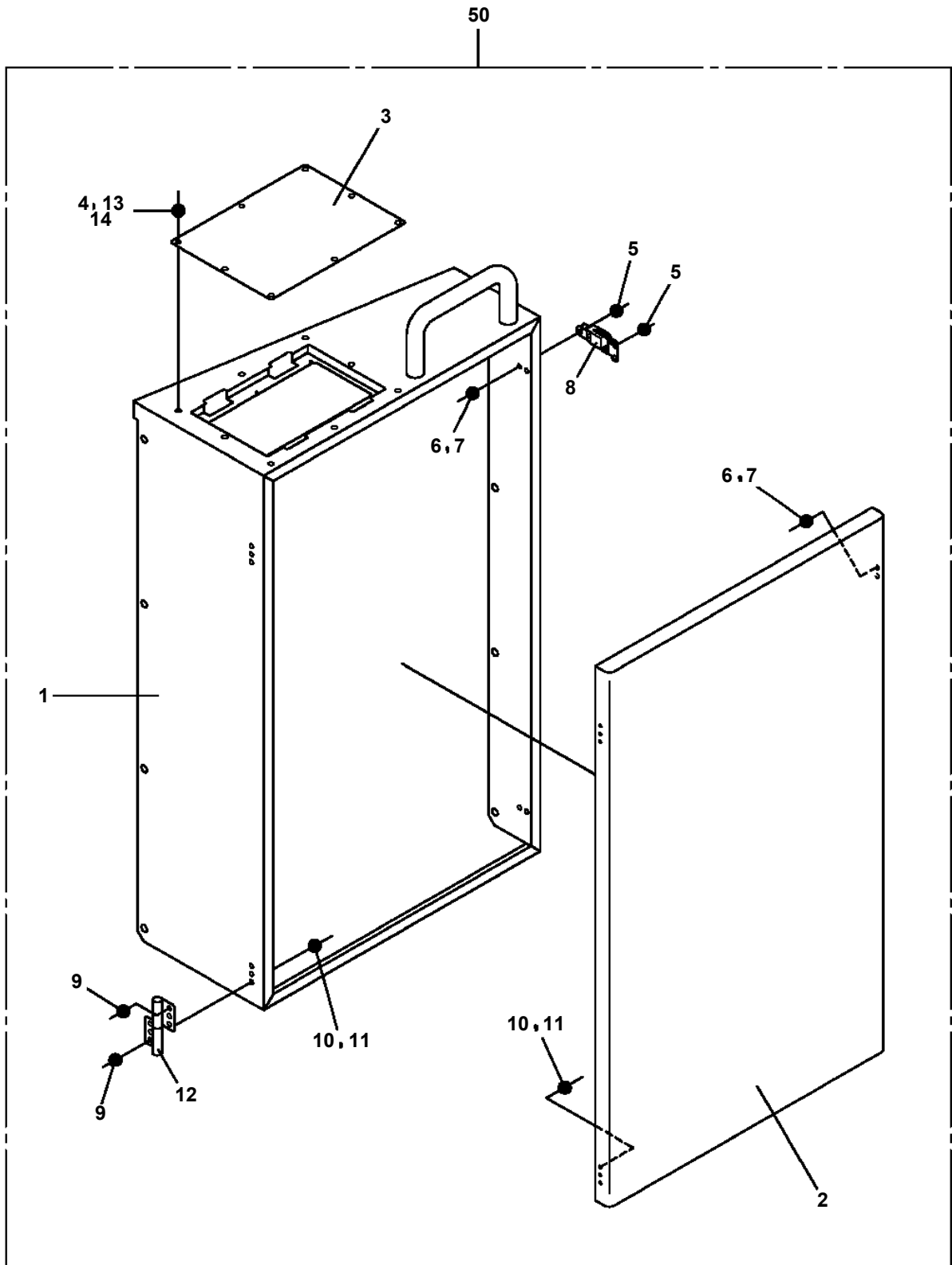

**AT-146-3 43011100062 UPPER
PC6210002-00 CYLINDER ASSY (LIFT, BUCKET FRAME WITH VALVE)**

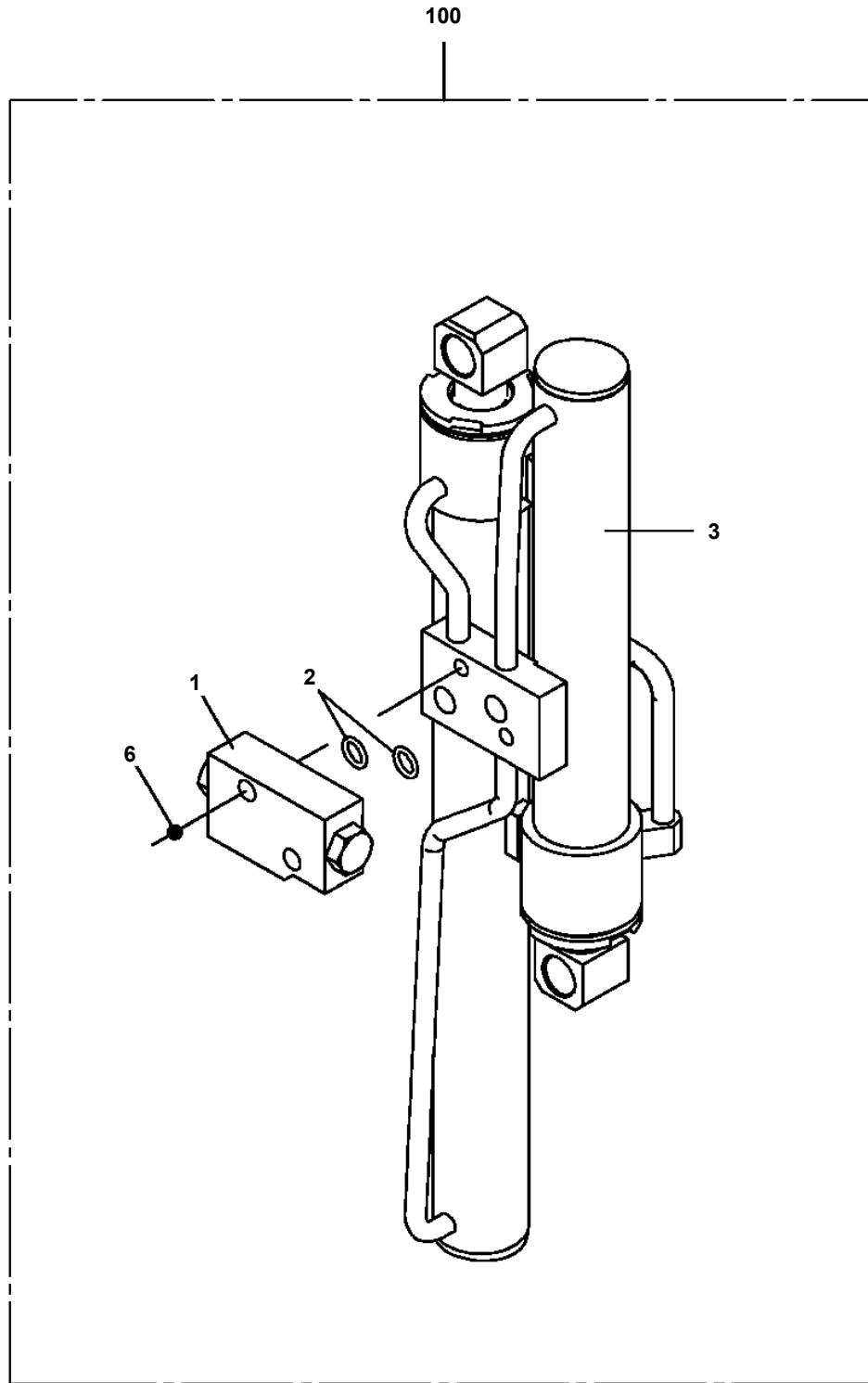

AT-146-3 43011100062 UPPER
PD1010160-00 REDUCER, SWING SPEED

50

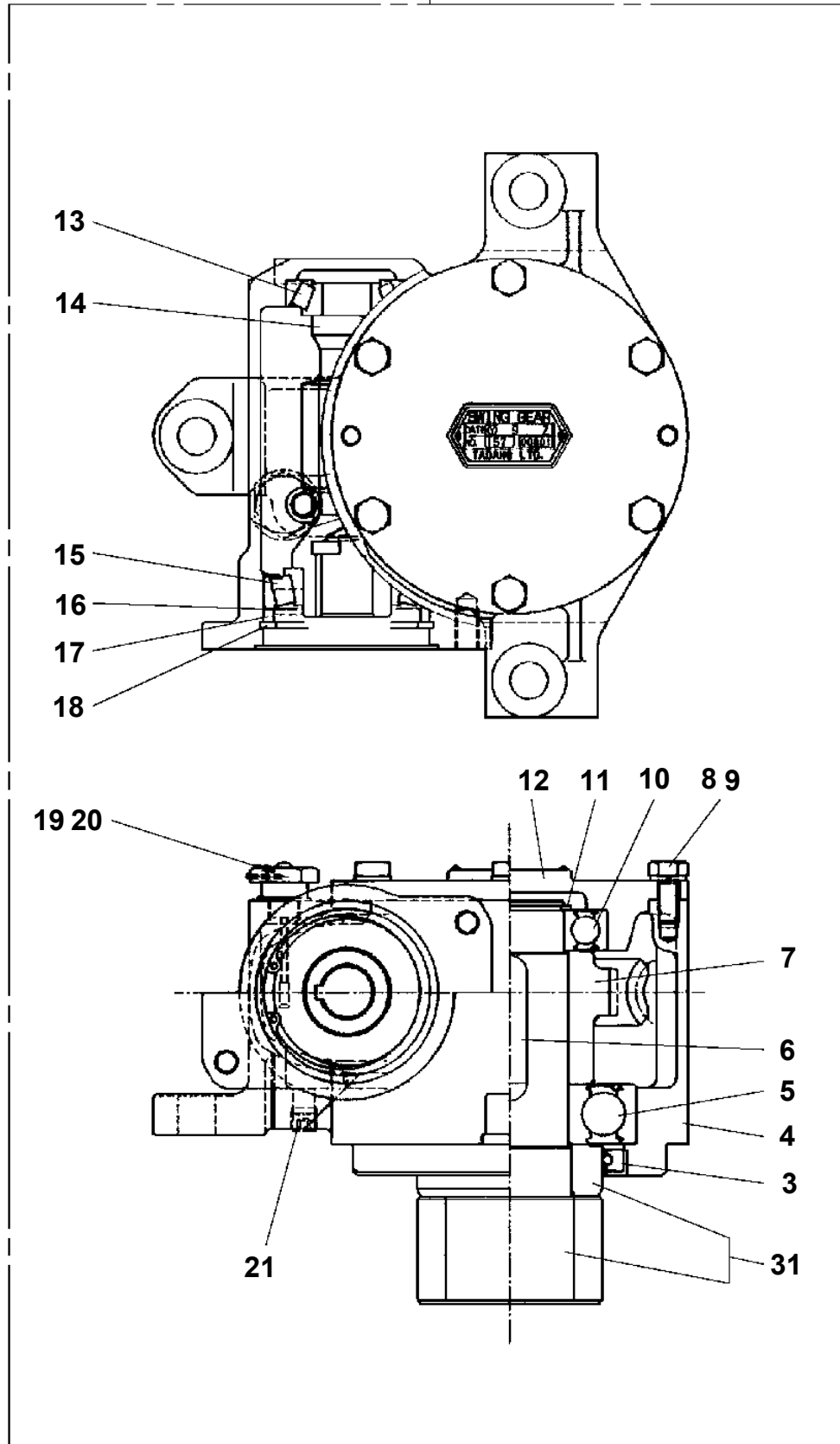

**AT-146-3 43011100062 UPPER
PE1050112-01 CYLINDER,LEVELING (LOWER)**

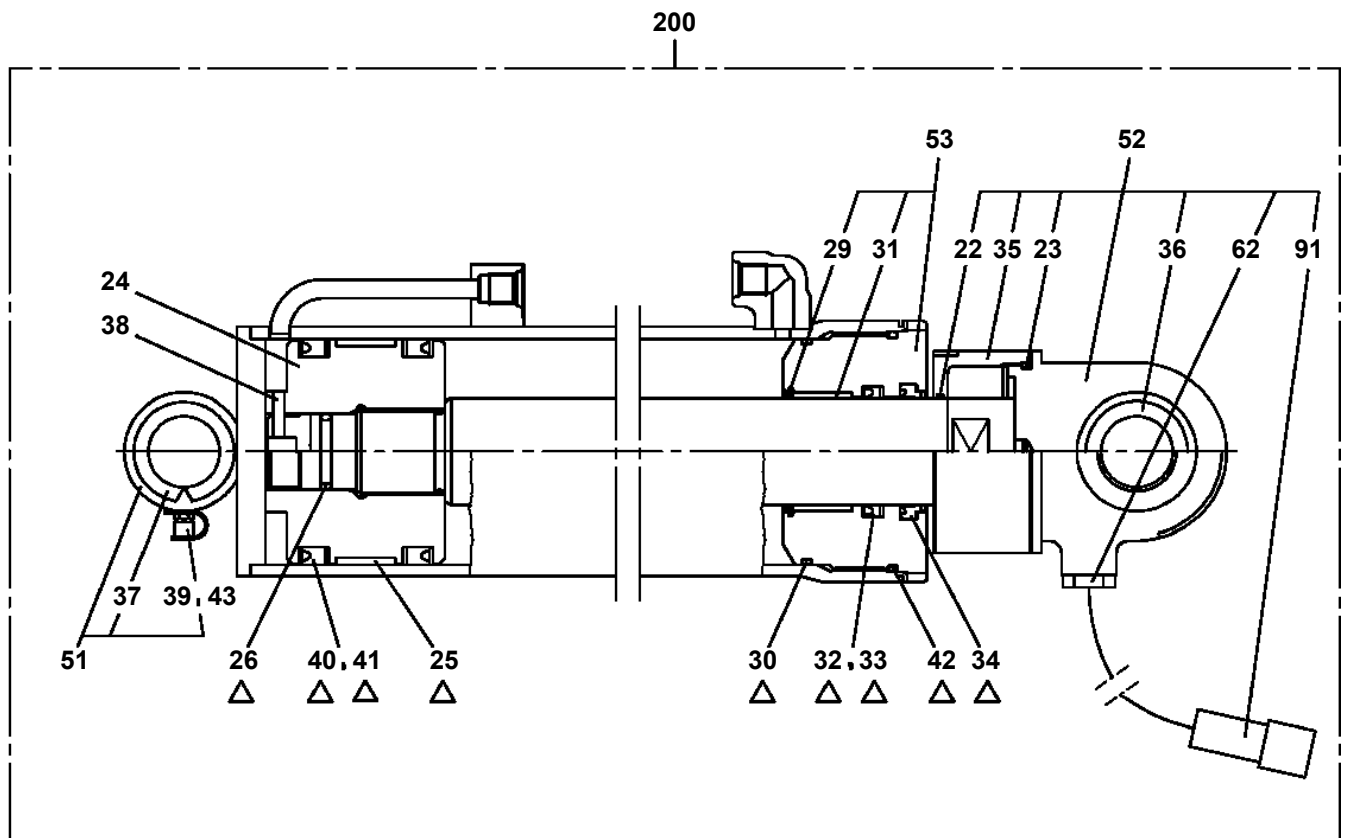
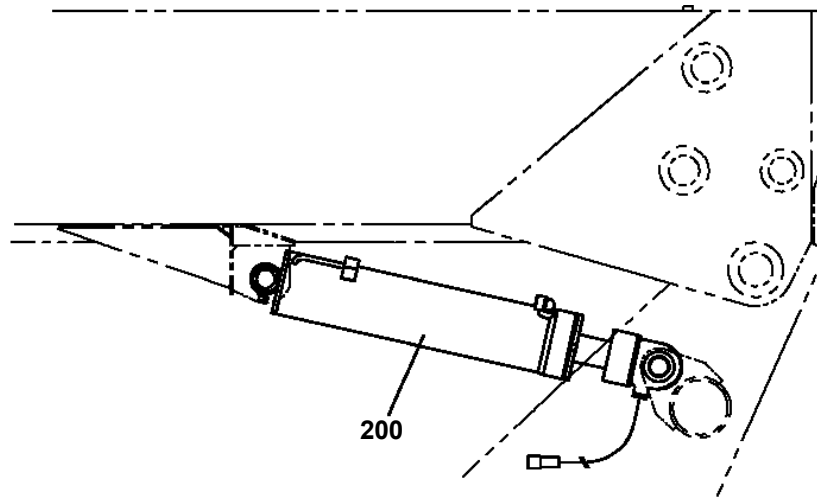

△:PACKING SET KEY NO.54 (KEY NO.25,26,30,32,33,34,40,41,42)

AT-146-3 43011100062 UPPER
PE5020276-05 ELEC.ASSY

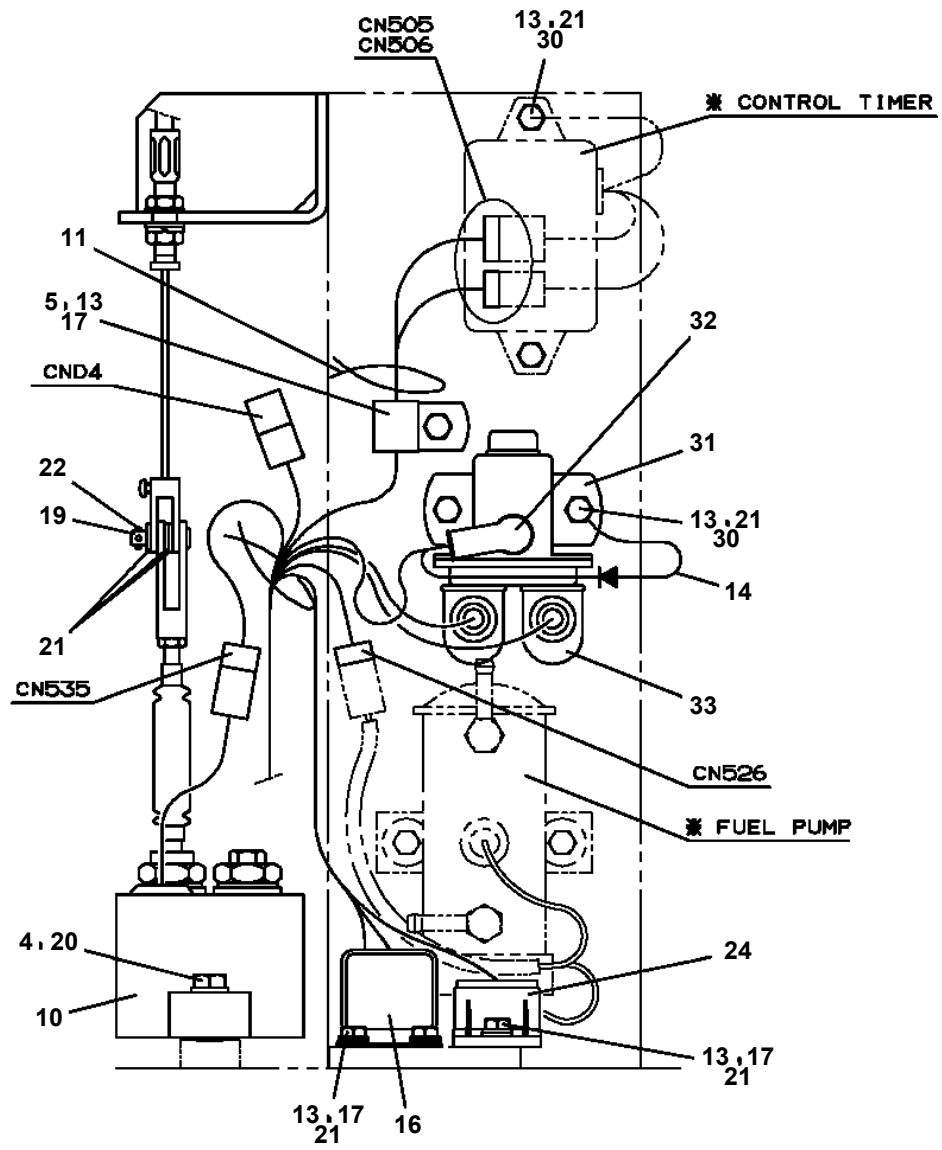

B

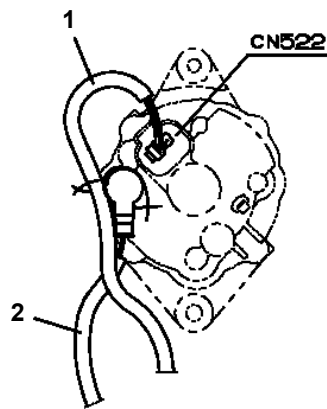

C

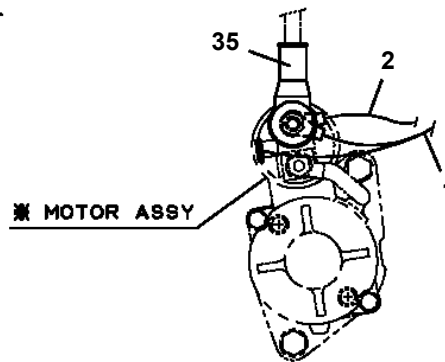

D

※材は〔付属品リスト〕より検索してください。
FOR THE PART ※,SEE THE CORRESPONDING "ACCESSORY LIST."

61	フゾ クヒンリスト ACCESSORY LIST
----	-----------------------------

**AT-146-3 43011100062 UPPER
PE5190007-06 ELEC.ASSY, SWING FRAME**

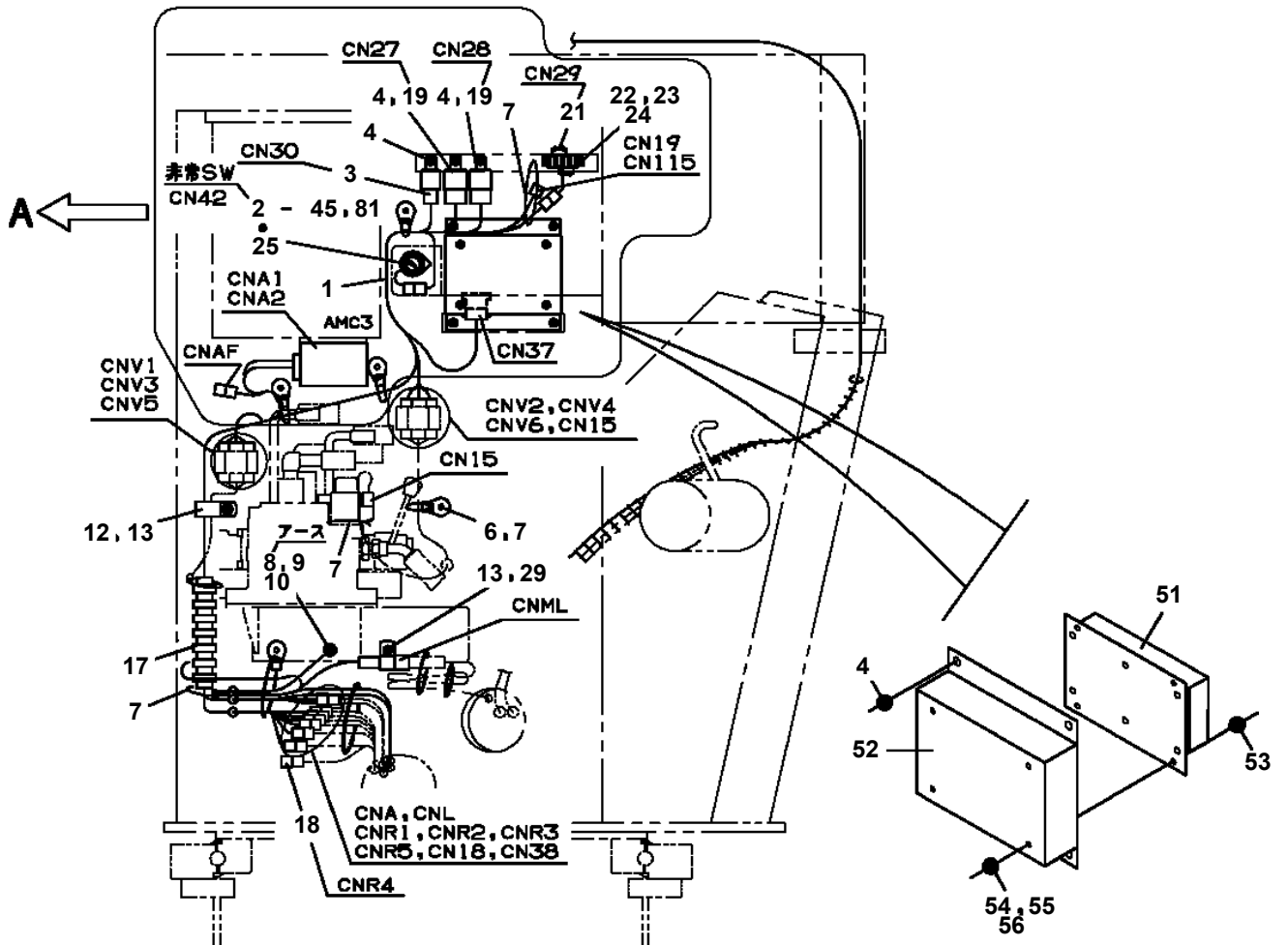
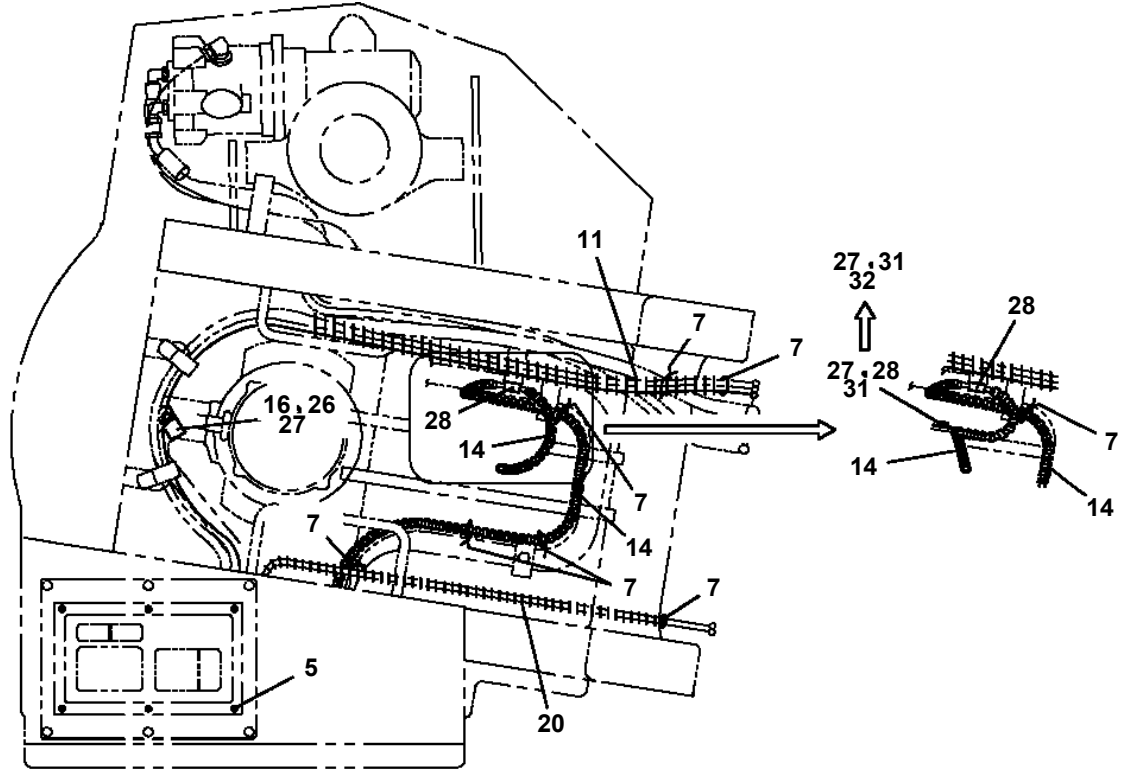

**AT-146-3 43011100062 UPPER
PF1010392-01 WINCH**

500

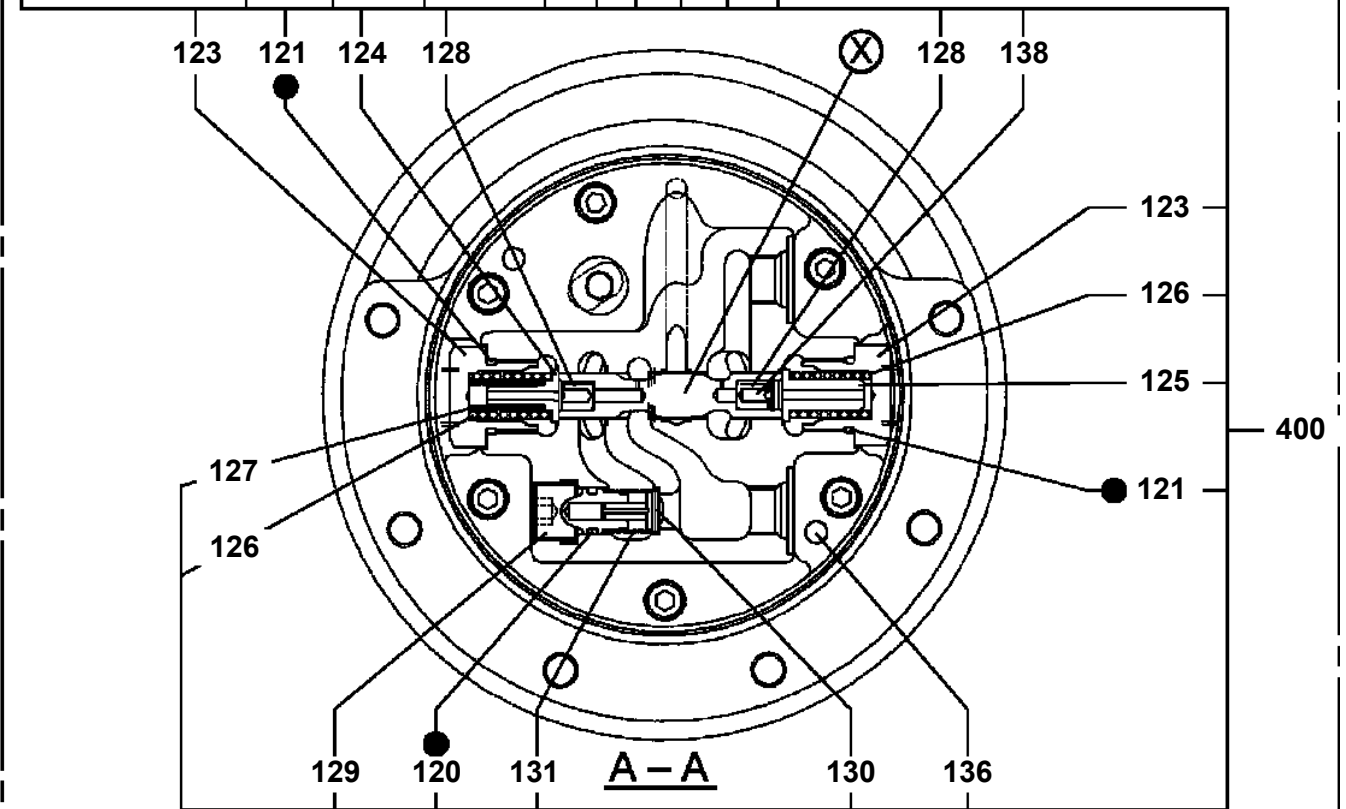
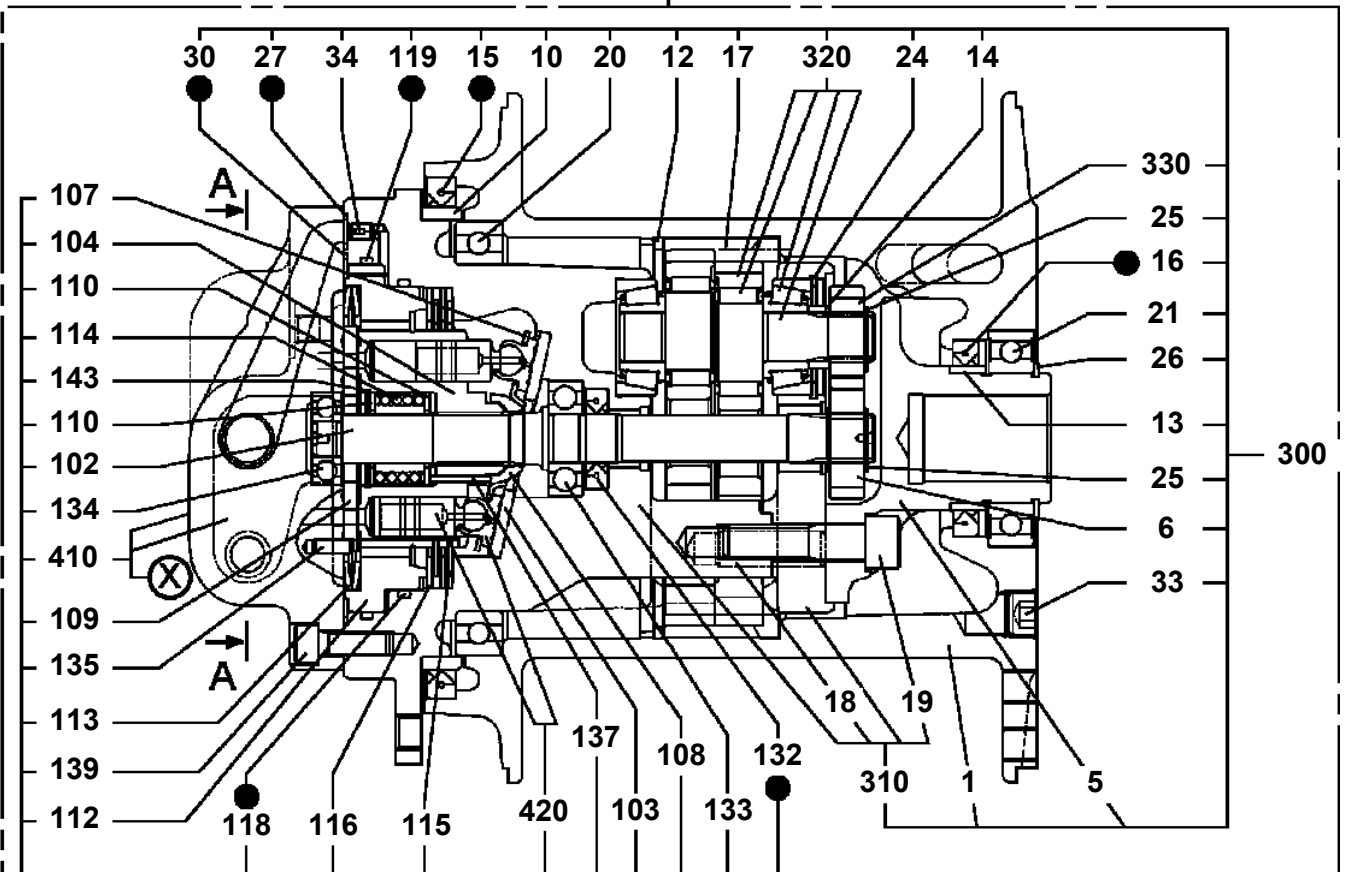

● : SEAL KIT KEY NO 490 (KEY NO.15,16,27,30,118,119,120,121,132)

AT-146-3 43011100062 UPPER

Pos No.	Parts No	Parts Name	Qty	Unit	Technical Data	Serial No (Start)	Serial No (End)	Remarks	Pages
1	42478760010	SUPPORT	1						
2	90201201600	NUT	1		M16				
3	90303071601	WASHER,PLAIN	1		16				

AT-146-3 43011100062 UPPER

Pos No.	Parts No	Parts Name	Qty	Unit	Technical Data	Serial No (Start)	Serial No (End)	Rema
61	42356370030	SUPPORT	1				229424	
	42356370031	SUPPORT	1			229425		
62	42356370040	SUPPORT	1				229424	
	42356370041	SUPPORT	1			229425		
63	90101208016	BOLT	4		M8X16			
64	90303070801	WASHER,PLAIN	4		8			
81	80806007540	BEARING,PLAIN	2					
82	42311301410	SPACER	1					
83	80820003020	BEARING,PLAIN	2					
84	82455106000	NIPPLE,GREASE	1		A-M6F FE			
86	80720103020	PIN,SPRING	1		3X20			
92	80513006015	BEARING,BALL	1					
101	42312145101	SUPPORT	1				228334	
	42312145102	SUPPORT	1			228335		
102	42312145201	PIN ASSY	1					
103	90710006120	SCREW,SET	2		M6X12			
111	42312145301	GRIP	1					
112	80720105018	PIN,SPRING	1		5X18			
113	80720105028	PIN,SPRING	1		5X28			
114	42312145400	GUIDE	1					
115	37001201220	SPRING	1					
116	42312145500	PIN	1					

**AT-146-3 43011100062 UPPER
PG1010978-03 BOOM**

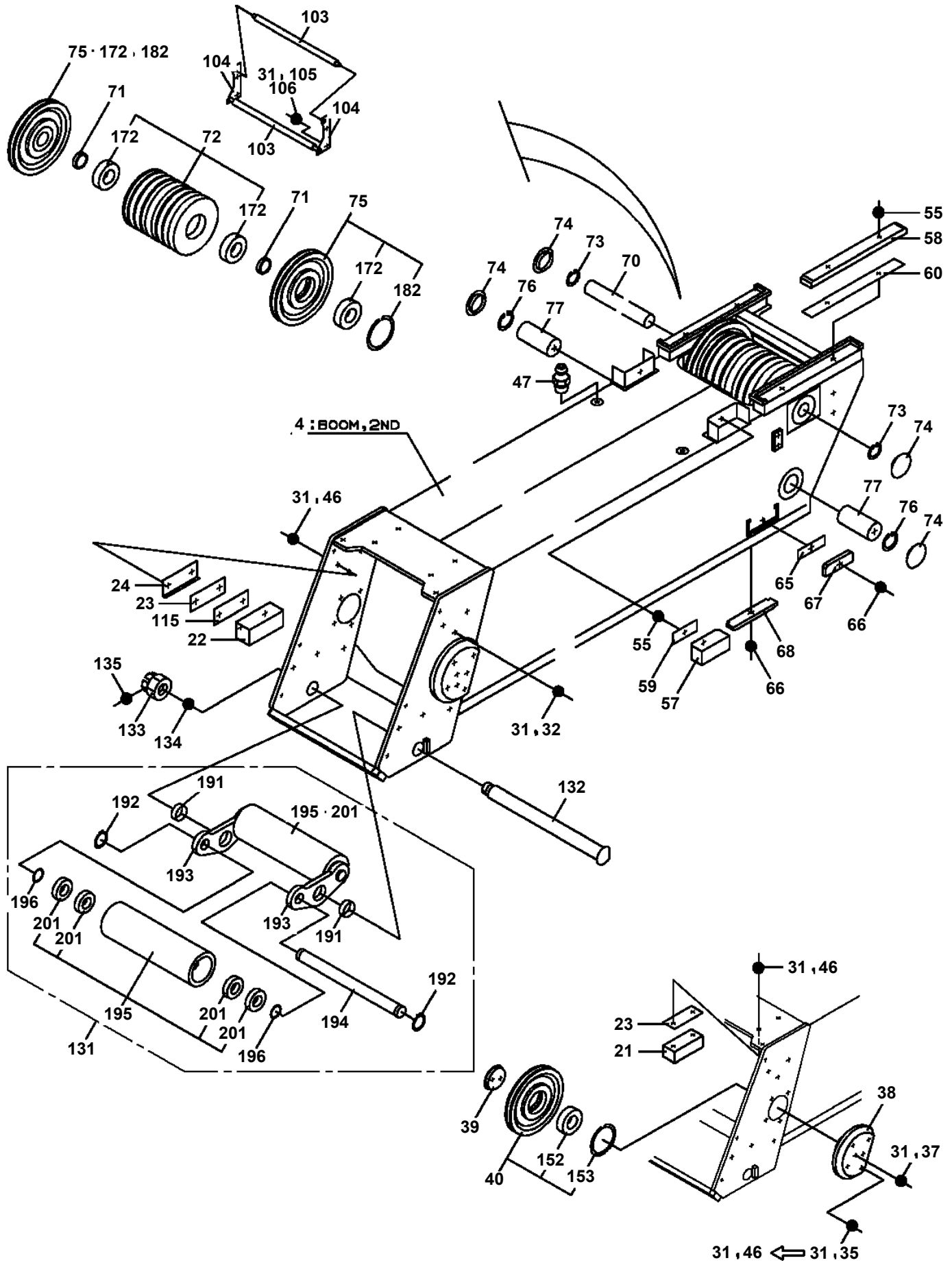

**AT-146-3 43011100062 UPPER
PG1220171-04 PIPING,BOOM**

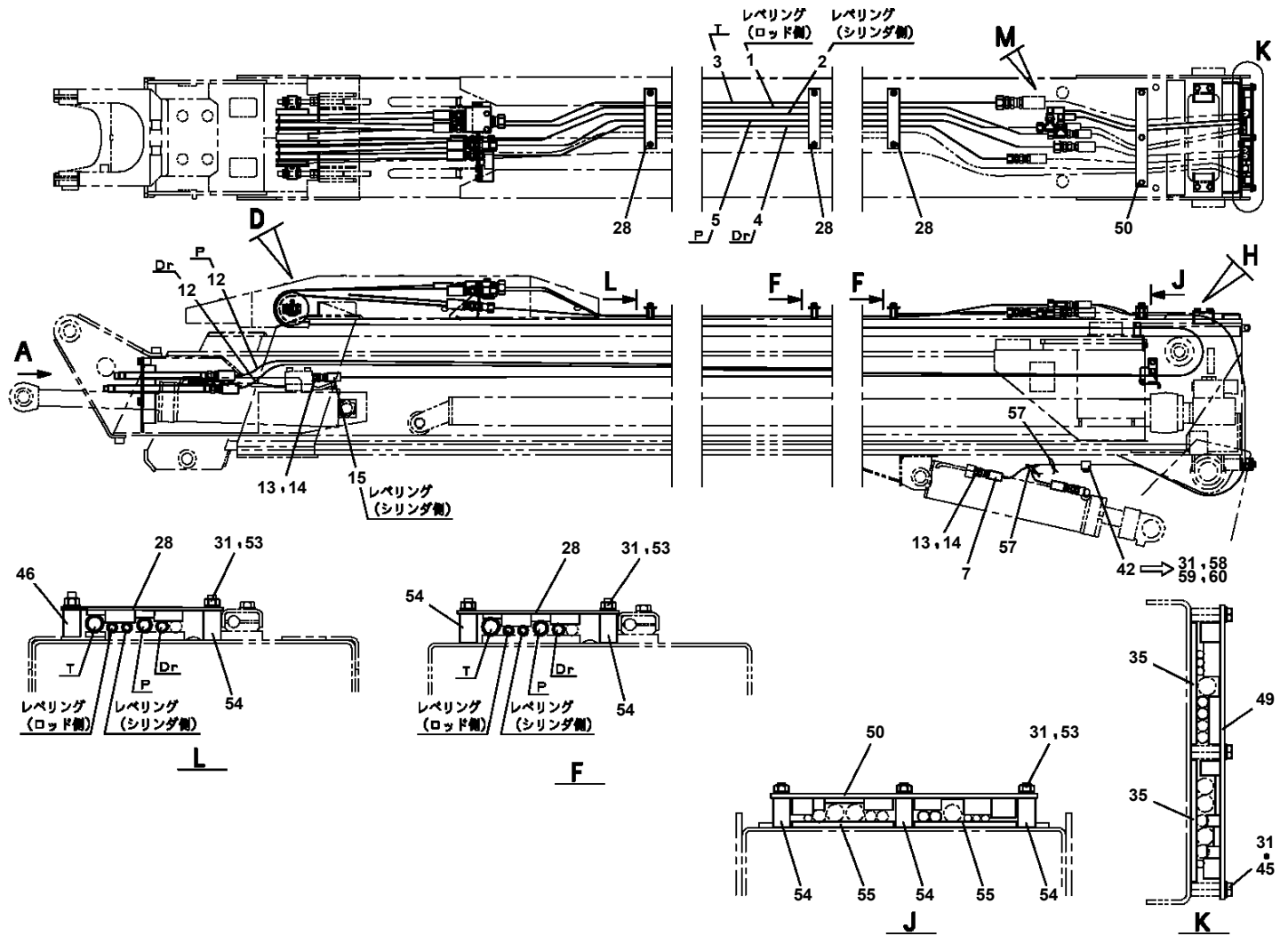

AT-146-3 43011100062 UPPER

Pos No.	Parts No	Parts Name	Qty	Unit	Technical Data	Serial No (Start)	Serial No (End)	Remarks	Pages
1	42356320200	SUPPORT	22						
2	37000517380	PLATE	1		T=2.3 TO 3.2				
4	42443100303	COVER	1						
8	42443101001	COVER ASSY	1						
9	42443100501	COVER	1						
10	42443100601	COVER	1						
11	42443100702	COVER ASSY	1						
12	90186208014	BOLT,FLANGE	22		M8X14				
13	90303070801	WASHER,PLAIN	48		8		228597		
	90303070801	WASHER,PLAIN	50		8	228598			
14	82100000952	GROMMET	4						
15	90180206020	BOLT,BUTTON	3		M6X20				
16	90302040601	WASHER,SPRING	14		6				
17	90180206016	BOLT,BUTTON	8		M6X16				
19	90201200800	NUT	22		M8				
20	90302040801	WASHER,SPRING	22		8				
21	90180206012	BOLT,BUTTON	4		M6X12				
22	90186208020	BOLT,FLANGE	4		M8X20				
24	42443100403	COVER	1						
32	42443102000	COVER ASSY	1						
33	42443101204	COVER ASSY	1						
34	42443101304	COVER ASSY	1						
35	42443100203	COVER	1						
41	82400000200	GROMMET	1		KG-012,L=250				
51	42443101010	SUPPORT	1						
53	42443101020	BLADE	1						
54	80172304010	SCREW,MACHINE	22		M4X10				
55	90302040401	WASHER,SPRING	22		4				
62	42443101101	SUPPORT	1						
71	42443100711	SUPPORT	1						
72	42443100770	BLADE	1						
73	42443100760	PLATE	1						
81	42443101310	PLATE	2						
83	42443101271	BLADE	2						
84	42443101281	SUPPORT	1						
87	90201200400	NUT	8		M4				
94	42443101381	SUPPORT	1						
131	42443102100	COVER	1						
132	42443102200	BLADE	2						
135	42443102300	SUPPORT	2						

AT-146-3 43011100062 UPPER

Pos No.	Parts No	Parts Name	Qty	Unit	Technical Data	Serial No (Start)	Serial No (End)	Remarks	Pages
15	82182809623	DIODE	4						
100	42422455100	HARNESS	1						

AT-146-3 43011100062 UPPER

Pos No.	Parts No	Parts Name	Qty	Unit	Technical Data	Serial No (Start)	Serial No (End)	Remarks	Pages
100	42505421300	HARNESS	1						

AT-146-3 43011100062 UPPER

Pos No.	Parts No	Parts Name	Qty	Unit	Technical Data	Serial No (Start)	Serial No (End)	Remarks	Pages
100	42352350400	HARNESS	1						

AT-146-3 43011100062 UPPER

Pos No.	Parts No	Parts Name	Qty	Unit	Technical Data	Serial No (Start)	Serial No (End)	Remarks	Pages
100	42502782200	HARNESS	1						

AT-146-3 43011100062 UPPER

Pos No.	Parts No	Parts Name	Qty	Unit	Technical Data	Serial No (Start)	Serial No (End)	Remarks	Pages
100	42900020200	HARNESS	1						

AT-146-3 43011100062 UPPER

Pos No.	Parts No	Parts Name	Qty	Unit	Technical Data	Serial No (Start)	Serial No (End)	Remarks	Pages
100	42356380101	HARNESS	1						

AT-146-3 43011100062 UPPER
PH5032500-00 HARNESS

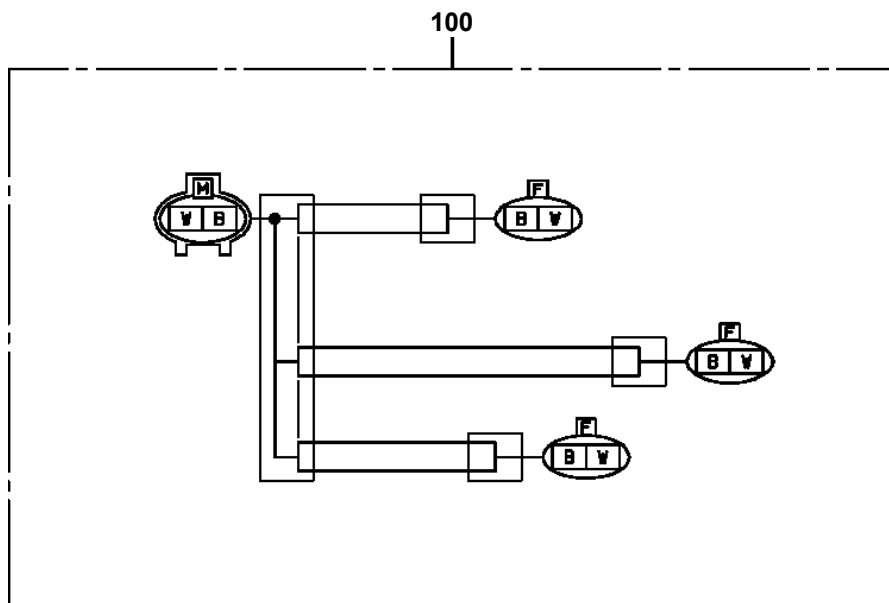

AT-146-3 43011100062 UPPER

Pos No.	Parts No	Parts Name	Qty	Unit	Technical Data	Serial No (Start)	Serial No (End)	Remarks	Pages
100	42422263011	HARNESS	1						

AT-146-3 43011100062 UPPER

Pos No.	Parts No	Parts Name	Qty	Unit	Technical Data	Serial No (Start)	Serial No (End)	Remarks	Pages
1	36361361340	JOINT	1						
2	36361365090	HOSE	1						
3	36361365100	CLAMP	1						
4	36361361350	JOINT	1						
5	36361361400	WASHER	2						

AT-146-3 43011100062 UPPER

Pos No.	Parts No	Parts Name	Qty	Unit	Technical Data	Serial No (Start)	Serial No (End)	Remarks	Pages
3	59251502190	O-RING	4						
	59251502190	O-RING	4						
	59251502190	O-RING	4						
6	59251502170	O-RING	2						
	59251502170	O-RING	2						
	59251502170	O-RING	2						
10	91001300700	O-RING	2		WP7				
	91001300700	O-RING	2		WP7				
	91001300700	O-RING	2		WP7				
13	36640355010	COIL,SOLENOID	2						
	36640355010	COIL,SOLENOID	2						
	36640355010	COIL,SOLENOID	2						
100	36640350000	VALVE,SOLENOID	1						
	36640350000	VALVE,SOLENOID	1						
	36640350000	VALVE,SOLENOID	1						

AT-146-3 43011100062 UPPER

Pos No.	Parts No	Parts Name	Qty	Unit	Technical Data	Serial No (Start)	Serial No (End)	Remarks	Pages
3	36625060040	SPRING	1						
4	36625515020	PLUG	1						
5	91002801800	O-RING	1		1B P18				
50	36625510000	VALVE,CHECK	1						

AT-146-3 43011100062 UPPER

Pos No.	Parts No	Parts Name	Qty	Unit	Technical Data	Serial No (Start)	Serial No (End)	Remarks	Pa
2	91002801400	O-RING	2		1B P14				
6	91002800700	O-RING	1		1B P7				
50	36623930000	VALVE,PILOT CHECK	1						

**AT-146-3 43011100062 UPPER
PJ3020051-00 FRAME**

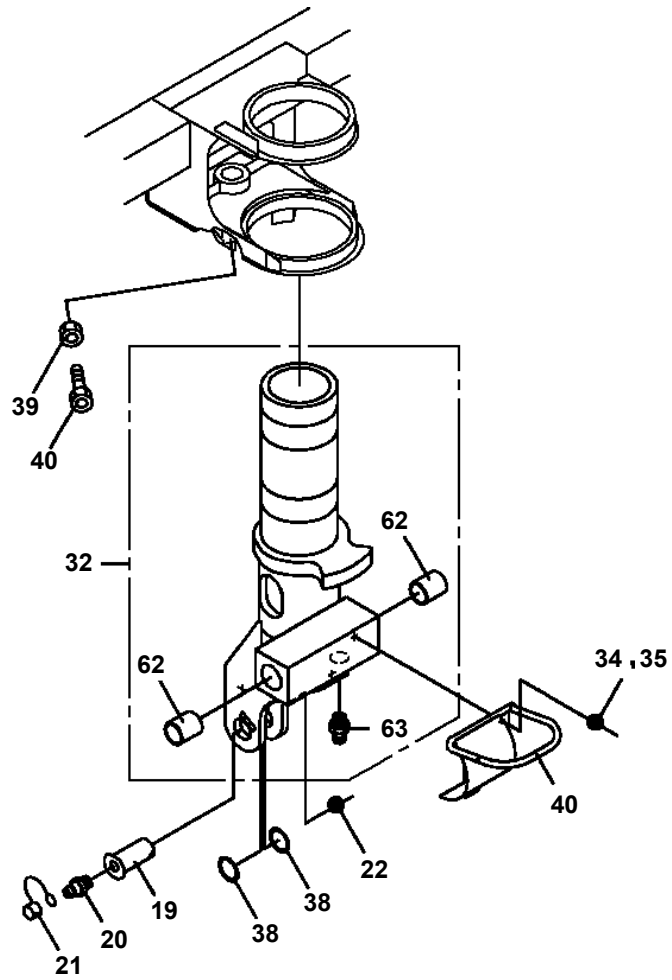

**AT-146-3 43011100062 UPPER
PJ3240036-01 COVER (BUCKET,FRP,WHITE)**

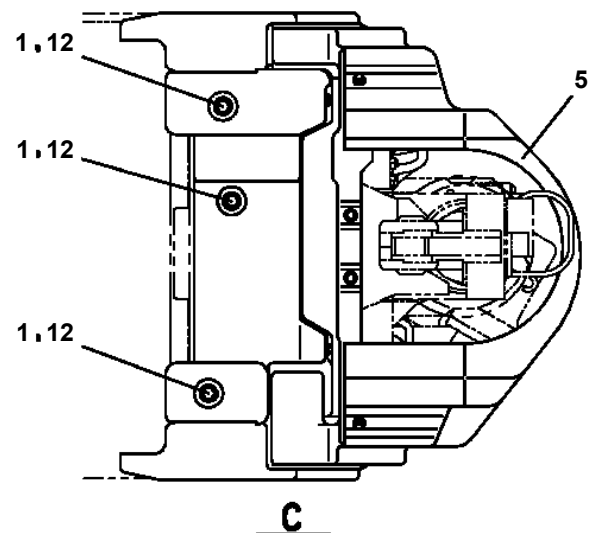
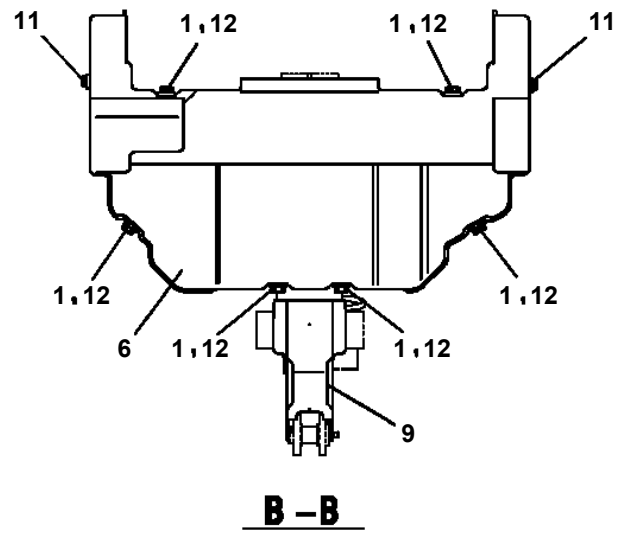
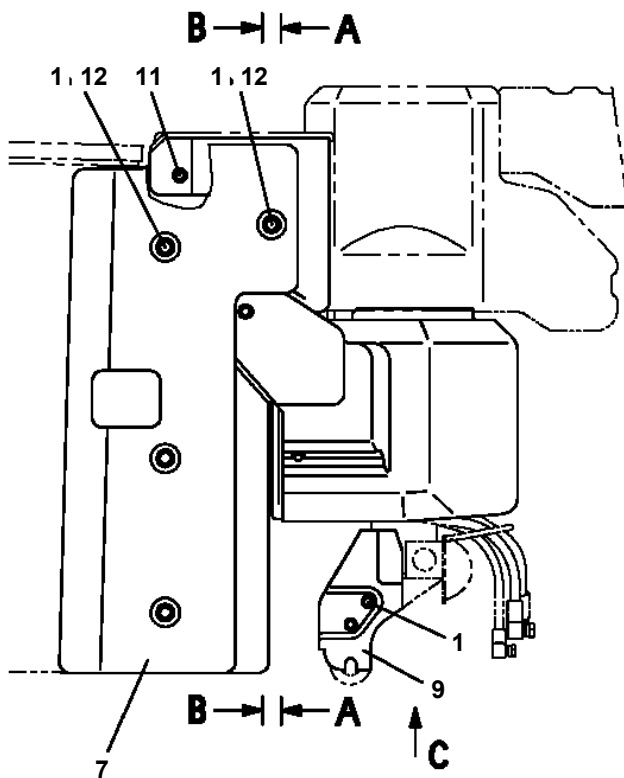
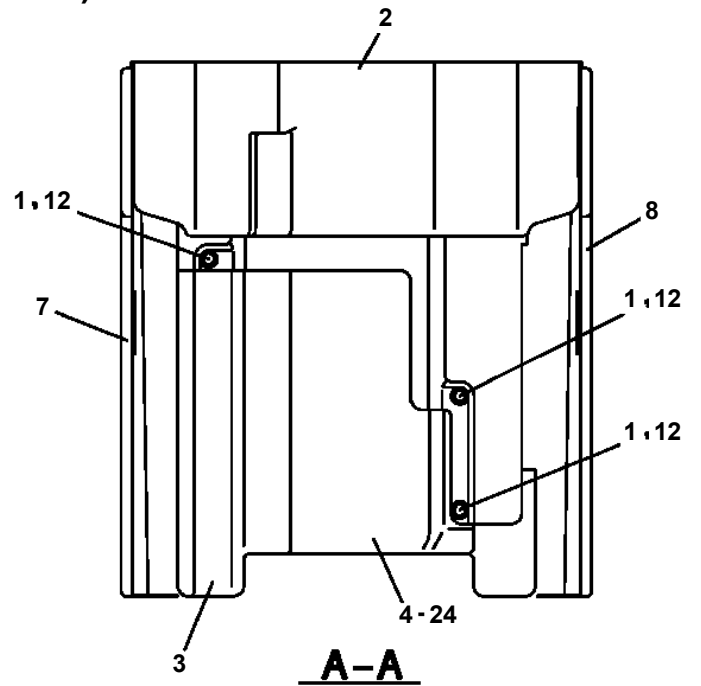
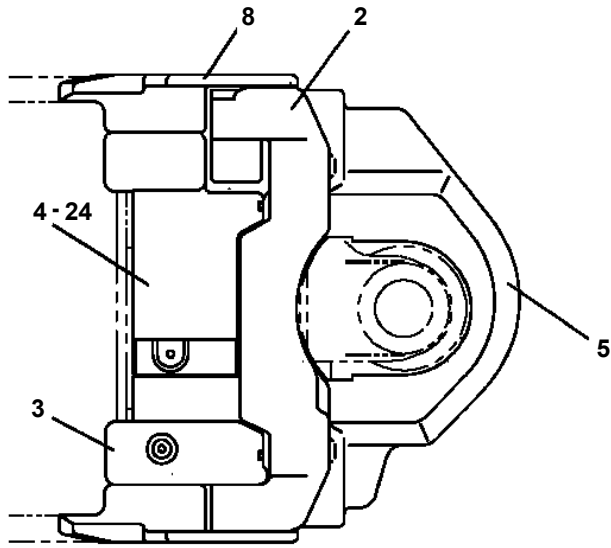

AT-146-3 43011100062 UPPER

Pos No.	Parts No	Parts Name	Qty	Unit	Technical Data	Serial No (Start)	Serial No (End)
1	42624721002	FRAME ASSY	1				228593
	42624721003	FRAME ASSY	1			228594	
2	37001501340	BOLT	18		M16X85		
3	90303501601	WASHER,PLAIN	18		16		
5	90186208010	BOLT,FLANGE	17		M8X10		
6	42622700200	COVER	1				
7	80175305010	SCREW,MACHINE	6		M5X10		
8	82400000393	INSULATOR	2				
9	80172303014	SCREW,MACHINE	2		M3X14		
10	90303070301	WASHER,PLAIN	2		3		
11	42622700400	COVER	2				
12	42623120100	COVER	1				
13	42624700101	COVER	2				
14	42624707003	COVER ASSY	1				
31	42624709530	COVER ASSY	1				228877
32	42622547200	COVER	1				
33	82400000357	CATCH	1				
34	82464100251	HINGE	2				228877
35	80172805012	SCREW,MACHINE	4		M5X12		228877
36	90201500500	NUT	4		M5		228877
37	82466016470	COVER	1				
38	90302510501	WASHER,SPRING	4		5		228877
39	90303520501	WASHER,PLAIN	4		5		228877
53	82400000204	GROMMET	3		L=320		
61	42624709540	COVER ASSY	1			228878	
64	82400000314	HINGE	2			228878	
65	80192485014	SCREW,MACHINE (WITH WASHER)	4		M5X14	228878	
66	90201200500	NUT	4		M5	228878	

**AT-146-3 43011100062 UPPER
PK1330386-00 COVER (ENGINE FRONT)**

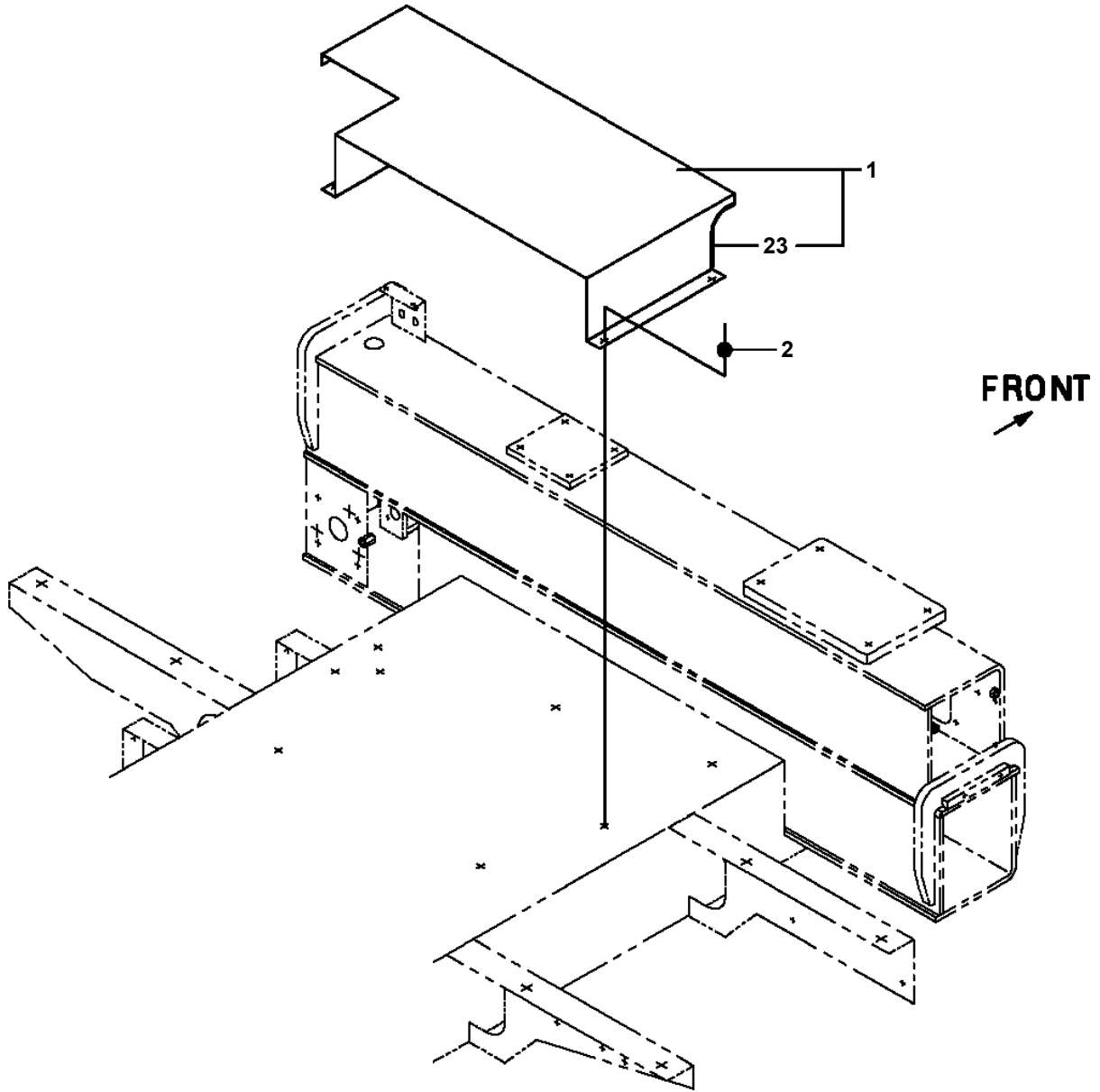

AT-146-3 43011100062 UPPER

Pos No.	Parts No	Parts Name	Qty	Unit	Technical Data	Serial No (Start)	Serial No (End)
4	36653355010	PLUG	3				
5	36646965020	PLUG	2				
6	36653355010	PLUG	12				
8	36636505010	PLUG	7				
10	91002802200	O-RING	12		1B P22		
11	91002800700	O-RING	23		1B P7		
12	91002801100	O-RING	2		1B P11		
14	36648355460	FILTER ASSY (WITH HOLDER,O-RING)	1				
16	36648355400	COVER,END (1)	3				
17	36648355410	COVER,END (2)	3				
18	36648355420	COVER	3				228780
	36742265010	COVER	3			228781	
19	36648355070	COVER (SOLENOID)	6				
20	36646965020	PLUG	3				
21	36641715010	PLUG	9				228780
	36742265040	VALVE ASSY,RELIEF	9			228781	
22	36641715020	CAP	9				228780
	36742265030	CAP	9			228781	
23	36653355010	PLUG	3				
24	91001002400	O-RING	3		S24		
25	91002800600	O-RING	6		1B P6		
26	91002801100	O-RING	3		1B P11		
27	91002802000	O-RING	3		1B P20		
28	91001002900	O-RING	3		S29		
29	90131905016	BOLT,HEXAGON SOCKET	24		M5X16		
30	90131906035	BOLT,HEXAGON SOCKET	12		M6X35		
31	90131905008	BOLT,HEXAGON SOCKET	12		M5X8		
32	36648355110	SCREW	3				228780
	36741735040	SCREW	3			228781	
36	36648355120	SPRING	3				
37	36648355130	SPRING	3				
38	36648355140	SEAT,SPRING	6				
39	36648355150	BOLT (SPACER)	3				
40	36648355160	PIN	3				
41	36641435010	PIN	3				
42	36648355180	PIN	3				
43	36648355190	LEVER	3				
44	36648355200	KNOB	3				
45	36648355210	CAP	3				
46	36648355220	PIN,SPRING	3				
47	36648355230	ROLLER,NEEDLE	3				
48	36648355240	O-RING	6				
49	36648355250	SEAT (1)	3				
50	36648355260	SEAT (2)	3				
51	36648355270	BALL,STEEL	3				
52	36648355280	PLUG	4				
53	91002801400	O-RING	4		1B P14		
54	91000501200	O-RING	3				
55	91000501300	O-RING	3		AS568-013		
60	36648355320	SPRING	1				
61	36648355330	SPRING	1				
62	36648355340	SPRING	3				
63	36649195010	SPRING	1				
64	36648355350	PLUG	5				
65	91002801400	O-RING	5		1B P14		
66	36648355360	BOLT	4				
67	36648355370	NUT	4				
68	90302041001	WASHER,SPRING	4		10		228780
71	36648785030	VALVE,REDUCING	6				228780
	36742265020	VALVE,REDUCING	6			228781	
72	36649195020	SOLENOID	1				
73	36649195030	HARNESS	1				
101	91001000800	O-RING	1		S8		

CLICK HERE TO **DOWNLOAD** THE COMPLETE MANUAL

- Thank you very much for reading the preview of the manual.
- You can download the complete manual from: www.heydownloads.com by clicking the link below



- Please note: If there is no response to CLICKING the link, please download this PDF first and then click on it.

CLICK HERE TO **DOWNLOAD** THE COMPLETE MANUAL

AT-146-3 43011100062 UPPER
PM5230001-01 MOTOR,OIL

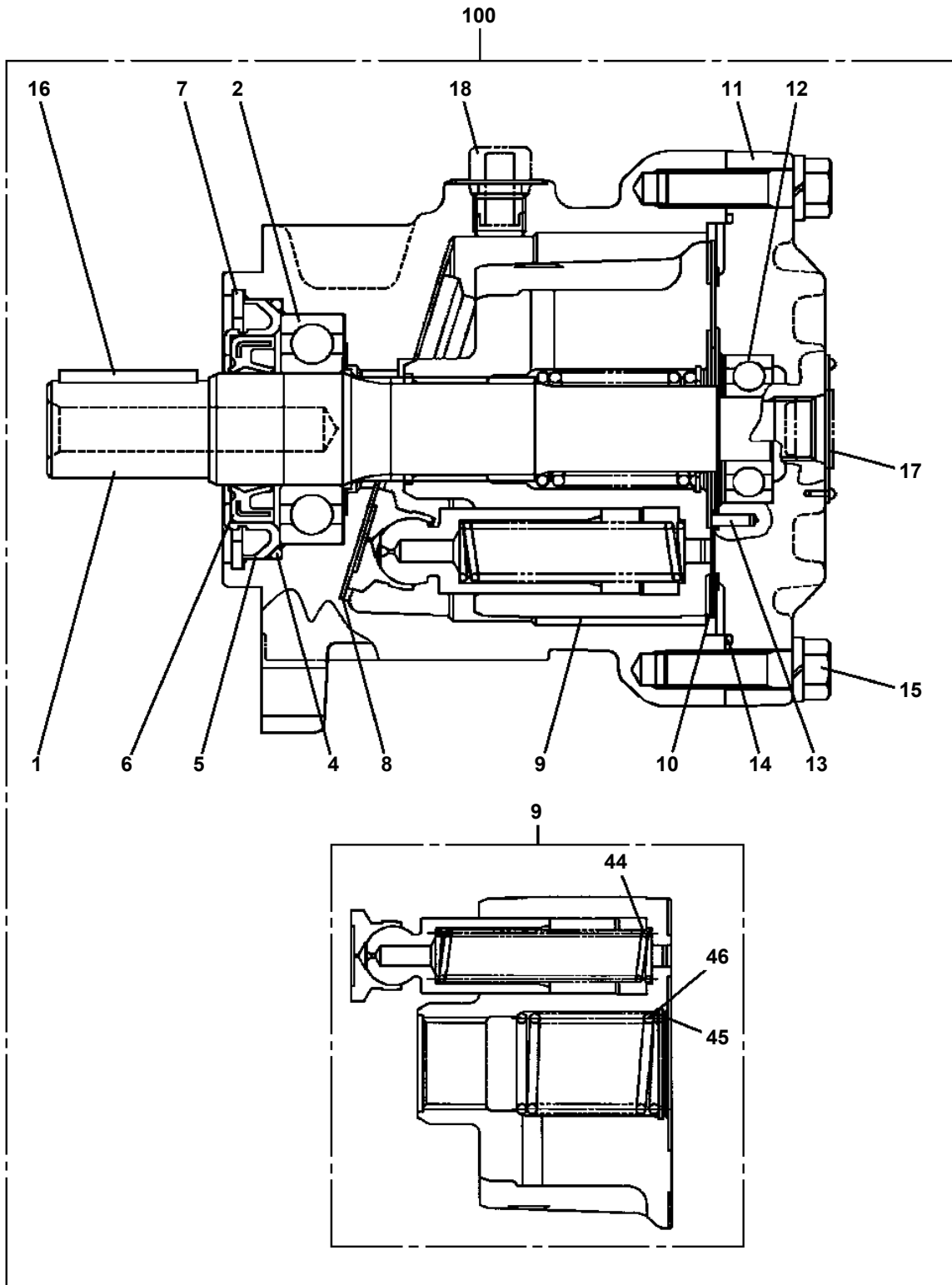

**AT-146-3 43011100062 UPPER
PN1014486-02 ELEC.ASSY (FRAME)**

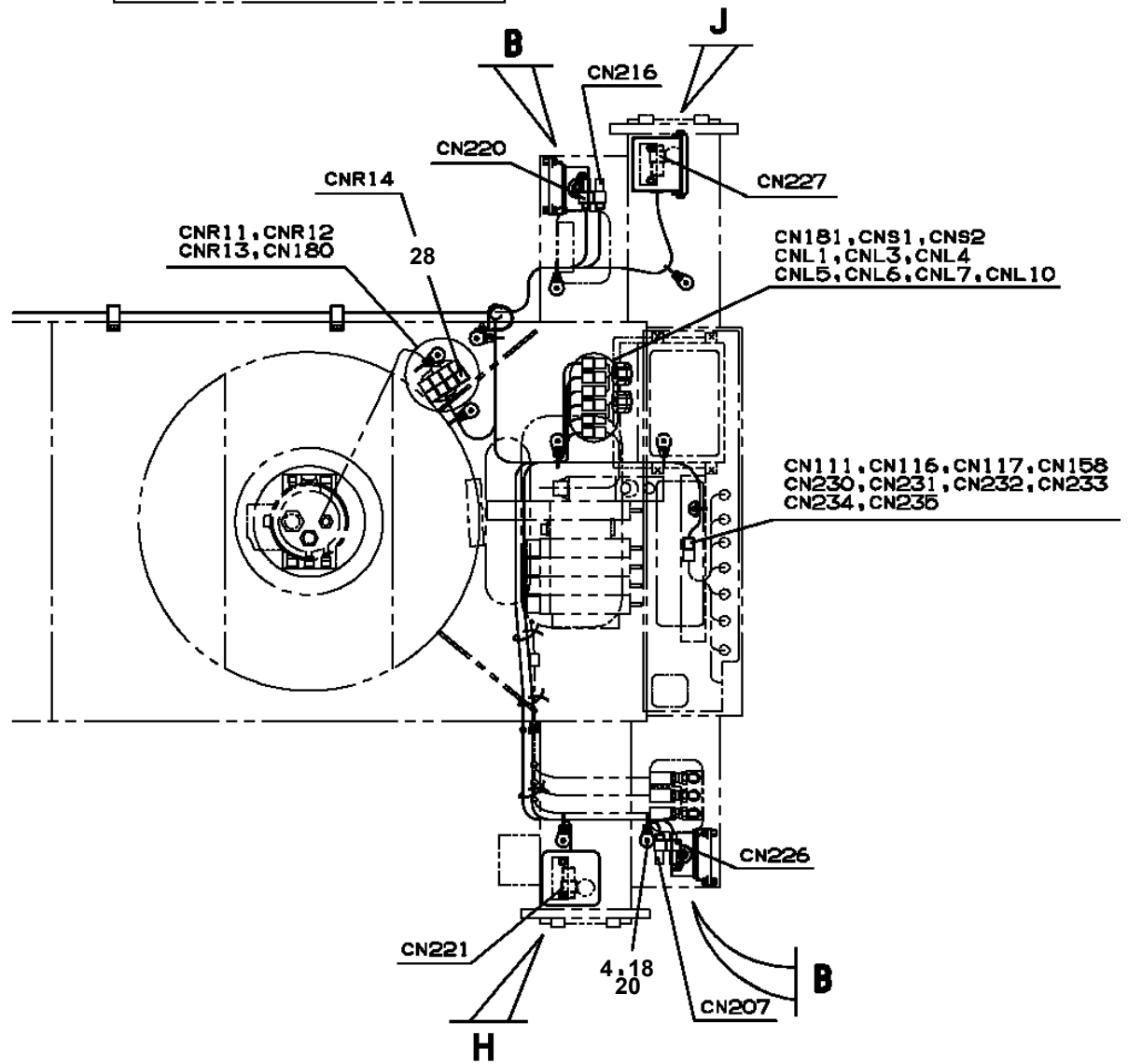
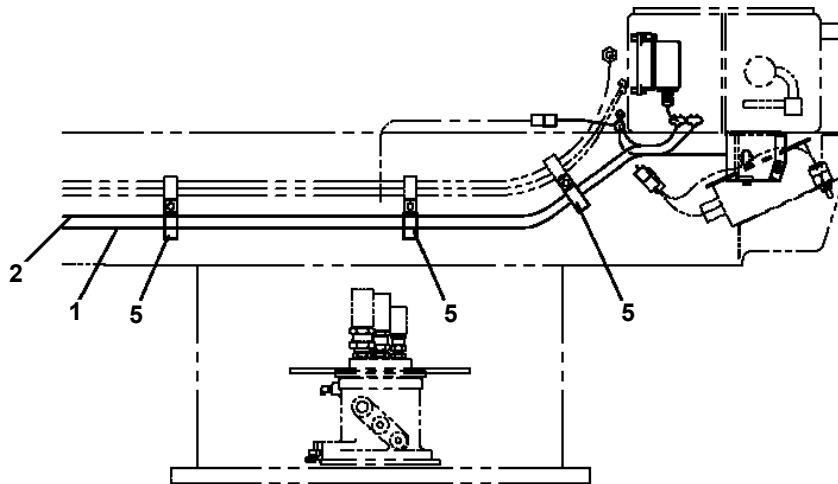

REAR SIDE

AT-146-3 43011100062 UPPER
 PN1014641-03 ELEC.ASSY (BOOSTER)

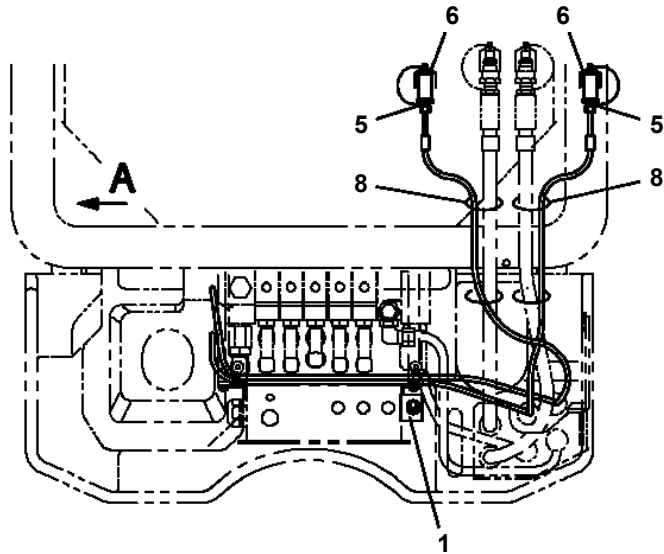

14

△警告/フースタ操作

○圧差感知カッタの故障部分には油を注入してください。
 ○圧差感知ガスまたはカッタの交換は、必ずアタッチメント
 レバー（スイッチ）を中立位置に行ってください。

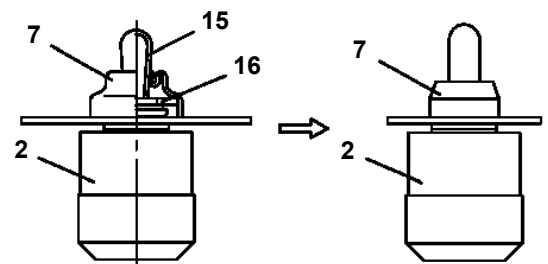
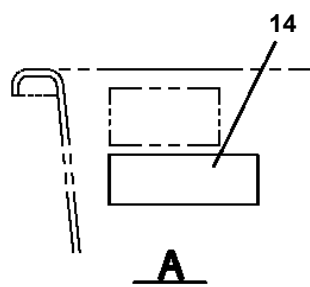
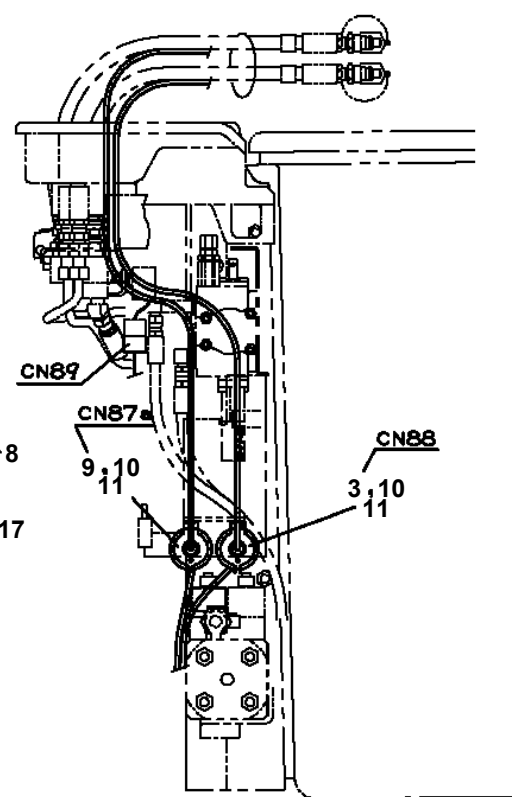
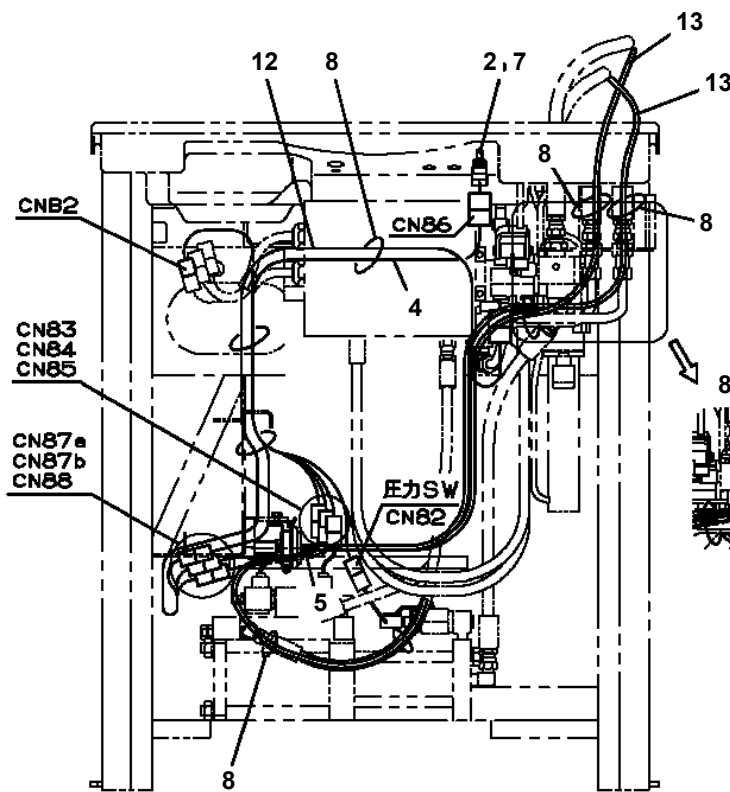

トグルSW

AT-146-3 43011100062 UPPER
 PN1014734-01 ELEC.ASSY (BOOSTER)

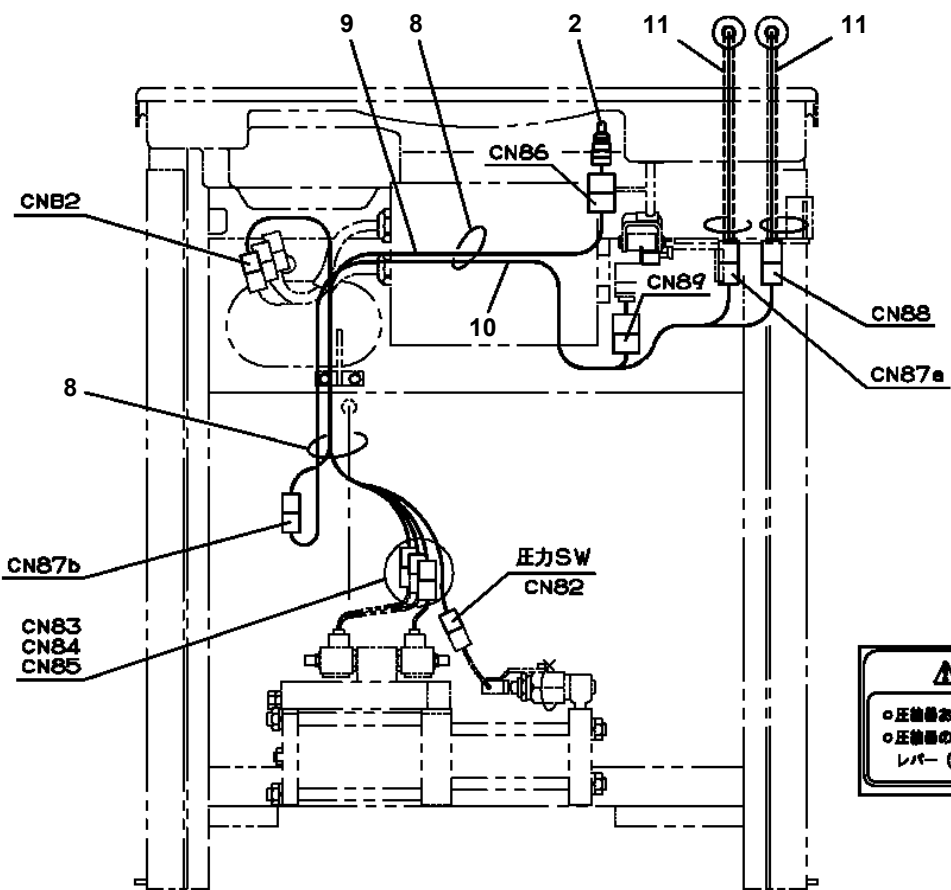
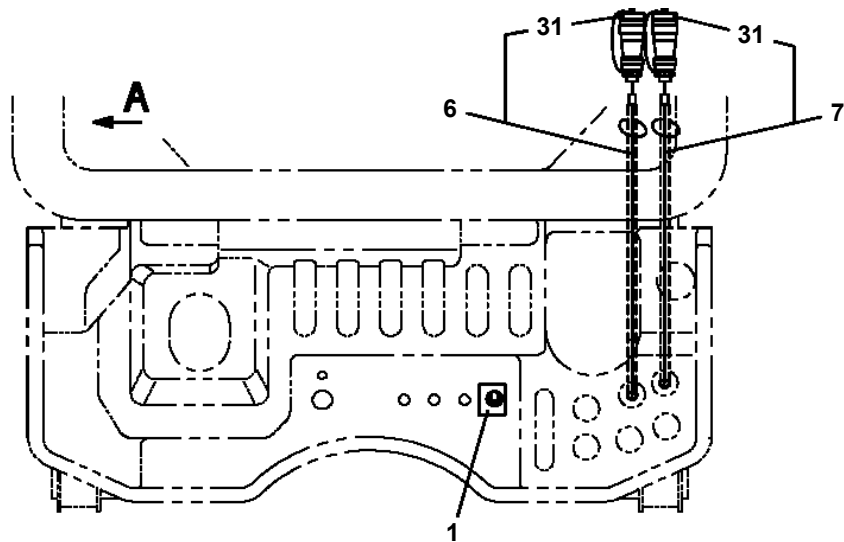

△警告/プースタ操作

- 圧縮機およびカッタの作動部分には油を入れないでください。
- 圧縮機のガスまたはカッタの交換は、必ずアタッチメントレバー (スイッチ) を中立位置にして行ってください。

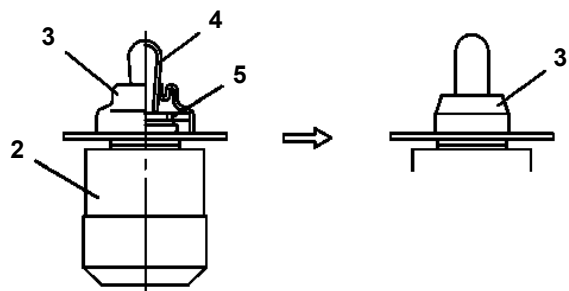
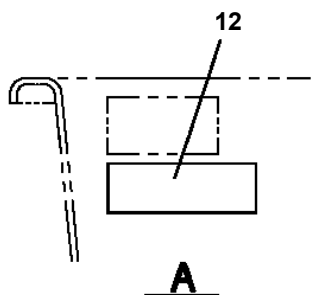

トルグスW

**AT-146-3 43011100062 UPPER
PN1080392-03 LAMP (MARKER)**

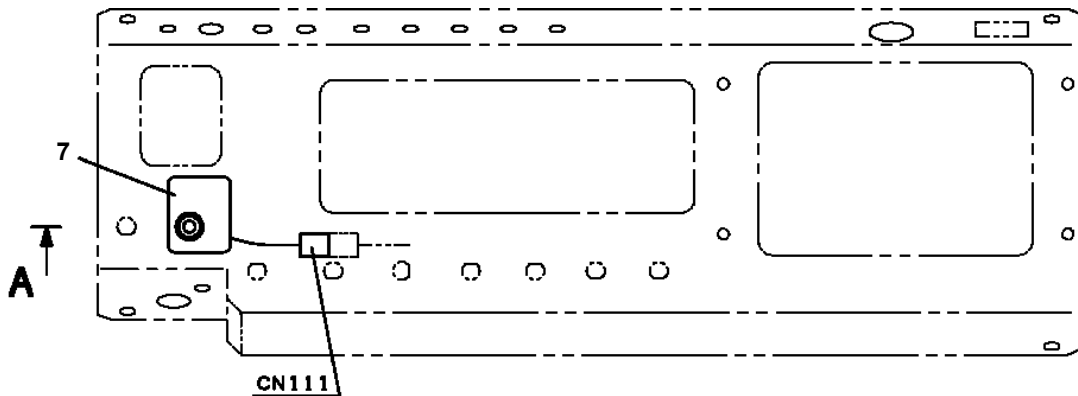
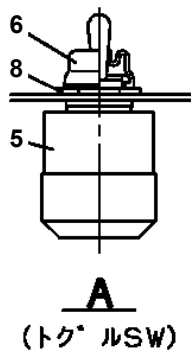

アウトリガ操作部パネル

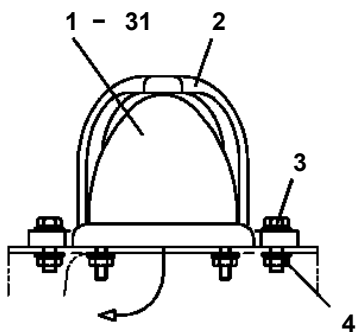

AT-146-3: ~#228054
AT-147-3: ~#590281

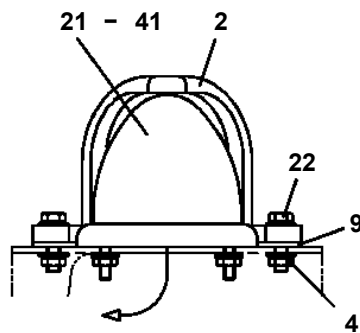

AT-146-3: #228055~#228075
#228077~#228079

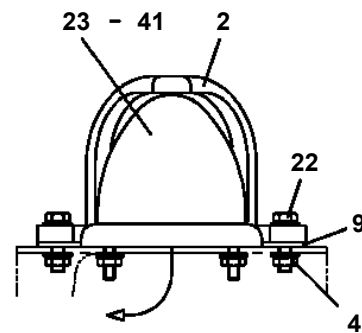

AT-146-3: #228081~#228098
#228100~#228101
#228103~#228107
#228109, #228110
AT-147-3: #590283, #590284

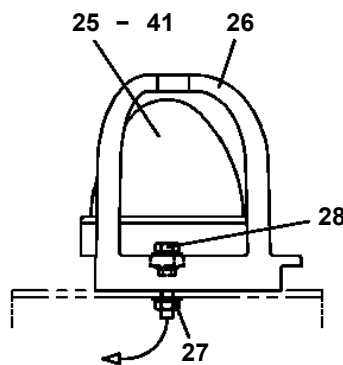

AT-146-3: #228454, #228455
#228464, #228466
#228468~
AT-147-3: #590376~

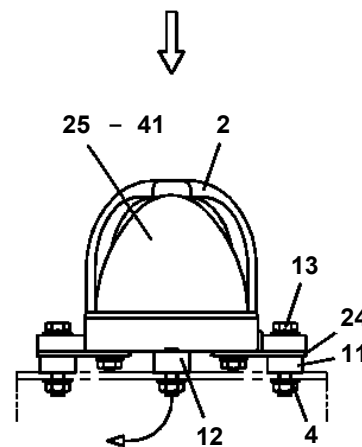

AT-146-3: #228076, #228080
#228099, #228102
#228108,
#228111~#228453
#228456~#228463
#228465, #228467
AT-147-3: #590285~#590375

アウトリガジャッキ上部

AT-146-3 43011100062 UPPER PN1100062-00 RELAY BOX

100

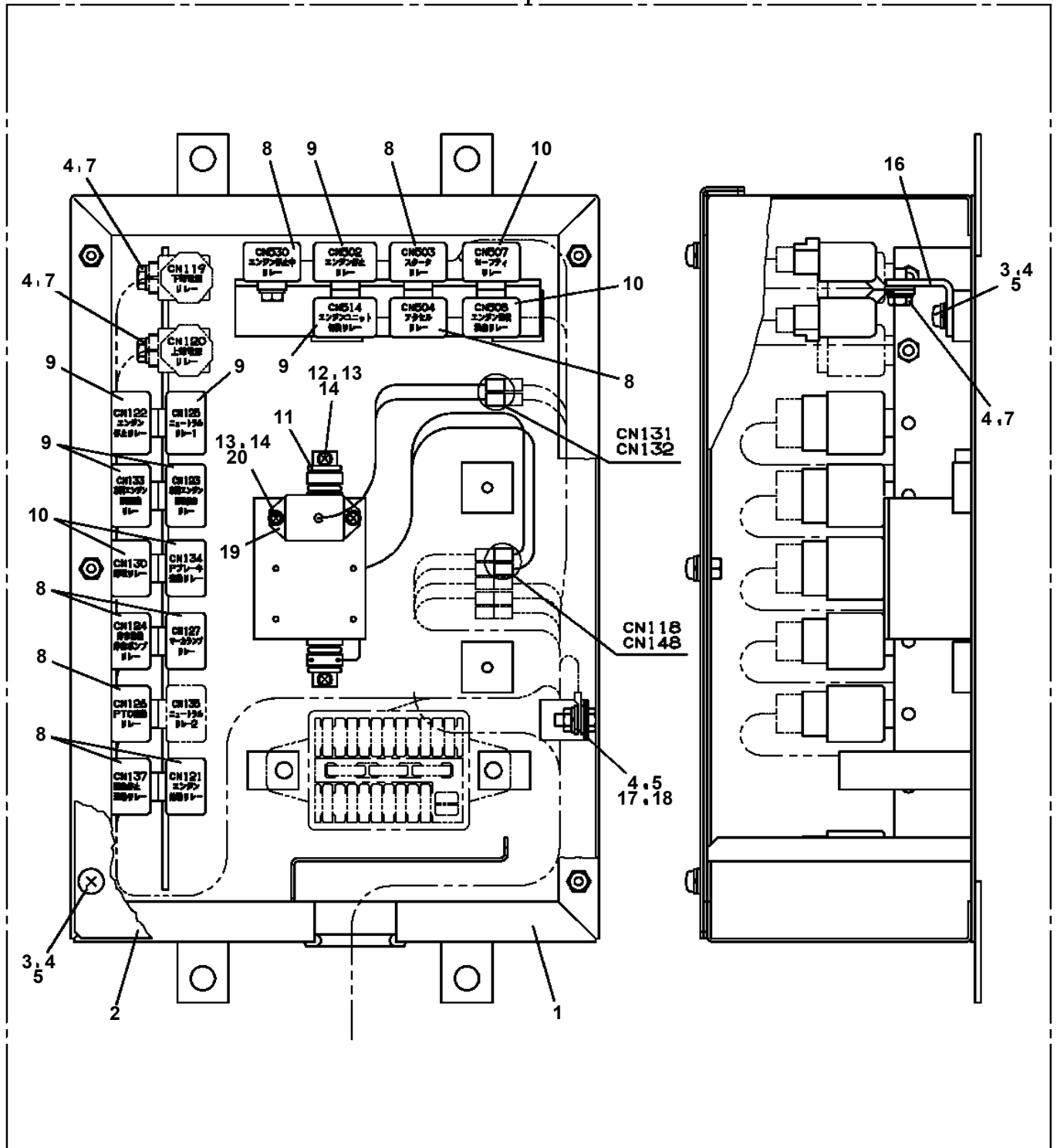

AT-146-3 43011100062 UPPER PN1450014-01 HARNESS

100

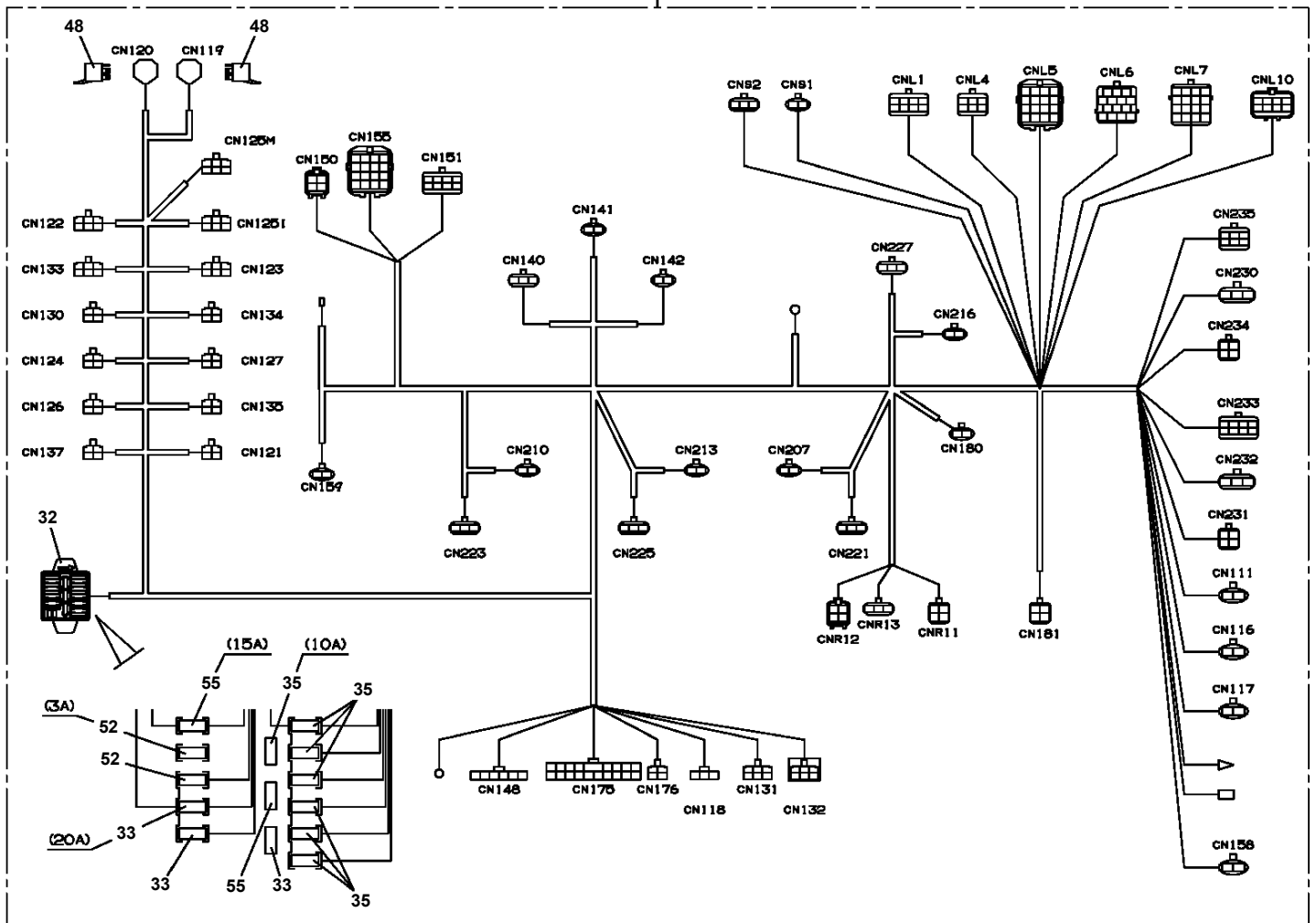

**AT-146-3 43011100062 UPPER
PN5010384-00 NAME PLATE ASSY (FOR TOENEC)**

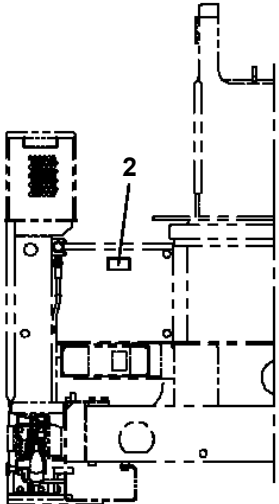
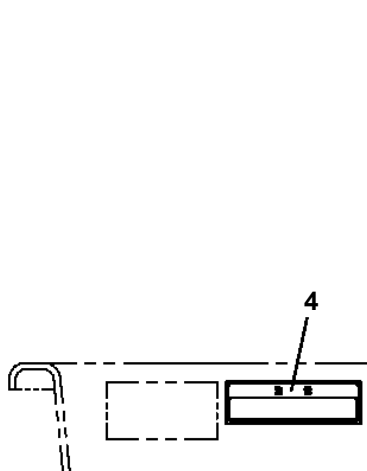
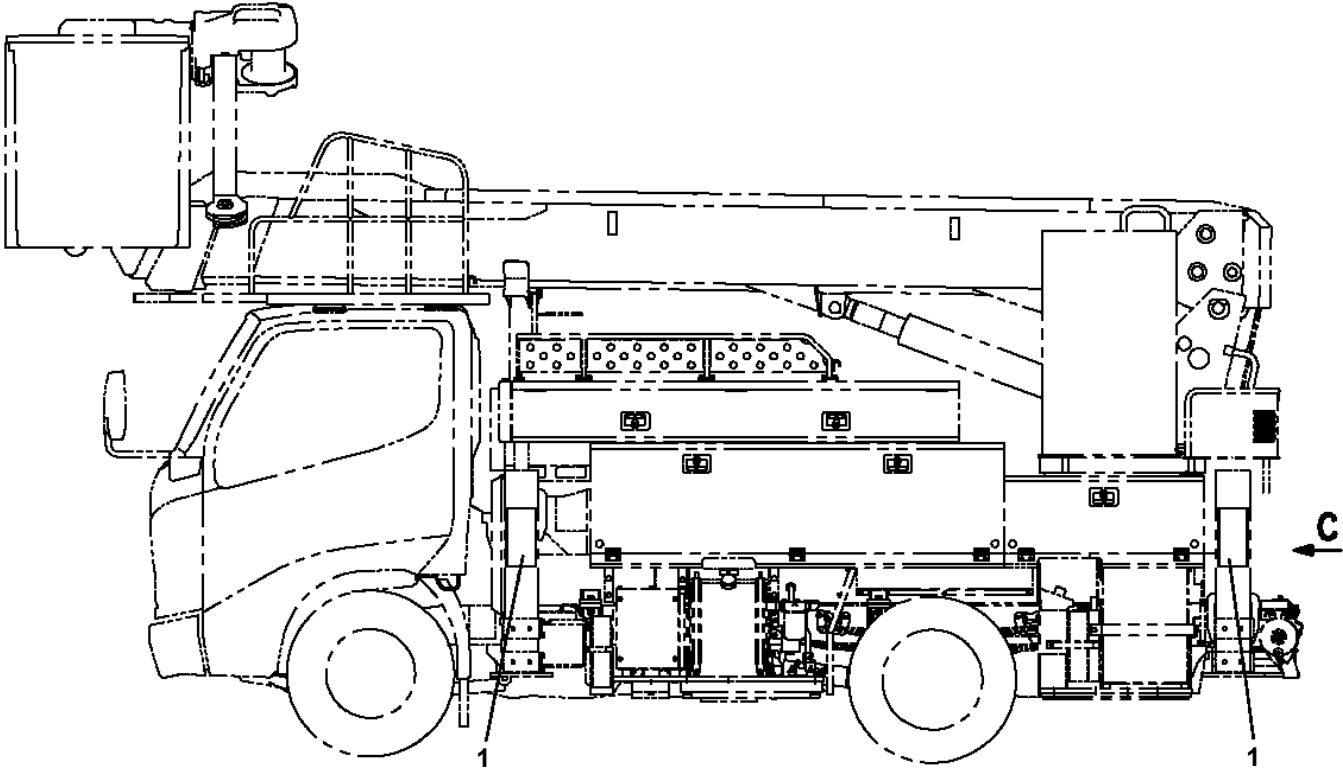
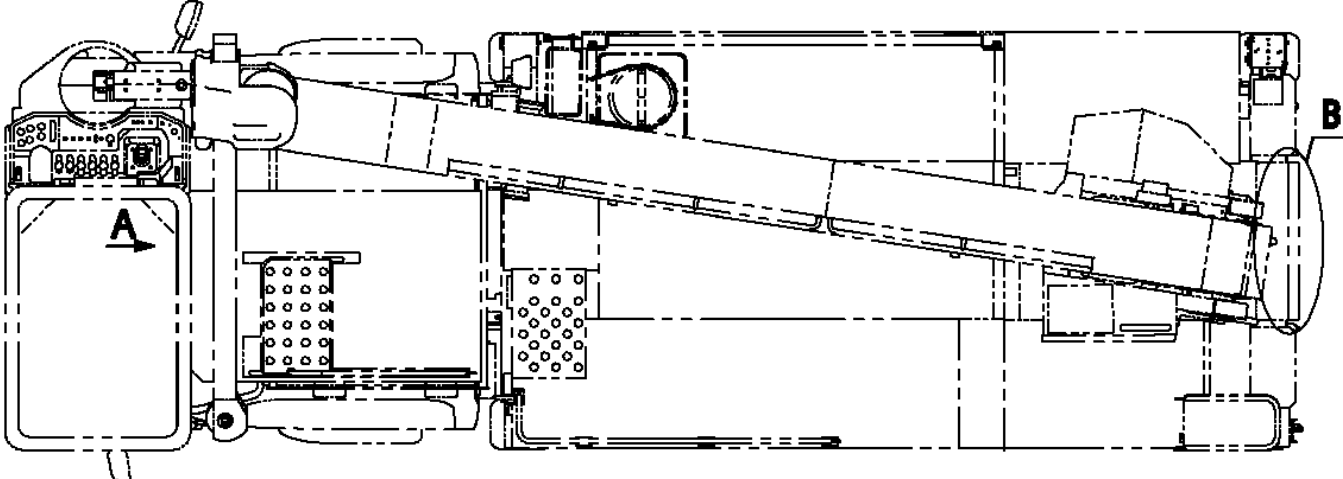

A

C

AT-146-3 43011100062 UPPER
PO1014999-01 PLATE ASSY,NAME (SWING FRAME)

1
非常スイッチ

2
AMC

3

△警告/非常スイッチ

非常スイッチを使用すると作業範囲制限は発生しません。転倒の恐れがありますので必ずブームを全閉させてから作業範囲を拡大しようとして作業してください。

非常操作方法

AMCの故障等で通常の操作ができない場合、非常スイッチをONしながら手順レバーにて強制操作をしてください。



4

△警告/バケット水平調整

バケット水平調整時にはバケット内の人・工具等を見失ってはいけません。

バケット水平調整

- 2つのノブを左に押し倒してください。
- ブーム作動操作により、バケットを水平に調整してください。
○荷物の場合、伸び側に操作。
○鉄板の場合、縮み側に操作。
- 2つのノブを右に押し倒し確実に閉めてください。
- 調整終了後は急停止及び強制操作を行いバケットの水平が狂わないことを確認してください。

5
洗浄禁止

6
注 意

急閉急開を繰り返すままに操作する場合には、器具やサブ等との衝突に注意してください。

9

品名	材質	規格	備考
トップブーム	FRP	コナノ工業	
ブームスライドプレート	PA, POM		
ブームスライドローラ	PA		
アブ	FRP		
アブロープ	PA		
ウインドロープ	PA, PET		
バケット	FRP		
バケットライナー	PE		
バケット上蓋プロテクタ	PE		
バケット巻戻機	FRP		
バケット巻戻機パッド	FRP		
巻戻レバーノブ	ABS		
アブスライドプレート	PA		
ケーブル・ホース巻戻機	PA, PE, PP		
巻戻クランプ	PA		
巻戻ワイパー	PE, PMMA, PVC		
急閉急開止め	PA		
巻戻クランプ・スライダ	PUR		
巻戻機巻戻カバー	ABS		
巻戻機ユニット内装カバー	PEUR		

10

6	労働安全衛生法第47条第2項による	7
5	特定自主検査（法定年次検査）	8
4	を完了しました。	9
3	第1回検査は 年 月 日です	10
2		11
1	（労働安全衛生法第47条第2項）	12

11
カバー開放厳禁

12
バケット水平調整ハンドル

13

△警告

○非常スイッチの操作により、強制動作は解除状態となります。転倒・干渉に十分注意をして操作を行ってください。

・AMC（過負荷防止装置）が故障した状態（緊急停止表示灯が点滅をしている）で非常操作を行うと、過負荷防止機能、およびブーム干渉防止機能が解除されます。

・ブーム強制操作を行う場合は、作業範囲拡張による作業範囲を拡大しないように、必ずブームを全閉させてから行ってください。

AT-146-3 43011100062 UPPER

Pos No.	Parts No	Parts Name	Qty	Unit	Technical Data	Serial No (Start)	Serial No (End)	Remarks	Pages
1	42398292010	PLATE,NAME	1						
2	42398292020	PLATE,NAME	1						
3	42398321010	PLATE,NAME	1						
4	42331782100	PLATE,NAME	1						
5	42391163120	PLATE,NAME	1						
6	42399742010	PLATE,NAME	1						
7	42331322060	PLATE,NAME	1						
8	42331322050	PLATE,NAME	1						
9	42331322040	PLATE,NAME	1						
10	42331322030	PLATE,NAME	1						
11	42331322020	PLATE,NAME	1						
12	42331322010	PLATE,NAME	1						
13	42331272010	PLATE,NAME	1						
14	42398292050	PLATE,NAME	1						
15	42331272030	PLATE,NAME	1						
16	42392583050	PLATE,NAME	2						
17	42392583100	PLATE,CAUTION	1						
18	42392583200	PLATE,CAUTION	1						
19	42394782010	PLATE,CAUTION	1						
20	42391720040	PLATE,CAUTION	1						
21	42398292060	PLATE,NAME	1						
22	42475910010	PLATE,NAME	1						
23	42392583110	PLATE,CAUTION	1						

AT-146-3 43011100062 UPPER

Pos No.	Parts No	Parts Name	Qty	Unit	Technical Data	Serial No (Start)	Serial No (End)
1	(*****)	PLATE,NAME (LIVE-LINE WORKING DEVICE)	1				

AT-146-3 43011100062 UPPER

Pos No.	Parts No	Parts Name	Qty	Unit	Technical Data	Serial No (Start)	Serial No (End)	Remarks	Pa
2	42470721010	JOINT	2				229107		
	37000933940	JOINT	2			229108			
3	42470721301	PRUNER	1						
4	80456020410	JOINT,SELF SEALING	1						
5	80456010410	JOINT,SELF SEALING	1						
6	42470721200	HOSE ASSY	1						
7	42470721100	COVER	1						
8	91000590800	O-RING	2		AS568-908	229108			
21	42470727530	CAP (DUST)	1						
24	42470727540	CAP (DUST)	1						
26	42470727520	CAP (DUST)	1						
27	42470727510	CAP (DUST)	1						
51	42340017540	CAP	1						
61	42340017530	CAP	1						

AT-146-3 43011100062 UPPER PP6080002-01 PIPING ASSY, BUCKET

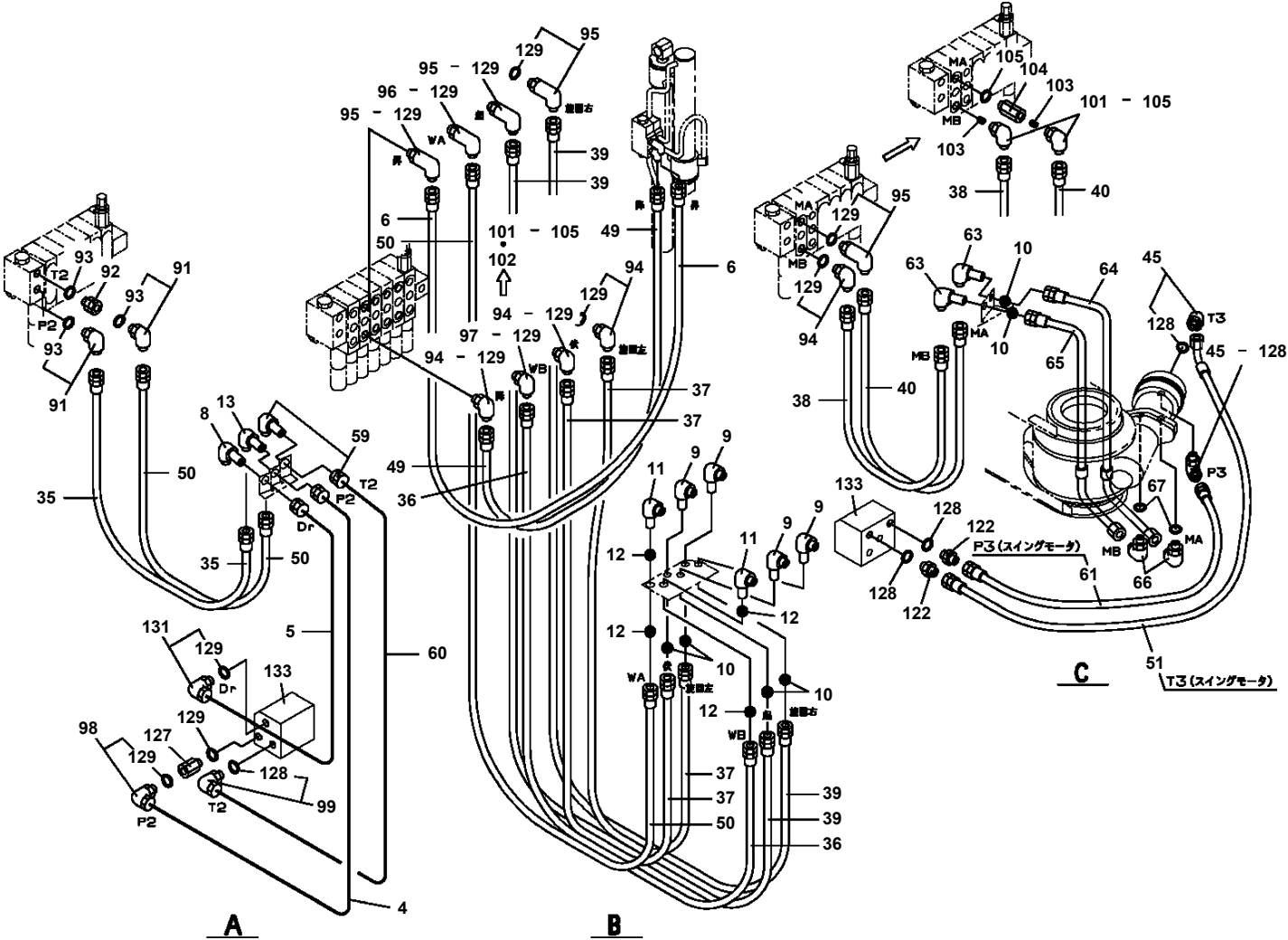

AT-146-3 4301110062 UPPER

Pos No.	Parts No	Parts Name	Qty	Unit	Technical Data	Serial No (Start)	Serial No (End)	Remark
1	90171312025	BOLT	16		M12X25			
2	90303501201	WASHER,PLAIN	16		12			
3	42422451100	SUPPORT	2					
4	90102216080	BOLT	2		M16X80			
5	82449030600	INSULATOR	4					
6	42422451200	SUPPORT	2					
7	90201201600	NUT	2		M16		228306	
	90203201600	NUT	4		M16	228307		
8	90101208020	BOLT	6		M8X20			
9	90302040801	WASHER,SPRING	6		8			
10	42422451400	SUPPORT	1					
11	42422451300	SUPPORT	1					
12	36361360000	ENGINE ASSY	1					
13	42422451601	FRAME	1					
31	36654440000	PUMP,HYDRAULIC	1					
32	42422261810	COUPLING	1					
33	42422261850	SUPPORT	1					
34	90103710030	BOLT	2		M10X30			
35	90302041001	WASHER,SPRING	10		10			
36	90303071001	WASHER,PLAIN	2		10			
37	90103210025	BOLT	8		M10X25			
51	(*****)	ACCESSORY LIST (ENGINE)	1				228834	

AT-146-3 43011100062 UPPER

Pos No.	Parts No	Parts Name	Qty	Unit	Technical Data	Serial No (Start)	Serial No (End)	Remarks
1	42900002300	CASE	1					
2	42654272100	COVER ASSY	1					
3	34354781710	RELAY (WITH BRACKET)	15					
4	34354781740	RELAY	1					
5	34354781730	RELAY	1					
6	80197585012	SCREW,MACHINE	19		M5X12			
7	90302040601	WASHER,SPRING	7		6			
8	90201200600	NUT	1		M6			
9	90303070601	WASHER,PLAIN	8		6			
10	82100002016	CLAMP	1		WR25			
11	80182306014	SCREW,MACHINE	6		M6X14			
12	82161324080	RELAY	2					
13	42900002400	SUPPORT	1					
15	90186206010	BOLT,FLANGE	3		M6X10			
17	42900002100	TERMINAL ASSY	1					
18	80172303016	SCREW,MACHINE	2		M3X16			
19	90302040301	WASHER,SPRING	4		3			
20	90303070301	WASHER,PLAIN	4		3			
21	42651091100	RELAY ASSY	1					
22	80172303008	SCREW,MACHINE	2		M3X8			
41	42654272110	COVER	1					
42	42653235321	COVER	1					
43	90813106015	BOLT	2		M6X15			
44	90302040601	WASHER,SPRING	2		6			
45	90303070601	WASHER,PLAIN	2		6			
100	42901452001	RELAY BOX ASSY	1					

AT-146-3 43011100062 UPPER

Pos No.	Parts No	Parts Name	Qty	Unit	Technical Data	Serial No (Start)	Serial No (End)	Remarks	Pages
1	83152811000	SHACKLE	1						

AT-146-3 43011100062 UPPER

Pos No.	Parts No	Parts Name	Qty	Unit	Technical Data	Se
1	82109833232	SWITCH	1			
2	82100002220	CABLE	6	M		
3	82100002173	CONNECTOR	1			
50	42509170000	SWITCH ASSY (ELEC.BOOSTER, REMOTE:5M,NANABOSI,KASUGA)	1			

AT-146-3 43011100062 UPPER

Pos No.	Parts No	Parts Name	Qty	Unit	Technical Data	Se
1	42470980100	SWITCH,PUSH	1			
2	82100002220	CABLE	5	M		
3	82100002173	CONNECTOR	1			
10	42470985000	SWITCH BOX (ELECTRIC BOOSTER, 5M,NANABOSI,SINKOU DENKI)	1			

AT-146-3 43011100062 UPPER

Pos No.	Parts No	Parts Name	Qty	Unit	Technical Data	Serial No (Start)	Serial No (End)	Remarks	Page
5	91002902500	O-RING	4		1B G25				
8	80316090020	PLUG	4		KKT PT1/8				
9	36606975020	PLUG	1						
10	91002801400	O-RING	1		1B P14				
12	16066241000	SPRING	1						
22	36606995020	RELIEF ASSY	1						
100	36606990000	VALVE ASSY,RELIEF	1						

**AT-146-3 43011100062 UPPER
PW1010377-00 ACCESSORIES**

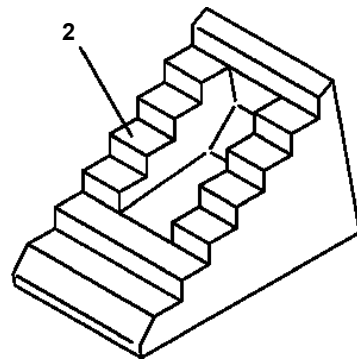
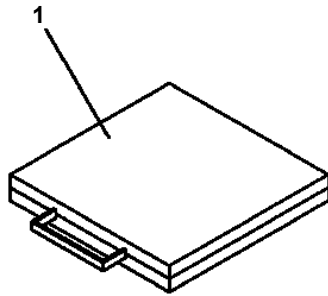

**AT-146-3 43011100062 UPPER
PW5110002-00 WEDGE (STOPPER FOR TIRE/WAZUMI)**

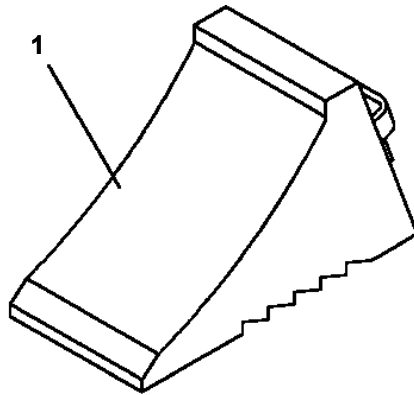

**AT-146-3 43011100062 UPPER
PX1200654-01 SIDE GUARD**

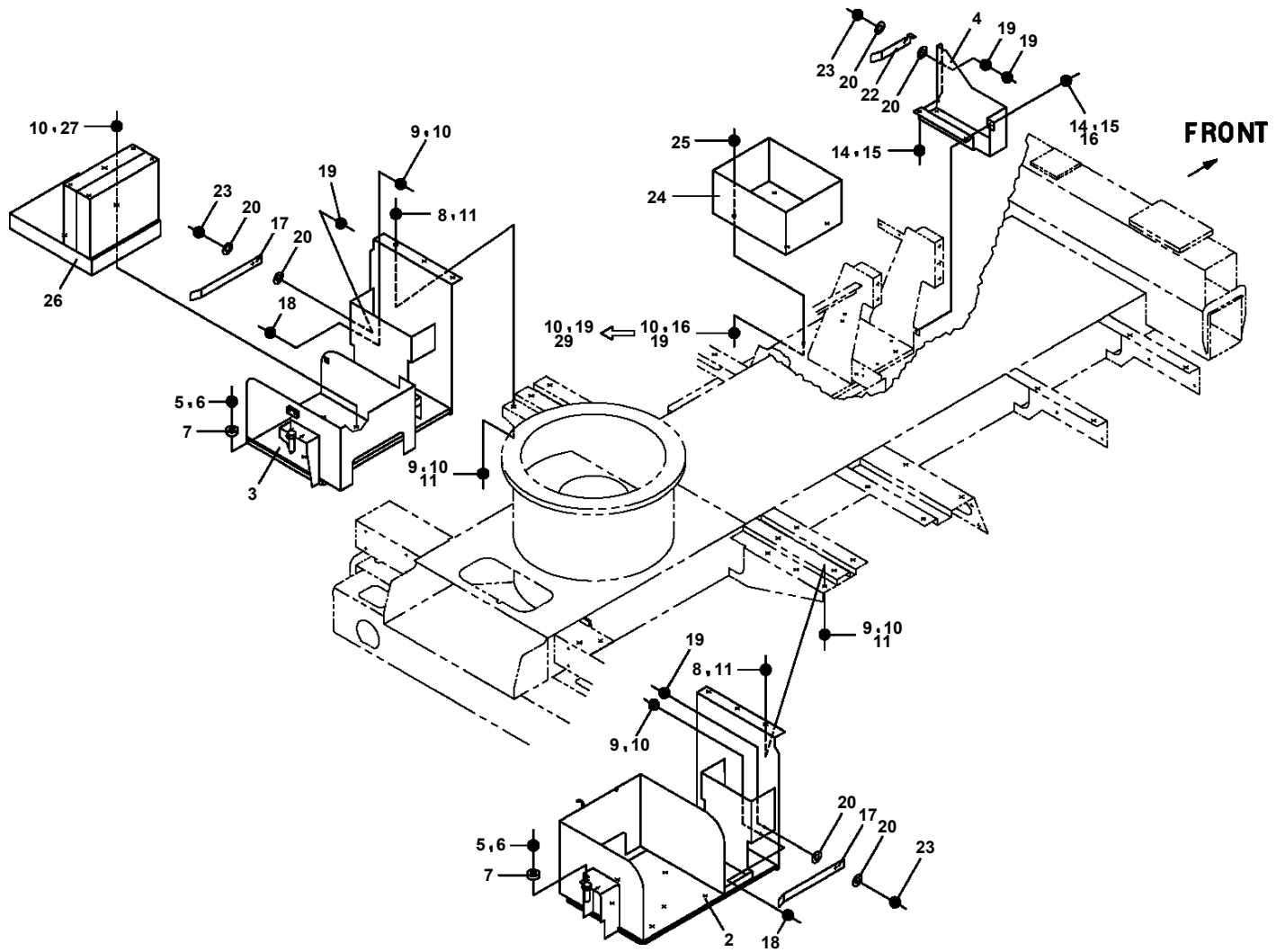

**AT-146-3 43011100062 UPPER
PX1270125-00 WOOD BLOCK (WITH RUBBER,T=100)**

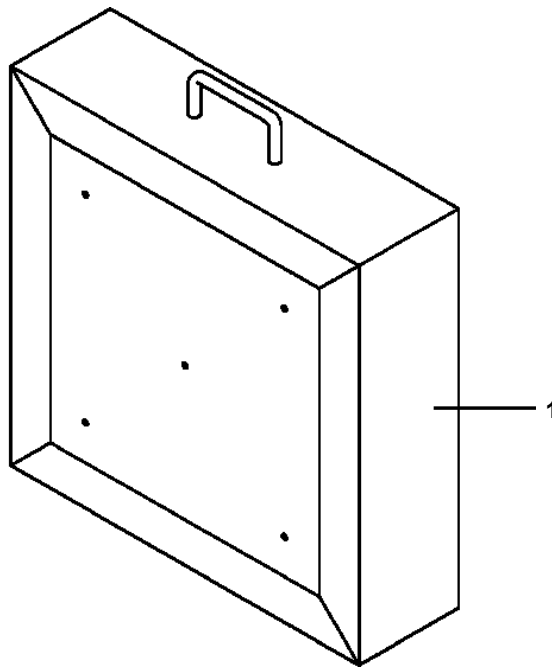

**AT-146-3 43011100062 UPPER
PX1310050-00 MOUNT, LAMP (BUCKET, FOR NTT, OPTION)**

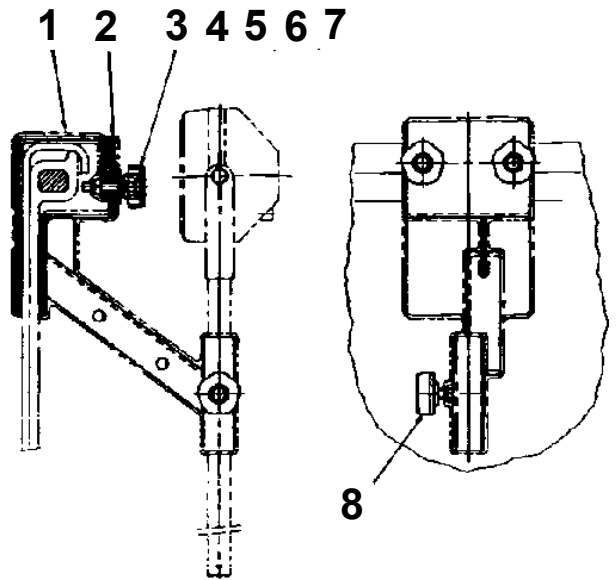
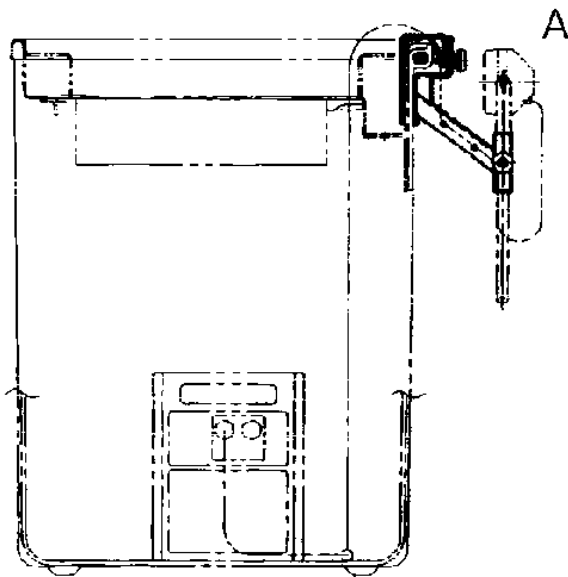
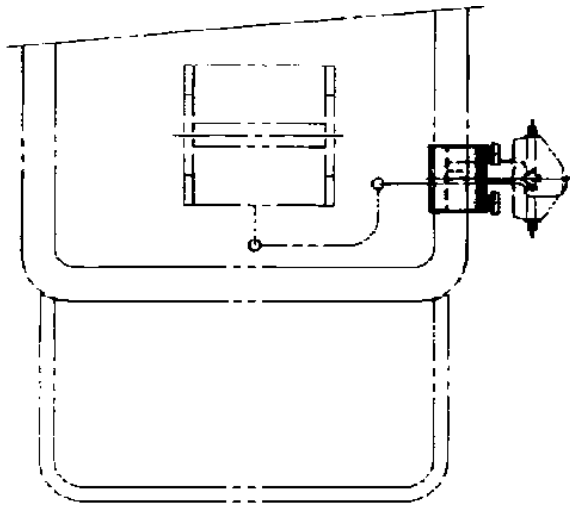

A

**AT-146-3 43011100062 UPPER
PX1351167-01 MOUNT ASSY, TOOL BOX (LEFT-REAR UTILITY BOX)**

FRONT ←

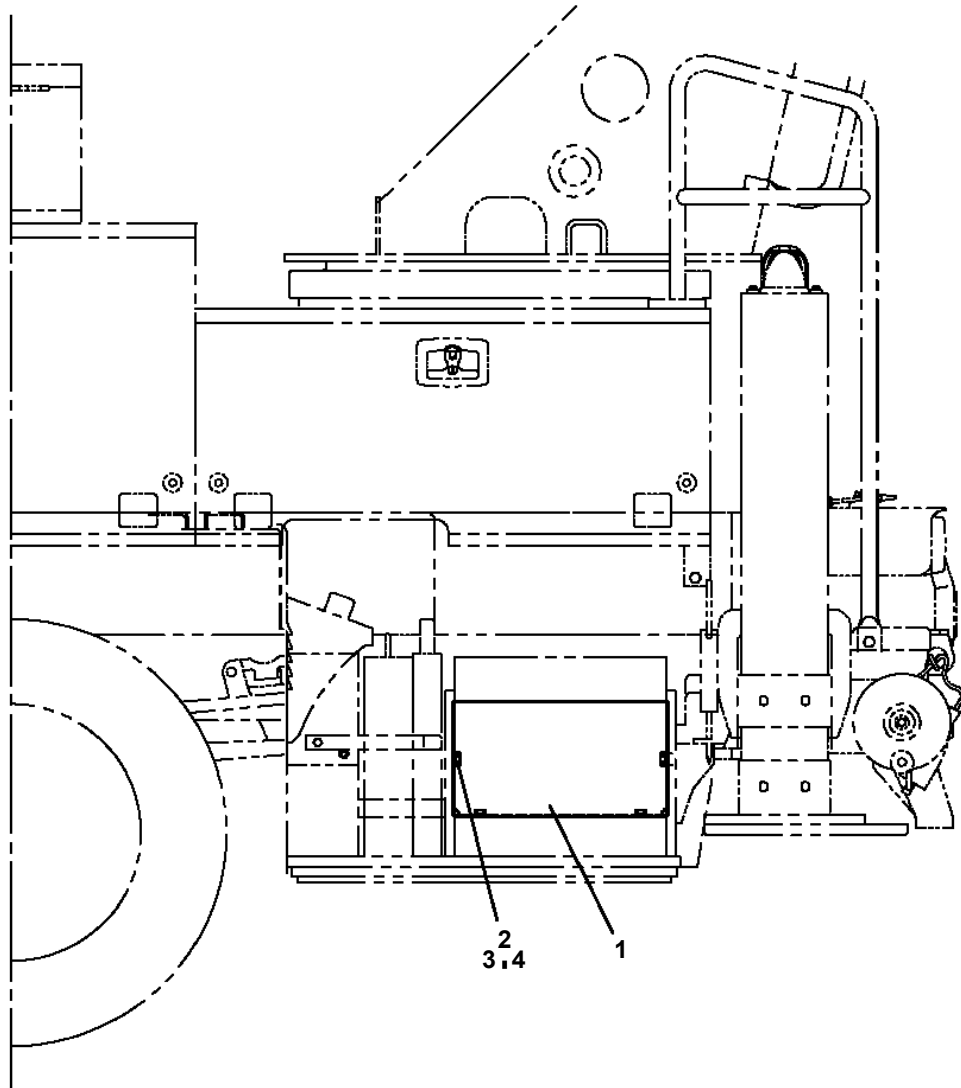

**AT-146-3 43011100062 UPPER
PX1620033-00 MOUNT,COLOR CONE SUPPORT**

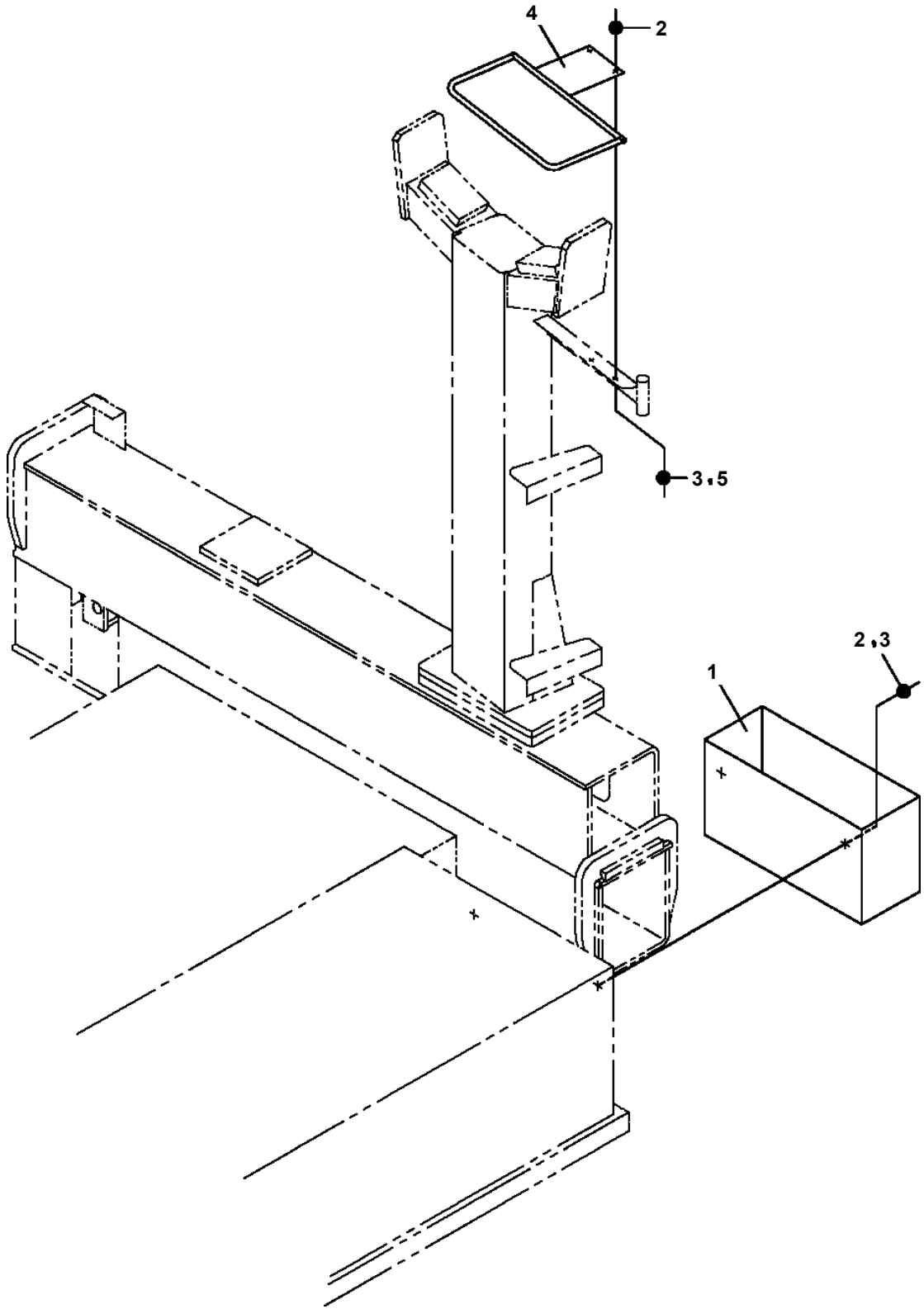

AT-146-3 4301110062 UPPER

Pos No.	Parts No	Parts Name	Qty	Unit	Technical Data	Serial No (Start)	Serial No (End)	Remark
1	90171312025	BOLT	16		M12X25			
2	90303501201	WASHER,PLAIN	16		12			
3	42422451100	SUPPORT	2					
4	90102216080	BOLT	2		M16X80			
5	82449030600	INSULATOR	4					
6	42422451200	SUPPORT	2					
7	90203201600	NUT	4		M16		229501	
	90201201600	NUT	4		M16	229502		
8	90101208020	BOLT	6		M8X20			
9	90302040801	WASHER,SPRING	6		8			
10	42422451400	SUPPORT	1					
11	42422451300	SUPPORT	1					
12	36361360000	ENGINE ASSY	1					
13	42422451602	FRAME	1					
31	36654440000	PUMP,HYDRAULIC	1					
32	42422261810	COUPLING	1					
33	42422261850	SUPPORT	1					
34	90103710030	BOLT	2		M10X30			
35	90302041001	WASHER,SPRING	10		10			
36	90303071001	WASHER,PLAIN	2		10			
37	90103210025	BOLT	8		M10X25			
51	(*****)	ACCESSORY LIST (ENGINE)	1				228834	
	(*****)	ACCESSORY LIST (ENGINE)	1			228835		

**AT-146-3 43011100062 UPPER
PX5780090-00 MOUNT ASSY, TOOL BOX (LEFT/F:2-DECKER,R:1-DECKER)**

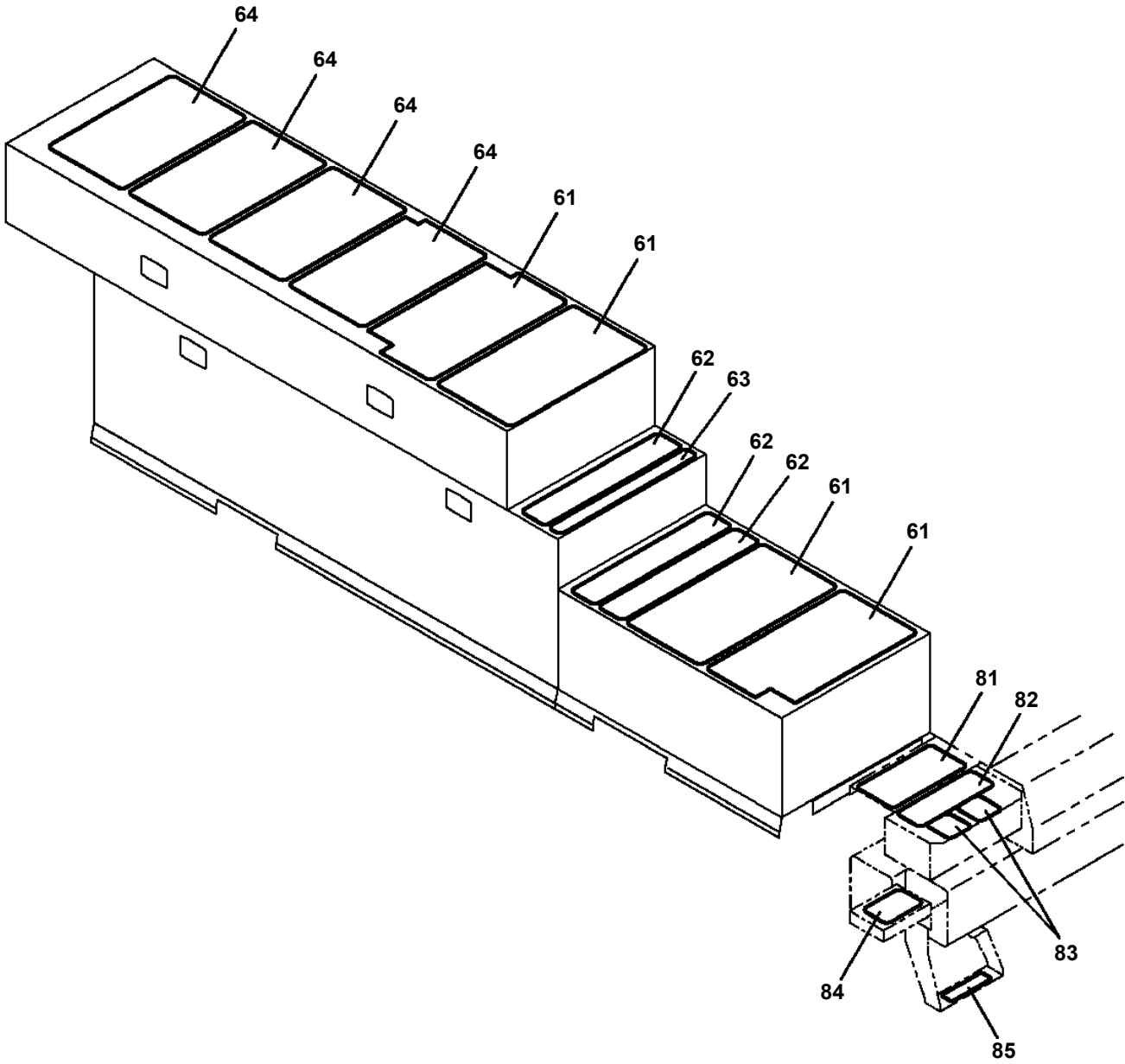

AT-146-3 4301110062 UPPER

Pos No.	Parts No	Parts Name	Qty	Unit	Technical Data	Se
1	42470180000	CLAMP HEAD (IZUMI 12TON 2.5M)	1			
	42470590000	CLAMP HEAD (O.D.K 7.5TON 3M)	1			
	42472640000	CLAMP HEAD (IZUMI 8TON 3.5M ELECTRIC)	1			
	42470020000	CLAMP HEAD (IZUMI 8TON,2.5M)	1			
7	42470365000	CLAMP HEAD (SANWA,12TON,TITANIUM)	1			
	42471070000	CLAMP HEAD (O.D.K 10TON ELECTRIC)	1			
	(*****)	CLAMP HEAD (SANWA,12TON)	1			
11	42470021000	CLAMP HEAD (IZUMI 8TON,2.5M/YONDENKOU)	1			
13	42972380000	CLAMP HEAD ASSY (YONDENKO/SAFETY HOSE)	1			
	42473850000	CLAMP HEAD (IZUMI 8TO,3.5M)	1			
14	42470030000	CUTTER HEAD (IZUMI 6.4TON 2.5M ELECTRIC)	1			
15	42470530000	CUTTER HEAD (IZUMI 6.4TON AIR)	1			
16	42473190000	CUTTER HEAD (IZUMI 6.4TON 2.5M ELECTRICSANWA)	1			
	42972390000	CUTTER HEAD ASSY (YONDENKO/SAFETY HOSE)	1			
17	42470363000	HOSE,BOOSTER (WITH AIR BALLOON,5M)	1			
	(*****)	HOSE,BOOSTER (WITH AIR BALLOON)	1			
	42471800000	HOSE,BOOSTER (WITH AIR BALLOON,2M)	1			
20	42471080000	HOSE,BOOSTER (MAIL-FEMALE,3M)	1			
	42471085000	HOSE,BOOSTER (MALE-FEMALE,5M)	1			
22	42472480000	HOSE,BOOSTER (FEMALE-FEMALE,3M)	1			
	42472130000	HOSE,BOOSTER (FEMALE-FEMALE,5M)	1			
24	42506280000	HOSE,BOOSTER (LARGE,AIR BALLOON ONLY)	1			
	42471561000	HOSE,BOOSTER (SMALL,WITH AIR BALLOON)	1			
25	42470980000	SWITCH BOX (FOR BOOSTER)	1			
	42509160000	SWITCH ASSY (ELEC.BOOSTER, REMOTE:3M,NANABOSI,KASUGA)	1			
	42508450000	SWITCH ASSY (3M,ELECTLIC BOOSTER REMOCON)	1			
	42509170000	SWITCH ASSY (ELEC.BOOSTER, REMOTE:5M,NANABOSI,KASUGA)	1			
	42509150000	SWITCH ASSY (ELEC.BOOSTER, REMOTE:2M,NANABOSI,KASUGA)	1			
	42479580000	SWITCH BOX(BOOSTER,3M/SANWA)	1			
	42470985000	SWITCH BOX (ELECTRIC BOOSTER, 5M,NANABOSI,SINKOU DENKI)	1			
	42470983000	SWITCH BOX (ELECTRIC BOOSTER, 3M,NANABOSI,SINKOU DENKI)	1			
29	42476260000	FOOT SWITCH (OPTION)	1			
30	42471270000	DRIL,HYDRAULIC	1			
31	(*****)	WRENCH,IMPACT (HYDRAULIC)	1			
32	(*****)	PRUNER ASSY	1			
33	(*****)	ARM	1			
	(*****)	ARM	1			
	42506220000	ARM (HOLDER WITH INSULATOR, FOUR FACE ROLLER,HOT STICK)	1			
	(*****)	ARM	1			
	(*****)	ARM	1			
	(*****)	ARM	1			
34	(*****)	ARM,ATTACHMENT (L-TYPE JIB)	1			
39	42470050000	ROPE (SAFETY,1.5M,WITH HOOK)	1			
40	42473650000	ROPE (SAFETY,0.5M,D=24)	1			
	42470330000	ROPE (SAFETY,YELLOW:TD-TYPE)	1			
	42472790000	ROPE (SAFETY,YELLOW:TD-TYPE)	1			
43	42472670000	ROPE (SAFETY,WHITE)	1			
44	42474540000	HANGER (FOR BUCKET,FRP)	1			
	42474160000	HANGER (FOR BUCKET)	1			
	42472650000	HANGER (FOR BUCKET)	1			
	42475930000	HANGER (FOR BUCKET,FRP)	1			
48	42472990000	BOX,TOOL (FOR BUCKET)	1			
	42503180000	BOX,TOOL (FOR BUCKET,FRP)	1			
49	42472530000	BOX,TOOL (FOR BUCKET)	1			
51	42474030000	STEP,BUCKET (GRAY,FOR BUCKET INNER)	1			
52	42473340000	STEP,BUCKET	1			
53	42501650000	STEP,BUCKET	1			
54	42474632000	COVER,LAMP (WORKING)	1			
55	42475965000	COVER,WINCH (GRAY,FOR KANDENKO)	1			
56	(*****)	SUPPORT	1			
57	(*****)	SUPPORT (WINCH JIB,OPTION)	1			
58	(*****)	SUPPORT (WINCH JIB,FOR HOKURIKUDENKOU)	1			
59	(*****)	LAMP (12V60W,WITH CIGARETTE LIGHTER)	1			

AT-146-3 43011100062 UPPER
PY1050007-00 CLAMP HEAD (SANWA,12TON)

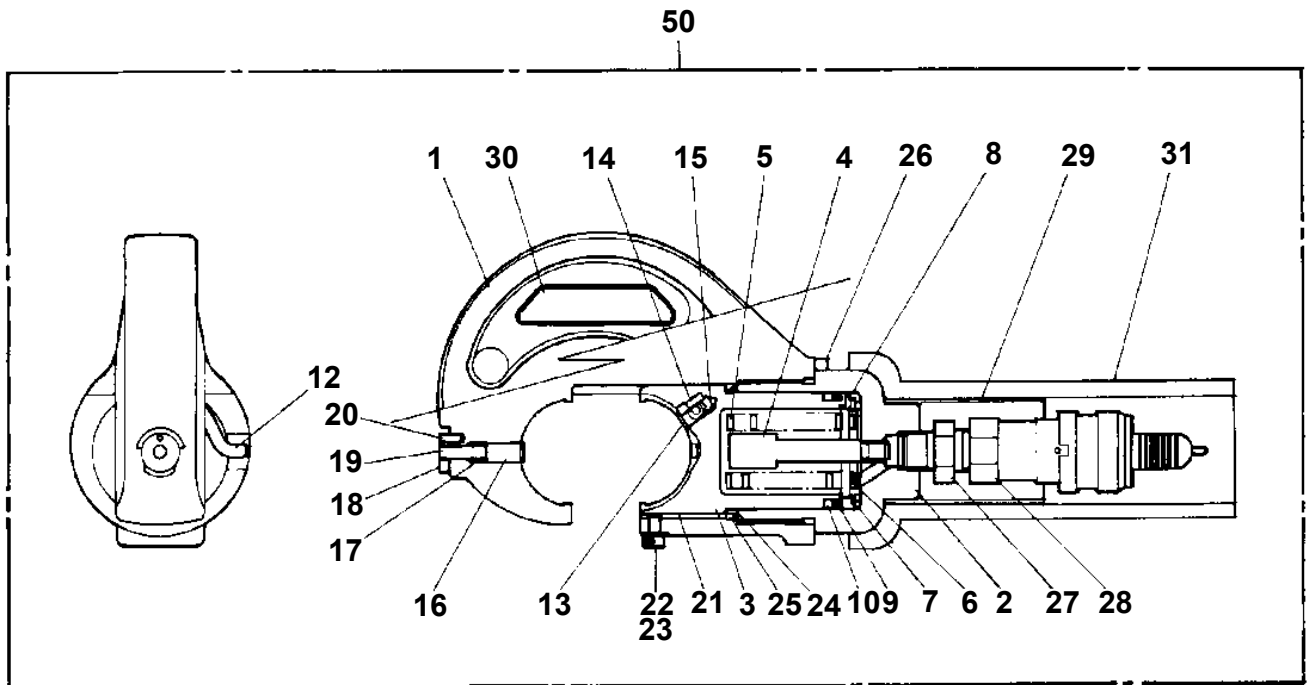

**AT-146-3 43011100062 UPPER
PY1060000-01 CUTTER HEAD (IZUMI 6.4TON AIR)**

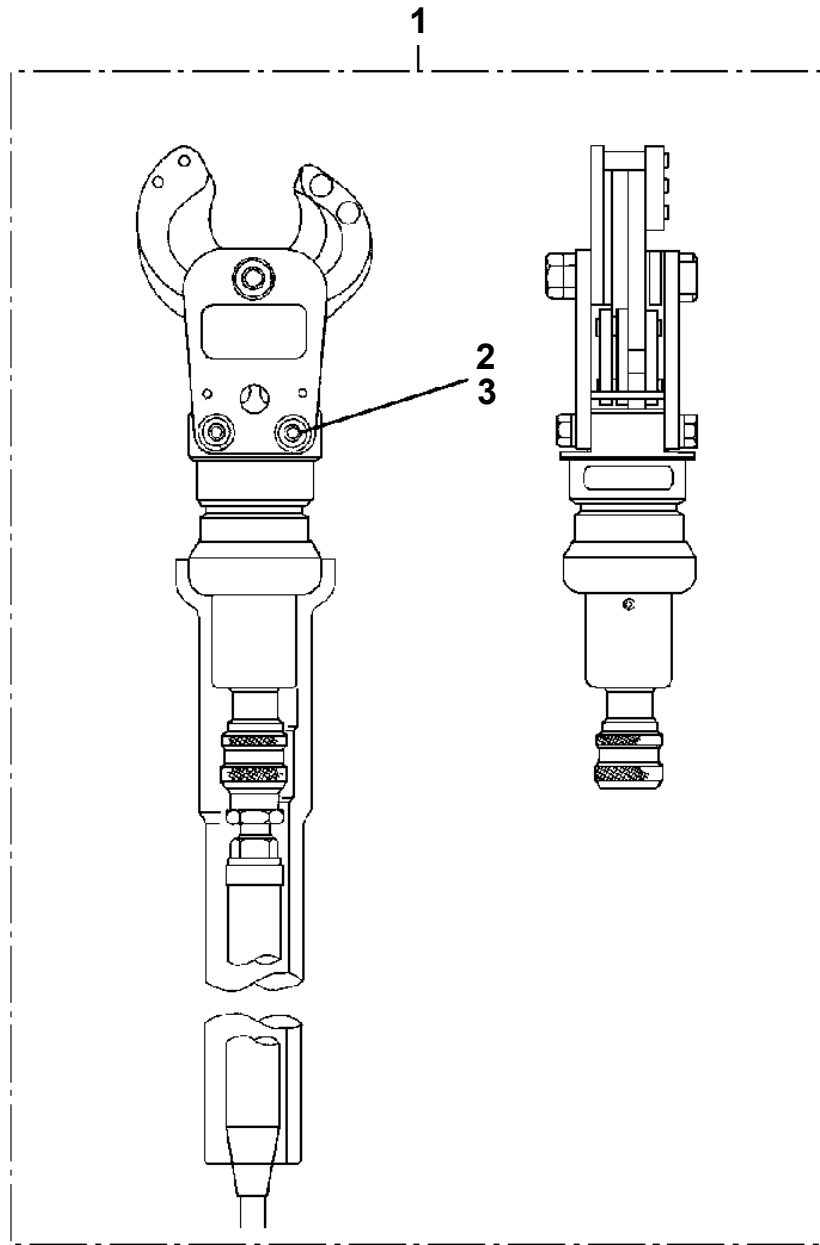

**AT-146-3 43011100062 UPPER
PY1070001-00 ROPE (SAFETY,1.5M,WITH HOOK)**

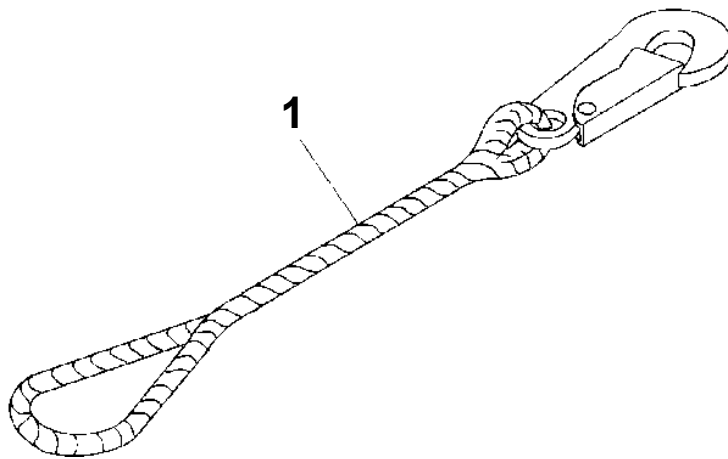

AT-146-3 43011100062 UPPER
PY1080033-00 ARM

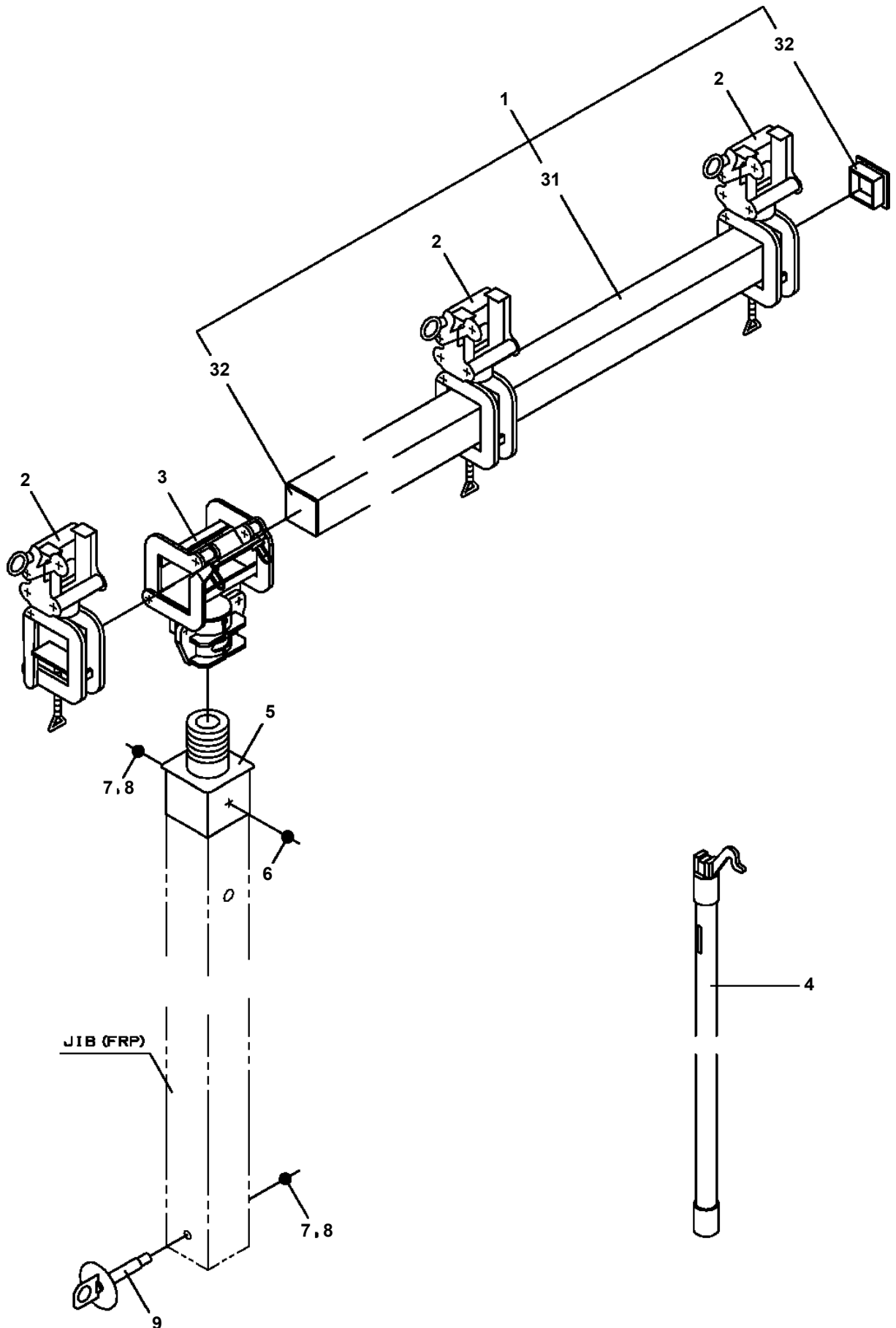

AT-146-3 43011100062 UPPER
PY1160206-01 BOOSTER

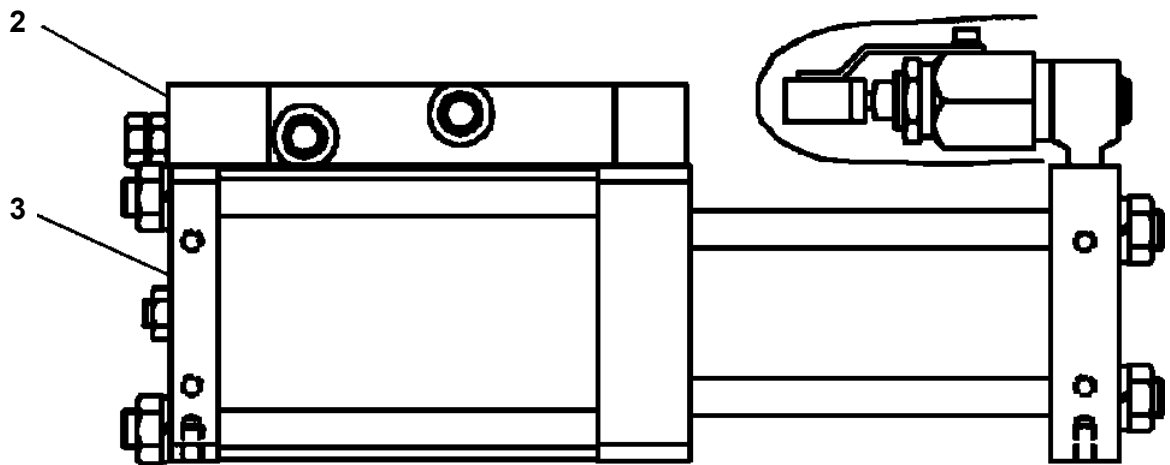
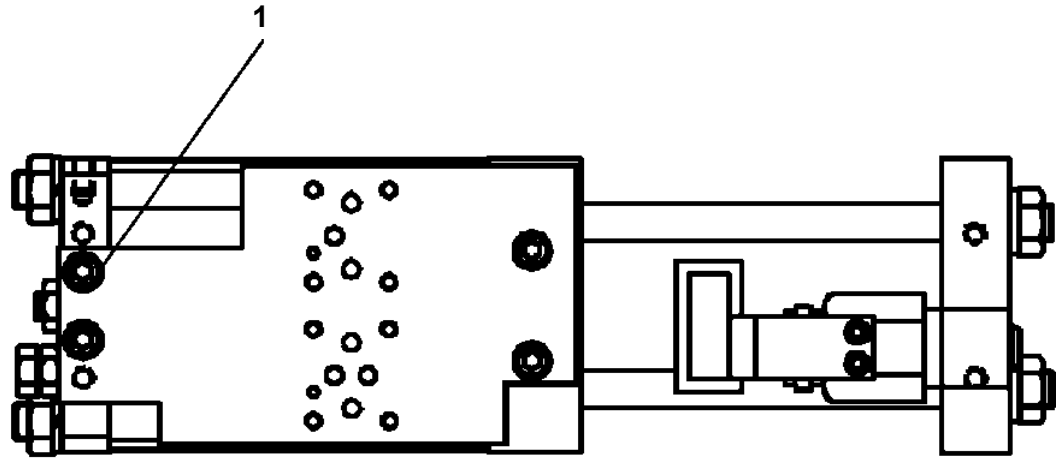

AT-146-3 43011100062 UPPER
PY1160222-00 BOOSTER (AIR,40T,TEMPORARY HOLD)

指示番号 KEY NO.	ブースタ (エア) BOOSTER (AIR)
1	ブースタ BOOSTER
2	ハイセンASSY ELEC.ASSY
3	パイピング ,ブースタ PIPING,BOOSTER

AT-146-3 43011100062 UPPER

PY1500053-00 SELECTOR,BOOSTER (AIR,HIGH PRESSURE SWITCHING)

指示番号 KEY NO.	セレクト,ブースタ (エア) SELECTOR,BOOSTER (AIR)
1	ブースタ BOOSTER
2	ハイセンASSY ELEC.ASSY
3	パイピング,ブースタ PIPING,BOOSTER

**AT-146-3 43011100062 UPPER
PY1550034-01 TOOL SUPPORT (JIB STOWING DEVICE:WITH K)**

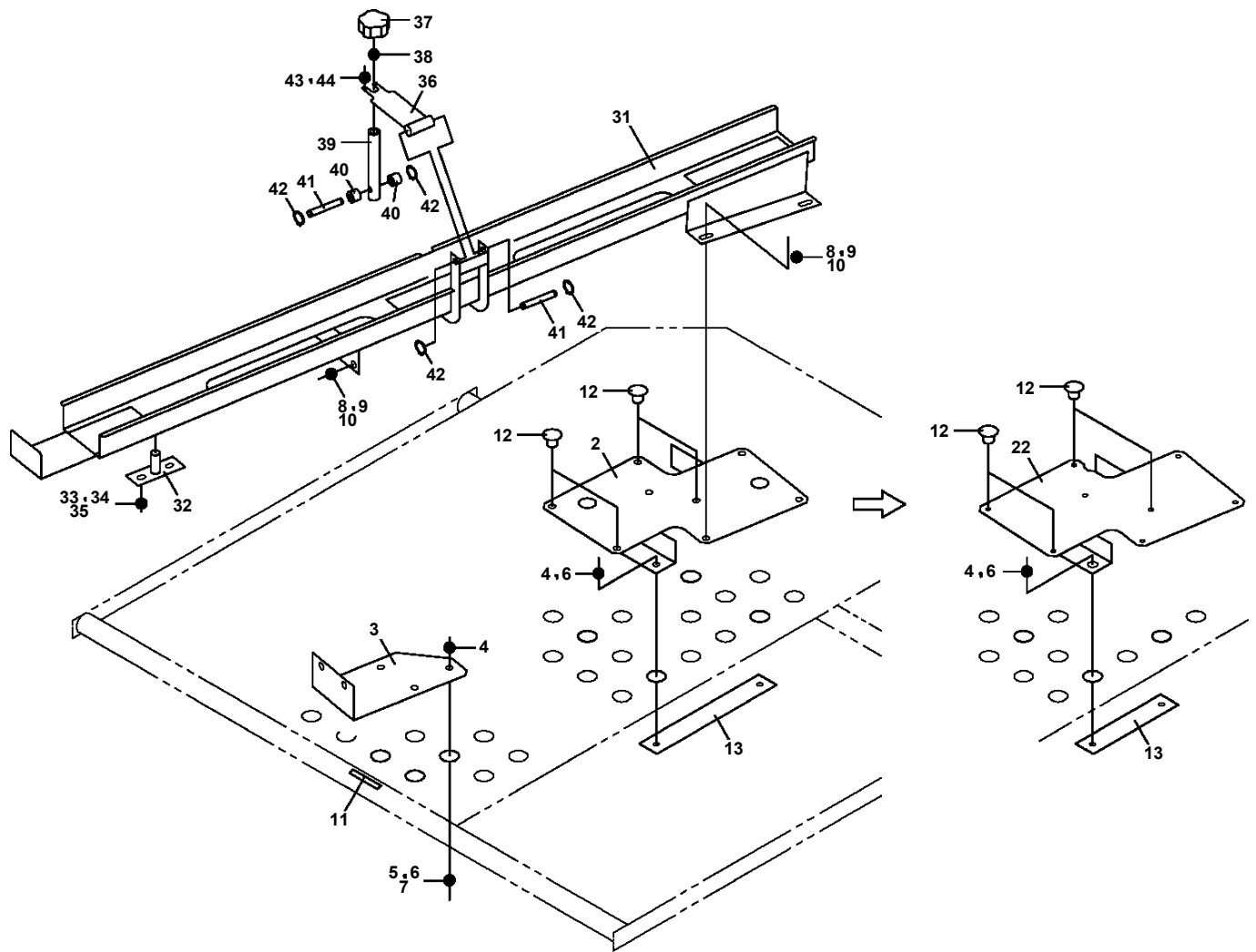

AT-146-3 43011100062 UPPER

Pos No.	Parts No	Parts Name	Qty	Unit	Technical Data	Serial No (Start)	Serial No (E
1	80456210600	JOINT,SELF SEALING	1				
2	42470367750	HOSE ASSY	1		3M		
3	42470362100	JOINT,SELF SEALING	1				
4	42470367770	HOSE,AIR	1		3M		
5	42470362200	PUMP	1				
6	80456240600	JOINT,SELF SEALING (WITH DUST CAP)	1				
7	42470367840	TUBE	2		25X0.15M		
8	42470367780	JOINT	1				
21	42471437520	CAP	1				
50	42470362000	HOSE,BOOSTER	1		L=3000		

AT-146-3 43011100062 UPPER

Pos No.	Parts No	Parts Name	Qty	Unit	Technical Data	Serial No (Start)	Serial No (End)
5	80456210600	JOINT,SELF SEALING	2				
10	42472130000	HOSE,BOOSTER (FEMALE-FEMALE,5M)	1				

AT-146-3 43011100062 UPPER

Pos No.	Parts No	Parts Name	Qty	Unit	Technical Data	Serial No (Start)	Serial No (End)	Remarks	Pages
1	42733561000	EARTH	1						
2	42733560100	CABLE	1						
3	90101208016	BOLT	1		M8X16				
4	42733560030	PLATE	1						
5	80720104028	PIN,SPRING	1		4X28				
6	90303070801	WASHER,PLAIN	1		8				

AT-146-3 43011100062 UPPER

Pos No.	Parts No	Parts Name	Qty	Unit	Technical Data	Serial No (Start)	Serial No
1	42474030000	STEP, BUCKET (GRAY, FOR BUCKET INNER)	1				

AT-146-3 43011100062 UPPER

Pos No.	Parts No	Parts Name	Qty	Unit	Technical Data	Serial No (Start)	Serial No (End)	Remarks
1	42474540000	HANGER (FOR BUCKET,FRP)	1					

AT-146-3 43011100062 UPPER

Pos No.	Parts No	Parts Name	Qty	Unit	Technical Data	Serial No (Start)	Serial No (End)	Remarks
1	42472990000	BOX,TOOL (FOR BUCKET)	1					

AT-146-3 43011100062 UPPER

Pos No.	Parts No	Parts Name	Qty	Unit	Technical Data	Serial No (Start)	Serial No (End)
1	42332062500	SWITCH ASSY (WITH HARNESS,1 SW)	1				
2	42433932100	SWITCH ASSY (WITH HARNESS,1 SW)	1				
3	42900022000	INDICATOR,OUTRIGGER	1				
4	80192486014	SCREW,MACHINE (WITH WASHER)	4		M6X14		
5	90302040601	WASHER,SPRING	4		6		
6	90201200600	NUT	4		M6		
7	42900021101	PANEL	1				
8	82199514013	CAP	7				
9	82154201010	METER,HOUR	1				
10	82100002638	SWITCH,STARTER (WITH KEY)	1				
11	42900001200	COVER	1				
12	42651593400	SWITCH ASSY (WITH HARNESS,1 SW)	1				
13	80172303012	SCREW,MACHINE	2		M3X12		
14	90303070301	WASHER,PLAIN	2		3		
15	90201200300	NUT	2		M3		
16	90302040301	WASHER,SPRING	2		3		
17	42433932200	SWITCH ASSY (WITH HARNESS,1 SW)	1				
18	42809631200	LAMP ASSY (RED,WITH HARNESS)	4				
19	44320516500	PLUG (12 POLES,FEMALE)	1				
20	42809023300	PLUG (14 POLES,MALE)	1				
21	42350250150	PLUG (6 POLES,MALE)	1				
22	42651591300	SWITCH ASSY (WITH HARNESS,3 SW)	1				
23	42332521300	SWITCH ASSY (WITH HARNESS)	1				
24	91810130240	FASTENER	1				
25	82199504017	NUT	7		AT-401N		
41	44430517520	SPARE KEY (2 PCS.)	1				
61	42355641010	COVER	1				
71	42355641210	BUTTON	1				
100	42900021000	PANEL,CONTROL	1				

CLICK HERE TO **DOWNLOAD** THE COMPLETE MANUAL

- Thank you very much for reading the preview of the manual.
- You can download the complete manual from: www.heydownloads.com by clicking the link below



- Please note: If there is no response to CLICKING the link, please download this PDF first and then click on it.

CLICK HERE TO **DOWNLOAD** THE COMPLETE MANUAL