



TEREX®

2013 ON-HIGHWAY & EXPORT



T300-1

Parts Manual

Revised: February 2015

12261-684

CLICK HERE TO **DOWNLOAD** THE COMPLETE MANUAL

- Thank you very much for reading the preview of the manual.
- You can download the complete manual from: www.heydownloads.com by clicking the link below



- Please note: If there is no response to CLICKING the link, please download this PDF first and then click on it.

CLICK HERE TO **DOWNLOAD** THE COMPLETE MANUAL

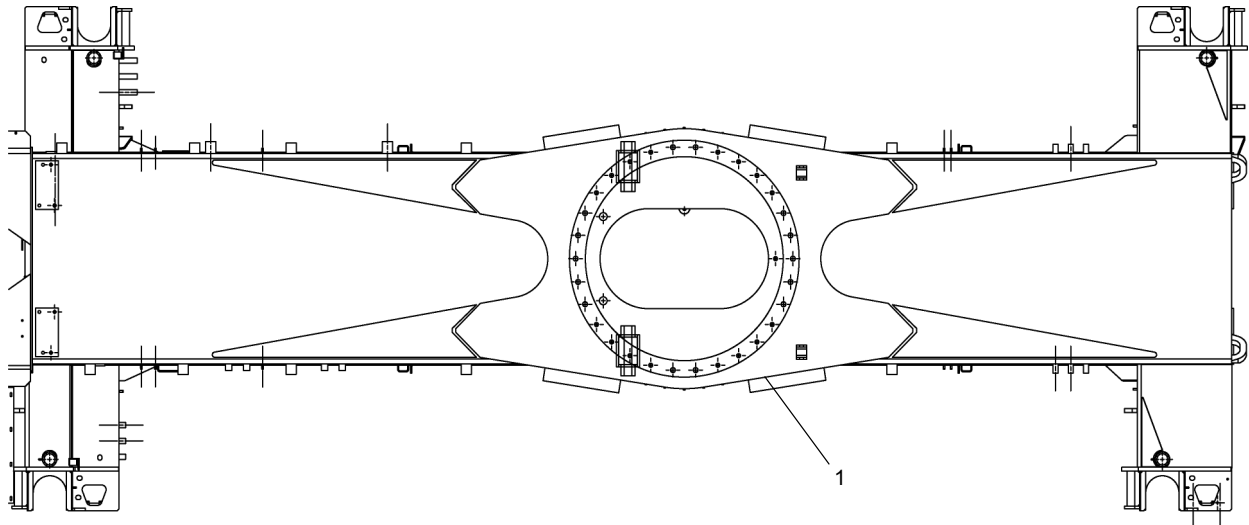

REF	PART NO.	DESCRIPTION	QTY
	T121800 (Rev J)	Frame Machining	
1	T121799	Frame Weldment.....	1

WHEN ORDERING PARTS, SPECIFY MODEL NUMBER, SERIAL NUMBER AND DESCRIPTION OF PART REQUIRED



FRAME MACHINING

DATE: Revised 10-2014
 MODEL: T300-1
 PAGE: 2.2

GROUP
2

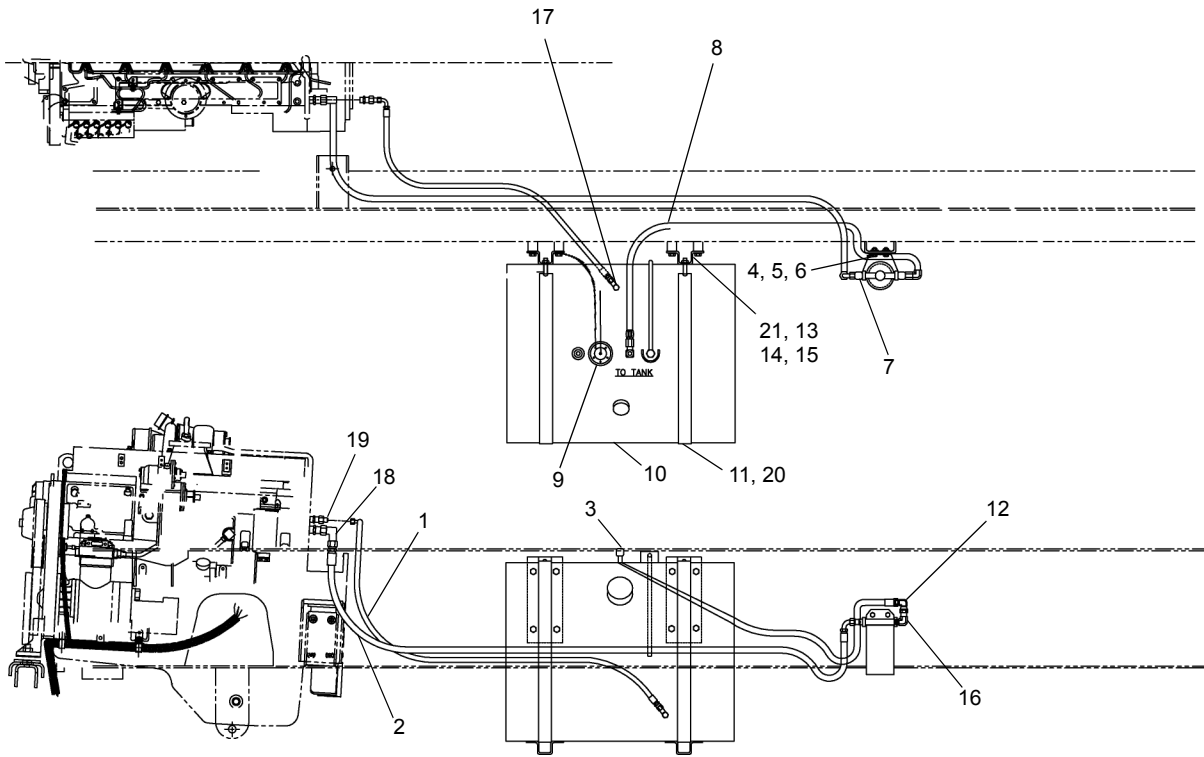

REF	PART NO.	DESCRIPTION	QTY
	T124005 (Rev A)	Fuel Tank ASSY	
1	714 1453-78	Hose, -6-6.....	1
2	714 1452-120	Hose, -8.....	1
3	1219-827	Elbow, 90°, -6-8.....	1
4	S01-375CA50-25	SCR, HHCS 0.375-16X1.50, ST Z.....	2
5	W07-375X000-20	WSH, LCK, MED SPLT 0.375, ST Z.....	2
6	N04-375C000-25	Nut, HEX 0.375-16, ST Z GR%.....	2
7	1219-442	Adapter, STR. -10-8.....	1
8	717 0595-111	Hose, -8-8.....	1
9	1245-186	Sender.....	1
10	714 1087	Tank, Fuel.....	1
11	707 7018-1	Strap.....	2
12	1219-570	Elbow 90°.....	1
13	707 7018	Bracket.....	2
14	SHF-500CA25-25	SCR, HHCS FT 0.50-13X1.25, ST Z.....	8
15	W07-500X000-20	WSH, LCK, MED SPLT 0.50, ST Z.....	8
16	12019-217	Adapter, 90°.....	1
17	1219-775	Elbow, 90°, -8-6.....	1
18	12019-805	Elbow, 90° Swivel Nut, -10.....	1
19	12019-808	Reducer, STR -8-6.....	1
20	1221-152	1.75" Wide Strip.....	72"
21	1221-153	1.50" Wide Ashisive Strip.....	72"

WHEN ORDERING PARTS, SPECIFY MODEL NUMBER, SERIAL NUMBER AND DESCRIPTION OF PART REQUIRED



FUEL TANK ASSY

DATE: Released 10-2014
 MODEL: T300-1
 PAGE: 2.12

GROUP
2

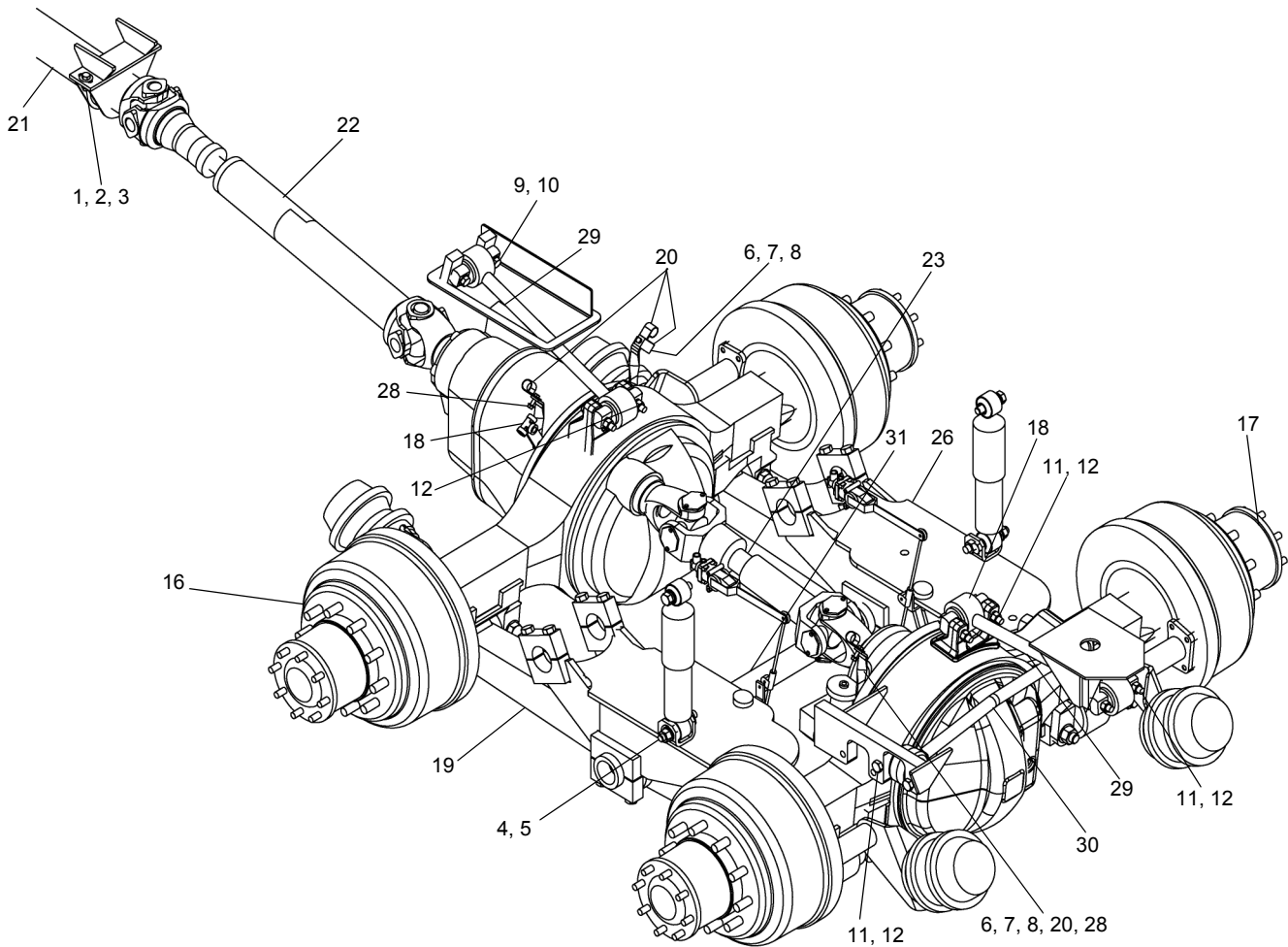

REF	PART NO.	DESCRIPTION	QTY	REF	PART NO.	DESCRIPTION	QTY
714A1623 (Rev C) Rear Suspension ASSY, AUTO TRANS							
1	1209-6	1/2 Flat Washer.....	2	18	F52251	Block.....	2
2	1205-67	1/2-13NC Lock Nut	2	19	717 0863	Bogy Bearm Kit.....	1
3	1200-100	1/2-13NC X 1.50 GD5 Bolt.....	2	20	1240-29	Clamp	4
4	1203-298	3/4-10NC Button Head Socket.....	2	21	714 1061	Drive Shaft (Ref Page 9.4)	1
5	1205-102	3/4-10NC Lock Nut	2	22	714 1588	Drive Shaft (Ref Page 9.5)	1
6	1209-3	5/16 Flat Washer.....	3	23	714 1589	Drive Shaft (Ref Page 9.8)	1
7	1204-34	5/16-18NC Flange Nut	3	24*	12019-56	Elbow.....	2
8	1200-31	5/16-18NC X 1.00 Bolt.....	3	25*	714 0938-90	Hose Front Axle Tee to Parking Brake Valve	1
9	1209-48	5/8 Flat Hard Washer	2	26	717A0375	Air Suspension Kit	1
10	1242-33	5/8-11NC X 2.25 GD8 Bolt.....	2	27*	717 0180	Shim	4
11	1205-91	5/8-18NF Lock Nut.....	8	28	44821	Support	3
12	1229-178	5/8-18NF X 3.75.....	8	29	717 0178	Torque Rod.....	2
13*	12019-67	Adapter	6	30	714 1601	Transverse Link.....	1
14*	12019-63	Adapter	3	31	717 0181	Lower Trunnion Shaft	1
15*	12019-314	Adapter	3				
16	714 1543	Axle (Ref Page 5.4).....	1				
17	714 1544	Axle (Ref Page 5.5).....	1				

* ITEMS 13 TO 15, 24, 25 & 27 ARE NOT SHOWN IN THE ILLUSTRATION

WHEN ORDERING PARTS, SPECIFY MODEL NUMBER, SERIAL NUMBER AND DESCRIPTION OF PARTS REQUIRED



REAR SUSPENSION ASSY AUTO TRANS

DATE: Revised 12-2014
 MODEL: T300-1
 PAGE 4.2

GROUP
4

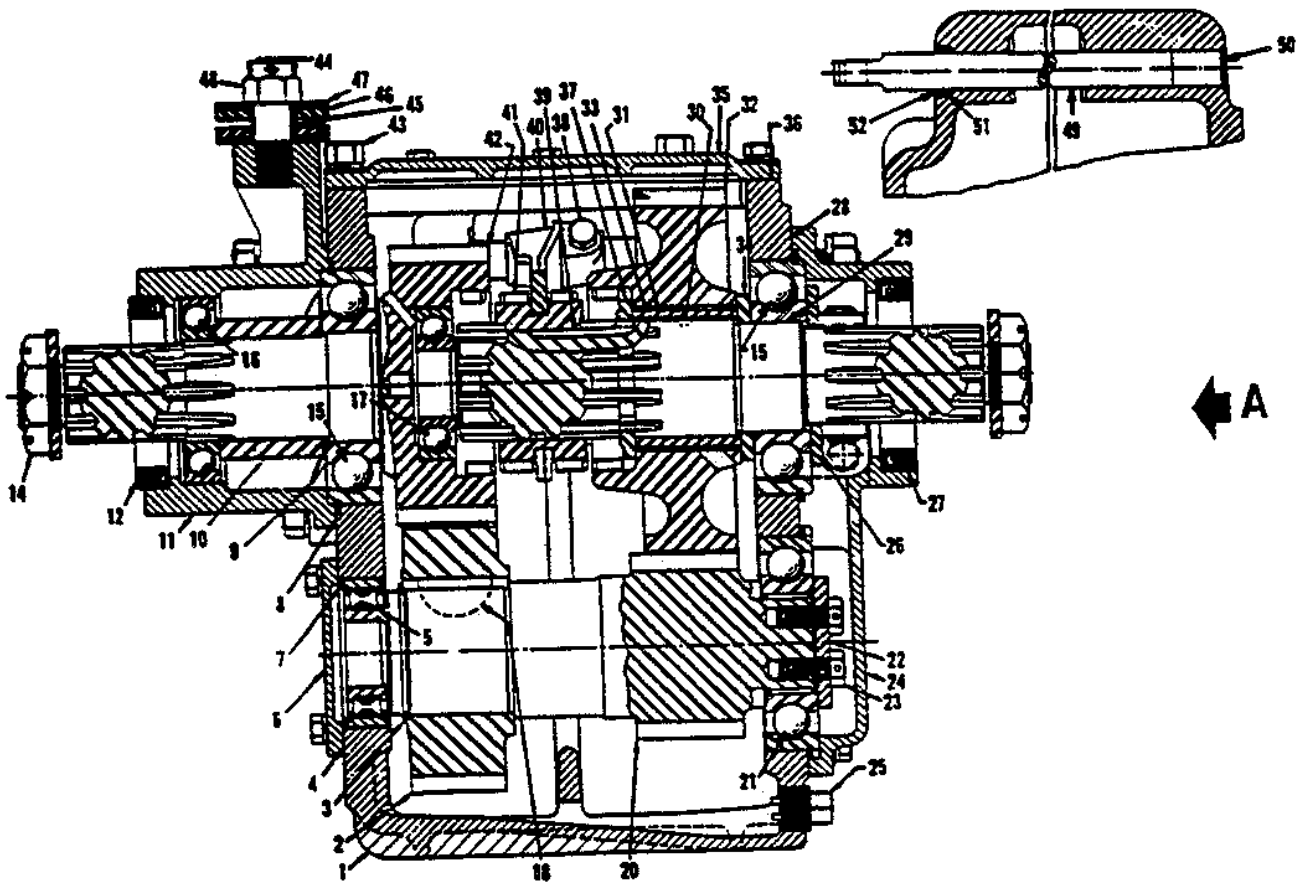

← A

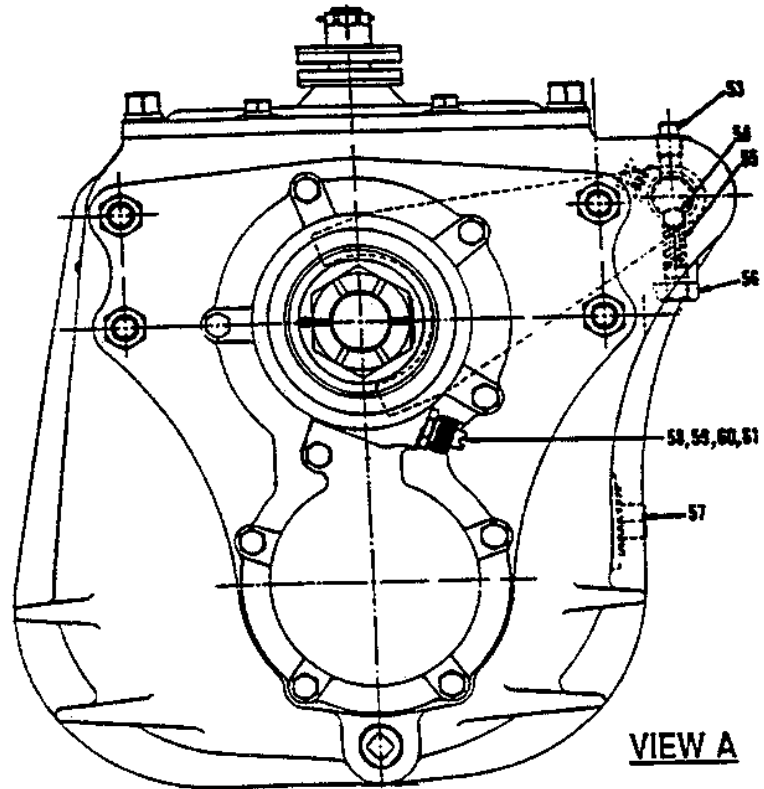

SEE PAGE 5.7

WHEN ORDERING PARTS, SPECIFY MODEL NUMBER, SERIAL NUMBER AND DESCRIPTION OF PARTS REQUIRED



**AUXILIARY TRANSMISSION
REAR SUSPENSION
(FULLER 2A-92) (DANA)**

DATE: Revised 09-2004
MODEL: T300-1
PAGE 5.6

GROUP
5

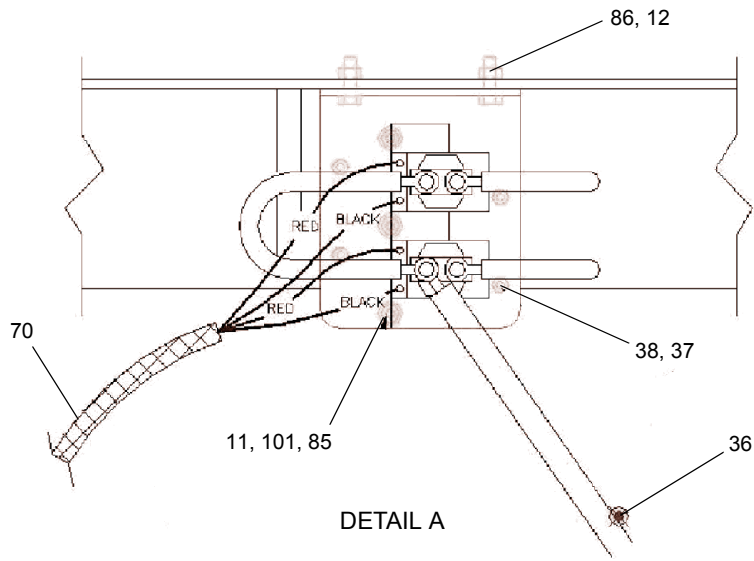

DETAIL A

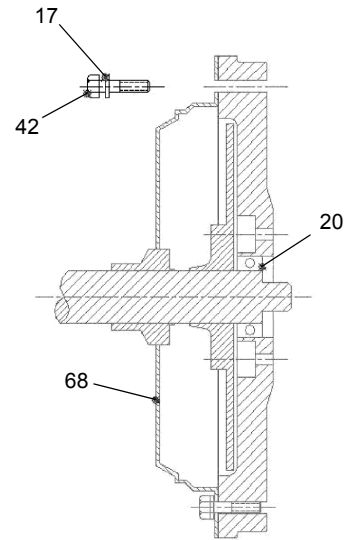

SECTION B-B

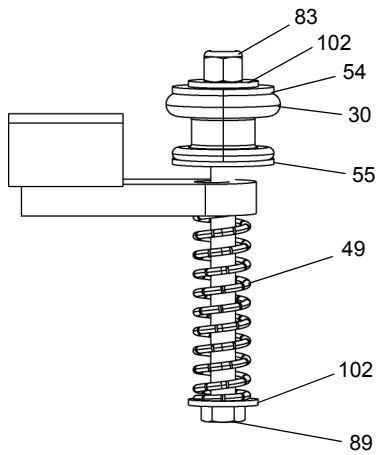

DETAIL D

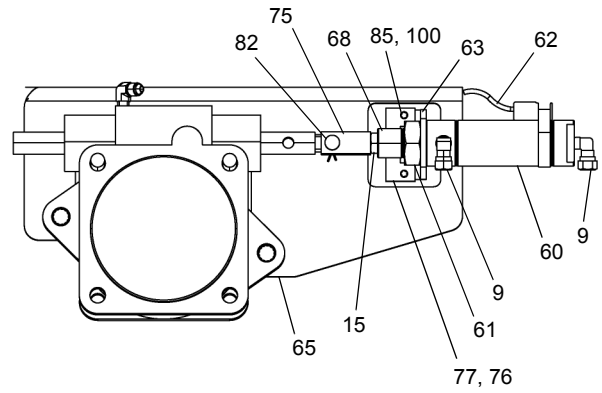

DETAIL E

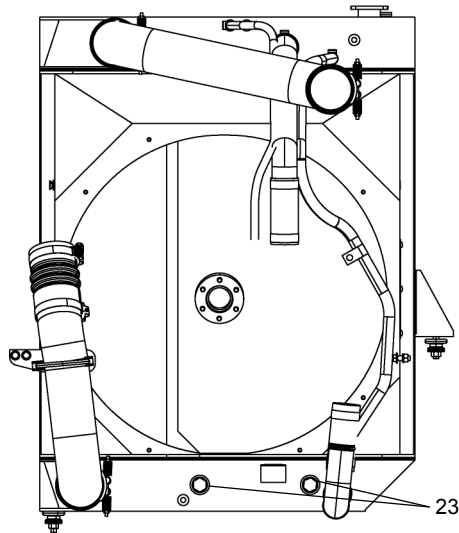

DETAIL F

SEE PAGE 6.5

WHEN ORDERING PARTS, SPECIFY MODEL NUMBER, SERIAL NUMBER AND DESCRIPTION OF PARTS REQUIRED



ENGINE INSTALLATION - EXPORT
MANUAL TRANSMISSION
QSC8.3, TIER 3, 275HP CUMMINS ENGINE

DATE: Released 07-2013
 MODEL: T300-1
 PAGE 6.4

GROUP
6

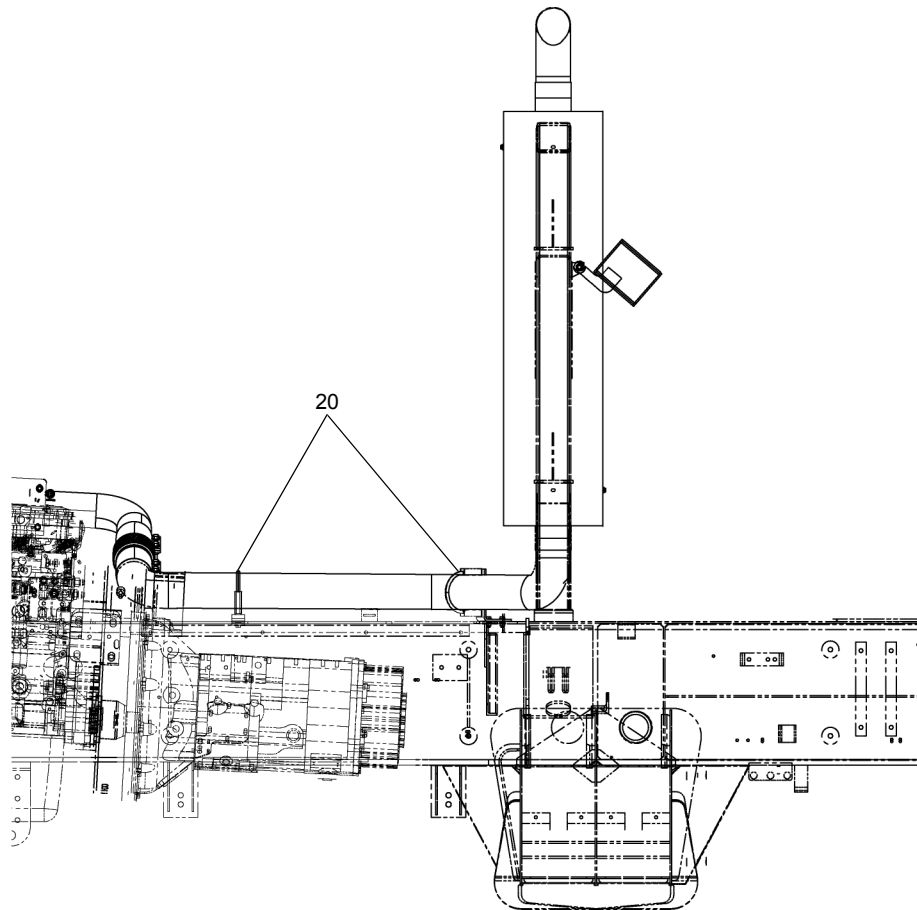
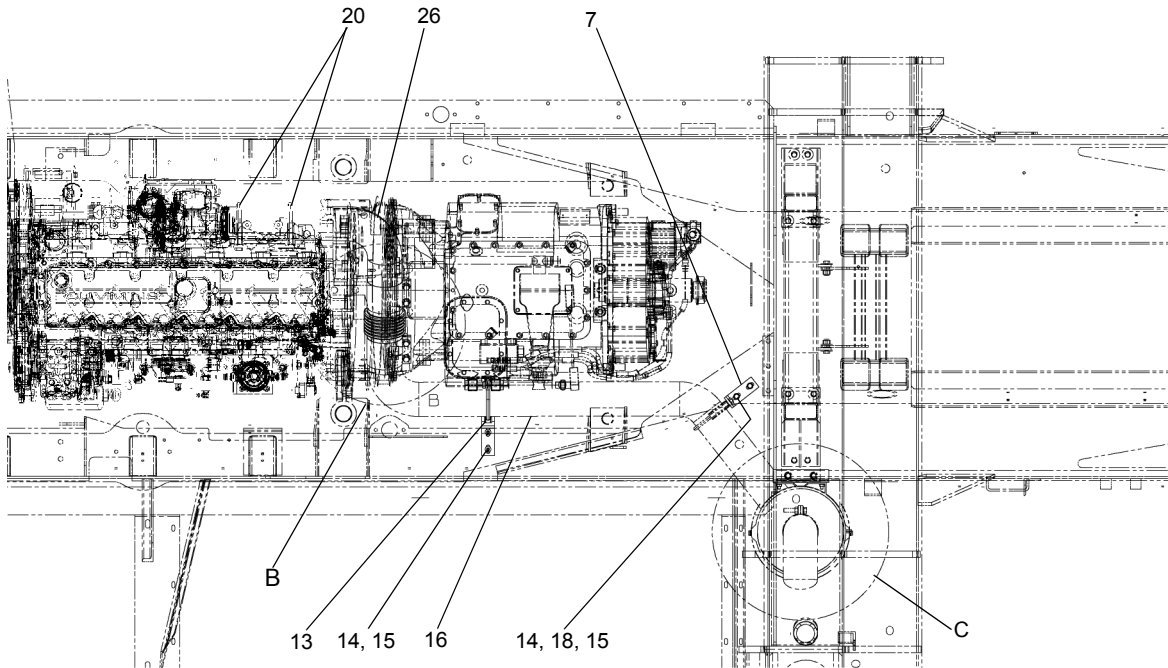

SEE PAGE 6A.10

WHEN ORDERING PARTS, SPECIFY MODEL NUMBER, SERIAL NUMBER AND DESCRIPTION OF PARTS REQUIRED



EXHAUST ASSEMBLY

DATE: Released 07-2013
MODEL: T300-1
PAGE 6A.8

GROUP
6A

<u>REF</u>	<u>PART NO.</u>	<u>DESCRIPTION</u>	<u>QTY</u>
	T124900	<i>Engine ASSY, T3-2013 AUTO</i>	
1	714A1376	Fuel System Assembly (Ref Page 2.11)	1
2	T125626	Exhaust Assembly (Ref Page 6D.8).....	1
3	714A1725	Air Cleaner ASSY (Ref Page 6D.10).....	1
4	T124895	Engine Installation, T3-2013 AUTO (Ref Page 6D.5)	1
5	T125628	Rear Tank Module Assembly (Ref Page 6D.12)	1
6	714A1581	Fluid & Lube	1

ITEMS 1 TO 6 ARE NOT ILLUSTRATED

WHEN ORDERING PARTS, SPECIFY MODEL NUMBER, SERIAL NUMBER AND DESCRIPTION OF PARTS REQUIRED



ENGINE ASSY - 2013 DOMESTIC
AUTO TRANSMISSION
ISL8.9, 300HP CUMMINS ENGINE

DATE: Released 07-2013
MODEL: T300-1
PAGE 6C.2

GROUP
6C

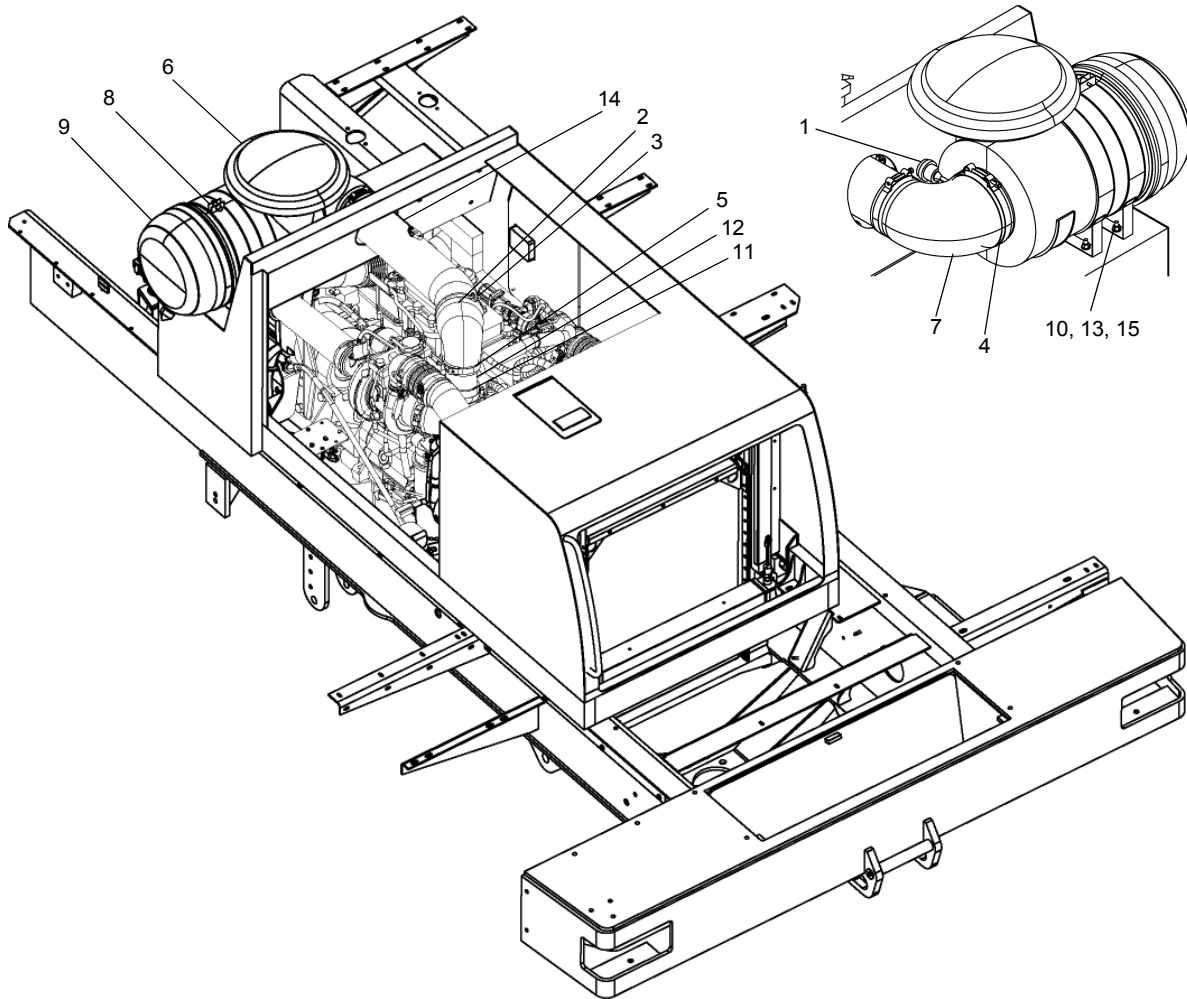

<u>REF</u>	<u>PART NO.</u>	<u>DESCRIPTION</u>	<u>QTY</u>
	714A1725 (Rev D)	<i>Air Cleaner Assembly</i>	
1	1243-50	Filter Minder	1
2	1221-86	Elbow.....	1
3	1240-103	5.75 / 6.06 Clamp	2
4	1240-246	7.25 / 7.56 Clamp	1
5	1240-81	4.13 / 4.44 Clamp	3
6	1243-155	Rain Cap W/Clamp.....	1
7	1243-168	Elbow.....	1
8	1243-169	Clamp	2
9	1243-170	Air Cleaner	1
10	334-2653	3/8 Nylon Flat Washer.....	8
11	360-2221	Elbow.....	1
12	714-1727	Tube, Air Cleaner	1
13	SHF-375CA00-25	SCR, HHCS FT 0.375 - 16 x 1.00, STZ G5.....	4
14	T106702	Tube-Intake	1
15	NYL-375C000-25	Nut, HEX NYL-INS 0.375-16, ST Z G5	4

WHEN ORDERING PARTS, SPECIFY MODEL NUMBER, SERIAL NUMBER AND DESCRIPTION OF PARTS REQUIRED



AIR CLEANER ASSY

DATE: Revised 11-2014
 MODEL: T300-1
 PAGE 6D.10

GROUP
6D

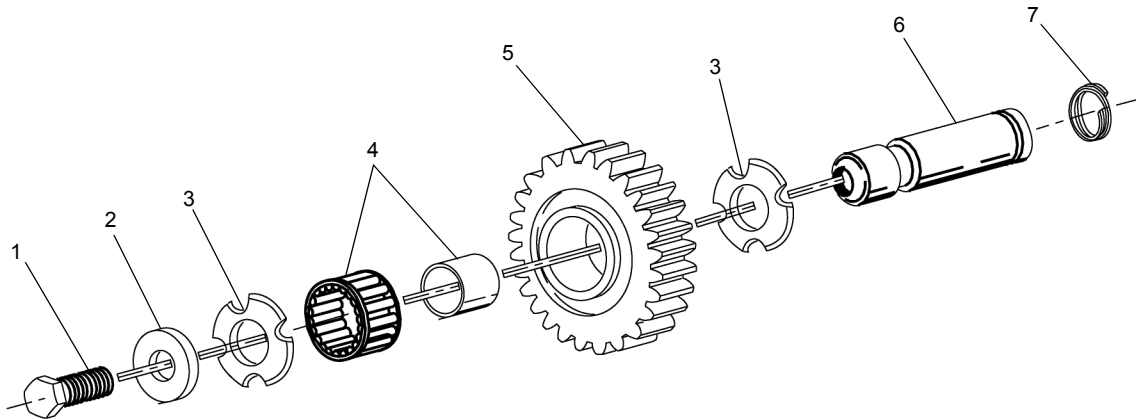
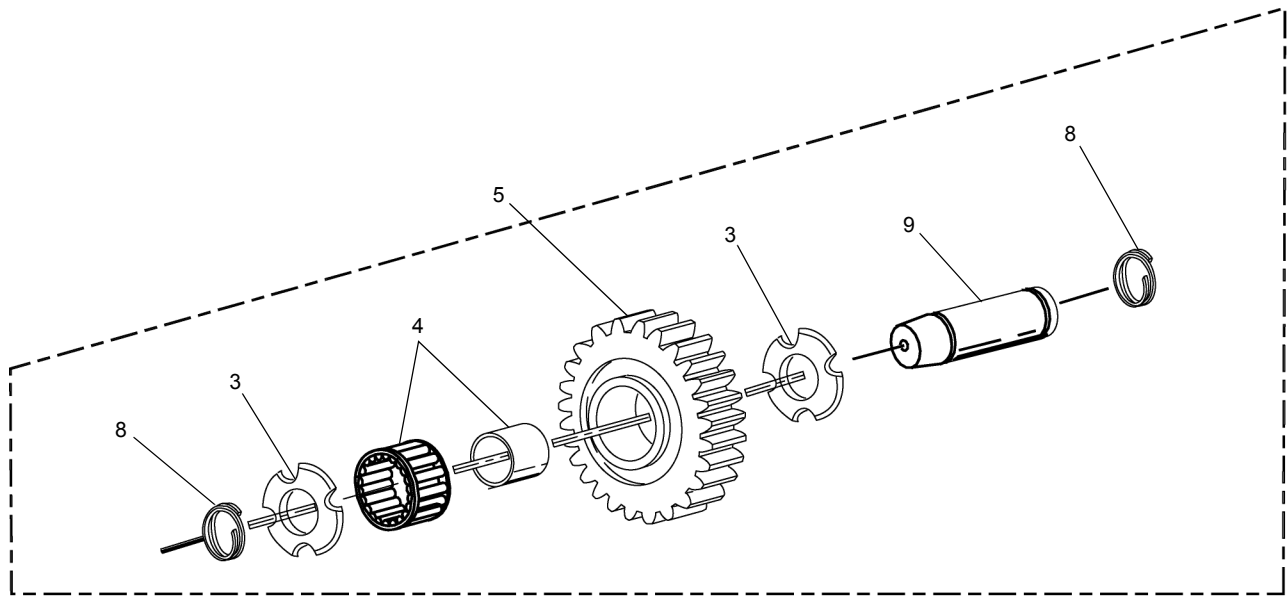

REF	PART NO.	DESCRIPTION	QTY
	714-1178	Transmission Eaton (Manual) - Domestic & Export	
1	225784	Capscrew, 5/8"-18x1-1/4	2
2	225785	Washer	2
3	225786	Washer	4
4	225787	Bearing	2
5	225788	Reverse Idler Gear	2
6	225789	Idler Shaft Repl Kit	2
7	225790	Retaining Ring	2
8	225790	Retaining Ring	4
9	225791	Idler Shaft	2

WHEN ORDERING PARTS, SPECIFY MODEL NUMBER, SERIAL NUMBER AND DESCRIPTION OF PARTS REQUIRED



REVERSE IDLER

DATE: Revised 07-2013
 MODEL: T300-1
 PAGE 7.8

GROUP
7

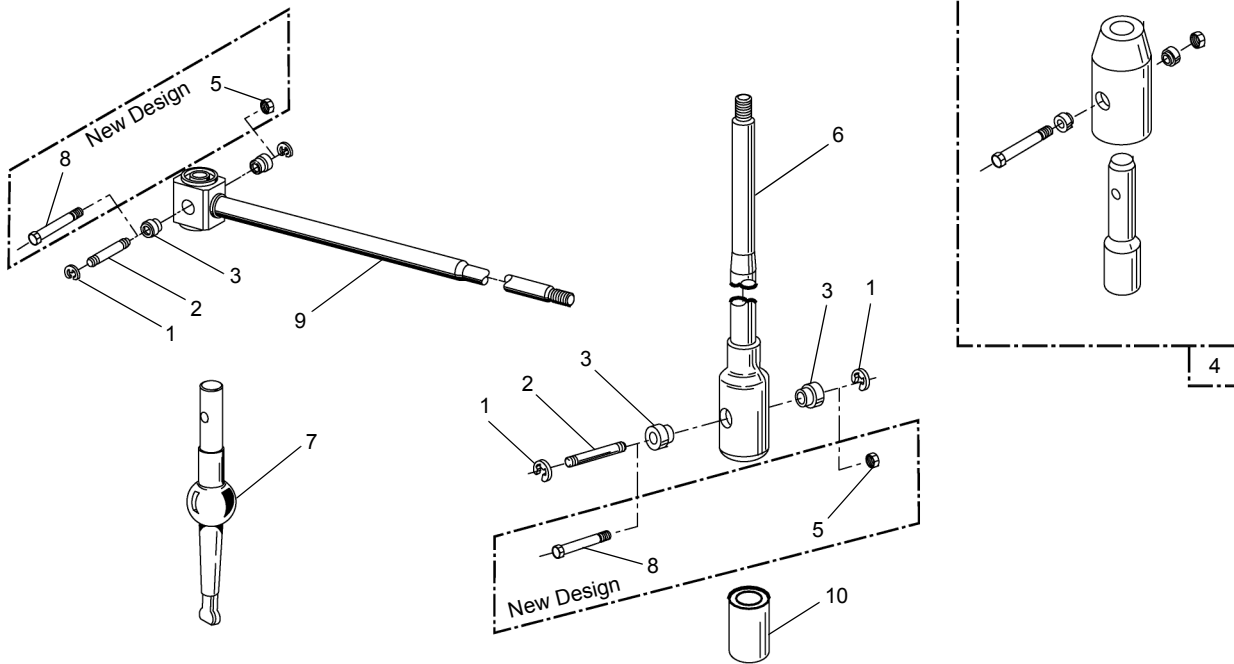

REF	PART NO.	DESCRIPTION	QTY
	714-1178	Transmission Eaton (Manual) - Domestic & Export	
1	225920	E- Ring.....	2
2	225921	Pin Replacement Kit.....	1
3	225922	Bushing.....	2
4	225923	Isolator ASSY	1
5	225924	Nut	1
6	225925	Lever, Straight 18.67"	1
7	225926	Stub Lever, Low Tower	1
	225927	Stub Lever, High Tower.....	1
	225928	Stub Lever, Mid Tower	1
8	225929	Screw.....	1
9	225930	90 Deg Lever, Straight 33".....	1
10	225931	Isolator Bushing Kit.....	1

WHEN ORDERING PARTS, SPECIFY MODEL NUMBER, SERIAL NUMBER AND DESCRIPTION OF PARTS REQUIRED



ISOLATORS

DATE: Revised 07-2013
 MODEL: T300-1
 PAGE 7.18

GROUP
7

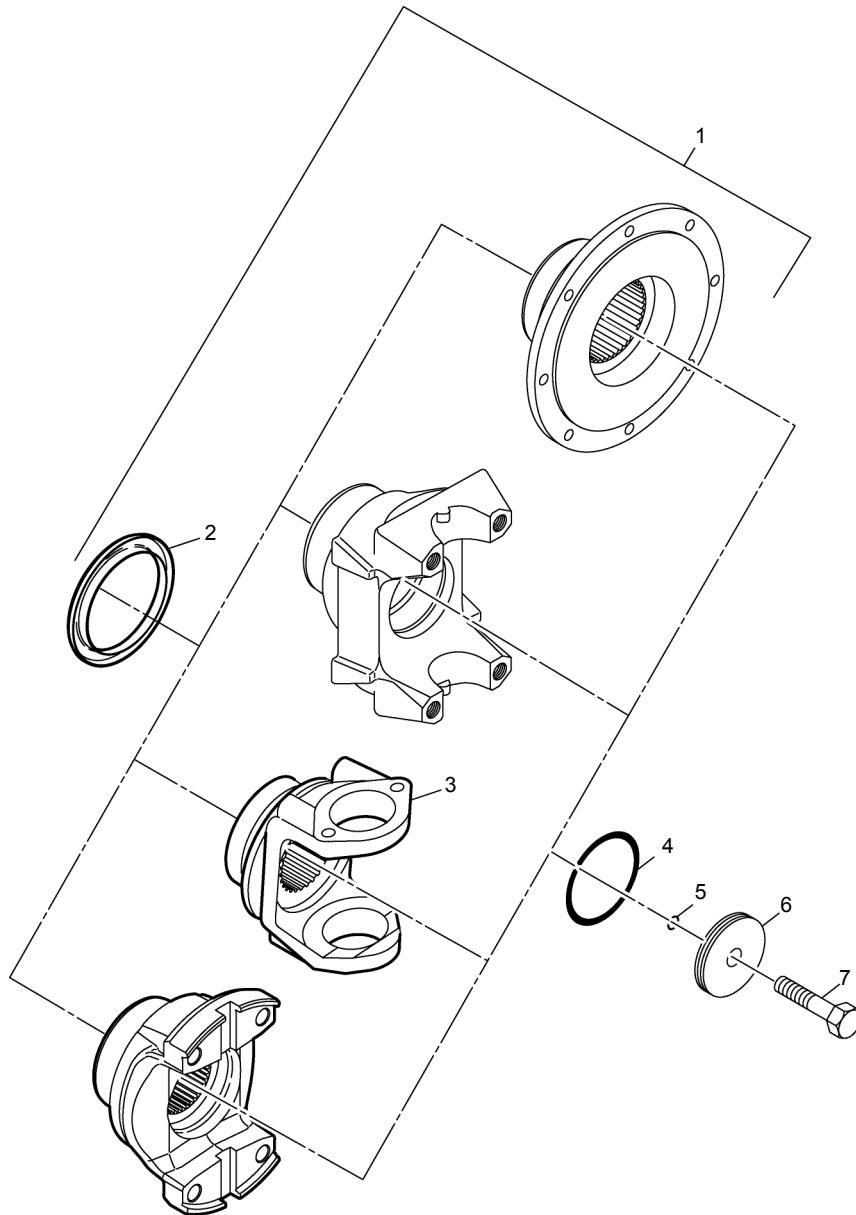

REF	PART NO.	DESCRIPTION	QTY
<i>Flange</i>			
1	220718	Yoke Assembly	1
2	220719	Shield, Dust	1
3*	220720	Yoke, Output, Spicer 1710 Full Round.....	1
4	220721	O-ring, 66.3 mm ID	1
5	220722	O-ring, 12.3 mm ID	1
6	220723	Plate, Retaining	1
7	220724	Bolt, M14 x 2 x 70	1

* Serviced only as an assembly -- Not available as a detail part

WHEN ORDERING PARTS, SPECIFY MODEL NUMBER, SERIAL NUMBER AND DESCRIPTION OF PARTS REQUIRED



FLANGE

DATE: Revised 07-2013
 MODEL: T300-1
 PAGE 7A.6

GROUP
7A

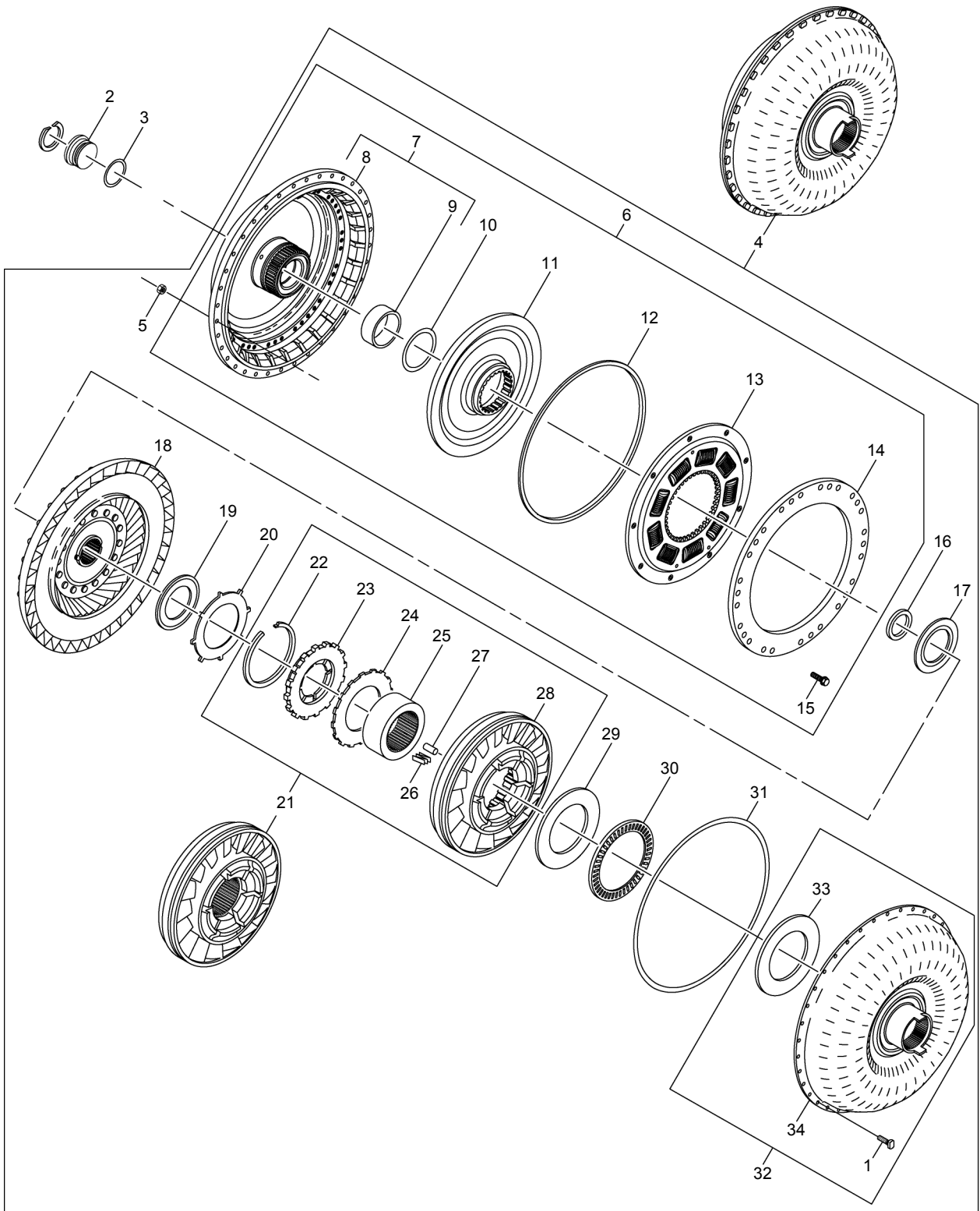

SEE PAGE 7A.17

WHEN ORDERING PARTS, SPECIFY MODEL NUMBER, SERIAL NUMBER AND DESCRIPTION OF PARTS REQUIRED



TORQUE CONVERTER

DATE: Revised 07-2013
 MODEL: T300-1
 PAGE 7A.16

GROUP
7A

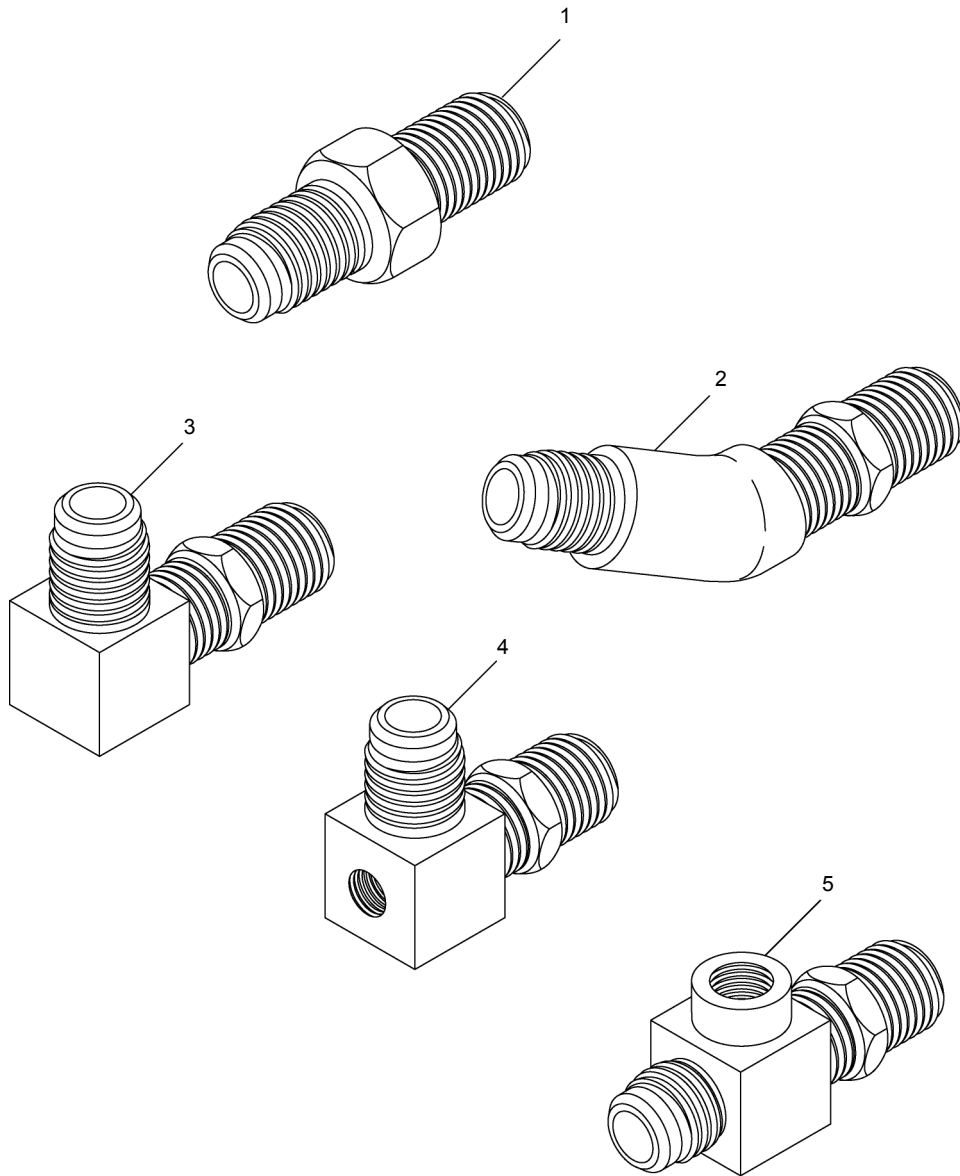

REF	PART NO.	DESCRIPTION	QTY
<i>Fitting - (Shipped Loose)</i>			
1	220829	Adapter, Straight, SAE #12, 37° Flare. MD Oil Cooler Fitting.....	1
2	220830	Adapter, 45°, SAE #12, 37° Flare MD Oil Cooler Fitting.....	1
3	220831	Adapter, 90°, SAE #12, 37° Flare MD Oil Cooler Fitting.....	1
4	220832 L	Adapter, 90°, SAE #12 Temperature Tee, 37° Flare.....	1
5	220833 L	Adapter, Straight, SAE #12 Temperature Tee, 37° Flare....	1

L - For installation of 1/2-14 NTPF temperature sender if guage is required.
This adapter not needed if direct mount oil cooler is used

WHEN ORDERING PARTS, SPECIFY MODEL NUMBER, SERIAL NUMBER AND DESCRIPTION OF PARTS REQUIRED

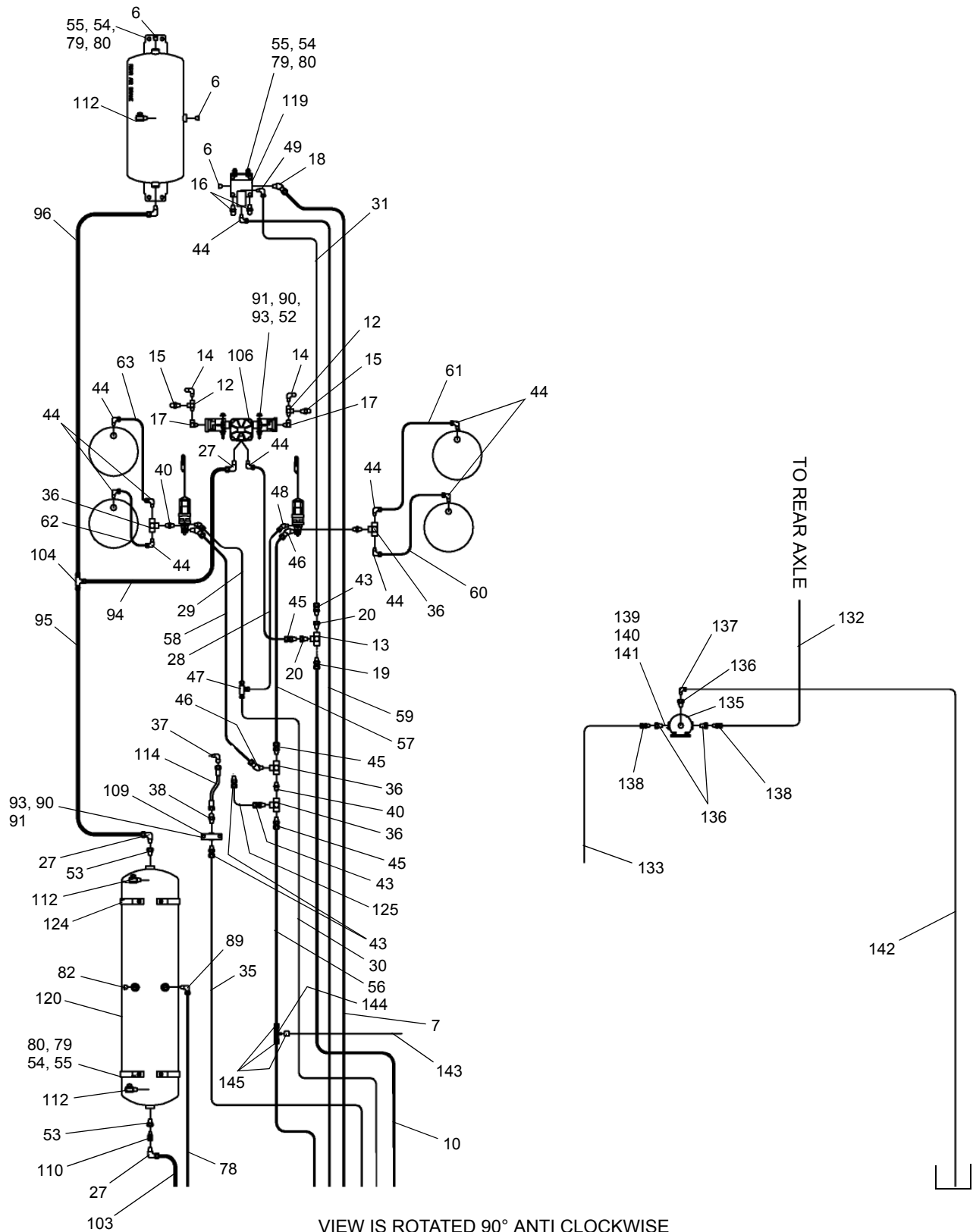

SEE PAGES 10.4 & 10.5

WHEN ORDERING PARTS, SPECIFY MODEL NUMBER, SERIAL NUMBER AND DESCRIPTION OF PARTS REQUIRED



**AIR BRAKES
REAR - FRONT**

DATE: Revised 07-2013
 MODEL: T300-1
 PAGE 10.2

**GROUP
10**

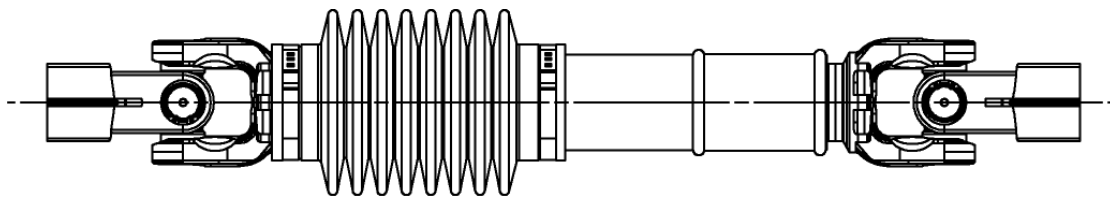

<u>REF</u>	<u>PART NO.</u>	<u>DESCRIPTION</u>	<u>QTY</u>
	T127250 (Rev A)	Column, Steering Shaft	
1	225981	Bellow Kit	1
2	225982	U-Joint Kit	1

ITEMS 1 & 2 ARE NOT SHOWN IN THE ILLUSTRATION

WHEN ORDERING PARTS, SPECIFY MODEL NUMBER, SERIAL NUMBER AND DESCRIPTION OF PARTS REQUIRED



INTERMEDIATE COLUMN ASSY

DATE: Revised 07-2013
 MODEL: T300-1
 PAGE 11.6

GROUP
11

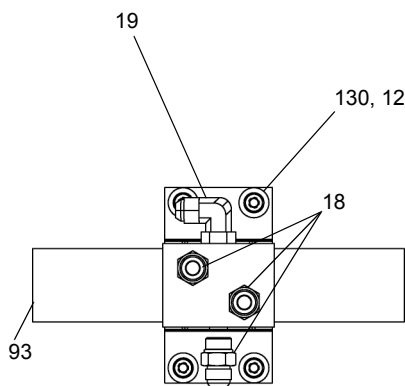
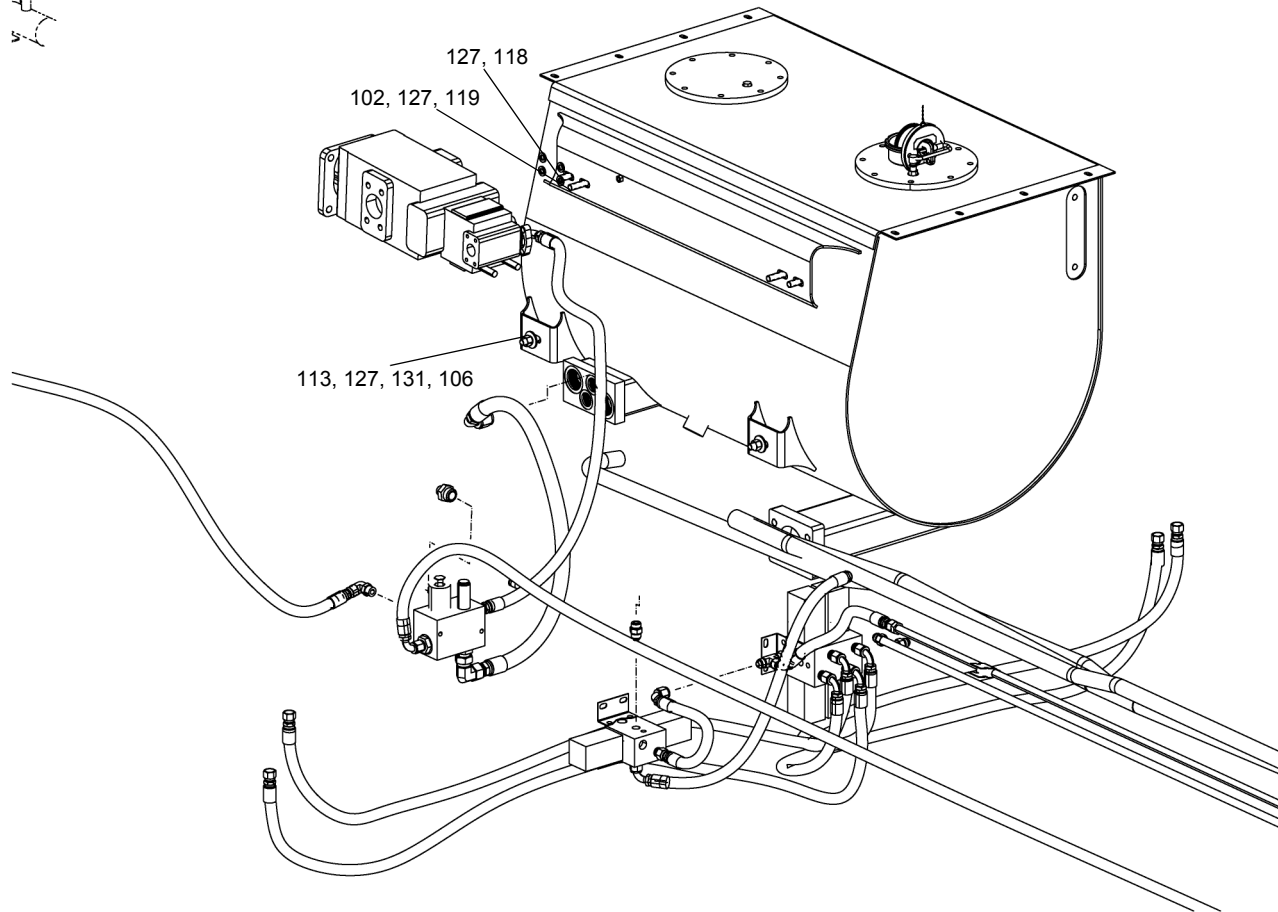

FRONT JACK VALVE W/CROSSOVER RELIEF

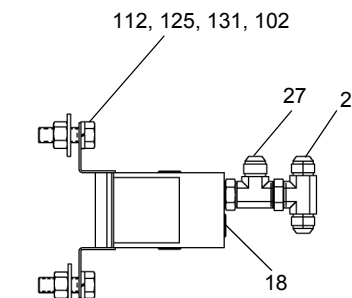

LEFT HAND VIEW OF VALVE

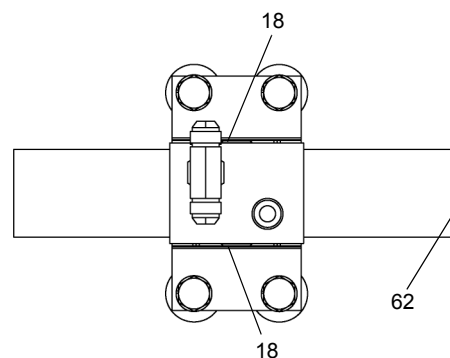

FRONT FACE VALVE

SEE PAGES 25.5 & 25.6

WHEN ORDERING PARTS, SPECIFY MODEL NUMBER, SERIAL NUMBER AND DESCRIPTION OF PARTS REQUIRED



LOWER HYD ASSY

DATE: Revised 11-2014
 MODEL: T300-1
 PAGE 25.4

GROUP
25

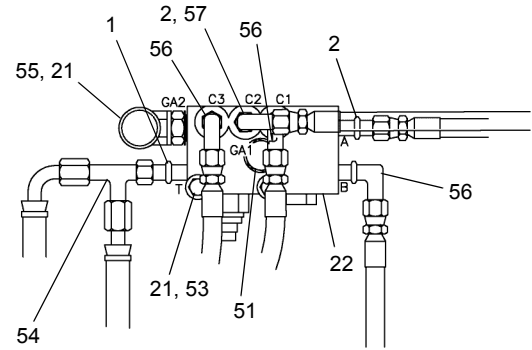
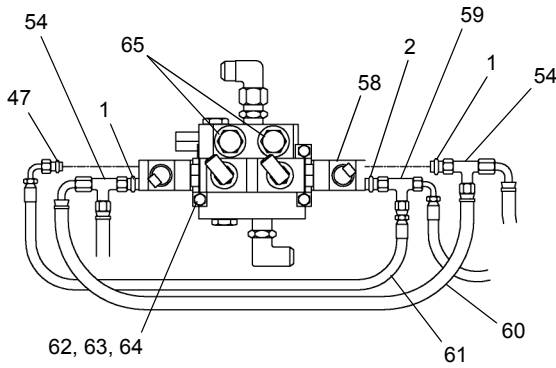

SEE PAGES 26.1, 26.2, 26.3 & 26.5

REF	PART NO.	DESCRIPTION	QTY	REF	PART NO.	DESCRIPTION	QTY
714A1396 (Rev R) Upper Hydraulic Assembly							
1	1219-605	Adapter, STR, -6	7	41	12019-553	Adapter, STR, -24-16	1
2	12019-205	Adapter, STR, -6-4	8	42	1200-132	Capscrew, 0.50C X 6.50	2
3	714 1440-30	Hose, -4	1	43	12019-217	Adapter, 90°, -10-8	2
4	1200-15	Capscrew, 0.25C X 2.50	8	44	717 0631-22	Hose, -8	2
5	1209-2	Washer, Flat, 0.25	3	45	707 4089-49	Hose, -4	2
6	1205-23	Nut, Lock, 0.25C	2	46	1219-442	Adapter, STR, -10-8	2
7	12019-779	Valve, Relief	2	47	1219-959	Adapter, STR, -4	3
8	714 1442-73	Hose, -6	2	48	1219-921	Tee, Run, -4	1
9	717 0677-32	Hose, -12	1	49	706 8771	Tee, Special, -10 M/F & -4F	1
10	1219-583	Adapter, 90° SW Nut, -12	1	50	1229-62	Capscrew, 0.50F X 3.00 HT	4
11	1219-389	Adapter, STR, -12	1	51	1219-980	Plug	1
12	1219-802	Adapter, 90°, -12	2	52	12508-1	Sleeve	8"
13	714 1443-33	Hose, -12	1	53	1210-14	Washer, Lock, 0.25	2
14	12019-695	Reducer, STR, -20-12	1	54	12019-112	Tee, SW Nut Run, -6	6
15	1240-203	Clamp, Half	6	55	12019-774	Disconnect, Quick, -6	1
16	1240-148	Plate, Cover	3	56	12019-264	Adapter, 90°, -6-4	3
17	T124758	Valve, Boom	1	57	1219-887	Adapter, 90°, -4	1
18	1240-153	Nut, Rail	8	58	720 0071	Valve, Swing	1
19	714 1445-51	Hose, -16	1	59	12019-453	Tee, SW Nut Run, -4	1
20	714 1448-94	Hose, -16	1	60	718 0548-29	Hose, -6	1
21	1200-13	HHCS 0.25 X 2.25	2	61	MK212378-28	Hose, -4	1
22	721 0360	Valve, Pressure Reducing	1	62	1200-49	Capscrew, 0.31C X 3.25	3
23	12019-774	Coupling, Test Port, -4	2	63	1210-17	Washer, Lock, 0.31	3
24	12019-558	Cap, Dust, -4	5	64	1205-25	Nut, 0.31C	3
25	708 9198-45	Hose	1	65	1219-485	Plug, -12	2
26	1240-204	Clamp, Half	6	66	718 0548-19	Hose, -6	2
27	1240-191	Plate, Cover	3	67	718 0548-45	Hose, -6	1
28	1200-17	Capscrew, 0.25C X 2.75	6	68	MK212378-41	Hose, -4	1
29	709 5097-102	Hose	1	69	MK212378-21	Hose, -4	1
30	12400-417	HHCS, 3/8-16	2	70	714 1439-12	Hose, -4	1
31	1200-104	Capscrew, 0.50C X 2.00	1	71	714 1439-37	Hose, -4	1
32	1209-6	Washer, Flat, 0.50	6	72	MK212113-62	Hose, -4	1
33	1205-67	Nut, Lock, 0.50	6	73	1219-776	Adapter, 90°, -6	5
34	1219-661	Adapter, STR, -20	1	74	1219-693	Tee, Run, -6	4
35	1200-112	Capscrew, 0.50C X 3.00	1	75	718 0670-18	Hose, -6	2
36	1219-686	Adapter, 90°, -20	1	76	12019-548	Adapter, 90°, -4	2
37	12019-122	Adapter, 90°, -20-16	1	77	718 0670-31	Hose, -6	4
38	375 0400	Disconnect, Quick	2	78	363 1072	Elbow, 90°, Short Drop, -12	1
39	1209-64	Washer, Flat, 0.50 HT	4	79	1219-555	Adapter, STR, -16-12	2
40	1200-130	Capscrew, 0.50C X 6.00	2	80	12019-173	Elbow, 90°, Long Drop, -12	1

WHEN ORDERING PARTS, SPECIFY MODEL NUMBER, SERIAL NUMBER AND DESCRIPTION OF PARTS REQUIRED



UPPER HYDRAULIC ASSY

DATE: Released 07-2013
 MODEL: T300-1
 PAGE 26.4

GROUP
26

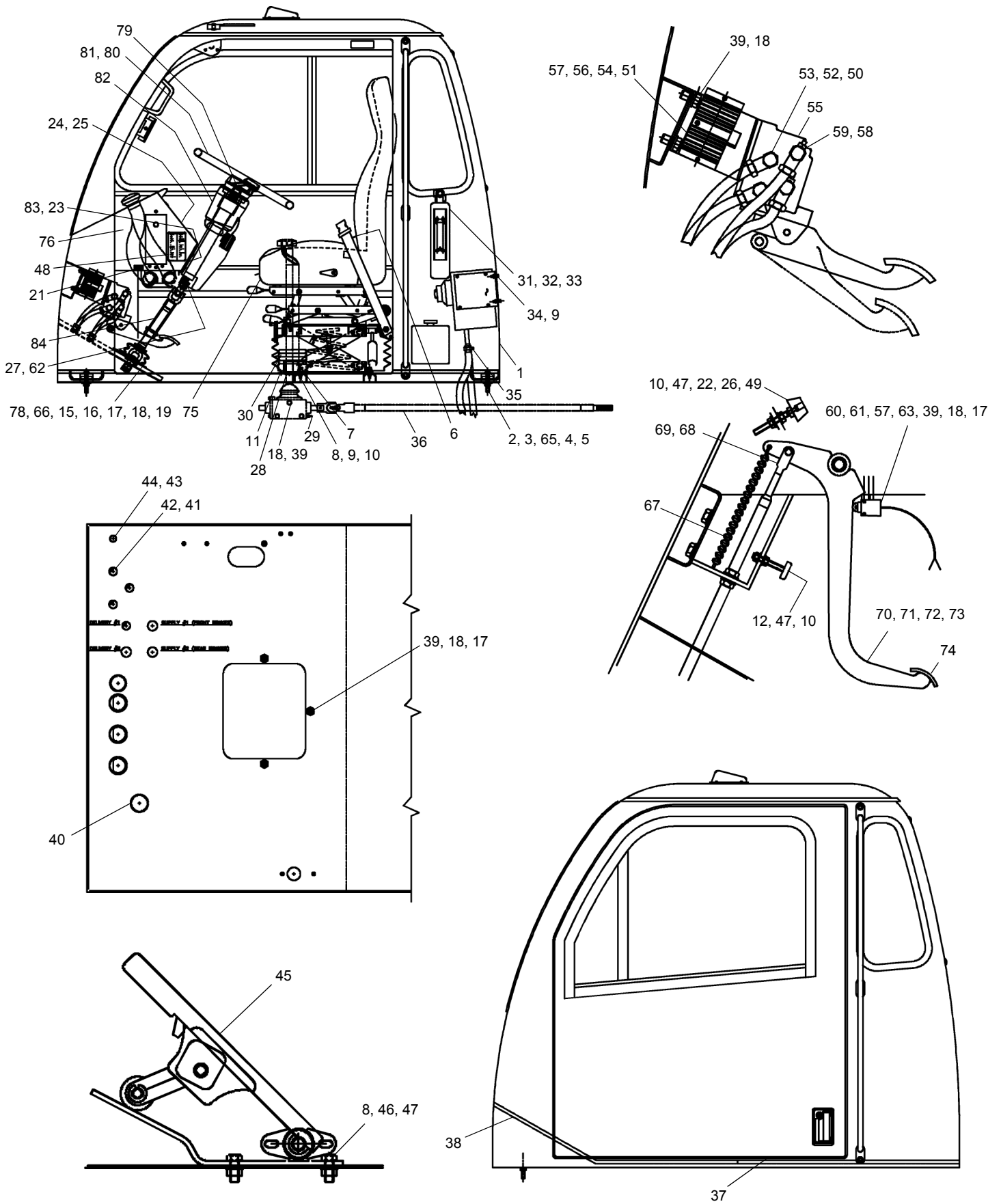

SEE PAGE 27.7

WHEN ORDERING PARTS, SPECIFY MODEL NUMBER, SERIAL NUMBER AND DESCRIPTION OF PARTS REQUIRED



**LOWER CAB ASSEMBLY
MANUAL**

DATE: Revised 12-2014
MODEL: T300-1
PAGE 27.6

**GROUP
27**

CLICK HERE TO **DOWNLOAD** THE COMPLETE MANUAL

- Thank you very much for reading the preview of the manual.
- You can download the complete manual from: www.heydownloads.com by clicking the link below



- Please note: If there is no response to CLICKING the link, please download this PDF first and then click on it.

CLICK HERE TO **DOWNLOAD** THE COMPLETE MANUAL

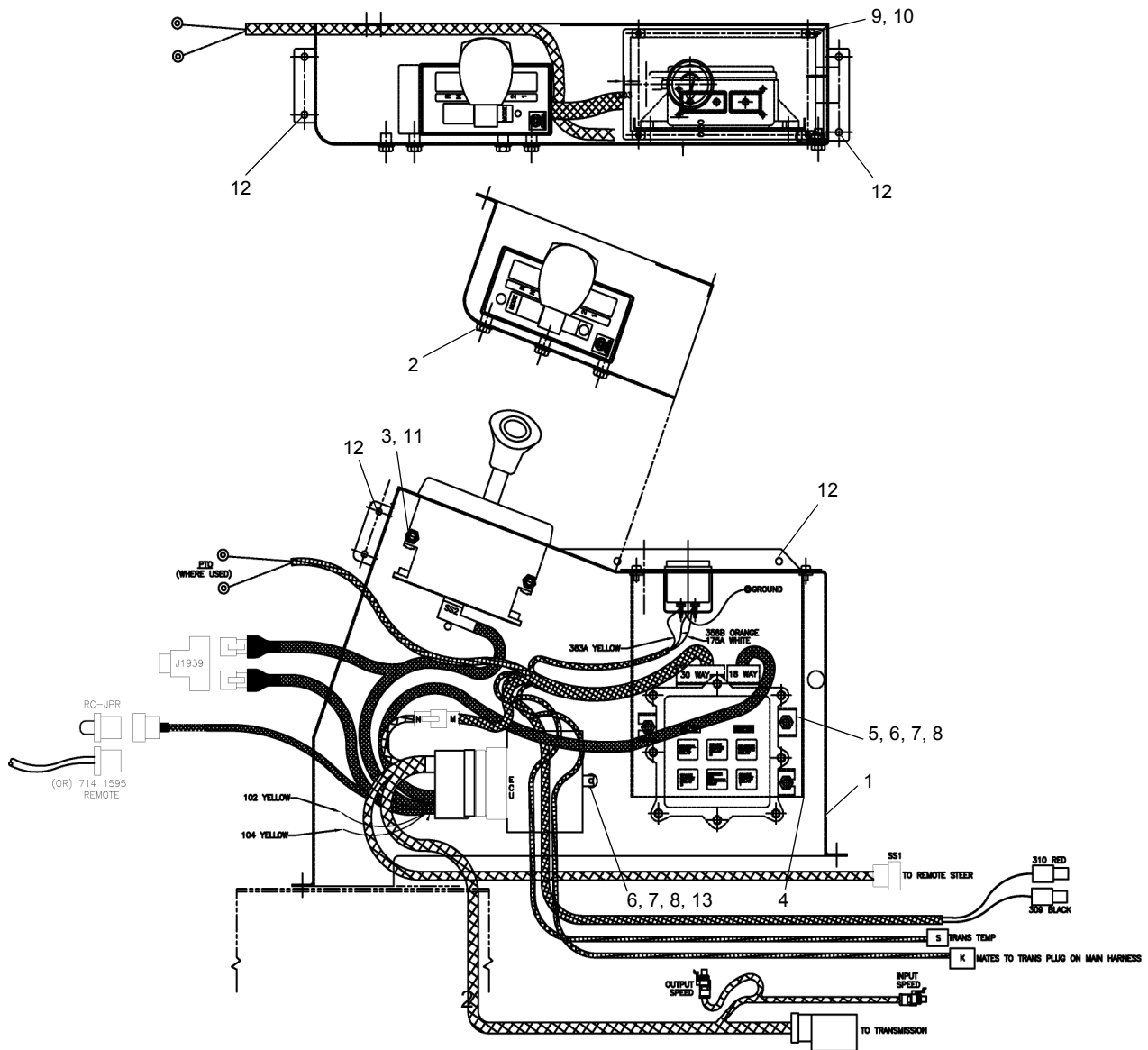

REF	PART NO.	DESCRIPTION	QTY
	T103844 (Rev A)	Assembly AUTO Shift Console	
1	T103846	Console, Shift	1
2	206F4272	Tube, 0.500 x 0.083 x 0.50	3
3	085 106 11	Washer, M6	2
4	T103845	Cover	1
5	1200-3	Capscrew, .25-20 x 1.00	3
6	1210-14	Washer, Lock, 0.25	6
7	1209-2	Washer, 0.25	6
8	1205-13	Nut, 0.25-20	6
9	1233-69	Screw, Machine, #10-32 x 0.50	4
10	1210-7	Washer, Lock, #10	4
11	071 306 16	Capscrew, M6 x 30mm	2
12	1211-11	Screw, Self Tap	8
13	1200-309	SCR, Cap HH0.25NC x 0.50	3

WHEN ORDERING PARTS, SPECIFY MODEL NUMBER, SERIAL NUMBER AND DESCRIPTION OF PARTS REQUIRED



SHIFT CONSOLE ASSEMBLY LOWER (DOMESTIC CAB)

DATE: Released 07-2013
MODEL: T300-1
PAGE 27.16

GROUP
27

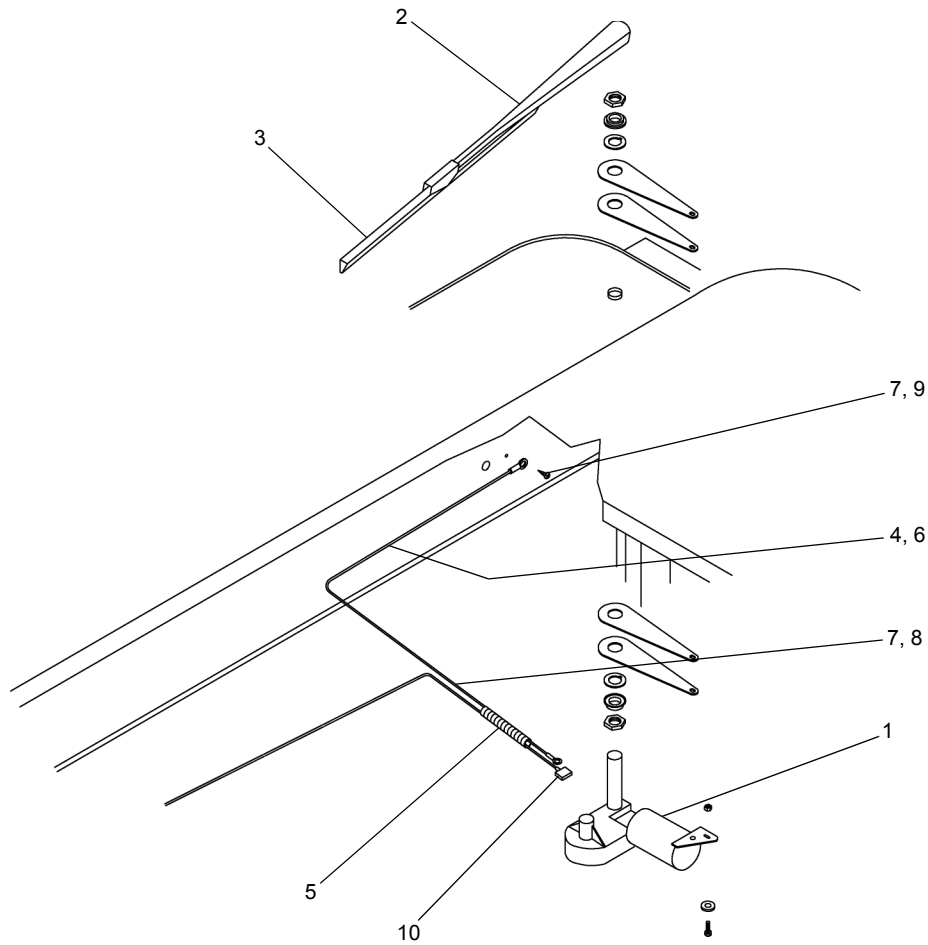

<u>REF</u>	<u>PART NO.</u>	<u>DESCRIPTION</u>	<u>QTY</u>
	T120173 (Rev D)	<i>Cab, Operators (Contd..)</i>	
1	216852	Wiper Motor Assembly	1
2	216853	Arm ADJ 10.75" - 15" Black	1
3	216854	Flex Blade, 18"	1
4	216855	Terminal, Heat Shrink	1
5	216863	Loom	1.5
6	216410	Ground Wire	1
7	215218	Screw, S/T #10 X 1/2 SLT HX, Z	3
8	220623	Steel Loop Strap Rubber - Cushioned	2
9	215216	Terminal Eye INS 0.25" 14 GA	3
10	216858	Terminal, Female	1

WHEN ORDERING PARTS, SPECIFY MODEL NUMBER, SERIAL NUMBER AND DESCRIPTION OF PARTS REQUIRED



CAB ROOF WIPER ASSEMBLY

DATE: Revised 10-2014
 MODEL: T300-1
 PAGE 27A.8

GROUP
27A

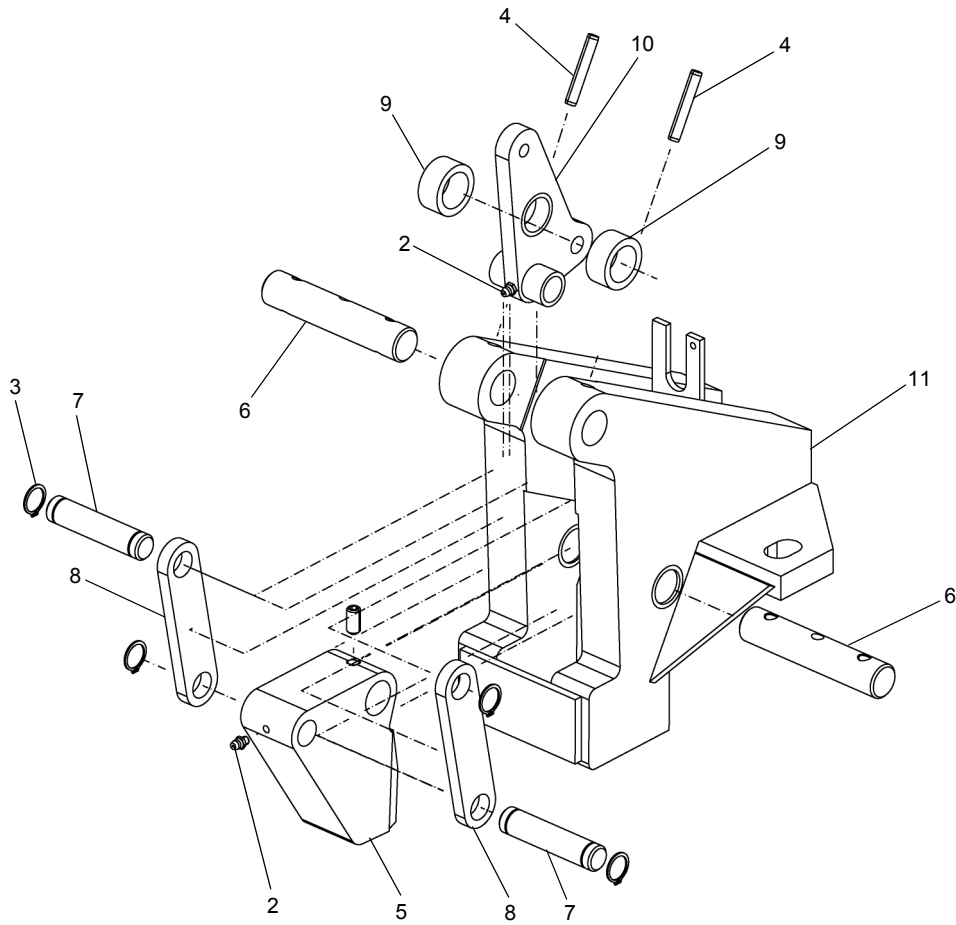

<u>REF</u>	<u>PART NO.</u>	<u>DESCRIPTION</u>	<u>QTY</u>
	714A1563 (Rev 00)	House Lock Assembly	
1*	1206-30	3/8-16 Set Screw	1
2	1213-7	Grease FTG, Zerk, 0.25-28 STR	2
3	1220-19	Snap Ring	4
4	1227-294	Pin Roll .312X2.00	2
5	708-2965	ARM	1
6	708-2966	Pin	2
7	708-2967	Pin	2
8	708-2968	Link	2
9	708-2969	Spacer	2
10	708F2962	Link	1
11	714F1559	Frame, House Lock	1

* ITEM 1 IS NOT SHOWN IN THE ILLUSTRATION

WHEN ORDERING PARTS, SPECIFY MODEL NUMBER, SERIAL NUMBER AND DESCRIPTION OF PARTS REQUIRED



HOUSE LOCK ASSEMBLY

DATE: Released 07-2013
 MODEL: T300-1
 PAGE 28.4

GROUP
28

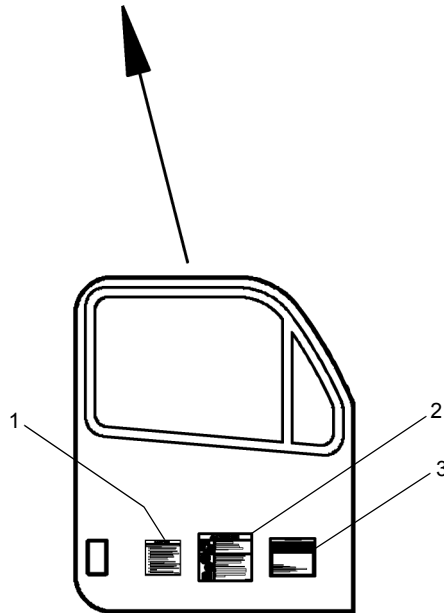
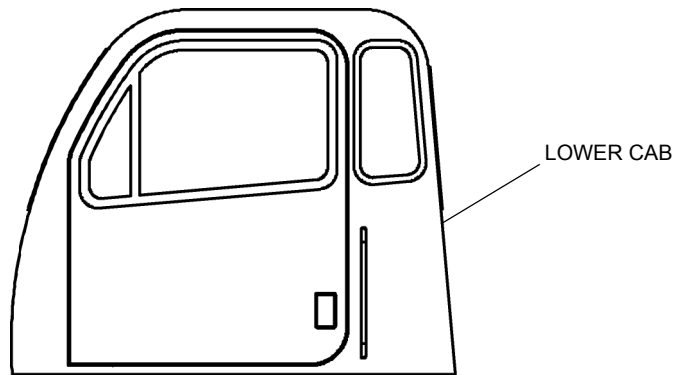

INTERIOR DETAIL OF LOWER CAB DOOR

<u>REF</u>	<u>PART NO.</u>	<u>DESCRIPTION</u>	<u>QTY</u>
1	12400-1511	Alternator Caution.....	1
2	12400-1501	Booster Cable.....	1
3	12260-1076	Tire Capacity Chart.....	1

WHEN ORDERING PARTS, SPECIFY MODEL NUMBER, SERIAL NUMBER AND DESCRIPTION OF PARTS REQUIRED



**DECAL, LOWER CAB
(EXPORT & DOMESTIC)**

DATE: Released 07-2013
 MODEL: T300-1
 PAGE 30.10

**GROUP
30**

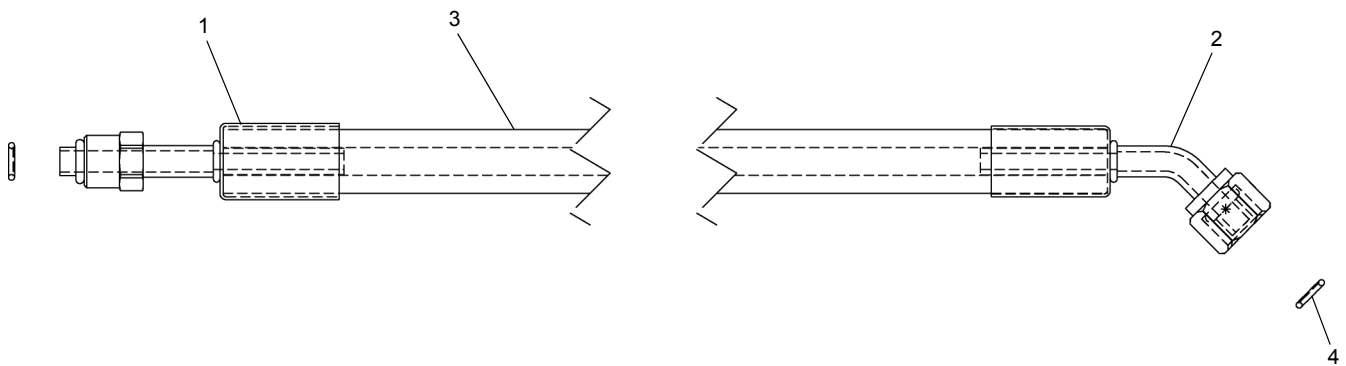

REF	PART NO.	DESCRIPTION	QTY
	219829 (Rev 00)	Hose ASSY. DRIER to EVAP.	
1	222335	FTG, AC MOR #6 STR (SB1401)	1
2	222336	FTG, AC FOR #6 45 (SB1311)	1
3	222337	Hose, REFRIG. #6	1
4	219792	O-Ring, #6 R-134A/R-12	2

WHEN ORDERING PARTS, SPECIFY MODEL NUMBER, SERIAL NUMBER AND DESCRIPTION OF PARTS REQUIRED



**HOSE ASSY. DRIER TO EVAP.
OPERATOR CAB
(OPTION 1)**

DATE: Revised 11-2014
MODEL: T300-1
PAGE 31.10

GROUP
31

SEE PAGE 31.19

<u>REF.</u>	<u>PART NO.</u>	<u>DESCRIPTION</u>	<u>QTY</u>
	T110024 (Rev A)	<i>Blower ASSY, AC & Heat</i>	
1**	221856	HSG Main HB9	1
2	221857	Adapter, Hose 2.5"	1
3**	221858	Foam, .5 X 2.88 X 19.75	
		ADH BCK.....	1
4**	221859	Support, Coil.....	1
5**	221860	Drain Pan.....	1
6**	228269	Sealant, Silicone Clear	0.05 BTL
7	221861	Coil, Oil Heat.....	1
8**	221862	Screw, PTH 1/4-20 X 3/4Black Zinc	12
9	227718	Seal, FLARETITE JIC -08.....	2
10	221863	Group, EVAP Coil.....	1
11**	221864	Nut WHIZLOCK 1/4-20 NC.....	1
12**	221816	HHCS 1/4 NC X 1.5	1
13	221865	Clamp, Metal Chassis.....	1
14**	221866	Cover, Coil	1
15	219733	Thermostat, Fixed.....	1
16	221868	Wire Harness, HB9.....	1
17**	221869	Screw, #8 X 1/2, Self Drilling	6
18	221870	Group, Blower 12V	1
19	221871	Hose, Drain 1/2" X 32" CORRUGATED	1
20	221871	Hose, Drain 1/2" X 24" CORRUGATED	1
21**	221873	Tie, Plastic 4".....	4
22	219925	Tube, KAZOO Drain Valve	2
23	228270	Clamp, Hose (1.8"-2.75").....	1
24	221854	Hose Duct, 2.5" ID X 16.5"	1
25	221877	Group, Cover	1
26**	221841	Label, KW Serial#.....	1

ITEM 6 IS NOT SHOWN IN THE ILLUSTRATION

** ITEMS ARE NOT SOLD SEPARATELY

WHEN ORDERING PARTS, SPECIFY MODEL NUMBER, SERIAL NUMBER AND DESCRIPTION OF PARTS REQUIRED



BLOWER ASSY, AC & HEAT

DATE: Released 11-2014

MODEL: T300-1

PAGE 31.20

GROUP

31

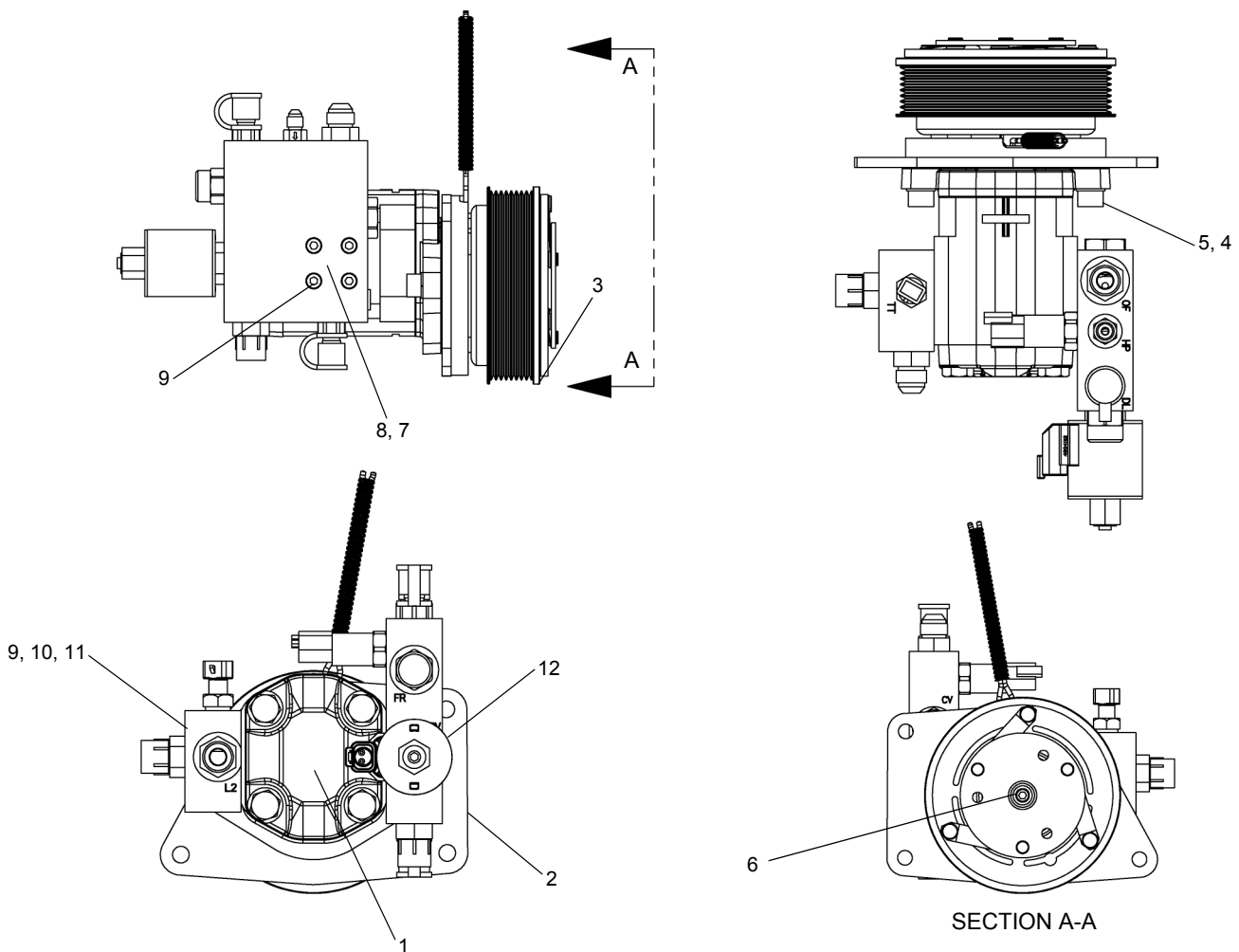

REF	PART NO.	DESCRIPTION	QTY
	221822	Pump/Block ASSY MD9067 12V	
1	228286	Pump, MARZ 1.09 CID.	1
2**	228287	Plate, Pump BRKT.	1
3	228288	Clutch, HYD PV8 5.35" 12 V.	1
4**	221819	Washer, Lock M10 ZP.	2
5**	228289	Screw, SHCS M10-1.5 X 30MM GR12.9 Black.	2
6	228290	SHCS 1/4-28NF X 1" ZP.	1
7	219815	O-Ring, HYD SAE -117 VITON.	1
8	228291	ASSY, Heat Manifold.	1
9	228292	SHCS M6 X 1.0 X 40mm GR 12.9.	8
10	219826	O-Ring, HYD SAE-119.	1
11	228294	ASSY, Return Block.	1
12	228295	Coil, HYD Valve 12V-Deutsch W/ Diode.	1
13**	228296	Threadlocker, High Strength.	0.01 BTL

ITEM 13 IS NOT SHOWN IN THE ILLUSTRATION
 ** ITEMS ARE NOT SOLD SEPARATELY

WHEN ORDERING PARTS, SPECIFY MODEL NUMBER, SERIAL NUMBER AND DESCRIPTION OF PARTS REQUIRED

 P/N 12261-684	PUMP/BLOCK ASSY MD9067 12V	DATE: Released 11-2014	GROUP 31
		MODEL: T300-1	
		PAGE 31.30	

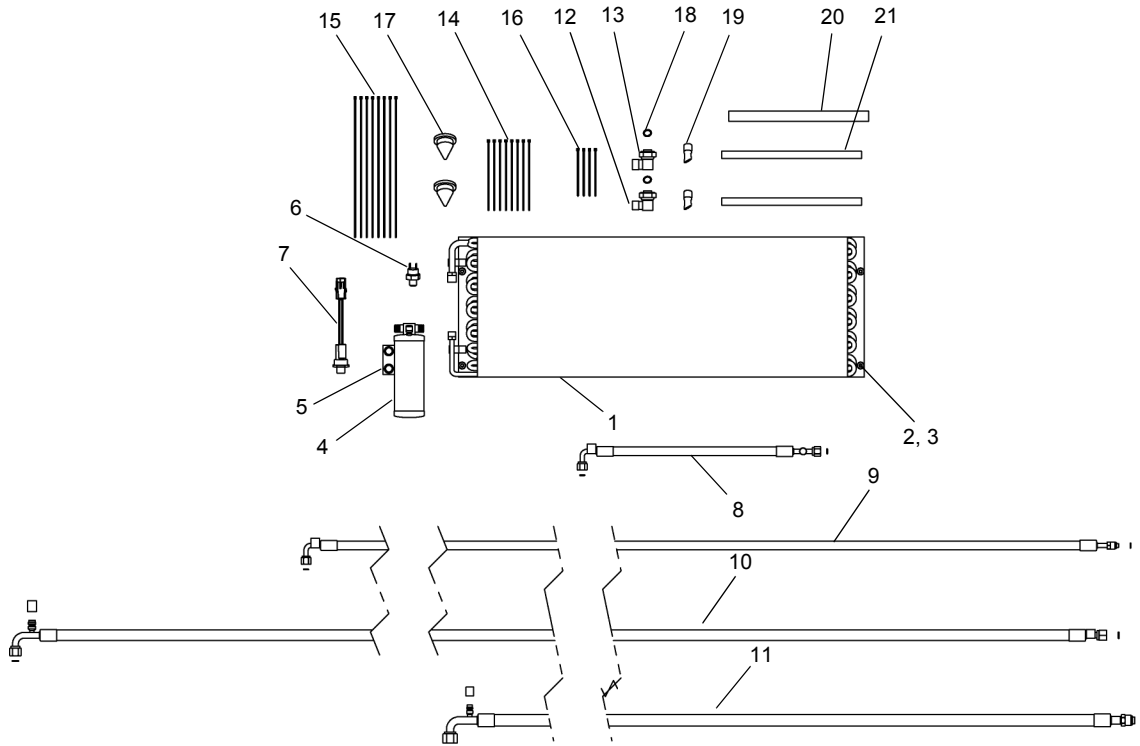

REF	PART NO.	DESCRIPTION	QTY
	T106864	Hose & COND Kit, T300 W/ ISC2010	
1	222826	Coil, COND 12 X 31.6 (RW)	1
2	223787	BHCS 5/16-18-1 ZP TORX	4
3	222823	Washer Lock .320 ID, YZ	4
4	217198	Drier, O-Ring 2.5 X 8 W/ BRKT	1
5	223788	HWH 3/8-16NCX1" GR8 Type F Self-Tapping	2
6	216048	Switch, Binary Pressure	1
7	223789	Switch, High Press NC WP	1
8	223790	Hose ASSY, COND-RD	1
9	223791	Hose ASSY, RD-TXV	1
10	223792	Hose ASSY, COMP-COND	1
11	223793	Hose ASSY, EVAP-COMP	1
12	223794	Adapter, AC Tube-0- #8 MIOR	1
13	223795	Adapter, AC Tube-0- #10 MIOR	1
14	221874	Tie, Plastic 7"	8
15	216050	Tie, Plastic 15"	8
16	221873	Tie, Plastic 4"	4
17	223796	Grommet, Cone Hole 1.375	2
18	220107	O-Ring #10 R-134A/R-12	2
19	219925	Tube, Kazoo Drain Valve	2
20	219919	Hose, Heater 5/8" ID	1
21	223798	Drain Tube, 1/2X12"	2
22*	223799	Wire Harness	As Req'd

* ITEM 22 IS NOT SHOWN IN THE ILLUSTRATION

WHEN ORDERING PARTS, SPECIFY MODEL NUMBER, SERIAL NUMBER AND DESCRIPTION OF PARTS REQUIRED



**HOSE & COND KIT,
T300 W/ ISC2010 (CARRIER CAB)**

DATE: Released 09-2012
MODEL: T300-1
PAGE 31A.2

GROUP
31A

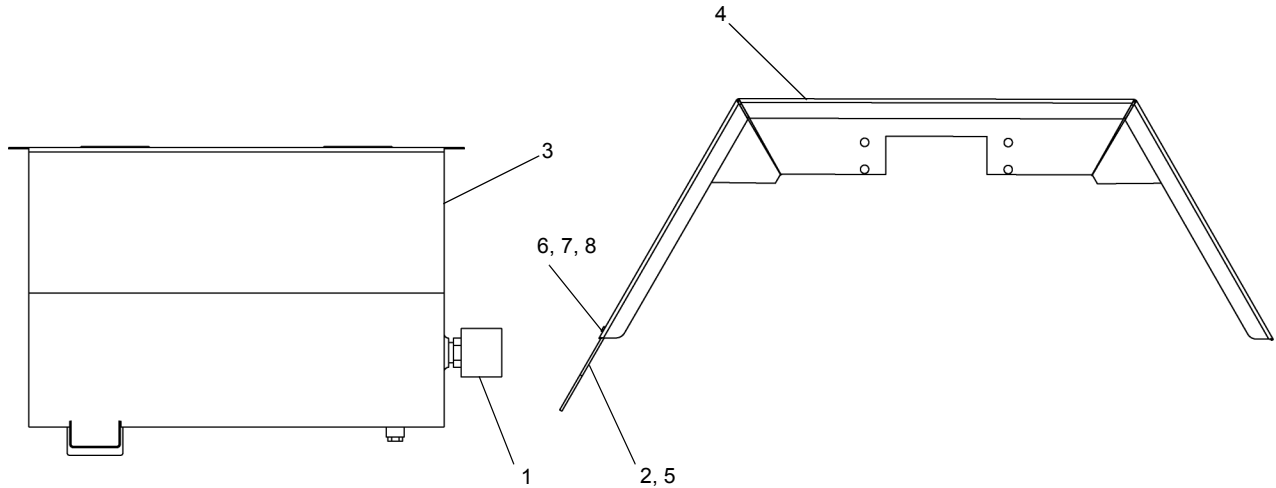

<u>REF</u>	<u>PART NO.</u>	<u>DESCRIPTION</u>	<u>QTY</u>
	A38556 (Rev C)	<i>Immersion Heater</i>	
1	1223-1028	Imersion Heater.....	1
2	709-2487	Mud Guard Rework	1
3	T130916	Hydraulic Reservoir	REF
4	720F0182	Fender	REF
5	717-0586	Bar.....	1
6	NYL-250C000-25	Nut, HEX NYL-INS 0.25-20, ST Z G5 ...	4
7	S01-250CA00-25	SCR, HHCS 0.25-20X1.00, ST Z GR5..	4
8	WAN-25NX000-20	WSH, FL TYPA-NRW 0.25, ST Z.....	4

WHEN ORDERING PARTS, SPECIFY MODEL NUMBER, SERIAL NUMBER AND DESCRIPTION OF PARTS REQUIRED



IMMERSION HEATER HYD OIL

DATE: Released 10-2014
 MODEL:T300
 PAGE 31B.2

GROUP
31B

SEE PAGES 33.5, 33.6 & 33.7

REF	PART NO.	DESCRIPTION	QTY
	714A1523 (Rev L)	Lower Dash Assembly (W/O AUX. TRANS.)	
	714A1523-1 (Rev L)	Lower Dash Assembly (W/AUX. TRANS.)	
1	714 1526	Harness, Dash.....	1
2	1245-185	Kit, Light.....	2
3	1223-380	Buzzer, Low Air.....	1
4	714 1528	Panel, Dash.....	REF
5	12400-1133	Decal, Dash.....	1
6	1223-885	Switch, Dimmer.....	1
7	1245-196	Voltmeter.....	1
8	1245-197	Gauge, Fuel Level.....	1
9	1245-195	Gauge, Oil Pressure.....	1
10	1245-194	Gauge, Water TEMP.....	1
11	1245-193	TACH/Hourmeter.....	1
12	1245-199	Speedo/Odometer.....	1
13	1245-184	Gauge, Air Pressure.....	2
14	1202-4	Screw, Machine, #10-24 X 0.50.....	2
15	450 0006	Alarm Engine.....	1
16	1223-858	Switch, Ignition (CH751).....	1
17	1208-17	Bushing, Machinery.....	2
18	1223-1015	SW Reset.....	2
19	1223-994	Left Light Bar.....	1
20	1223-995	Right Light Bar.....	1
21	1223-1037	SW Rocker PTO ON.....	1
22	1223-1006	Plug.....	2
23	1223-1041	Icon ABS.....	1
24	1223-1050	SW Rocker MOM ON/OFF.....	1
25	441 6828	Relay 20/30 AMP.....	6
26	1223-1030	SW Rocker Washer.....	1
27	1223-1029	SW Rocker Wiper.....	1
28	1223-1033	SW Rocker Cruise ON.....	1
29	1223-1034	SW Rocker Set Cruise.....	1
30	1223-1032	SW Rocker Engine Brake.....	1
31	1223-1031	SW Rocker Heater.....	1
32	1223-1004	Gang Mount Center.....	6
33	1223-1005	Gang Mount End.....	4
34	1223-1011	SW Head Light.....	1
35	1223-1040	Indicator Lamp PTO.....	1
36	1223-1039	Indicator Lamp Exhaust.....	1
37*	1219-215	Plug, Pipe 1/8 NPT.....	1
38*	1222-184	Tie, Plastic 7".....	8
39	1223-921	Power Plug.....	1
40	717 0744	Air Valve.....	1
41	717 1191	Heat ADJ. Control Unit.....	1
42	1223-547	Switch, Pressure.....	3
43	1219-59	Adapter, 45°.....	2
44	1219-4	Adapter, 90°.....	2
45	12019-404	Elbow, 90°.....	1 (4 For W/AUX.)
46	1219-55	Tee.....	2
47	12019-731	Air Switch.....	1
48	1219-52	Reducer.....	1
49	1223-1060	Switch, Pressure.....	1
50	12019-405	Elbow.....	2
51	1223-779	Flasher.....	1
52*	12019-879	Connector.....	1
53	12019-746	Valve, Parking.....	1
54	12019-412	Elbow, 45°.....	1
55	12019-378	Valve, Air.....	1 (W/AUX.)
56	1219-134	Coupling.....	1 (W/AUX.)
57	1219-99	Nipple.....	1 (W/AUX.)
58	12400-626	Decal.....	1 (W/AUX.)
59	225322	Panel, Circuit Breaker.....	1

* ITEMS 37, 38 AND 52 ARE NOT SHOWN IN ILLUSTRATION

WHEN ORDERING PARTS, SPECIFY MODEL NUMBER, SERIAL NUMBER AND DESCRIPTION OF PARTS REQUIRED



DASH ASSEMBLY LOWER (EXPORT CAB)

DATE: Revised 07-2013
MODEL: T300-1
PAGE 33.8

GROUP
33

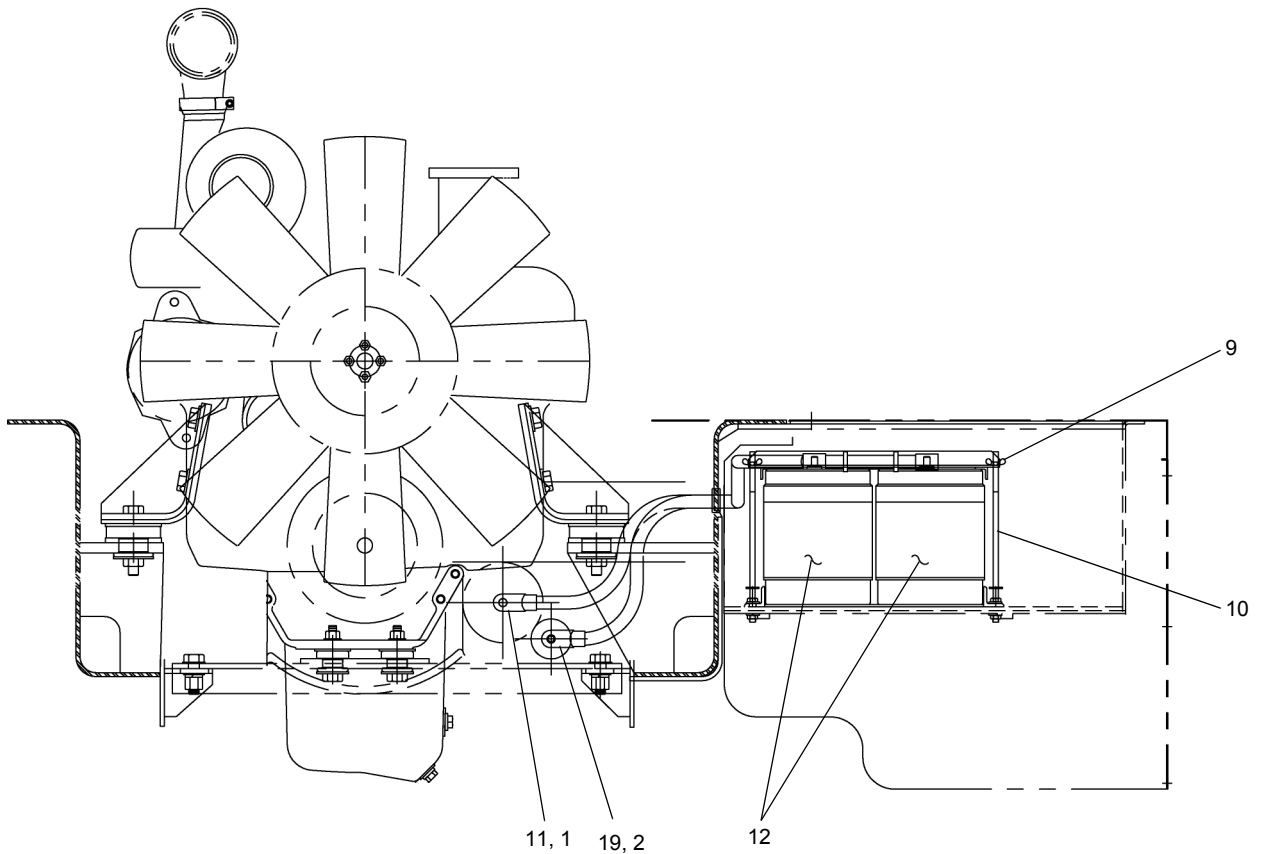
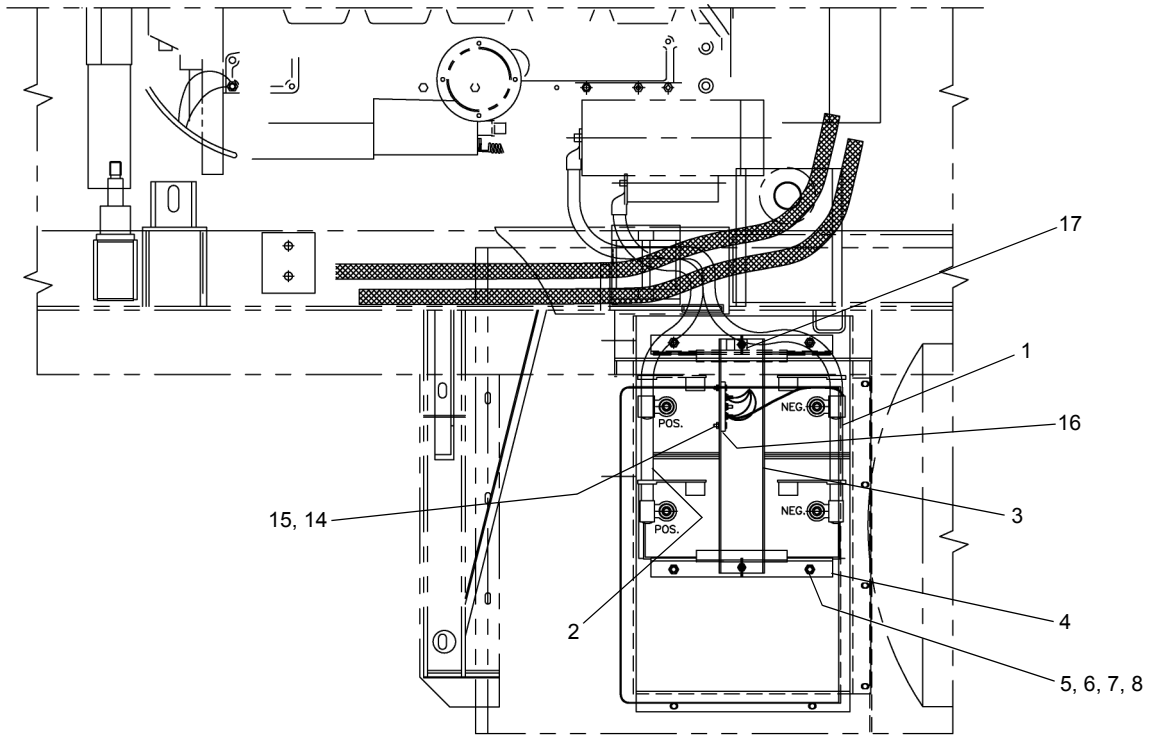

SEE PAGE 33.19

WHEN ORDERING PARTS, SPECIFY MODEL NUMBER, SERIAL NUMBER AND DESCRIPTION OF PARTS REQUIRED



**ELECTRICAL SYSTEM
BATTERIES**

DATE: Revised 07-2013
MODEL: T300-1
PAGE 33.18

**GROUP
33**

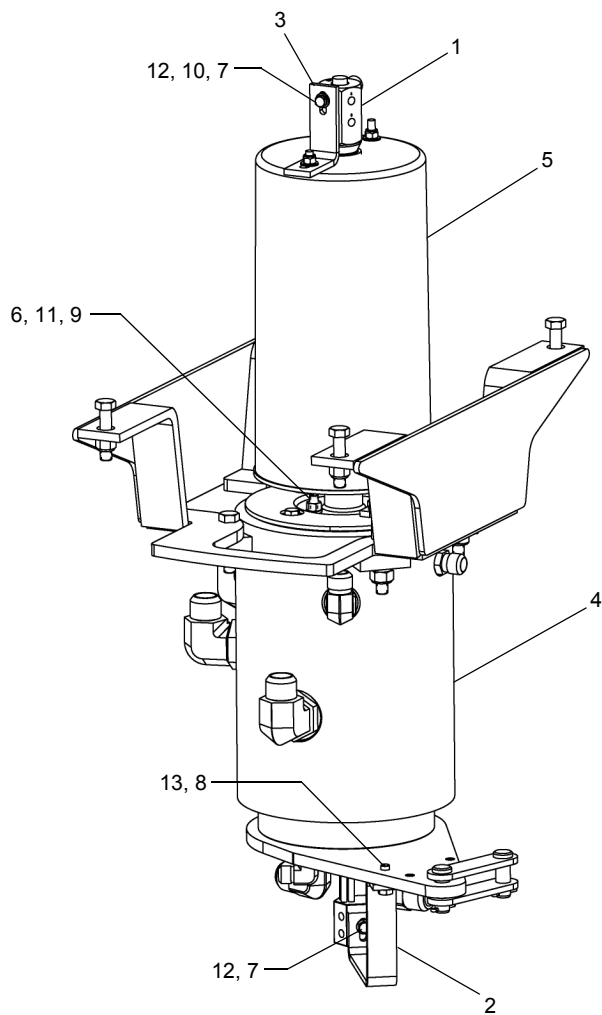

REF	PART NO.	DESCRIPTION	QTY
	714A1403 (Rev B)	48 Pass Collector Ring Assembly	
1	712-0275	Tube, Swivel, 4 Pass	1
2	714-0522	Bracket - Air Swivel, Lower.....	1
3	714-1673	Bracket, Upper.....	1
4	714A1401	Swivel Assembly (Ref Page 12.3	1
5	714A1655	Slip Ring, 48 Circuit	1
6	N04-375C000-25	Nut, HEX 0.375-16, STZ GR5	3
7	SHF-250C625-25	SCR, HHCS FT 0.25-20 x 0.625, STZ G5.....	2
8	SHF-375CA00-25	SCR, HHCS FT 0.375-16 x 1.00, STZ G5.....	1
9	TSD-375CAS0-BX	Stud, DBL THRD 0.375 -16 x 1.50, ST BX.....	3
10	W07-250X000-20	WSH, LCK, MED SPLT 0.25, ST Z.....	1
11	W07-375X000-20	WSH, LCK, MED SPLT 0.375, ST Z.....	3
12	WAN-25NX000-20	WSH, FL TYPA-NRW 0.25, ST Z	2
13	WAN-37NX000-20	WSH, FL TYPA-NRW 0.375, ST Z	1

WHEN ORDERING PARTS, SPECIFY MODEL NUMBER, SERIAL NUMBER AND DESCRIPTION OF PARTS REQUIRED



**COLLECTOR RING 48 PASS
ASSY**

DATE: Revised 02-2010
MODEL: T300-1
PAGE 33.28

GROUP
33

SEE PAGES 39.1, 39.2, 39.3 & 39.5

REF	PART NO.	DESCRIPTION	QTY	REF	PART NO.	DESCRIPTION	QTY
	714A1422 (Rev K)	<i>Boom Assembly, 105'</i>					
1	091-703-04	Cotter Pin	12	57	709-7633	Cover	2
2	12019-366	Adapter	2	58	709-7760	Plate, CYL Rod Keeper	1
3	1208-86	Shim, Round 4.25x5.50x0.060, ST Z	4	59	709-7767	Wear Bar	6
4	1213-08	Grease Zerk, 0.25 90°	1	60	709-7774	Cover 6.50 X 2.50 X 0.31	6
5	1213-1	Grease FTG, Zerk, 0.125 NPT STR	4	61	709A6806	Sheave ASSY (Ref Page 39A.8)	1
6	1219-40	Elbow, HYD, 90°, 0.25	2	62	709A7095	Sheave W/Bushing (Ref Page 39A.9)	1
7	1222-239	Pin, Hair Cotter	6	63	709A7107	Sheave-Bushing ASSY (Ref Page 39A.11)	1
8	1222-347	Rod End 1.00 SH-OD X 6.00	1	64	709A7226	Sheave ASSY (Ref Page 39A.10)	1
9	1222-348	Rod End 0.50 SH-OD X 3.25	1	65	709F6311	Bracket, Boom Top Rear	6
10	200B2585-64	Hose ASSY	2	66	709F7218	Bracket, Sheave	1
11	364-0002	Zerk	2	67	709F7266	Bracket, CYL Saddle	1
12	511-2057	Loctite	1	68	709F7282	Bracket, Chain Sheave	1
13	706-8502	Wear Pad	2	69	710-0143	Bracket, Rope Guide	8
14	706-8617	Block	2	70	710-0144	Wear Pad	1
15	707-8828	Shim	12	71	710-0145	Wear Pad	3
16	708-0162	Plate	6	72	711-0238	Grease Tube	2
17	709-4009	Pin	1	73	712-0086	Wear Pad 7.00 X 1.75 X 0.625	4
18	709-4011	Link Chain-To-Plate	1	74	712-0087	Wear Pad	2
19	709-4029	Pin	2	75	712-0093	Shim	30
20	709-4255	Rod Eye	2	76	712-0094	Plate	10
21	709-5972	Link, Static	1	77	712-0095	Plate	2
22	709-6043	Pin, Sheave Pivot	1	78	712-0211	Shim, Collar, CYL Rod, Keeper	7
23	709-6045	Pin	1	79	712-0393	Shim 7.00 X 1.88 X 0.25	6
24	709-6053	Chain Leaf	1	80	713-0121	Pin, Hoist CYL	1
25	709-6209	Plate, Pin Keeper	2	81	713-0166	Shim	5
26	709-6310	Round, Eccentric 1.75 OD	6	82	714-0228	Pin	2
27	709-6671	Wear Pad	5	83	714-0245	Pin, Rope Keeper	1
28	709-6672	Wear Pad	10	84	714-0612	Strap, Retainer	1
29	709-6673	Wear Pad	1	85	714-1040	Cylinder, Boom Extend	1
30	709-6898	Spacer	1	86	714-1050	Chain, Leaf	1
31	709-7088	Link, Anchor	1	87	714-1051	Chain, Leaf	1
32	709-7089	Pin	2	88	714-1052	Chain, Leaf	1
33	709-7090	Link, Adjust	1	89	714-1053	Rod	1
34	709-7092	Link, Static	1	90	714F0847	Pin, Boom Pivot	1
35	709-7106	Pin	2	91	714F1019	Boom Tip Section	1
36	709-7110	Pin	1	92	714F1023	Boom Weldment, Section 3	1
37	709-7191	Pin, Chain Anchor	1	93	714F1029	Boom Second Section	1
38	709-7198	Pin, Chain Anchor	2	94	717-1225	Bushing, Eccentric	1
39	709-7199	Link	2	95	725F0089	Boom Weldment, SECT 1 105FT	1
40	709-7225	Pin	1	96	729-02578	Pointer	1
41	709-7235	Spacer	4	97	N04-375C000-25	Nut, HEX 0.375-16, ST Z GR5	2
42	709-7236	Spacer	2	98	N04-438C000-25	Nut, HEX 0.4375-14, ST Z GR5	1
43	709-7256	Washer	1	99	N04-750C000-Y8	Nut, HEX 0.75-10, ST YZ GR8	1
44	709-7257	Wear Pad	6	100	N04-A25F2000-Y8	Nut, HEX 1.25-12, ST YZ GR8	1
45	709-7258	Shim	18	101	N04-A50C000-Y8	Nut, HEX 1.50-6, ST YZ GR8	1
46	709-7259	Cover, Boom Top	1	102	N05-500C000-25	Nut, HEX JAM 0.50-13, ST Z GR5	2
47	709-7261	Pin, Eccentric	2	103	N05-750C000-25	Nut, HEX JAM 0.75-10, ST Z GR5	15
48	709-7269-01	Wear Pad 7.00 X 3.00 X 0.625	6	104	N05-A25F000-25	Nut, HEX JAM 1.25-12, ST Z GR5	2
49	709-7273	Wear Pad 6.00 X 3.00 X 1.25	1	105	N05-A50C000-25	Nut, HEX JAM 1.50-6, ST Z GR5	2
50	709-7279	Wear Pad	6				
51	709-7281	Wear Block	4				
52	709-7291	Spacer	1				
53	709-7292	Collar, Shaft 3.00	2				
54	709-7299	Collar, Shaft 3.00	2				
55	709-7527	Spacer	4				
56	709-7529	Spacer	2				

WHEN ORDERING PARTS, SPECIFY MODEL NUMBER, SERIAL NUMBER AND DESCRIPTION OF PARTS REQUIRED



BOOM ASSEMBLY 105'

DATE: Revised 11-2014
 MODEL: T300-1
 PAGE 39.4

**GROUP
39**

SEE PAGES 39A.1, 39A.2, 39A.3, 39A.4 & 39A.5

<u>REF</u>	<u>PART NO.</u>	<u>DESCRIPTION</u>	<u>QTY</u>
	714A1423 (Rev G)	<i>Boom Assembly 94' (Contd..)</i>	
121	316 3124	Capscrew, 0.62UNC X 2.25 GR8	8
122	1209-48	Washer, Plain 0.62 HT.....	20
123	340 3125	Nut, 0.62 Deformed THD.....	8
124	709A7226	Sheave (Ref Page 39A.10)	1
125	709 7225	Pin	1
126	709 6045	Pin	1
127	713 0121	Pin	1
128	729-02578	Boom Angle Pointer	1
129	1200-268	Capscrew, 1.00UNC X 2.25.....	2
130	1210-50	Lockwasher, 1.00	2
131	1242-144	Capscrew, 0.50UNC X 1.25 GR8	6
132	712 0211	Shim	7
133	1200-35	Capscrew, 0.31UNC X 1.50.....	8
134	708 0162	Wear Pad.....	6
135	709 7807	Cylinder	1
136	1207-13	Cotterpin	2
137	1242-140	Capscrew, 0.75UNC X 4.50 GR8	2
138	1242-21	Capscrew, 0.44UNC X 1.25 GR8	1
139	1209-59	Washer, Plain 0.44 HT.....	3
140	1200-39	Capscrew, 0.31UNC X 2.00.....	4
141	709 7529	Spacer, 1.00	2
142	709A6806	Sheave (Ref Page 39A.8)	1
143	709 4009	Pin	1
144	364 0002	Zerk	2
145	1200-307	Capscrew, 0.44UNC X 1.50.....	3
146	1200-65	Capscrew, 0.38UNC X 1.75.....	1
147	709 7527	Spacer, 0.38	4
148	334 4000	Washer, Plain 1.75 HT.....	2
149	340 4804	Jam Nut, 1.75-12UNC	2
150	340 4808	Nut, 1.75-12UNC.....	1
151	1205-47	7/16-14NC Nut	1
152	709 7633	Cover.....	2
153	1209-4	Washer, Plain, 0.38	23
154	709 7273	Wear Pad.....	1
155	1200-166	Capscrew, 0.62UNC X 4.50.....	4
156	316 3339	Capscrew, 0.75UNC X 2.00 GR 8	2
157	709 7279	Wear Pad.....	6
158	709F6311	Plate Bracket.....	6
159	709 6310	Round.....	6
160	NYL-312C000-25	Nut, HEX NYL-INS 0.312-18, ST Z G5	20

* ITEM 2 IS NOT SHOWN IN THE ILLUSTRATION

WHEN ORDERING PARTS, SPECIFY MODEL NUMBER, SERIAL NUMBER AND DESCRIPTION OF PARTS REQUIRED



BOOM ASSEMBLY 94'

DATE: Revised 11-2014
 MODEL: T300-1
 PAGE 39A.6

GROUP
39A

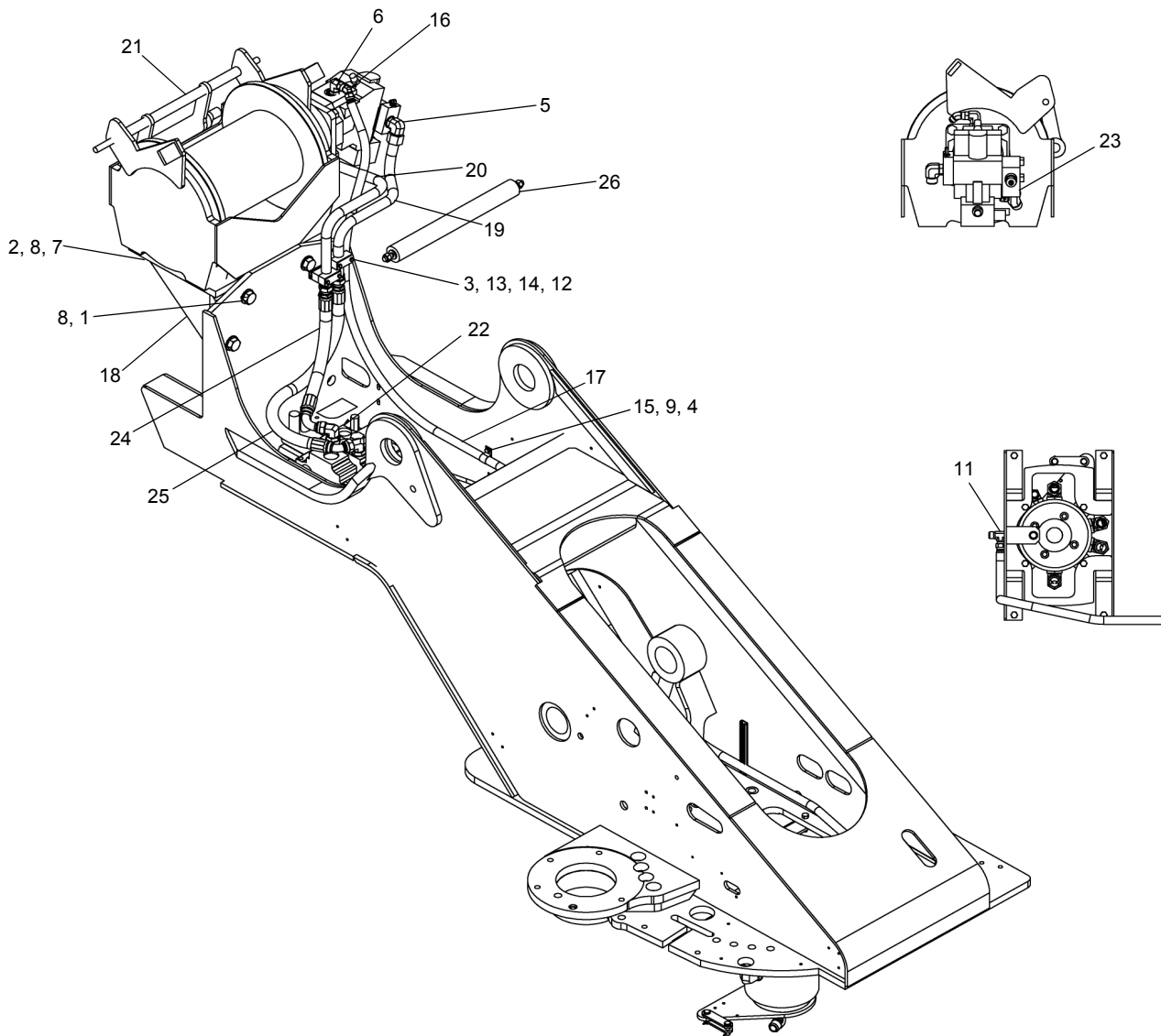

REF	PART NO.	DESCRIPTION	QTY	REF	PART NO.	DESCRIPTION	QTY
714A1406 (Rev H) Auxiliary Winch ASSY W/Mount							
1	1200-266	1-8NC X 2.00 GD5.....	4	14	1240-148	Cover - Clamp	2
2	1200-274	1-8NC X 3.00 GD5.....	4	15	1240-53	Band Clamp.....	1
3	1200-15	1/4-20NC X 2.50 Bolt.....	4	16	375 1701	10 F5JIC X 10MJIC 45°	1
4	1200-57	3/8-16NC X .75 GD5.....	1	17	707 4094-105	Hose - 10.....	1
5	12019-193	12 O-Ring X 16MJIC 90°	1	18	708F2951	Bracket	1
6	12019-517	12 O-Ring X 10MJIC 90°	1	19	714 1518	Tube - AUX Winch.....	1
7	1205-124	1-8 NC Lock Nut	4	20	714 1519	Tube - AUX Winch.....	1
8	1209-30	1 Hard Flat Washer.....	11	21	714 1571	Winch	1
9	1210-20	3/8 Lock Washer.....	1	22	T124763	Valve, AUX Winch	1
10*	709A8019	AUX Sheave ASSY.....	1	23	12019-759	12 ORB X 16 MJIC 45°	1
11	1219-956	10 FS Run Tee.....	1	24	714 1447-27	Hose	1
12	1240-250	Clamp	2	25	714 1446-36	Hose.....	1
13	1240-157	1/4-20 Rail Nut.....	4	26	711A0394	Roller Assembly	1

* ITEM 10 IS NOT SHOWN IN THE ILLUSTRATION

WHEN ORDERING PARTS, SPECIFY MODEL NUMBER, SERIAL NUMBER AND DESCRIPTION OF PARTS REQUIRED



AUXILIARY WINCH W/MOUNT

DATE: Revised 07-2013
 MODEL: T300-1
 PAGE 40A.2

GROUP
40A

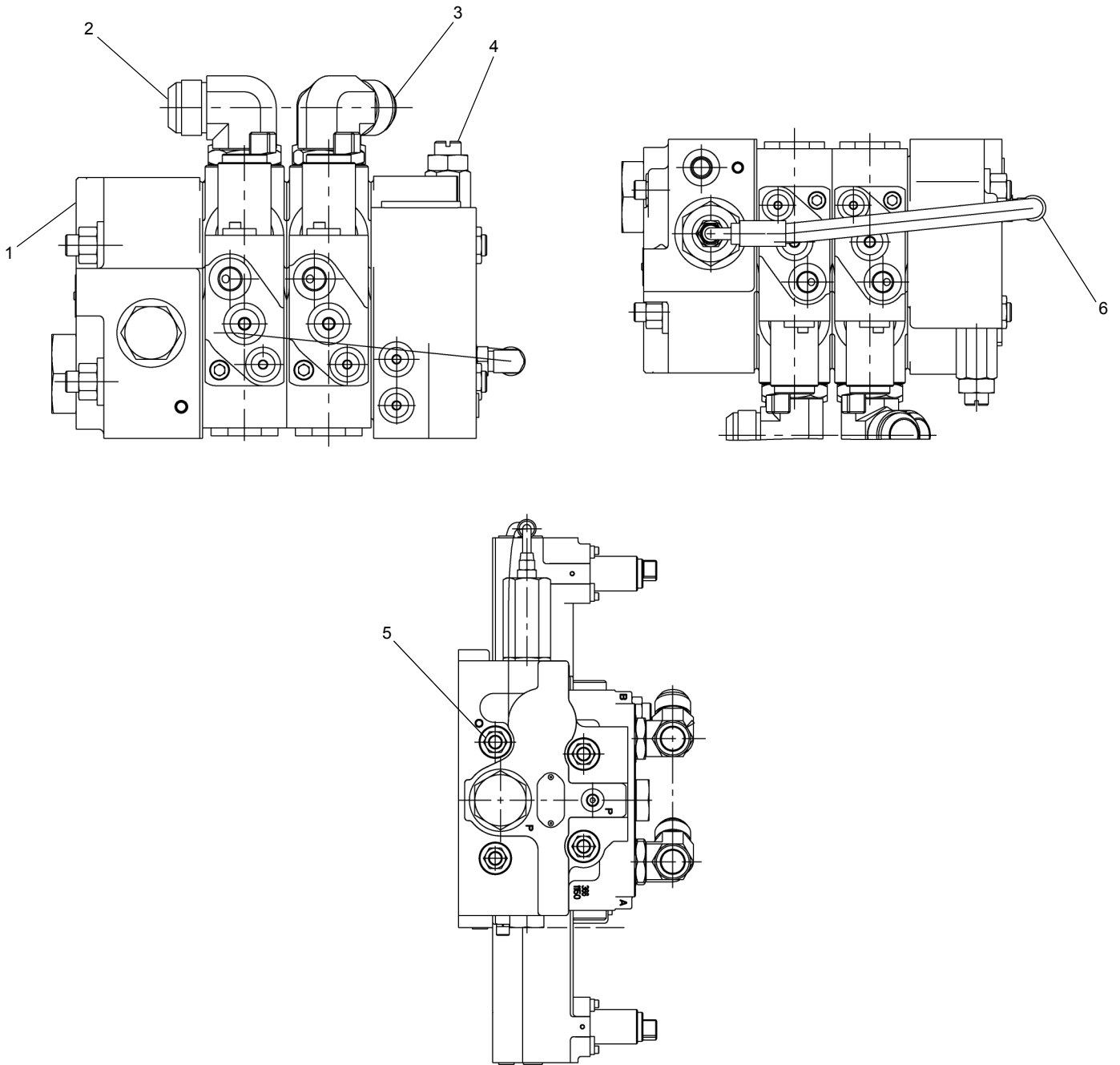

<u>REF</u>	<u>PART NO.</u>	<u>DESCRIPTION</u>	<u>QTY</u>
	T124763 (Rev A)	<i>Auxiliary Winch Valve</i>	
1	222370	PC55 Inlet Bypass COMP.....	1
2	223038	PC55 D/A MOT, PWM	1
3	223039	PC55 D/A MOT, PWM	1
4	220409	PC55 Outlet	1
5	220410	Stud Assemblies 10.00 LG	4
6	220411	Hose= .025-SAE-17LG	1

WHEN ORDERING PARTS, SPECIFY MODEL NUMBER, SERIAL NUMBER AND DESCRIPTION OF PARTS REQUIRED



**VALVE, WINCH
(WITH AUX WINCH)**

DATE: Released 07-2013
 MODEL: T300-1
 PAGE 40A.12

**GROUP
40A**

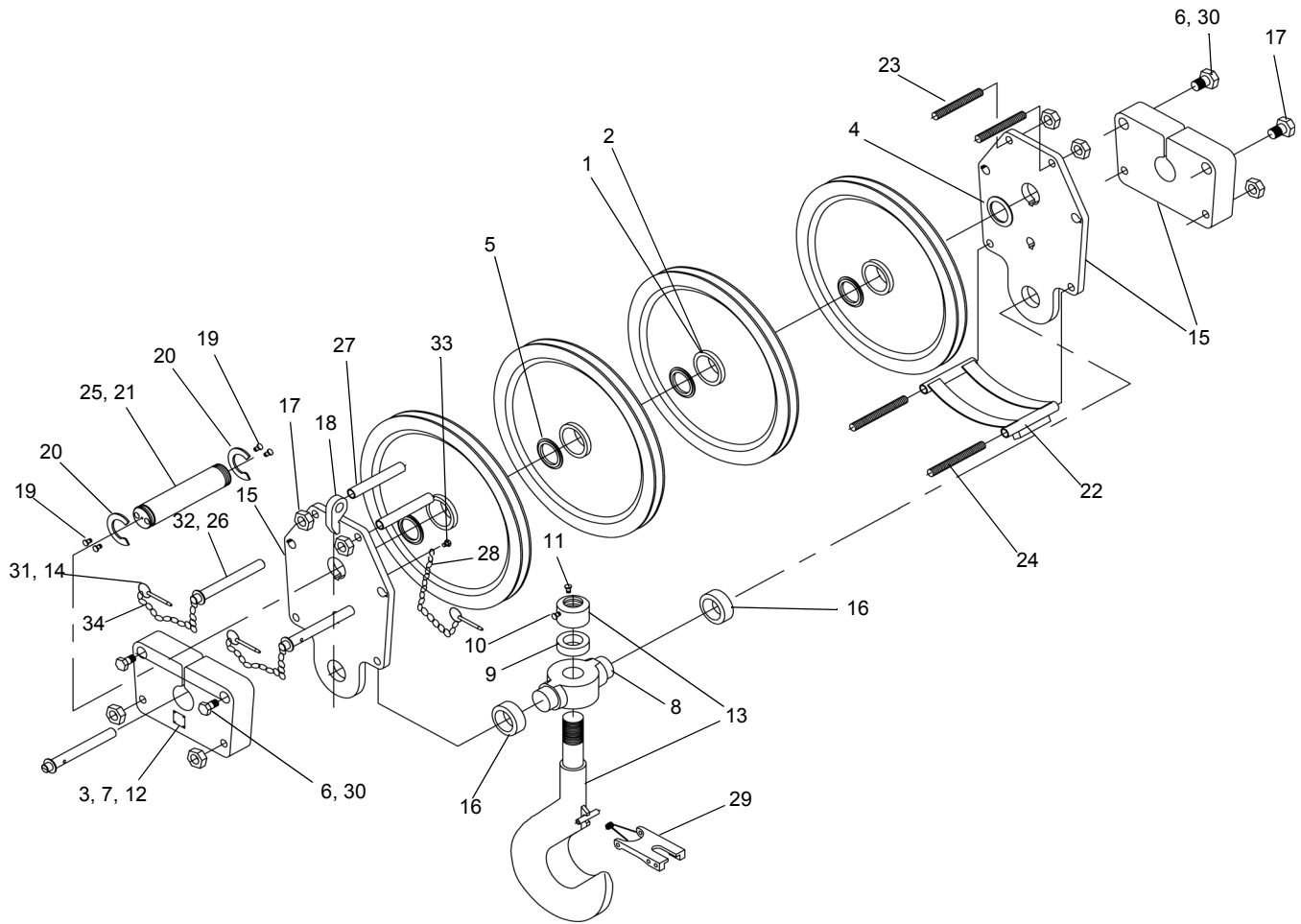

REF	PART NO.	DESCRIPTION	QTY	REF	PART NO.	DESCRIPTION	QTY
410 4058 (Rev 00) Hook Block, 4 Sheave, 30 Ton							
1	215278	Outer Ring & Roller Assembly	4	18	215292	Dead End	1
2	215279	SHV WC 14.00D x 3.25 ID x .75 TK.....	4	19	215304	1/8" Lube Fitting	4
3	216955	Drive Screws	14	20	215294	Retaining Ring	2
4	215281	Thrust Washer	2	21	215308	Center Pin	1
5	215328	Thrust Washer	3	22	215332	QR 14R Guide AY	1
6	215329	3/4" Cap Screws	4	23	215333	Tie-Bolt	2
7	220253	Caution PL Terex (Opposite)	1	24	215334	Tie-Bolt	2
8	215330	Housing	1	25	215337	Roll Pin	1
9	215285	Thrust Bearing	1	26	215335	11 L Pin 1 1/4	3
10	215286	Alemite Fitting	1	27	215336	Spacer	2
11	215283	Set Screw	1	28	215301	"S" Hook	1
12	220256	Name Plate Terex	1	29	215302	Latch Kit	1
13	215289	Hook & Nut	1	30	215287	3/4" Lock Washer	4
14	215290	Pin Quick Release	3	31	215303	Split Ring	3
15	215331	Plate Group	1	32	215305	Roll Pin	3
16	215306	Spacer	2	33	215327	3/8" Capscrew	1
17	215280	1" Nut	8	34	215291	Chain	A/R

WHEN ORDERING PARTS, SPECIFY MODEL NUMBER, SERIAL NUMBER AND DESCRIPTION OF PARTS REQUIRED



HOOK BLOCK 4 SHEAVE / 30 TON

DATE: Revised 06-2013
 MODEL: T300-1
 PAGE 44.6

GROUP
44

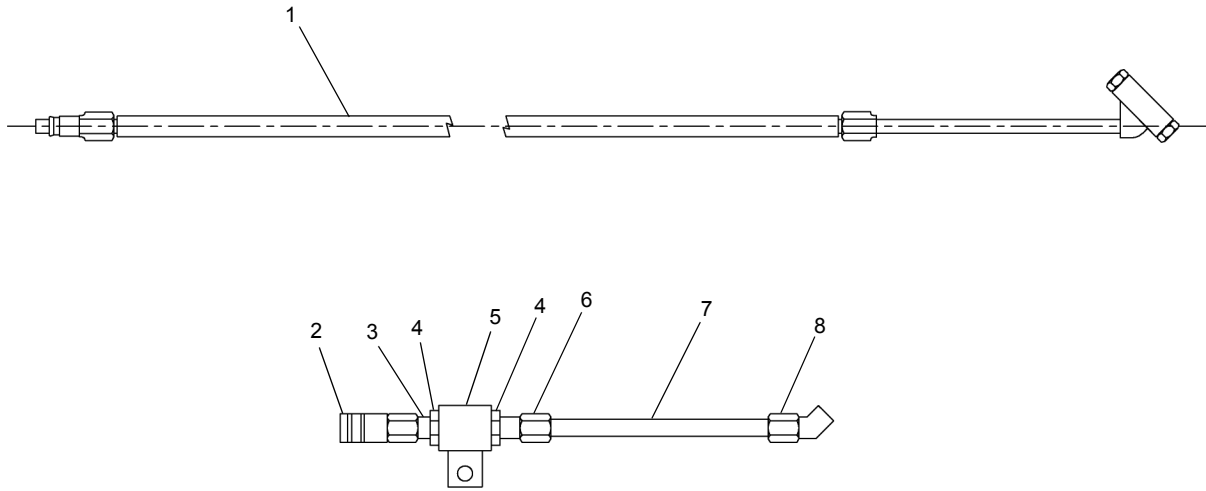

<u>REF</u>	<u>PART NO.</u>	<u>DESCRIPTION</u>	<u>QTY</u>
	717A1263 (Rev 00)	<i>Kit, Tire Inflation</i>	
1	714A1634	Hose Assembly	1
2	707 5721	Coupler	1
3	1219-954	Nipple	1
4	12019-181	Bushing	2
5	F52273	Coupling	1
6	12019-397	Connector	1
7	12203-27	Tube 3/8	1
8	12019-413	Elbow	1

WHEN ORDERING PARTS, SPECIFY MODEL NUMBER, SERIAL NUMBER AND DESCRIPTION OF PARTS REQUIRED



KIT, TIRE INFLATION

DATE: Released 07-2013
 MODEL: T300-1
 PAGE 50.4

GROUP
50

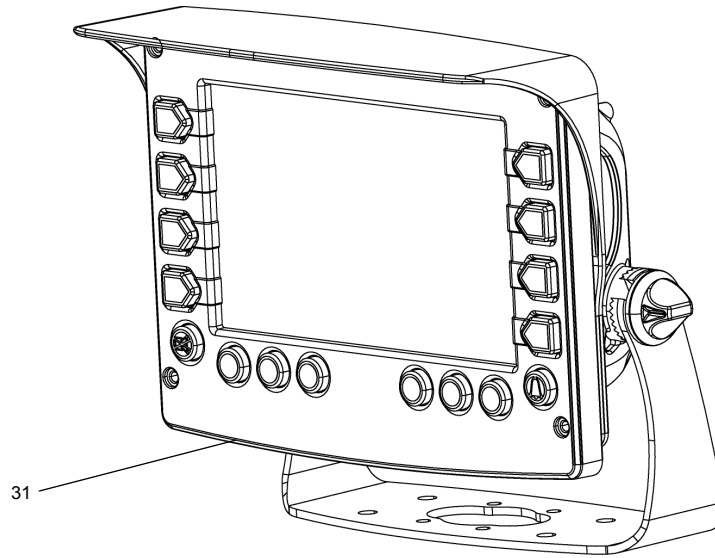

DETAIL F

SEE PAGES 52.4 & 52.5

<u>REF</u>	<u>PART NO.</u>	<u>DESCRIPTION</u>	<u>QTY</u>
	T117225 (Rev E)	Assembly, RCL	
1	SHF-250C750-25	Capscrew, 0.25UNC X 0.75	3
2	T116674	Cable.....	24
3	SHF-375C750-25	Capscrew, 0.38UNC X 0.75	10
4*	SHF-500C750-25	Capscrew, 0.50UNC X 0.75	2
5	T141429	Jiffy Clip 5/16 DIA.....	2
6	1202-29	Screw, Slotted Cheese.....	8
7	N04-250C000-25	Nut, HEX, 0.25	7
8	WAW-37WX000-20	Washer, Flat, 0.38	10
9*	W07-500X000-20	Washer, Lock, .50	2
10	W07-250X000-20	Washer, Lock, 0.25	7
11	W07-375X000-20	Washer, Lock, 0.38	10
12	W08-190X000-Y2	Washer, Lock, #10	8
13	1212-48	Rivet, POP	1
14	12186-1	Chain.....	40
15	1222-258	Connector.....	1
16	1240-68	Clamp, Hose 0.50	3
17	200B2578-66	Hose.....	2
18	206F4254	Tube	1
19	442 6316	Grommet	1
20	707A4669	Guide, Roller	3
21	T127374	Base, Weldmuller	2
22	T127379	Hood, Weldmuller.....	2
23	709 7820	Bracket.....	2
24	714 0621	Switch.....	1
25	SHF-250C500-25	Capscrew, .25UNC X .50	4
26	717 0778	Reel.....	1
27	717 0808	Bracket.....	1
28	717 0882	Counterweight W/Chain ASSY.....	1
29	717 1198	Fuse, Velocity.....	1
30	T110726	Harness, RCL.....	1
31	T122027	Display, RCL	1
32	T135335	Computer, RCL	1
33*	1222-184	Plastic Tie.....	3
34	T118425	Horn Assembly, RCL.....	1
35	1211-8	Drive Screw.....	2
36	T122075	Mounting Plate	1

* ITEMS 4, 9 & 33 ARE NOT SHOWN IN THE ILLUSTRATION

WHEN ORDERING PARTS, SPECIFY MODEL NUMBER, SERIAL NUMBER AND DESCRIPTION OF PARTS REQUIRED



**RCL ASSY (ORPS)
(OPTION 2)**

DATE: Revised 11-2014
MODEL: T300-1
PAGE 52.6

**GROUP
52**

CLICK HERE TO **DOWNLOAD** THE COMPLETE MANUAL

- Thank you very much for reading the preview of the manual.
- You can download the complete manual from: www.heydownloads.com by clicking the link below



- Please note: If there is no response to CLICKING the link, please download this PDF first and then click on it.

CLICK HERE TO **DOWNLOAD** THE COMPLETE MANUAL