

TR-350M-1-00209 5 BOOM + JIB(SU),2M2D

PB1000224-00 HYDRAULIC PRESSURE GENERATING SYSTEM
PC1000168-00 OUTRIGGER SYSTEM
PD1000208-00 SWING SYSTEM
PE1000207-00 ELEVATING SYSTEM
PF1000195-02 WINCH SYSTEM
PG1000205-01 TELESCOPING SYSTEM
PH1000192-00 SAFETY DEVICES
PI1000229-00 HYDRAULIC DEVICES
PK1000217-00 FRAME
PL1000213-00 CONTROL DEVICES
PM1000032-01 LUBRICATION DEVICES
PN1000178-01 ELECTRIC EQUIPMENT
PO1000114-01 INDICATION PLATES
PQ1000063-00 DRIVING POWER GENERATING SYSTEM
PR1000039-00 DRIVING POWER TRANSMISSION SYSTEM
PS1000056-00 STEERING SYSTEM
PT1000045-00 BRAKE SYSTEM
PU1000038-00 SUSPENSION
PW1000097-02 ACCESSORIES & TOOLS
PX1000219-00 MOUNTING PARTS
PY1000189-02 OPTIONS
ASSEMBLY

CLICK HERE TO **DOWNLOAD** THE COMPLETE MANUAL

- Thank you very much for reading the preview of the manual.
- You can download the complete manual from: www.heydownloads.com by clicking the link below



- Please note: If there is no response to CLICKING the link, please download this PDF first and then click on it.

CLICK HERE TO **DOWNLOAD** THE COMPLETE MANUAL

TR-350M-1-00209 5 BOOM + JIB(SU),2M2D

| Pos No. | Parts No | Parts Name | Qty | Unit | Technical Data | Serial No (Start) | Serial No (End) |
|---------|-------------|---------------------------------|-----|------|----------------|-------------------|-----------------|
| 1 | 36071390000 | WINCH (MAIN) | 1 | | | | |
| 2 | 36071400000 | WINCH (AUX.) | 1 | | | | |
| 4 | 36310150000 | CLUTCH,WINCH | 1 | | | | |
| 5 | 36310140000 | CLUTCH,WINCH | 1 | | | | |
| 7 | 36093230000 | HOOK (MAIN.SHEAVE 5 PC'S) | 1 | | | | |
| 8 | (*****) | HOOK (AUXILIARY) | 1 | | | | |
| 9 | 36091120000 | HOOK (OPTION, 6TON OR 7TON) | 1 | | | | |
| 10 | 36093400000 | HOOK (OPTION.14TON) | 1 | | | | |
| 11 | 37001801970 | ROPE,WIRE | 1 | | | | |
| 12 | 37001800980 | ROPE,WIRE | 1 | | | | |
| 14 | (*****) | SOCKET,ROPE | 1 | | | | |
| 15 | (*****) | SOCKET,ROPE (SEIZING) | 1 | | | | |
| 16 | (*****) | OPE.ASSY, WINCH BRAKE (MAIN) | 1 | | | | |
| 17 | (*****) | OPE.ASSY, WINCH BRAKE (AUX.) | 1 | | | | |
| 19 | 34310583000 | BAND,WINCH BRAKE | 1 | | | | |
| 20 | 34310643000 | BAND,WINCH BRAKE (MAIN) | 1 | | | | |
| 22 | (*****) | OPE.ASSY,DRUM LOCK (OPTION) | 1 | | | | |
| 23 | (*****) | OPE.ASSY,CLUTCH (MAIN) | 1 | | | | |
| 24 | (*****) | OPE.ASSY,CLUTCH (AUX.) | 1 | | | | |
| 25 | (*****) | DETECTOR,DISORDERLY WIND (MAIN) | 1 | | | | |
| 26 | (*****) | DETECTOR,DISORDERLY WIND (AUX.) | 1 | | | | |
| 28 | (*****) | PIPING,WINCH (MAIN) | 1 | | | | |
| 29 | (*****) | PIPING,WINCH (AUX.) | 1 | | | | |
| 31 | (*****) | PIPING,WINCH BRAKE (MAIN) | 1 | | | | |
| 32 | (*****) | PIPING,WINCH BRAKE (AUX.) | 1 | | | | |
| 34 | (*****) | DETECTOR,DRUM ROTATION (AUX.) | 1 | | | | |
| 35 | (*****) | DETECTOR,DRUM ROTATION (MAIN) | 1 | | | | |
| 36 | 36632920000 | VALVE,CLUTCH | 1 | | | | |
| 37 | 36672739510 | JOINT,WINCH ROTARY | 2 | | | | |
| 38 | (*****) | MOUNT,WINCH (MAIN) | 1 | | | | |
| 39 | (*****) | MOUNT,WINCH (AUX.) | 1 | | | | |
| 41 | 36661320000 | MOTOR,HYDRAULIC | 1 | | | | |
| 42 | 36661330000 | MOTOR,HYDRAULIC | 1 | | | | |
| 44 | 36061550000 | CYLINDER,MASTER | 2 | | | | |
| 46 | 36601070000 | VALVE,REDUCING | 1 | | | | |
| 49 | 36641880000 | VALVE,HYDRAULIC | 2 | | | | |
| 50 | 36602650000 | VALVE,COUNTERBALANCE | 2 | | | | |

**TR-350M-1-00209 5 BOOM + JIB(SU),2M2D
PL1000213-00 CONTROL DEVICES**

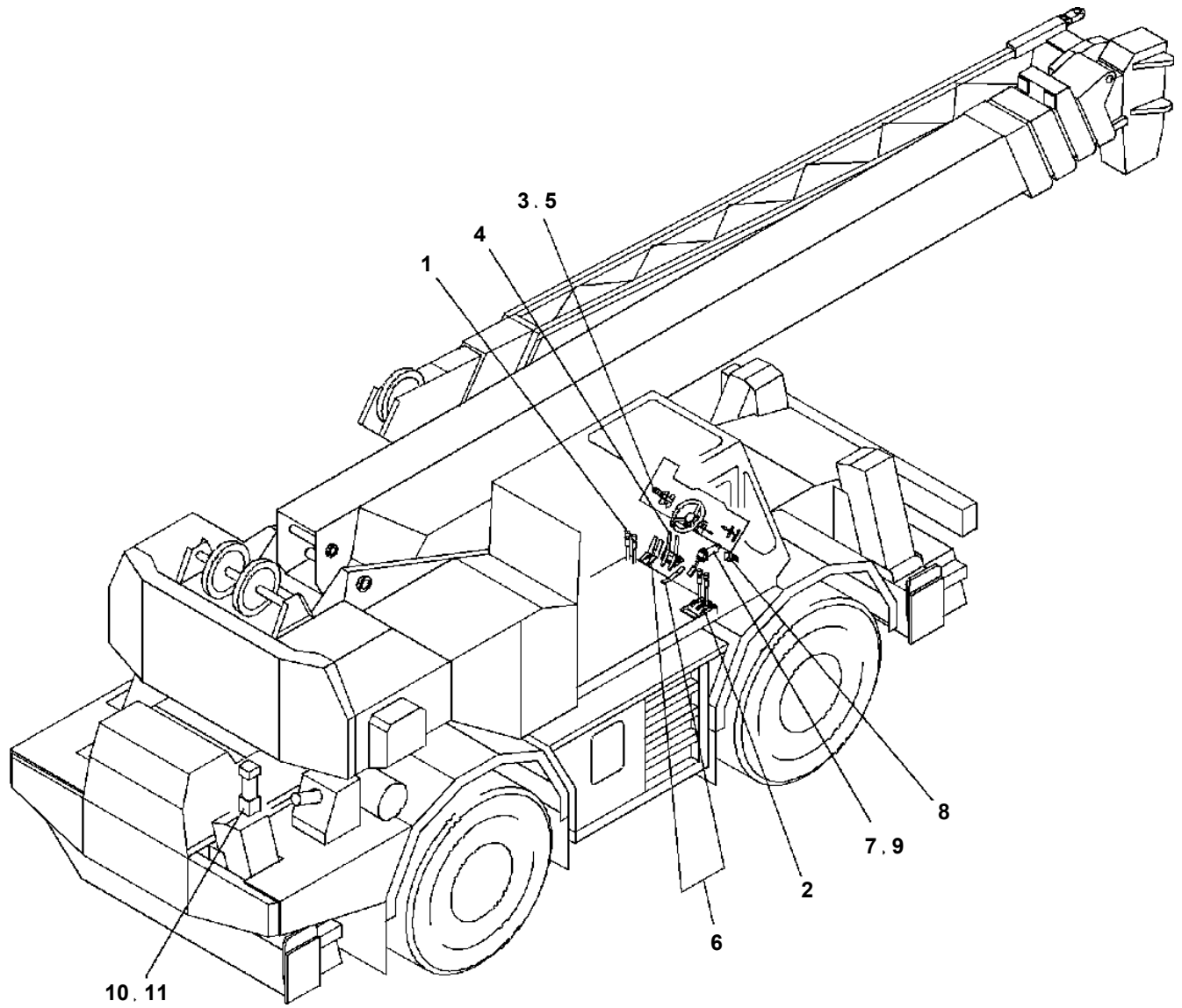

**TR-350M-1-00209 5 BOOM + JIB(SU),2M2D
PR1000039-00 DRIVING POWER TRANSMISSION SYSTEM**

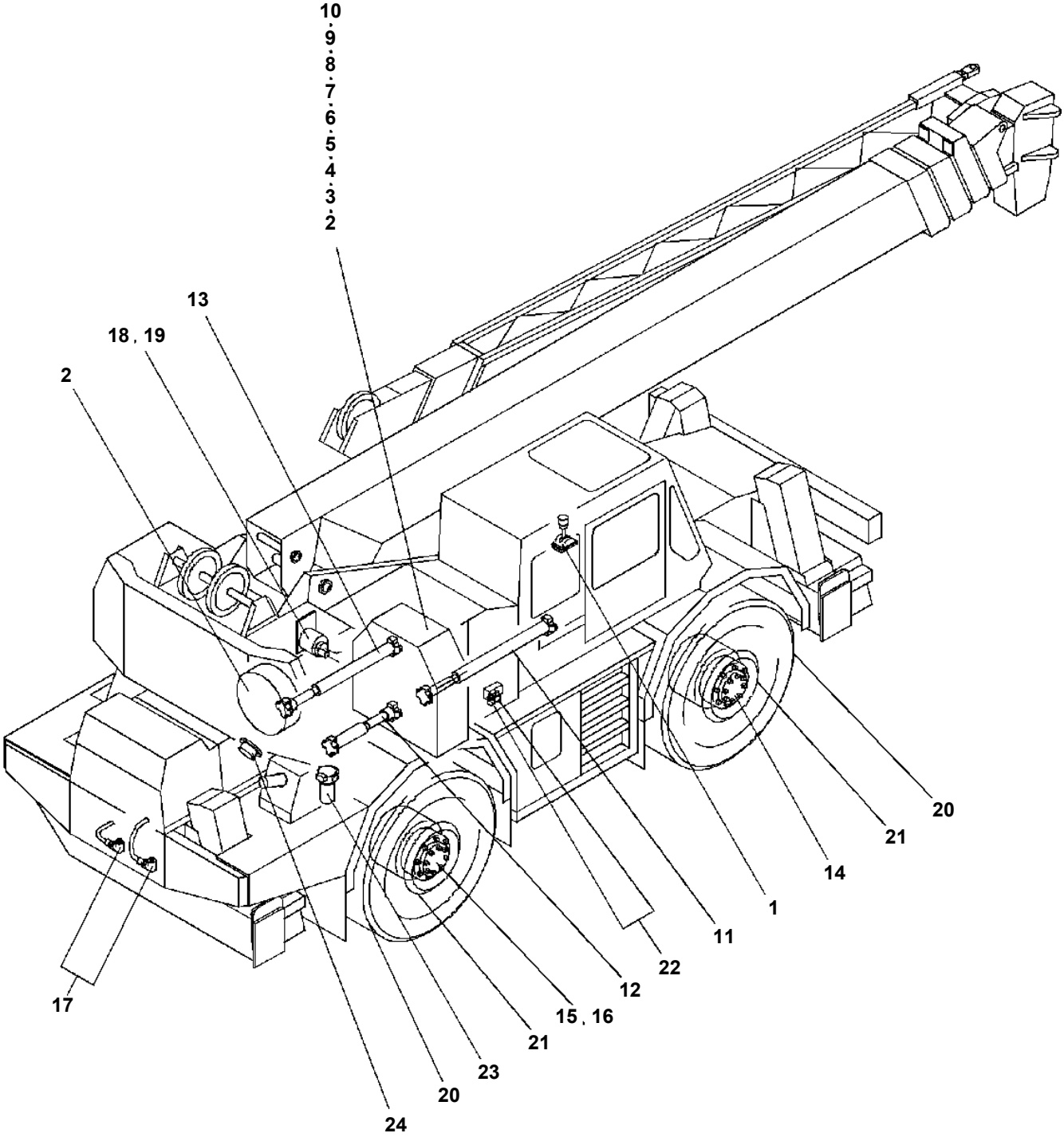

TR-350M-1-00209 5 BOOM + JIB(SU),2M2D

| Pos No. | Parts No | Parts Name | Qty | Unit | Technical Data | Serial No (Start) | Serial M |
|---------|-------------|-------------------------------------|-----|------|----------------|-------------------|----------|
| 1 | 36650685010 | SEAL KIT (REPAIR KIT) | 1 | | | | |
| 2 | 36650685020 | GEAR ASSY | 1 | | | | |
| 5 | 36650680000 | PUMP,HYDRAULIC (EMERGENCY STEERING) | 1 | | | | |

**TR-350M-1-00209 5 BOOM + JIB(SU),2M2D
PB1220096-00 PIPING,DELIVERY**

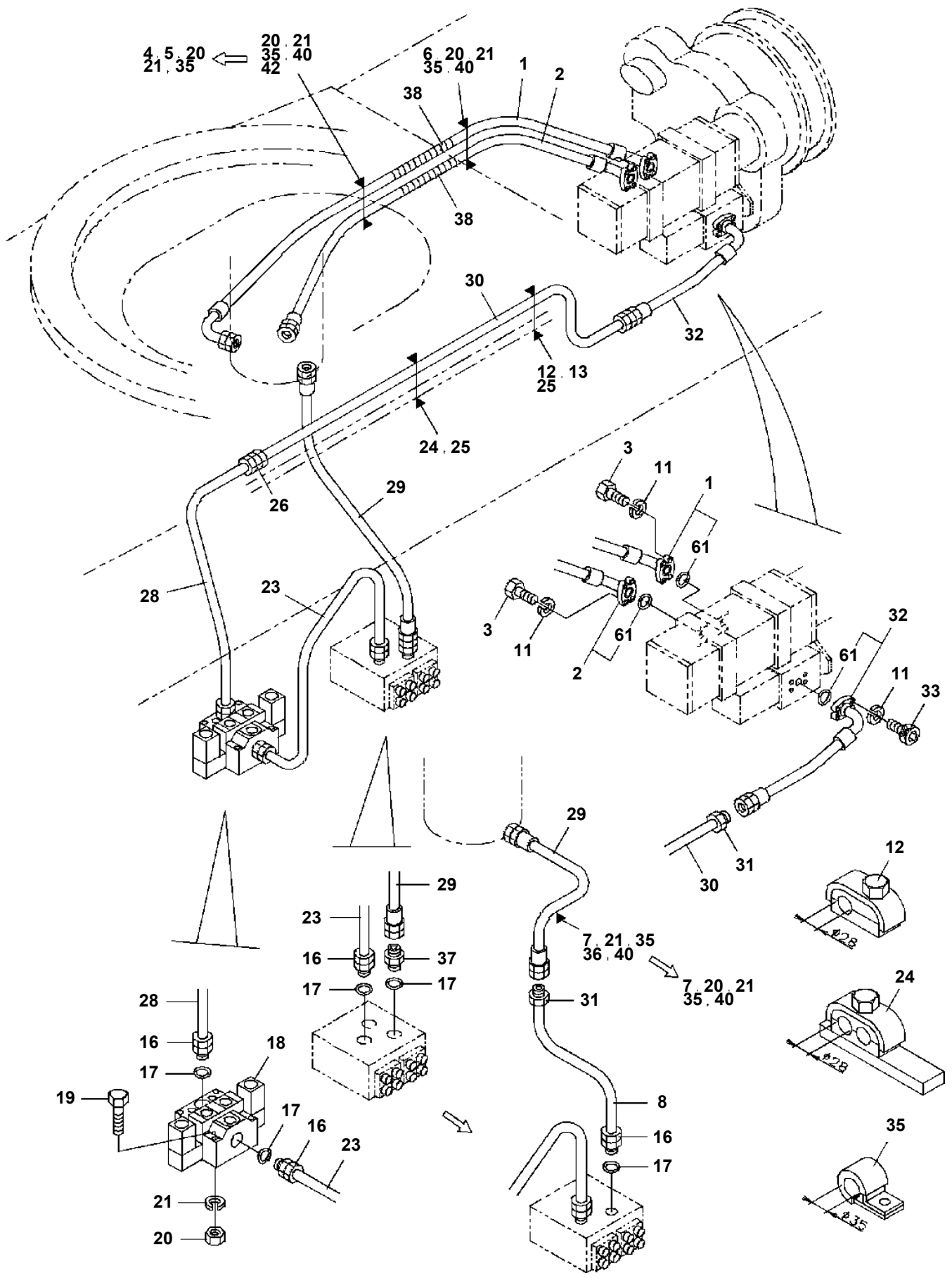

TR-350M-1-00209 5 BOOM + JIB(SU),2M2D

| Pos No. | Parts No | Parts Name | Qty | Unit | Technical Data | Serial No (Start) | Serial No (End) | Remarks | Pa |
|---------|-------------|----------------|-----|------|----------------|-------------------|-----------------|---------|-----|
| 1 | 80303030140 | FITTING,ELBOW | 1 | | KLN12-020N | | | | |
| 2 | 91002802400 | O-RING | 1 | | 1B P24 | | | | |
| 3 | 37002419100 | HOSE | 1 | | L=500 | | | | |
| 4 | 81408000160 | PIPE,STEEL | 1 | M | 12X1.4T | | | | |
| 5 | 80302010160 | FITTING | 4 | | KCT12-030N | | | | |
| 6 | 34340275020 | JOINT | 1 | | | | | | |
| 7 | 80400160103 | FITTING | 3 | | 20368-U3/8X1/4 | | | | |
| 8 | 80302010140 | FITTING | 5 | | C717KCT12-020N | | | | |
| 9 | 81408000160 | PIPE,STEEL | 1 | M | 12X1.4T | | | | |
| 10 | 89640201000 | HOSE | 1 | | 660-NFK,1M | | | | |
| 11 | 37000705920 | CLAMP ASSY | 2 | | WR10 | | | | |
| 12 | 81408000160 | PIPE,STEEL | 2 | M | 12X1.4T | | | | |
| 13 | 81408000160 | PIPE,STEEL | 1 | M | 12X1.4T | | | | |
| 14 | 81408000160 | PIPE,STEEL | 1 | M | 12X1.4T | | | | |
| 15 | 36642920000 | VALVE,SOLENOID | 1 | | | | | | 000 |
| 17 | 90101205014 | BOLT | 2 | | M5X14 | | | | |
| 18 | 90302040501 | WASHER,SPRING | 2 | | 5 | | | | |
| 19 | 80302090141 | FITTING | 3 | | KCO12-020N | | | | |
| 20 | 91002801100 | O-RING | 4 | | 1B P11 | | | | |
| 21 | 37000700200 | CLAMP ASSY | 1 | | | | | | |
| 22 | 37000705930 | CLAMP ASSY | 6 | | D=12 | | | | |
| 23 | 37000912460 | JOINT | 1 | | | | | | |
| 24 | 89640101000 | HOSE | 1 | | 880-NFK,1M | | | | |
| 25 | 80400160104 | FITTING | 1 | | 20368-U3/8X3/8 | | | | |
| 26 | 89640102000 | HOSE | 1 | | 880-NFK,2M | | | | |
| 27 | 37002503740 | HOSE | 1 | | L=280 | | | | |
| 28 | 91803600300 | CLIP | 4 | | D=22-30 | | | | |
| 29 | 37000702220 | CLAMP ASSY | 4 | | | | | | |
| 30 | 80305010100 | FITTING,TEE | 7 | | KTA12-000N | | | | |
| 31 | 81408000160 | PIPE,STEEL | 1 | M | 12X1.4T | | | | |
| 32 | 81408000160 | PIPE,STEEL | 1 | M | 12X1.4T | | | | |
| 33 | 81408000160 | PIPE,STEEL | 1 | M | 12X1.4T | | | | |
| 34 | 81408000160 | PIPE,STEEL | 1 | M | 12X1.4T | | | | |
| 35 | 81408000160 | PIPE,STEEL | 1 | M | 12X1.4T | | | | |
| 36 | 80316030060 | PLUG | 2 | | PT3/8 | | | | |
| 37 | 80400160105 | FITTING | 6 | | 20368-U1/2X3/8 | | | | |
| 38 | 89640101000 | HOSE | 1 | | 880-NFK,1M | | | | |
| 39 | 89640102000 | HOSE | 1 | | 880-NFK,2M | | | | |
| 40 | 89640201000 | HOSE | 1 | | 660-NFK,1M | | | | |
| 44 | 80400160109 | FITTING,ELBOW | 2 | | 20369-U3/8X1/4 | | | | |
| 45 | 89640202000 | HOSE | 1 | | | | | | |
| 46 | 34340275400 | JOINT | 1 | | | | | | |
| 47 | 37000524200 | PLATE | 1 | | | | | | |
| 48 | 90101210020 | BOLT | 2 | | M10X20 | | | | |
| 49 | 90302041001 | WASHER,SPRING | 2 | | 10 | | | | |
| 50 | 37000913680 | JOINT | 1 | | | | | | |
| 51 | 81408000160 | PIPE,STEEL | 1 | M | 12X1.4T | | | | |
| 52 | 80315040060 | JOINT | 1 | | | | | | |
| 53 | 91002801400 | O-RING | 1 | | 1B P14 | | | | |
| 54 | 81408000160 | PIPE,STEEL | 1 | M | 12X1.4T | | | | |
| 55 | 81408000160 | PIPE,STEEL | 1 | M | 12X1.4T | | | | |
| 56 | 81408000160 | PIPE,STEEL | 1 | M | 12X1.4T | | | | |
| 57 | 81408000160 | PIPE,STEEL | 1 | M | 12X1.4T | | | | |
| 58 | 81408000160 | PIPE,STEEL | 1 | M | 12X1.4T | | | | |
| 59 | 81408000160 | PIPE,STEEL | 1 | M | 12X1.4T | | | | |
| 60 | 81408000160 | PIPE,STEEL | 1 | M | 12X1.4T | | | | |
| 61 | 80400160127 | JOINT | 1 | | | | | | |
| 62 | 37000704180 | CLAMP ASSY | 1 | | | | | | |
| 63 | 80400160126 | FITTING,TEE | 2 | | 20364-U1/2 | | | | |
| 65 | 80301010100 | FITTING | 1 | | KUA12-000N | | | | |
| 66 | 34341055340 | GUARD | 1 | | | | | | |
| 67 | 80315060060 | JOINT,BUSHING | 1 | | | | | | |
| 68 | 89640101000 | HOSE | 1 | | 880-NFK,1M | | | | |

TR-350M-1-00209 5 BOOM + JIB(SU),2M2D
PB1320114-00 SPRING CENTER KIT (OPTION)

20

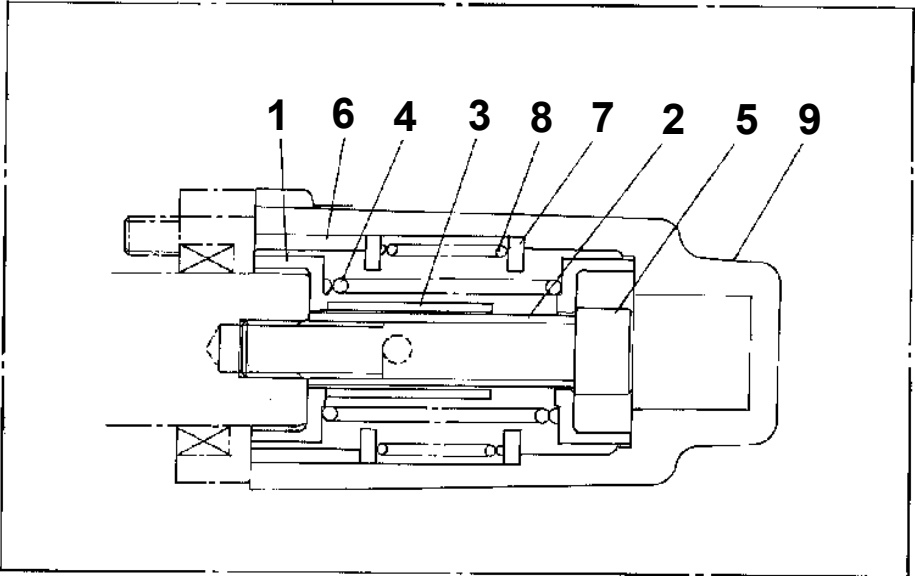

TR-350M-1-00209 5 BOOM + JIB(SU),2M2D
PB1340047-00 VALVE,SOLENOID CONTROL (SWING)

VALVE, SOLENOID CONTROL (SWING)

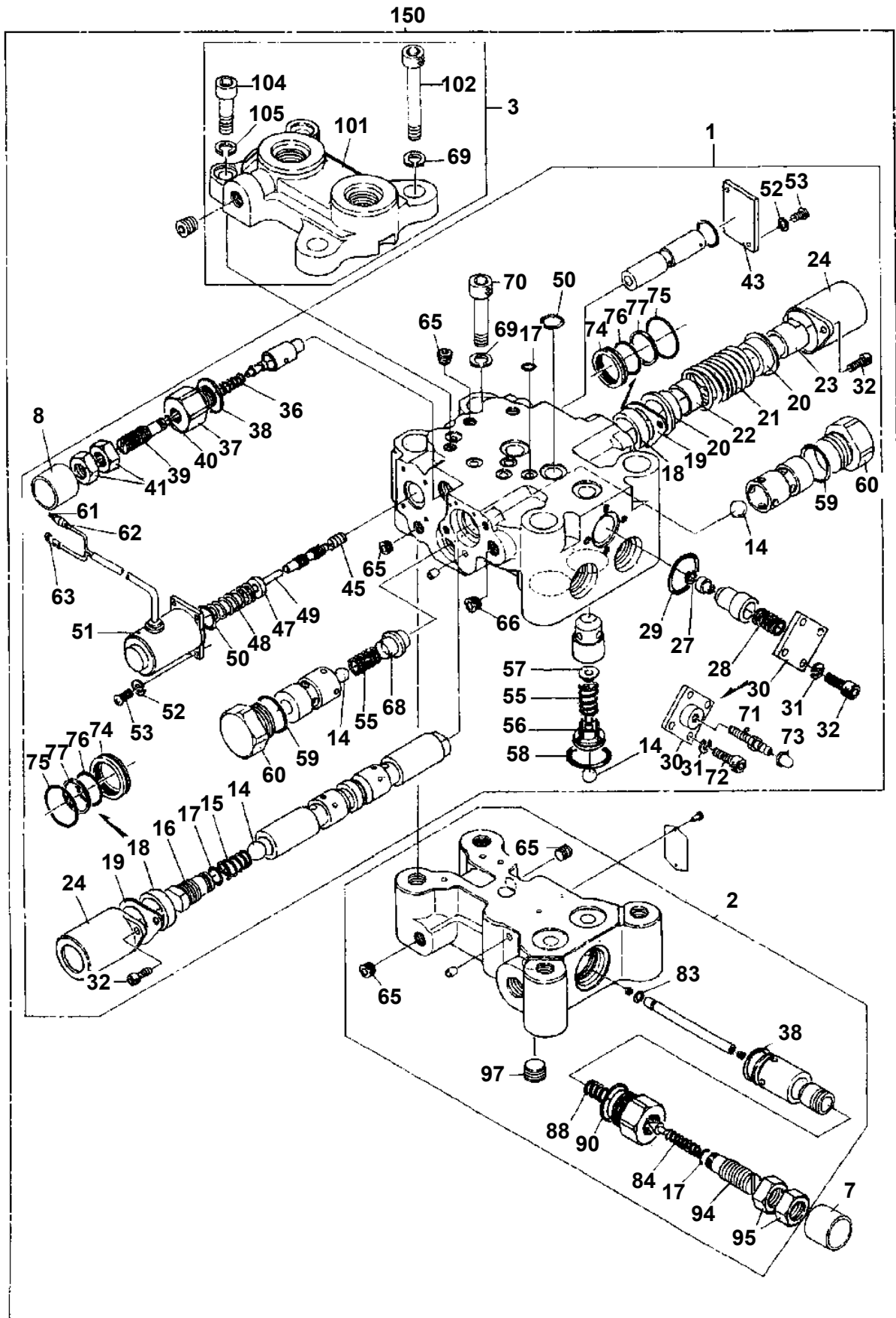

TR-350M-1-00209 5 BOOM + JIB(SU),2M2D
PC1100061-02 OPE.ASSY,OUTRIGGER (OPTION)

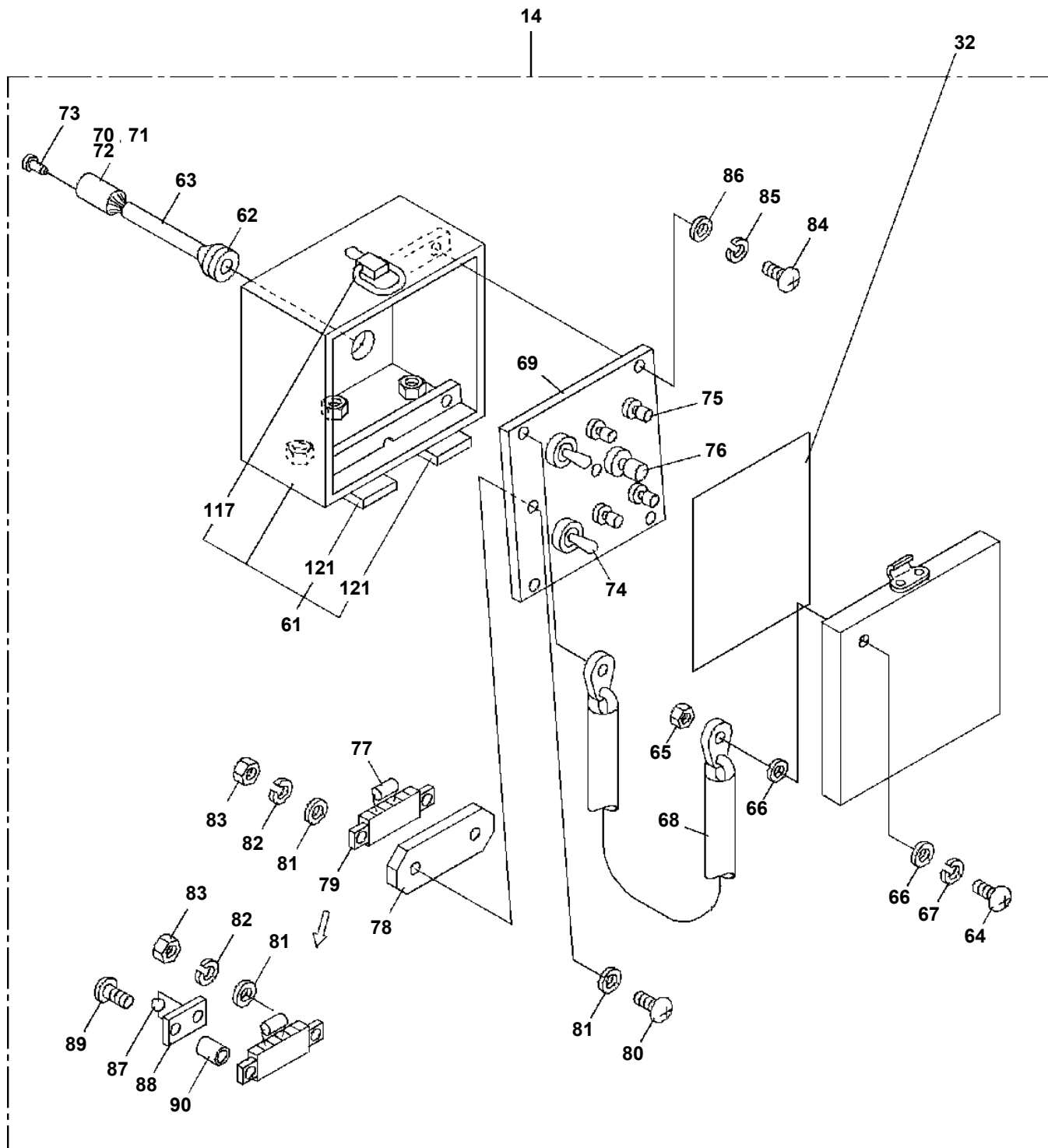

TR-350M-1-00209 5 BOOM + JIB(SU),2M2D
PD1070006-01 DRIVING UNIT, SWING

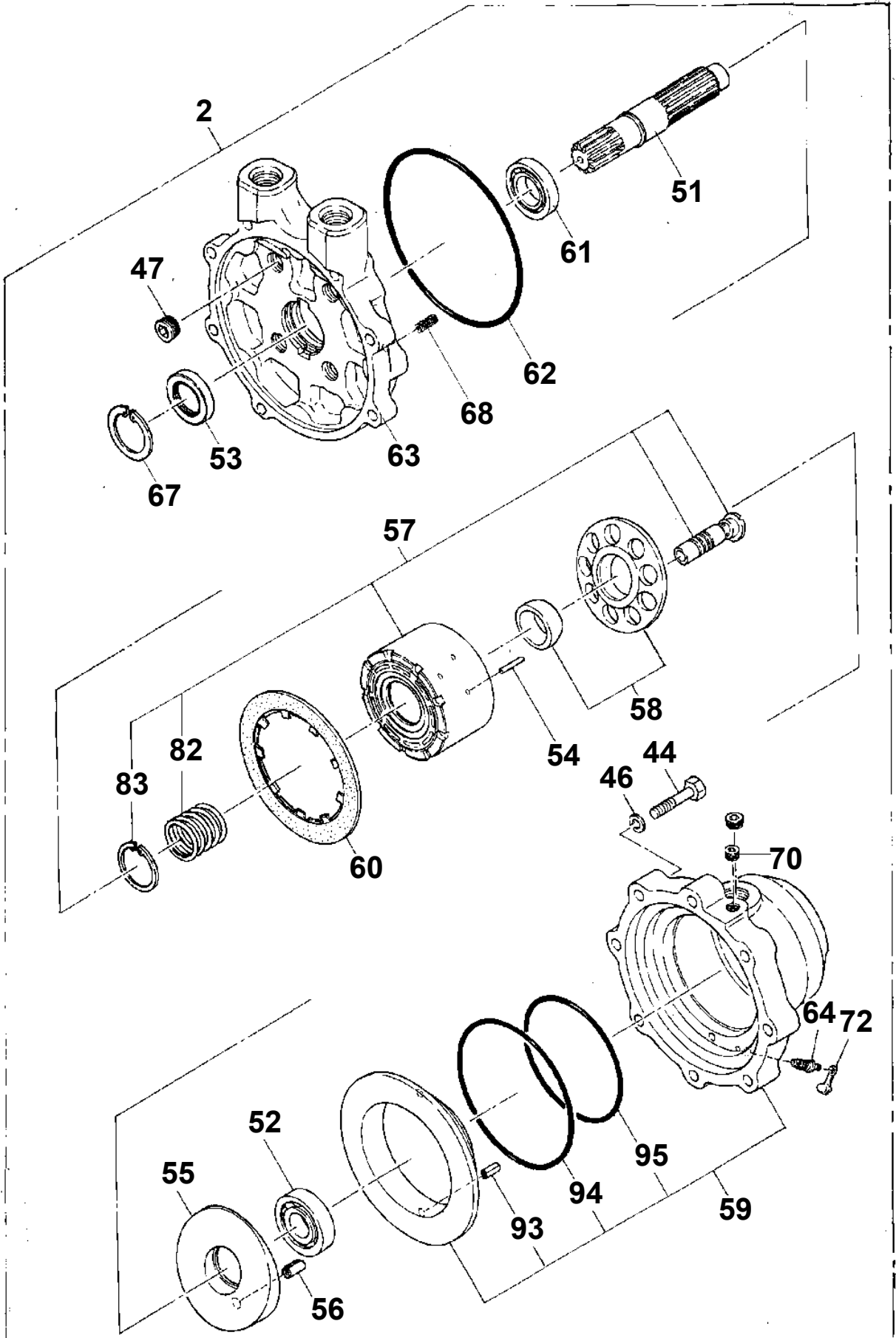

TR-350M-1-00209 5 BOOM + JIB(SU),2M2D

| Pos No. | Parts No | Parts Name | Qty | Unit | Technical Data | Serial No (Start) | Serial No (End) | R |
|---------|-------------|---------------------------|-----|------|----------------|-------------------|-----------------|---|
| 1 | 36022201000 | CYLINDER ASSY | 1 | | | | | |
| 2 | 80720105040 | PIN,SPRING | 1 | | 5X40 | | | |
| 3 | 91302221500 | BEARING,PLAIN | 2 | | | | | |
| 4 | 91684021500 | PACKING | 2 | | | | | |
| 5 | 91431219501 | RING,BACKUP | 1 | | | | | |
| 6 | 91411219501 | RING,BACKUP | 1 | | | | | |
| 7 | 91002817000 | O-RING | 1 | | | | | |
| 8 | 91410017000 | RING,BACKUP | 1 | | P170 | | | |
| 9 | 36022202000 | PISTON | 1 | | | | | |
| 10 | 36022203000 | ROD ASSY | 1 | | | | | |
| 11 | 36020020041 | COVER,ROD | 1 | | | | | |
| 12 | 91002820000 | O-RING | 1 | | 1B P200 | | | |
| 13 | 91251101700 | RING,DAMPER | 1 | | | | | |
| 14 | 91694117000 | PACKING | 1 | | | | | |
| 15 | 91410217000 | RING,BACKUP | 1 | | | | | |
| 16 | 36020020071 | COVER,HEAD | 1 | | | | | |
| 17 | 91001219500 | O-RING | 1 | | 1A G195 | | | |
| 18 | 80622001700 | RING,RITAINING | 1 | | SP170 | | | |
| 19 | 91660017000 | SEAL,DUST | 1 | | | | | |
| 20 | 90131510025 | BOLT,HEXAGON SOCKET | 4 | | M10X25 | | | |
| 21 | 90302041001 | WASHER,SPRING | 4 | | 10 | | | |
| 22 | 19116004000 | COVER | 1 | | | | | |
| 23 | 16265153000 | CARTRIDGE, COUNTERBALANCE | 1 | | | | | |
| 24 | 36020020050 | SHIM (T=0.5) | 1 | | | | | |
| 25 | 36020020090 | SHIM (T=1.0) | 1 | | | | | |
| 26 | 36020070700 | PLATE | 1 | | | | | |
| 27 | 82458202000 | NIPPLE,GREASE | 1 | | B-TYPE PT1/8 | | | |
| 41 | 90730010160 | SCREW,SET | 4 | | M10X16 | | | |
| 43 | 37000400140 | BEARING,PLAIN | 2 | | | | | |
| 52 | 36020020280 | RETAINER | 2 | | | | | |
| 53 | 36020020290 | BEARING,SPHERICAL | 1 | | | | | |
| 61 | 80612111800 | RING,RITAINING | 1 | | AR180 | | | |
| 90 | 36022209900 | PACKING SET | 1 | | 170X215 | | | |
| 100 | 36022209510 | CYLINDER,ELEVATING | 1 | | | | | |

TR-350M-1-00209 5 BOOM + JIB(SU),2M2D

| Pos No. | Parts No | Parts Name | Qty | Unit | Technical Data | Serial No (Start) | Serial No (End) | Re |
|---------|-------------|----------------------------|-----|------|----------------|-------------------|-----------------|----|
| 1 | 36310140000 | CLUTCH,WINCH | 1 | | | | | |
| 3 | 19413067010 | CYLINDER,CLUTCH | 1 | | | | | |
| 5 | 19413067020 | CYLINDER,CLUTCH | 1 | | | | | |
| 6 | 19413067030 | SHOE ASSY (CLUTCH) | 2 | | | | | |
| 7 | 19413067040 | SPRING | 4 | | | | | |
| 8 | 19413067050 | SPRING | 2 | | | | | |
| 10 | 19413067060 | HOLDER ASSY (SHOE) | 2 | | | | | |
| 13 | 19413067070 | BOLT (WITH WASHER) | 4 | | | | | |
| 14 | 90101516040 | BOLT | 2 | | M16X40 | | | |
| 15 | 90302041601 | WASHER,SPRING | 2 | | 16 | | | |
| 16 | 19413067080 | TUBE ASSY | 1 | | | | | |
| 17 | 19413067090 | PLATE (BACK) | 1 | | | | | |
| 20 | 19413067170 | LINING | 2 | | | | | |
| 21 | 19413067180 | RIVET | 36 | | | | | |
| 31 | 19413067110 | PISTON | 2 | | | | | |
| 32 | 19413067120 | PACKING SET | 2 | | | | | |
| 33 | 19413067130 | SCREW (ADJUSTING) | 2 | | | | | |
| 34 | 80152105012 | SCREW | 2 | | M5X12 | | | |
| 35 | 90302040501 | WASHER,SPRING | 2 | | 5 | | | |
| 36 | 19413067140 | SPRING (ADJUSTING) | 2 | | | | | |
| 37 | 19413127090 | CAP (BLEEDER) | 2 | | | | | |
| 38 | 19413067160 | BLEEDER | 2 | | | | | |
| 39 | 19413067220 | CONNECTOR | 1 | | | | | |
| 40 | 19413067101 | TUBE ASSY (WITH CONNECTOR) | 1 | | | | | |

TR-350M-1-00209 5 BOOM + JIB(SU),2M2D

| Pos No. | Parts No | Parts Name | Qty | Unit | Technical Data | Serial No (Start) | Serial No (End) | Remarks | Pages |
|---------|-------------|---------------|-----|------|----------------|-------------------|-----------------|---------|-------|
| 1 | 36091421001 | ADAPTER | 1 | | | | | | |
| 2 | 36091422001 | SHAFT | 1 | | | | | | |
| 3 | 91250000065 | SEAL,RING | 1 | | | | | | |
| 4 | 80500051115 | BEARING,BALL | 1 | | | | | | |
| 6 | 37000526410 | PLATE | 2 | | | | | | |
| 7 | 82456101000 | NIPPLE,GREASE | 2 | | A-PT1/8 | | | | |
| 8 | 37000124461 | PIN | 1 | | | | | | |
| 10 | 37000105190 | PIN | 1 | | | | | | |
| 11 | 37001400030 | SPRING | 1 | | | | | | |
| 12 | 90303070801 | WASHER,PLAIN | 1 | | 8 | | | | |
| 13 | 80136320015 | PIN,SPLIT | 1 | | 2X15 | | | | |
| 14 | 36091429520 | HOOK ASSY | 1 | | | | | | |
| 16 | 90302041401 | WASHER,SPRING | 1 | | 14 | | | | |
| 17 | 36091423000 | BEARING,PLAIN | 1 | | | | | | |
| 18 | 37001505260 | BOLT | 1 | | | | | | |
| 19 | 36092470060 | PLATE | 1 | | | | | | |
| 30 | 36091429510 | STOPPER ASSY | 1 | | | | | | |
| 60 | 36091420000 | HOOK (AUX.) | 1 | | | | | | |

TR-350M-1-00209 5 BOOM + JIB(SU),2M2D

| Pos No. | Parts No | Parts Name | Qty | Unit | Technical Data | Serial No (Start) | Serial No (End) | Remarks | Page |
|---------|-------------|-----------------|-----|------|----------------|-------------------|-----------------|---------|------|
| 1 | 37000904800 | NUT,FLARE | 2 | | M10 | | | | |
| 2 | 33330010080 | BOLT,EYE | 1 | | | | | | |
| 3 | 33330010090 | JOINT | 1 | | | | | | |
| 4 | 33330010100 | GASKET | 2 | | | | | | |
| 6 | 91803600160 | CLIP | 2 | | D=11-16 | | | | |
| 7 | 37000904200 | FITTING,ELBOW | 1 | | | | | | |
| 8 | 34330678020 | PIPE ASSY | 1 | | | | | | |
| 9 | 34330160100 | COVER | 1 | | | | | | |
| 10 | 90101208022 | BOLT | 9 | | M8X22 | | | | |
| 11 | 90302040801 | WASHER,SPRING | 9 | | 8 | | | | |
| 13 | 37000703830 | CLAMP ASSY | 1 | | | | | | |
| 14 | 36100250000 | RESERVOIR,OIL | 1 | | | | | | 0001 |
| 15 | 90101206012 | BOLT | 2 | | M6X12 | | | | |
| 16 | 90302040601 | WASHER,SPRING | 3 | | 6 | | | | |
| 17 | 90303070601 | WASHER,PLAIN | 2 | | 6 | | | | |
| 18 | 82100002001 | CLAMP | 1 | | WR5 | | | | |
| 19 | 90101206016 | BOLT | 1 | | M6X16 | | | | |
| 20 | 90201200600 | NUT | 1 | | M6 | | | | |
| 31 | 34330551100 | END | 1 | | | | | | |
| 32 | 90102206050 | BOLT | 1 | | M6X50 | | | | |
| 33 | 90201200600 | NUT | 1 | | M6 | | | | |
| 34 | 34330551200 | PEDAL | 1 | | | | | | |
| 35 | 34330161400 | COVER | 1 | | | | | | |
| 36 | 34330551300 | SUPPORT | 1 | | | | | | |
| 37 | 19114411000 | SPRING | 1 | | | | | | |
| 38 | 37000124970 | PIN | 1 | | | | | | |
| 39 | 37000124950 | PIN | 1 | | | | | | |
| 40 | 90101208012 | BOLT | 2 | | M8X12 | | | | |
| 41 | 90302040801 | WASHER,SPRING | 2 | | 8 | | | | |
| 42 | 90191210055 | BOLT | 2 | | M10X55 | | | | |
| 43 | 90201201000 | NUT | 2 | | M10 | | | | |
| 44 | 90302041001 | WASHER,SPRING | 2 | | 10 | | | | |
| 45 | 36061550000 | CYLINDER,MASTER | 1 | | | | | | 0001 |
| 46 | 34330551400 | ROD | 1 | | | | | | |
| 47 | 90266201000 | NUT | 1 | | M10 | | | | |
| 50 | 34330558010 | PEDAL ASSY | 1 | | | | | | |
| 61 | 80569001626 | BEARING,NEEDLE | 1 | | | | | | |
| 62 | 80569001616 | BEARING,NEEDLE | 2 | | | | | | |

TR-350M-1-00209 5 BOOM + JIB(SU),2M2D

| Pos No. | Parts No | Parts Name | Qty | Unit | Technical Data | Serial No (Start) | Serial No (End) | Remarks | Pages |
|---------|-------------|----------------|-----|------|----------------|-------------------|-----------------|---------|-------|
| 1 | 90211201000 | NUT | 1 | | M10 | | | | |
| 2 | 34330014500 | END | 1 | | | | | | |
| 3 | 37000109680 | PIN | 2 | | | | | | |
| 4 | 80136316012 | PIN,SPLIT | 2 | | 1.6X12 | | | | |
| 5 | 88200100060 | END | 1 | | | | | | |
| 6 | 34330093200 | SPRING | 1 | | | | | | |
| 7 | 34330093000 | STOPPER | 1 | | | | | | |
| 8 | 80613110060 | RING,RETAINING | 1 | | | | | | |
| 9 | 37001703450 | CABLE,CONTROL | 1 | | | | | | |
| 11 | 34330720100 | COVER | 1 | | | | | | |
| 12 | 88200102060 | END | 1 | | | | | | |
| 13 | 19114207000 | KNOB (BLACK) | 1 | | | | | | |
| 14 | 34330720200 | LEVER | 1 | | | | | | |
| 15 | 34330720300 | SUPPORT | 1 | | | | | | |
| 16 | 90101208020 | BOLT | 3 | | M8X20 | | | | |
| 17 | 90302040801 | WASHER,SPRING | 3 | | 8 | | | | |
| 21 | 90101206012 | BOLT | 4 | | M6X12 | | | | |
| 22 | 90302040601 | WASHER,SPRING | 6 | | 6 | | | | |
| 23 | 90201200600 | NUT | 3 | | M6 | | | | |
| 24 | 90303070601 | WASHER,PLAIN | 1 | | 6 | | | | |
| 25 | 90102206070 | BOLT | 1 | | | | | | |
| 31 | 80804016015 | BEARING,PLAIN | 4 | | | | | | |

TR-350M-1-00209 5 BOOM + JIB(SU),2M2D

| Pos No. | Parts No | Parts Name | Qty | Unit | Technical Data | Serial No (Start) | Serial No (End) | Remarks | Pa |
|---------|-------------|-----------------|-----|------|----------------|-------------------|-----------------|---------|----|
| 1 | 80400160135 | JOINT | 4 | | | | | | |
| 2 | 91002802900 | O-RING | 4 | | 1B P29 | | | | |
| 3 | 80303030140 | FITTING,ELBOW | 3 | | KLN12-020N | | | | |
| 4 | 36632920000 | VALVE,CLUTCH | 1 | | | | | | 00 |
| 5 | 90101208016 | BOLT | 6 | | M8X16 | | | | |
| 6 | 90302040801 | WASHER,SPRING | 6 | | 8 | | | | |
| 7 | 81408000160 | PIPE,STEEL | 2 | M | 12X1.4T | | | | |
| 8 | 36641880000 | VALVE,HYDRAULIC | 1 | | | | | | 00 |
| 9 | 80302010140 | FITTING | 6 | | C717KCT12-020N | | | | |
| 10 | 90101210020 | BOLT | 4 | | M10X20 | | | | |
| 11 | 90302041001 | WASHER,SPRING | 4 | | 10 | | | | |
| 12 | 80305050090 | FITTING,TEE | 1 | | KTK12-020N | | | | |
| 13 | 81408000160 | PIPE,STEEL | 1 | M | 12X1.4T | | | | |
| 14 | 36671250000 | FILTER,OIL | 2 | | | | | | |
| 15 | 37000539350 | PLATE | 1 | | | | | | |
| 16 | 80305030060 | FITTING,TEE | 2 | | KTN12-030N | | | | |
| 17 | 36601070000 | VALVE,REDUCING | 1 | | | | | | 00 |
| 18 | 81408000160 | PIPE,STEEL | 1 | M | 12X1.4T | | | | |
| 19 | 34341051200 | FITTING,FLANGE | 1 | | | | | | |
| 20 | 36621700000 | VALVE,CHECK | 1 | | | | | | |
| 21 | 37000532620 | SUPPORT | 1 | | | | | | |
| 22 | 37000502360 | PLATE | 1 | | | | | | |
| 23 | 81408000160 | PIPE,STEEL | 2 | M | 12X1.4T | | | | |
| 24 | 37000502610 | PLATE | 1 | | | | | | |
| 25 | 37000711560 | CLAMP ASSY | 1 | | | | | | |
| 26 | 81408000160 | PIPE,STEEL | 3 | M | 12X1.4T | | | | |
| 27 | 81408000160 | PIPE,STEEL | 1 | M | 12X1.4T | | | | |
| 29 | 82100002019 | CLAMP | 2 | | WR40 | | | | |
| 31 | 37000502450 | PLATE | 1 | | | | | | |
| 32 | 80305010100 | FITTING,TEE | 1 | | KTA12-000N | | | | |
| 33 | 81408000160 | PIPE,STEEL | 1 | M | 12X1.4T | | | | |
| 34 | 81408000160 | PIPE,STEEL | 2 | M | 12X1.4T | | | | |
| 35 | 37000711000 | CLAMP ASSY | 3 | | 12-1 | | | | |
| 36 | 37000711080 | CLAMP ASSY | 1 | | 12-2 | | | | |
| 37 | 81408000160 | PIPE,STEEL | 1 | M | 12X1.4T | | | | |
| 38 | 37000513810 | PLATE | 1 | | | | | | |
| 39 | 81408000160 | PIPE,STEEL | 2 | M | 12X1.4T | | | | |
| 41 | 37002426810 | HOSE | 1 | | L=2120 | | | | |
| 42 | 37002426820 | HOSE | 1 | | L=1800 | | | | |
| 43 | 81408000160 | PIPE,STEEL | 2 | M | 12X1.4T | | | | |
| 45 | 80301010100 | FITTING | 1 | | KUA12-000N | | | | |
| 49 | 37000914960 | JOINT | 1 | | | | | | |
| 51 | 80307050020 | JOINT,SOCKET | 1 | | | | | | |
| 52 | 37000514150 | PLATE | 1 | | | | | | |
| 53 | 91002801100 | O-RING | 1 | | 1B P11 | | | | |
| 54 | 37000915000 | JOINT | 1 | | | | | | |
| 55 | 80320010075 | FITTING | 1 | | KUD12-020N | | | | |
| 56 | 37002409740 | HOSE | 1 | | L=530 | | | | |
| 62 | 34340021700 | FILTER | 2 | | | | | | |

TR-350M-1-00209 5 BOOM + JIB(SU),2M2D

| Pos No. | Parts No | Parts Name | Qty | Unit | Technical Data | Serial No (Start) | Serial No (End) | Remarks |
|---------|-------------|---------------------|-----|------|----------------|-------------------|-----------------|---------|
| 2 | 36632345020 | COVER | 1 | | | | | |
| 4 | 36632345040 | ROD,PUSH | 2 | | | | | |
| 5 | 80316030020 | PLUG | 8 | | PT1/8 | | | |
| 6 | 36631145040 | PIN (GUIDE) | 2 | | | | | |
| 7 | 80560056000 | BALL,STEEL | 6 | | 7/32 | | | |
| 8 | 36630625030 | ROD,PUSH | 2 | | | | | |
| 9 | 91040100300 | O-RING | 2 | | P3 | | | |
| 10 | 91411000300 | RING,BACKUP | 2 | | | | | |
| 11 | 91040101200 | O-RING | 4 | | P12 | | | |
| 12 | 13115141040 | SEAL,OIL | 4 | | | | | |
| 13 | 91002802200 | O-RING | 6 | | 1B P22 | | | |
| 14 | 91002801400 | O-RING | 6 | | 1B P14 | | | |
| 16 | 36630005070 | SPRING | 6 | | | | | |
| 18 | 90131710045 | BOLT,HEXAGON SOCKET | 6 | | M10X45 | | | |
| 19 | 90302041001 | WASHER,SPRING | 6 | | 10 | | | |
| 20 | 91002800900 | O-RING | 2 | | 1B P9 | | | |
| 21 | 80316030040 | PLUG | 2 | | PT1/4 | | | |
| 22 | 36631145030 | SPRING | 2 | | | | | |
| 30 | 36632920000 | VALVE,CLUTCH | 1 | | | | | |

TR-350M-1-00209 5 BOOM + JIB(SU),2M2D
PG1010308-01 BOOM

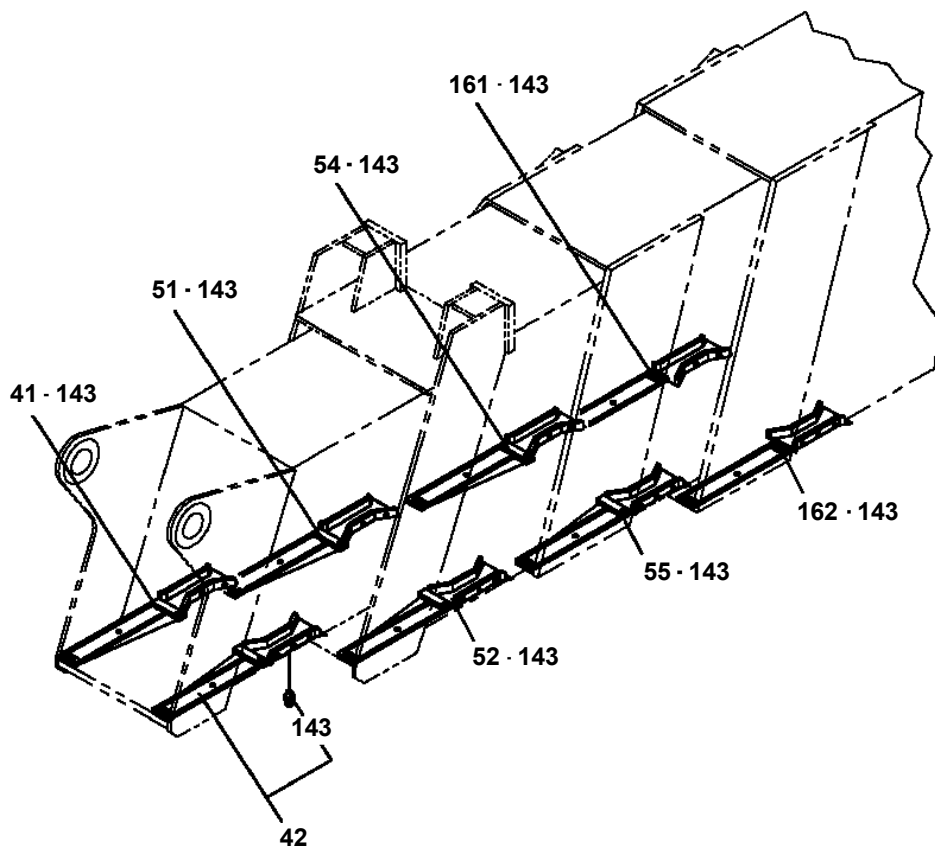
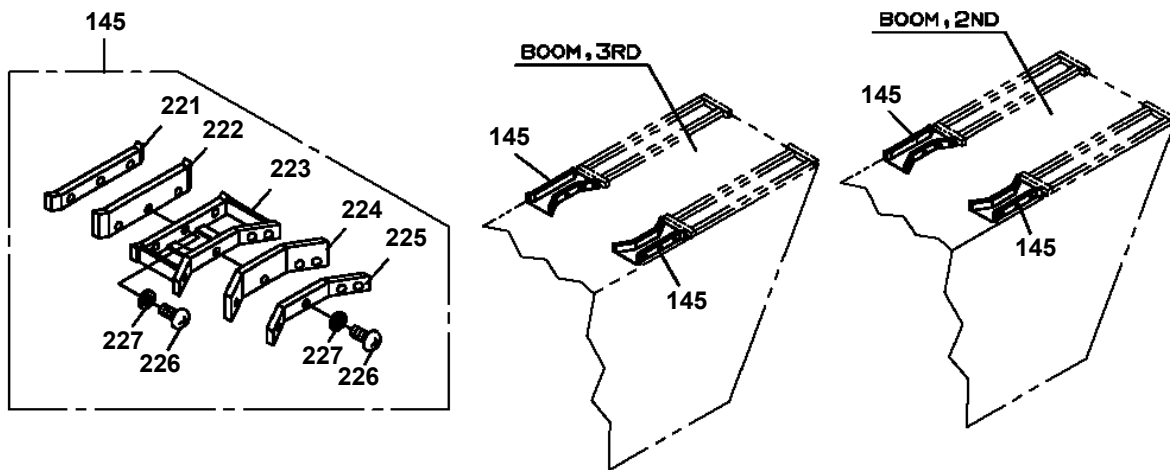

TR-350M-1-00209 5 BOOM + JIB(SU),2M2D
PG1050094-03 CYLINDER,TELESCOPING

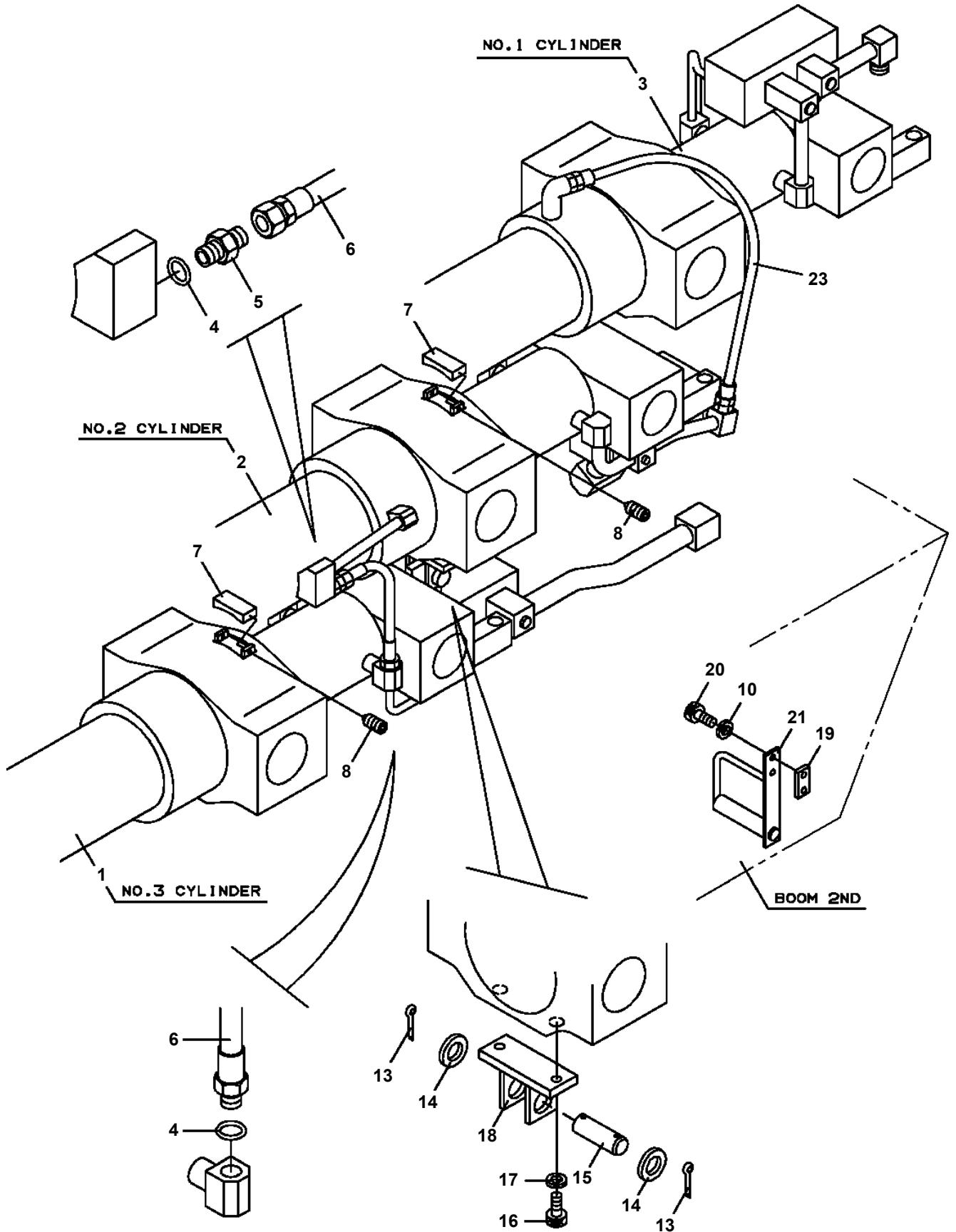

TR-350M-1-00209 5 BOOM + JIB(SU),2M2D
PG1070053-00 REEL,HOSE

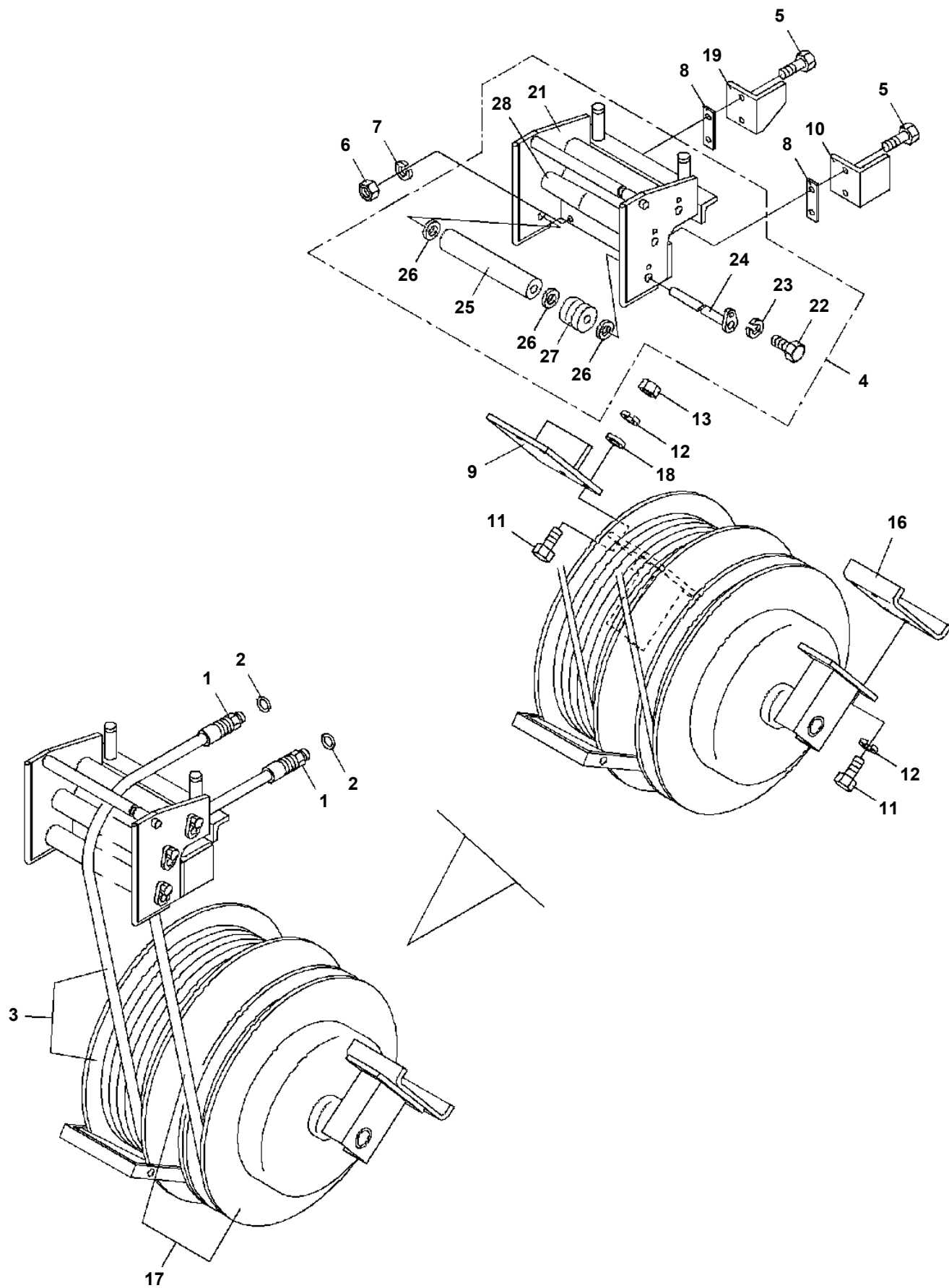

TR-350M-1-00209 5 BOOM + JIB(SU),2M2D

| Pos No. | Parts No | Parts Name | Qty | Unit | Technical Data | Serial No (Start) | Serial No (End) |
|---------|-------------|-----------------------------|-----|------|----------------|-------------------|-----------------|
| 1 | 80302090281 | FITTING | 2 | | KCO22-060N | | |
| 2 | 91002802400 | O-RING | 3 | | 1B P24 | | |
| 3 | 80302010140 | FITTING | 1 | | C717KCT12-020N | | |
| 4 | 80400160133 | JOINT | 1 | | | | |
| 5 | 37000903010 | FITTING,FLANGE | 1 | | | | |
| 6 | 90131510030 | BOLT,HEXAGON SOCKET | 36 | | M10X30 | | |
| 7 | 90302041001 | WASHER,SPRING | 16 | | 10 | | |
| 8 | 91002902500 | O-RING | 3 | | 1B G25 | | |
| 9 | 37000300780 | SLEEVE | 5 | | 28-22 | | |
| 10 | 37000704850 | CLAMP ASSY | 1 | | | | |
| 12 | 81408000241 | PIPE,STEEL | 1 | M | 18X1.9T | | |
| 13 | 37002423890 | HOSE | 2 | | L=750 | | |
| 14 | 81408000290 | PIPE,STEEL | 2 | M | 22X2.5T | | |
| 15 | 81408000290 | PIPE,STEEL | 2 | M | 22X2.5T | | |
| 16 | 81408000160 | PIPE,STEEL | 1 | M | 12X1.4T | | |
| 17 | 37002422080 | HOSE | 1 | | L=670 | | |
| 18 | 37002420900 | HOSE | 1 | | L=950 | | |
| 19 | 34340272040 | PLATE | 1 | | | | |
| 20 | 37002412740 | HOSE | 1 | | L=1060 | | |
| 21 | 34341082301 | JOINT | 1 | | | | |
| 22 | 80303030140 | FITTING,ELBOW | 1 | | KLN12-020N | | |
| 23 | 80303130241 | FITTING,ELBOW | 1 | | KLO18-040E | | |
| 24 | 34341082400 | FITTING,FLANGE | 1 | | | | |
| 25 | 36641300000 | VALVE,HYDRAULIC | 1 | | | | |
| 26 | 37000908840 | JOINT | 1 | | L,G1/2-22 | | |
| 27 | 36650020000 | FLOW DIVIDER | 1 | | | | |
| 28 | 33340020070 | SUPPORT ASSY | 1 | | | | |
| 29 | 90201201600 | NUT | 4 | | M16 | | |
| 30 | 90302041601 | WASHER,SPRING | 4 | | 16 | | |
| 31 | 90303071601 | WASHER,PLAIN | 12 | | 16 | | |
| 32 | 90101210025 | BOLT | 4 | | M10X25 | | |
| 33 | 80301010200 | FITTING | 1 | | KUA22-000N | | |
| 34 | 34341052200 | SUPPORT | 1 | | | | |
| 35 | 81408000290 | PIPE,STEEL | 2 | M | 22X2.5T | | |
| 36 | 37000702260 | CLAMP ASSY | 1 | | | | |
| 37 | 81408000290 | PIPE,STEEL | 2 | M | 22X2.5T | | |
| 38 | 34341082501 | JOINT | 1 | | | | |
| 39 | 37002421940 | HOSE | 1 | | L=1120 | | |
| 40 | 80303130281 | FITTING,ELBOW | 1 | | KLO22-060E | | |
| 41 | 90101212025 | BOLT | 4 | | M12X25 | | |
| 42 | 90302041201 | WASHER,SPRING | 4 | | 12 | | |
| 43 | 34341082070 | SUPPORT | 1 | | | | |
| 44 | 36600530000 | VALVE,CONTROL (TELESCOPING) | 1 | | | | |
| 45 | 34341082700 | CLAMP ASSY | 1 | | | | |
| 46 | 34341082600 | FITTING,FLANGE | 1 | | | | |
| 47 | (*****) | REEL,HOSE | 1 | | | | |
| 48 | 37000906830 | JOINT | 1 | | L,3/4-22 | | |
| 49 | 37000702860 | CLAMP ASSY | 2 | | | | |
| 51 | 37000712900 | CLAMP ASSY | 1 | | | | |
| 52 | 37000502380 | PLATE | 1 | | | | |
| 61 | 91000521900 | O-RING | 5 | | AS568-219-1B | | |
| 71 | 91000522200 | O-RING | 1 | | AS568-222-1B | | |
| 81 | 91002801800 | O-RING | 1 | | 1B P18 | | |
| 91 | 33340020080 | SUPPORT | 1 | | | | |
| 92 | 33340020090 | PLATE | 1 | | | | |
| 93 | 90102216025 | BOLT | 2 | | M16X25 | | |
| 94 | 90302041601 | WASHER,SPRING | 2 | | 16 | | |
| 101 | 91002802400 | O-RING | 1 | | 1B P24 | | |

TR-350M-1-00209 5 BOOM + JIB(SU),2M2D

| Pos No. | Parts No | Parts Name | Qty | Unit | Technical Data | Serial No (Start) | Serial No (End) | Remarks | Pages |
|---------|-------------|----------------|-----|------|----------------|-------------------|-----------------|---------|-------|
| 1 | 37000200650 | PIN,SNAP | 1 | | | | | | |
| 2 | 37000102510 | PIN | 1 | | | | | | |
| 3 | 37000551090 | PLATE | 2 | | | | | | |
| 4 | 34440981600 | SHEAVE ASSY | 1 | | | | | | |
| 5 | 34440980800 | SHEAVE ASSY | 1 | | | | | | |
| 6 | 34441060100 | GUIDE | 1 | | | | | | |
| 7 | 34441060200 | GUIDE | 1 | | | | | | |
| 8 | 34441060300 | BAR | 2 | | | | | | |
| 9 | 34441060400 | GUIDE | 1 | | | | | | |
| 10 | 34441060600 | BAR | 1 | | | | | | |
| 11 | 34471560100 | PLATE | 1 | | | | | | |
| 12 | 90101216025 | BOLT | 4 | | M16X25 | | | | |
| 13 | 90302041601 | WASHER,SPRING | 4 | | 16 | | | | |
| 14 | 90303071601 | WASHER,PLAIN | 4 | | 16 | | | | |
| 15 | 34442010100 | GUARD | 1 | | | | | | |
| 21 | 37000200650 | PIN,SNAP | 1 | | | | | | |
| 22 | 34440981610 | PLATE | 1 | | | | | | |
| 23 | 37000303080 | SPACER | 2 | | L=7.5 | | | | |
| 24 | 37001003330 | SHEAVE ASSY | 4 | | | | | | |
| 25 | 37000130420 | PIN | 1 | | | | | | |
| 26 | 37000301480 | SPACER | 1 | | | | | | |
| 27 | 34440981620 | PLATE | 1 | | | | | | |
| 28 | 37000130440 | PIN | 1 | | | | | | |
| 29 | 90101210014 | BOLT | 1 | | M10X14 | | | | |
| 30 | 90302041001 | WASHER,SPRING | 1 | | 10 | | | | |
| 41 | 34440980810 | SUPPORT | 1 | | | | | | |
| 43 | 80601110400 | RING,RITAINING | 2 | | S40 | | | | |
| 44 | 37001105170 | ROLLER ASSY | 2 | | | | | | |
| 45 | 80601110300 | RING,RITAINING | 2 | | S30 | | | | |
| 46 | 34440980850 | SPACER | 4 | | L=3 | | | | |
| 52 | 80602110800 | RING,RITAINING | 4 | | R80 | | | | |
| 53 | 80515006208 | BEARING,BALL | 8 | | | | | | |
| 62 | 80801003020 | BEARING,PLAIN | 4 | | | | | | |

TR-350M-1-00209 5 BOOM + JIB(SU),2M2D

| Pos No. | Parts No | Parts Name | Qty | Unit | Technical Data | Serial No (Start) | Serial No (E |
|---------|-------------|----------------------------------|-----|------|----------------|-------------------|--------------|
| 1 | 32370002170 | PLATE | 1 | | | | |
| 2 | 32370002110 | GASKET | 1 | | | | |
| 3 | 32370002121 | COVER | 1 | | | | |
| 4 | 80172303025 | SCREW,MACHINE | 2 | | M3X25 | | |
| 5 | 90302040301 | WASHER,SPRING | 2 | | 3 | | |
| 6 | 82100001355 | SWITCH,LIMIT | 1 | | | | |
| 7 | 32370002131 | ROD | 1 | | | | |
| 8 | 14148373001 | SPRING | 1 | | | | |
| 9 | 80601110180 | RING,RITAINING | 1 | | S18 | | |
| 10 | 32370002161 | SUPPORT | 1 | | | | |
| 11 | 90303070301 | WASHER,PLAIN | 2 | | 3 | | |
| 12 | 82100002283 | CONNECTOR | 1 | | | | |
| 13 | 82100002355 | TERMINAL (GOLD) | 2 | | | | |
| 14 | 32370005200 | CORD | 1 | | | | |
| 15 | 32370005210 | CORD | 1 | | | | |
| 16 | 82100000592 | TERMINAL (M40.3 TO 1.25) | 2 | | | | |
| 17 | 89630201000 | HOSE,VINYL | 1 | | 6X8,1M | | |
| 18 | 14148375000 | GROMMET | 1 | | | | |
| 19 | 90101208045 | BOLT | 2 | | M8X45 | | |
| 20 | 90302040801 | WASHER,SPRING | 2 | | 8 | | |
| 22 | 82100001220 | INSULATOR | 2 | | | | |
| 23 | 82100002329 | PLUG | 1 | | | | |
| 30 | 32370009511 | ROD ASSY | 1 | | | | |
| 31 | 32370002150 | SPACER | 1 | | L=12 TO 11 | | |
| 32 | 80720103014 | PIN,SPRING | 1 | | 3X14 | | |
| 50 | 33370885800 | SWITCH,OVER WIND DETECTOR (BOOM) | 1 | | | | |

TR-350M-1-00209 5 BOOM + JIB(SU),2M2D

| Pos No. | Parts No | Parts Name | Qty | Unit | Technical Data | Serial No (Start) | Serial No (End) | Remarks | Pages |
|---------|-------------|--------------|-----|------|----------------|-------------------|-----------------|---------|-------|
| 1 | 82100002629 | SWITCH,LIMIT | 1 | | | | | | |
| 2 | 82100002621 | SWITCH,LIMIT | 2 | | | | | | |
| 3 | 34360620100 | CAM | 4 | | | | | | |
| 4 | 90730006120 | SCREW,SET | 4 | | M6X12 | | | | |
| 5 | 82100002620 | SWITCH,LIMIT | 1 | | | | | | |

TR-350M-1-00209 5 BOOM + JIB(SU),2M2D

| Pos No. | Parts No | Parts Name | Qty | Unit | Technical Data | Serial No (Start) | Serial No (End) | Remark |
|---------|-------------|----------------------|-----|------|----------------|-------------------|-----------------|--------|
| 1 | 36661425010 | SEAL,OIL | 1 | | | | | |
| 3 | 91002912500 | O-RING | 1 | | 1B G125 | | | |
| 4 | 36661425020 | SHIM | 1 | | | | | |
| 5 | 36661425030 | BEARING,ROLLER | 1 | | | | | |
| 7 | 36661425040 | O-RING | 2 | | | | | |
| 9 | 36661425050 | SPACER | 6 | | | | | |
| 10 | 36661425060 | PLATE (RETURN) | 1 | | | | | |
| 11 | 36661425070 | RETAINER (PLATE) | 1 | | | | | |
| 12 | 90101208025 | BOLT | 6 | | M8X25 | | | |
| 13 | 90302040801 | WASHER,SPRING | 6 | | 8 | | | |
| 16 | 36661425080 | BEARING,NEEDLE | 1 | | | | | |
| 17 | 36661425090 | PLATE (BALANCE) | 1 | | | | | |
| 18 | 36660095150 | PIN (STRAIGHT) | 2 | | | | | |
| 19 | 36661425100 | SPRING | 4 | | | | | |
| 20 | 36661425110 | SPACER | 4 | | | | | |
| 21 | 36661425120 | RING,TEFLON | 4 | | | | | |
| 22 | 36661425130 | BUSH | 4 | | | | | |
| 23 | 90101212045 | BOLT | 10 | | M12X45 | | | |
| 24 | 90302041201 | WASHER,SPRING | 10 | | 12 | | | |
| 25 | 36660505090 | SHOE | 11 | | | | | |
| 26 | 36660505110 | SPRING (WAVE) | 11 | | | | | |
| 27 | 36660505100 | RING,TEFLON | 11 | | | | | |
| 29 | 36661425140 | SPACER | 1 | | | | | |
| 30 | 90131512030 | BOLT,HEXAGON SOCKET | 18 | | M12X30 | | | |
| 31 | 90302401201 | WASHER,SPRING (12) | 18 | | | | | |
| 41 | 36661420000 | MOTOR,HYDRAULIC | 1 | | | | | |
| 42 | 36602650000 | VALVE,COUNTERBALANCE | 1 | | | | | |
| 50 | 36661320000 | MOTOR,HYDRAULIC | 1 | | | | | |

TR-350M-1-00209 5 BOOM + JIB(SU),2M2D

| Pos No. | Parts No | Parts Name | Qty | Unit | Technical Data | Serial No (Start) | Serial No (End) | Remarks | Page |
|---------|-------------|-------------------|-----|------|----------------|-------------------|-----------------|---------|------|
| 1 | 36060715010 | TUBE | 1 | | | | | | |
| 2 | 36060935010 | ROD | 1 | | | | | | |
| 3 | 36060935040 | RETAINER (SPRING) | 1 | | | | | | |
| 4 | 36061125010 | CYLINDER (A) | 1 | | | | | | |
| 5 | 36060935020 | PISTON (B) | 1 | | | | | | |
| 6 | 36060715060 | BEARING,PLAIN | 2 | | | | | | |
| 7 | 36060715070 | PACKING | 1 | | | | | | |
| 8 | 36060715080 | PACKING | 2 | | | | | | |
| 9 | 80801001210 | BEARING,PLAIN | 1 | | | | | | |
| 10 | 91001203500 | O-RING | 2 | | 1A G35 | | | | |
| 11 | 36060935050 | COVER,ROD | 1 | | | | | | |
| 12 | 36060715100 | PACKING | 1 | | | | | | |
| 13 | 90101208016 | BOLT | 4 | | M8X16 | | | | |
| 14 | 90302040801 | WASHER,SPRING | 8 | | 8 | | | | |
| 15 | 90203201000 | NUT | 1 | | M10 | | | | |
| 16 | 36060715110 | END,ROD | 1 | | | | | | |
| 17 | 37001200510 | SPRING | 1 | | | | | | |
| 18 | 91001001200 | O-RING | 1 | | 1A S12 | | | | |
| 19 | 36060715130 | PISTON (A) | 1 | | | | | | |
| 20 | 90201201200 | NUT | 1 | | M12 | | | | |
| 21 | 36060715140 | COVER,HEAD | 1 | | | | | | |
| 22 | 90201200800 | NUT | 4 | | M8 | | | | |
| 23 | 36060715150 | BOLT | 2 | | M8X152 | | | | |
| | 36061125020 | BOLT | 2 | | M8X164 | | | | |
| 24 | 90302041201 | WASHER,SPRING | 1 | | 12 | | | | |
| 30 | 36061120000 | CYLINDER,AIR | 1 | | | | | | |
| 35 | 36061125030 | PACKING SET | 1 | | | | | | |

TR-350M-1-00209 5 BOOM + JIB(SU),2M2D

| Pos No. | Parts No | Parts Name | Qty | Unit | Technical Data | Serial No (Start) | Serial No (End) | Remarks | Pages |
|---------|-------------|--------------|-----|------|----------------|-------------------|-----------------|---------|-------|
| 2 | 36603535010 | VALVE,RELIEF | 1 | | | | | | |
| 3 | 36603535040 | VALVE,RELIEF | 1 | | | | | | |
| 7 | 91002801100 | O-RING | 1 | | 1B P11 | | | | |
| 12 | 91001101600 | O-RING | 2 | | 1A P16 | | | | |
| 14 | 12235104180 | SPRING | 2 | | | | | | |
| 16 | 91001101001 | O-RING | 2 | | 1A P10A | | | | |
| 17 | 91002802200 | O-RING | 2 | | 1B P22 | | | | |
| 19 | 12235104210 | SPRING | 2 | | | | | | |
| 21 | 91001100600 | O-RING | 2 | | 1A P6 | | | | |
| 50 | 36603530000 | VALVE,RELIEF | 1 | | | | | | |

TR-350M-1-00209 5 BOOM + JIB(SU),2M2D
 PI1120052-01 VALVE,SOLENOID

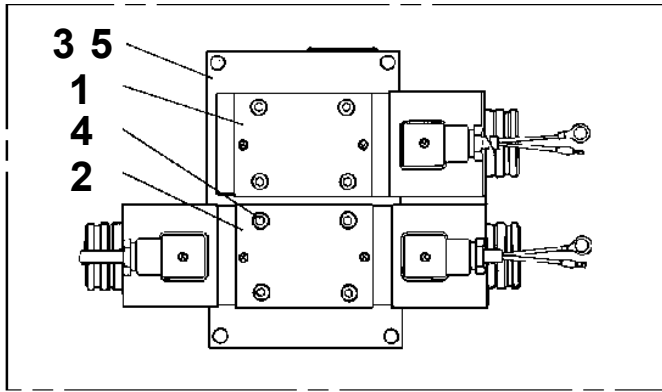

200

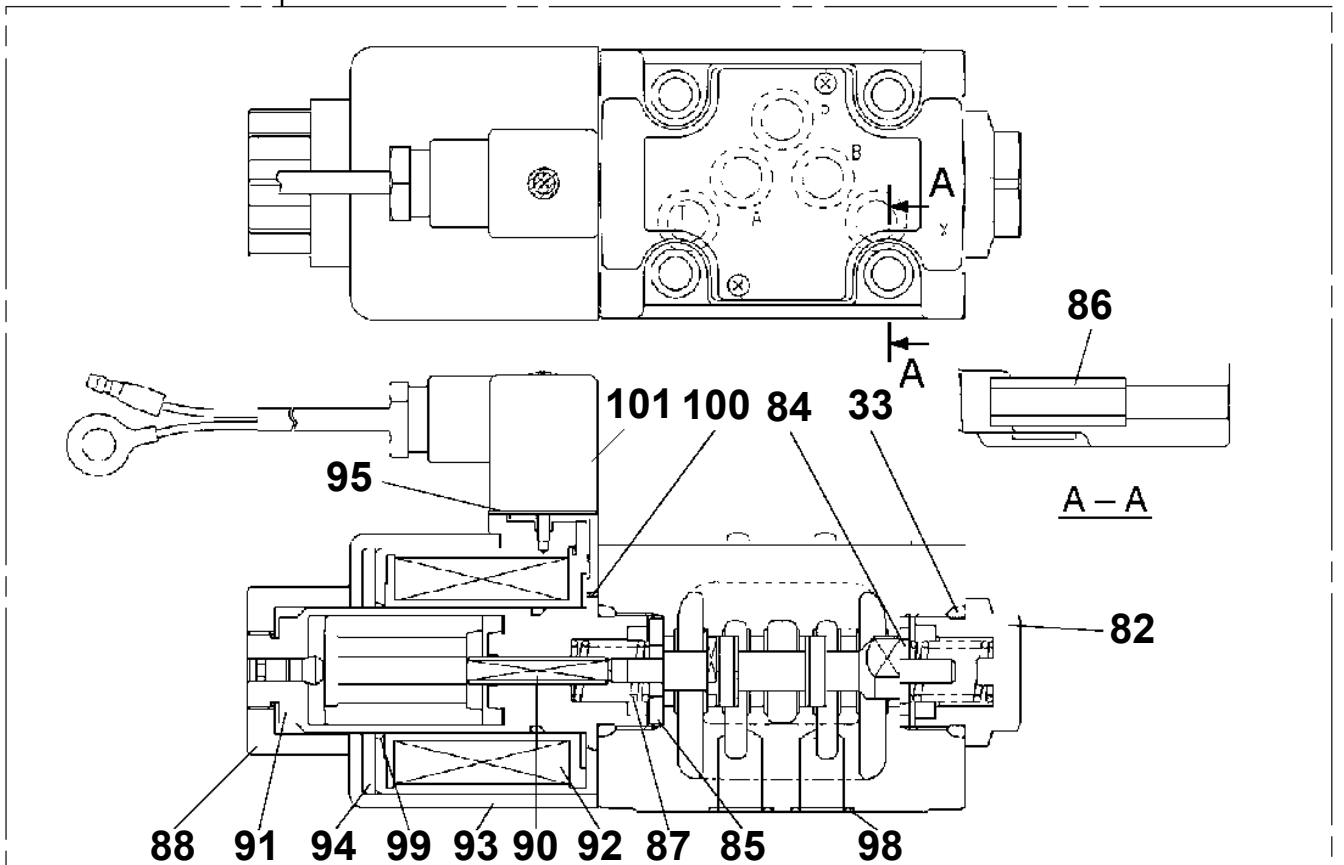
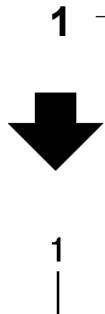
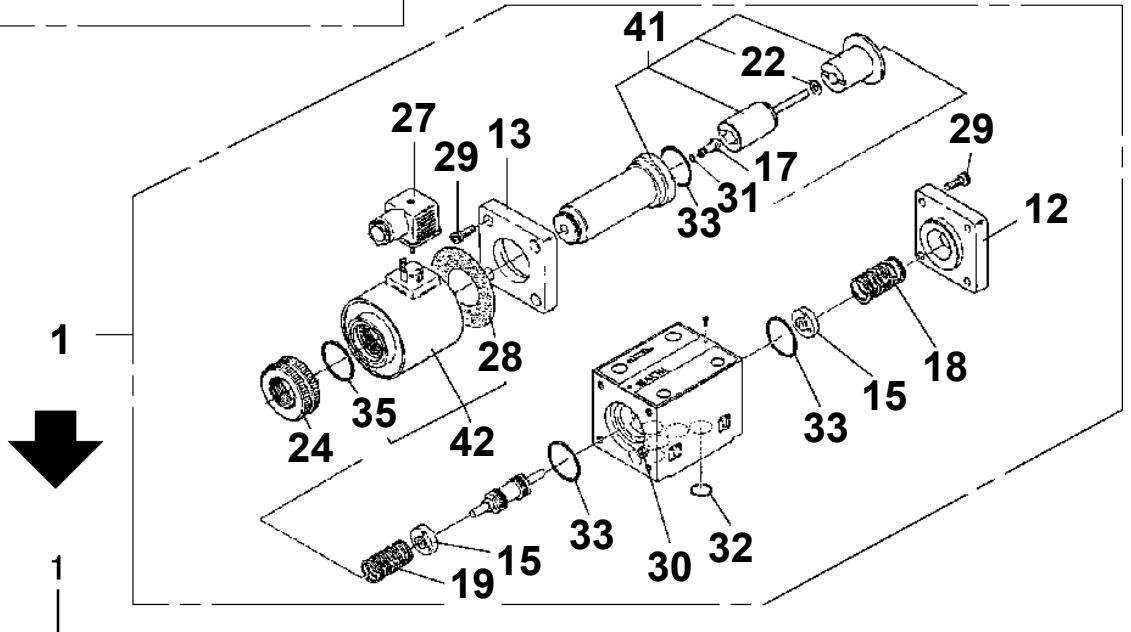

TR-350M-1-00209 5 BOOM + JIB(SU),2M2D
PI1120086-02 VALVE,SOLENOID

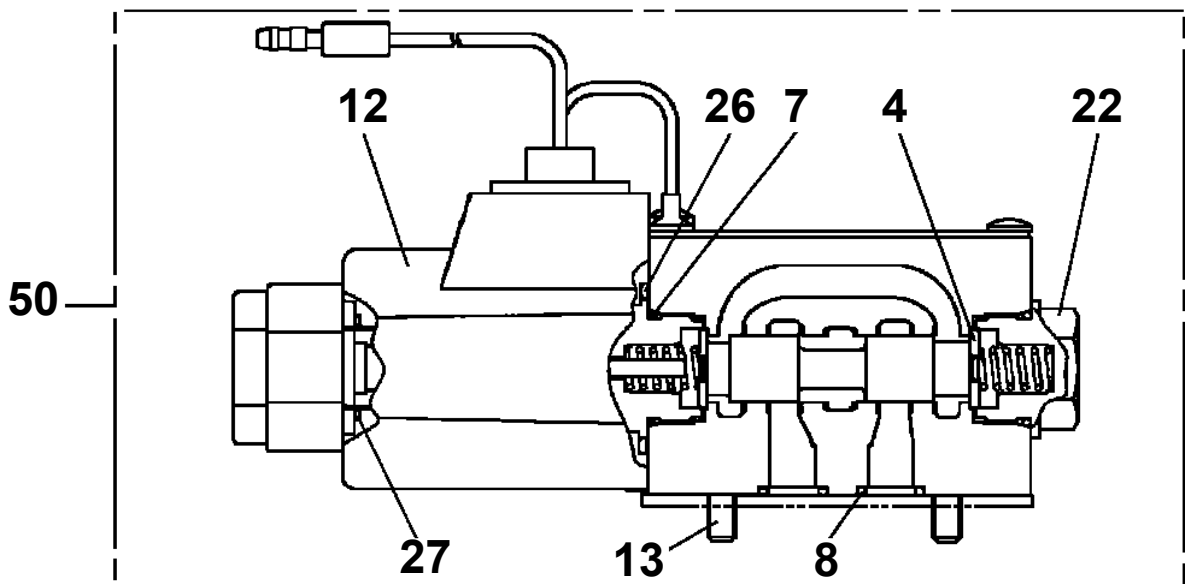
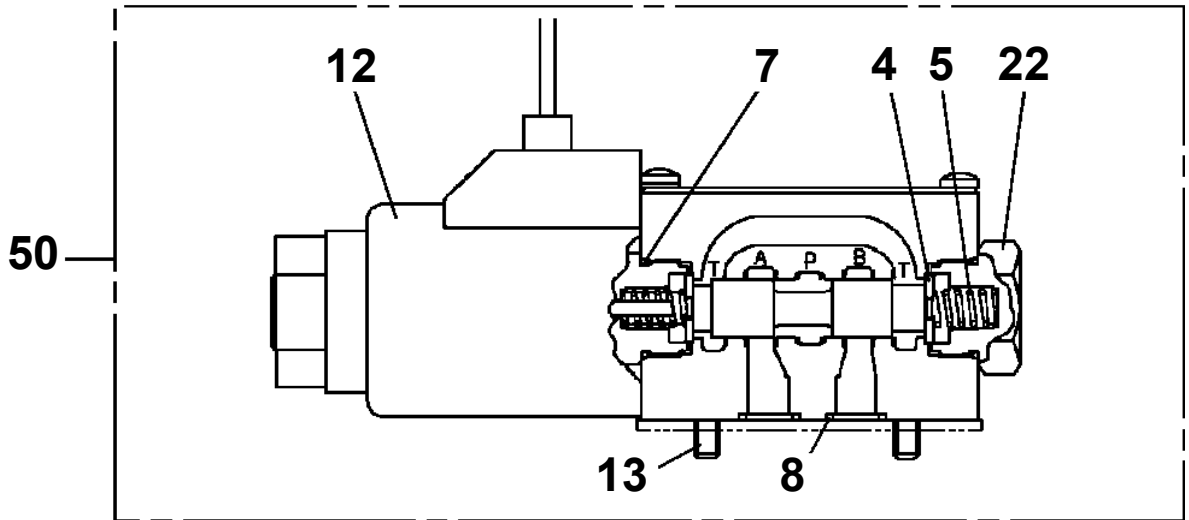
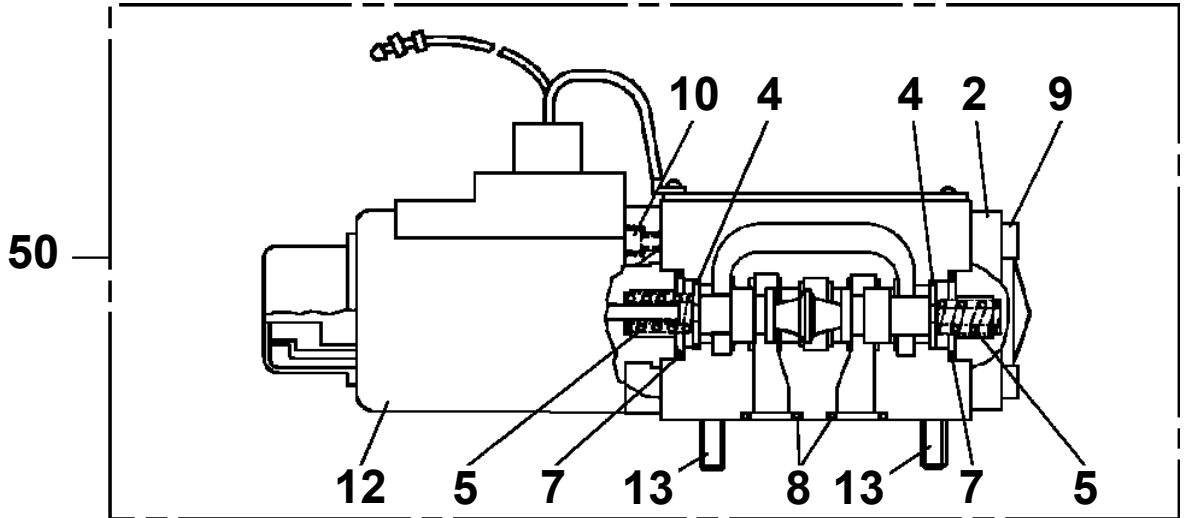

TR-350M-1-00209 5 BOOM + JIB(SU),2M2D
PI1130005-01 VALVE,HYDRAULIC

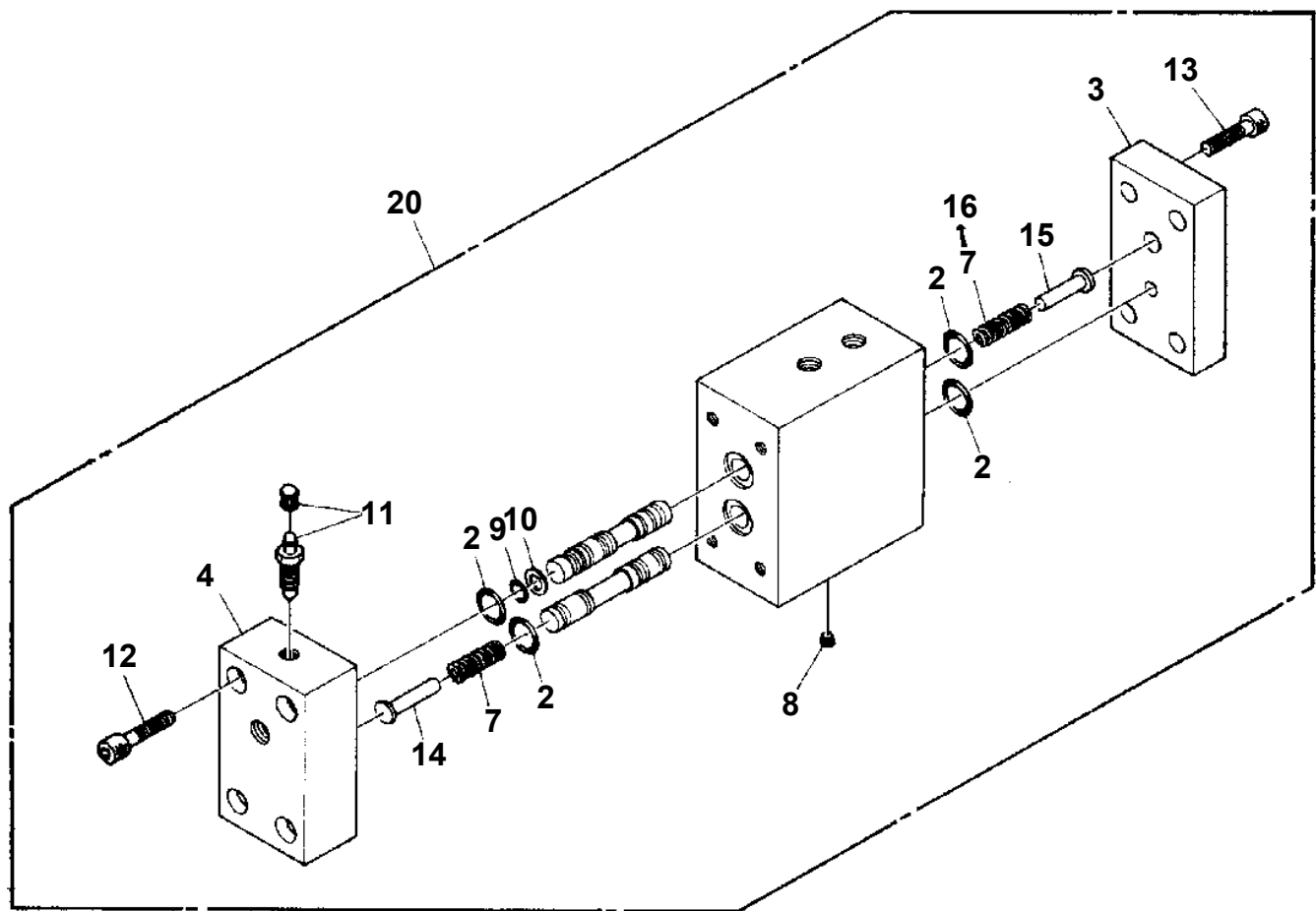

TR-350M-1-00209 5 BOOM + JIB(SU),2M2D
PI1140039-00 VALVE,CHECK

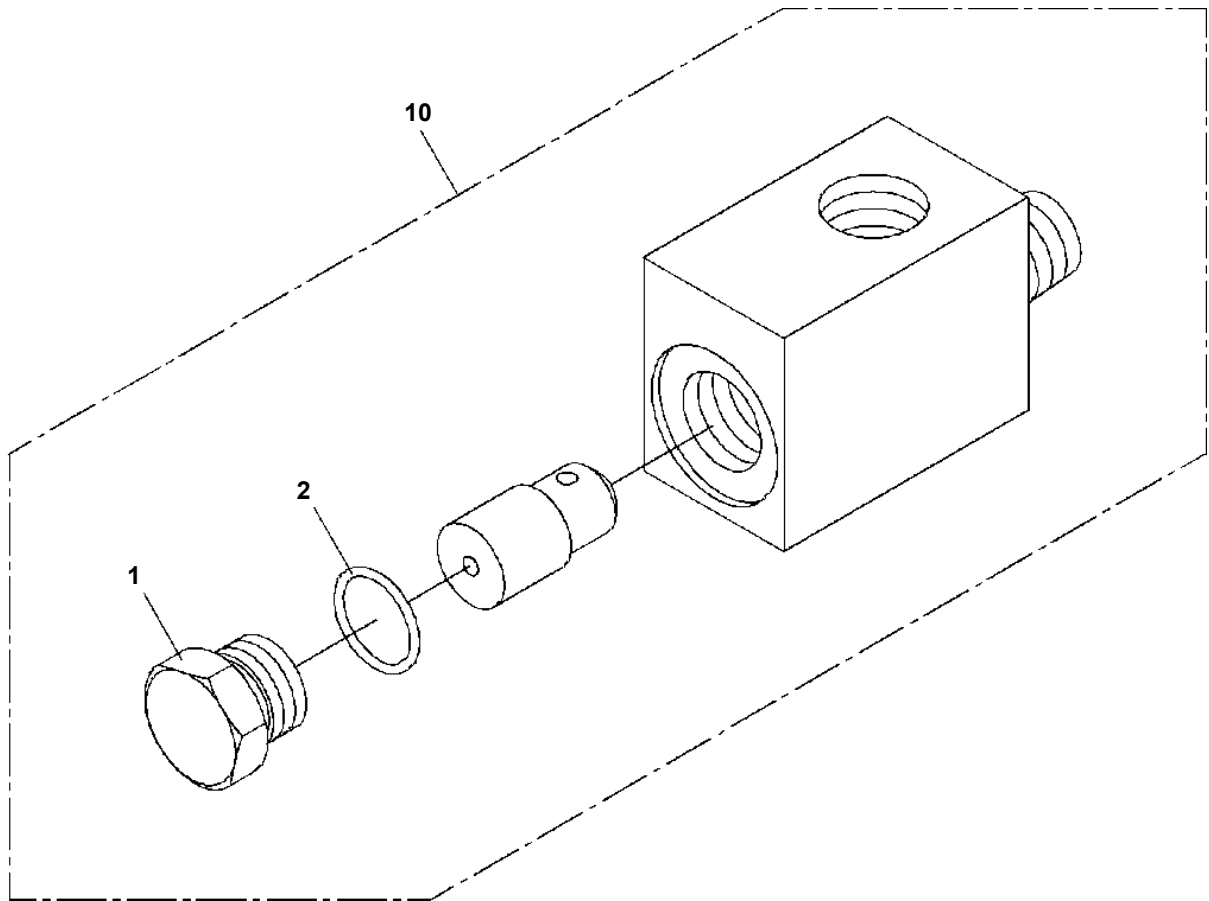

TR-350M-1-00209 5 BOOM + JIB(SU),2M2D
PI1220022-00 FLOW DIVIDER

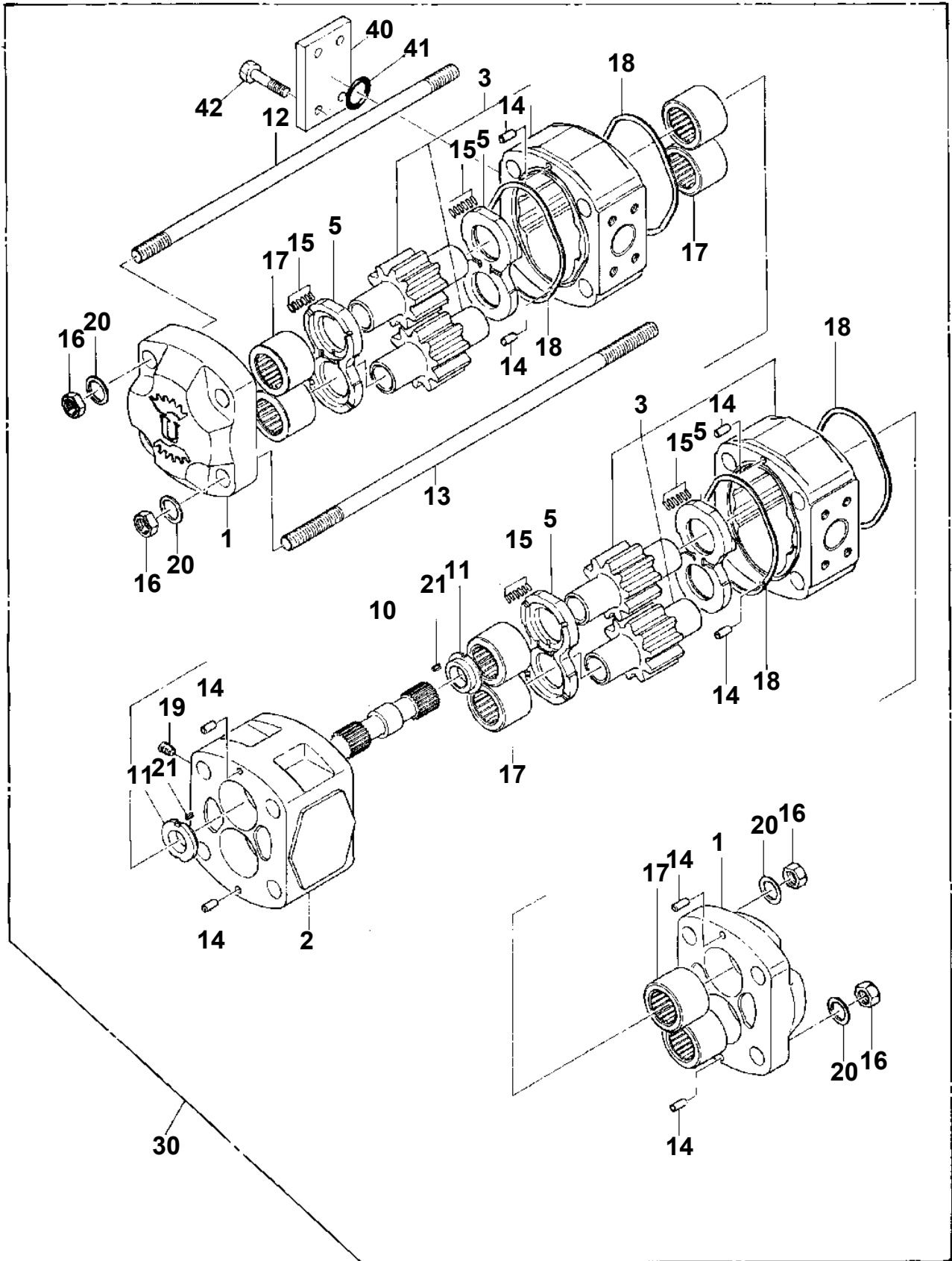

CLICK HERE TO **DOWNLOAD** THE COMPLETE MANUAL

- Thank you very much for reading the preview of the manual.
- You can download the complete manual from: www.heydownloads.com by clicking the link below



- Please note: If there is no response to CLICKING the link, please download this PDF first and then click on it.

CLICK HERE TO **DOWNLOAD** THE COMPLETE MANUAL

TR-350M-1-00209 5 BOOM + JIB(SU),2M2D
PI1260011-02 CARTRIDGE, COUNTERBALANCE

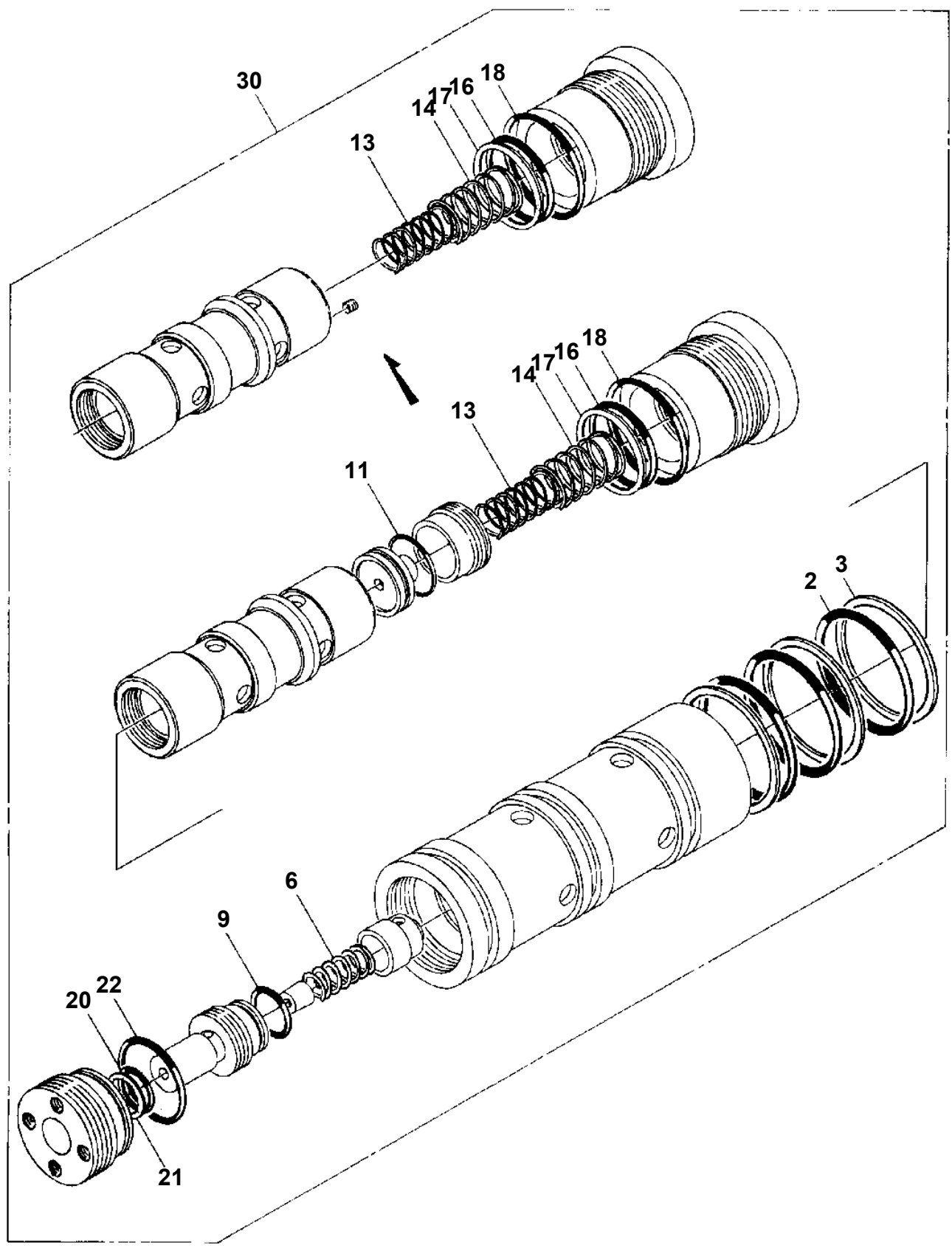

TR-350M-1-00209 5 BOOM + JIB(SU),2M2D
PI1300013-03 FILTER,OIL (TORQUE CONVERTER)

20

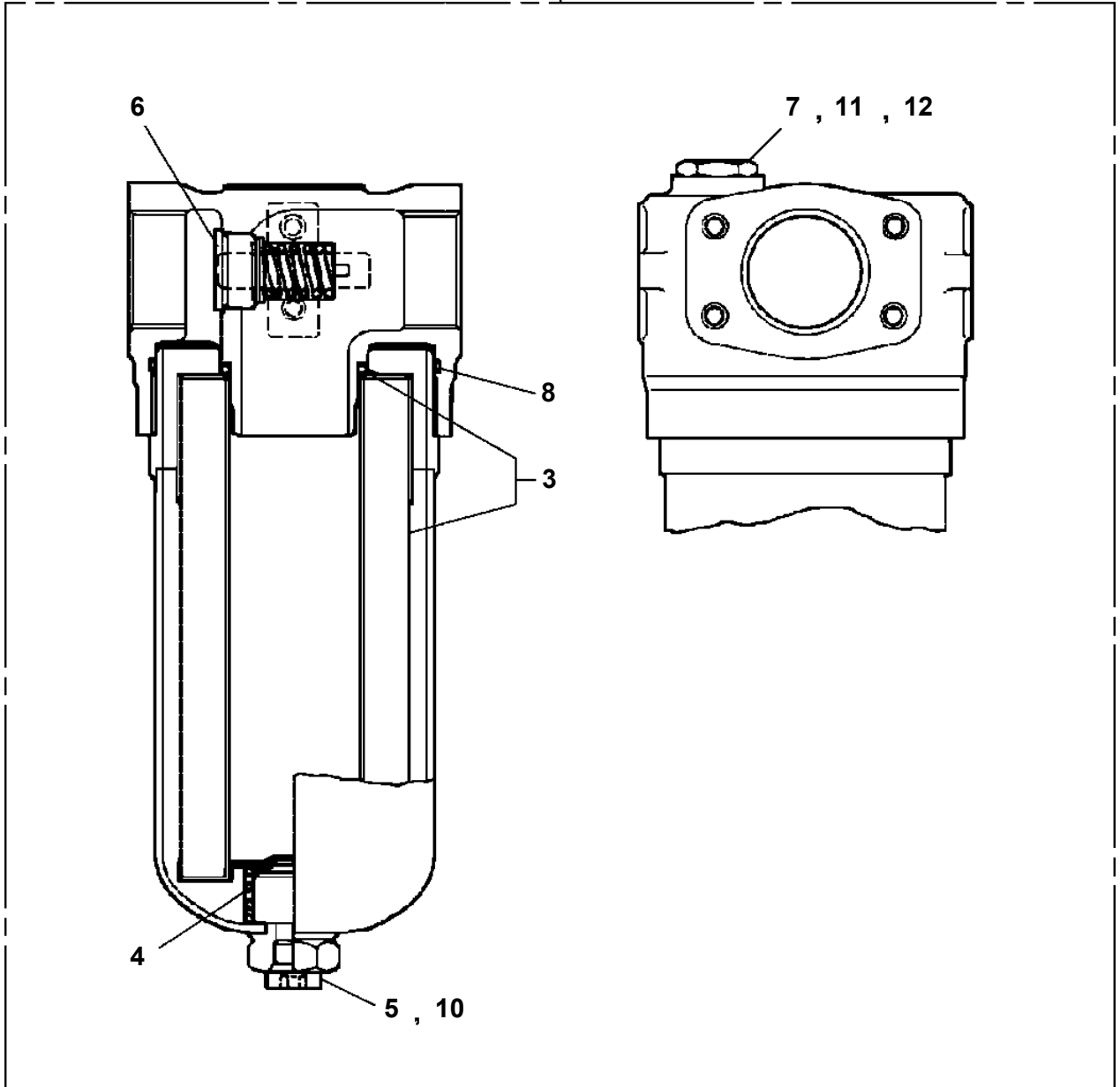

TR-350M-1-00209 5 BOOM + JIB(SU),2M2D
PI5140001-00 INFLATOR,AIR

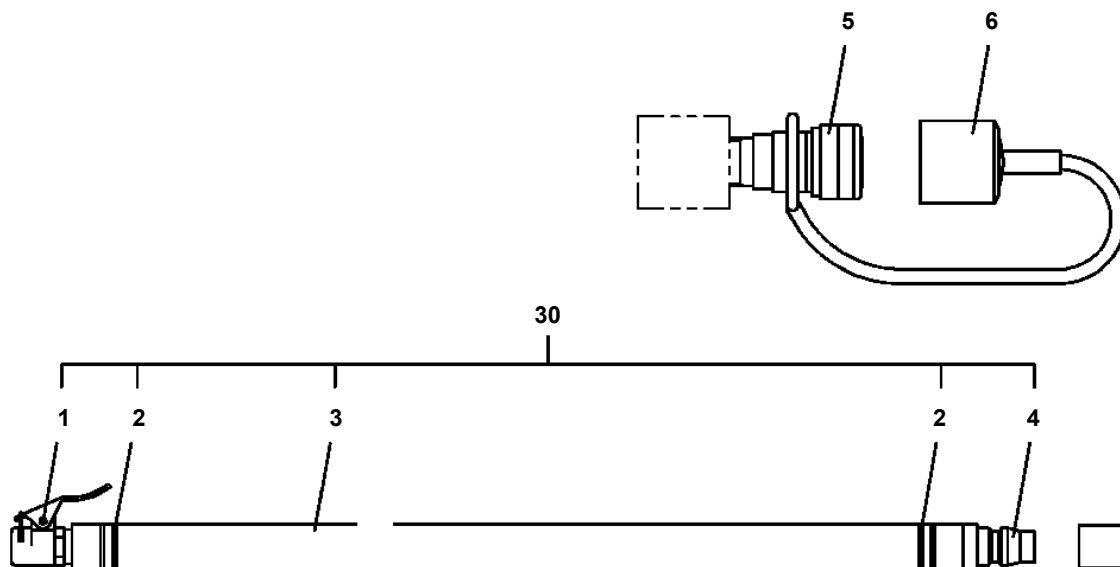

TR-350M-1-00209 5 BOOM + JIB(SU),2M2D
PK1140023-01 CAB,OPERATOR

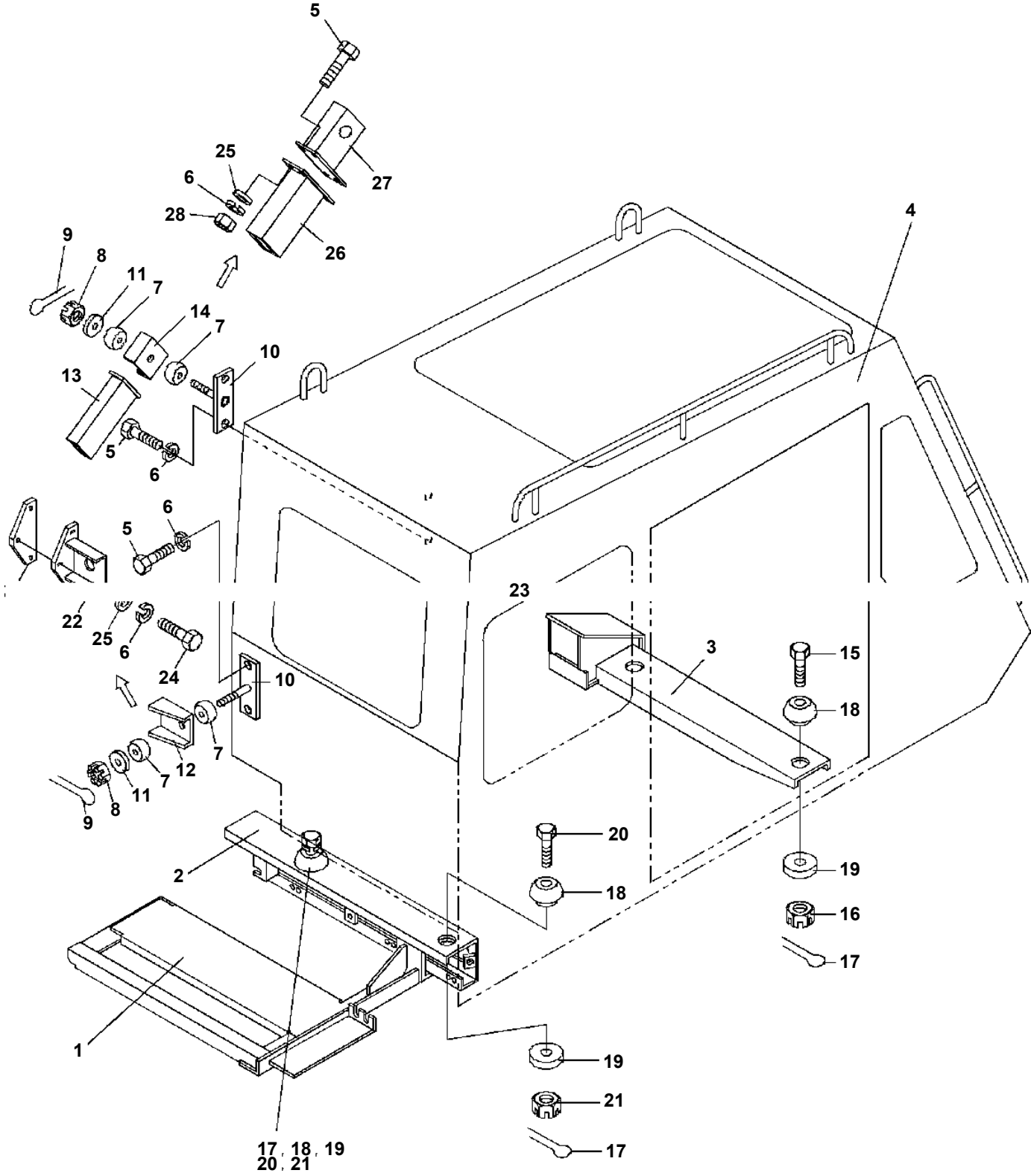

TR-350M-1-00209 5 BOOM + JIB(SU),2M2D

| Pos No. | Parts No | Parts Name | Qty | Unit | Technical Data | Serial No (Start) | S |
|---------|-------------|--|-----|------|----------------|-------------------|---|
| 65 | 34260035320 | SPRING (INCLUDE ARM ASSY,SWING) | 1 | | | | |
| 66 | 34260035200 | BRACKET (SWING ARM) | 1 | | | | |
| 67 | 34260035180 | ARM ASSY | 1 | | | | |
| 68 | 34260035190 | ARM ASSY (LOWER) | 1 | | | | |
| 69 | 34260239720 | COVER (KEY) | 1 | | | | |
| 70 | 34260237960 | COVER (PACKING) | 1 | | | | |
| 71 | 34260237971 | COVER (DOOR UNDER) | 1 | | | | |
| 72 | 34260239740 | STRIKER | 1 | | | | |
| 73 | 34260239750 | LINER | 2 | | | | |
| 74 | 34260239730 | LOCK ASSY (DOOR) | 1 | | | | |
| 75 | 34260239760 | REMOTE ASSY (RH) | 1 | | | | |
| 76 | 34260005650 | KNOB (DOOR LOCK) | 1 | | | | |
| 77 | 34260239770 | ROD (LOCK) | 1 | | | | |
| 78 | 34260035140 | GROMMET | 1 | | | | |
| 79 | 34260239780 | HANDLE (REGURATOR DOOR GLASS) | 1 | | | | |
| 80 | 34260239790 | WASHER | 1 | | | | |
| 81 | 34260239800 | REGULATOR ASSY | 1 | | | | |
| 82 | 34260239530 | CHANNEL (GLASS SUPPORT) | 1 | | | | |
| 83 | 34260239810 | HANDLE (INNER) | 1 | | | | |
| 84 | 34260035220 | STRIKER,SLIDE | 2 | | | | |
| 85 | 34260035230 | SUSPENDER,SLIDE | 2 | | | | |
| 86 | 82100000537 | SWITCH (DOOR) | 2 | | | | |
| 87 | 34260239540 | RAIL (COIL HARNESS) | 1 | | | | |
| 88 | 34260239550 | PLATE (RAIL SET/REAR) | 1 | | | | |
| 89 | 34260239560 | PLATE (RAIL SET/FRONT) | 1 | | | | |
| 90 | 34260005750 | SWITCH ASSY | 1 | | | | |
| 91 | 34260239570 | HARNESS (COIL) | 1 | | | | |
| 93 | 34260282200 | SWITCH ASSY (STARTER &DOOR,WITH HARNESS) | 1 | | | | |
| 94 | 34260239830 | CLIP | 1 | | | | |
| 95 | 34260239840 | ROD (REMOTE) | 1 | | | | |
| 96 | 34260239820 | ROD (KEY) | 1 | | | | |
| 101 | 34260236510 | TRIM (BACK PANEL UPPER) | 1 | | | | |
| 102 | 34260236521 | TRIM (SIDE DOOR UPPER&CENTER PILLER) | 1 | | | | |
| 103 | 34260236531 | TRIM (LH SIDE) | 1 | | | | |
| 104 | 34260236551 | TRIM (ROOF FRONT) | 1 | | | | |
| 105 | 34260236580 | TRIM (REAR PANEL LOWER) | 1 | | | | |
| 106 | 34260236590 | TRIM (LH SIDE PAT FRONT) | 1 | | | | |
| 107 | 34260236600 | TRIM (LH BOX LOWER RISER) | 1 | | | | |
| 108 | 34260236611 | TRIM (LH FRONT PILLAR) | 1 | | | | |
| 110 | 34260236790 | TRIM (DOOR) | 1 | | | | |
| 111 | 34260236641 | TRIM (SIDE BACK RH) | 1 | | | | |
| 112 | 34260236651 | TRIM (B POST UPPER RH) | 1 | | | | |
| 113 | 34260236661 | TRIM (A POST RH) | 1 | | | | |
| 114 | 34260236671 | TRIM (SIDE WINDOW RR RH) | 1 | | | | |
| 115 | 34260236681 | TRIM (SIDE FT,RH) | 1 | | | | |
| 116 | 34260236691 | TRIM (SIDE PAD RR,RH) | 1 | | | | |
| 117 | 34260236711 | TRIM (LH,B POST LOWER) | 1 | | | | |
| 118 | 34260236720 | TRIM (LH BOX LOWER) | 1 | | | | |
| 119 | 34260236731 | TRIM (LH SIDE BACKUPPER) | 1 | | | | |
| 120 | 34260236741 | TRIM (LH SIDE) | 1 | | | | |
| 121 | 34260236751 | TRIM (B POST LOWER RH) | 1 | | | | |
| 122 | 34260236761 | TRIM (SIDE PANEL RH) | 1 | | | | |
| 123 | 34260236771 | TRIM (SIDE WINDOW UPPER RH) | 1 | | | | |
| 124 | 34260236781 | TRIM (LH BOX FRONT) | 1 | | | | |
| 125 | 34260236810 | SUPPORT (LISTING RAIL) | 2 | | | | |
| 126 | 34260236821 | TRIM (CENTER PILLAR LOWER) | 1 | | | | |
| 129 | 34260236850 | TRIM (ROOF) | 1 | | | | |
| 130 | 34260236890 | SUN VISOR (SUN VISOR) | 1 | | | | |
| 134 | 34260236860 | CLIP (BLUE) | 72 | | | | |
| 135 | 34260236870 | INSULATOR (WHITE FOR ROOF WIRE) | 4 | | | | |
| 136 | 34260236880 | CLIP (BROWN) | 60 | | | | |
| 141 | 90101208020 | BOLT | 10 | | M8X20 | | |
| 142 | 90302040801 | WASHER,SPRING | 6 | | 8 | | |

**TR-350M-1-00209 5 BOOM + JIB(SU),2M2D
 PL1030224-02 OPE.ASSY,ACCELERATOR (LOWER)**

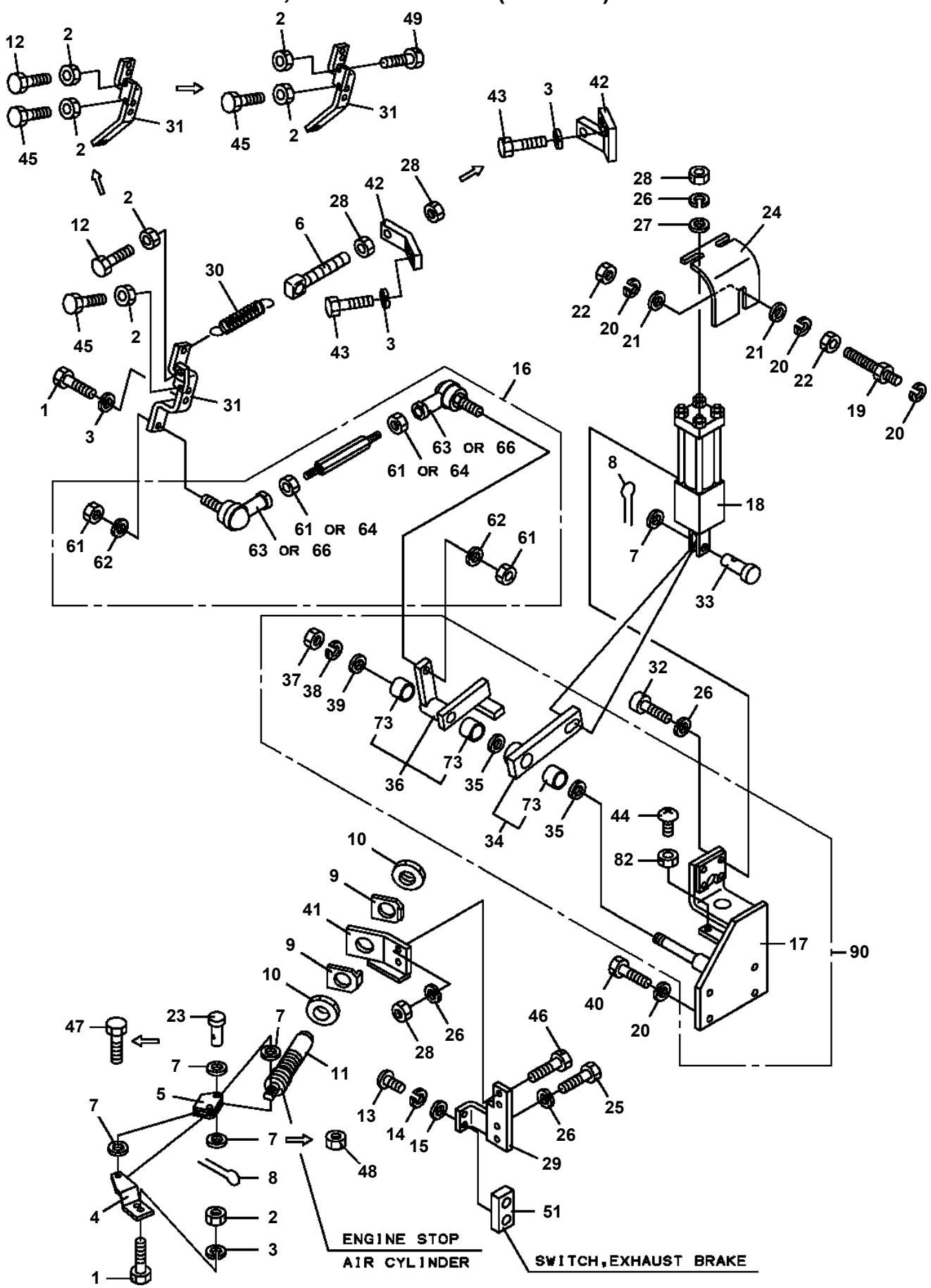

**TR-350M-1-00209 5 BOOM + JIB(SU),2M2D
PN1010888-02 ELECTRICAL ACCESSORIES**

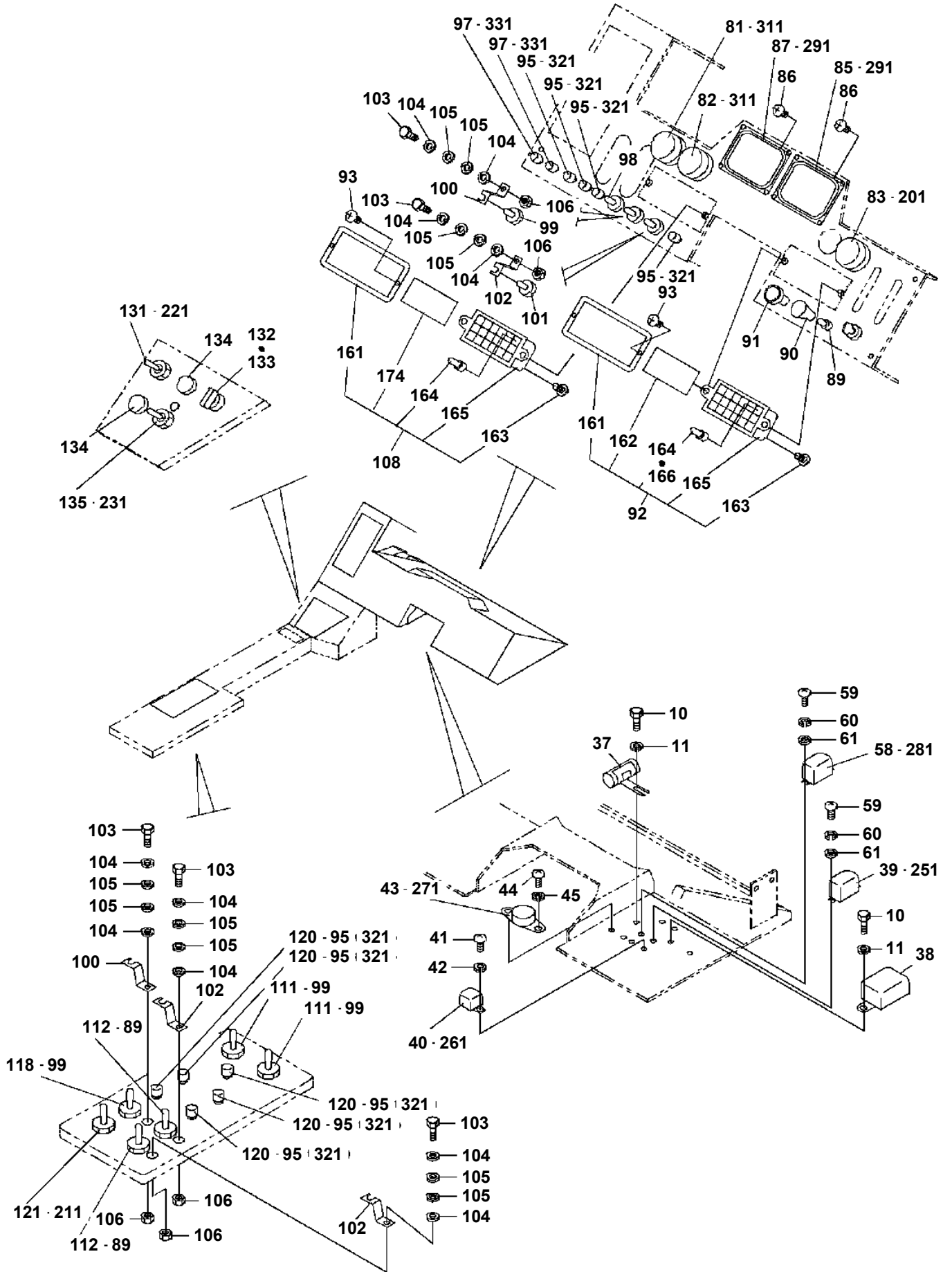

TR-350M-1-00209 5 BOOM + JIB(SU),2M2D
PN1110214-00 RELAY ASSY (FAMOTH)

10

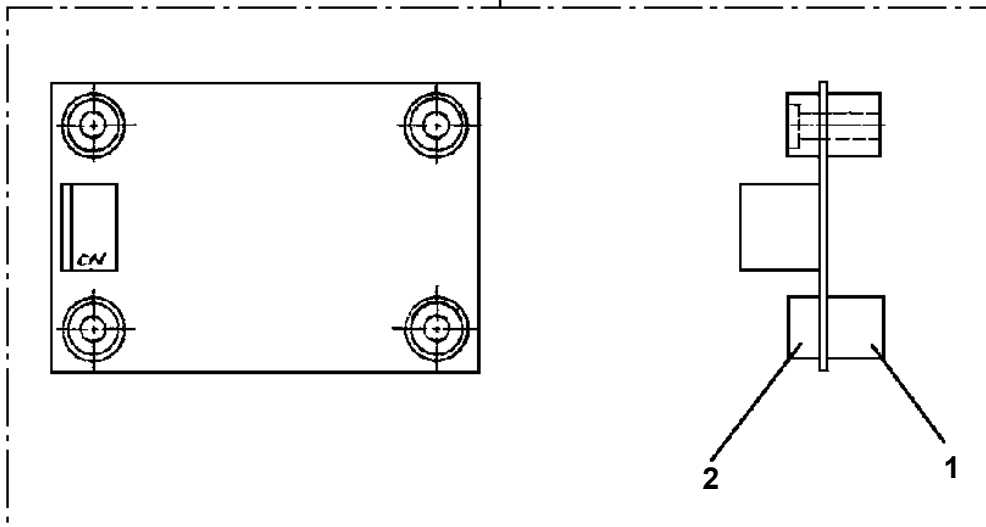

TR-350M-1-00209 5 BOOM + JIB(SU),2M2D
PN1370121-00 BATTERY (YUASA,170F51)

1

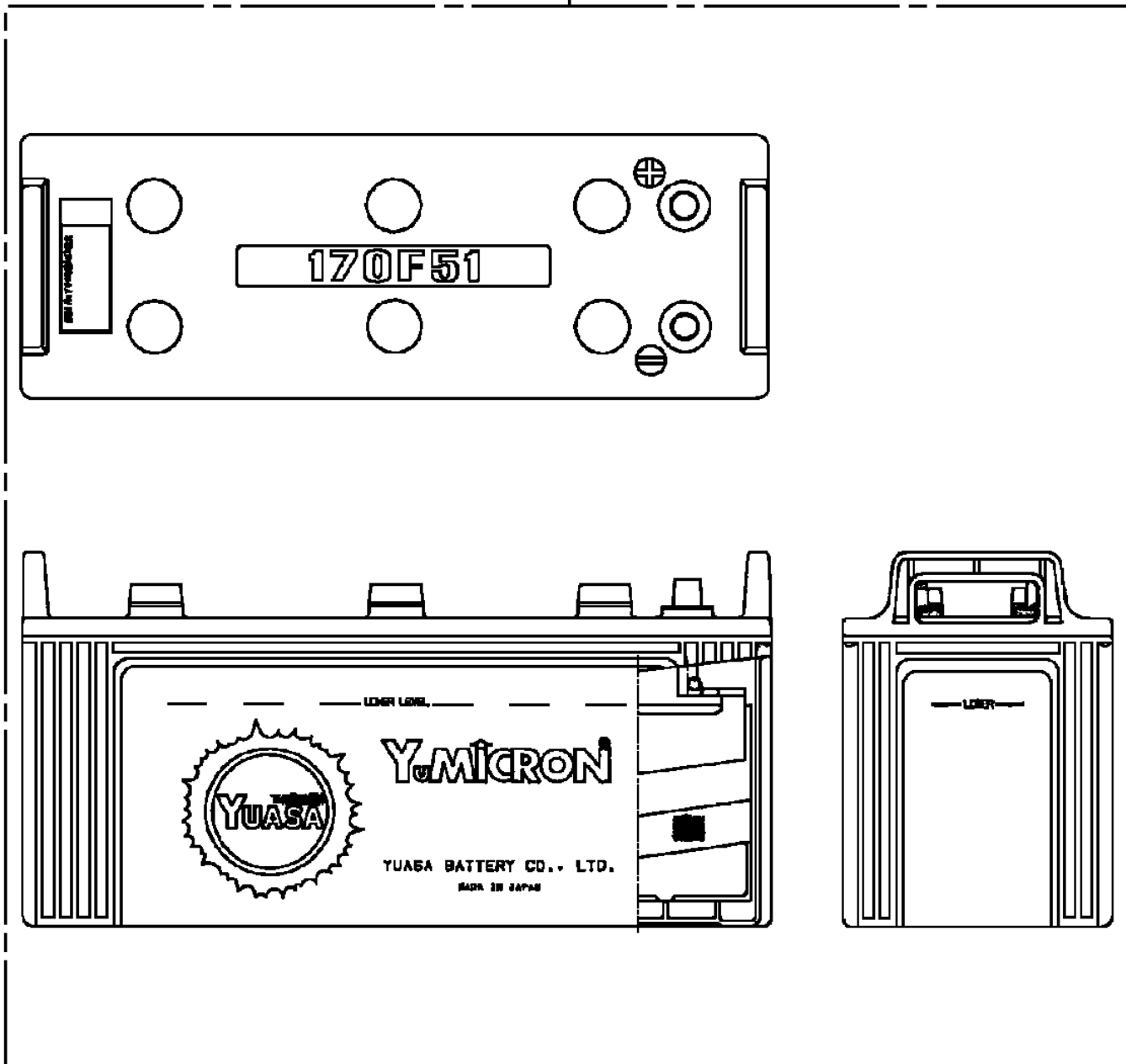

TR-350M-1-00209 5 BOOM + JIB(SU),2M2D
PO1010157-01 PLATE ASSY,NAME (OIL)

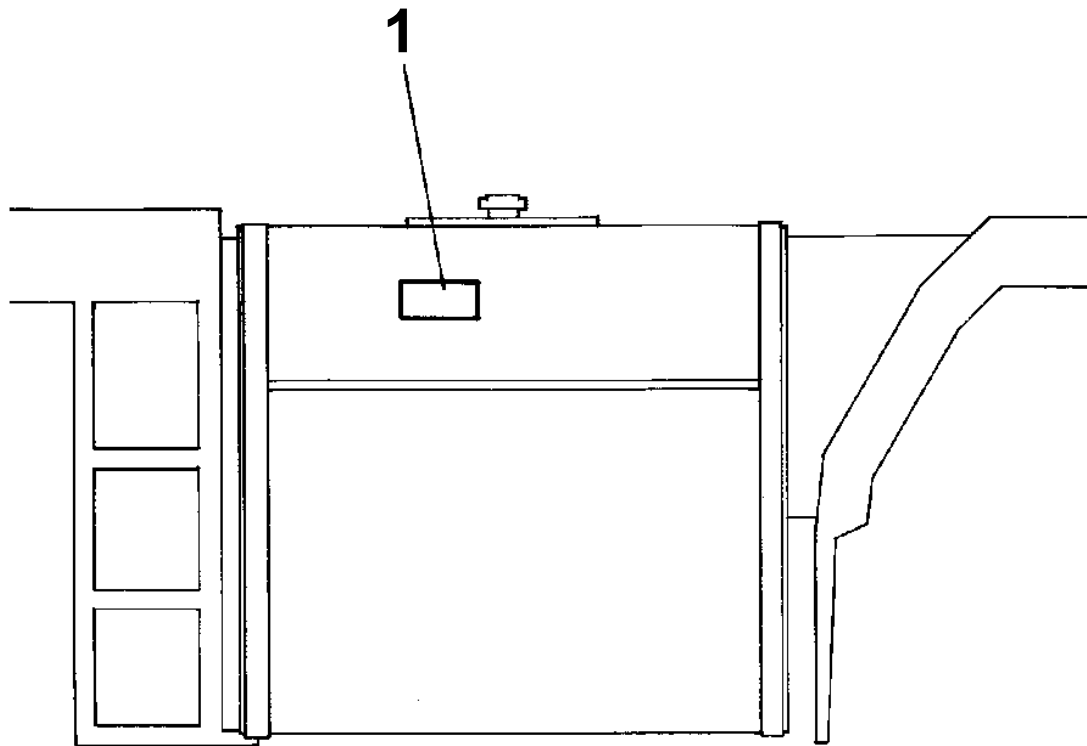

TR-350M-1-00209 5 BOOM + JIB(SU),2M2D

| Pos No. | Parts No | Parts Name | Qty | Unit | Technical Data | Serial No (Start) | Serial No (End) | Remarks |
|---------|-------------|---------------------|-----|------|----------------|-------------------|-----------------|---------|
| 1 | 34473190010 | PLATE,NAME | 2 | | | | | |
| 2 | 34473191010 | PLATE,NAME | 1 | | | | | |
| 3 | 12117140000 | PLATE,NAME (GREASE) | 1 | | | | | |
| 4 | 34473191020 | PLATE,NAME | 1 | | | | | |

TR-350M-1-00209 5 BOOM + JIB(SU),2M2D

| Pos No. | Parts No | Parts Name | Qty | Unit | Technical Data | Serial No (Start) | Serial No (End) | Remarks | P |
|---------|-------------|---------------------|-----|------|----------------|-------------------|-----------------|---------|---|
| 1 | 37004100030 | PUMP,GREASE (240CC) | 1 | | | | | | |

TR-350M-1-00209 5 BOOM + JIB(SU),2M2D

| Pos No. | Parts No | Parts Name | Qty | Unit | Technical Data | Serial No (Start) | Serial No (End) | Remarks | Page |
|---------|-------------|-------------------|-----|------|----------------|-------------------|-----------------|---------|------|
| 2 | 34780437540 | ELEMENT | 1 | | | | | | |
| 3 | 34780437550 | GASKET ASSY (NUT) | 1 | | | | | | |
| 4 | 34780437560 | COVER ASSY | 1 | | | | | | |
| 5 | 34780527530 | CAP ASSY,NUT | 1 | | | | | | |
| 7 | 34780527520 | GASKET | 1 | | | | | | |
| 8 | 34780437510 | VALVE | 1 | | | | | | |
| 9 | 34670015130 | INDICATOR | 1 | | | | | | |
| 10 | 34780521100 | CAP (RAIN) | 1 | | | | | | |
| 12 | 34780527550 | CLAMP ASSY | 1 | | | | | | |
| 20 | 34780434000 | CLEANER,AIR | 1 | | | | | | |

TR-350M-1-00209 5 BOOM + JIB(SU),2M2D

| Pos No. | Parts No | Parts Name | Qty | Unit | Technical Data | Serial No (Start) | Serial No (End) | Rema |
|---------|-------------|-----------------------|-----|------|----------------|-------------------|-----------------|------|
| 84 | 36360011090 | WASHER,SPRING | 12 | | | | | |
| 85 | 36360351010 | MUFFLER | 1 | | | | | |
| 87 | 36360351030 | GASKET | 5 | | | | | |
| 88 | 36360351040 | VALVE,EXHAUST (BRAKE) | 1 | | | | | |
| 91 | 36360351140 | CLAMP | 3 | | | | | |
| 92 | 36360351080 | CUSHION | 2 | | | | | |
| 93 | 36360011030 | NUT | 8 | | M12 | | | |
| 95 | 36360351140 | CLAMP | 1 | | | | | |
| 96 | 36360351160 | HOSE | 1 | | | | | |
| 97 | 34780491000 | PIPE | 1 | | | | | |
| 98 | 36360351130 | HOSE (ELBOW) | 1 | | | | | |
| 99 | 36360351120 | HOSE | 1 | | | | | |

TR-350M-1-00209 5 BOOM + JIB(SU),2M2D
 PR1130002-00 MISSION, TORQUE CONVERTER

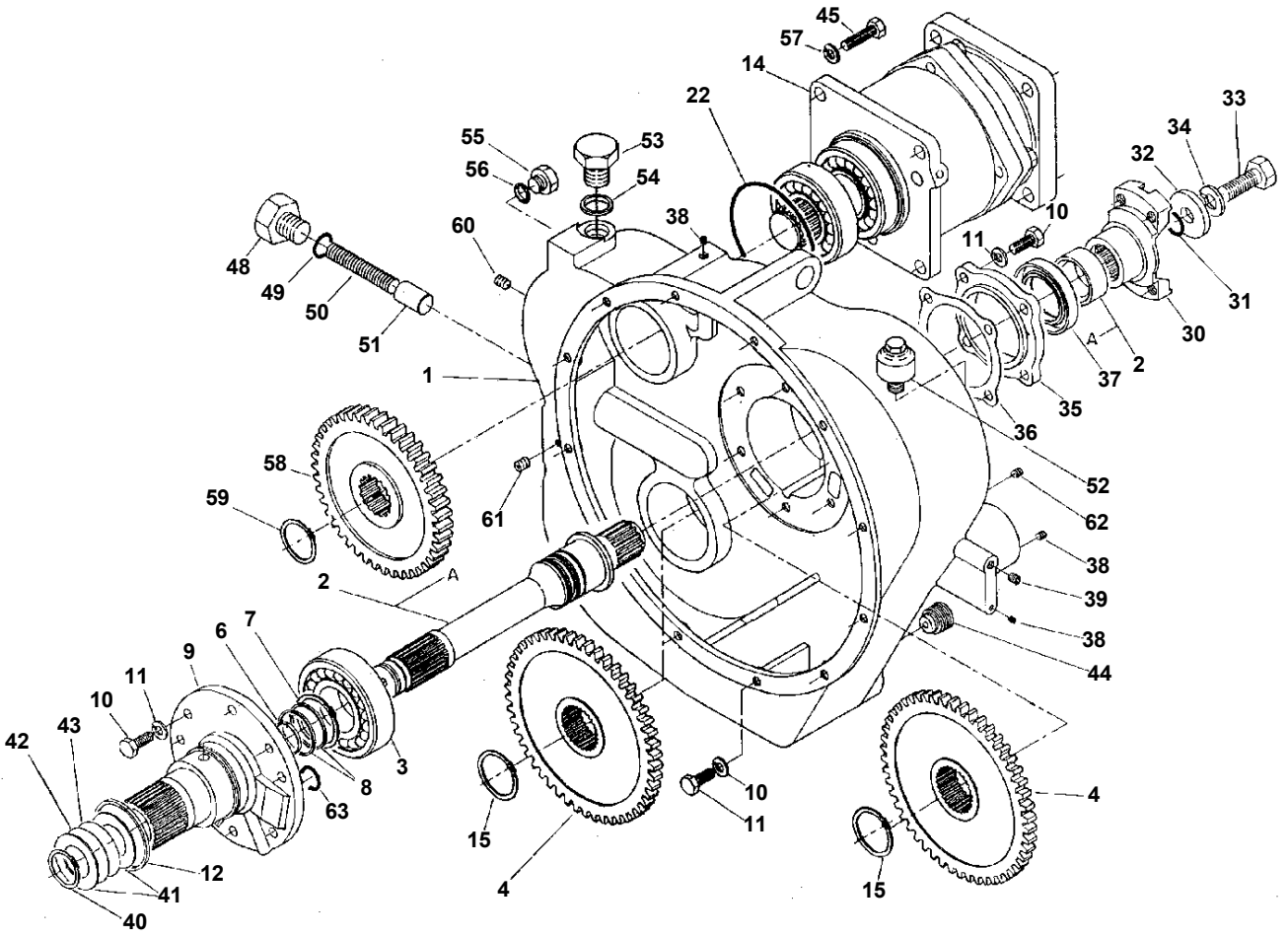

Assembly Name MISSION, TORQUE CONVERTER
 PR113-0002-00

TR-350M-1-00209 5 BOOM + JIB(SU),2M2D

| Pos No. | Parts No | Parts Name | Qty | Unit | Technical Data | Serial No (Start) | Serial No (End) |
|---------|-------------|----------------|-----|------|----------------|-------------------|-----------------|
| 141 | 90171108070 | BOLT | 3 | | M8X70 | | |
| 142 | 90171108065 | BOLT | 3 | | M8X65 | | |
| 143 | 90171108065 | BOLT | 2 | | M8X65 | | |
| 144 | 36350265910 | WASHER | 2 | | | | |
| 145 | 36370217190 | O-RING | 1 | | | | |
| 146 | 36370207300 | WASHER | 1 | | | | |
| 147 | 90302041601 | WASHER,SPRING | 1 | | 16 | | |
| 148 | 36350275550 | SHAFT | 1 | | | | |
| 149 | 36350275560 | BEARING,ROLLER | 1 | | | | |
| 150 | 36350295470 | BOLT | 7 | | | | |
| 151 | 36350295460 | BEARING,BALL | 1 | | | | |
| 152 | 36370207620 | SENSOR | 1 | | | | |
| 153 | 36350265960 | SPRING | 1 | | | | |
| 154 | 36350275600 | SPRING | 1 | | | | |
| 155 | 36350295480 | O-RING | 1 | | | | |
| 157 | 36350275620 | COVER | 1 | | | | |
| 158 | 36350265930 | COLLAR | 1 | | | | |
| 159 | 36350295500 | PLUG | 2 | | | | |
| 169 | 36350265970 | CLIP | 1 | | | | |
| 170 | 36350265970 | CLIP | 1 | | | | |
| 171 | 36350275650 | SEAL,OIL | 2 | | | | |
| 190 | 36350275471 | GAUGE,OIL | 1 | | | | |
| 191 | 36350275770 | SEAL KIT | 1 | | | | |
| 202 | 36350296010 | GASKET | 1 | | | | |
| 203 | 36370207420 | PLUG | 2 | | | | |
| 204 | 36370207430 | O-RING | 2 | | | | |
| 205 | 36370207440 | SPRING | 1 | | | | |
| 206 | 36370207450 | PISTON | 1 | | | | |
| 207 | 36370207480 | SPRING | 1 | | | | |
| 208 | 36370207490 | SPRING | 1 | | | | |
| 209 | 36370207500 | PISTON | 1 | | | | |
| 210 | 80205000100 | PLUG | 2 | | PT1/8 | | |
| 222 | 36350296210 | GASKET | 1 | | | | |
| 223 | 36350265640 | PLUG | 1 | | | | |
| 224 | 36350265630 | O-RING | 1 | | | | |
| 225 | 36350265620 | SPRING | 1 | | | | |
| 226 | 36350265610 | PISTON | 1 | | | | |
| 241 | 36350296410 | BODY | 1 | | | | |
| 242 | 36370208520 | GASKET | 1 | | | | |
| 243 | 36370208530 | VALVE,SOLENOID | 1 | | | | 505633 |
| 251 | 36350275750 | BOLT | 2 | | | | |
| 252 | 36350275760 | WASHER,SEAL | 4 | | | | |
| 261 | 36350268510 | NUT | 1 | | | | 505633 |
| 262 | 36350295530 | CONNECTOR | 1 | | | | 505633 |
| 263 | 36350295540 | COIL KIT | 1 | | | | 505633 |
| 400 | 36350290000 | TRANSMISSION | 1 | | | | |

TR-350M-1-00209 5 BOOM + JIB(SU),2M2D

| Pos No. | Parts No | Parts Name | Qty | Unit | Technical Data | Serial No (Start) | Serial No (End) | Rema |
|---------|-------------|--------------------------|-----|------|----------------|-------------------|-----------------|------|
| 1 | 36300055012 | SPIDER ASSY (7BL) | 2 | | | | | |
| 2 | 36300955010 | YOKE ASSY | 1 | | | | | |
| 3 | 36300055040 | WASHER,SPRING | 16 | | | | | |
| 4 | 36300055031 | BOLT | 16 | | NF1/2X55X20 | | | |
| 11 | 36300945020 | WASHER (RETAINER) | 2 | | | | | |
| 12 | 36300945030 | WASHER,FELT | 1 | | | | | |
| 13 | 36300945040 | CAP (RETAINER) | 1 | | | | | |
| 20 | 36300955000 | PROPELLER SHAFT, DRIVING | 1 | | | | | |

TR-350M-1-00209 5 BOOM + JIB(SU),2M2D
PR1620024-02 AXLE,DRIVING (FRONT)

37

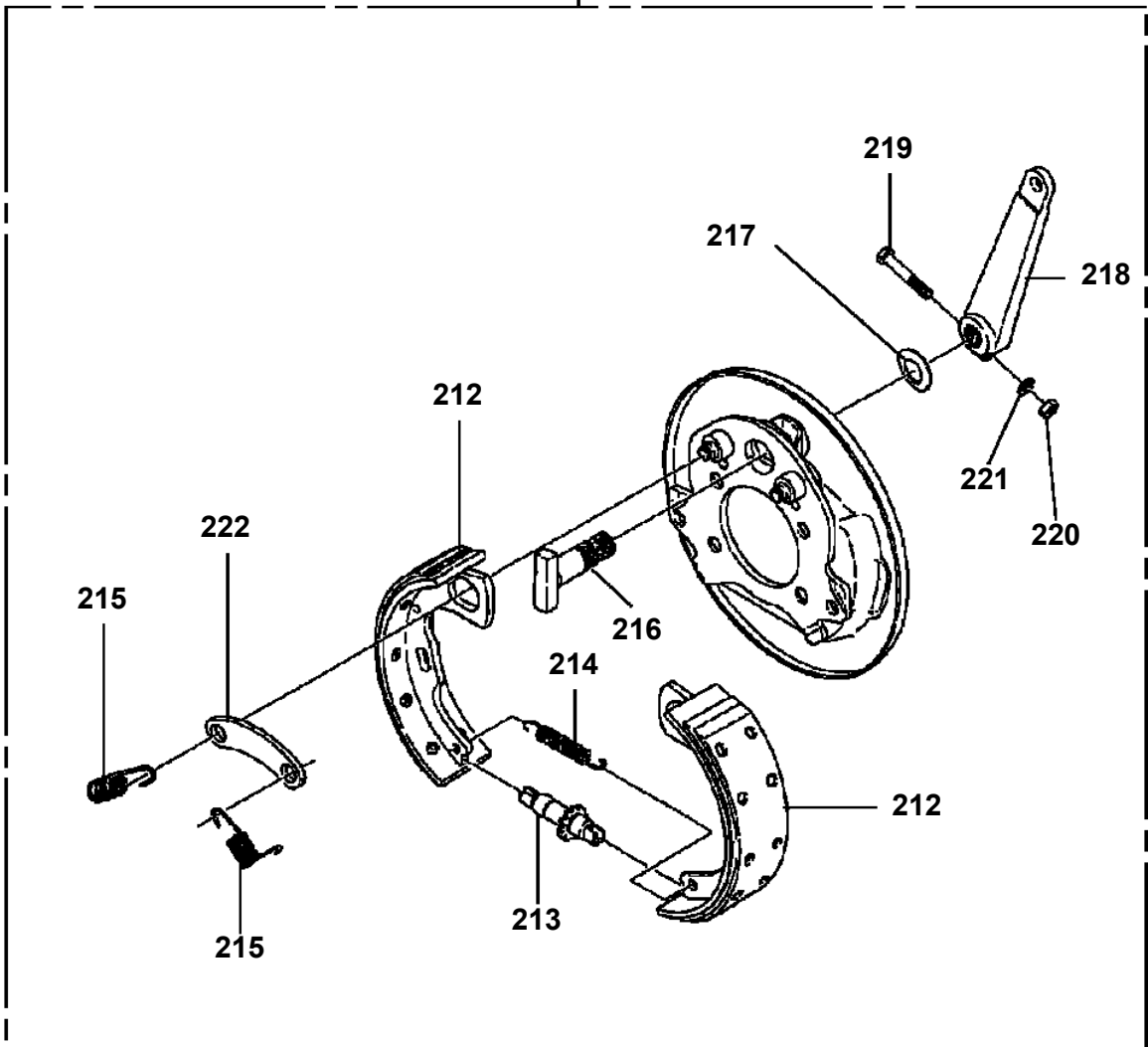

TR-350M-1-00209 5 BOOM + JIB(SU),2M2D
PR1620026-01 AXLE,DRIVING (REAR)

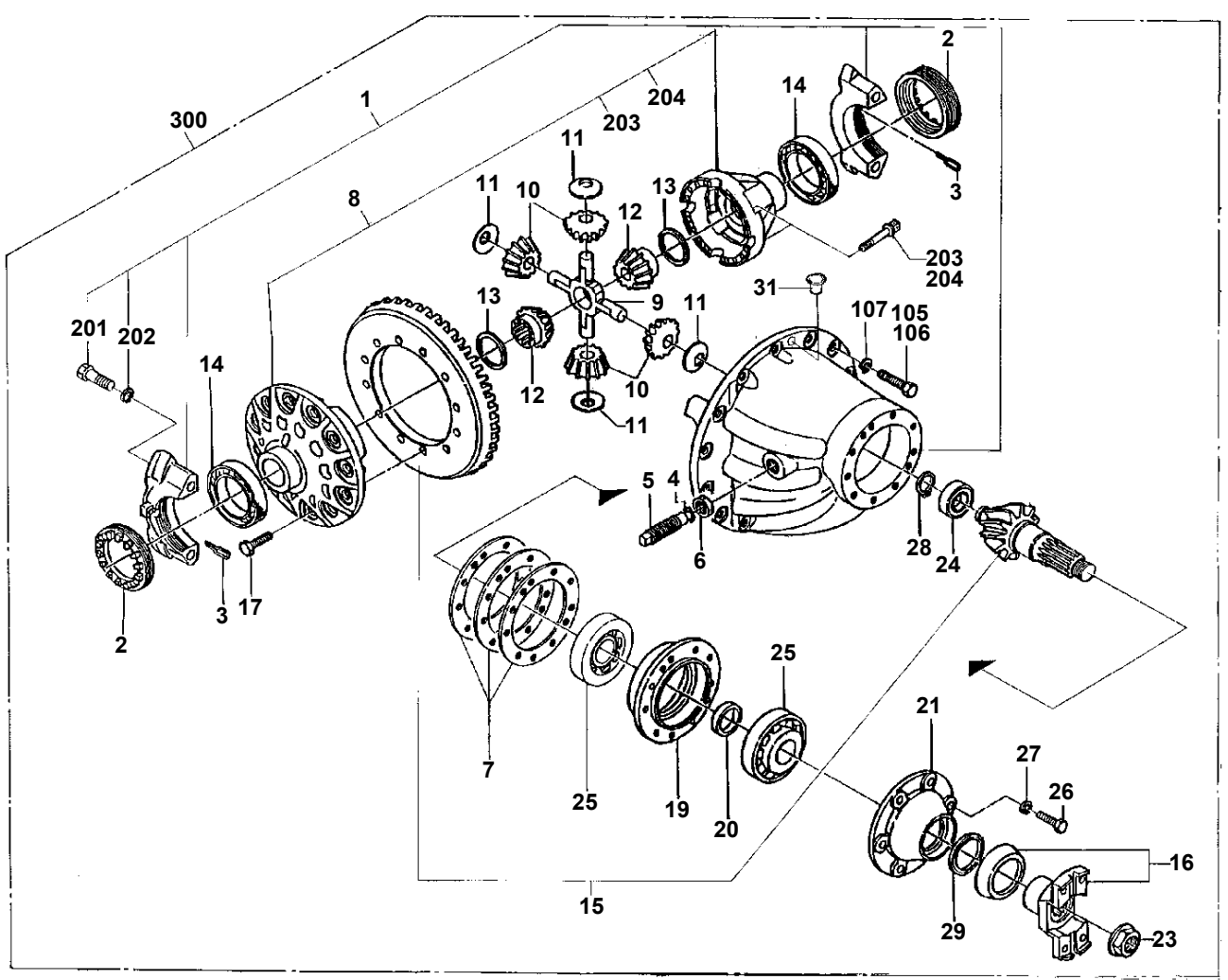

TR-350M-1-00209 5 BOOM + JIB(SU),2M2D

| Pos No. | Parts No | Parts Name | Qty | Unit | Technical Data | Serial No (Start) | Serial No (End) | Remarks |
|---------|-------------|-------------------------|-----|------|----------------|-------------------|-----------------|---------|
| 1 | 37000707330 | CLAMP ASSY | 1 | | | | | |
| 2 | 34960090010 | CABLE | 1 | | | | | |
| 3 | 82100002006 | CLAMP | 5 | | WR10 | | | |
| 4 | 82100002008 | CLAMP | 1 | | WR12 | | | |
| 5 | 90101206016 | BOLT | 3 | | M6X16 | | | |
| 6 | 90101206040 | BOLT | 1 | | M6X40 | | | |
| 7 | 90101206012 | BOLT | 3 | | M6X12 | | | |
| 8 | 90302040601 | WASHER,SPRING | 8 | | 6 | | | |
| 9 | 34960110300 | PLATE | 1 | | | | | |
| 10 | 34960110200 | SENSOR,TACHOMETER | 1 | | | | | |
| 11 | 90101208012 | BOLT | 2 | | M8X12 | | | |
| 12 | 90302040801 | WASHER,SPRING | 7 | | 8 | | | |
| 13 | 37000510070 | PLATE | 1 | | | | | |
| 14 | 80171304010 | SCREW,MACHINE | 4 | | M4X10 | | | |
| 15 | 90302040401 | WASHER,SPRING | 4 | | 4 | | | |
| 16 | 34960430100 | SUPPORT | 1 | | | | | |
| 17 | 34960310200 | BOX,GEAR | 1 | | | | | |
| 18 | 34960110101 | CABLE (WITH KEY) | 1 | | | | | |
| 19 | 34960310300 | SUPPORT | 1 | | | | | |
| 20 | 34950262000 | HARNESS | 1 | | | | | |
| 22 | 91800000002 | FASTENER | 2 | | | | | |
| 23 | 90101208016 | BOLT | 4 | | M8X16 | | | |
| 24 | 36680790000 | TACHOGRAPH (YAZAKI 24V) | 1 | | | | | |
| 26 | 34950264000 | KEY | 1 | | | | | |
| 27 | 34960310600 | NUT | 1 | | | | | |
| 28 | 34960310700 | BOX,GEAR | 1 | | | | | |
| 29 | 34960310800 | CABLE | 1 | | | | | |
| 30 | 90303070601 | WASHER,PLAIN | 4 | | 6 | | | |
| 31 | 90201200600 | NUT | 7 | | M6 | | | |
| 32 | 34960110500 | SENSOR,SPEED (WITH KEY) | 1 | | | | | |
| 33 | 34960110800 | GASKET | 2 | | | | | |
| 34 | 37000517510 | SUPPORT | 1 | | | | | |
| 35 | 90101206055 | BOLT | 1 | | M6X55 | | | |
| 37 | 34960270400 | SUPPORT | 1 | | | | | |
| 38 | 90101208030 | BOLT | 1 | | M8X30 | | | |
| 41 | 34960117510 | KEY (FOR SENSOR) | 2 | | | | | |

TR-350M-1-00209 5 BOOM + JIB(SU),2M2D

| Pos No. | Parts No | Parts Name | Qty | Unit | Technical Data | Serial No (Start) | Serial No (End) | Remarks | P |
|---------|-------------|---------------------|-----|------|----------------|-------------------|-----------------|---------|---|
| 3 | 36390007910 | SEAT (TAPERED BEAD) | 1 | | | | | | |
| 4 | 36390007510 | FLANGE (SIDE) | 2 | | | | | | |
| 5 | 36390007760 | RING,LOCK | 1 | | | | | | |
| 10 | 37003900530 | WHEEL,TIRE | 1 | | | | | | |

TR-350M-1-00209 5 BOOM + JIB(SU),2M2D

| Pos No. | Parts No | Parts Name | Qty | Unit | Technical Data | Serial No (Start) | Serial No (End) | Remarks |
|---------|-------------|---------------------|-----|------|----------------|-------------------|-----------------|---------|
| 1 | 37000704440 | CLAMP ASSY | 6 | | | | | |
| 2 | 80316030040 | PLUG | 5 | | PT1/4 | | | |
| 3 | 80430470650 | JOINT | 4 | | | | | |
| 4 | 37000702240 | CLAMP ASSY | 1 | | | | | |
| 5 | 37000900120 | JOINT | 5 | | | | | |
| 6 | 37002421470 | HOSE | 1 | | L=600 | | | |
| 7 | 36622050000 | VALVE,CHECK | 4 | | | | | |
| 8 | 90131508065 | BOLT,HEXAGON SOCKET | 16 | | M8X65 | | | |
| 9 | 90302040801 | WASHER,SPRING | 22 | | 8 | | | |
| 10 | 37002406910 | HOSE | 4 | | | | | |
| 11 | 80307010100 | FITTING,FLANGE | 4 | | | | | |
| 12 | 37000707820 | CLAMP ASSY | 9 | | | | | |
| 13 | 81408000160 | PIPE,STEEL | 1 | M | 12X1.4T | | | |
| 14 | 80330004900 | FITTING,TEE | 2 | | KTR12X18X12 | | | |
| 15 | 81408000160 | PIPE,STEEL | 3 | M | 12X1.4T | | | |
| 16 | 37002421490 | HOSE | 4 | | L=600 | | | |
| 17 | 80430450650 | JOINT | 4 | | | | | |
| 18 | 37002421180 | HOSE | 4 | | L=750 | | | |
| 22 | 34640432100 | SUPPORT | 1 | | | | | |
| 23 | 90101208080 | BOLT | 4 | | M8X80 | | | |
| 24 | 90201200800 | NUT | 4 | | M8 | | | |
| 25 | 36641830000 | VALVE,SOLENOID | 1 | | | | | |
| 26 | 81408000241 | PIPE,STEEL | 2 | M | 18X1.9T | | | |
| 27 | 81408000241 | PIPE,STEEL | 3 | M | 18X1.9T | | | |
| 28 | 80302090241 | FITTING | 8 | | KCO18-040N | | | |
| 29 | 91002801800 | O-RING | 8 | | 1B P18 | | | |
| 30 | 81408000241 | PIPE,STEEL | 1 | M | 18X1.9T | | | |
| 31 | 81408000241 | PIPE,STEEL | 1 | M | 18X1.9T | | | |
| 32 | 44340061170 | JOINT | 1 | | | | | |
| 33 | 37002407780 | HOSE | 1 | | L=600 | | | |
| 34 | 37002424470 | HOSE | 1 | | L=560 | | | |
| 35 | 37000911960 | FITTING,FLANGE | 1 | | | | | |
| 36 | 90135538030 | BOLT,HEXAGON SOCKET | 4 | | | | | |
| 37 | 91002803200 | O-RING | 1 | | 1B P32 | | | |
| 38 | 80301010160 | FITTING | 2 | | KUA18-000N | | | |
| 39 | 81408000241 | PIPE,STEEL | 2 | M | 18X1.9T | | | |
| 40 | 81408000160 | PIPE,STEEL | 1 | M | 12X1.4T | | | |
| 41 | 37000518280 | PLATE | 1 | | | | | |
| 42 | 36610420000 | VALVE,FLOW CONTROL | 1 | | | | | |
| 43 | 90101208055 | BOLT | 2 | | M8X55 | | | |
| 44 | 36641610000 | VALVE,HYDRAULIC | 1 | | | | | |
| 45 | 37002506490 | HOSE | 1 | | | | | |
| 46 | 91803600400 | CLIP | 4 | | D=27-40 | | | |
| 47 | 80430621200 | JOINT | 1 | | | | | |
| 48 | 81408000160 | PIPE,STEEL | 2 | M | 12X1.4T | | | |
| 49 | 37000705780 | CLAMP ASSY | 1 | | | | | |
| 50 | 37000906820 | JOINT | 2 | | L,G1/2-18 | | | |
| 51 | 81408000241 | PIPE,STEEL | 2 | M | 18X1.9T | | | |
| 52 | 81408000160 | PIPE,STEEL | 1 | M | 12X1.4T | | | |
| 53 | 37000704740 | CLAMP ASSY | 1 | | | | | |
| 54 | 37000300770 | SLEEVE | 2 | | 28-18 | | | |
| 55 | 81408000241 | PIPE,STEEL | 3 | M | 18X1.9T | | | |
| 56 | 81408000241 | PIPE,STEEL | 2 | M | 18X1.9T | | | |
| 57 | 81408000241 | PIPE,STEEL | 2 | M | 18X1.9T | | | |
| 58 | 81408000241 | PIPE,STEEL | 2 | M | 18X1.9T | | | |
| 59 | 37000705010 | CLAMP ASSY | 1 | | | | | |
| 60 | 80302090281 | FITTING | 1 | | KCO22-060N | | | |
| 61 | 91002802400 | O-RING | 2 | | 1B P24 | | | |
| 62 | 34640272300 | JOINT | 1 | | G3/4 | | | |
| 63 | 90101210020 | BOLT | 2 | | M10X20 | | | |
| 64 | 90302041001 | WASHER,SPRING | 6 | | 10 | | | |
| 65 | 37002421520 | HOSE | 1 | | L=530 | | | |
| 66 | 37000702260 | CLAMP ASSY | 1 | | | | | |

TR-350M-1-00209 5 BOOM + JIB(SU),2M2D
PS1400000-01 VALVE,PRIORITY

50

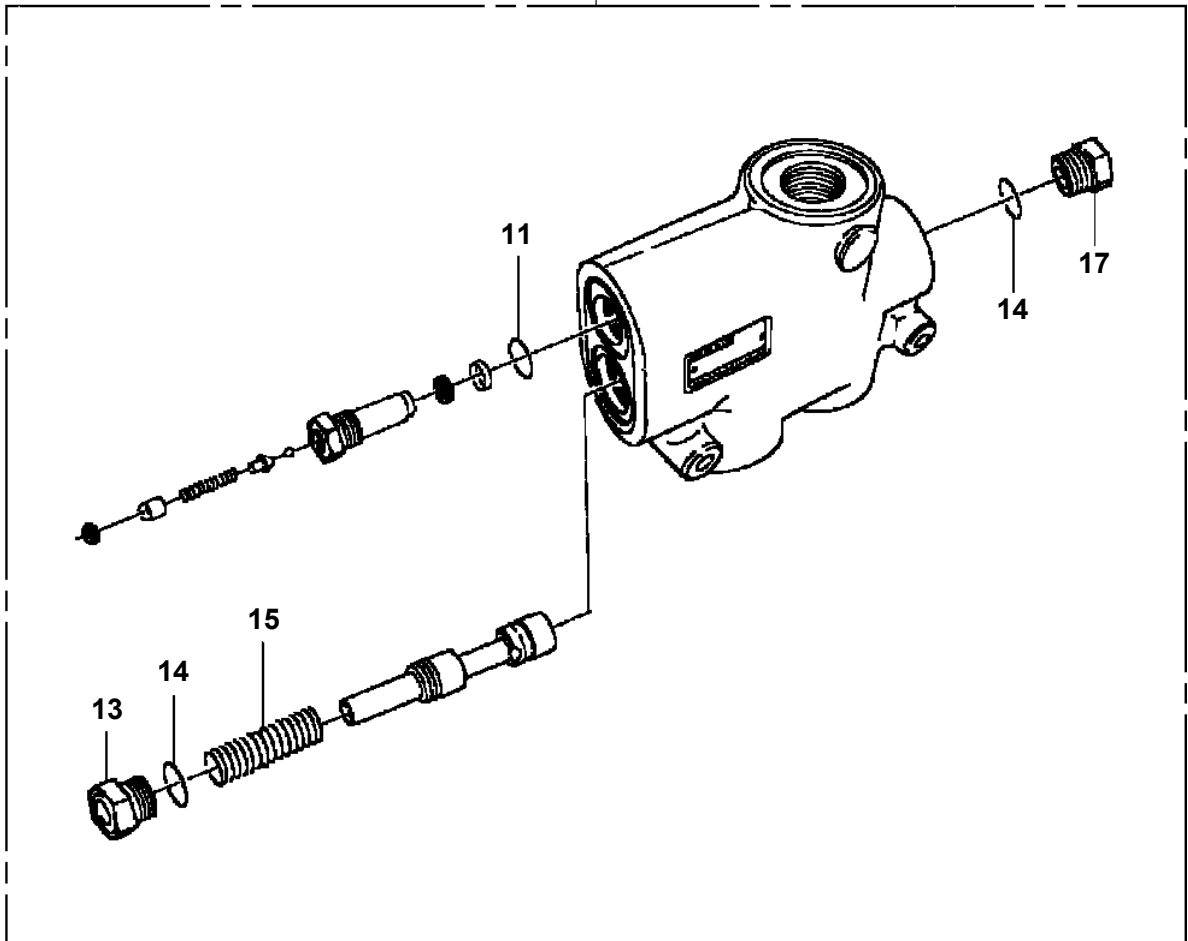

TR-350M-1-00209 5 BOOM + JIB(SU),2M2D

| Pos No. | Parts No | Parts Name | Qty | Unit | Technical Data | Serial No (Start) | Serial No (End) | Remarks |
|---------|-------------|------------------------|-----|------|----------------|-------------------|-----------------|---------|
| 2 | 36600945010 | SEAT,SPRING | 1 | | | | | |
| 3 | 36600945020 | SPRING | 1 | | | | | |
| 4 | 36600945030 | PLATE | 1 | | | | | |
| 5 | 36600945040 | DIAPHRAGM | 1 | | | | 505572 | |
| 8 | 36600945050 | PACKING | 1 | | | | 505572 | |
| 9 | 36600945060 | BOLT (ADJUSTING) | 1 | | | | 505572 | |
| | 36600955010 | BOLT (ADJUSTING) | 1 | | | 505573 | | |
| 10 | 90202200800 | NUT | 1 | | M8 | | | |
| 11 | 36600945070 | WASHER (DIAPHRAGM) | 1 | | | | | |
| 12 | 36600945080 | NUT,CASTLE | 1 | | M6 | | | |
| 13 | 80136012015 | PIN,SPLIT | 1 | | 1.2X15 | | | |
| 14 | 36600945090 | SCREW | 6 | | | | 505572 | |
| 15 | 90302040401 | WASHER,SPRING | 6 | | 4 | | 505572 | |
| 16 | 36600945100 | O-RING | 1 | | | | 505572 | |
| 17 | 36600945110 | CAP | 1 | | | | | |
| 18 | 36600945120 | PACKING | 1 | | | | 505572 | |
| 19 | 80192434016 | SCREW,MACHINE | 6 | | M4X16 | 505573 | | |
| 41 | 36600955020 | VALVE KIT (REPAIR KIT) | 1 | | | 505573 | 506194 | |
| | 36600955030 | VALVE KIT (REPAIR KIT) | 1 | | | 506195 | | |
| 50 | 36600940000 | VALVE,REDUCING | 1 | | | | | |

TR-350M-1-00209 5 BOOM + JIB(SU),2M2D
PT1430004-02 DRIER,AIR

100



51

15

12

14

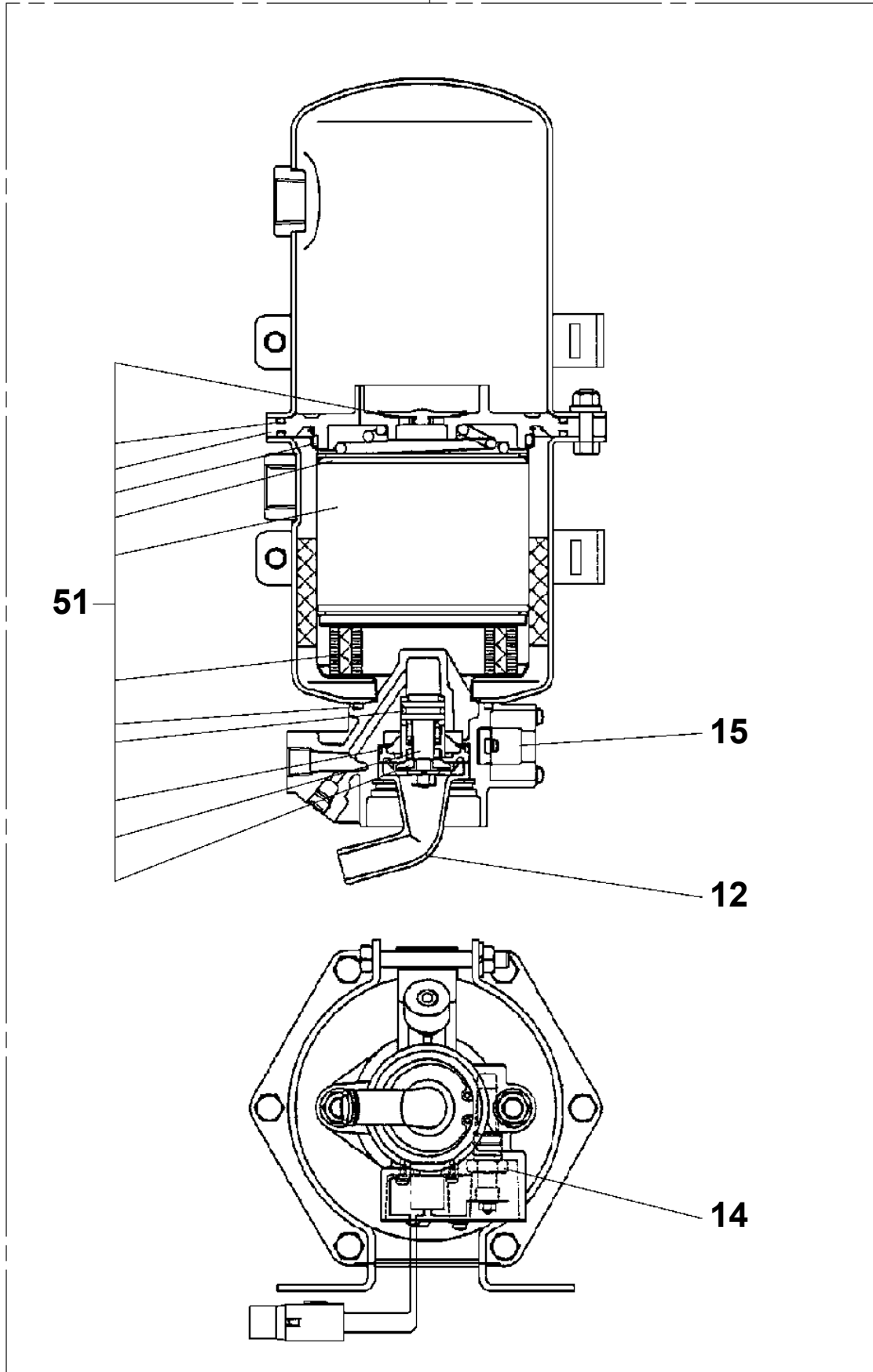

TR-350M-1-00209 5 BOOM + JIB(SU),2M2D

| Pos No. | Parts No | Parts Name | Qty | Unit | Technical Data | Serial No (Start) | Serial No (End) | Remarks |
|---------|-------------|----------------------|-----|------|----------------|-------------------|-----------------|---------|
| 2 | 37000520710 | PLATE | 8 | | | | | |
| 3 | 36061200000 | CYLINDER,SPRING LOCK | 2 | | | | | |
| 5 | 34790112001 | SUPPORT | 4 | | | | | |
| 6 | 36410090000 | SPRING,LEAF | 4 | | | | | |
| 7 | 37001504250 | BOLT | 4 | | | | | |
| 8 | 37001600190 | NUT | 16 | | M24 | | | |
| 10 | 37001503160 | BOLT | 12 | | | | | |
| 11 | 37000120740 | PIN | 4 | | | | | |
| 12 | 37000520730 | PLATE | 8 | | | | | |
| 13 | 80136380071 | PIN,SPLIT | 8 | | 8X71 | | | |
| 14 | 36061210000 | CYLINDER,SPRING LOCK | 2 | | | | | |
| 16 | 37000120710 | PIN | 4 | | | | | |
| 17 | 59160526000 | PLATE | 8 | | | | | |
| 20 | 37001506450 | BOLT | 8 | | M16X155 | | | |
| 21 | 90302041601 | WASHER,SPRING | 8 | | 16 | | | |
| 22 | 34790104000 | PLATE,SLIDE | 4 | | | | | |
| 23 | 37001500290 | BOLT | 4 | | M20 | | | |
| 24 | 37000302600 | SPACER | 4 | | L=102 | | | |
| 25 | 90236202009 | NUT,CASTLE | 4 | | M20 | | | |
| 26 | 80136340040 | PIN,SPLIT | 4 | | 4X40 | | | |
| 27 | 90303072001 | WASHER,PLAIN | 4 | | 20 | | | |
| 28 | 59160536000 | SPACER | 8 | | | | | |
| 29 | 59160537000 | PIN | 4 | | | | | |
| 30 | 59160552001 | BOLT | 4 | | M12X85 | | | |
| 31 | 90210201200 | NUT | 4 | | M12 | | | |
| 32 | 90302040201 | WASHER,SPRING (2) | 4 | | | | | |
| 34 | 90303502401 | WASHER,PLAIN | 16 | | 24 | | | |
| 41 | 34790111100 | SUPPORT | 2 | | | | | |
| 42 | 34790111200 | SUPPORT | 2 | | | | | |
| 43 | 34790111300 | SUPPORT | 4 | | | | | |
| 44 | 34790111400 | SUPPORT | 2 | | | | | |
| 46 | 34790111500 | SUPPORT | 1 | | | | | |
| 47 | 34790111600 | SUPPORT | 1 | | | | | |
| 62 | 50620117000 | SPRING | 4 | | | | | |
| 63 | 32330010160 | ADJUSTER | 4 | | | | | |
| 64 | 90201200800 | NUT | 8 | | M8 | | | |
| 65 | 34790103200 | SUPPORT | 4 | | | | | |

TR-350M-1-00209 5 BOOM + JIB(SU),2M2D

| Pos No. | Parts No | Parts Name | Qty | Unit | Technical Data | Serial No (Start) | Serial No (End) | Remarks | Pages |
|---------|-------------|---------------|-----|------|----------------|-------------------|-----------------|---------|-------|
| 1 | 34690811100 | SUPPORT | 1 | | | | | | |
| 2 | 90101208020 | BOLT | 38 | | M8X20 | | | | |
| 3 | 90302040801 | WASHER,SPRING | 92 | | 8 | | | | |
| 4 | 90303070801 | WASHER,PLAIN | 62 | | 8 | | | | |
| 5 | 90201200800 | NUT | 44 | | M8 | | | | |
| 6 | 34690765800 | SUPPORT | 1 | | | | | | |
| 7 | 34690815000 | SUPPORT | 4 | | | | | | |
| 8 | 34690815100 | SUPPORT | 3 | | | | | | |
| 9 | 90101210025 | BOLT | 49 | | M10X25 | | | | |
| 10 | 90302041001 | WASHER,SPRING | 23 | | 10 | | | | |
| 11 | 90303071001 | WASHER,PLAIN | 1 | | 10 | | | | |
| 12 | 90201201000 | NUT | 25 | | M10 | | | | |
| 13 | 34690815301 | SUPPORT | 1 | | | | | | |
| 14 | 59424509000 | SUPPORT | 3 | | | | | | |
| 15 | 34690761600 | SUPPORT | 4 | | | | | | |
| 16 | 34690762100 | FENDER | 2 | | | | | | |
| 17 | 90101208018 | BOLT | 58 | | M8X18 | | | | |
| 18 | 34690811400 | COVER | 1 | | | | | | |
| 19 | 34690815200 | SUPPORT | 2 | | | | | | |
| 20 | 34690765850 | SUPPORT | 1 | | | | | | |
| 21 | 90101210018 | BOLT | 30 | | M10X18 | | | | |
| 22 | 90303161001 | WASHER,PLAIN | 6 | | 10 | | | | |
| 23 | 34690818041 | BUMPER ASSY | 1 | | | | | | |
| 24 | 34690133800 | FENDER | 2 | | | | | | |
| 25 | 34690304800 | COVER | 1 | | | | | | |
| 26 | 34690812000 | SUPPORT | 4 | | | | | | |
| 27 | 34690812100 | FENDER | 1 | | | | | | |
| 28 | 34690812200 | SUPPORT | 4 | | | | | | |
| 29 | 34690812300 | SUPPORT | 2 | | | | | | |
| 30 | 34690818050 | COVER ASSY | 1 | | | | | | |
| 31 | 34690812500 | SUPPORT | 1 | | | | | | |
| 32 | 34690812600 | COVER | 1 | | | | | | |
| 33 | 34690812700 | SUPPORT | 1 | | | | | | |
| 34 | 34690818100 | FENDER ASSY | 1 | | | | | | |
| 35 | 34690812901 | COVER | 1 | | | | | | |
| 36 | 34690813000 | SUPPORT | 1 | | | | | | |
| 37 | 34690818070 | SUPPORT ASSY | 1 | | | | | | |
| 38 | 34690813200 | SUPPORT | 1 | | | | | | |
| 39 | 34690813300 | SUPPORT | 1 | | | | | | |
| 40 | 34690818080 | SUPPORT ASSY | 1 | | | | | | |
| 41 | 34690813501 | COVER | 1 | | | | | | |
| 42 | 34690763500 | SUPPORT | 1 | | | | | | |
| 43 | 34690763200 | SUPPORT | 1 | | | | | | |
| 44 | 37000508030 | PLATE | 2 | | | | | | |
| 45 | 34690765400 | COVER (IP) | 1 | | | | | | |
| 46 | 34690811500 | COVER | 1 | | | | | | |
| 47 | 34690813600 | COVER | 1 | | | | | | |
| 48 | 34690813700 | SUPPORT | 1 | | | | | | |
| 49 | 59424530000 | HANDLE | 2 | | | | | | |
| 50 | 80172305012 | SCREW,MACHINE | 8 | | M5X12 | | | | |
| 51 | 90201200500 | NUT | 8 | | M5 | | | | |
| 52 | 90302040501 | WASHER,SPRING | 8 | | 5 | | | | |
| 53 | 34690813800 | FENDER | 1 | | | | | | |
| 54 | 90101216025 | BOLT | 4 | | M16X25 | | | | |
| 55 | 90302041601 | WASHER,SPRING | 4 | | 16 | | | | |
| 56 | 37000532480 | PLATE | 4 | | | | | | |
| 57 | 34690818060 | COVER ASSY | 1 | | | | | | |
| 58 | 34690814000 | SUPPORT | 1 | | | | | | |
| 59 | 34690814100 | COVER | 1 | | | | | | |
| 60 | 34690814300 | COVER | 1 | | | | | | |
| 61 | 33250000230 | PLATE | 3 | | | | | | |
| 62 | 37000536020 | SUPPORT | 2 | | | | | | |
| 63 | 34690763100 | FENDER | 2 | | | | | | |

TR-350M-1-00209 5 BOOM + JIB(SU),2M2D
PX1160011-02 ATTACHMENT PARTS, SWING BEARING

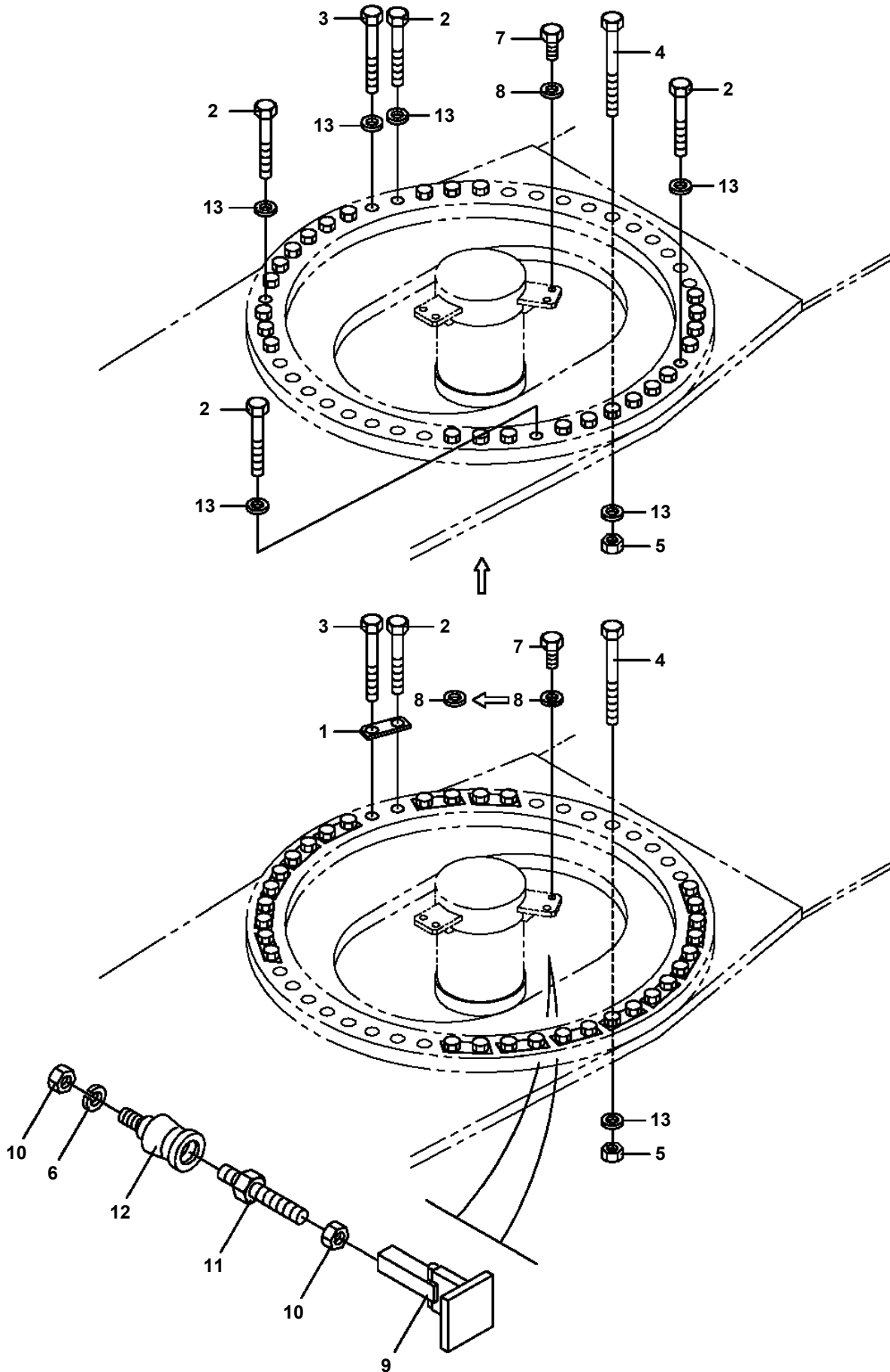

**TR-350M-1-00209 5 BOOM + JIB(SU),2M2D
PY1100024-04 HEATER SYSTEM**

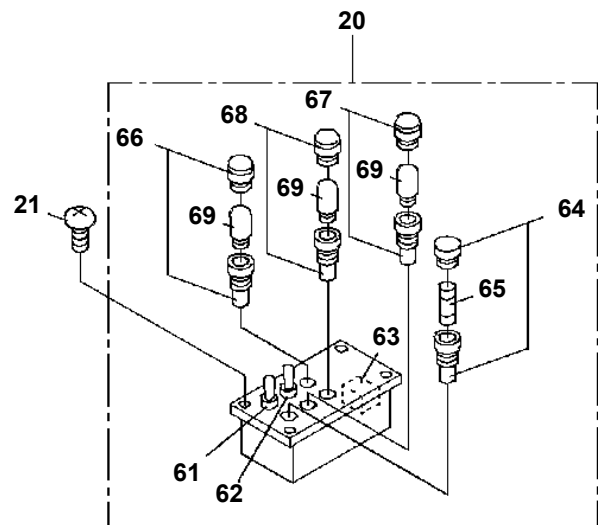
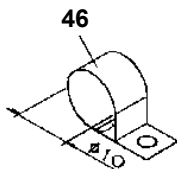
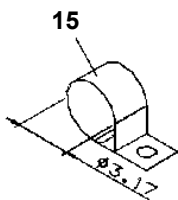
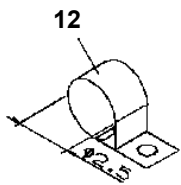
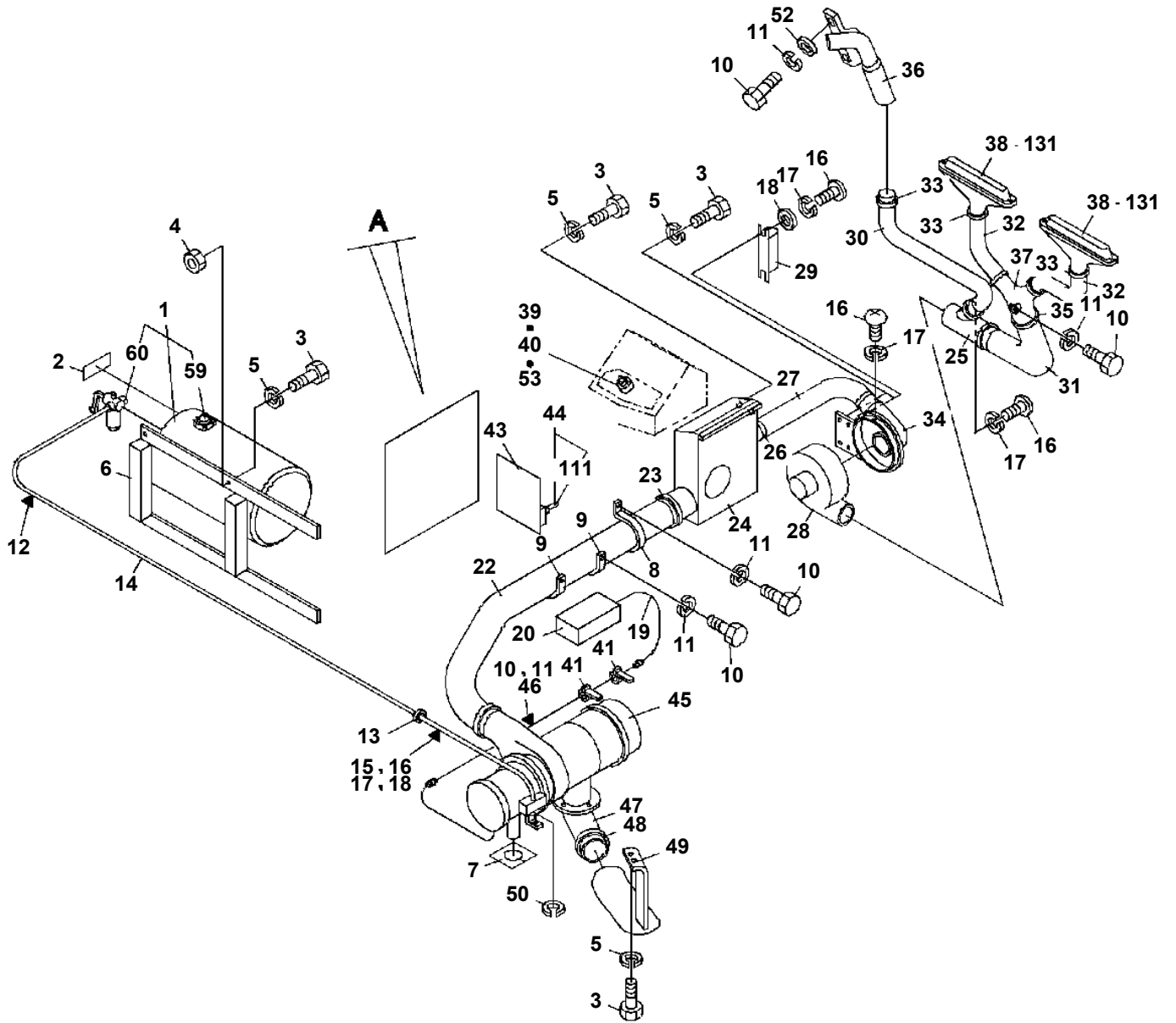

TR-350M-1-00209 5 BOOM + JIB(SU),2M2D
PY1350005-02 RADIO INSTALLATION

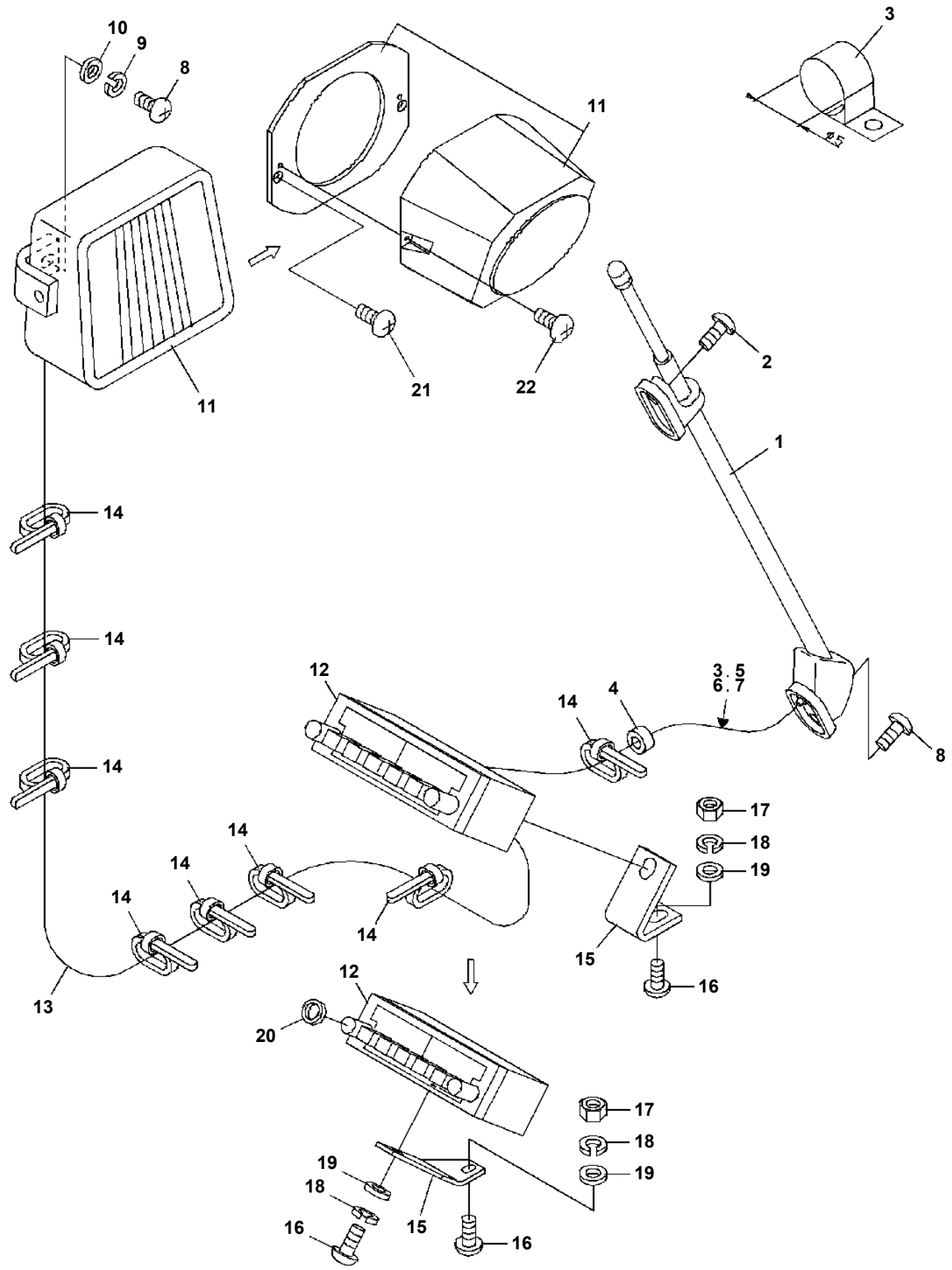

**TR-350M-1-00209 5 BOOM + JIB(SU),2M2D
 PY1380016-02 COMPRESSOR CONDENSER ASSY**

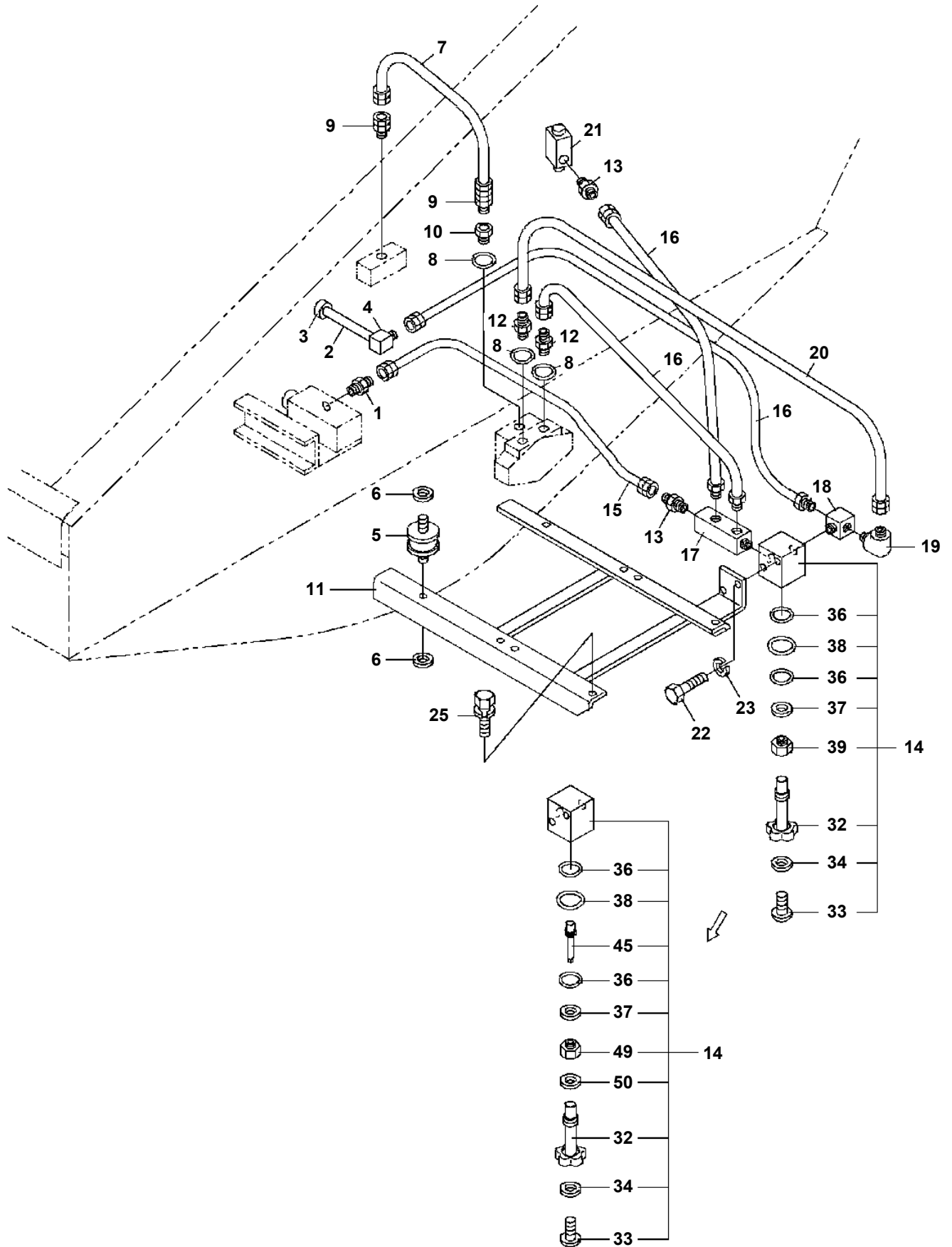

TR-350M-1-00209 5 BOOM + JIB(SU),2M2D

| Pos No. | Parts No | Parts Name | Qty | Unit | Technical Data | Serial No (Start) | Serial No (End) | Remarks | Pages |
|---------|-------------|---------------|-----|------|----------------|-------------------|-----------------|---------|-------|
| 1 | 16234015030 | SUPPORT | 1 | | | | | | |
| 2 | 37000913700 | JOINT | 1 | | | | | | |
| 3 | 91801300160 | CLIP | 1 | | D=14-16 | | | | |
| 4 | 19491242000 | HOSE | 1 | | | | | | |
| 5 | 59098000030 | WIRE | 1 | | | | | | |
| 6 | 80315060060 | JOINT,BUSHING | 1 | | | | | | |
| 7 | 80400160160 | SOCKET | 1 | | | | | | |
| 8 | 80400160164 | PLUG | 1 | | | | | | |
| 9 | 80400160165 | CAP (DUST) | 1 | | | | | | |
| 10 | 80400160161 | PLUG | 1 | | | | | | |
| 11 | 19491241000 | JOINT,NIPPLE | 1 | | PT3/8X1/4 | | | | |

CLICK HERE TO **DOWNLOAD** THE COMPLETE MANUAL

- Thank you very much for reading the preview of the manual.
- You can download the complete manual from: www.heydownloads.com by clicking the link below



- Please note: If there is no response to CLICKING the link, please download this PDF first and then click on it.

CLICK HERE TO **DOWNLOAD** THE COMPLETE MANUAL