

TR-250M-6-00107 5 BOOM,H,2M2D

PB1000357-02 HYDRAULIC PRESSURE GENERATING SYSTEM
PC1000574-00 OUTRIGGER SYSTEM
PD1000337-03 SWING SYSTEM
PE1000337-02 ELEVATING SYSTEM
PF1000313-02 WINCH SYSTEM
PG1000307-02 TELESCOPING SYSTEM
PH1000293-02 SAFETY DEVICES
PK1000347-03 FRAME
PL1000347-02 CONTROL DEVICES
PM1000041-00 LUBRICATION DEVICES
PN1000253-02 ELECTRIC EQUIPMENT
PO1000150-00 INDICATION PLATES
PQ1000106-02 DRIVING POWER GENERATING SYSTEM
PR1000061-02 DRIVING POWER TRANSMISSION SYSTEM
PS1000084-02 STEERING SYSTEM
PT1000069-02 BRAKE SYSTEM
PU1000061-02 SUSPENSION
PW1000097-02 ACCESSORIES & TOOLS
PX1000368-02 MOUNTING PARTS
PY1001102-00 OPTIONS,1
PY2000168-00 OPTIONS,2
ASSEMBLY

CLICK HERE TO **DOWNLOAD** THE COMPLETE MANUAL

- Thank you very much for reading the preview of the manual.
- You can download the complete manual from: www.heydownloads.com by clicking the link below



- Please note: If there is no response to CLICKING the link, please download this PDF first and then click on it.

CLICK HERE TO **DOWNLOAD** THE COMPLETE MANUAL

TR-250M-6-00107 5 BOOM,H,2M2D

Pos No.	Parts No	Parts Name	Qty	Unit	Technical Data	Serial No (Start)	Serial No (End)	Rem
1	36093330000	HOOK (SHEAVE 4 PC'S)	1					
2	(*****)	HOOK (AUXILIARY)	1					
	36094410000	HOOK (3.5TON)	1			FB2805	FB2804	
3	36094190000	HOOK (SHEAVE 2PC'S,OPTION)	1					
5	37001804990	ROPE,WIRE (TESAC)	1					
6	37001805340	ROPE,WIRE (TESAC)	1					
8	(*****)	SOCKET,ROPE	1					
9	(*****)	SOCKET,ROPE (SEIZING)	1					
10	(*****)	OPE.ASSY,WINCH BRAKE	1					
12	(*****)	OPE.ASSY,DRUM LOCK	1					
13	(*****)	PIPING,WINCH	1					
15	(*****)	PIPING,WINCH BRAKE	1					
16	(*****)	MOUNT,WINCH	1					

TR-250M-6-00107 5 BOOM,H,2M2D

Pos No.	Parts No	Parts Name	Qty	Unit	Technical Data	Serial No (Start)	Serial No (End)	Rem
1	(*****)	PIPING,GREASE	1					
2	(*****)	CENTRAL LUBRICATION SYSTEM	1					

TR-250M-6-00107 5 BOOM,H,2M2D

Pos No.	Parts No	Parts Name	Qty	Unit	Technical Data	Serial No (Start)	Serial No (End)	Remarks
1	(*****)	OPE.ASSY,STEERING (UPPER)	1					
2	(*****)	OPE.ASSY,STEERING (LOWER)	1					
3	(*****)	PIPING,STEERING (UPPER)	1					
4	(*****)	PIPING,STEERING (LOWER)	1					

TR-250M-6-00107 5 BOOM,H,2M2D

Pos No.	Parts No	Parts Name	Qty	Unit	Technical Data	Serial No (Start)	Serial No (End)
1	(*****)	INFLATOR,AIR	1				
7	(*****)	DETECTOR,DRUM ROTATION (OPTION)	1				
11	(*****)	VIEW SYSTEM (BACK CAMERA,OPTION)	1				
12	(*****)	VIEW SYSTEM (WINCH DRUM,OPTION)	1				
13	(*****)	VIEW SYSTEM (TV,OPTION)	1				
14	34477670000	TABLE,LUNCH	1				
15	(*****)	LAMP (SWING WARNING)	1				
16	(*****)	OPE.ASSY,CONT.VALVE (ISO MAIN/AUX.WINCH)	1				
17	(*****)	OPE.ASSY,CONT.VALVE (ISO)	1				
18	(*****)	WOOD BLOCK (OPTION)	1				
19	(*****)	STEP (OPTION)	1				
20	(*****)	SPEAKER	1				
21	(*****)	GUARD (AML LAMP)	1				

TR-250M-6-00107 5 BOOM,H,2M2D

Pos No.	Parts No	Parts Name	Qty	Unit	Technical Data	Serial No (Start)	Serial M
1	36650685010	SEAL KIT (REPAIR KIT)	1				
2	36650685020	GEAR ASSY	1				
5	36650680000	PUMP,HYDRAULIC (EMERGENCY STEERING)	1				

TR-250M-6-00107 5 BOOM,H,2M2D

Pos No.	Parts No	Parts Name	Qty	Unit	Technical Data	Serial No (Start)	Serial No (End)	Rema
2	90101210016	BOLT	8		M10X16		FB2622	
3	90302041001	WASHER,SPRING	12		10		FB2622	
4	34660107510	COVER	1				FB2622	
5	56356600010	SEAT (RUBBER)	1				FB2622	
6	33660000220	BREATHER ASSY (OB-30T)	1					
7	36671310000	FILTER,OIL (TANK,OIL)	1					
8	90101210025	BOLT	4		M10X25		FB2622	
9	90303071001	WASHER,PLAIN	4		10		FB2622	
10	33660000211	GAUGE,OIL	1					
11	80205001000	PLUG	1		PT1			
21	33660007510	ELEMENT (OB-30T & OBR-30)	1				FB2583	
	33660007511	ELEMENT	1			FB2584	FB2622	
	33660007511	ELEMENT	1			FB2584		
22	33660007520	PACKING SET	1					
31	33660005040	BOLT	2		M12X35X1.75		FB3482	
	33660005040	BOLT	2		M12X35X1.75	FB2623	FB3482	
	33660007530	BOLT	2			FB3483		
32	34660131140	PACKING	4				FB3409	
	34660131140	PACKING	4			FB2623	FB3409	
	34660131140	PACKING	2			FB3410	FB3482	
	34660131140	PACKING	4			FB3483		
33	34660131150	PACKING	2			FB3410	FB3482	
41	34660247510	BODY (TANK)	1			FB2623		
42	99172108020	BOLT,TAPPING	8		M8X20	FB2623	FB2653	
	99164008020	BOLT (M8X20)	8			FB2654		
43	99164010025	BOLT	4		M10X25	FB2623		
44	34660100030	COVER	1			FB2623		
45	33660107520	PACKING	1			FB2623	FB2653	
	34660180040	PACKING	1		T=2.0	FB2654		
100	34660240000	TANK,OIL	1					

TR-250M-6-00107 5 BOOM,H,2M2D
PB1250028-01 PIPING,PILOT

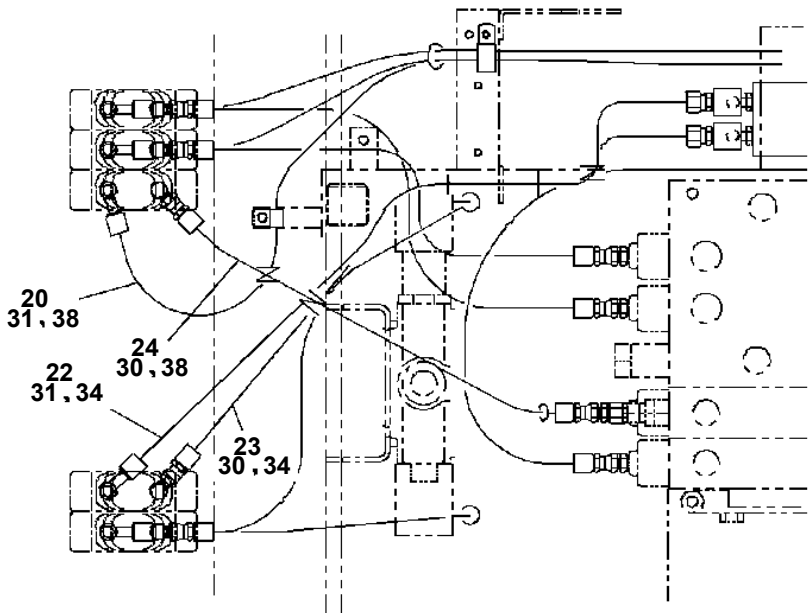
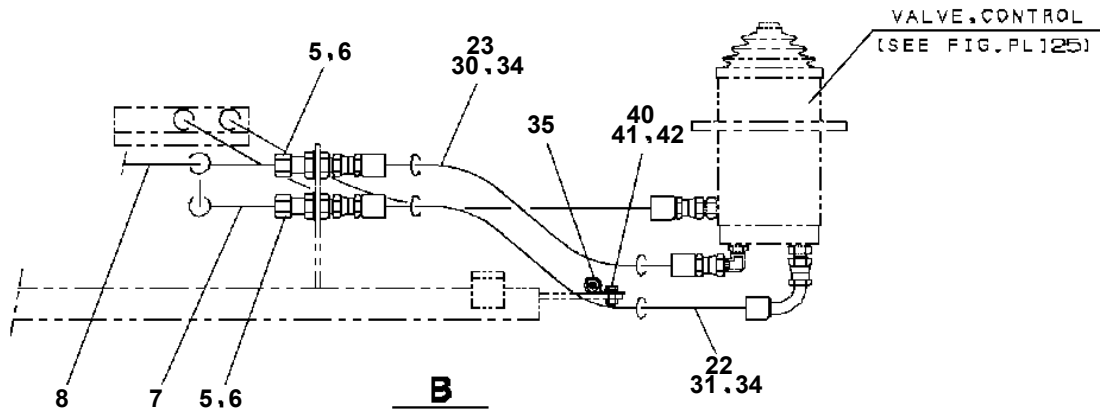
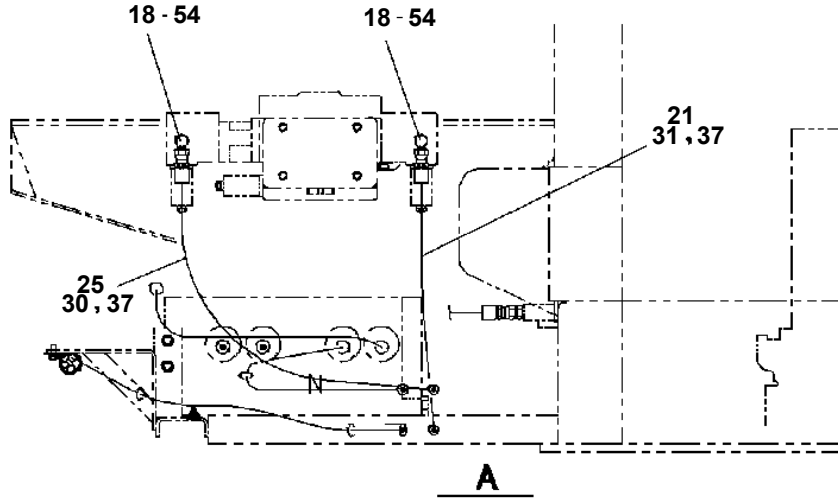

TR-250M-6-00107 5 BOOM,H,2M2D

Pos No.	Parts No	Parts Name	Qty	Unit	Technical Data	Serial No (Start)	Serial No (End)		
1	80441030904	FITTING,ELBOW (WITH O-RING)	1		L,G1/4-12.7	FB2773	FB2772		
	80441030904	FITTING,ELBOW (WITH O-RING)	2		L,G1/4-12.7				
2	80400160120	FITTING	2		20376-U1/2X1/2				
3	80320010085	FITTING	2		KUD12-040N				
4	37000711000	CLAMP ASSY	2		12-1				
5	37000529230	PLATE	2						
6	80305010100	FITTING,TEE	2		KTA12-000N				
7	81408000160	PIPE,STEEL	2	M	12X1.4T				
8	80441010908	FITTING	1		PF1/2-12.7				
9	89640101000	HOSE	1		880-NFK,1M				
10	80400160126	FITTING,TEE	8		20364-U1/2				
11	82100002008	CLAMP	4		WR12				
12	90190000008	BOLT,STUD	2		M6X20				
13	90201200600	NUT	2		M6				
14	90302040601	WASHER,SPRING	2		6				
15	80302090161	FITTING	1		KCO12-030N				
16	91002801400	O-RING	1		1B P14				
17	81408000160	PIPE,STEEL	2	M	12X1.4T				
18	89640101000	HOSE	1		880-NFK,1M				
19	89640101000	HOSE	1		880-NFK,1M				
20	89640101000	HOSE	1		880-NFK,1M				
21	80441010904	FITTING (WITH O-RING)	4		S G1/4-12.7				
22	89640101000	HOSE	1		880-NFK,1M				
23	89640101000	HOSE	1		880-NFK,1M				
24	89640101000	HOSE	1		880-NFK,1M				
25	89640101000	HOSE	1		880-NFK,1M				
26	89640101000	HOSE	1		880-NFK,1M				
27	91810130250	FASTENER	15						
28	89640102000	HOSE	1		880-NFK,2M				
29	80441010906	FITTING	7			FB2773	FB2772		
	80441010906	FITTING	6						
30	80441050908	FITTING,TEE	2		92179-PF1/2				
31	89640101000	HOSE	1		880-NFK,1M				
32	81408000160	PIPE,STEEL	1	M	12X1.4T				
33	81408000160	PIPE,STEEL	1	M	12X1.4T				
34	81408000160	PIPE,STEEL	1	M	12X1.4T				
35	36646080000	VALVE,SOLENOID	1						
36	90101208016	BOLT	2		M8X16				
37	90302040801	WASHER,SPRING	2		8				
38	80302090141	FITTING	5		KCO12-020N				
39	91002801100	O-RING	5		1B P11				
40	81408000160	PIPE,STEEL	1	M	12X1.4T				
41	80321112000	VALVE,CHECK	1						
42	81408000160	PIPE,STEEL	1	M	12X1.4T				
43	89640101000	HOSE	1		880-NFK,1M				
44	89640101000	HOSE	1		880-NFK,1M				
45	89640102000	HOSE	1		880-NFK,2M				
46	37000921090	JOINT	1		S,7/16-20UNF-PF1/4				
47	91000590400	O-RING	1		AS568-904				
48	89640101000	HOSE	1		880-NFK,1M				
49	89640101000	HOSE	1		880-NFK,1M				
50	89640103000	HOSE	1		880-NFK,3M				
51	89640101000	HOSE	1		880-NFK,1M				
52	80430620800	JOINT	1						
53	37002401960	HOSE	1		L=500			FB2501	FB2500
	37002465950	HOSE	1		L=465				
54	34342835300	JOINT	1						
55	34341655050	SUPPORT	1						
56	90101210020	BOLT	2		M10X20				
57	90302041001	WASHER,SPRING	2		10				
58	81408000160	PIPE,STEEL	1	M	12X1.4T				
59	80441030906	FITTING,ELBOW	1		L,G3/8-12.7				
60	80301010100	FITTING	1		KUA12-000N				

TR-250M-6-00107 5 BOOM,H,2M2D
 PB1340045-03 VALVE,SOLENOID CONTROL

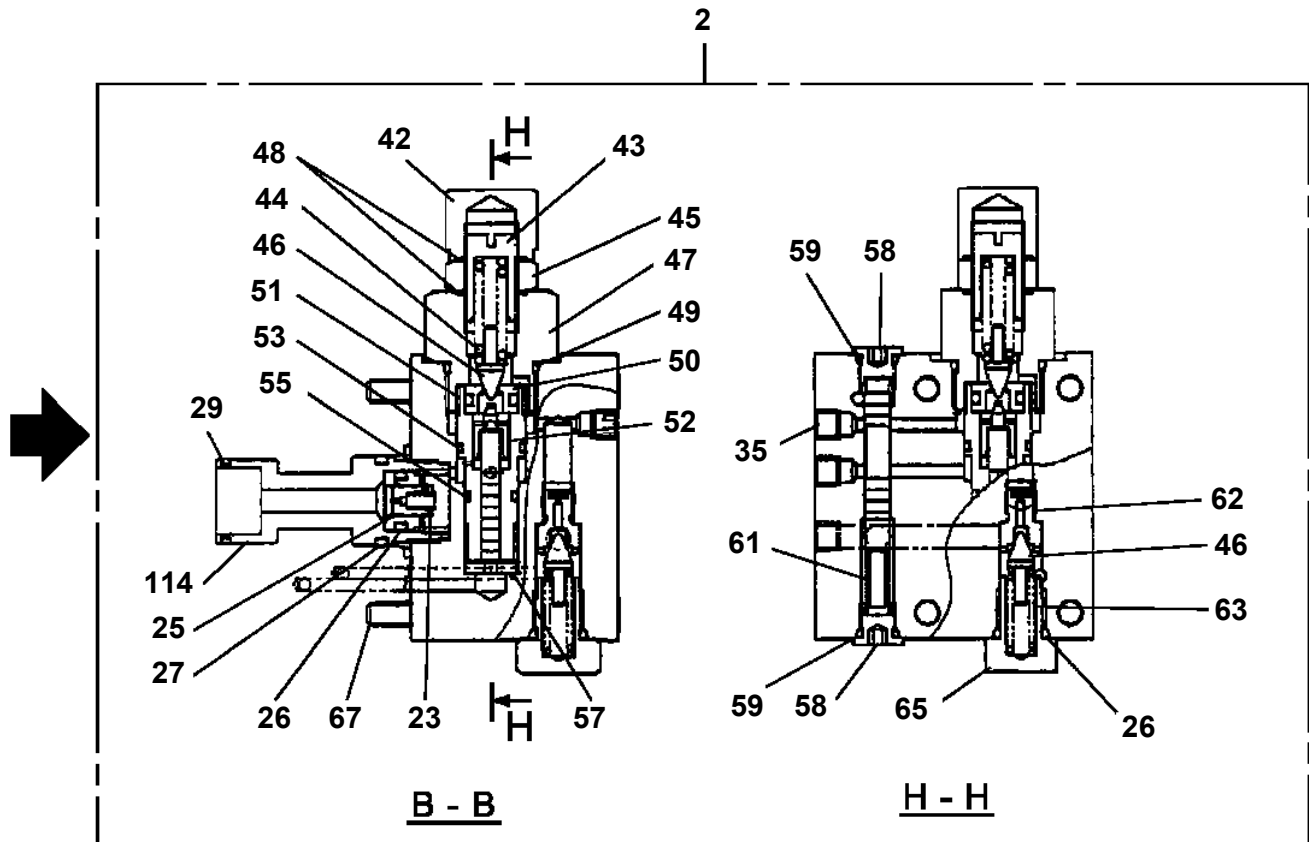
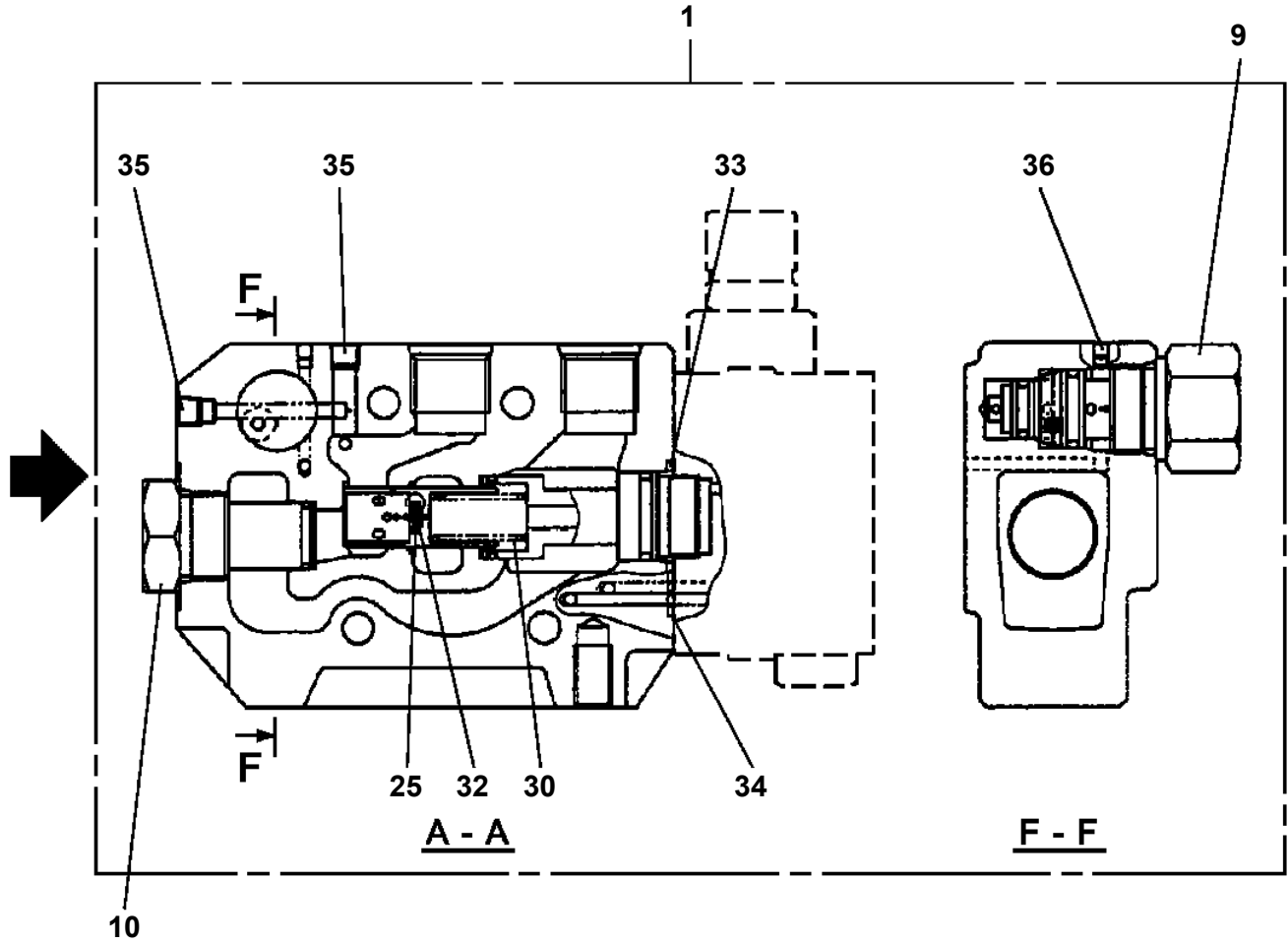

TR-250M-6-00107 5 BOOM,H,2M2D

Pos No.	Parts No	Parts Name	Qty	Unit	Technical Data	Serial No (Start)	Serial No (End)	Remarks
7	36646615010	COVER (1)	1					
8	36646615020	COVER (2)	1					
10	36646405030	SPRING (INNER)	1					
11	36646405040	SPRING (OUTER)	1					
12	36646405050	O-RING	1					
13	91002903500	O-RING	1		1B G35			
14	91002800700	O-RING	2		1B P7			
18	36646405060	VALVE,SOLENOID	2					
19	91002801100	O-RING	2		1B P11			
25	36646615030	SPRING	1					
26	91002802200	O-RING	1		1B P22			
29	36080285170	BREATHER,AIR	1					
32	36646405080	SPRING	1					
33	36646405090	SPRING	2					
36	91002803000	O-RING	1		1B P30			
37	91002802200	O-RING	2		1B P22			
39	36646405100	SPRING	2					
42	91002800800	O-RING	2		1B P8			
43	36646615050	VALVE,RELIEF	2					
44	36646615070	VALVE,RELIEF	1					
45	36646615100	VALVE,RELIEF	1					
46	36646615090	VALVE,SOLENOID	1					
61	91000501300	O-RING	1		AS568-013			
62	91000501400	O-RING	1		014 1115-70			
63	91000501500	O-RING	1		AS568-015			
64	91002802000	O-RING	1		1B P20			
150	36646610000	VALVE,PILOT CONTROL	1					

TR-250M-6-00107 5 BOOM,H,2M2D

Pos No.	Parts No	Parts Name	Qty	Unit	Technical Data	Serial No (Start)	Serial No (End)	Remarks
1	34610831000	CASE,INNER	2					
2	36042060000	CYLINDER,EXTENSION	2					
3	36033780000	CYLINDER,JACK	2					
4	37002411840	HOSE,TWIN	2		L=3250			
5	80430620400	JOINT	4					
6	82100002535	TUBE,SPIRAL	1	M	SE-29BK			
7	82100002039	CLAMP	2					
8	90101208020	BOLT	2		M8X20		FB3572	
	90186208020	BOLT,FLANGE	2		M8X20	FB3573		
9	90302040801	WASHER,SPRING	2		8		FB3572	
10	90201200800	NUT	2		M8		FB3572	
	90280200800	NUT,FLANGE	2		M8	FB3573		
11	37000545080	PLATE	2					
12	36622460000	VALVE,CHECK	2					
13	90131510032	BOLT,HEXAGON SOCKET	8		M10X32		FB2485	
	90172110030	BOLT,HEXAGON SOCKET	8		M10X30	FB2486		
14	34610081300	FLOAT	2				FB3543	
	34610833000	FLOAT	2			FB3544		
15	33610023310	COVER	4					
16	82456101000	NIPPLE,GREASE	2		A-PT1/8			
17	90191510045	BOLT	12		M10X45			
18	90302041001	WASHER,SPRING	32		10		FB3572	
	90302041001	WASHER,SPRING	12		10	FB3573	FB4430	
	90302041001	WASHER,SPRING	20		10	FB4431		
19	90171116075	BOLT	8		M16X75			
20	90302041601	WASHER,SPRING	8		16			
21	90102510055	BOLT	4		M10X55			
22	90201201000	NUT	4		M10			
23	33610680100	SUPPORT ASSY	2					
24	90101210016	BOLT	18		M10X16		FB3434	
	90101210016	BOLT	17		M10X16	FB3435	FB3572	
	90186210014	BOLT,FLANGE	15		M10X14	FB3573	FB3977	
	90186210014	BOLT,FLANGE	16		M10X14	FB3978	FB4430	
	90186210014	BOLT,FLANGE	8		M10X14	FB4431		
25	80602110300	RING,RITAINING	4		R30			
26	37000150650	PIN	4					
27	80136325020	PIN,SPLIT	4		2.5X20			
28	37000112030	PIN	2					
29	37000510240	PLATE	4				FB3572	
	37000510240	PLATE	2			FB3573		
30	34610680100	SUPPORT	2				FB3977	
	37000584630	SUPPORT	1			FB3978		
31	34610680200	COVER	2				FB3572	
	34610680200	COVER	1			FB3573		
32	34621130610	COVER	2					
	34610680300	COVER	2				FB3977	
	34610830100	COVER (IP)	2					
33	90101210022	BOLT	2		M10X22		FB3434	
	90101210022	BOLT	1		M10X22	FB3435	FB3572	
34	90101210025	BOLT	1		M10X25	FB3435	FB3572	
	90186210025	BOLT,FLANGE	2		M10X25	FB3573	FB3977	
35	34610832000	STEP	1			FB3435	FB3977	
	34610832500	STEP	1			FB3978		
37	90101210030	BOLT	1		M10X30	FB3435	FB3572	
	90186210030	BOLT,FLANGE	1		M10X30	FB3573	FB3977	
38	90101210016	BOLT	8		M10X16	FB4431		
40	34610088040	FLOAT ASSY	2				FB3543	
	34610838040	FLOAT ASSY	2			FB3544		
48	90302041001	WASHER,SPRING	16		10			
51	91002801100	O-RING	4		1B P11			
62	33610240120	PLATE,SLIDE	2					
63	90180210040	BOLT,BUTTON	4		M10X40			

TR-250M-6-00107 5 BOOM,H,2M2D

Pos No.	Parts No	Parts Name	Qty	Unit	Technical Data	Serial No (Start)	Serial No (End)	Rema
68	81408000160	PIPE,STEEL	2	M	12X1.4T			
69	81408000160	PIPE,STEEL	3	M	12X1.4T			
70	37000511360	PLATE	1					
71	37000701510	CLAMP ASSY	9		12X2			
73	90155208045	BOLT,WELD	10		M8X45			
74	37000701150	CLAMP ASSY	1					
75	37002466900	HOSE	12		L=660	FB2783		
81	91002801100	O-RING	3		1B P11			
91	91002801400	O-RING	4		1B P14			
101	36647890000	VALVE,SOLENOID (UCHIDA)	4			FB3018		
102	36647900000	VALVE,SOLENOID (TOKIMEC)	4			FB3018		
103	36645730000	VALVE,SOLENOID (NACHI)	4			FB3018		

TR-250M-6-00107 5 BOOM,H,2M2D

Pos No.	Parts No	Parts Name	Qty	Unit	Technical Data	Serial No (Start)	Serial No (End)	Rema
1	36081265010	GEAR,SUN	1					
2	90101508030	BOLT	8		M8X30			
3	90302040801	WASHER,SPRING	8		8			
4	36080515010	RING,THRUST	1		AS1102			
5	36081265020	CASING	1					
6	36080625140	BEARING,NEEDLE	3					
7	36081265030	GEAR,PLANETARY	3					
8	36070925180	RING,THRUST	3					
10	80500006313	BEARING,BALL	1					
11	36081265040	BEARING,ROLLER	1					
12	36081265050	RETAINER	1					
13	36081265060	GEAR,SPUR	1					
14	36080625170	SPACER	1					
15	36080625070	PLUG	1					
16	36080625180	WASHER,SEAL	1		W20			
17	36080625190	BEARING,NEEDLE	3					
18	36081265070	GEAR,PLANETARY	3					
19	36070845250	RING,THRUST	3					
22	36081265090	GEAR,SUN	1					
23	80316090060	PLUG	1		KKT PT3/8			
24	36081265100	RING,SNAP	1		AS65X4-00			
25	91210075001	SEAL,OIL	1					
29	36662780000	MOTOR,HYDRAULIC (SWING)	1					
31	36081265300	CARRIER ASSY (A)	1					
32	36081265310	CARRIER ASSY (B)	1					
50	36081265320	REDUCER ASSY	1					
100	36081260000	DRIVING UNIT,SWING	1					

TR-250M-6-00107 5 BOOM,H,2M2D
PE1010184-07 CYLINDER,ELEVATING

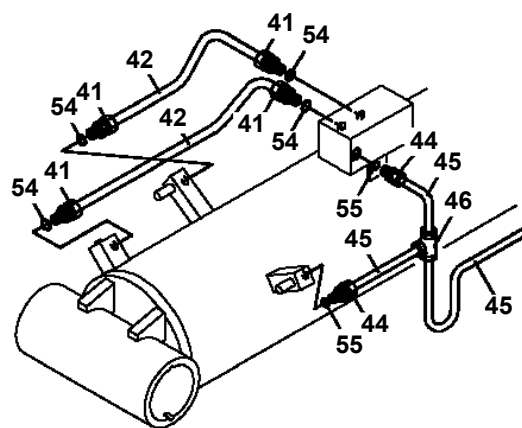
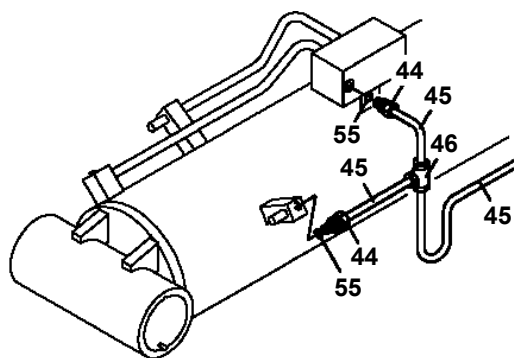

A

TR-250M-6-00107 5 BOOM,H,2M2D
PF1030014-02 CLUTCH,WINCH

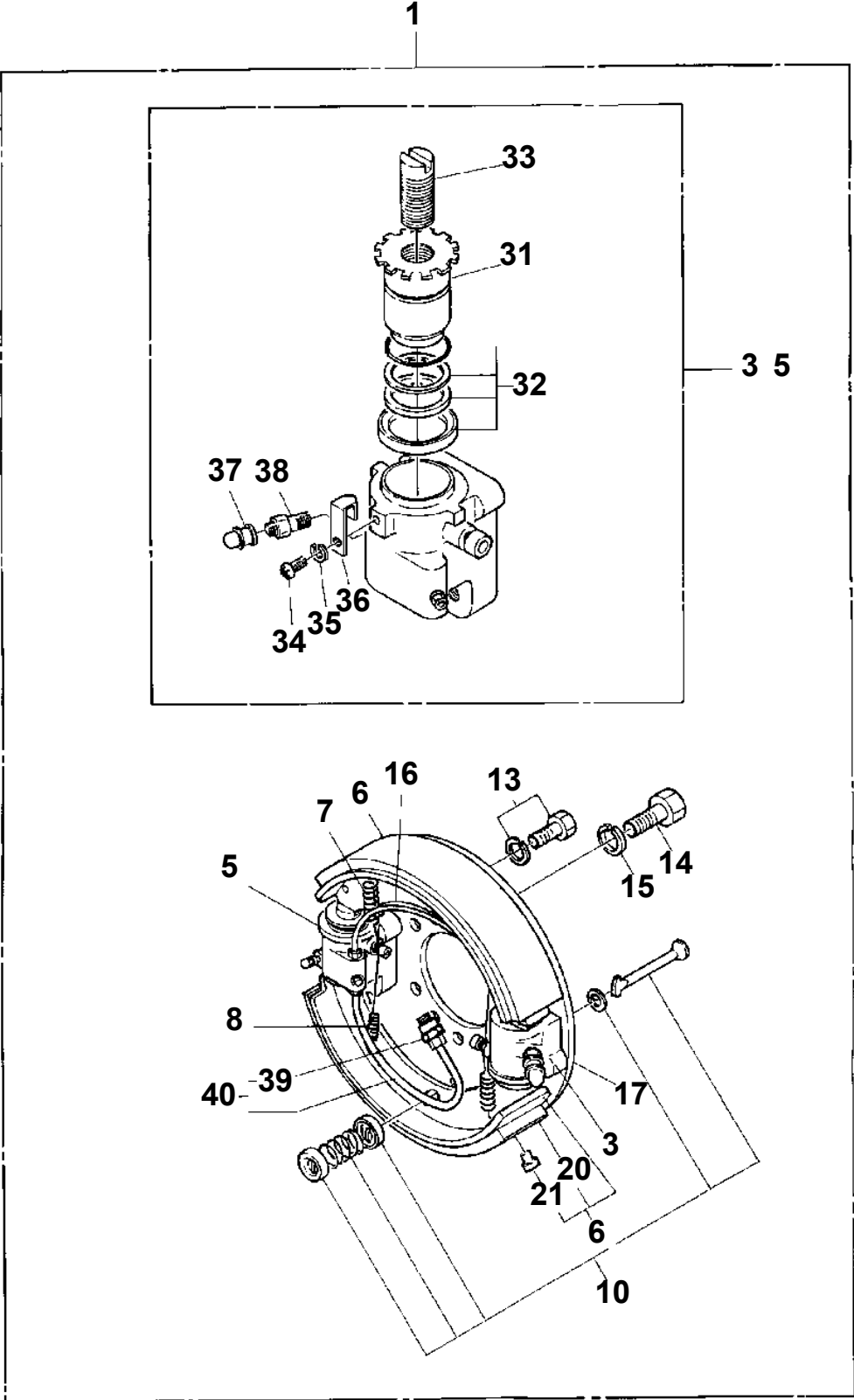

TR-250M-6-00107 5 BOOM,H,2M2D
PF1050333-00 HOOK (AUXILIARY)

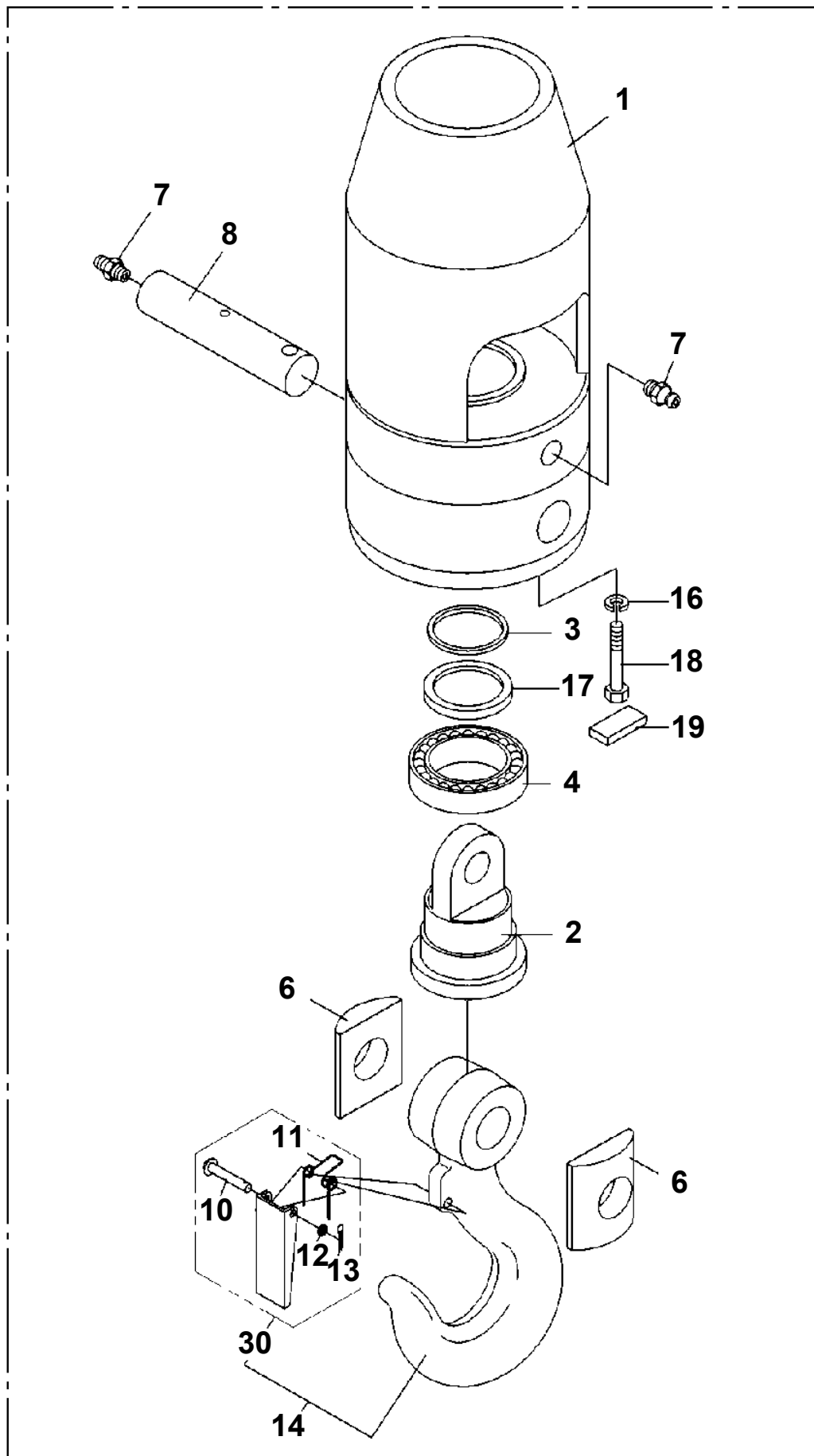

60

TR-250M-6-00107 5 BOOM,H,2M2D
PF1090003-01 SOCKET,ROPE (SEIZING)

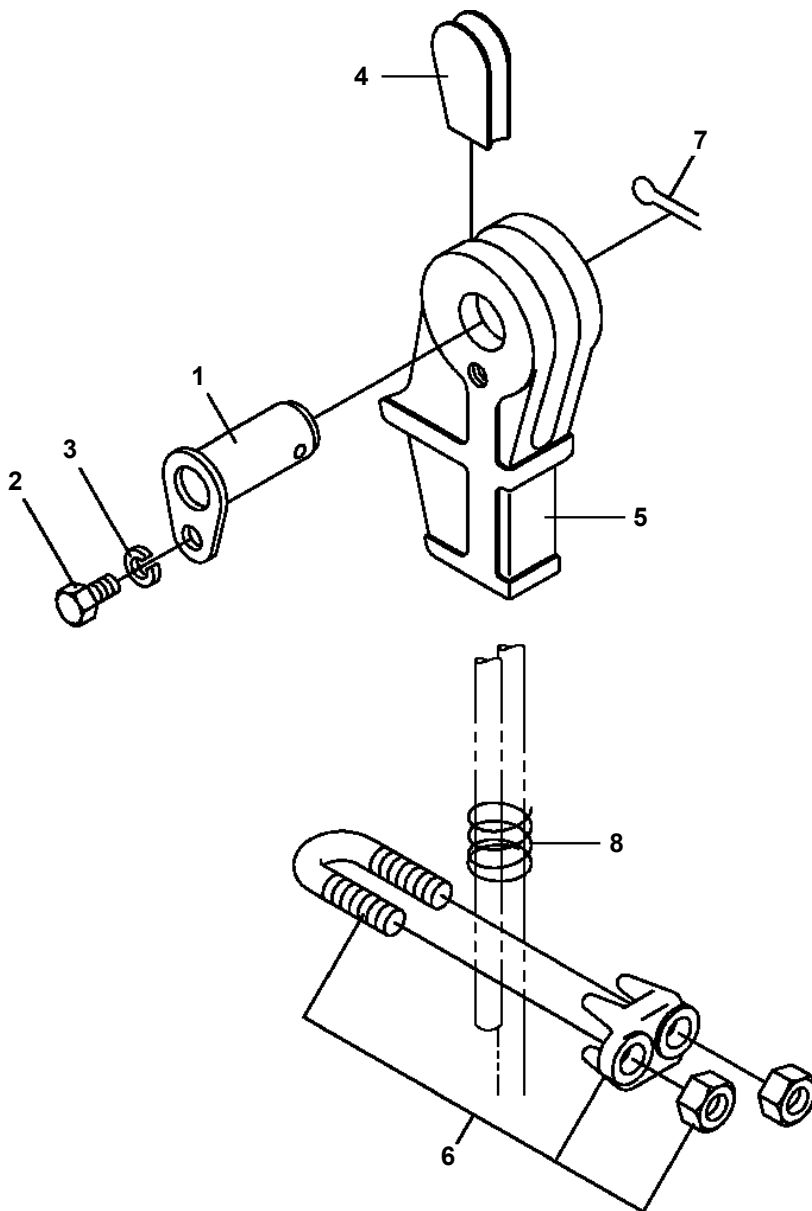

TR-250M-6-00107 5 BOOM,H,2M2D

Pos No.	Parts No	Parts Name	Qty	Unit	Technical Data	Serial No (Start)	Serial No (End)	Remarks
1	33310042010	BOLT	1		M18X170			
2	19413123000	SPRING	1					
3	90265401800	NUT	2		M18			
4	34310584400	BAND	1					
5	34310583100	SUPPORT	1					
6	90101510022	BOLT	2		M10X22			
7	90302041001	WASHER,SPRING	4		10			
8	34310583200	SUPPORT	1					
9	37000528060	PLATE	4					
10	37001200790	SPRING	1					
11	34310643100	CYLINDER	1					
12	91684004500	PACKING	1					
13	91411203501	RING,BACKUP	1					
14	91002803900	O-RING	1		1B P39			
15	34310583400	PISTON	1					
16	34310583500	BOOT	1					
17	34310583600	ROD	1					
18	91002904000	O-RING	1		1B G40			
19	59457138000	PLUG ASSY	2					
20	34310643200	CYLINDER	1					
21	90266201200	NUT	1		M12			
22	34310583800	BOLT	1					
23	34310583900	BOOT	1					
24	37000126260	PIN	1					
	37000200850	PIN	1			FB3054		FB3053
25	37001200800	SPRING	1					
26	34310584500	PACKING	1					
27	34310584600	RING,BACKUP	1					
28	34310584000	PISTON	1					
29	91002800600	O-RING	1		1B P6			
30	91411000600	RING,BACKUP	1		P6			
31	37000528050	PLATE	1					
32	90101206016	BOLT	4		M6X16			
33	90203200600	NUT	2		M6			
34	37001300120	SPRING	2					
35	34310584100	SUPPORT	1					
36	33310312200	SUPPORT	2					
37	90131506010	BOLT,HEXAGON SOCKET	2		M6X10			
38	90302040601	WASHER,SPRING	4		6			
39	90101510016	BOLT	2		M10X16			
40	37000128690	PIN	2					
41	37000302680	SPACER	2					
43	34310643300	INDICATOR	1					
44	90131510022	BOLT,HEXAGON SOCKET	4		M10X22			
45	34310584300	LINK ASSY	1					
46	80601110120	RING,RITAINING	2		S12	FB3054		
51	19413121090	RIVET	64		6X12			
	34310584810	LINING (AKEBONO)	8					
	34310584821	LINING (FUJI)	8			FB4138		FB4335
	34310584822	LINING (FUJI)	8			FB4336		
71	34310584310	LINK	1					
72	37000528070	PLATE	2		T=2.3			
73	80530000204	BEARING,SPHERICAL	1					
82	80801002520	BEARING,PLAIN	2					
90	34310589900	PACKING SET	1					
100	34310643000	BAND,WINCH BRAKE (MAIN)	1					

TR-250M-6-00107 5 BOOM,H,2M2D

Pos No.	Parts No	Parts Name	Qty	Unit	Technical Data	Serial No (Start)	Serial No (End)	Rema
4	36645830000	VALVE,SOLENOID	2					
6	91040101001	O-RING	2		P10A			
7	91422001001	RING,BACKUP	2		P10A			
8	91002802000	O-RING	12		1B P20			
11	36646126100	SPRING (A)	2					
12	36646126200	SPRING (B)	2					
14	91002800600	O-RING	3		1B P6			
15	91002801600	O-RING	2		1B P16			
17	91002800900	O-RING	2		1B P9			
20	91002801400	O-RING	2		1B P14			
21	36646127100	SPRING (D)	2					
22	91002802100	O-RING	2		1B P21			
24	36646127400	SPRING (C)	2					
30	91002801100	O-RING	1		1B P11			
41	36646121000	VALVE,CLUTCH	1					
50	36646120000	VALVE,CLUTCH (MURAKAMI)	1					

TR-250M-6-00107 5 BOOM,H,2M2D

Pos No.	Parts No	Parts Name	Qty	Unit	Technical Data	Serial No (Start)	Serial No (End)	Remarks
72	82456106000	NIPPLE,GREASE	2		1/4-28UNF		FB5611	
	82455106000	NIPPLE,GREASE	2		A-M6F FE	FB5612		
73	80601110900	RING,RITAINING	4		S90			
74	37000401940	BEARING,PLAIN	2				FB4744	
	37000404800	BEARING,PLAIN	2			FB4745		

TR-250M-6-00107 5 BOOM,H,2M2D
 PG1050319-01 CYLINDER,TELESCOPING

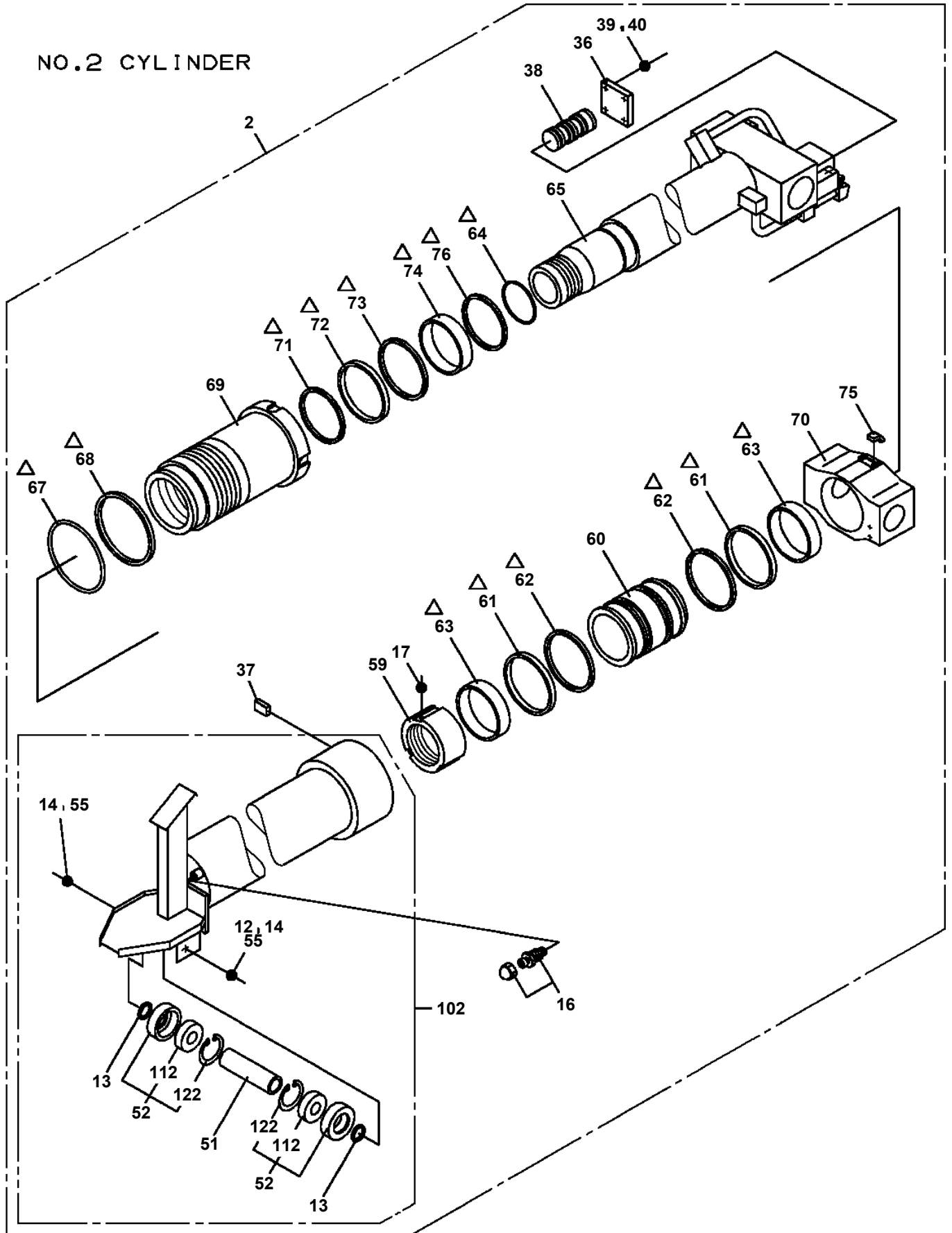

△:PACKING SET KEY NO.92 (KEY NO.61,62,63,64,67,68,71,72,73,74,76)

TR-250M-6-00107 5 BOOM,H,2M2D
PG1130085-00 DETECTOR,BOOM LENGTH (WITH ANGLE DETECT)

100

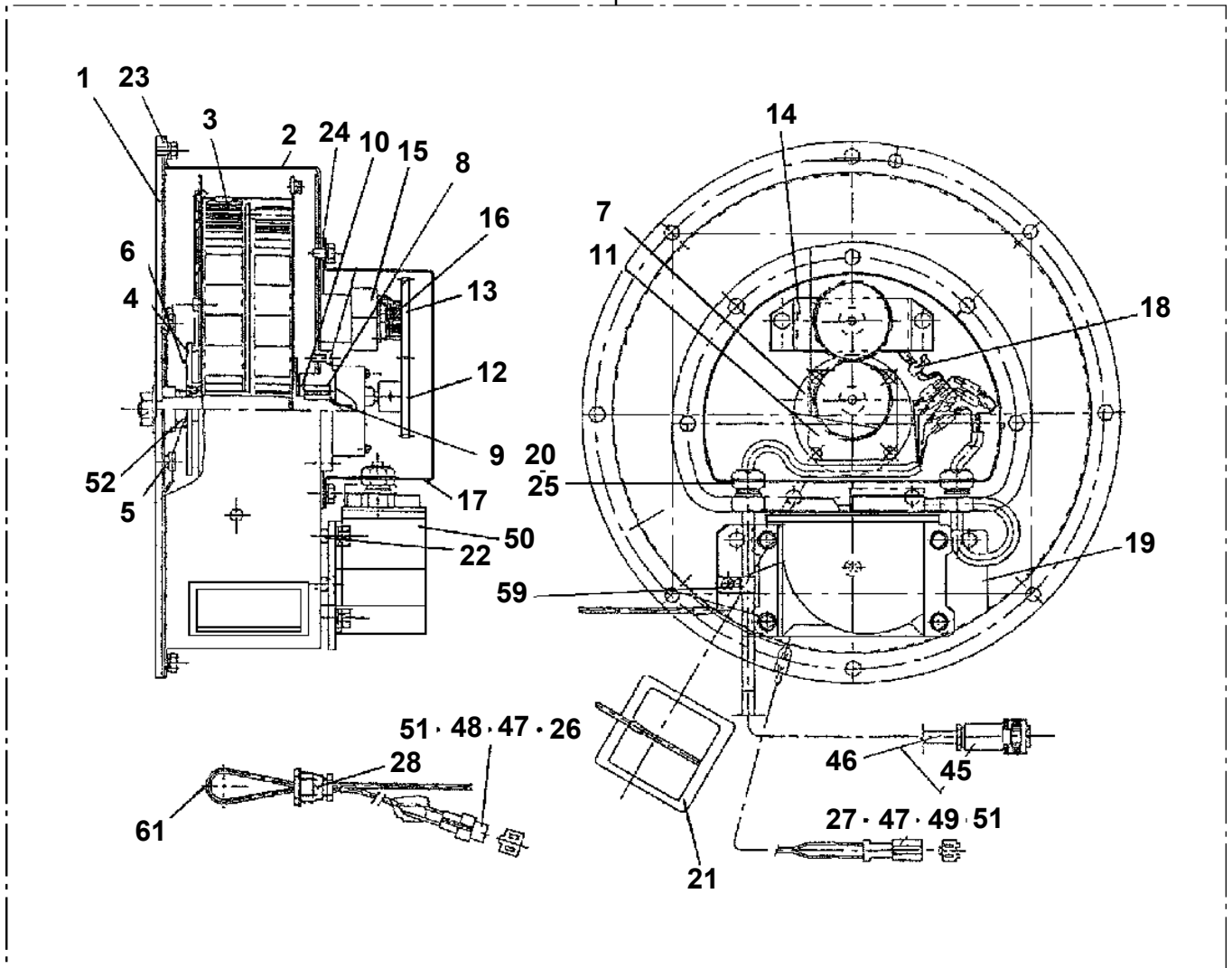

TR-250M-6-00107 5 BOOM,H,2M2D

Pos No.	Parts No	Parts Name	Qty	Unit	Technical Data	Serial No (Start)	Serial No
1	82100002005	CLAMP	1		WRC8		
2	34371314100	SWITCH (OVER WIND/JIB & SINGLE TOP)	1				
3	14128208000	RING	4				
4	34371212101	WEIGHT ASSY	1				
5	37001909070	ROPE,WIRE	1				
6	82401500700	HOOK	2				
7	34371314300	SUPPORT	1				
8	37001900310	WIRE	1				
22	90101212040	BOLT	2		M12X40		
23	90302041201	WASHER,SPRING	2		12		
24	90303071201	WASHER,PLAIN	2		12		
50	34371314000	DETECTOR,OVER WIND (WEIGHT,JIB & S/T)	1				

TR-250M-6-00107 5 BOOM,H,2M2D

Pos No.	Parts No	Parts Name	Qty	Unit	Technical Data	Serial No (Start)	Serial No (End)	Remarks	Page
1	36682580000	SWITCH,PRESSURE	7						
2	91002801100	O-RING	7		1B P11				

TR-250M-6-00107 5 BOOM,H,2M2D
PH1700060-01 VIEW SYSTEM (WINCH DRUM,OPTION)

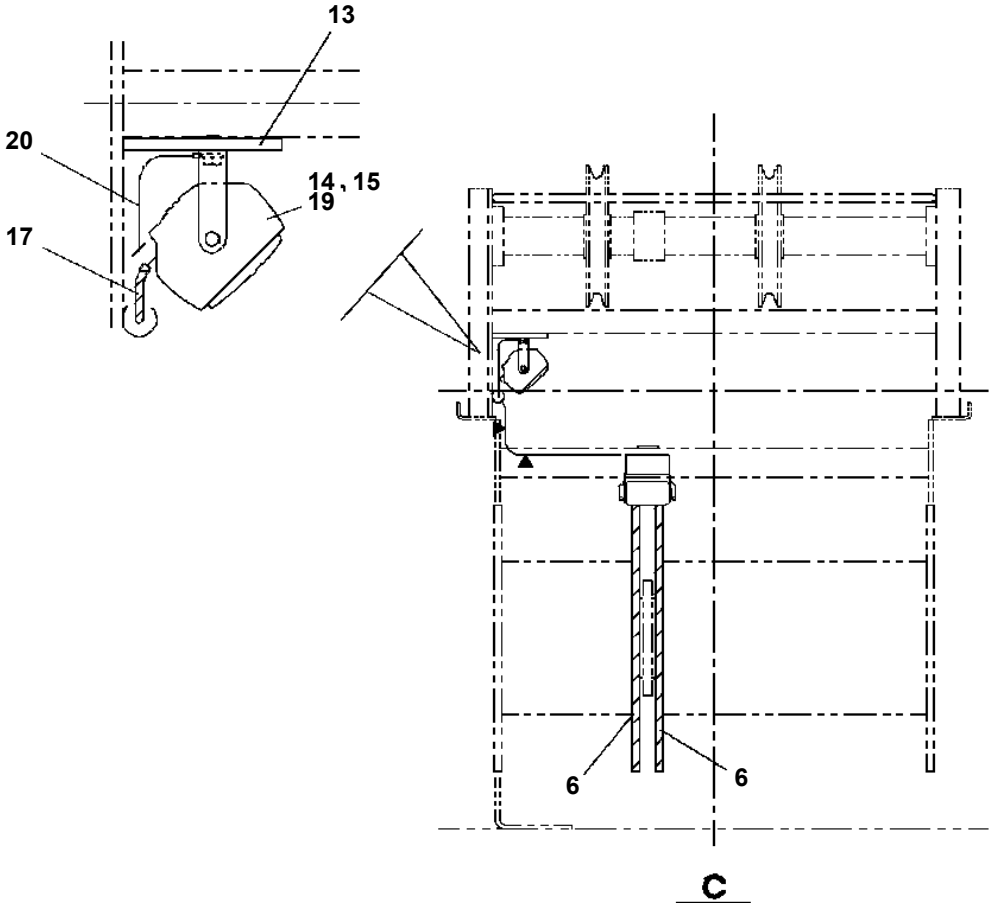
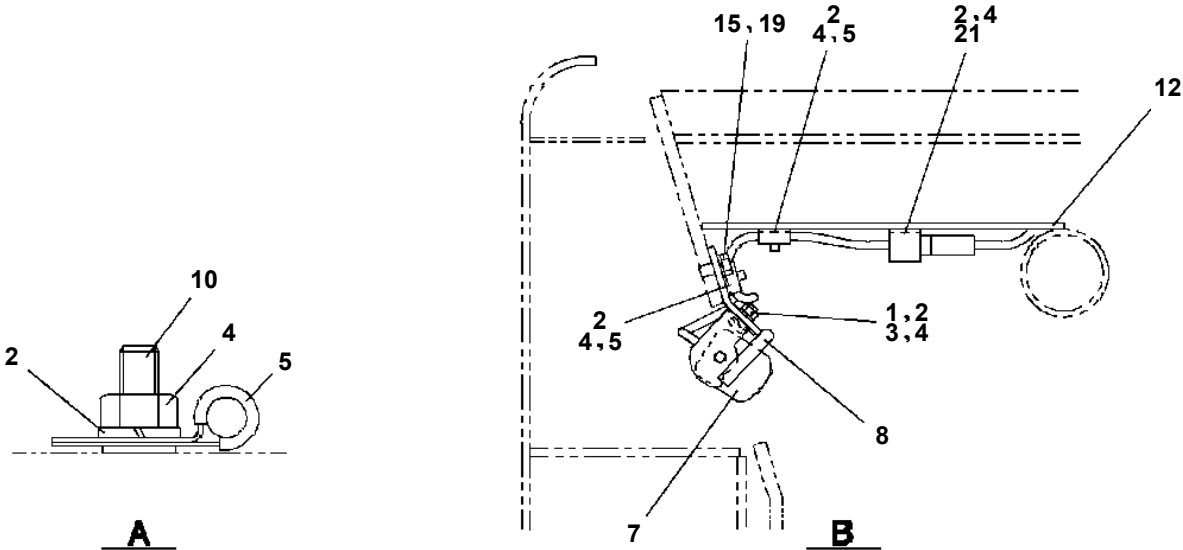

TR-250M-6-00107 5 BOOM,H,2M2D
PH1710002-02 DISPLAY (MONITOR)

50

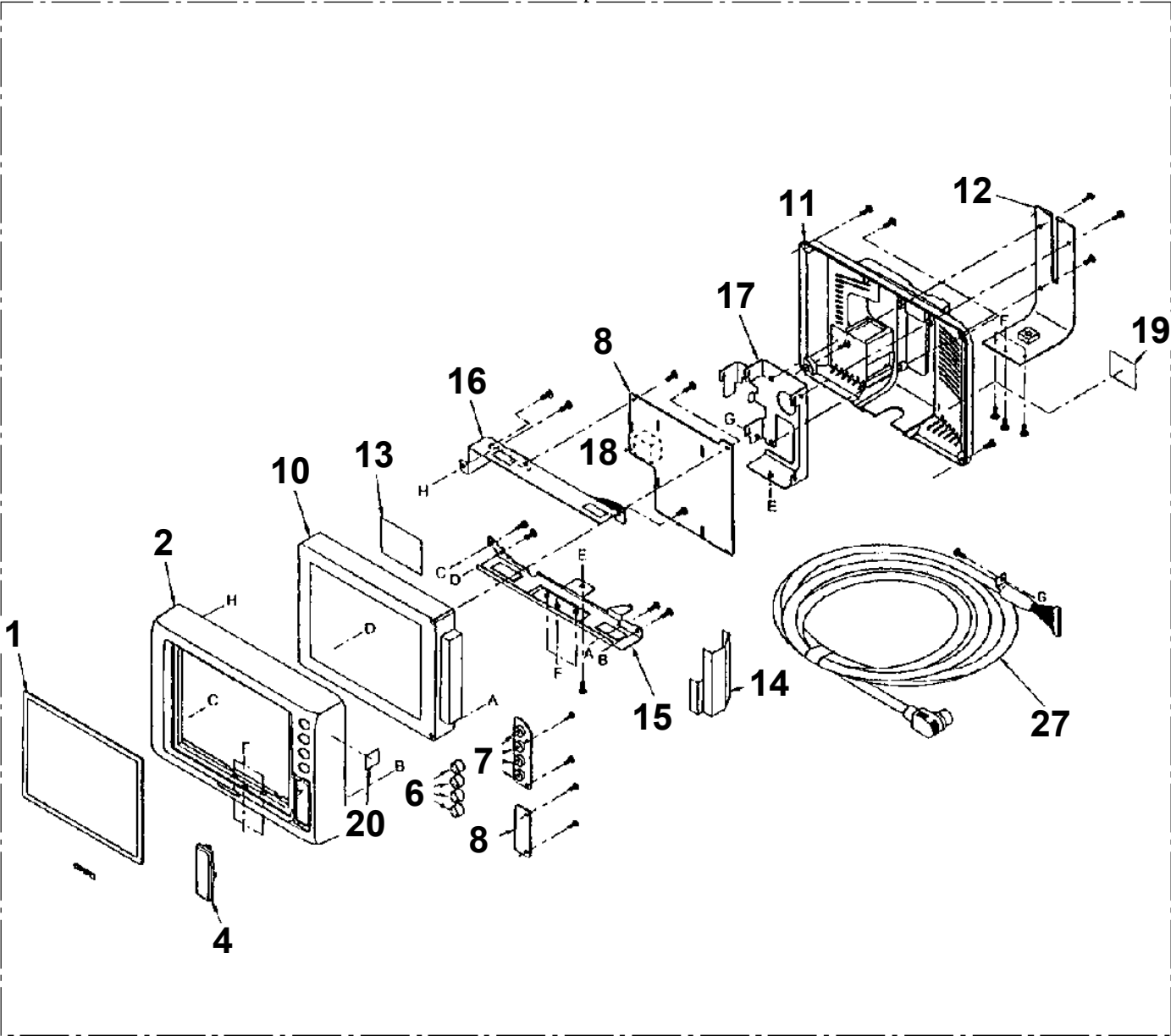

TR-250M-6-00107 5 BOOM,H,2M2D
PH1760002-02 MIRROR

50

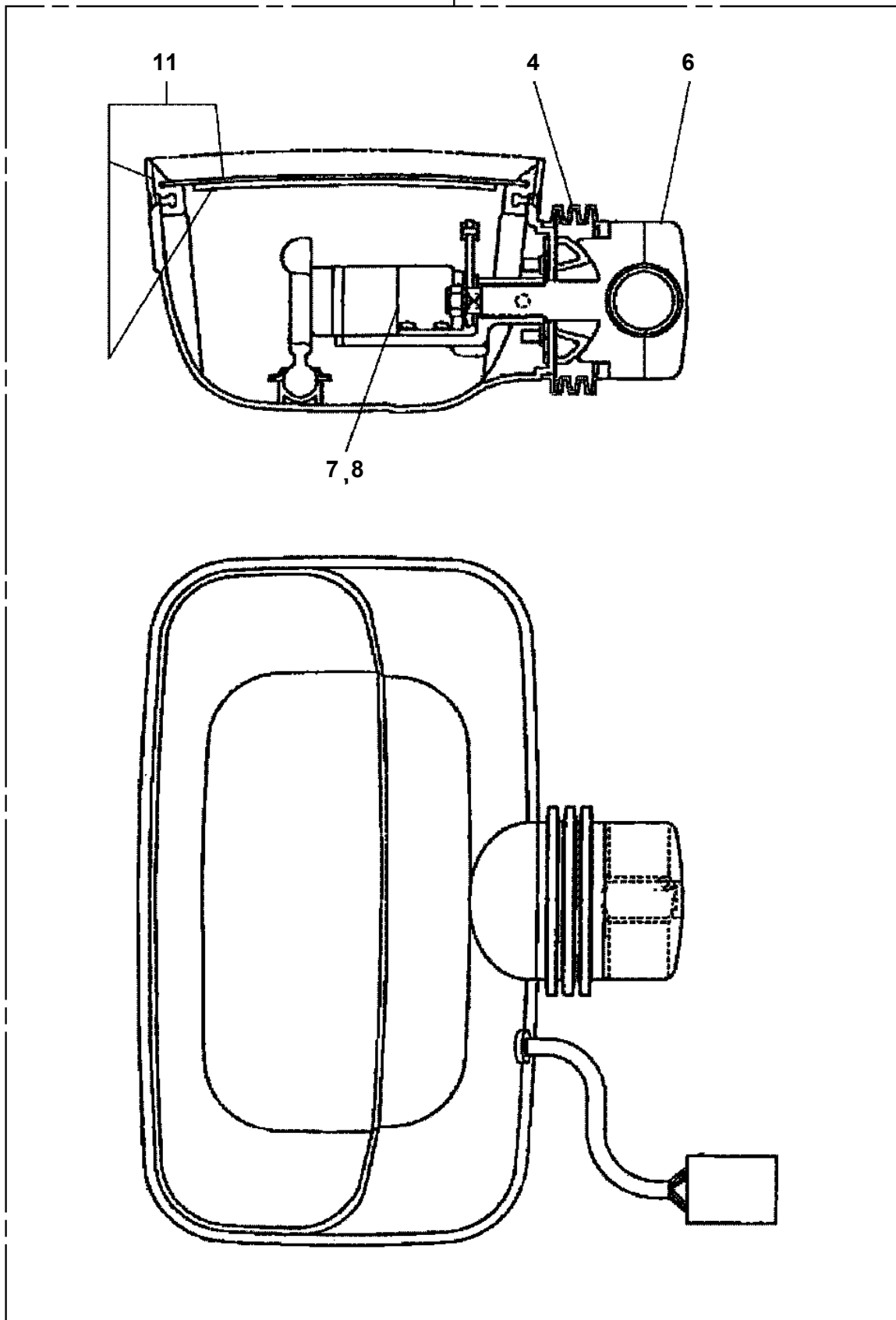

TR-250M-6-00107 5 BOOM,H,2M2D
PH5034324-00 HARNESS (EARTH LINE)

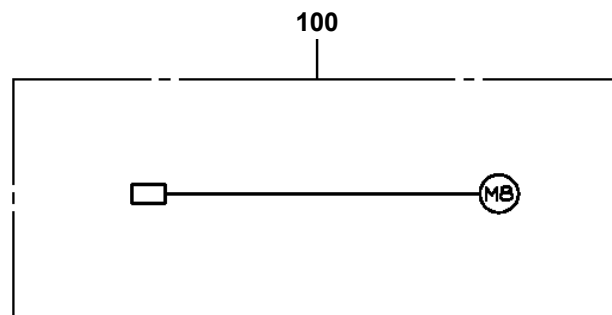

TR-250M-6-00107 5 BOOM,H,2M2D

Pos No.	Parts No	Parts Name	Qty	Unit	Technical Data	Serial No (Start)	Serial No (End)
4	36662215010	BEARING	1				
5	36662015020	RING,RETAINING	1				
6	36662345040	ADAPTER (SEAL)	1				FB2135
	36662215070	ADAPTER (SEAL)	1			FB2136	
7	91001205000	O-RING	1		1A G50		
8	36662345020	SEAL,OIL	1				
9	36662015050	RING,RETAINING	1				
11	36662215080	RING,RETAINING	1			FB2136	
17	36662215030	RING,RETAINING	1				
23	36662345030	GASKET	1				
26	36662015080	KEY	1				
27	36662215060	BEARING,NEEDLE	1				
40	36662345010	SEAL KIT	1				
50	36662340000	MOTOR,HYDRAULIC (COOLER,OIL)	1				

TR-250M-6-00107 5 BOOM,H,2M2D
PI1010164-01 MOTOR,HYDRAULIC (MAIN)

200

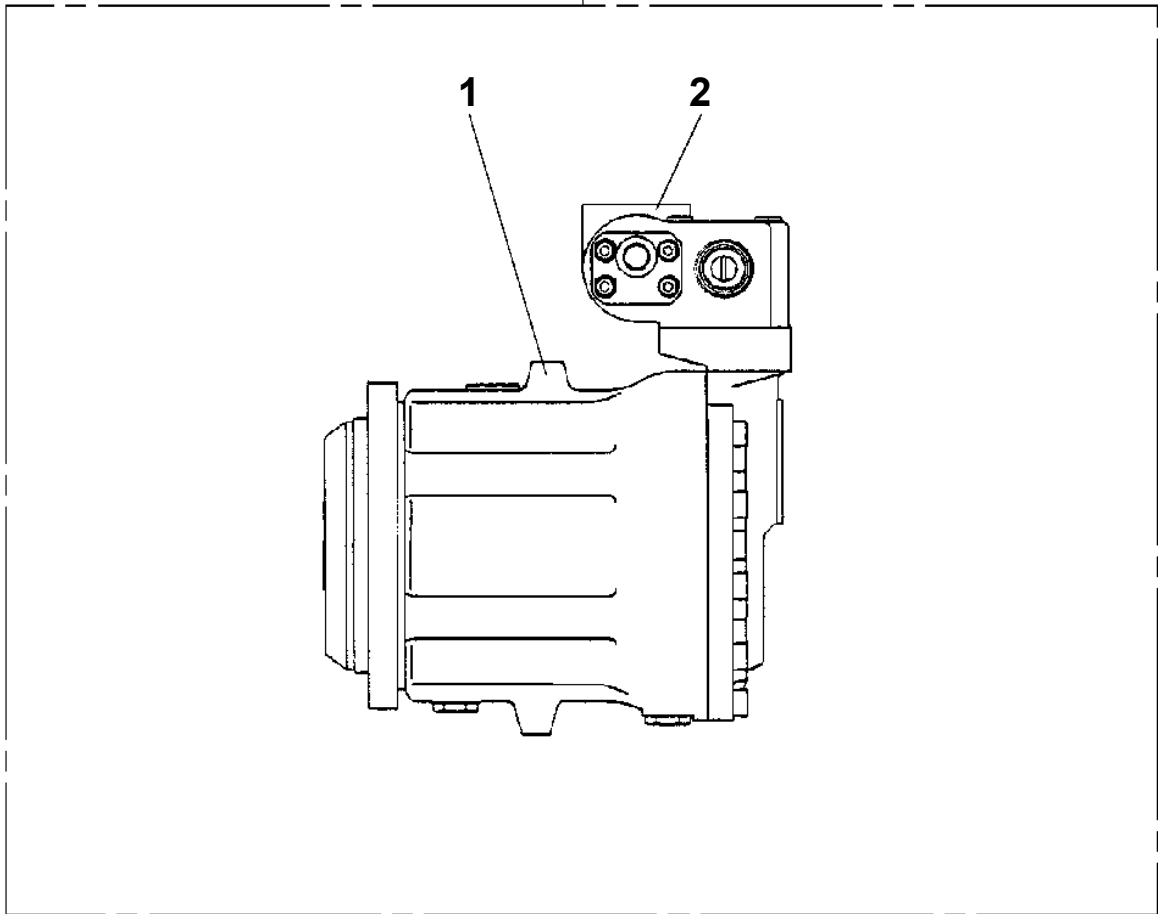

TR-250M-6-00107 5 BOOM,H,2M2D
PI1040012-02 CYLINDER,AIR

50

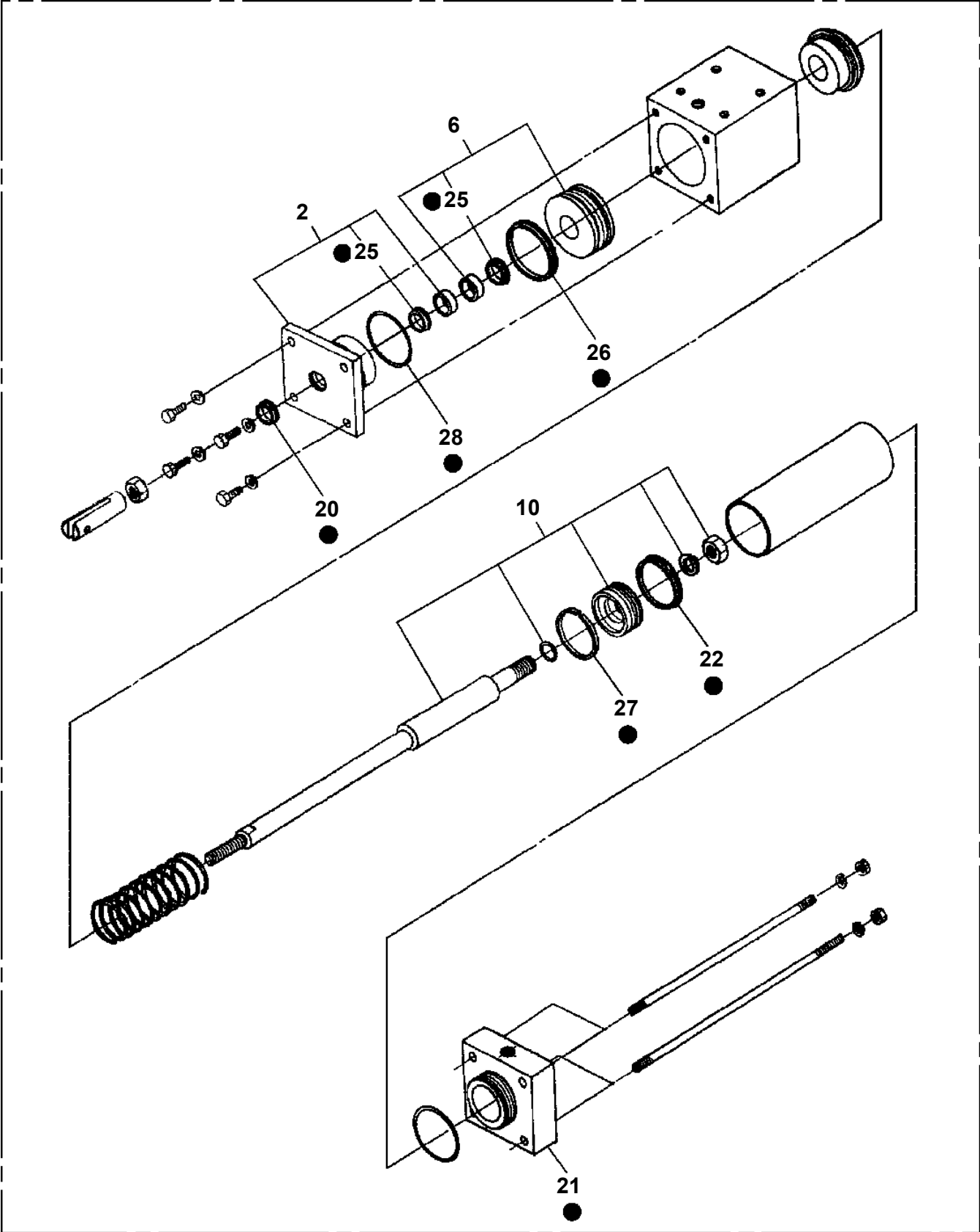

● PACKING SET NO. 41 : KEY NO. (20, 21, 22, 25, 26, 27, 28)

TR-250M-6-00107 5 BOOM,H,2M2D

Pos No.	Parts No	Parts Name	Qty	Unit	Technical Data	Serial No (Start)	Serial No (End)	Remarks
2	36640175020	COVER (B)	2				FB2581	
4	36640175030	RETAINER	2				FB2581	
5	36640175040	SPACER	4					
6	36642665010	SPRING (C)	2				FB2581	
	36641687560	SPRING (C)	2			FB2582		
8	36642915020	NUT	2				FB2275	
	36642665020	NUT	2			FB2276	FB2581	
9	36640175050	PLUNGER	2				FB2581	
10	36640175060	GUIDE	2				FB2581	
11	36640175070	PIN	2				FB2581	
12	36640175080	SPACER	2				FB2581	
13	36640175090	STOPPER	2				FB2581	
16	36642665050	CASE	2				FB2581	
17	36642665060	WASHER	4				FB2581	
18	70320127590	BOLT,HEXAGON SOCKET	8				FB2581	
19	36646375030	SCREW	2					
20	36645735030	O-RING	2				FB2581	
21	91002800900	O-RING	4		1B P9		FB2581	
	91000501200	O-RING	4			FB2582		
22	91000501700	O-RING	2				FB2581	
23	36640565040	O-RING	4				FB2581	
24	91000501900	O-RING	2				FB2581	
25	90172105045	BOLT,HEXAGON SOCKET	4		M5X45		FB2275	
	90131905045	BOLT,HEXAGON SOCKET	4		M5X45	FB2276		
26	36640175120	ROD	2				FB2581	
	36641687570	ROD	2			FB2582		
53	36641687520	RETAINER (A)	2			FB2582		
54	36641687530	RETAINER (B)	2			FB2582		
55	36645735050	COIL,SOLENOID	2				FB2275	
	36640175100	COIL,SOLENOID	2			FB2276	FB2581	
	36646375050	COIL,SOLENOID	2			FB2582		
57	36642915020	NUT	2			FB2582		
59	36641687580	GUIDE (SOLENOID)	2			FB2582		
64	91001102000	O-RING	2		1A P20	FB2582		
65	91002801800	O-RING	2		1B P18	FB2582		
66	91001002500	O-RING	2		S25	FB2582		
100	36645730000	VALVE,SOLENOID (NACHI)	1					

TR-250M-6-00107 5 BOOM,H,2M2D

Pos No.	Parts No	Parts Name	Qty	Unit	Technical Data	Serial No (Start)	Serial No (End)	Remarks	Pages
1	36645835010	SPRING	1						
2	36645835020	O-RING	1						
3	36645835030	O-RING	1						
4	36645835040	O-RING	1		AS568-015				
5	36645835060	NUT,SEAL	1						
6	36646605110	O-RING	1						
30	36645830000	VALVE,SOLENOID	1						

TR-250M-6-00107 5 BOOM,H,2M2D

Pos No.	Parts No	Parts Name	Qty	Unit	Technical Data	Serial No (Start)	Serial No (End)	Rema
2	90131905045	BOLT,HEXAGON SOCKET	4		M5X45			
11	36643435030	NUT	2				FB4744	
	36741765010	NUT	2			FB4745		
12	91000501900	O-RING	2				FB4744	
	36741765020	O-RING	2			FB4745		
13	36646545030	CORE ASSY (SOLENOID)	2				FB4744	
	36646545040	CORE ASSY (SOLENOID)	2			FB4745	FB8483	
	36741765030	CORE ASSY (SOLENOID)	2			FB8484		
14	36645925020	COIL,SOLENOID	2				FB4744	
15	36643435070	PACKING	2				FB4744	
18	91000501200	O-RING	4					
20	36642765060	WASHER (CENTER)	2					
21	36646545020	SPRING	2					
22	36643435040	PIN,SPRING	4					
26	36642765050	O-RING	2					
34	36741765040	COIL,SOLENOID	2			FB4745		
35	36648475110	O-RING	2			FB4745		
50	36647900000	VALVE,SOLENOID (TOKIMEC)	1					

TR-250M-6-00107 5 BOOM,H,2M2D

Pos No.	Parts No	Parts Name	Qty	Unit	Technical Data	Serial No (Start)	Serial No (End)	Remarks
8	36642935040	RING	4					
9	36646085020	O-RING	2					
12	36646085030	SOLENOID	1					
15	90131505050	BOLT,HEXAGON SOCKET	4		M5X50			
16	36647185010	PIN,SPRING	4					
100	36646085010	VALVE,SOLENOID	1					

TR-250M-6-00107 5 BOOM,H,2M2D

Pos No.	Parts No	Parts Name	Qty	Unit	Technical Data	Serial No (Start)	Serial No (End)	Remarks	Pages
2	36622045020	PLUG	2						
3	91002802400	O-RING	2		1B P24				
5	12215120000	SPRING	1						
6	36622045010	PISTON	1						
7	91001101600	O-RING	1		1A P16				
8	91411001600	RING,BACKUP	2		P16				
9	91002801000	O-RING	2		1B P10				
20	36622460000	VALVE,CHECK	1						

TR-250M-6-00107 5 BOOM,H,2M2D

Pos No.	Parts No	Parts Name	Qty	Unit	Technical Data	Serial No (Start)	Serial No (End)	Remarks	Pages
1	36624465010	BODY,VALVE	1						
2	36624465020	PLUG	2						
3	91002903500	O-RING	2		1B G35				
4	12215120000	SPRING	2						
8	91002903000	O-RING	2		1B G30				
9	91411103000	RING,BACKUP	2		G30				
10	36624465050	GUIDE	2						
11	91002802600	O-RING	2		1B P26				
12	36624465060	PISTON	2						
13	36624465070	SPRING	2						
14	91002800700	O-RING	2		1B P7				
15	80316030020	PLUG	1		PT1/8				
16	91002802000	O-RING	1		1B P20				
17	91002801400	O-RING	1		1B P14				
18	91001002800	O-RING	2		S28				
21	36624465090	POPPET SET	2						
50	36624460000	VALVE,CHECK	1						

TR-250M-6-00107 5 BOOM,H,2M2D

Pos No.	Parts No	Parts Name	Qty	Unit	Technical Data	Serial No (Start)	Serial No (End)	Remarks	Pages
6	36621765010	VALVE KIT	1						
10	36621760000	VALVE,SHUTTLE	1						

TR-250M-6-00107 5 BOOM,H,2M2D

Pos No.	Parts No	Parts Name	Qty	Unit	Technical Data	Serial No (Start)	Serial No (End)	Remarks	Pages
3	36672615010	ELEMENT,FILTER	1		WG10				
4	91001701000	O-RING	1						
5	36672615020	RING,BACKUP	1						
30	36672610000	FILTER,OIL	1						

TR-250M-6-00107 5 BOOM,H,2M2D
 PK1120163-02 SWING TABLE

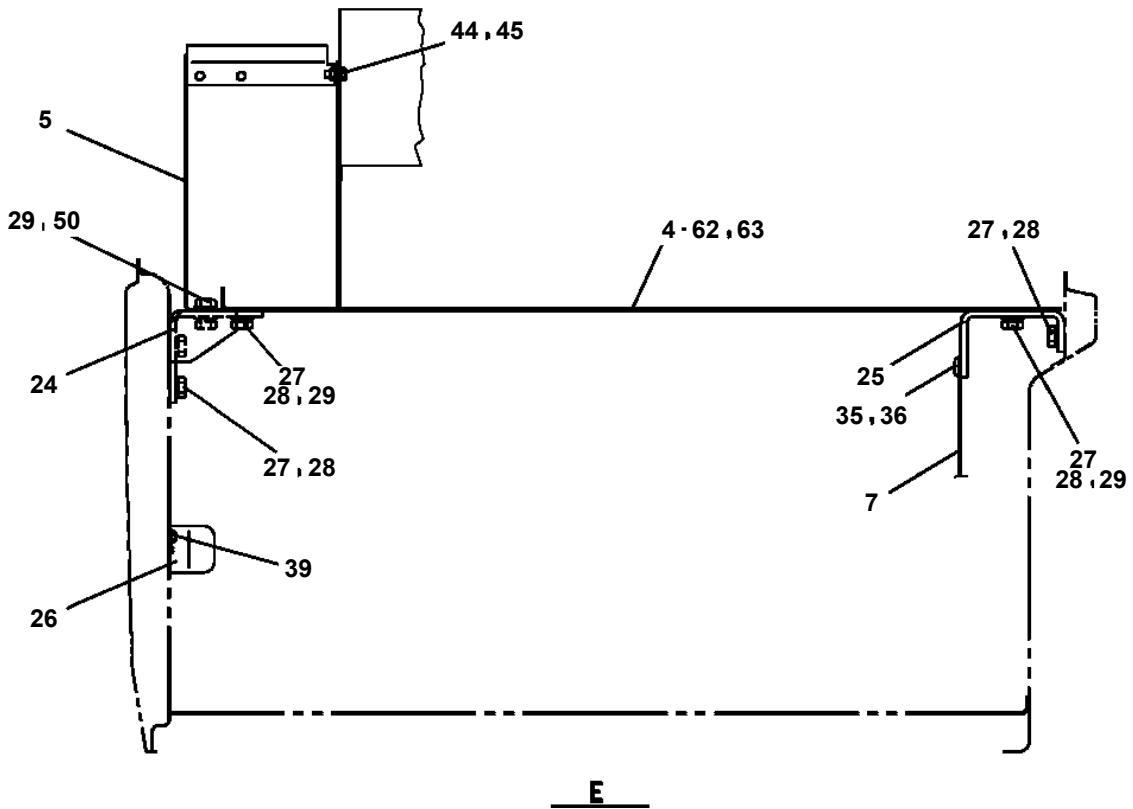
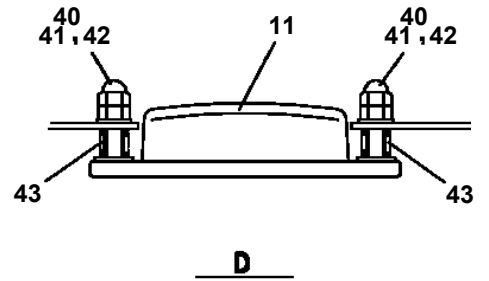
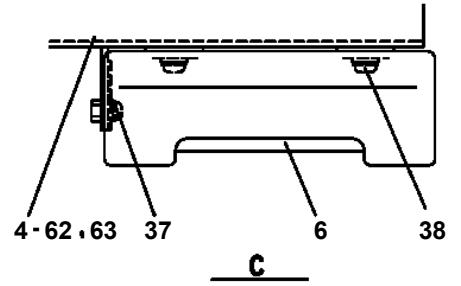
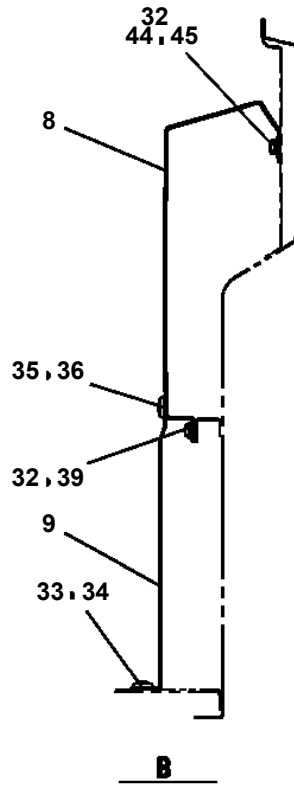
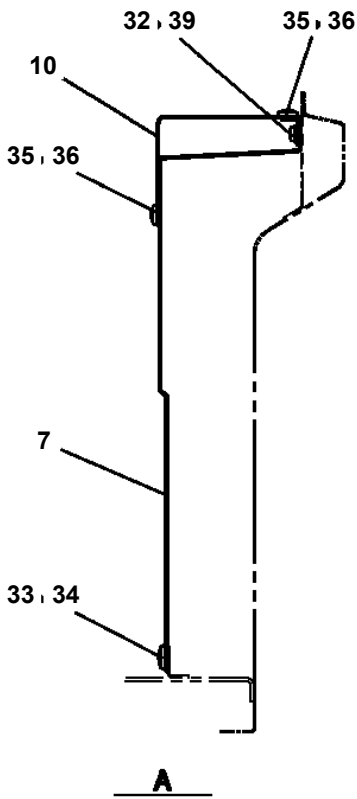

TR-250M-6-00107 5 BOOM,H,2M2D

Pos No.	Parts No	Parts Name	Qty	Unit	Technical Data	Serial No (Start)	Serial
177	34260639270	RUBBER (U,SASH GLASS)	2				
178	34260639280	WATER STRIP	1		L=560		FB288
	34260697590	WATER STRIP	1		L=560	FB2885	
179	34260639290	LOCK ASSY	1				
180	34260639320	PACKING	8				
181	34260639360	STOPPER	1				
191	34260639300	SCREW,TAPPING	4		M4X16		
192	32260015460	SCREW,MACHINE	2		M4X7		
193	32260228230	SCREW,MACHINE	2		M3X6		
194	32260228240	SCREW,MACHINE	2		M3X8		
195	32260015520	SCREW,MACHINE	2		M4X8		
196	34260639310	SCREW,TAPPING	3		M3X8		
197	32260015490	RIVET	2		3X18		
198	34260697570	SCREW,MACHINE	1		M3X16	FB2885	
199	34260697560	SCREW,MACHINE	2		M3X6		
201	34260697510	GLASS (LEFT-FRONT)	1				
202	34260697520	GLASS (LEFT-REAR)	1				
203	34260697530	GLASS (LEFT-LOWER)	1				
231	34260639420	WEDGE (RIGHT-FRONT)	1				
232	34260639430	WEDGE (RIGHT-REAR)	1				
241	34260639380	TRIM (RIGHT-FRONT, L=1650)	1				
242	34260639390	TRIM (RIGHT-REAR,L=2300)	1				
243	34260639400	TRIM (FRONT,L=3600)	1				
244	34260639410	TRIM (ROOF,L=3500)	1				
251	34260587510	JUNCTION (CAB BODY SIDE)	1				
252	34260587520	JUNCTION (DOOR SIDE)	1				
261	34260585700	SWITCH,STARTER (WITH CONNECTOR)	1				
271	34260585600	SWITCH ASSY (STARTER & DOOR LOCK SET)	1				
281	34260639460	ARM	1				
282	80516006900	BEARING,BALL	2				
283	80601110100	RING,RITAINING	4		S10		
291	34260639490	ARM ASSY	1				
292	80720104020	PIN,SPRING	2		4X20		
294	80516006200	BEARING,BALL	2				
296	34260639500	PIN	2				
297	34260639510	WASHER,THRUST	3				
301	34260639540	ROD ASSY (REMOTE)	1				
302	34260639550	ROD	1				
311	34260639560	ARM ASSY	1				
312	80516006000	BEARING,BALL	2				
315	34260639570	WASHER,THRUST	2				
331	34260639600	PLATE	1				
333	90302040601	WASHER,SPRING	1		6		
335	34260639610	STOPPER (RUBBER)	1				
336	34260639620	COLLAR	1				
337	90101206030	BOLT	1		M6X30		
338	34260639630	HOOK (SPRING)	1				
339	90303070801	WASHER,PLAIN	1		8		
341	99172106012	BOLT,TAPPING	9		M6X12		
351	34260639470	PLATE	1				
352	34260639480	PIN	1				
361	34260639520	ARM	1				
362	34260639530	PIN	1				
381	34260639640	PLATE	1				
382	34260639650	PLATE	1				
383	34260639680	PIN	2				
384	34260639690	LEVER	1				
385	34260639700	PIN	1				
386	34260639710	LINK	1				
387	34260639660	HOOK	1				
388	34260639670	PIN	1				
391	34260657580	BOLT,HEXAGON SOCKET(WITH WASHER)	5		M8X16		
392	80192486016	SCREW,MACHINE	8		M6X16		

TR-250M-6-00107 5 BOOM,H,2M2D
 PK1410005-05 MOUNT,CAB

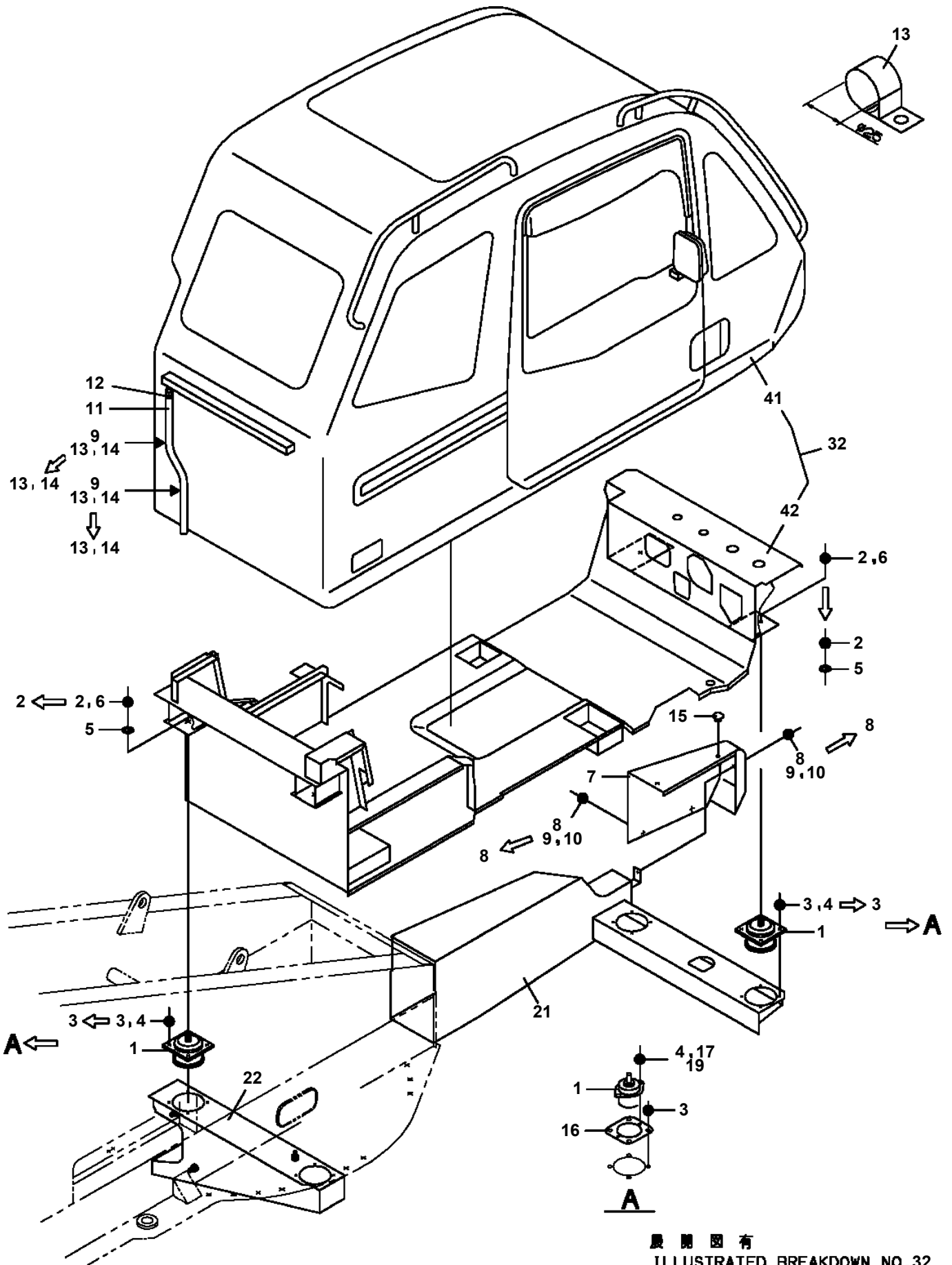

展開圖有
 ILLUSTRATED BREAKDOWN NO.32

CLICK HERE TO **DOWNLOAD** THE COMPLETE MANUAL

- Thank you very much for reading the preview of the manual.
- You can download the complete manual from: www.heydownloads.com by clicking the link below



- Please note: If there is no response to CLICKING the link, please download this PDF first and then click on it.

CLICK HERE TO **DOWNLOAD** THE COMPLETE MANUAL

TR-250M-6-00107 5 BOOM,H,2M2D

Pos No.	Parts No	Parts Name	Qty	Unit	Technical Data	Serial No (Start)	Serial No (End)
76	90302040601	WASHER,SPRING	4		6		
81	80565000081	END	6				
82	90201200800	NUT	20		M8		
84	34321310210	ROD	2				
85	90291200800	NUT	9		M8		
86	80567000005	END	7				
91	37000105730	PIN	1				
92	90303070801	WASHER,PLAIN	6		8		
93	80136320016	PIN,SPLIT	6		2X16		
94	80567000004	END	8				
96	34321296510	ROD	1				
97	37001501540	BOLT	4				
99	34330051540	END	1				
104	34321310410	ROD	1				
106	80565000082	END	1				
115	34321310510	ROD	1				
124	34321310610	ROD	1				
135	34321310710	ROD	1				
143	37001502900	BOLT	1				
153	37001508140	BOLT	1				
162	90203200800	NUT	5		M8		
163	34321310110	END	5				
164	37000132170	PIN	5				
171	34321293600	PEDAL	2				
172	34321293701	SUPPORT	1				
173	37000156970	PIN	2				
176	34321293800	COVER	2				
181	34321292601	SUPPORT	1				
182	34321292700	STOPPER	5				
183	80613110040	RING,RETAINING	5				
184	82430505010	SPRING (PLUNGER)	5				
191	34321293101	SUPPORT	1				
201	91002801100	O-RING	9		1B P11		
215	80804016010	BEARING,PLAIN	4				
224	80801002015	BEARING,PLAIN	10				
231	37000305750	SPACER	1				
235	37000110040	PIN	1				
256	80801001612	BEARING,PLAIN	2				
261	34321452100	LEVER	2				
262	34321452200	LEVER	1				
263	34321452300	LEVER	1				
264	34321452500	SUPPORT	1				
272	34321453200	LEVER	1				
274	34321453500	SUPPORT	1				

TR-250M-6-00107 5 BOOM,H,2M2D
PL1011126-00 OPE.ASSY,CONT.VALVE (ISO MAIN/AUX.WINCH)

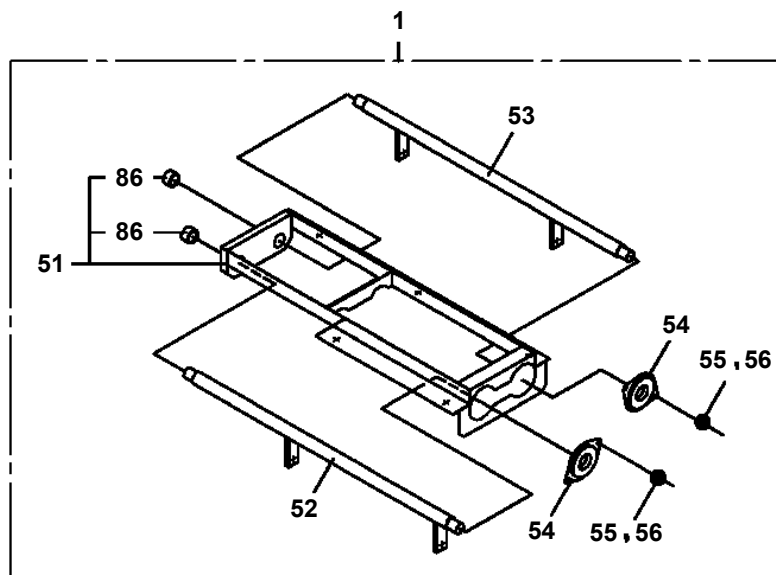
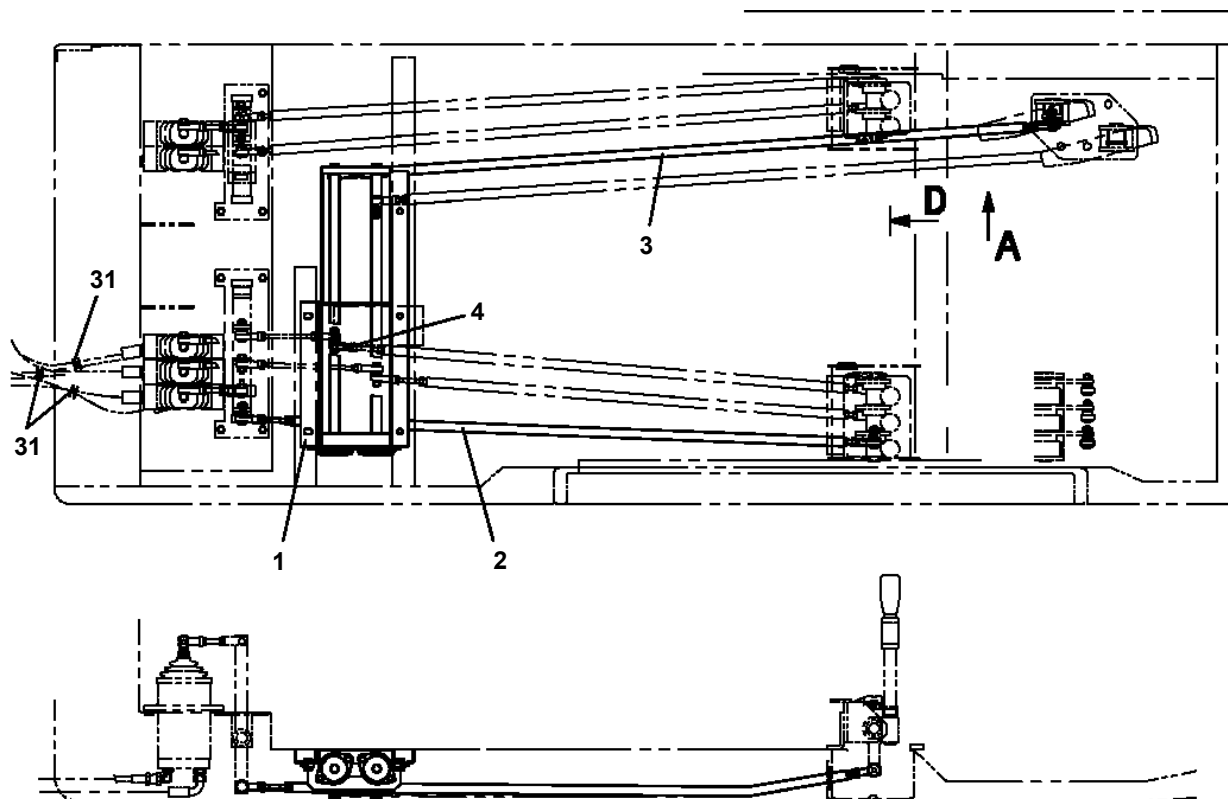

TR-250M-6-00107 5 BOOM,H,2M2D

Pos No.	Parts No	Parts Name	Qty	Unit	Technical Data	Serial No (Start)	Serial No (End)	Remarks
1	34321292100	LEVER ASSY	1					
2	34321291500	LEVER	2					
3	37000118050	PIN	1					
4	90101208012	BOLT	1		M8X12			
5	90302040801	WASHER,SPRING	1		8			
6	34321292301	SUPPORT	1					
7	37000515590	PLATE	2		T=0.5			
8	37000515600	PLATE	1		T=1.0			
9	34321291700	GEAR	2					
10	90172105014	BOLT,HEXAGON SOCKET	4		M5X14			
11	90302040501	WASHER,SPRING	4		5			
12	34321291800	LEVER ASSY	1					
13	80601110300	RING,RITAINING	2		S30		FB3112	
21	34320904200	KNOB (RED)	1				FB5862	
22	34321291110	ROD	2					
23	90710006060	SCREW,SET	2		M6X6			
24	90203501200	NUT	2		M12		FB2890	
	37001601520	NUT	2		M12	FB2891		
25	32320110250	NUT (BLACK)	2					
26	33320001450	SLEEVE	2					
27	34321291121	GEAR	2					
28	90172106012	BOLT,HEXAGON SOCKET	4		M6X12			
29	90302040601	WASHER,SPRING	4		6			
30	34321291200	ROD	2					
31	37001201110	SPRING	2					
32	37000515600	PLATE	2		T=1.0			
33	34321291300	BOSS	2					
34	80601110200	RING,RITAINING	2		S20			
35	82100001033	SWITCH,PUSH	1				FB5862	
36	82100001425	CABLE	2	M				
37	82114101020	CONNECTOR (2P,MALE)	2					
38	82111101010	TERMINAL	4					
39	82121102020	HOLDER	2					
40	82121101085	PLUG (AVS0.85)	4					
43	80801003020	BEARING,PLAIN	2					
51	34320904300	KNOB	1					
73	80801002015	BEARING,PLAIN	8					

TR-250M-6-00107 5 BOOM,H,2M2D
PL1290006-00 VALVE,ACCELERATOR

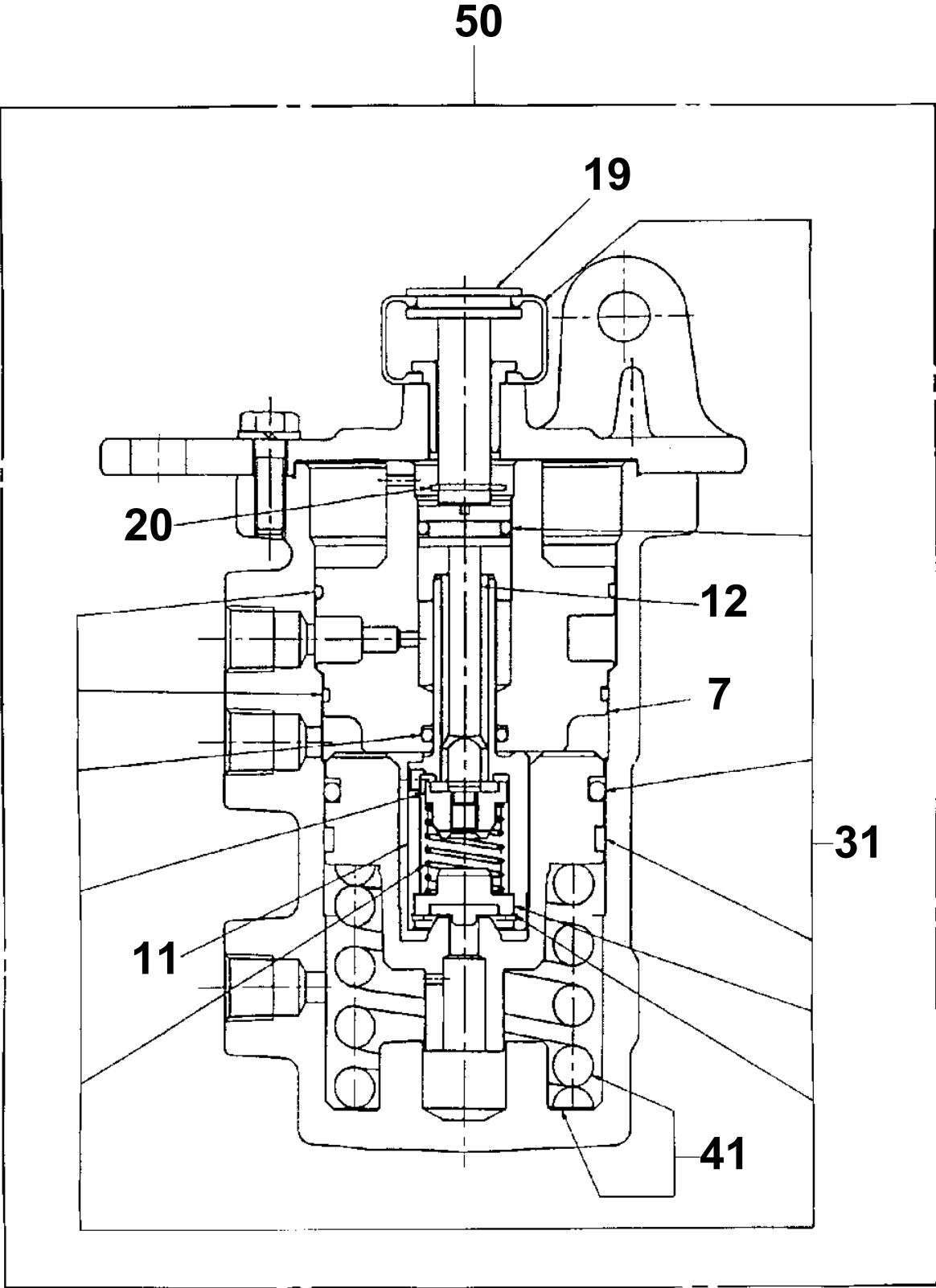

TR-250M-6-00107 5 BOOM,H,2M2D
 PN1011927-03 ELEC.ASSY (LOWER)

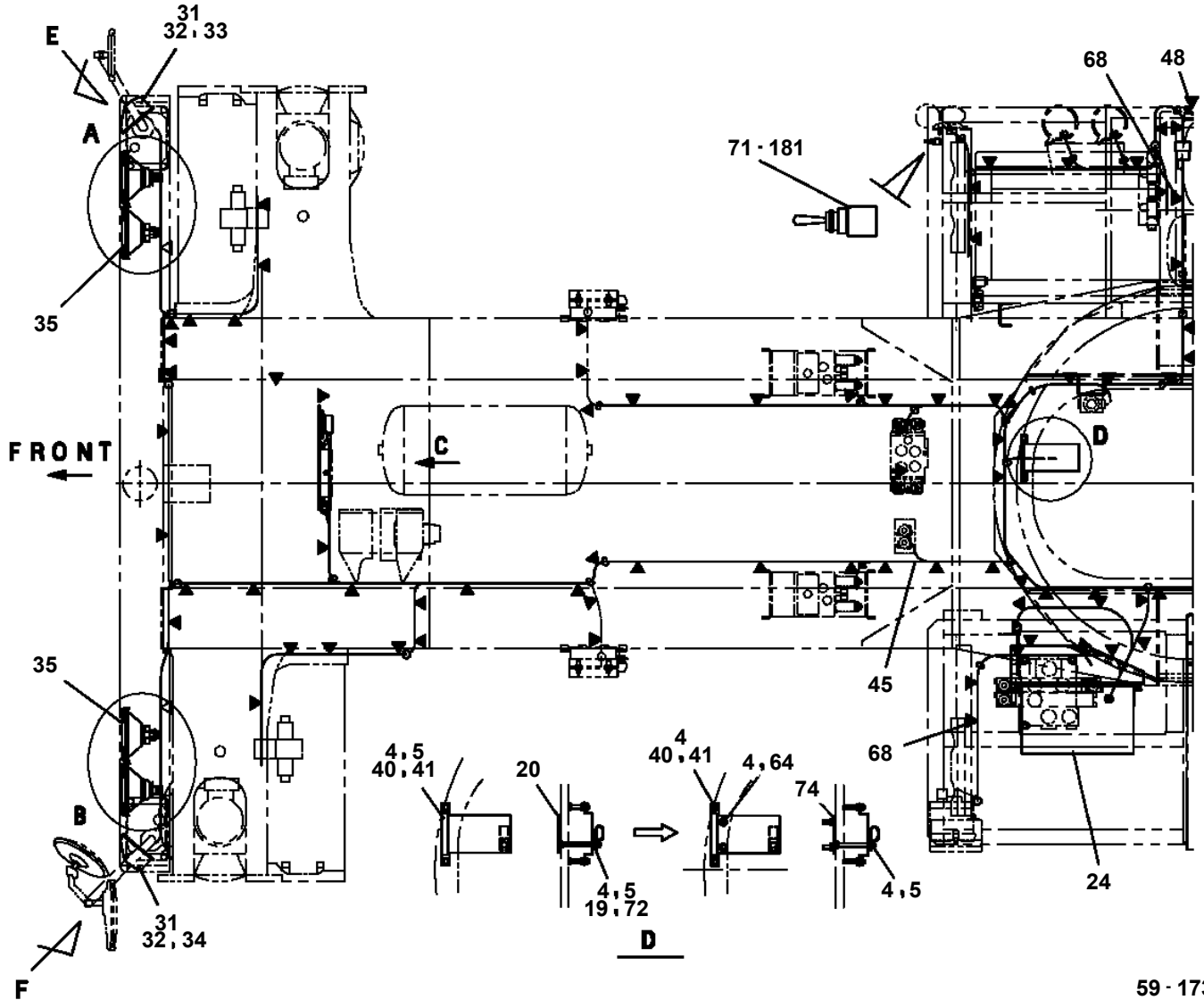

59-173

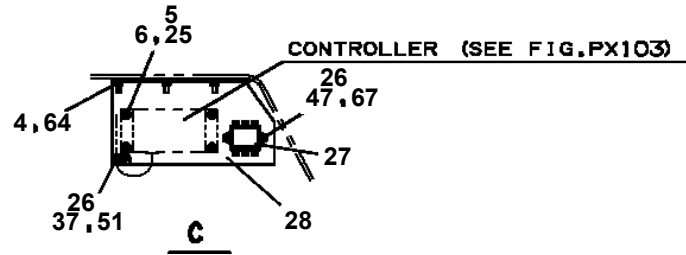
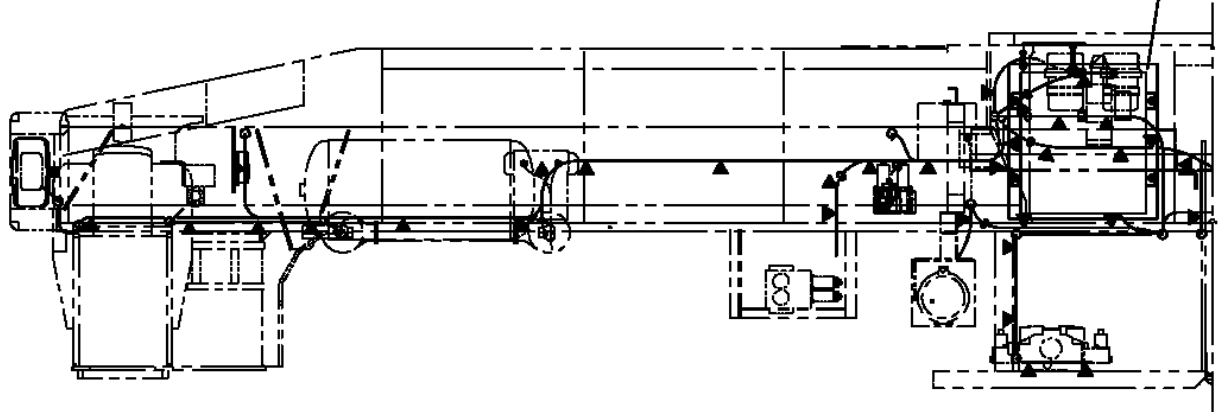

展開図有
 ILLUSTRATED BREAKDOWN NO. 33 341355

TR-250M-6-00107 5 BOOM,H,2M2D
PN1040003-01 METER,COMBINATION

50

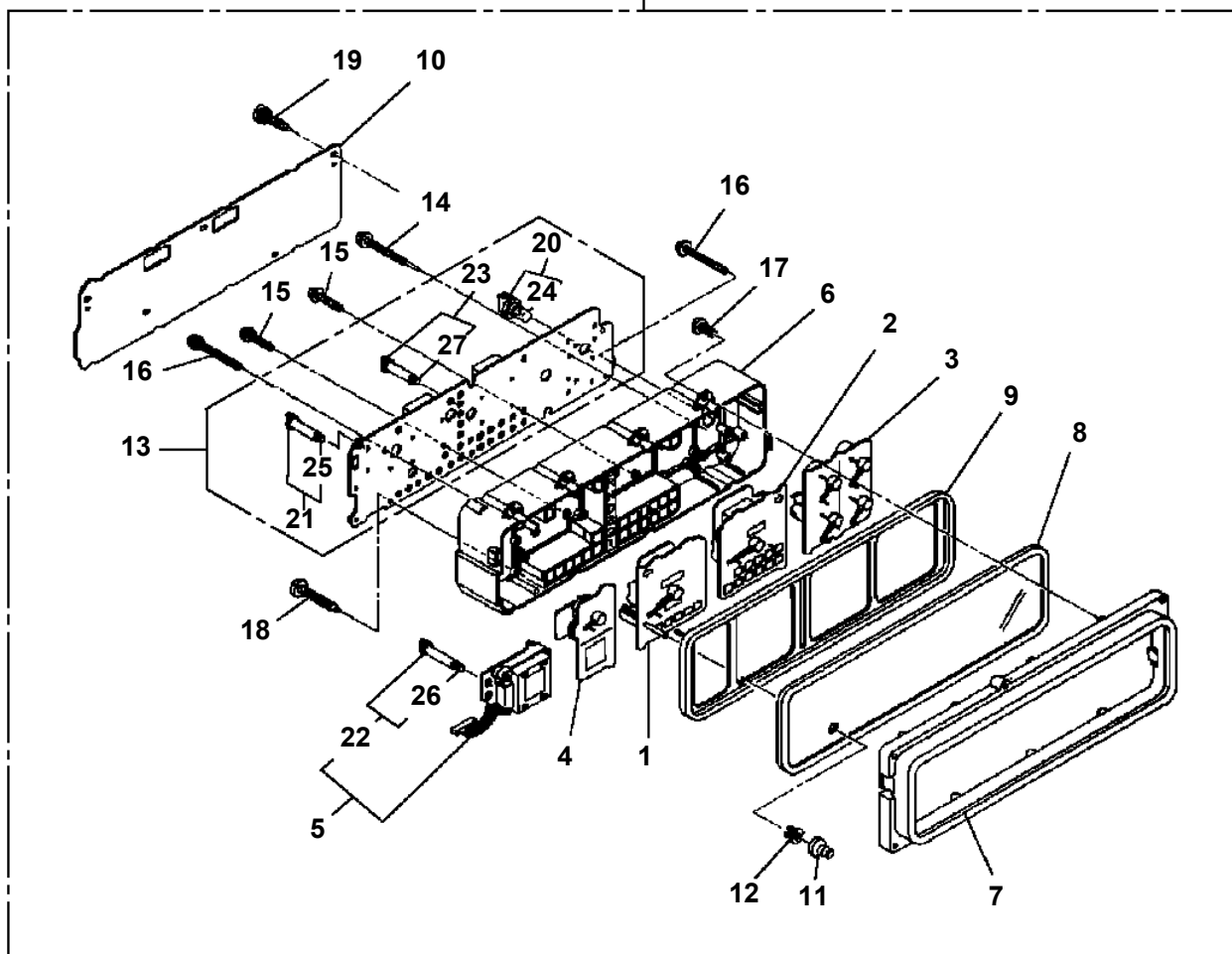

**TR-250M-6-00107 5 BOOM,H,2M2D
PN1110179-02 RELAY ASSY (TRANSMITTER UNIT)**

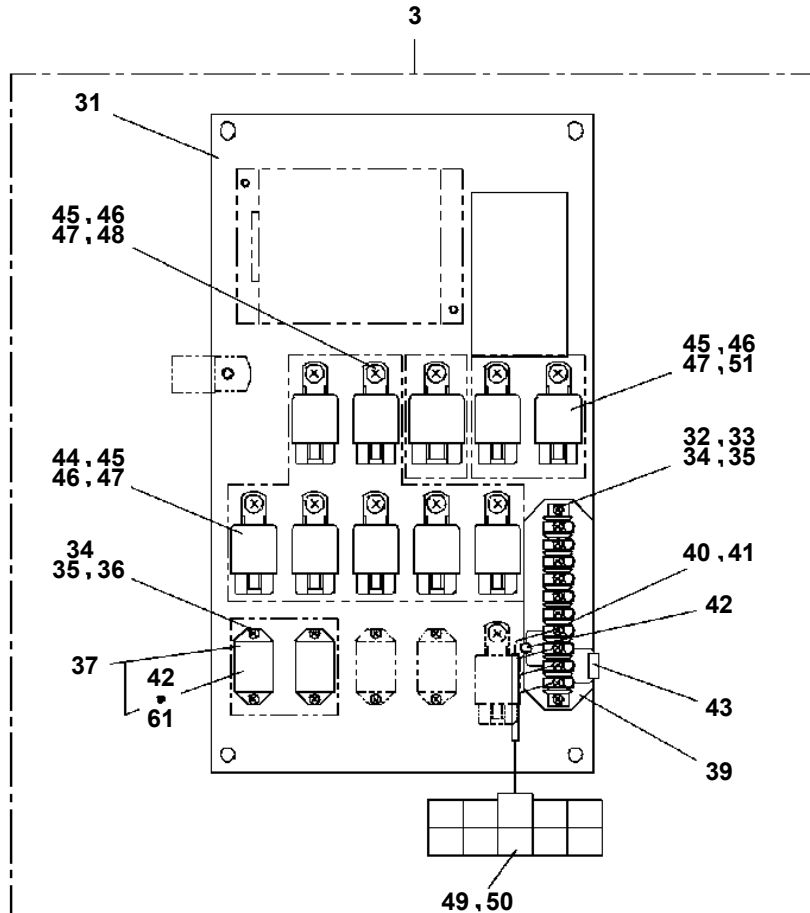
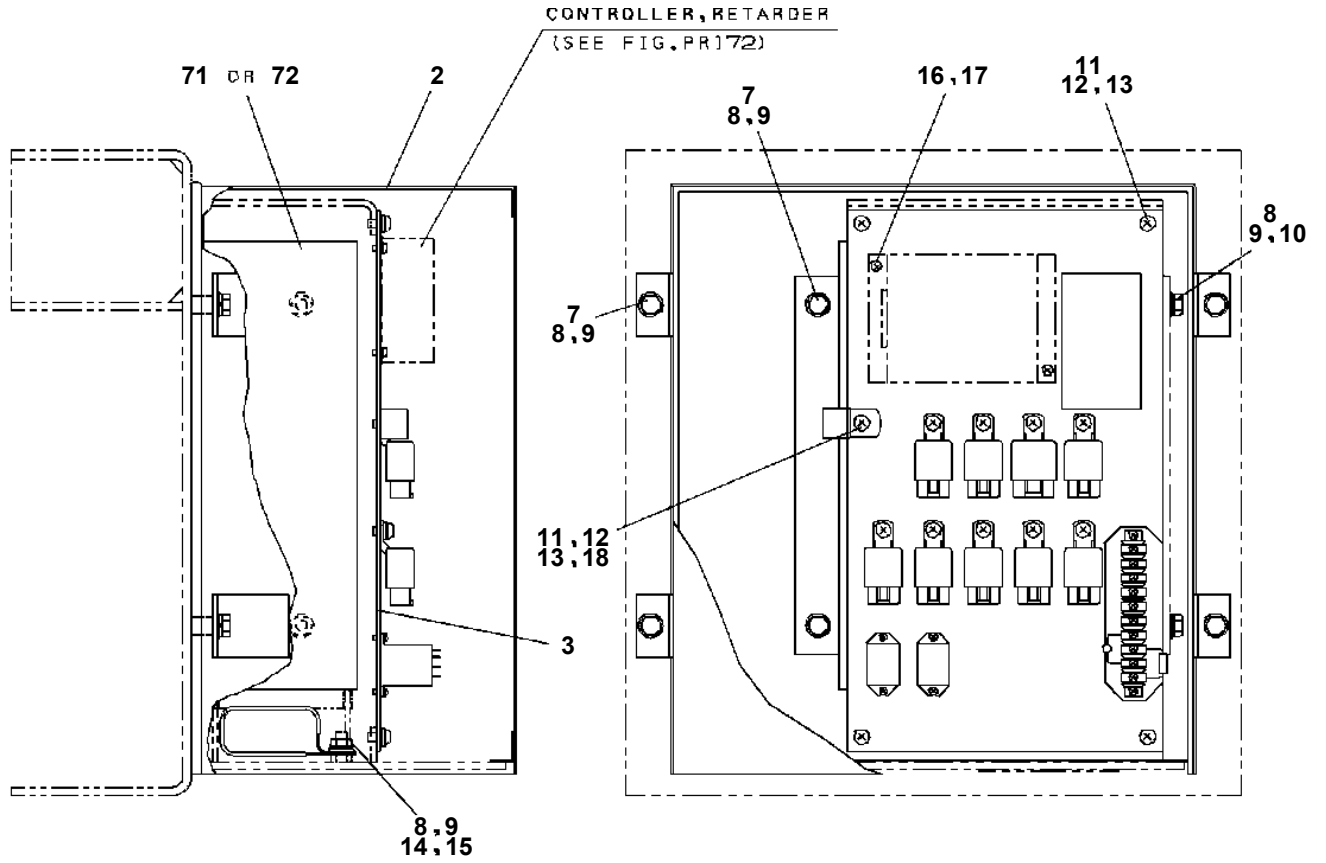

TR-250M-6-00107 5 BOOM,H,2M2D
PN1200025-00 TRANSMITTER,MULTI. DATA (LOWER)

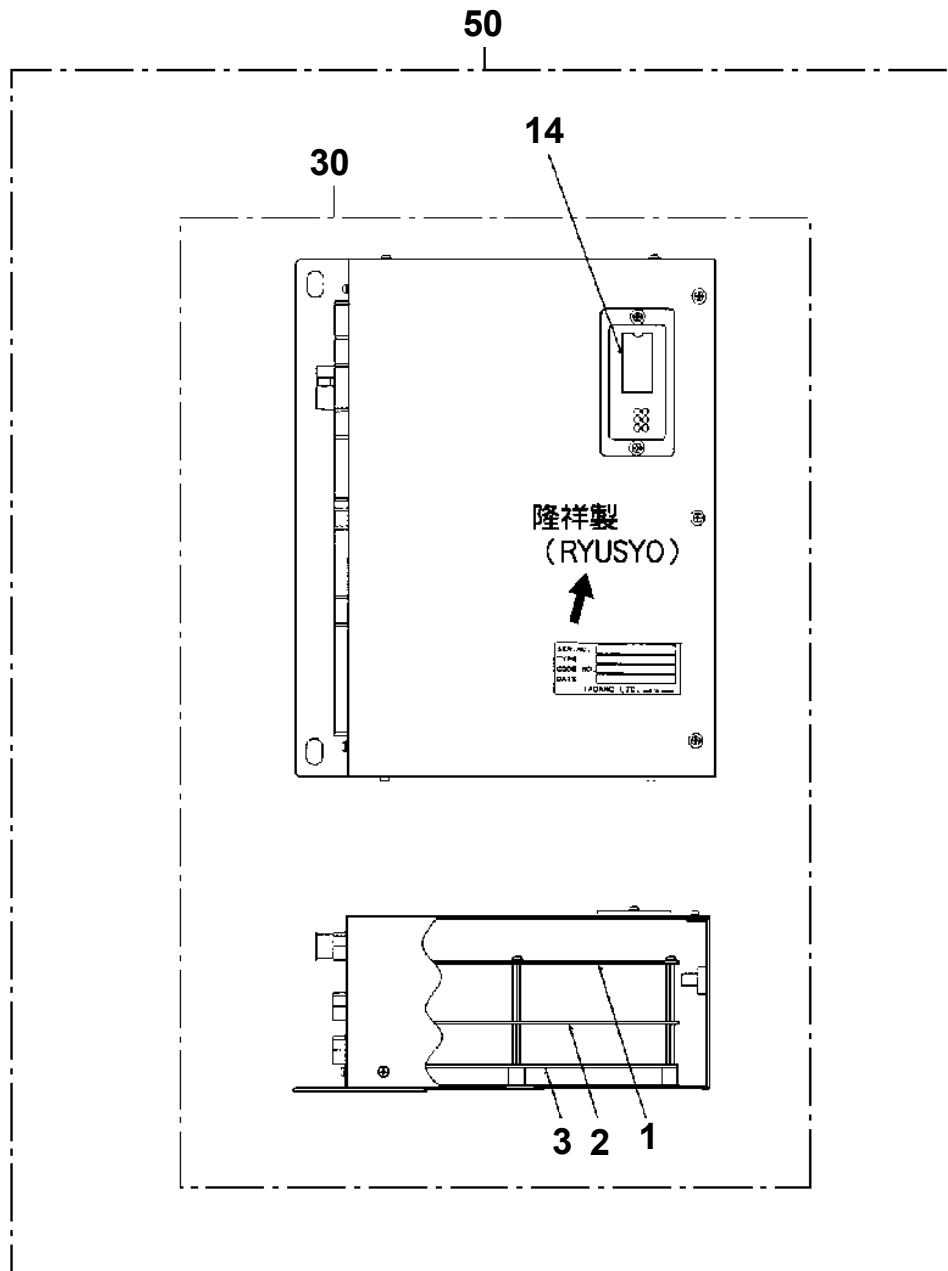

TR-250M-6-00107 5 BOOM,H,2M2D
PN1370124-00 BATTERY (PANASONIC,130F51)

1

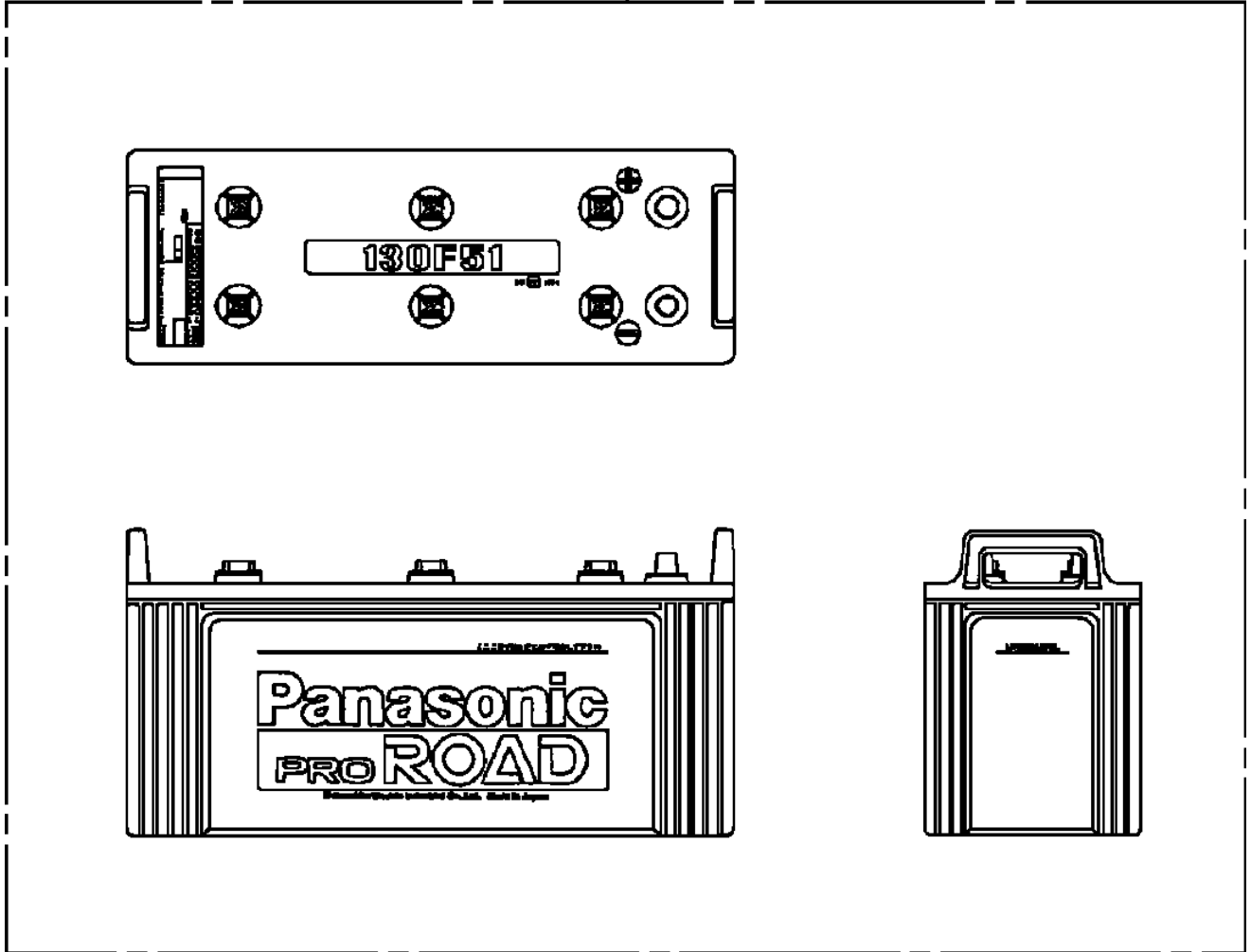

TR-250M-6-00107 5 BOOM,H,2M2D
PO1012264-03 PLATE ASSY,NAME (LOW NOISE,EXHAUST GAS)

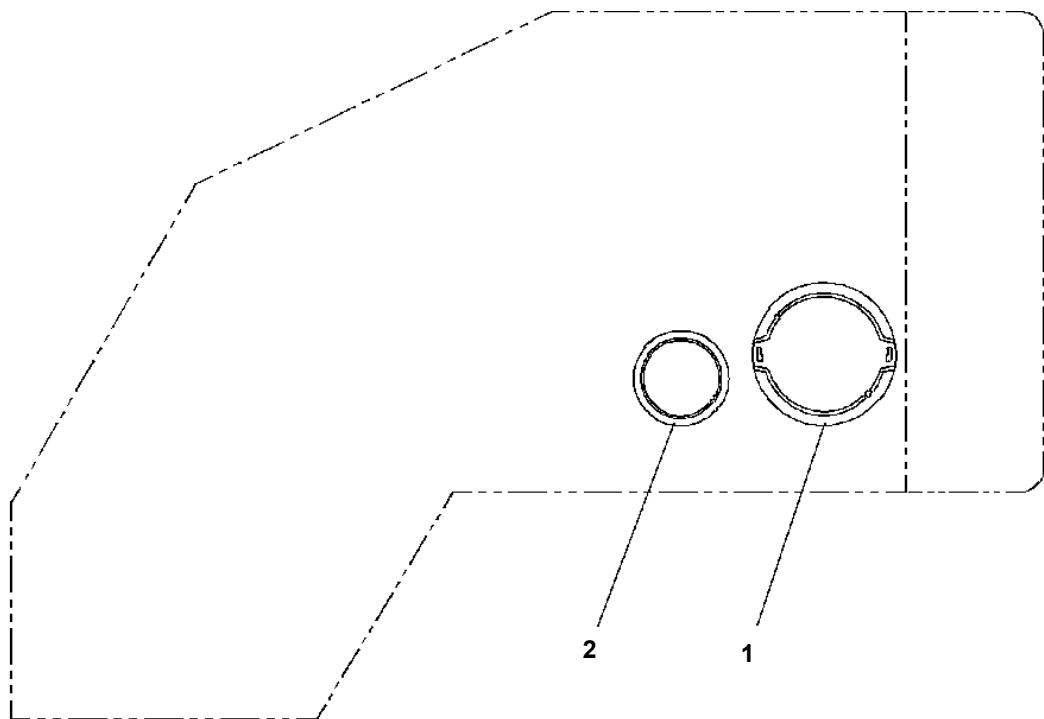

COVER, SWING FRAME (LEFT)

TR-250M-6-00107 5 BOOM,H,2M2D
 PO1012783-03 PLATE ASSY,NAME (UPPER 2)

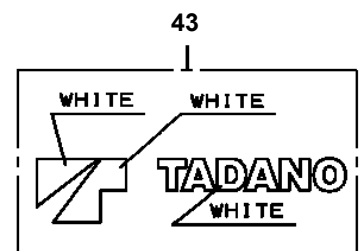
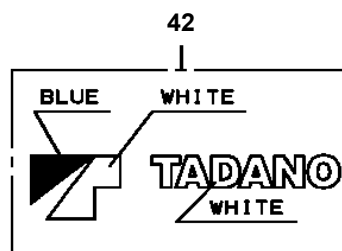
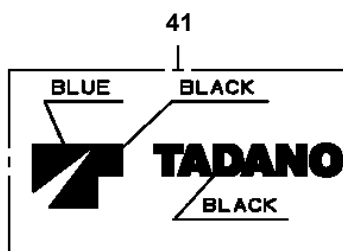
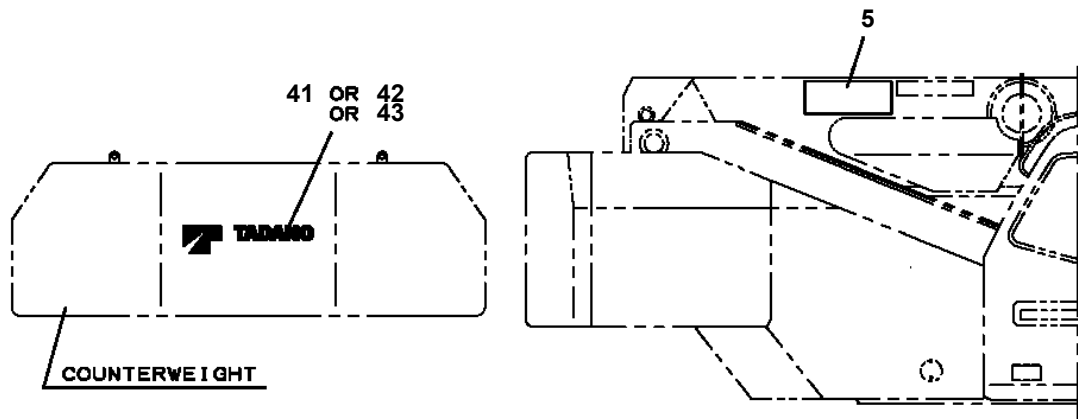
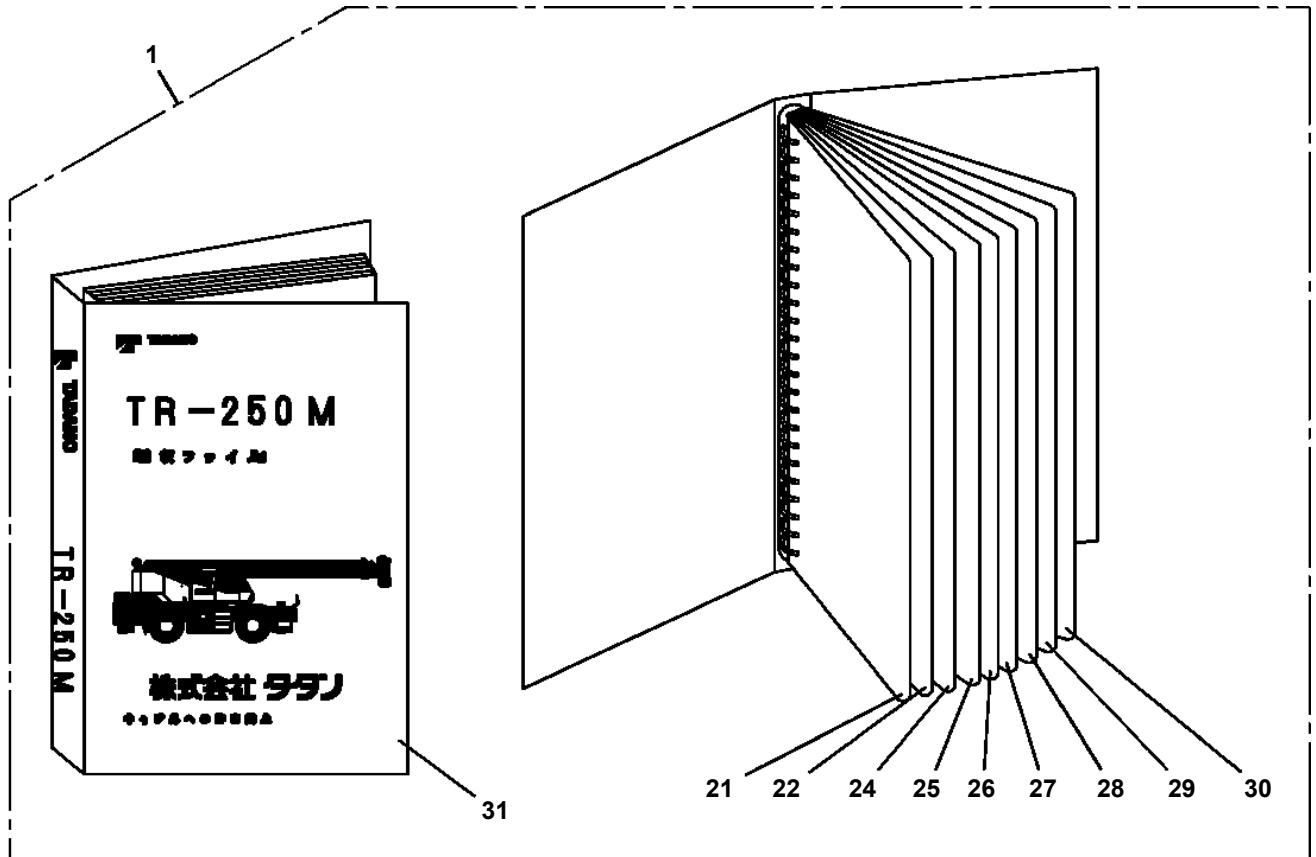

TR-250M-6-00107 5 BOOM,H,2M2D
PO1030004-00 TADANO (MARK, TOP BOOM)

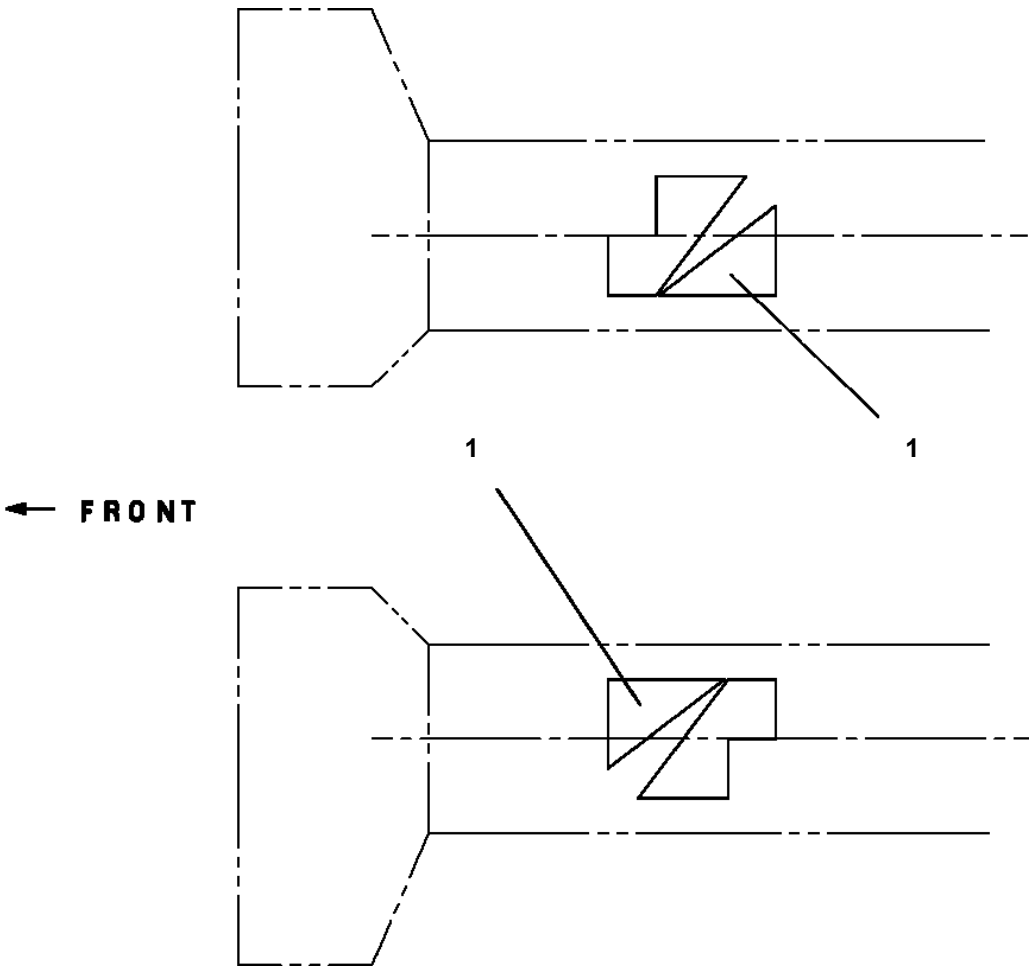

TR-250M-6-00107 5 BOOM,H,2M2D
PO1050005-00 MARKING (BOOM)

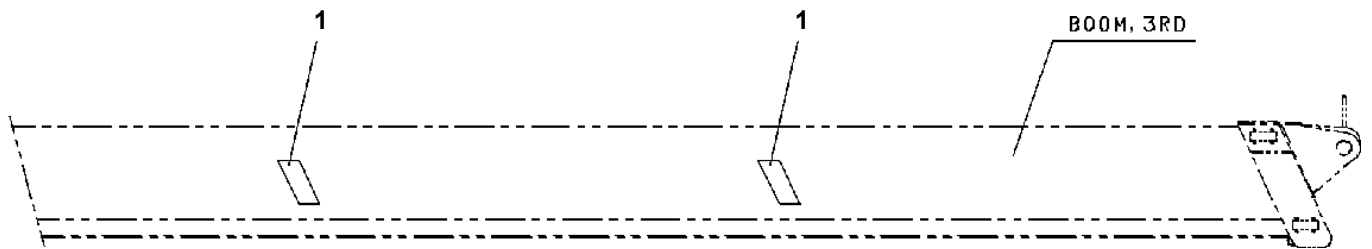

TR-250M-6-00107 5 BOOM,H,2M2D
PO5190001-00 OPE.ASSY,TRANSMISSION (SHIFT SWITCH)

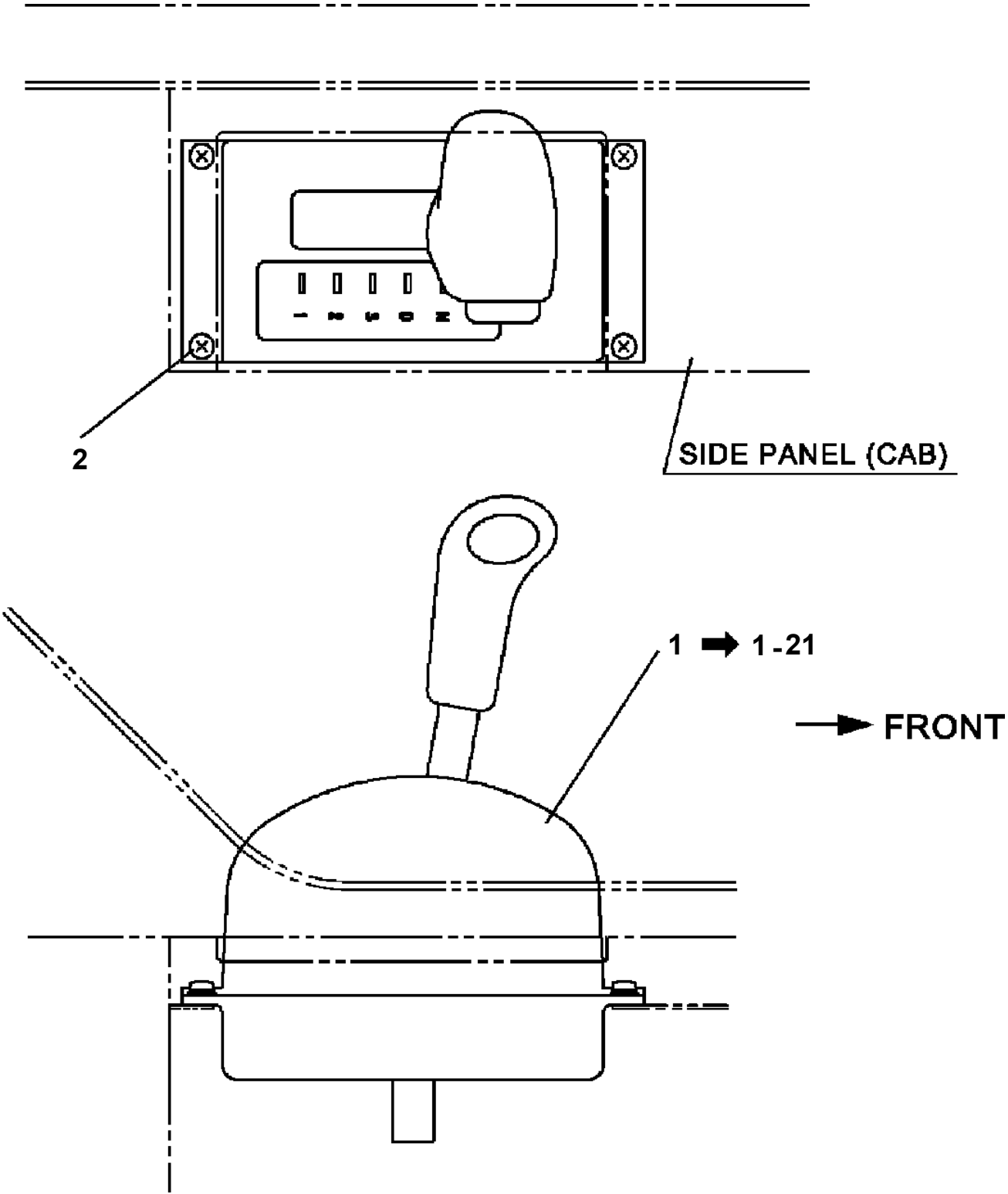

TR-250M-6-00107 5 BOOM,H,2M2D

Pos No.	Parts No	Parts Name	Qty	Unit	Technical Data	Serial No (Start)	Serial
1	91803600700	CLIP	8		D=55-70		
2	37002511550	HOSE	1				
3	91803600800	CLIP	22		D=60-80		
4	34781210100	PIPE	1				
5	37002509441	HOSE	2				
9	37002511280	HOSE	1				
10	34781210202	PIPE	1				
11	37000532130	PLATE	1				
12	37002512350	HOSE	1				
13	91803880070	CLIP	3		D=13.1-16.2		
14	90186208014	BOLT,FLANGE	18		M8X14		
16	34780680601	SUPPORT (R)	1				
17	34781210300	INSULATOR (R)	1				
18	34781210400	INSULATOR (L)	1				
19	34780680901	SUPPORT (L)	1				
20	91803600900	CLIP	3		D=70-90		
21	37002509470	HOSE	1				
22	34780681600	COVER	1				
23	34781210501	PIPE	1				
24	34781210601	PIPE	1				
25	90303381401	WASHER	1		M14		
26	34781210700	PIPE	1				
27	37002511881	HOSE	1				
28	90280200800	NUT,FLANGE	19		M8		
29	90303070801	WASHER,PLAIN	10		8		
30	82100002016	CLAMP	12		WR25		
31	56427028000	SUPPORT	2				
32	56427051000	PIN	4				
33	90303071401	WASHER,PLAIN	4		14		
34	56427050000	GROMMET	4				
35	31300000020	PLATE	2				
36	90280201000	NUT,FLANGE	42		M10		
37	90186208025	BOLT,FLANGE	6		M8X25		
38	34780992300	SUPPORT	1				
39	82100002008	CLAMP	2		WR12		
40	90186206014	BOLT,FLANGE	1		M6X14		
42	90280200600	NUT,FLANGE	2		M6		
43	34781250901	SUPPORT	1				
44	36102160000	TANK,RESERVOR	1				
45	34780681800	CLAMP	1				
46	34781210800	SUPPORT (R)	1				
47	34781210900	SUPPORT (L)	1				
48	34780150200	SUPPORT	2				
49	34781211400	SUPPORT	2				
50	37001600870	NUT	2		M10		
51	37002512820	HOSE	1				
52	37002512830	HOSE	1				
53	37002512190	HOSE	1		L=450		
54	37002511360	HOSE	1		L=800		
55	37000925070	JOINT	3		S,PT3/8-16		
56	91803600250	CLIP	7		D=18-25		
58	34780681200	PLATE	4				
59	37001502810	U-BOLT	5				
60	34780130300	CUSHION	4				
61	34780991100	SUPPORT	2				
62	90186210025	BOLT,FLANGE	4		M10X25		
63	37000535710	PLATE	8		50XT3.2		
65	34781211000	SUPPORT (R)	1				
66	34781211100	SUPPORT (L)	1				
67	37002512670	HOSE	1		L=3000		
68	37002512680	HOSE	1		L=3650		
69	90186210020	BOLT,FLANGE	2		M10X20		
70	34780681700	SUPPORT	1				

TR-250M-6-00107 5 BOOM,H,2M2D

Pos No.	Parts No	Parts Name	Qty	Unit	Technical Data	Serial No (Start)	Serial No (End)	Remarks	Pages
2	35520037520	ELEMENT,OUTER	1						
3	34781207520	GASKET (ASSY)	1						
4	34781207510	COVER ASSY	1						
5	34780527530	CAP ASSY,NUT	1						
7	34780547520	GASKET	1						
8	34780437510	VALVE	1						
9	34670015130	INDICATOR	1						
11	34780541110	CAP	1						
22	35520011700	CLAMP	1		D=6				
30	34781201000	CLEANER,AIR	1						

TR-250M-6-00107 5 BOOM,H,2M2D
PR1100027-01 TORQUE CONVERTER

400

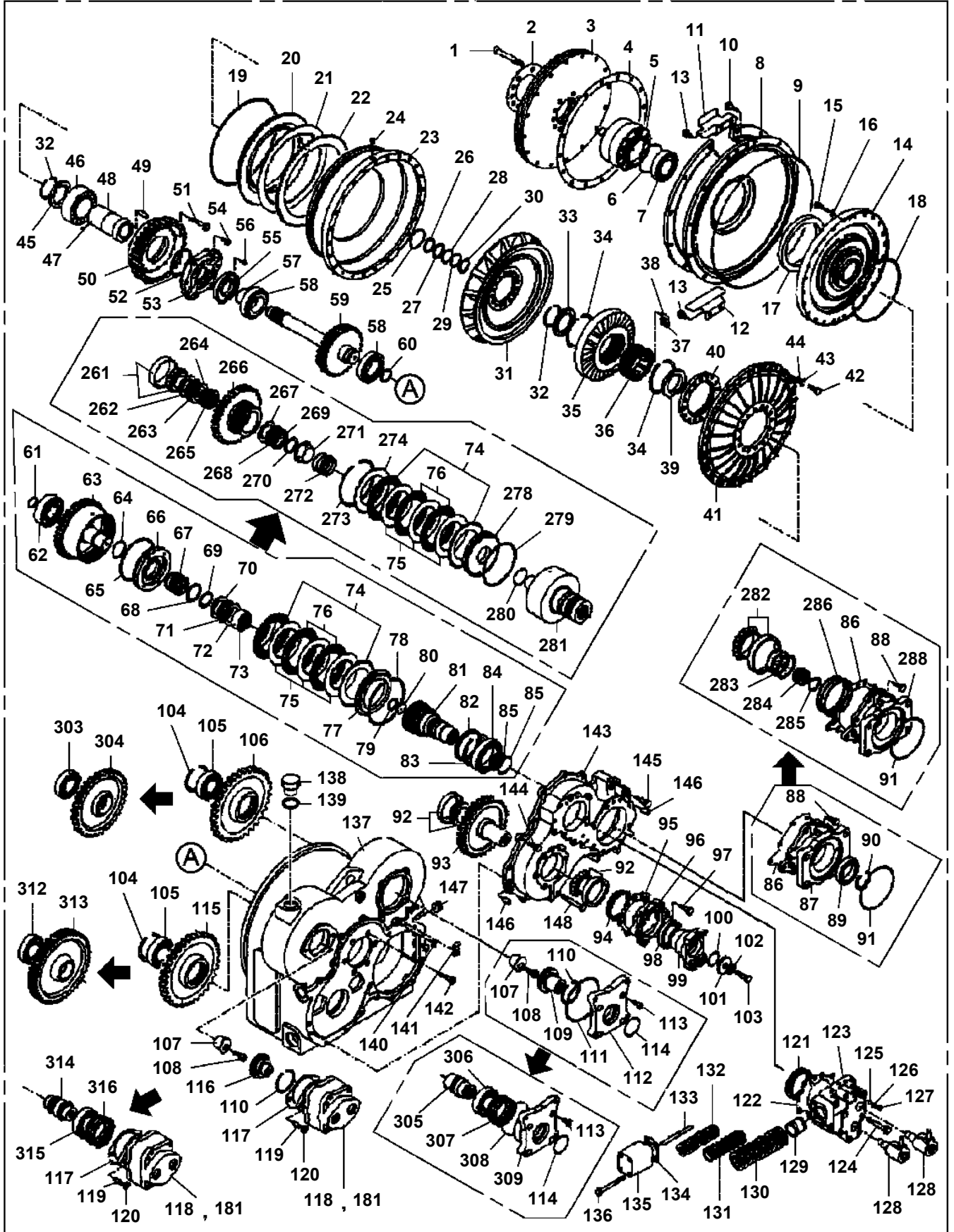

TR-250M-6-00107 5 BOOM,H,2M2D

Pos No.	Parts No	Parts Name	Qty	Unit	Technical Data	Serial No (Start)	Serial No (End)
1	90194316040	BOLT	1		M16X40		
2	90302041601	WASHER,SPRING	1		16		
3	59133510150	WASHER	1				
4	36370375460	O-RING	1				
5	36370375450	FLANGE (OUTPUT)	1				
6	36370375400	BEARING,TAPER ROLLER	2				
7	36350465520	WASHER	1				
8	36350465530	WASHER,THRUST	4				
9	36350465540	NEEDLE (THRUST)	4				
10	36350036950	WASHER,THRUST	4				
11	36350465550	BEARING,NEEDLE	2				
12	36350465560	GEAR (A)	1				
13	36350035800	RING,RETAINING	2				
14	36350035910	PLATE (BACK)	2				
15	36370375290	PLATE (FIBER)	4				
16	36370375310	PLATE (FIBER)	14				
17	36370375300	PLATE (STEEL)	16				
18	36350035740	RING,RETAINING	2				
19	36350465570	SPRING	2				
20	36350465580	PISTON (CLUTCH)	1				
21	36350035720	RING,OIL SEAL	1				
22	59433520050	RING,OIL SEAL	2				
23	36350465590	SHAFT (CLUTCH)	1				
24	36350465600	RING,OIL SEAL	1				
25	36350465610	PISTON (CLUTCH)	1				
26	36350465620	GEAR (C)	1				
27	36350465630	WASHER	1				
28	36370375420	SHIM SET	1				
29	36350465640	RING,OIL SEAL	3				
50	36350465020	CLUTCH PACK, TRANSMISSION (F2&R)	1				

TR-250M-6-00107 5 BOOM,H,2M2D

Pos No.	Parts No	Parts Name	Qty	Unit	Technical Data	Serial No (Start)	Serial No (End)
15	36350466340	PACKING	1				
16	36370375630	VALVE,SOLENOID	4				
17	90101510075	BOLT	3		M10X75		
18	36350466350	BRACKET	1				
19	90101510070	BOLT	3		M10X70		
20	90101508025	BOLT	1		M8X25		
21	90201200800	NUT	1		M8		
30	36350465500	VALVE,SOLENOID (TRANSMISSION)	1				

TR-250M-6-00107 5 BOOM,H,2M2D

Pos No.	Parts No	Parts Name	Qty	Unit	Technical Data	Serial No (Start)	Serial No (End)	Remar
1	36302205010	TUBE ASSY	1					
2	36302205020	YOKE ASSY (PROPELLER)	1					
3	36300365016	NIPPLE,GREASE	3					
4	36301275010	JOURNAL ASSY	2					
5	36300535026	BOLT	16					
6	36381155630	WASHER,SPRING	16		12			
50	36302196000	PROPELLER SHAFT,DRIVING	1					

TR-250M-6-00107 5 BOOM,H,2M2D
PR1620060-01 AXLE,DRIVING (FRONT)

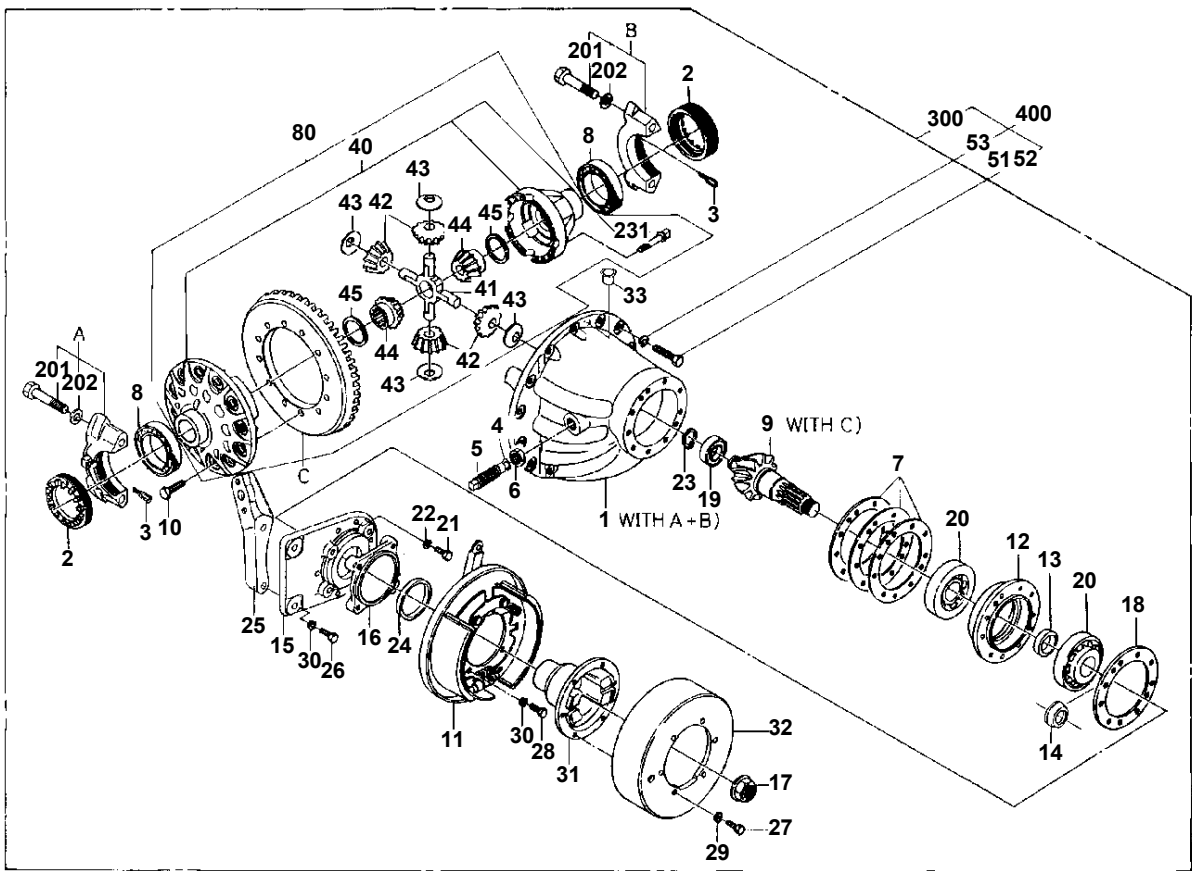

TR-250M-6-00107 5 BOOM,H,2M2D

Pos No.	Parts No	Parts Name	Qty	Unit	Technical Data	Serial No (Start)	Serial No (End)
244	36380675560	PIN	4				
245	36380675570	PIN (WITH SLOT)	4				
246	36380675580	O-RING	8				
247	36381125120	PAD KIT	2				
248	36380065910	BOLT	16				
249	36380685070	PLATE (COVER)	2				
250	36381445220	PLUG (PISTON)	6				
251	36380685080	SEAL KIT	2				
252	36380675640	PISTON	12				
253	36380675650	CAP (BREATHER)	2				
261	36380675490	O-RING	2				
300	36381395010	CARRIER,DIFFERENTIAL	1				
400	36381390000	AXLE,DRIVING (REAR)	1				

TR-250M-6-00107 5 BOOM,H,2M2D
PR1720006-02 RETARDER

250

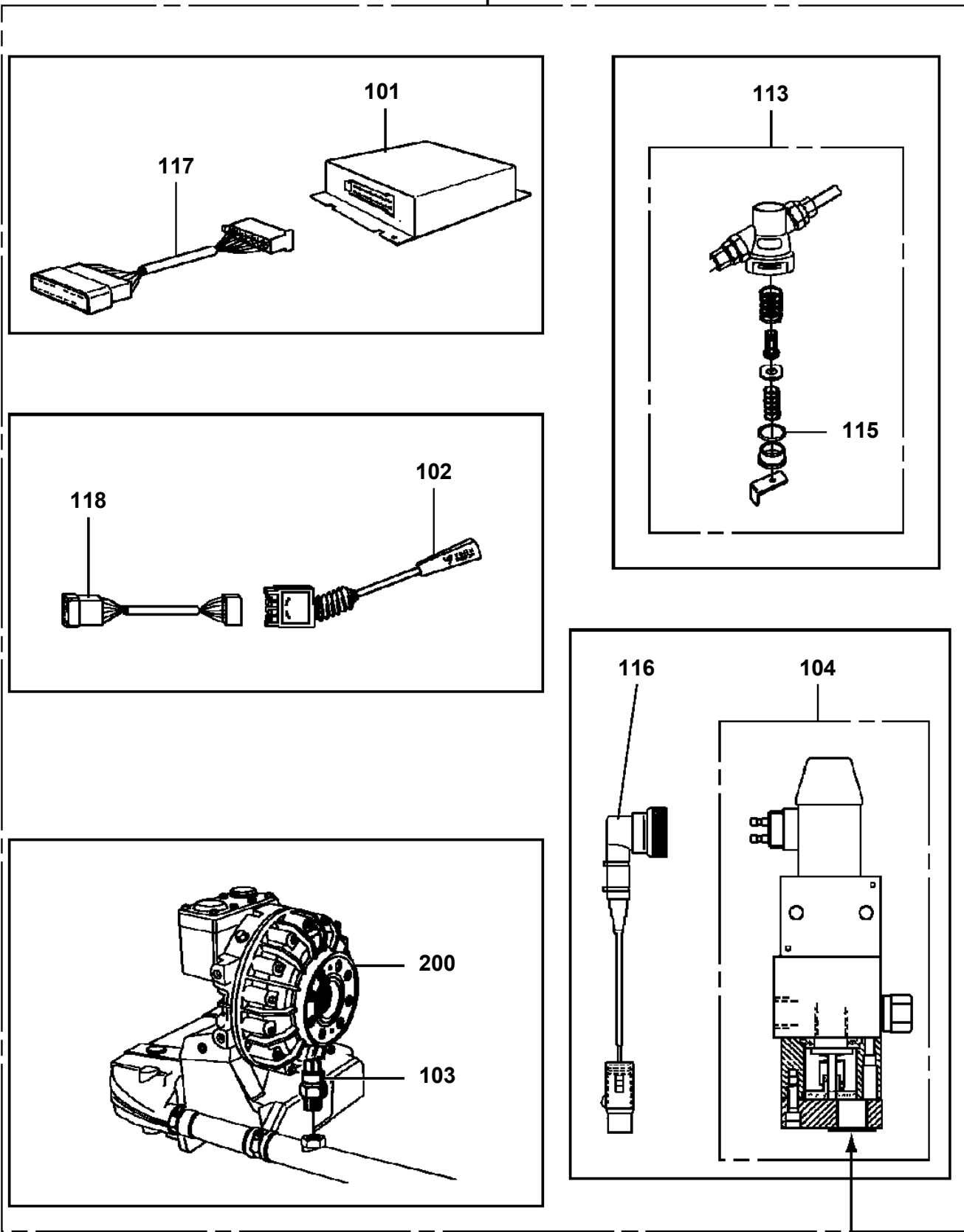

CONNECTED TO FIG.PT120

TR-250M-6-00107 5 BOOM,H,2M2D
PR1740056-02 SPEED METER SYSTEM (24V)

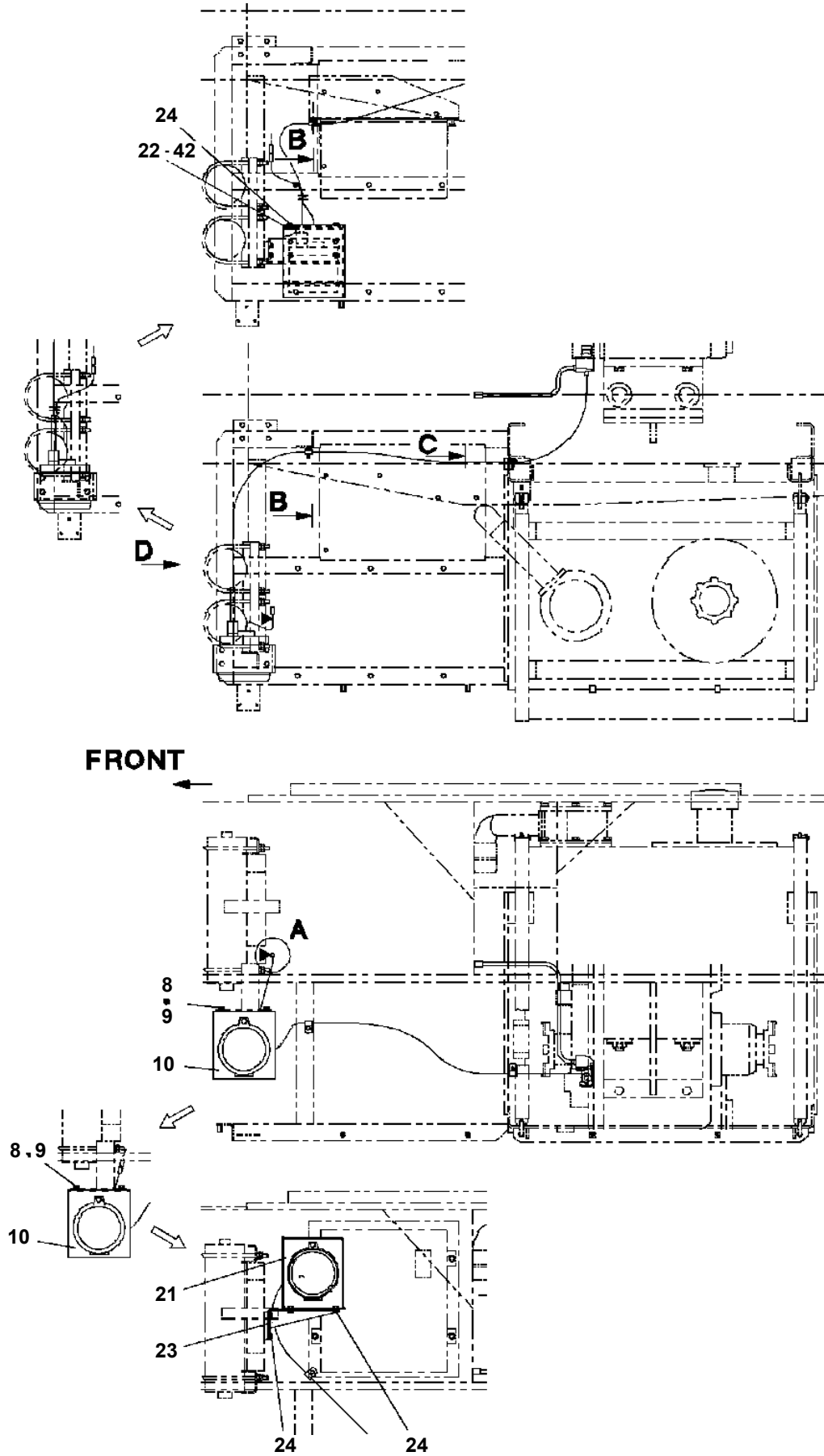

TR-250M-6-00107 5 BOOM,H,2M2D

Pos No.	Parts No	Parts Name	Qty	Unit	Technical Data	Serial No (Start)	Serial No (End)
1	37003899010	VALVE (TRJ650+ ADAPTER(AD-1)+CAP)	1				
10	37003803100	TIRE (WITH VALVE)	1				

TR-250M-6-00107 5 BOOM,H,2M2D

Pos No.	Parts No	Parts Name	Qty	Unit	Technical Data	Serial No (Start)	Serial No (End)	Remarks	Page
1	36391965010	RIM	1						
2	36391965020	RING,SIDE	1						
3	36391965030	RING,LOCK	1						
10	37003901101	WHEEL,TIRE (TOPY)	1						

TR-250M-6-00107 5 BOOM,H,2M2D

Pos No.	Parts No	Parts Name	Qty	Unit	Technical Data	Serial No (Start)	Serial No (End)	Remarks	Page
1	90101206012	BOLT	2		M6X12		FB3625		
	90101206010	BOLT	2		M6X1.0	FB3626			
2	90302040601	WASHER,SPRING	2		6				
3	90101205010	BOLT	4		M5X10		FB5994		
	90101205008	BOLT	4		M5X8	FB5995			
4	90302040501	WASHER,SPRING	4		5				
5	34478190200	SUPPORT	1				FB3625		
	34478190300	SUPPORT	1			FB3626			
6	34478190100	RADIO	1				FB3625		
	34478191000	RADIO	1			FB3626	FB4522		
	34478191001	RADIO (ASSY ONLY)	1			FB4523	FB5994		
	34478191002	RADIO (ASSY ONLY)	1			FB5995			
7	90303070501	WASHER,PLAIN	4		5	FB3626			

**TR-250M-6-00107 5 BOOM,H,2M2D
PS1200107-02 PIPING,STEERING (UPPER)**

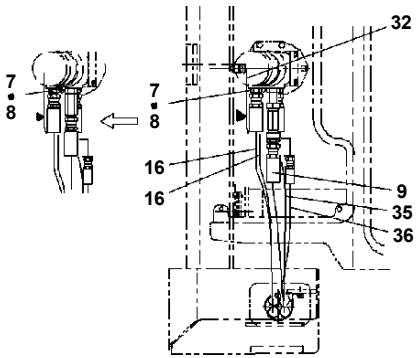

FRONT ←

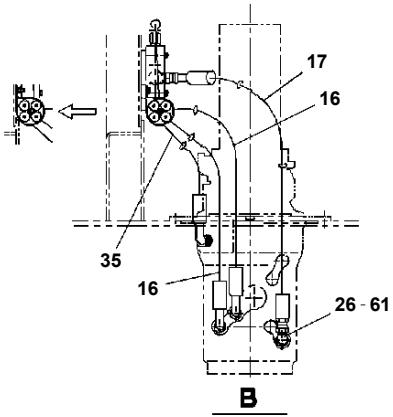
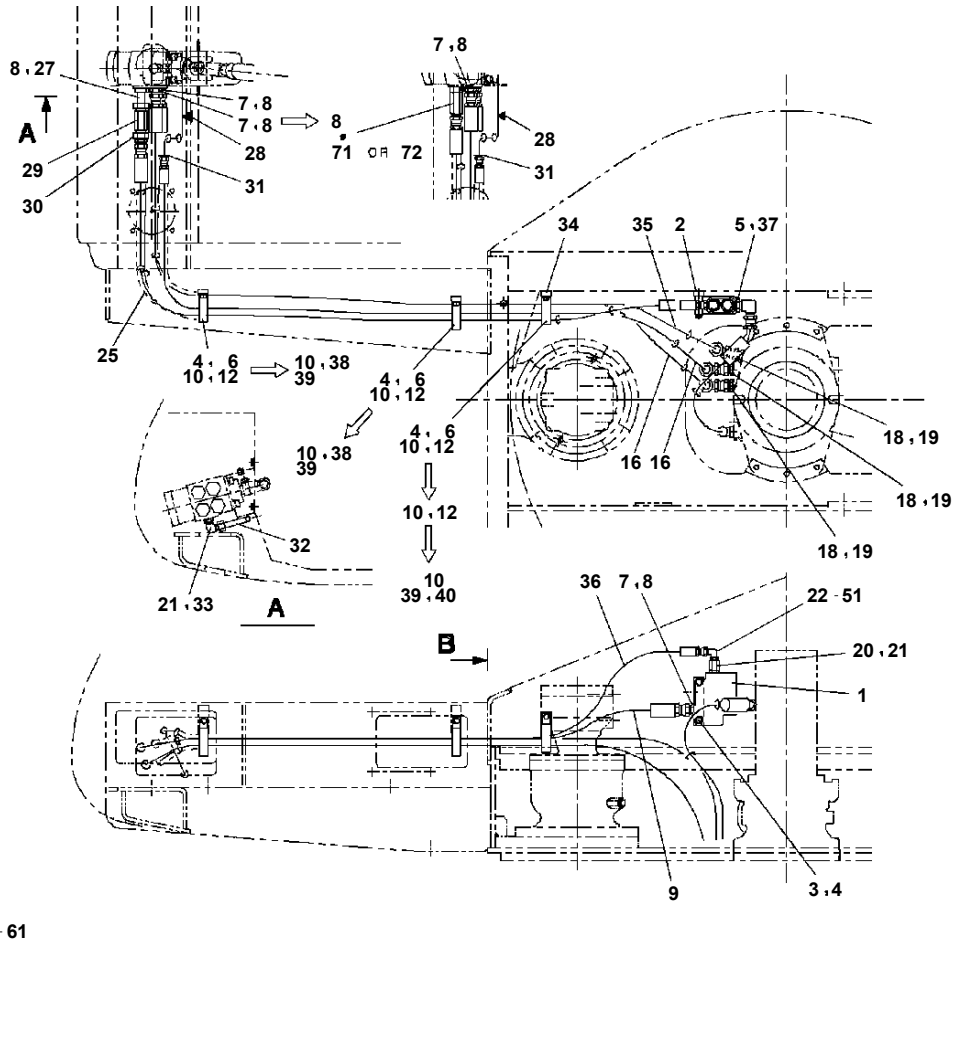

B

**TR-250M-6-00107 5 BOOM,H,2M2D
PS1360044-02 CYLINDER,STEERING**

50

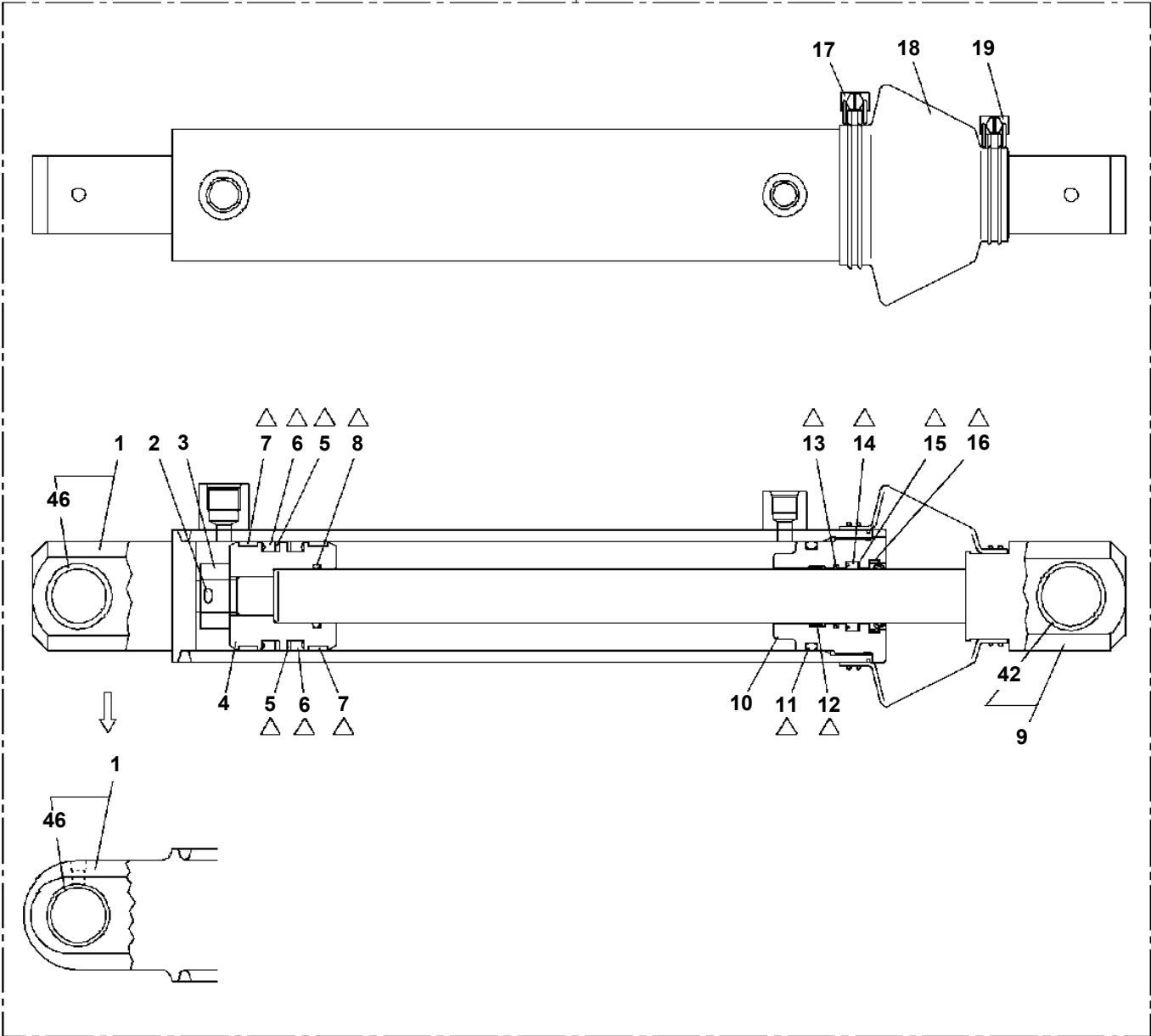

△: PACKING SET KEY NO. 30 (KEY NO. 5, 6, 7, 8, 11, 12, 13, 14, 15, 16,)

TR-250M-6-00107 5 BOOM,H,2M2D
PS5540002-01 SWITCH (OVER WIND/BOOM)

50

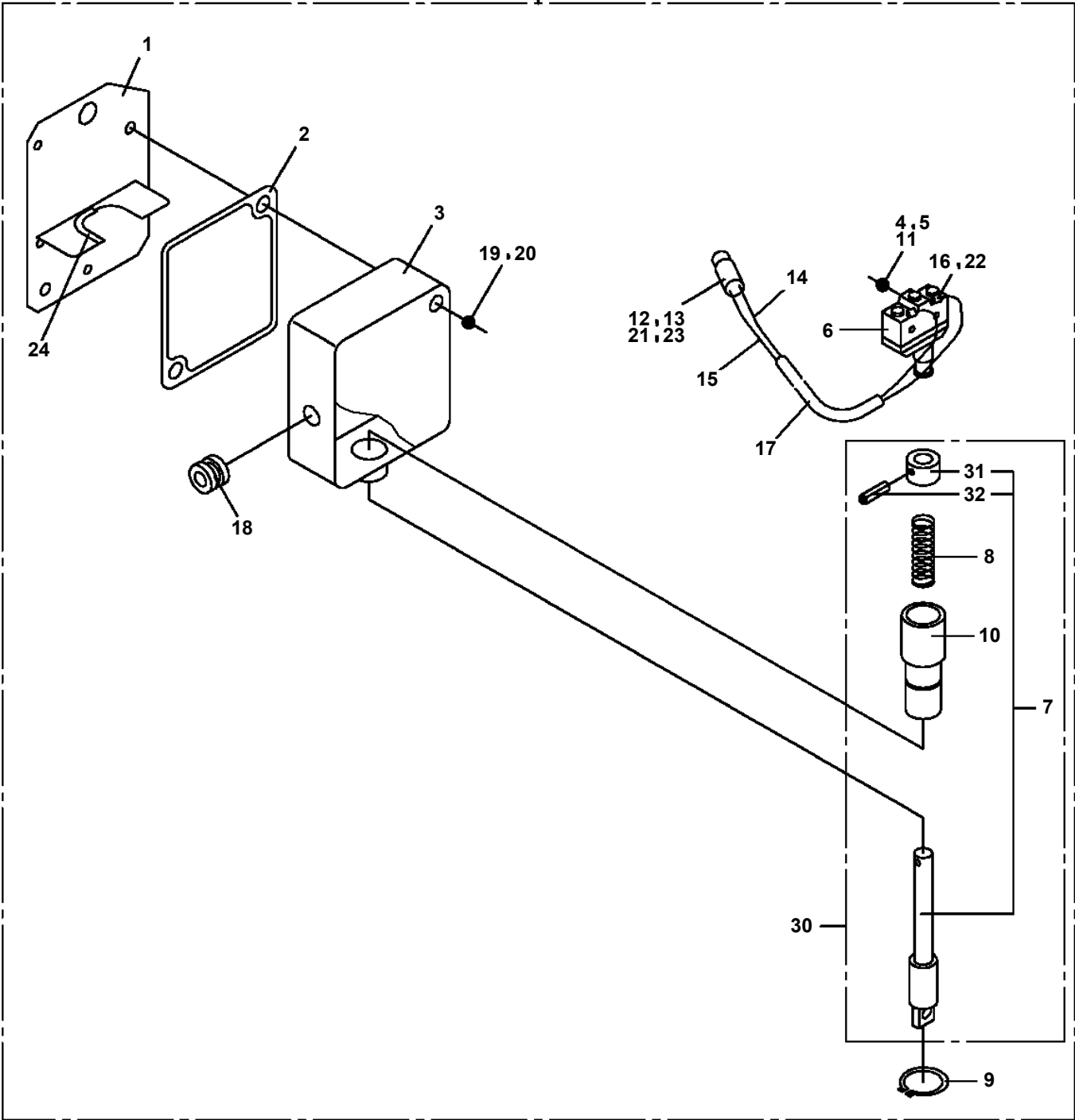

TR-250M-6-00107 5 BOOM,H,2M2D
PT1200075-04 PIPING,BRAKE (LOWER)

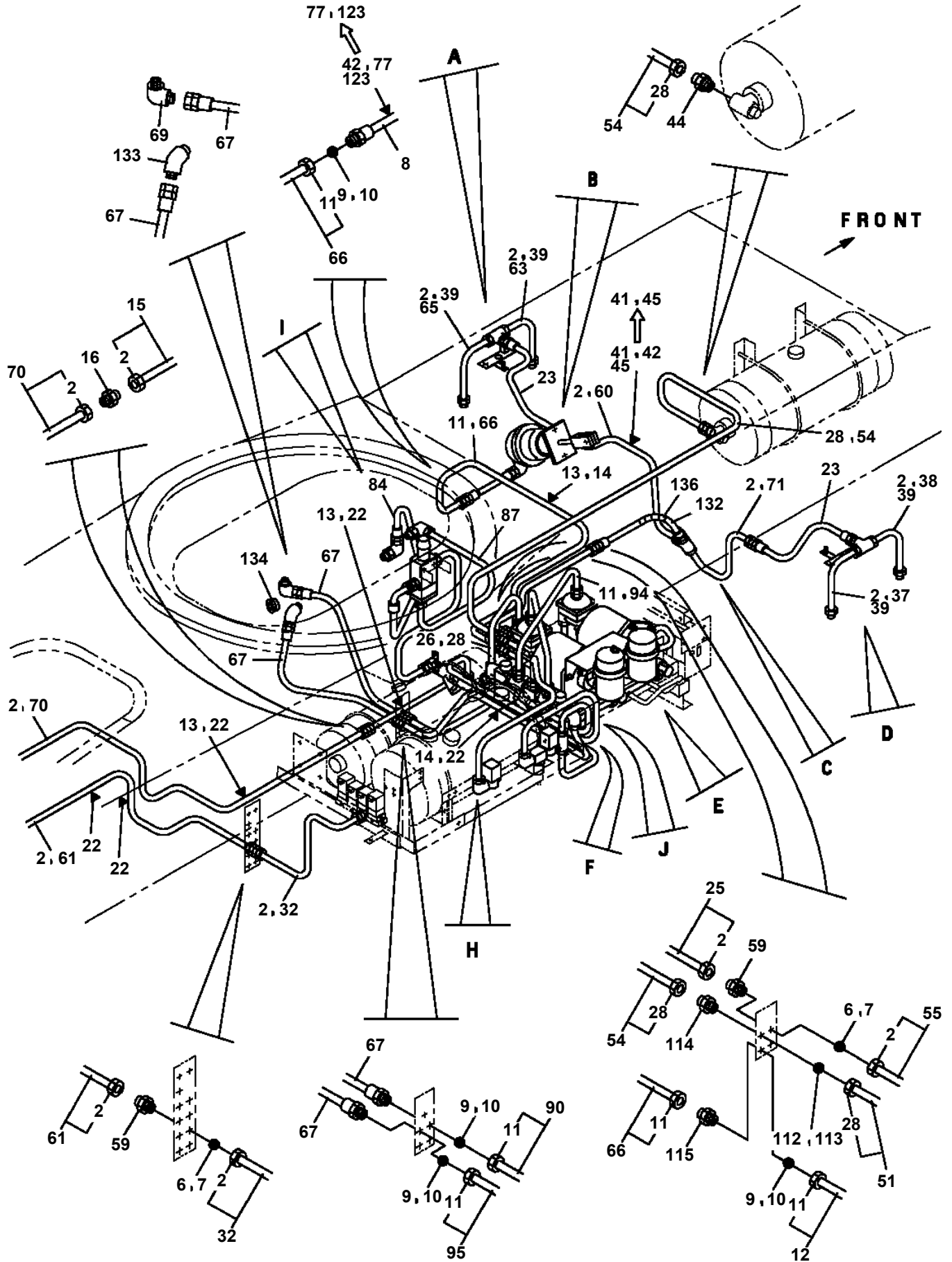

TR-250M-6-00107 5 BOOM,H,2M2D
PT1280001-02 VALVE,REDUCING

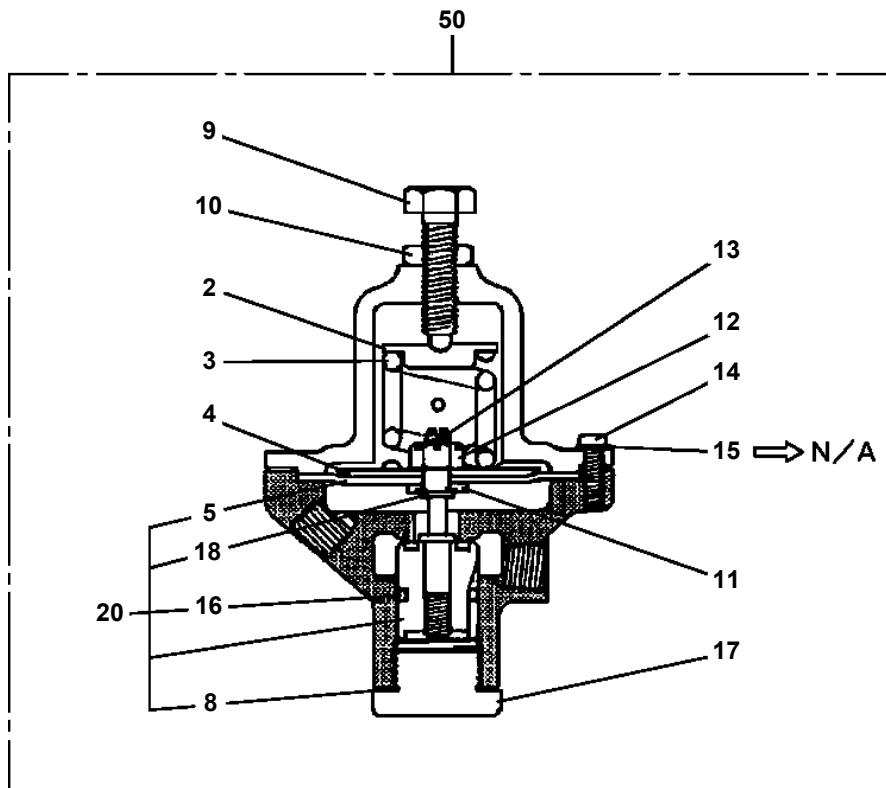

TR-250M-6-00107 5 BOOM,H,2M2D
PT1430011-00 DRIER,AIR

100

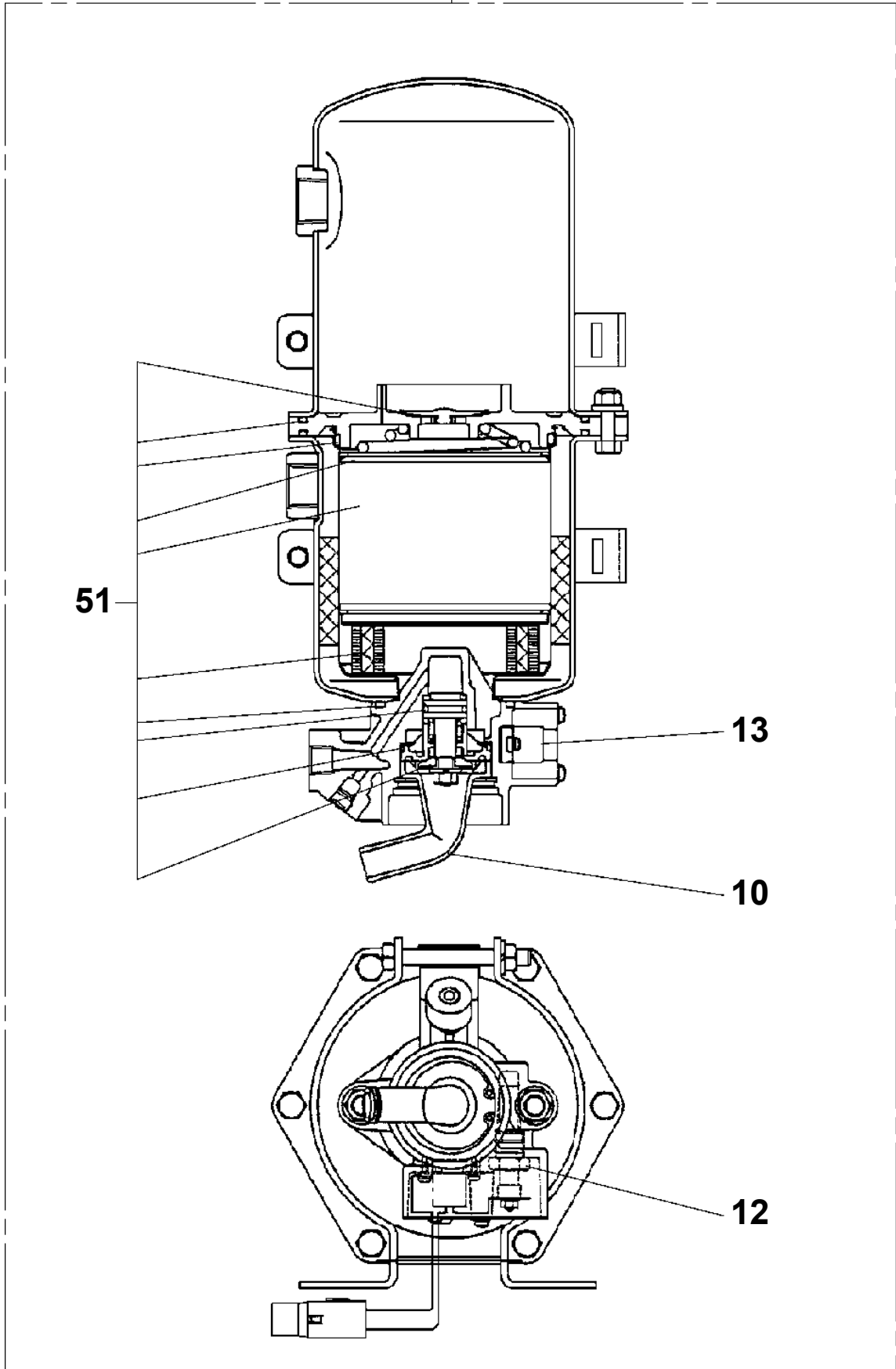

TR-250M-6-00107 5 BOOM,H,2M2D
PU1100038-00 MOUNT,SUSPENSION (FRONT)

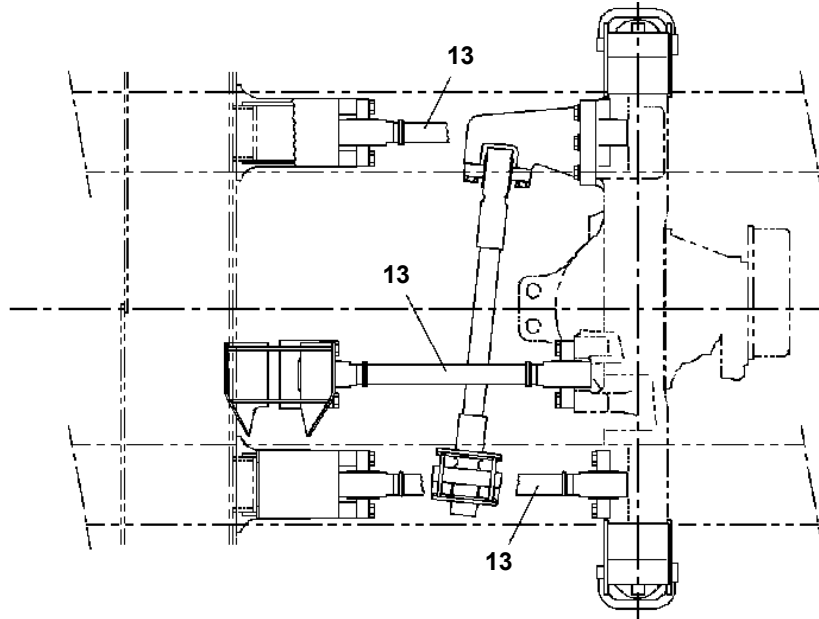

FRONT ←

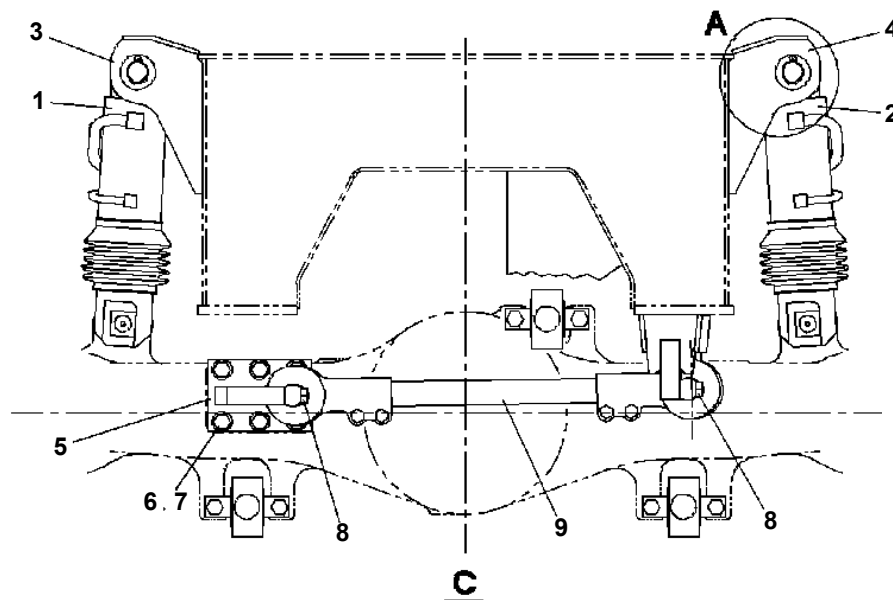
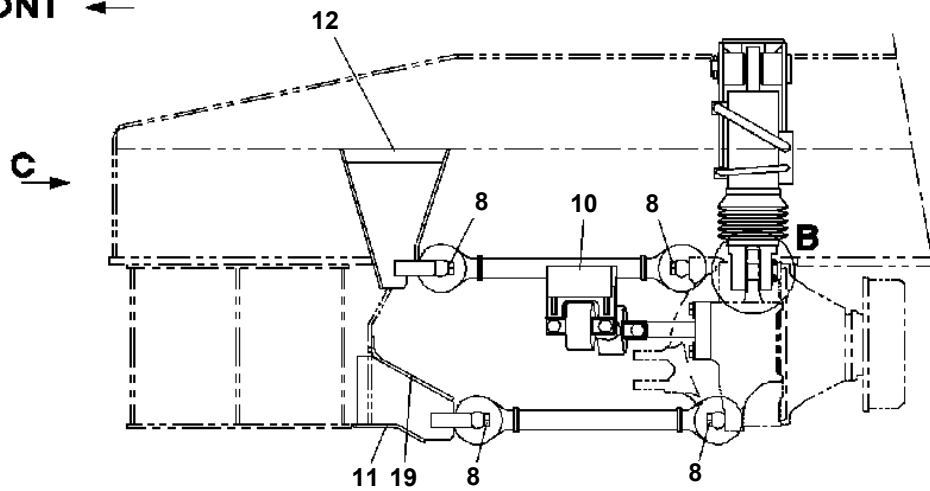

TR-250M-6-00107 5 BOOM,H,2M2D

Pos No.	Parts No	Parts Name	Qty	Unit	Technical Data	Serial No (Start)	Serial No (End)	Remarks
1	80400160127	JOINT	2					
2	91002801100	O-RING	8		1B P11			
3	80430620800	JOINT	2					
4	37002402220	HOSE	4		L=450		FB2653	
	37002402220	HOSE	3		L=450	FB2654	FB2757	
	37002402220	HOSE	2		L=450	FB2758		
5	37002452200	HOSE	2		L=730			
6	80302090241	FITTING	4		KCO18-040N			
7	91002801800	O-RING	6		1B P18			
8	80430621200	JOINT	9				FB2452	
	80434306060	JOINT (WITH O-RING)	9			FB2453		
9	34640786500	SUPPORT	2					
10	36672640000	FILTER (WITH O-RING)	2					
11	33476390200	SUPPORT	1			FB2231		
12	80303130161	FITTING,ELBOW	2		KLO12-030E			
13	37000711010	CLAMP ASSY	5		18X1		FB2244	
	37000711010	CLAMP ASSY	4		18X1	FB2245		
14	37000529450	PLATE	2					
15	81408000241	PIPE,STEEL	2	M	18X1.9T			
16	37002402490	HOSE	1		L=590 TO 480	FB2654	FB2757	
	37002402490	HOSE	2		L=590 TO 480	FB2758		
17	80471020502	JOINT	2					
18	80471020504	JOINT	2		HL205-04			
19	36624460000	VALVE,CHECK	2					
20	90101510090	BOLT	16		M10X90			
21	90302041001	WASHER,SPRING	16		10			
22	36624470000	VALVE,CHECK	2					
23	80400160133	JOINT	2					
24	91002802400	O-RING	6		1B P24			
25	37002433880	HOSE	4		L=355		FB2653	
	37002402540	HOSE	4		L=380	FB2654		
26	80302090141	FITTING	4		KCO12-020N			
27	80320010075	FITTING	4		KUD12-020N		FB2653	
28	81408000160	PIPE,STEEL	1	M	12X1.4T			
29	80305010100	FITTING,TEE	4		KTA12-000N			
30	81408000290	PIPE,STEEL	2	M	22X2.5T			
32	37000502510	PLATE	5				FB2244	
	37000502510	PLATE	4			FB2245		
33	80301010200	FITTING	2		KUA22-000N			
34	80301010160	FITTING	4		KUA18-000N			
35	37000711080	CLAMP ASSY	2		12-2		FB2244	
	37000711080	CLAMP ASSY	1		12-2	FB2245		
37	37000700280	CLAMP ASSY	5		22X1			
38	37000553860	PLATE	1					
39	81408000160	PIPE,STEEL	3	M	12X1.4T			
40	81408000290	PIPE,STEEL	2	M	22X2.5T			
41	80320010180	FITTING	1		KUD22-060N		FB2653	
42	37002452220	HOSE	2		L=560		FB2653	
	37002452200	HOSE	1		L=730	FB2654	FB2757	
43	80471020506	JOINT	3		45,G3/4-G3/4			
44	80320030140	FITTING,ELBOW	3		KLE18-040N		FB2757	
	80320030140	FITTING,ELBOW	2		KLE18-040N	FB2758		
45	80306010105	NUT	4		KKN12-000E	FB2654		
46	80309010105	SLEEVE	4		KK012-000E	FB2654		
47	81408000241	PIPE,STEEL	3	M	18X1.9T			
48	80303130281	FITTING,ELBOW	2		KLO22-060E			
49	36646600000	VALVE,SOLENOID	2					
50	90186208014	BOLT,FLANGE	18		M8X14			
51	80306010165	NUT	1		KKN018-000E	FB2654	FB2757	
	80306010165	NUT	2		KKN018-000E	FB2758		
52	34640666700	BAND	8					
53	90201201000	NUT	32		M10			
54	80309010165	SLEEVE	1			FB2654	FB2757	

TR-250M-6-00107 5 BOOM,H,2M2D
PV5240030-00 VALVE ASSY,SOLENOID

100

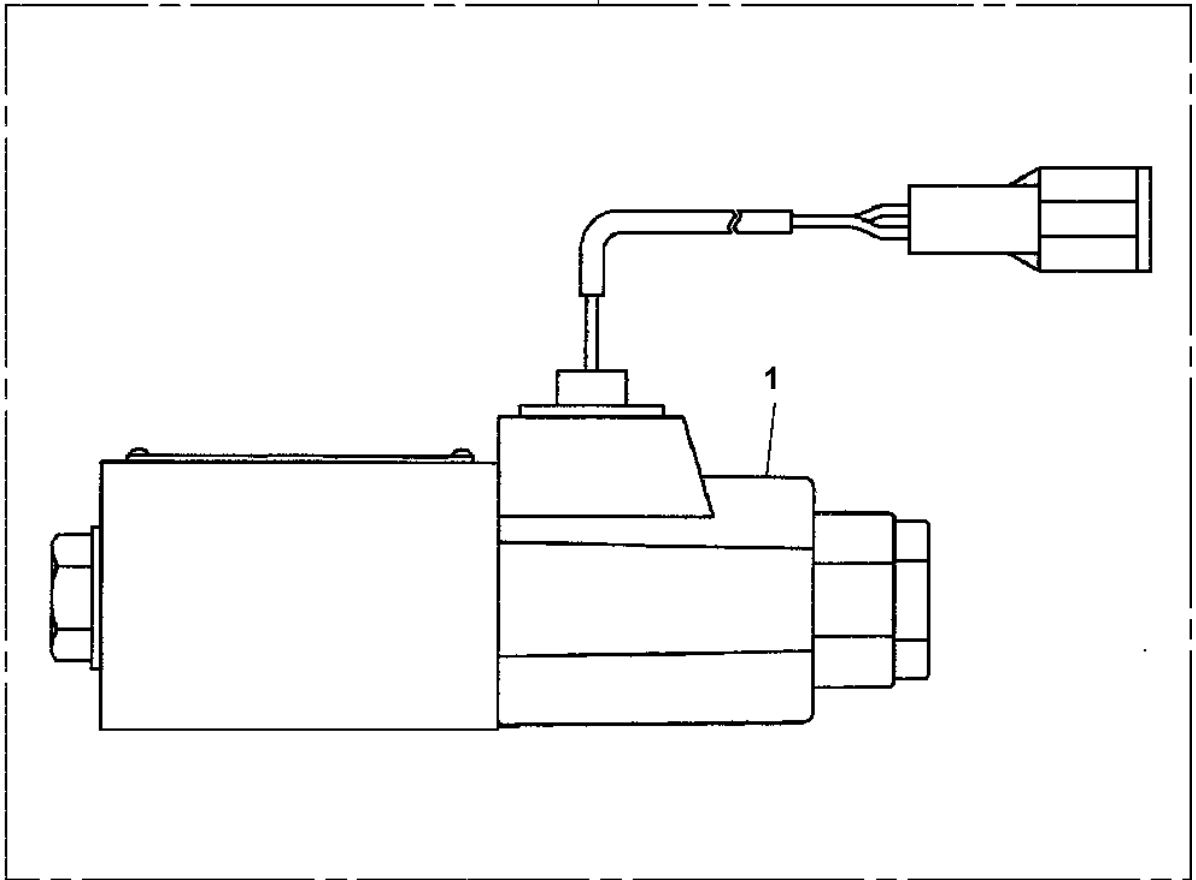

TR-250M-6-00107 5 BOOM,H,2M2D
PX1030312-01 FENDER

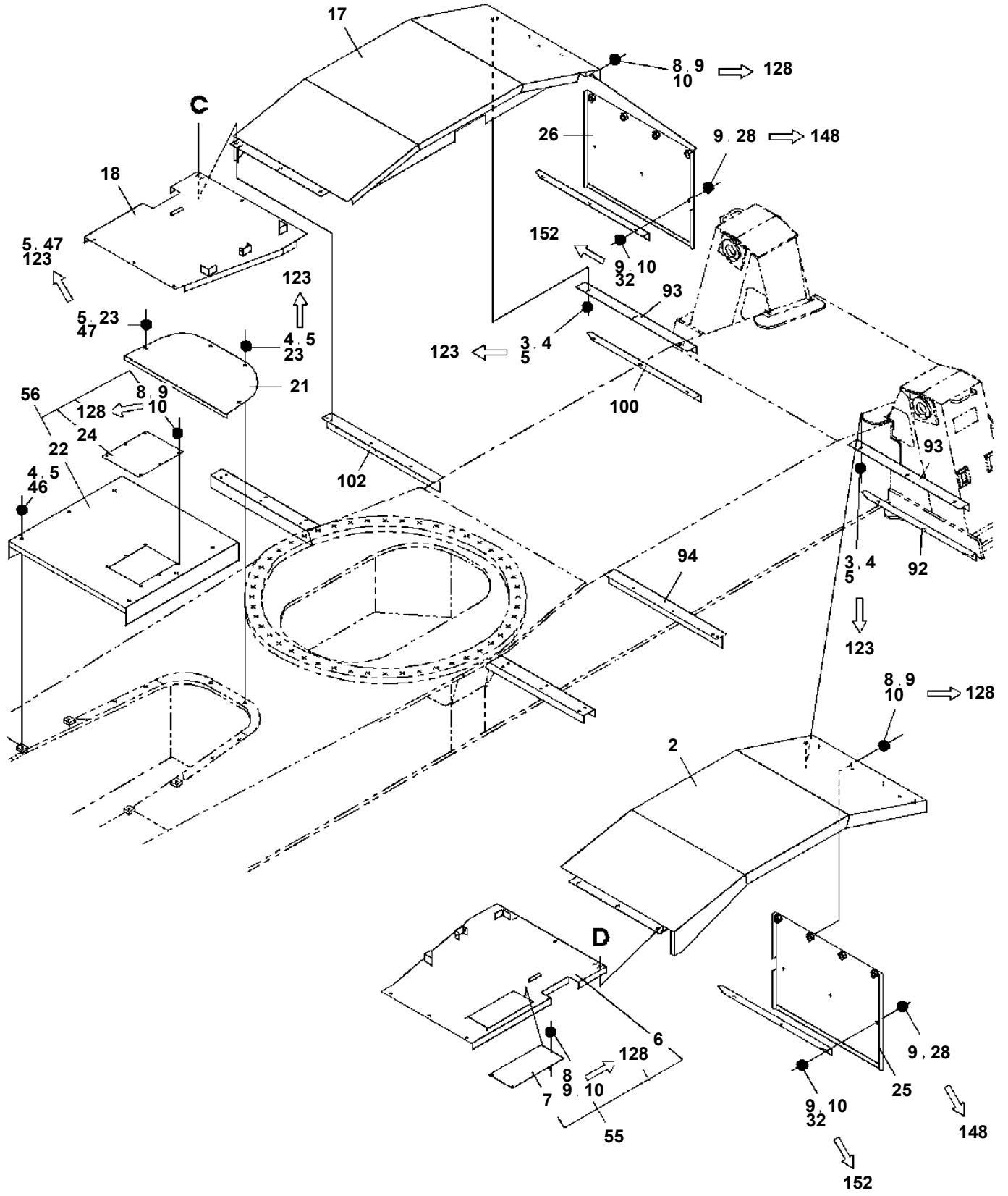

TR-250M-6-00107 5 BOOM,H,2M2D
PX1100213-00 TANK SUPPORT INSTALLATION

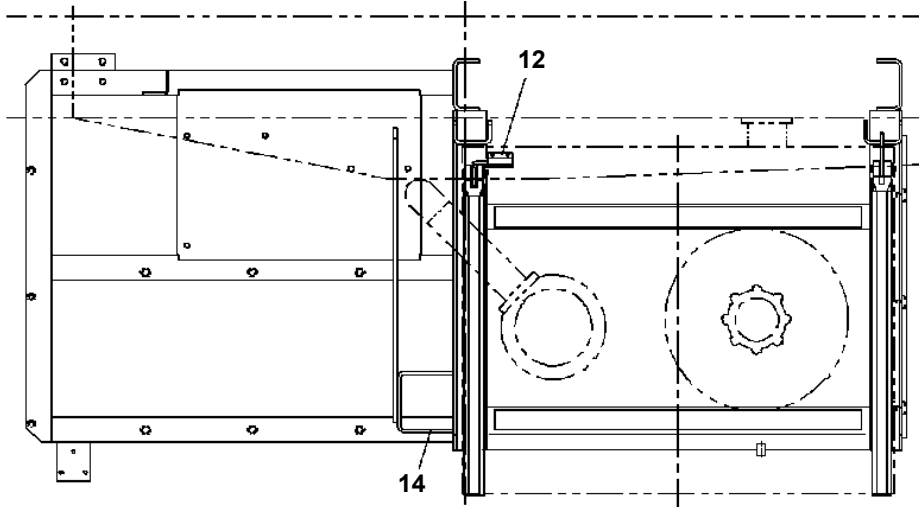

FRONT ←

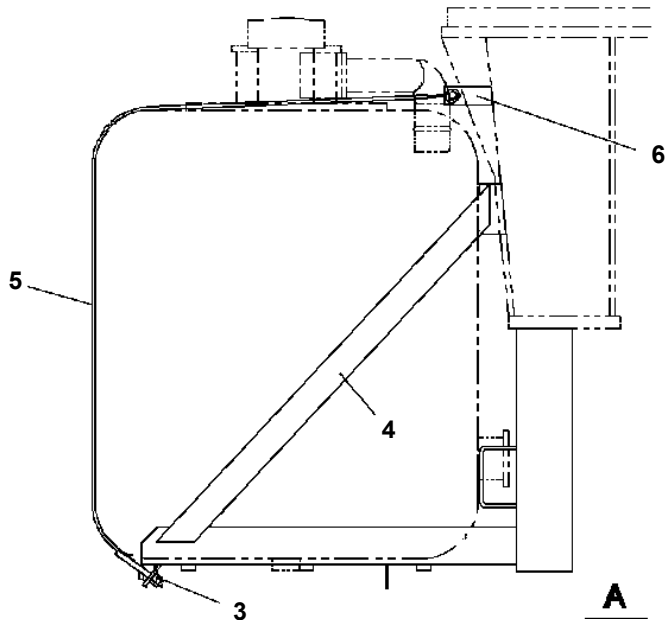
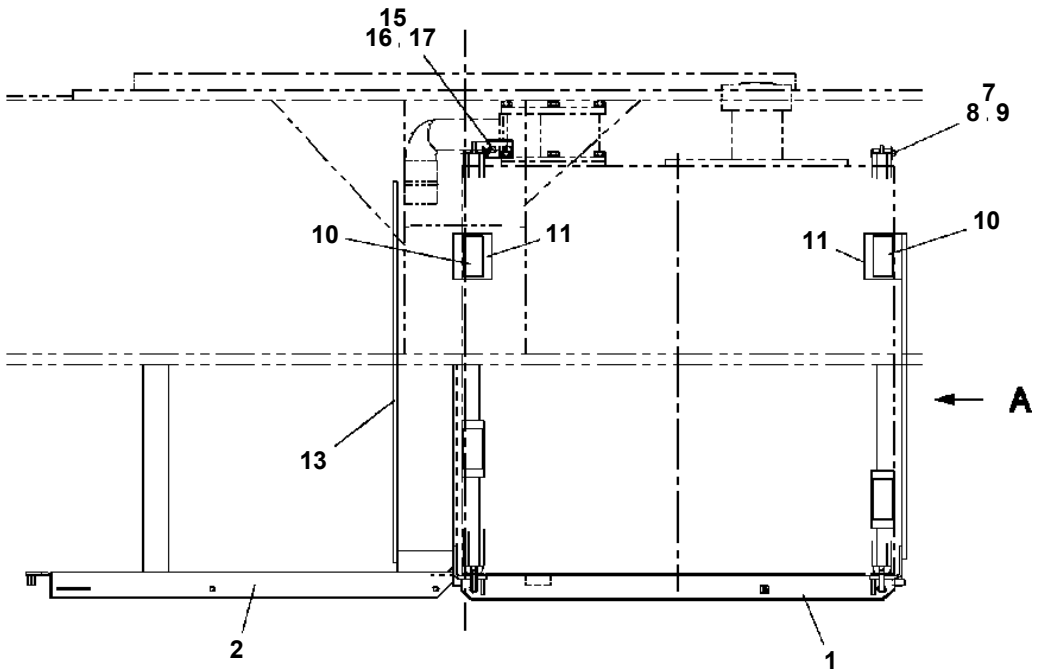

TR-250M-6-00107 5 BOOM,H,2M2D
PX1210027-00 GUARD (AML LAMP)

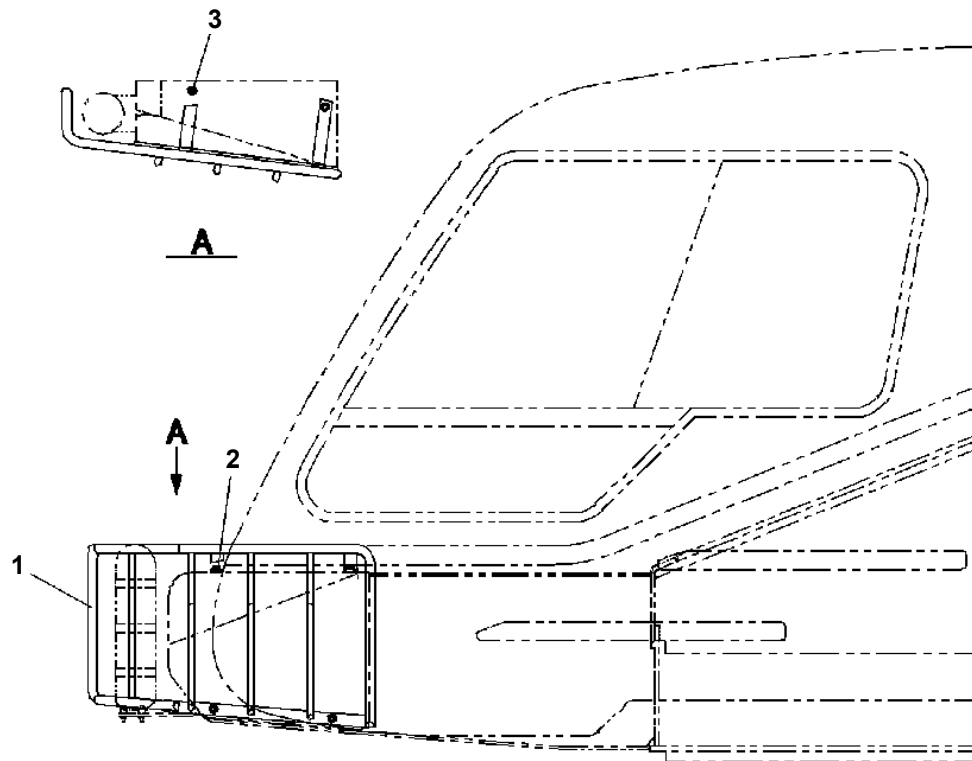

TR-250M-6-00107 5 BOOM,H,2M2D
PX1350106-03 TOOL BOX INSTALLATION (IRON)

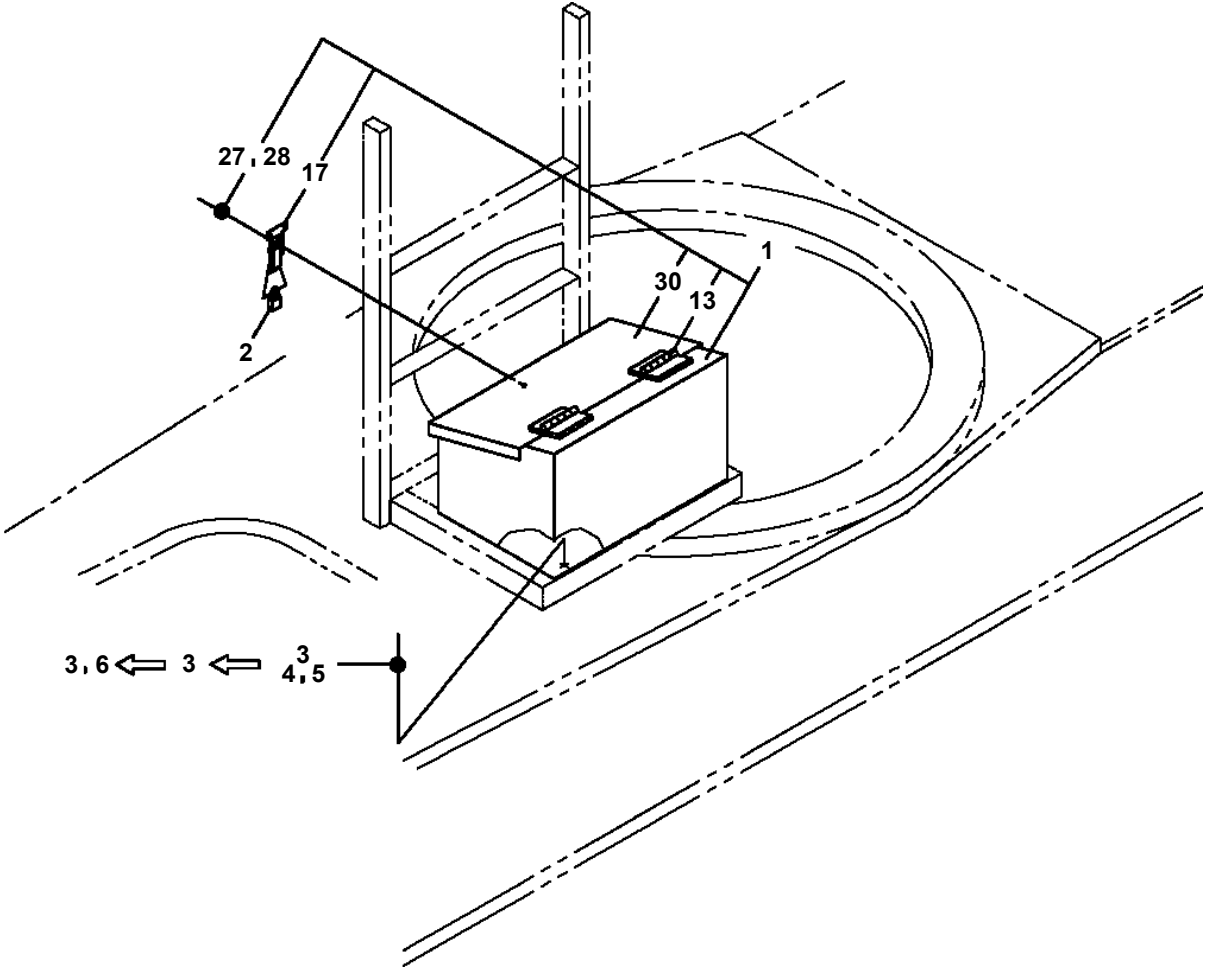

TR-250M-6-00107 5 BOOM,H,2M2D
PY1180193-00 LAMP (INDICATOR,DRUM)(FAMOTH)

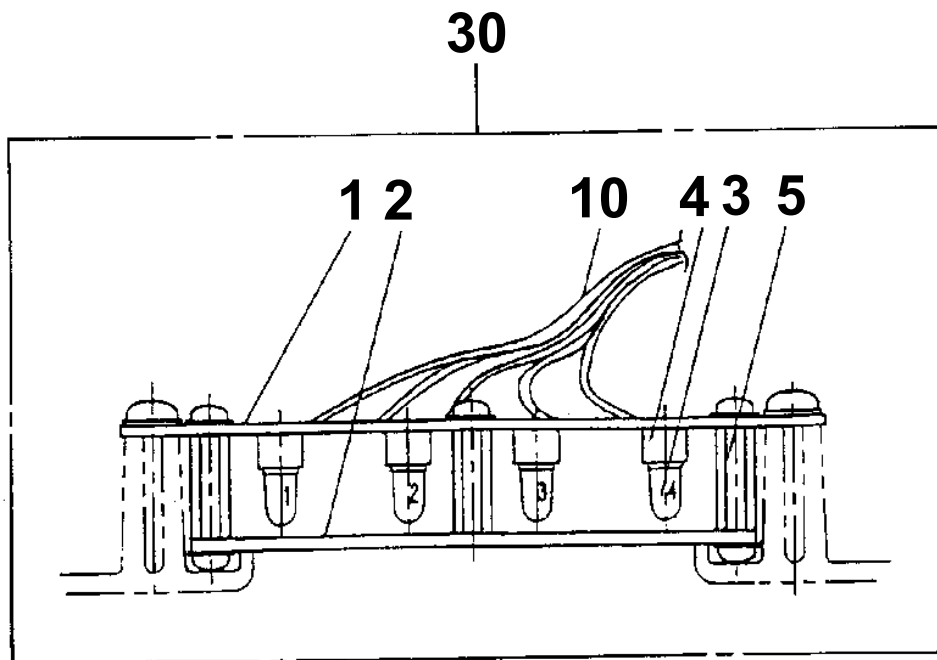

TR-250M-6-00107 5 BOOM,H,2M2D
PY1300009-00 COOLER,OIL (MOUNT)

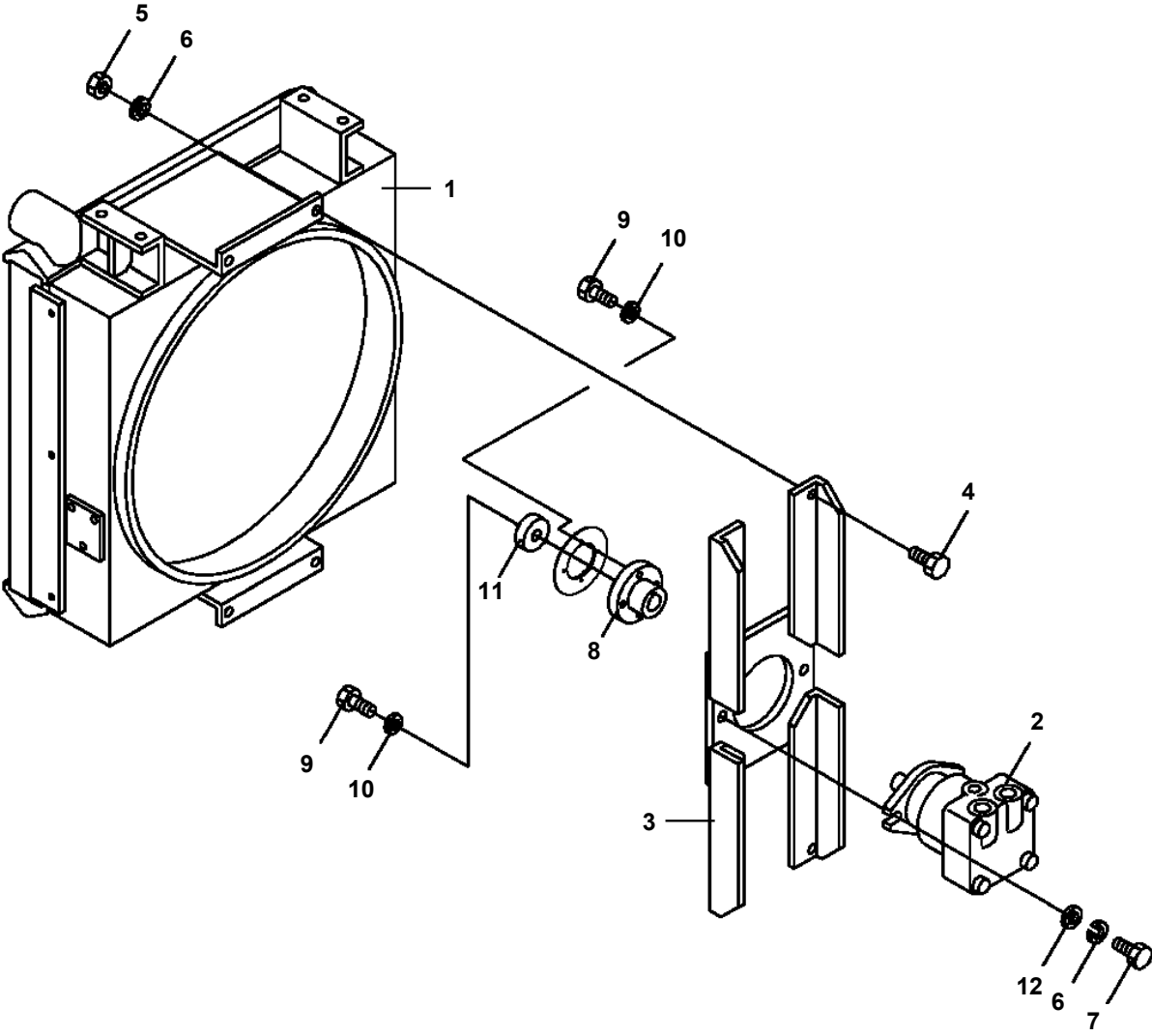

TR-250M-6-00107 5 BOOM,H,2M2D

Pos No.	Parts No	Parts Name	Qty	Unit	Technical Data	Serial No (Start)	Serial No (End)	Remarks	Page
1	90101206010	BOLT	6		M6X1.0				
2	82440710230	PLATE,REFLECTOR	2						
3	90240200600	NUT,CAP	8		M6				
4	90303070601	WASHER,PLAIN	8		6				
5	90201200600	NUT	2		M6				
6	90101206018	BOLT	2		M6X18				

CLICK HERE TO **DOWNLOAD** THE COMPLETE MANUAL

- Thank you very much for reading the preview of the manual.
- You can download the complete manual from: www.heydownloads.com by clicking the link below



- Please note: If there is no response to CLICKING the link, please download this PDF first and then click on it.

CLICK HERE TO **DOWNLOAD** THE COMPLETE MANUAL