

TR-250M-6-00106 5 BOOM,X,2M2D

PB1000357-02 HYDRAULIC PRESSURE GENERATING SYSTEM
PC1000283-02 OUTRIGGER SYSTEM
PD1000337-03 SWING SYSTEM
PE1000337-02 ELEVATING SYSTEM
PF1000313-02 WINCH SYSTEM
PG1000307-02 TELESCOPING SYSTEM
PH1000293-02 SAFETY DEVICES
PK1000347-03 FRAME
PL1000347-02 CONTROL DEVICES
PM1000041-00 LUBRICATION DEVICES
PN1000253-02 ELECTRIC EQUIPMENT
PO1000150-00 INDICATION PLATES
PQ1000106-02 DRIVING POWER GENERATING SYSTEM
PR1000061-02 DRIVING POWER TRANSMISSION SYSTEM
PS1000084-02 STEERING SYSTEM
PT1000069-02 BRAKE SYSTEM
PU1000061-02 SUSPENSION
PW1000097-02 ACCESSORIES & TOOLS
PX1000368-02 MOUNTING PARTS
PY1001102-00 OPTIONS,1
PY2000168-00 OPTIONS,2
ASSEMBLY

CLICK HERE TO **DOWNLOAD** THE COMPLETE MANUAL

- Thank you very much for reading the preview of the manual.
- You can download the complete manual from: www.heydownloads.com by clicking the link below



- Please note: If there is no response to CLICKING the link, please download this PDF first and then click on it.

CLICK HERE TO **DOWNLOAD** THE COMPLETE MANUAL

TR-250M-6-00106 5 BOOM,X,2M2D

Pos No.	Parts No	Parts Name	Qty	Unit	Technical Data	Serial No (Start)	Serial No (End)	Remarks
1	36093330000	HOOK (SHEAVE 4 PC'S)	1					
2	(*****)	HOOK (AUXILIARY)	1					
	36094410000	HOOK (3.5TON)	1			FB2805	FB2804	
5	37001804990	ROPE,WIRE (TESAC)	1					
6	37001805340	ROPE,WIRE (TESAC)	1					
8	(*****)	SOCKET,ROPE	1					
9	(*****)	SOCKET,ROPE (SEIZING)	1					
10	(*****)	OPE.ASSY,WINCH BRAKE	1					
12	(*****)	OPE.ASSY,DRUM LOCK	1					
13	(*****)	PIPING,WINCH	1					
15	(*****)	PIPING,WINCH BRAKE	1					
16	(*****)	MOUNT,WINCH	1					

TR-250M-6-00106 5 BOOM,X,2M2D

Pos No.	Parts No	Parts Name	Qty	Unit	Technical Data	Serial No (Start)	Serial No (End)	Rem
1	(*****)	PIPING,GREASE	1					
2	(*****)	CENTRAL LUBRICATION SYSTEM	1					

TR-250M-6-00106 5 BOOM,X,2M2D

Pos No.	Parts No	Parts Name	Qty	Unit	Technical Data	Serial No (Start)	Serial No (End)	Remarks
1	(*****)	OPE.ASSY,STEERING (UPPER)	1					
2	(*****)	OPE.ASSY,STEERING (LOWER)	1					
3	(*****)	PIPING,STEERING (UPPER)	1					
4	(*****)	PIPING,STEERING (LOWER)	1					

TR-250M-6-00106 5 BOOM,X,2M2D

Pos No.	Parts No	Parts Name	Qty	Unit	Technical Data	Serial No (Start)	Serial No (End)
1	(*****)	INFLATOR,AIR	1				
7	(*****)	DETECTOR,DRUM ROTATION (OPTION)	1				
11	(*****)	VIEW SYSTEM (BACK CAMERA,OPTION)	1				
12	(*****)	VIEW SYSTEM (WINCH DRUM,OPTION)	1				
13	(*****)	VIEW SYSTEM (TV,OPTION)	1				
14	34477670000	TABLE,LUNCH	1				
15	(*****)	LAMP (SWING WARNING)	1				
16	(*****)	OPE.ASSY,CONT.VALVE (ISO MAIN/AUX.WINCH)	1				
17	(*****)	OPE.ASSY,CONT.VALVE (ISO)	1				
18	(*****)	WOOD BLOCK (OPTION)	1				
19	(*****)	STEP (OPTION)	1				
20	(*****)	SPEAKER	1				
21	(*****)	GUARD (AML LAMP)	1				

TR-250M-6-00106 5 BOOM,X,2M2D

Pos No.	Parts No	Parts Name	Qty	Unit	Technical Data	Serial No (Start)	Serial M
1	36650685010	SEAL KIT (REPAIR KIT)	1				
2	36650685020	GEAR ASSY	1				
5	36650680000	PUMP,HYDRAULIC (EMERGENCY STEERING)	1				

TR-250M-6-00106 5 BOOM,X,2M2D

Pos No.	Parts No	Parts Name	Qty	Unit	Technical Data	Serial No (Start)	Serial No (End)	Rema
2	90101210016	BOLT	8		M10X16		FB2622	
3	90302041001	WASHER,SPRING	12		10		FB2622	
4	34660107510	COVER	1				FB2622	
5	56356600010	SEAT (RUBBER)	1				FB2622	
6	33660000220	BREATHER ASSY (OB-30T)	1					
7	36671310000	FILTER,OIL (TANK,OIL)	1					
8	90101210025	BOLT	4		M10X25		FB2622	
9	90303071001	WASHER,PLAIN	4		10		FB2622	
10	33660000211	GAUGE,OIL	1					
11	80205001000	PLUG	1		PT1			
21	33660007510	ELEMENT (OB-30T & OBR-30)	1				FB2583	
	33660007511	ELEMENT	1			FB2584		
	33660007511	ELEMENT	1			FB2584	FB2622	
22	33660007520	PACKING SET	1					
31	33660005040	BOLT	2		M12X35X1.75		FB3482	
	33660005040	BOLT	2		M12X35X1.75	FB2623	FB3482	
	33660007530	BOLT	2			FB3483		
32	34660131140	PACKING	4				FB3409	
	34660131140	PACKING	4			FB2623	FB3409	
	34660131140	PACKING	2			FB3410	FB3482	
	34660131140	PACKING	4			FB3483		
33	34660131150	PACKING	2			FB3410	FB3482	
41	34660247510	BODY (TANK)	1			FB2623		
42	99172108020	BOLT,TAPPING	8		M8X20	FB2623	FB2653	
	99164008020	BOLT (M8X20)	8			FB2654		
43	99164010025	BOLT	4		M10X25	FB2623		
44	34660100030	COVER	1			FB2623		
45	33660107520	PACKING	1			FB2623	FB2653	
	34660180040	PACKING	1		T=2.0	FB2654		
100	34660240000	TANK,OIL	1					

**TR-250M-6-00106 5 BOOM,X,2M2D
PB1250028-01 PIPING,PILOT**

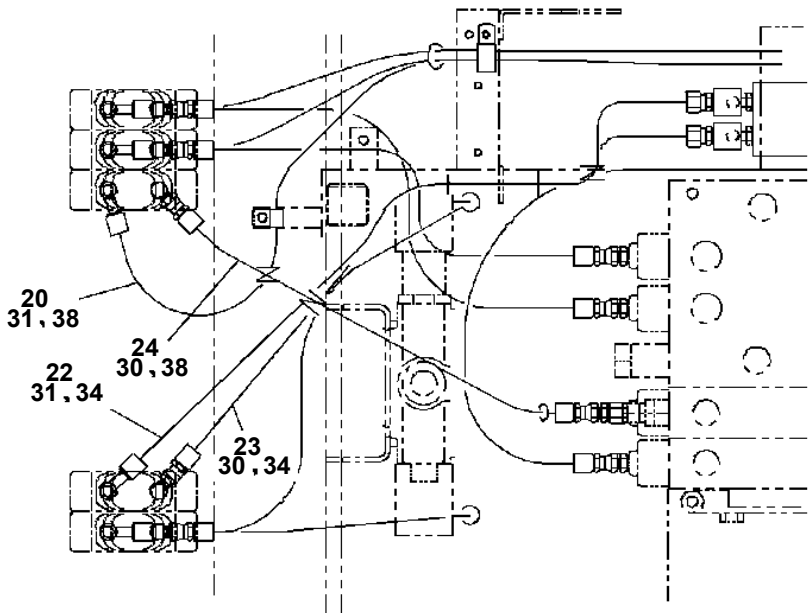
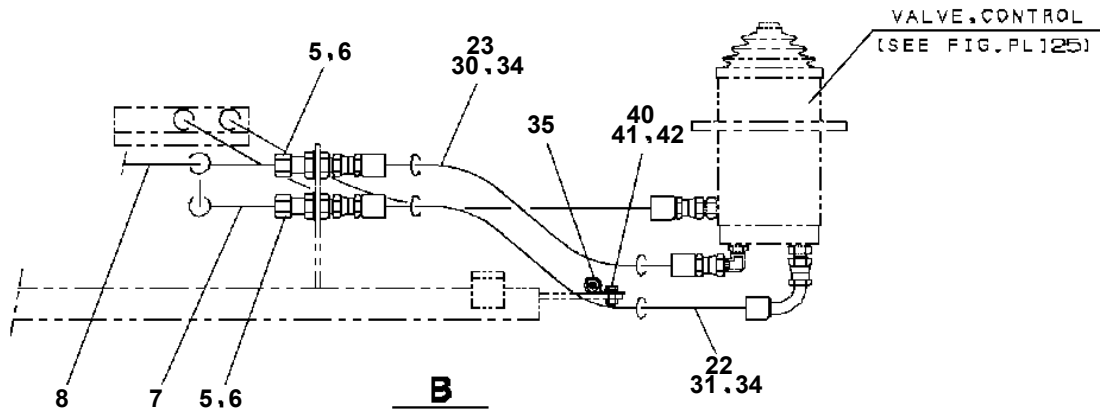
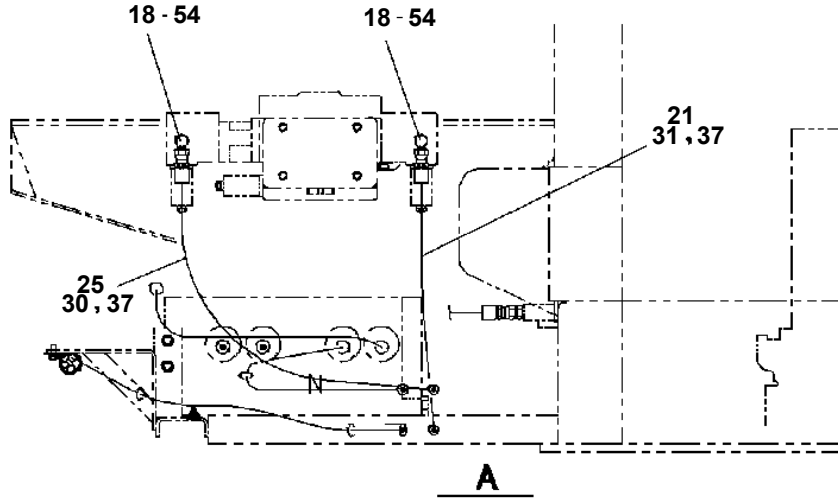

TR-250M-6-00106 5 BOOM,X,2M2D

Pos No.	Parts No	Parts Name	Qty	Unit	Technical Data	Serial No (Start)	Serial No (End)
1	80441030904	FITTING,ELBOW (WITH O-RING)	1		L,G1/4-12.7		FB2772
2	80400160120	FITTING	2		20376-U1/2X1/2		
3	80320010085	FITTING	2		KUD12-040N		
4	37000711000	CLAMP ASSY	2		12-1		
5	37000529230	PLATE	2				
6	80305010100	FITTING,TEE	2		KTA12-000N		
7	81408000160	PIPE,STEEL	2	M	12X1.4T		
9	89640101000	HOSE	1		880-NFK,1M		
10	80400160126	FITTING,TEE	8		20364-U1/2		
11	82100002008	CLAMP	4		WR12		
12	90190000008	BOLT,STUD	2		M6X20		
13	90201200600	NUT	2		M6		
14	90302040601	WASHER,SPRING	2		6		
15	80302090161	FITTING	1		KCO12-030N		
16	91002801400	O-RING	1		1B P14		
17	81408000160	PIPE,STEEL	2	M	12X1.4T		
18	89640101000	HOSE	1		880-NFK,1M		
19	89640101000	HOSE	1		880-NFK,1M		
20	89640101000	HOSE	1		880-NFK,1M		
21	80441010904	FITTING (WITH O-RING)	5		S G1/4-12.7		
22	89640101000	HOSE	1		880-NFK,1M		
23	89640101000	HOSE	1		880-NFK,1M		
24	89640101000	HOSE	1		880-NFK,1M		
25	89640101000	HOSE	1		880-NFK,1M		
26	89640101000	HOSE	1		880-NFK,1M		
27	91810130250	FASTENER	15				
28	89640102000	HOSE	1		880-NFK,2M		
29	80441010906	FITTING	7				FB2772
30	80441050908	FITTING,TEE	2		92179-PF1/2		
31	89640101000	HOSE	1		880-NFK,1M		
32	81408000160	PIPE,STEEL	1	M	12X1.4T		
33	81408000160	PIPE,STEEL	1	M	12X1.4T		
34	81408000160	PIPE,STEEL	1	M	12X1.4T		
35	36646080000	VALVE,SOLENOID	1				
36	90101208016	BOLT	2		M8X16		
37	90302040801	WASHER,SPRING	2		8		
38	80302090141	FITTING	5		KCO12-020N		
39	91002801100	O-RING	5		1B P11		
40	81408000160	PIPE,STEEL	1	M	12X1.4T		
41	80321112000	VALVE,CHECK	1				
42	81408000160	PIPE,STEEL	1	M	12X1.4T		
43	89640101000	HOSE	1		880-NFK,1M		
44	89640101000	HOSE	1		880-NFK,1M		
45	89640101000	HOSE	1		880-NFK,1M		
46	37000921090	JOINT	1		S,7/16-20UNF-PF1/4		
47	91000590400	O-RING	1		AS568-904		
48	89640101000	HOSE	1		880-NFK,1M		
49	89640101000	HOSE	1		880-NFK,1M		
50	89640103000	HOSE	1		880-NFK,3M		
51	89640101000	HOSE	1		880-NFK,1M		
52	80430620800	JOINT	1				
53	37002401960	HOSE	1		L=500		FB2500
54	34342835300	JOINT	1				
55	34341655050	SUPPORT	1				
56	90101210020	BOLT	2		M10X20		
57	90302041001	WASHER,SPRING	2		10		
58	81408000160	PIPE,STEEL	1	M	12X1.4T		
59	80441030906	FITTING,ELBOW	1		L,G3/8-12.7		
60	80301010100	FITTING	1		KUA12-000N		
61	81408000160	PIPE,STEEL	1	M	12X1.4T		
71	91002801100	O-RING	5		1B P11		
	91002801100	O-RING	1		1B P11		FB2772
81	91002801400	O-RING	1		1B P14		

TR-250M-6-00106 5 BOOM,X,2M2D
PB1300264-04 JOINT,ROTARY

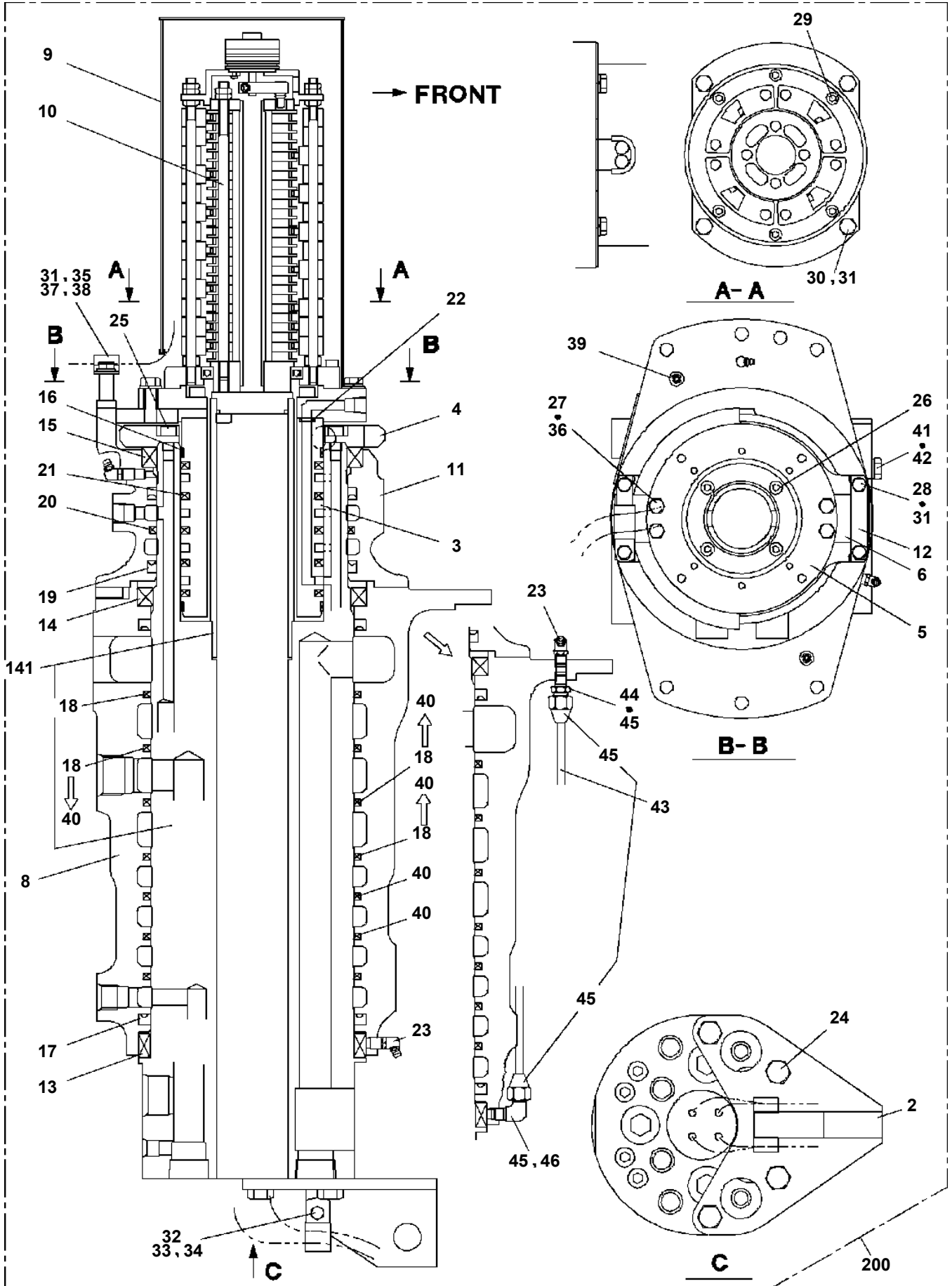

TR-250M-6-00106 5 BOOM,X,2M2D

Pos No.	Parts No	Parts Name	Qty	Unit	Technical Data	Serial No (Start)	Serial No (End)
200	36647465070	SEAT	1				
202	36646005310	STOPPER	1				
207	36647465090	SPACER	1				
208	36634915280	PLUG	5				
212	36646005330	SEAT (A)	1				
	36646005320	SEAT	1				FB2230
215	36647205080	PLUG	1		PF1/4		
217	90131506060	BOLT,HEXAGON SOCKET	4		M6X60		
242	36646005340	SEAT (B)	1				
253	36635045040	RETAINER (VALVE)	1				
255	36636435060	VALVE,CHECK	1				
257	36646005350	SEAT,SPRING	2				
259	36646005360	COVER	2				
260	90131505040	BOLT,HEXAGON SOCKET	4		M5X40		
273	36636615210	PLUG	1		NPT3/8		
500	36646000000	VALVE,SOLENOID CONTROL	1				

TR-250M-6-00106 5 BOOM,X,2M2D

Pos No.	Parts No	Parts Name	Qty	Unit	Technical Data	Serial No (Start)	Serial No (End)
2	36636505010	PLUG	5				
3	36630535190	PLUG	20				
5	36648335010	BOLT	1				
6	36648335020	STOPPER	1				
7	36646615010	COVER (1)	1				
8	36646615020	COVER (2)	1				
9	36648335030	SEAT,SPRING	2				
10	36646405030	SPRING (INNER)	1				
11	36646405150	SPRING (OUTER)	1				
12	36646405050	O-RING	1				
13	91002903500	O-RING	1		1B G35		
14	91002800700	O-RING	2		1B P7		
15	36648335040	THROTTLE	2				
16	36630535190	PLUG	4				
17	36646965020	PLUG	2				
18	36646405060	VALVE,SOLENOID	2				
19	91002801100	O-RING	2		1B P11		
20	90131506020	BOLT,HEXAGON SOCKET	4		M6X20		
21	90131506080	BOLT,HEXAGON SOCKET	2		M6X80		
22	90131506055	BOLT,HEXAGON SOCKET	2		M6X55		
23	36648335050	PLUG	1				
25	36646615030	SPRING	1				
26	91002802200	O-RING	1		1B P22		
29	36080285170	BREATHER,AIR	1				
30	36648335060	POPPET	1				
31	36648335070	POPPET	2				
32	36646405080	SPRING	1				
33	36646405090	SPRING	2				
34	36648335080	CAP	1				
35	36648335090	PLUG	2				
36	91002803000	O-RING	1		1B P30		
37	91002802200	O-RING	2		1B P22		
38	36648335100	SEAT,SPRING	2				
39	36646405100	SPRING	2				
40	36648335110	BALL,STEEL	2		5/32		
41	36648335120	SEAT	2				
42	91002800800	O-RING	2		1B P8		
43	36646615050	VALVE,RELIEF	2				
44	36646615070	VALVE,RELIEF	1				
45	36646615100	VALVE,RELIEF	1				
46	36646615090	VALVE,SOLENOID	1				
61	91000501300	O-RING	1		AS568-013		
62	91000501400	O-RING	1		014 1115-70		
63	91000501500	O-RING	1		AS568-015		
64	91002802000	O-RING	1		1B P20		
100	36648330000	VALVE,PILOT OPERATED CONTROL	1				

**TR-250M-6-00106 5 BOOM,X,2M2D
PC1010599-01 OUTRIGGER (X)**

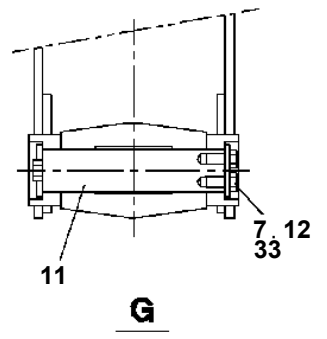
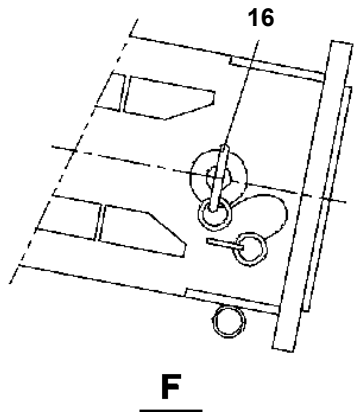
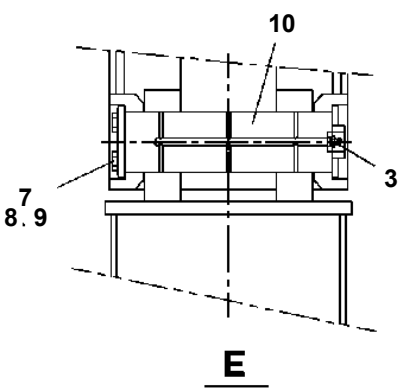
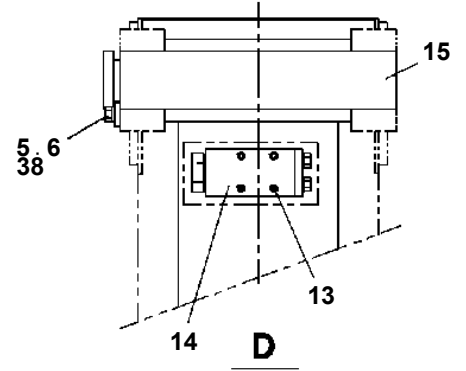
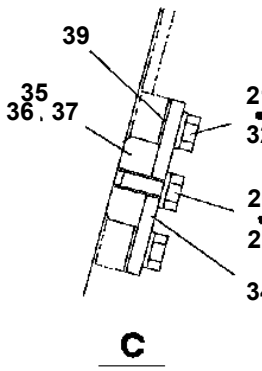
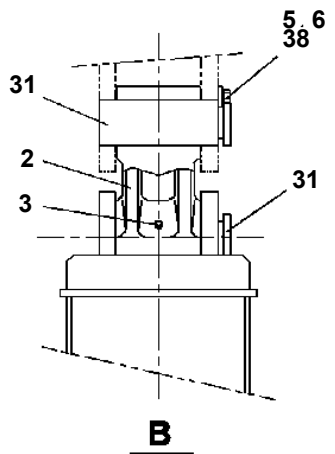
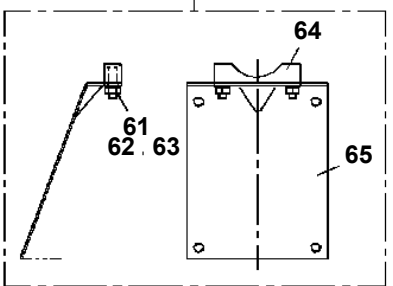
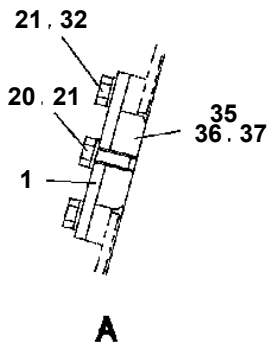
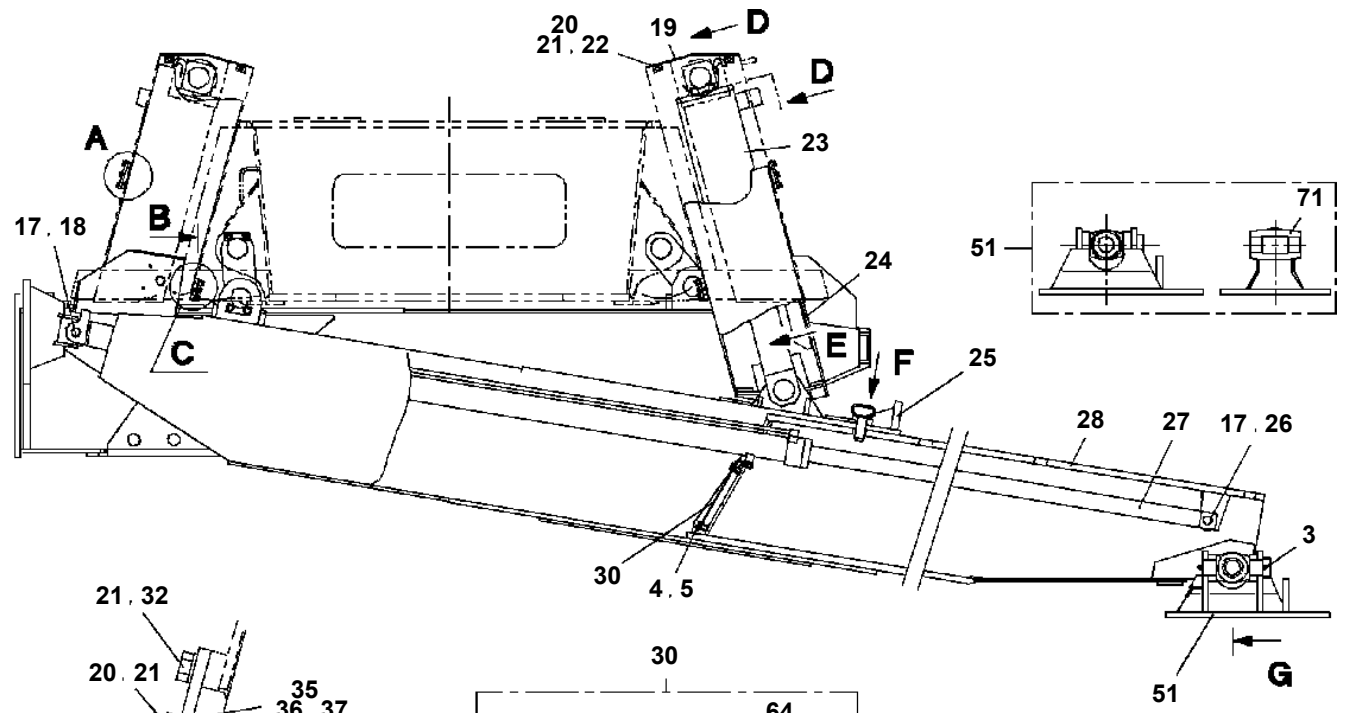

TR-250M-6-00106 5 BOOM,X,2M2D

Pos No.	Parts No	Parts Name	Qty	Unit	Technical Data	Serial No (Start)	Serial No (End)	Remarks
1	36645730000	VALVE,SOLENOID (NACHI)	4				FB3017	
2	34640463100	FITTING,FLANGE	4					
3	90131510020	BOLT,HEXAGON SOCKET	8		M10X20		FB2269	
4	90302041001	WASHER,SPRING	12		10		FB1843	
	90302041001	WASHER,SPRING	8		10	FB1844	FB2269	
5	34640463010	SUPPORT	4				FB1717	
	34640793400	SUPPORT	4			FB1718	FB3299	
	37000500260	SUPPORT	4			FB3300		
6	80400160128	JOINT	8		S,G3/8-G1/4			
7	91002801400	O-RING	24		1B P14			
8	37002414400	HOSE	4		L=530			
9	37002409860	HOSE	4		L=475			
10	80430620400	JOINT	6					
11	80400160127	JOINT	4					
12	91002801100	O-RING	5		1B P11			
13	80471020503	JOINT	8		45,G3/8-G3/8			
14	37002424480	HOSE	8		L=560			
15	80430620600	JOINT (WITH O-RING)	8		L,G3/8-G3/8			
16	80302090161	FITTING	8		KCO12-030N			
17	81408000160	PIPE,STEEL	1	M	12X1.4T			
18	81408000160	PIPE,STEEL	1	M	12X1.4T			
19	37000711080	CLAMP ASSY	14		12-2		FB1717	
	37000711080	CLAMP ASSY	4		12-2	FB1718		
20	37000529230	PLATE	13				FB1717	
	37000529230	PLATE	3			FB1718		
21	80301010100	FITTING	11		KUA12-000N			
22	81408000160	PIPE,STEEL	3	M	12X1.4T			
23	81408000160	PIPE,STEEL	3	M	12X1.4T			
24	37000529460	PLATE	2					
26	37000711000	CLAMP ASSY	2		12-1			
27	81408000160	PIPE,STEEL	2	M	12X1.4T			
28	81408000160	PIPE,STEEL	2	M	12X1.4T			
29	81408000160	PIPE,STEEL	3	M	12X1.4T			
30	81408000160	PIPE,STEEL	3	M	12X1.4T			
31	37000300720	SLEEVE	1		12-10			
32	37000529450	PLATE	1				FB1717	
33	81408000160	PIPE,STEEL	4	M	12X1.4T			
34	81408000160	PIPE,STEEL	3	M	12X1.4T			
35	81408000160	PIPE,STEEL	1	M	12X1.4T			
36	37000711010	CLAMP ASSY	4		18X1		FB1717	
	37000711010	CLAMP ASSY	3		18X1	FB1718		
37	81408000160	PIPE,STEEL	2	M	12X1.4T			
38	81408000160	PIPE,STEEL	3	M	12X1.4T			
39	81408000160	PIPE,STEEL	3	M	12X1.4T			
40	81408000160	PIPE,STEEL	3	M	12X1.4T			
41	37002459630	HOSE	1		L=1100			
42	80302090251	FITTING	2		KCO018-060N			
43	91002802400	O-RING	2		1B P24			
44	36620170001	VALVE,CHECK	1					
45	90101210016	BOLT	4		M10X16		FB1843	
	90186210014	BOLT,FLANGE	4		M10X14	FB1844	FB2269	
	90186210014	BOLT,FLANGE	12		M10X14	FB2270		
46	81408000241	PIPE,STEEL	2	M	18X1.9T			
47	80330004900	FITTING,TEE	4		KTR12X18X12			
48	81408000241	PIPE,STEEL	1	M	18X1.9T			
49	81408000130	PIPE,STEEL	2	M	10X1.8T			
50	80330001300	FITTING,TEE	1		KTR18-120N			
51	81408000241	PIPE,STEEL	1	M	18X1.9T			
52	81408000241	PIPE,STEEL	1	M	18X1.9T			
53	81408000160	PIPE,STEEL	1	M	12X1.4T			
54	81408000241	PIPE,STEEL	1	M	18X1.9T			
55	80305010160	FITTING,TEE	2		KTA18-000E			
56	36623330000	VALVE,SHUTTLE	1					

TR-250M-6-00106 5 BOOM,X,2M2D
PD1070037-00 DRIVING UNIT, SWING

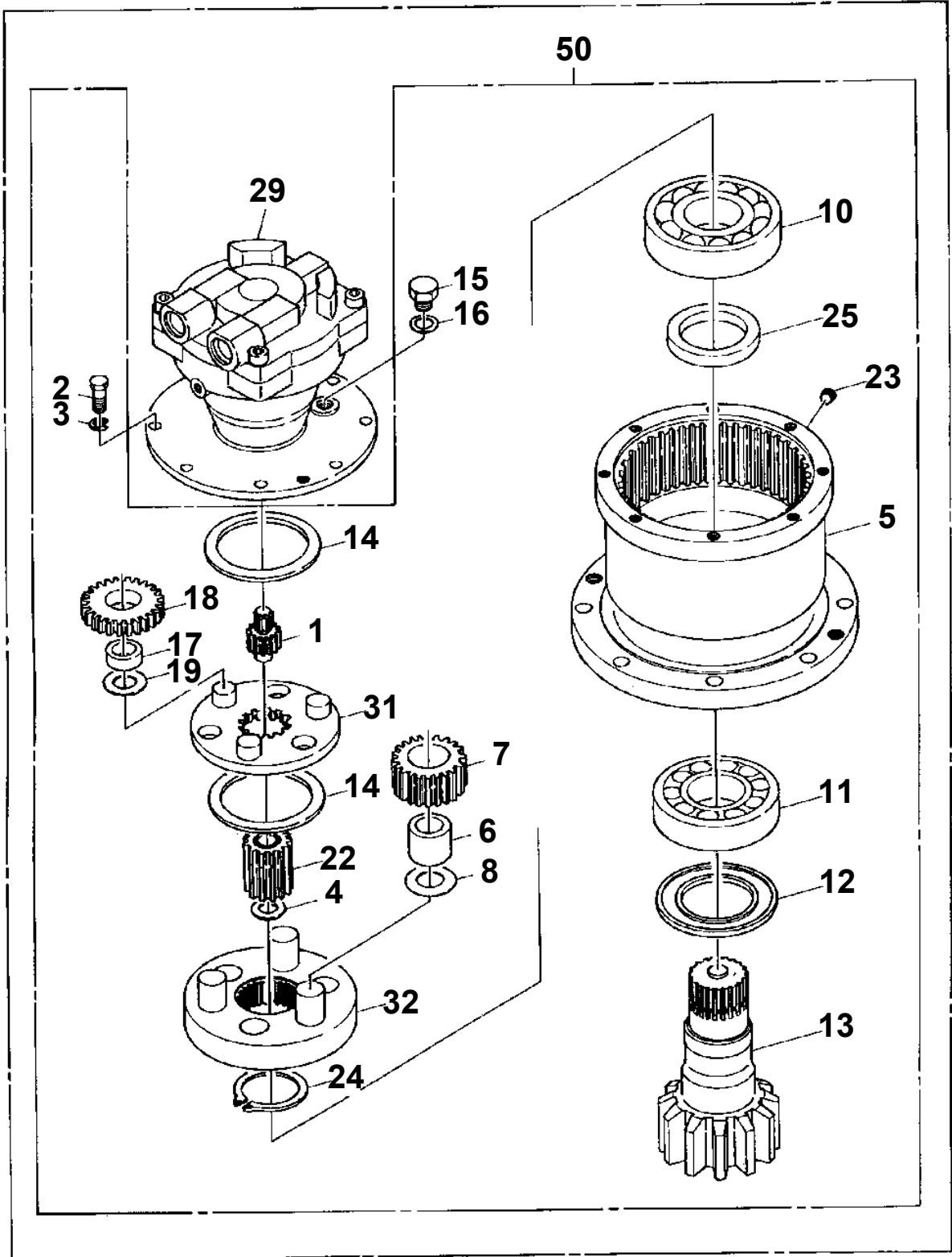

**TR-250M-6-00106 5 BOOM,X,2M2D
PE1010184-07 CYLINDER,ELEVATING**

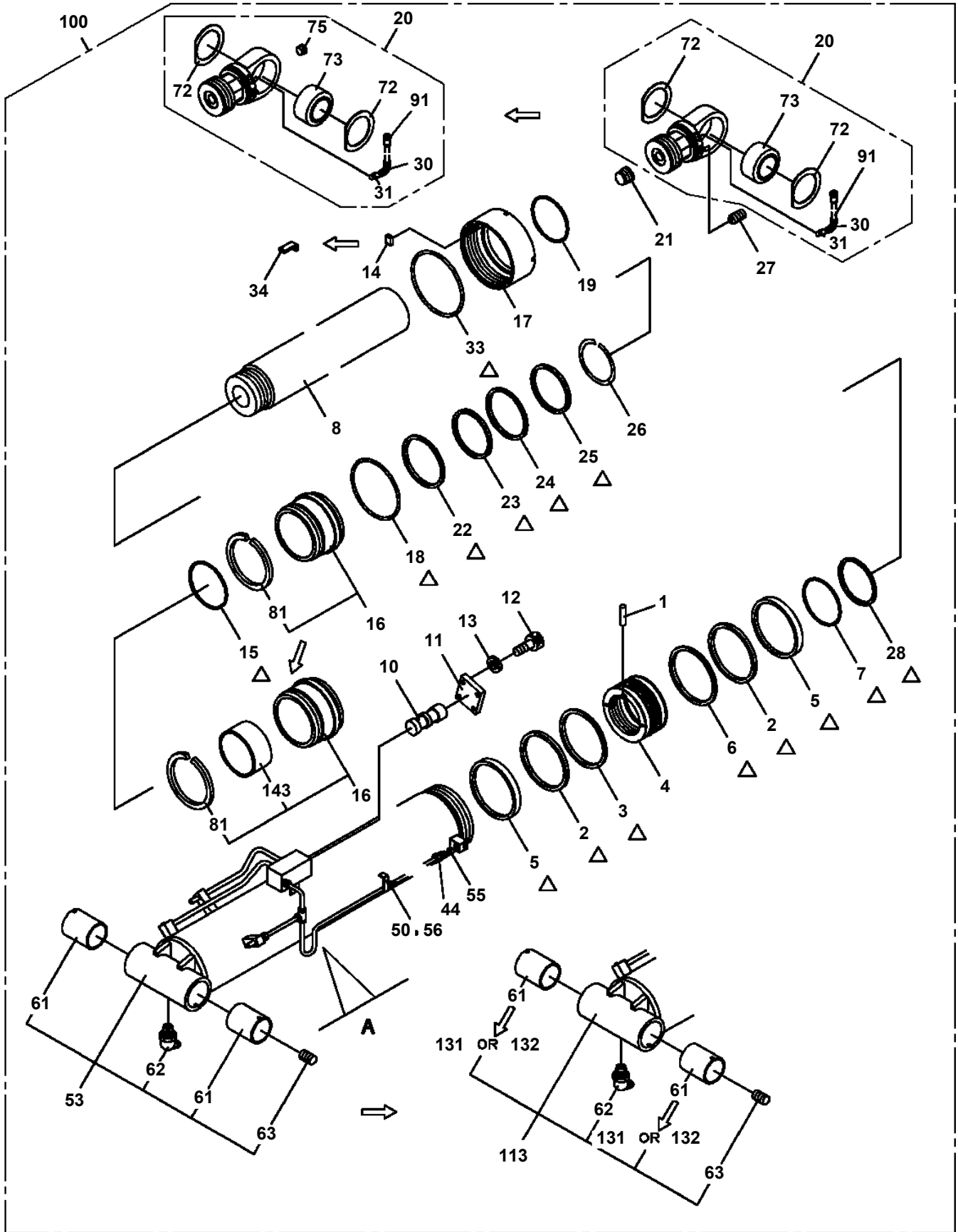

△PACKING SET KEY NO. 150 (KEY NO. 2, 3, 5, 6, 7, 15, 18, 22, 23, 24, 25, 28)



△PACKING SET KEY NO. 151 (KEY NO. 2, 3, 5, 6, 7, 15, 18, 22, 23, 24, 25, 28, 33)

TR-250M-6-00106 5 BOOM,X,2M2D

Pos No.	Parts No	Parts Name	Qty	Unit	Technical Data	Serial No (Start)	Serial No (End)	Re
1	36310140000	CLUTCH,WINCH	1					
3	19413067010	CYLINDER,CLUTCH	1					
5	19413067020	CYLINDER,CLUTCH	1					
6	19413067030	SHOE ASSY (CLUTCH)	2					
7	19413067040	SPRING	4					
8	19413067050	SPRING	2					
10	19413067060	HOLDER ASSY (SHOE)	2					
13	19413067070	BOLT (WITH WASHER)	4					
14	90101516040	BOLT	2		M16X40			
15	90302041601	WASHER,SPRING	2		16			
16	19413067080	TUBE ASSY	1					
17	19413067090	PLATE (BACK)	1					
20	19413067170	LINING	2					
21	19413067180	RIVET	36					
31	19413067110	PISTON	2					
32	19413067120	PACKING SET	2					
33	19413067130	SCREW (ADJUSTING)	2					
34	80152105012	SCREW	2		M5X12			
35	90302040501	WASHER,SPRING	2		5			
36	19413067140	SPRING (ADJUSTING)	2					
37	19413127090	CAP (BLEEDER)	2					
38	19413067160	BLEEDER	2					
39	19413067220	CONNECTOR	1					
40	19413067101	TUBE ASSY (WITH CONNECTOR)	1					

TR-250M-6-00106 5 BOOM,X,2M2D

Pos No.	Parts No	Parts Name	Qty	Unit	Technical Data	Serial No (Start)	Serial No (End)
1	36091421001	ADAPTER	1				
2	36091422001	SHAFT	1				
3	91250000065	SEAL,RING	1				
4	80500051115	BEARING,BALL	1				
6	37000526410	PLATE	2				
7	82456101000	NIPPLE,GREASE	2		A-PT1/8		
8	37000124461	PIN	1				
10	37000105190	PIN	1				
11	37001400030	SPRING	1				
12	90303070801	WASHER,PLAIN	1		8		
13	80136320015	PIN,SPLIT	1		2X15		
16	90302041401	WASHER,SPRING	1		14		
17	36091423000	BEARING,PLAIN	1				
18	37001505260	BOLT	1				
19	36092470060	PLATE	1				
30	36091429520	HOOK ASSY	1				
40	36091429510	STOPPER ASSY	1				
52	37002200230	PLATE,NAME (3.5TON WELDED TYPE)	1				
100	36094410000	HOOK (3.5TON)	1				

TR-250M-6-00106 5 BOOM,X,2M2D

Pos No.	Parts No	Parts Name	Qty	Unit	Technical Data	Serial No (Start)	Serial No (End)	Remarks	Pag
1	37001805340	ROPE,WIRE (TESAC)	1						

TR-250M-6-00106 5 BOOM,X,2M2D
 PF1120005-04 BAND,WINCH BRAKE (MAIN)

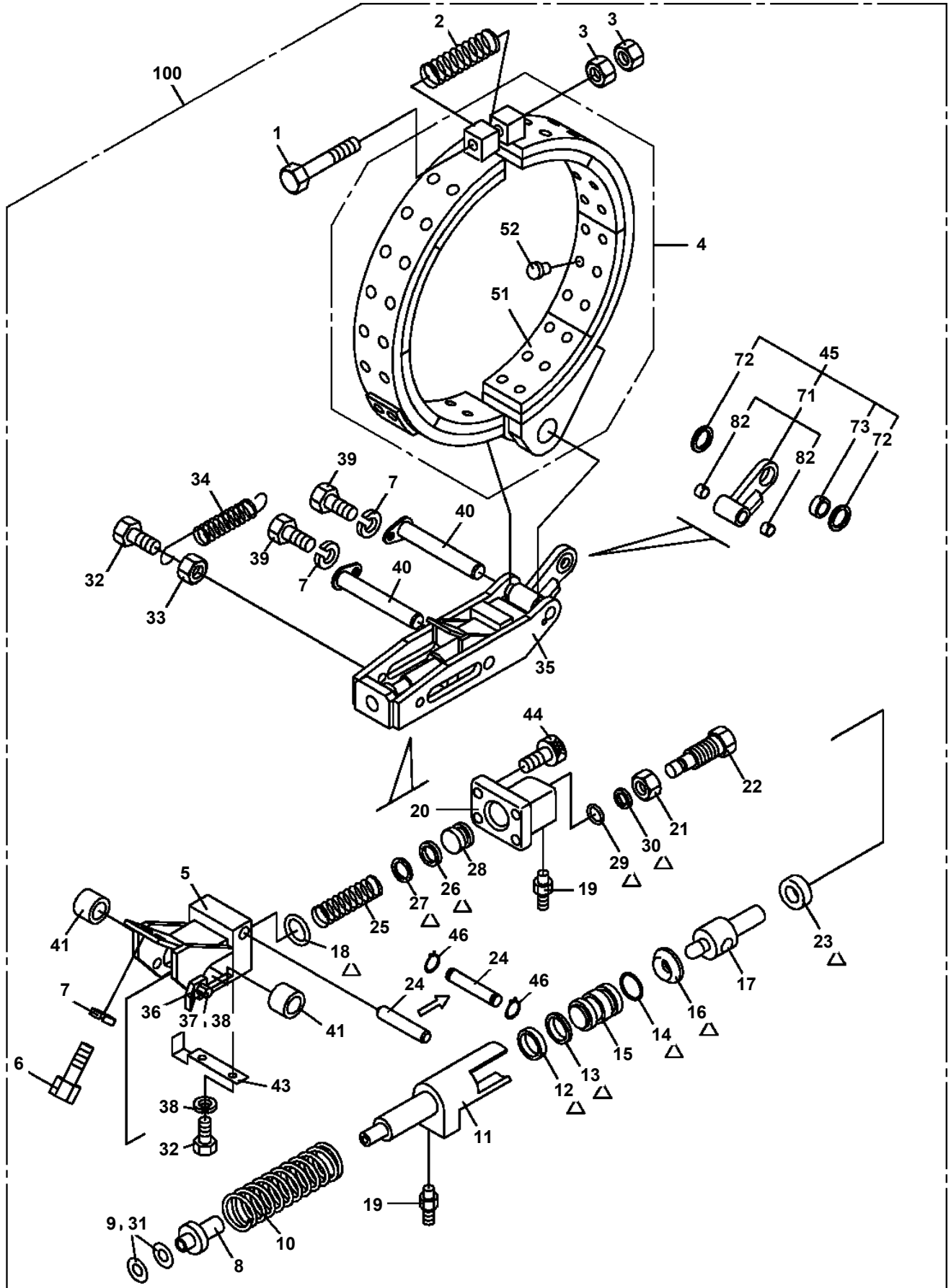

△:PACKING SET KEY NO.90 (KEY NO.12,13,14,16,18,23,26,27,29,30)

TR-250M-6-00106 5 BOOM,X,2M2D
PF1300013-01 VALVE,CLUTCH (MURAKAMI)

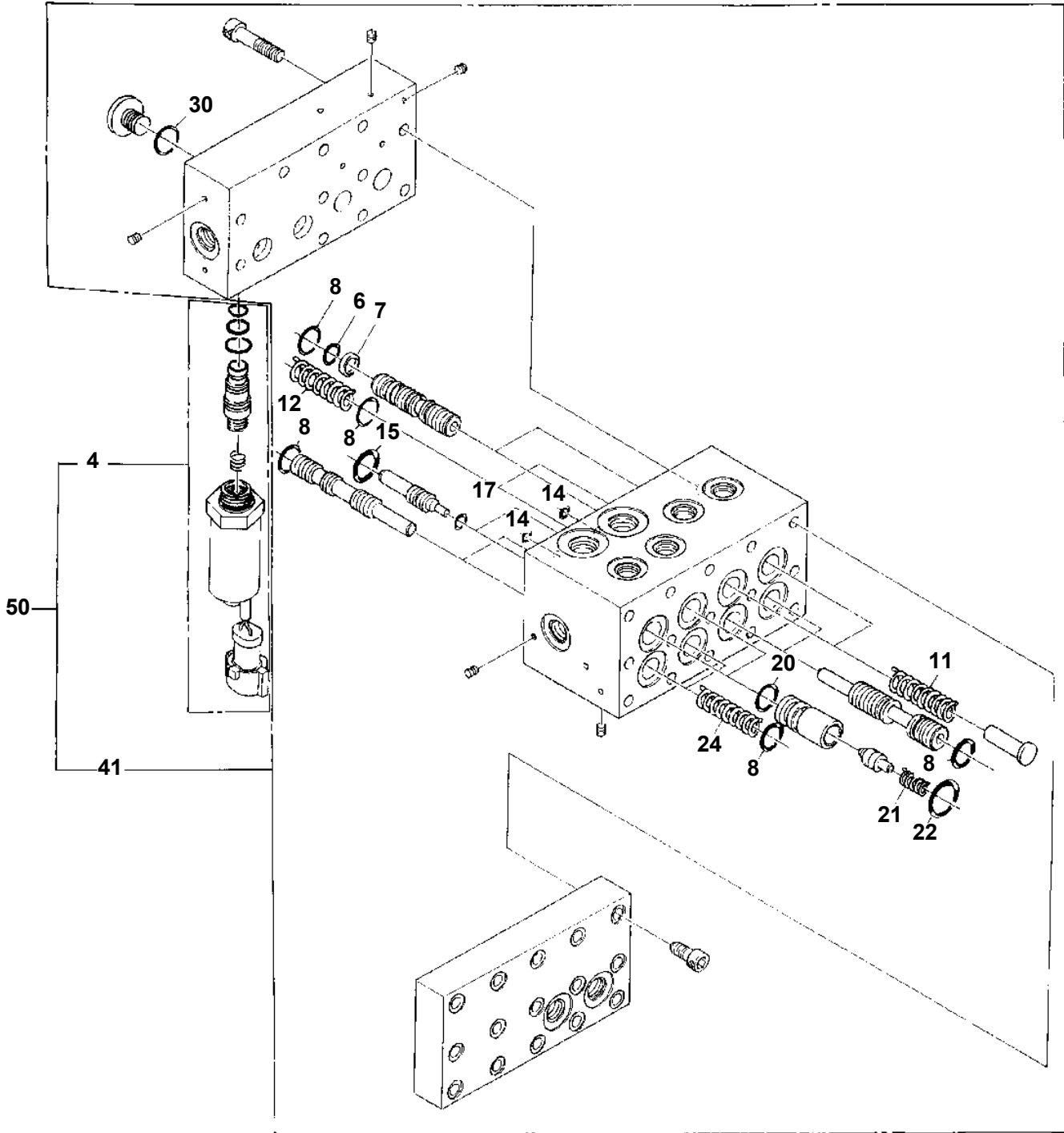

TR-250M-6-00106 5 BOOM,X,2M2D

Pos No.	Parts No	Parts Name	Qty	Unit	Technical Data	Serial No (Start)	Serial No (End)	Remarks
1	34311011000	SUPPORT	2					
2	34311010700	SUPPORT	2					
4	34311010800	SUPPORT	2					
5	36072120000	WINCH (MAIN)	1					
6	36661940000	MOTOR,HYDRAULIC (MAIN)	1				FB3076	
	36661940001	MOTOR,HYDRAULIC (MAIN)	1			FB3077		
7	91002919000	O-RING	2					
8	34310583000	BAND,WINCH BRAKE	1					
9	90171120085	BOLT	8		M20X85			
10	90302042001	WASHER,SPRING	8		20			
11	36672739510	JOINT,WINCH ROTARY	2					
12	91002801800	O-RING	2		1B P18			
13	34310643000	BAND,WINCH BRAKE (MAIN)	1					
14	37000130460	PIN	2		16X80			
15	34310641500	SUPPORT (IP)	1					
	34310640500	SUPPORT	1					
16	34310640600	SUPPORT	1					
	34310641600	SUPPORT (IP)	1					
18	37000528080	PLATE	6		T=3.2			
19	37000528090	PLATE	2					
20	37000126270	PIN	2					
21	90101210018	BOLT	2		M10X18			
22	90302041001	WASHER,SPRING	16		10		FB2923	
	90302041001	WASHER,SPRING	14		10	FB2924		
23	36661950000	MOTOR,HYDRAULIC	1				FB3076	
	36661950001	MOTOR,HYDRAULIC	1			FB3077		
24	37002600241	WEDGE	2					
25	36071880000	WINCH (AUX.)	1					
26	34311180300	SUPPORT	1					
27	90203200800	NUT	12		M8			
28	32330010160	ADJUSTER	4					
29	37001300060	SPRING	4					
30	34310640800	SUPPORT	2					
31	90102208030	BOLT	4		M8X30			
32	90101210022	BOLT	14		M10X22		FB2923	
	90101210022	BOLT	12		M10X22	FB2924		
33	37000539850	PLATE	2					
34	90102210035	BOLT	2		M10X35			
35	34310640900	SUPPORT	2					
36	90102210065	BOLT	2		M10X65			
37	34310641000	SUPPORT	2					
38	34311011300	SUPPORT	1					
39	90101512045	BOLT	12		M12X45			
40	90302041201	WASHER,SPRING	12		12			
41	34310580090	WIRE	2					
43	90203201000	NUT	4		M10			
44	34311010200	SUPPORT	2					
45	90101208014	BOLT	4		M8X14			
46	90302040801	WASHER,SPRING	4		8			
48	34311011200	SUPPORT	1					
49	34311180500	GUIDE	1				FB2923	
50	37000560400	PLATE	2				FB2923	
	37000523550	PLATE	1			FB2924		
51	90303071001	WASHER,PLAIN	2		10		FB2923	
53	36102363000	TANK	2					
61	90302041001	WASHER,SPRING	2		10			
62	90101510035	BOLT	2		M10X35			
63	37000516480	PLATE	1					
64	37001006800	SHEAVE ASSY	2					
65	34311391100	SUPPORT	1					
66	37000130180	PIN	1				FB1697	
	37000130181	PIN	1			FB1698		
67	34310642200	STOPPER	1				FB1697	

TR-250M-6-00106 5 BOOM,X,2M2D
 PG1050319-01 CYLINDER,TELESCOPING

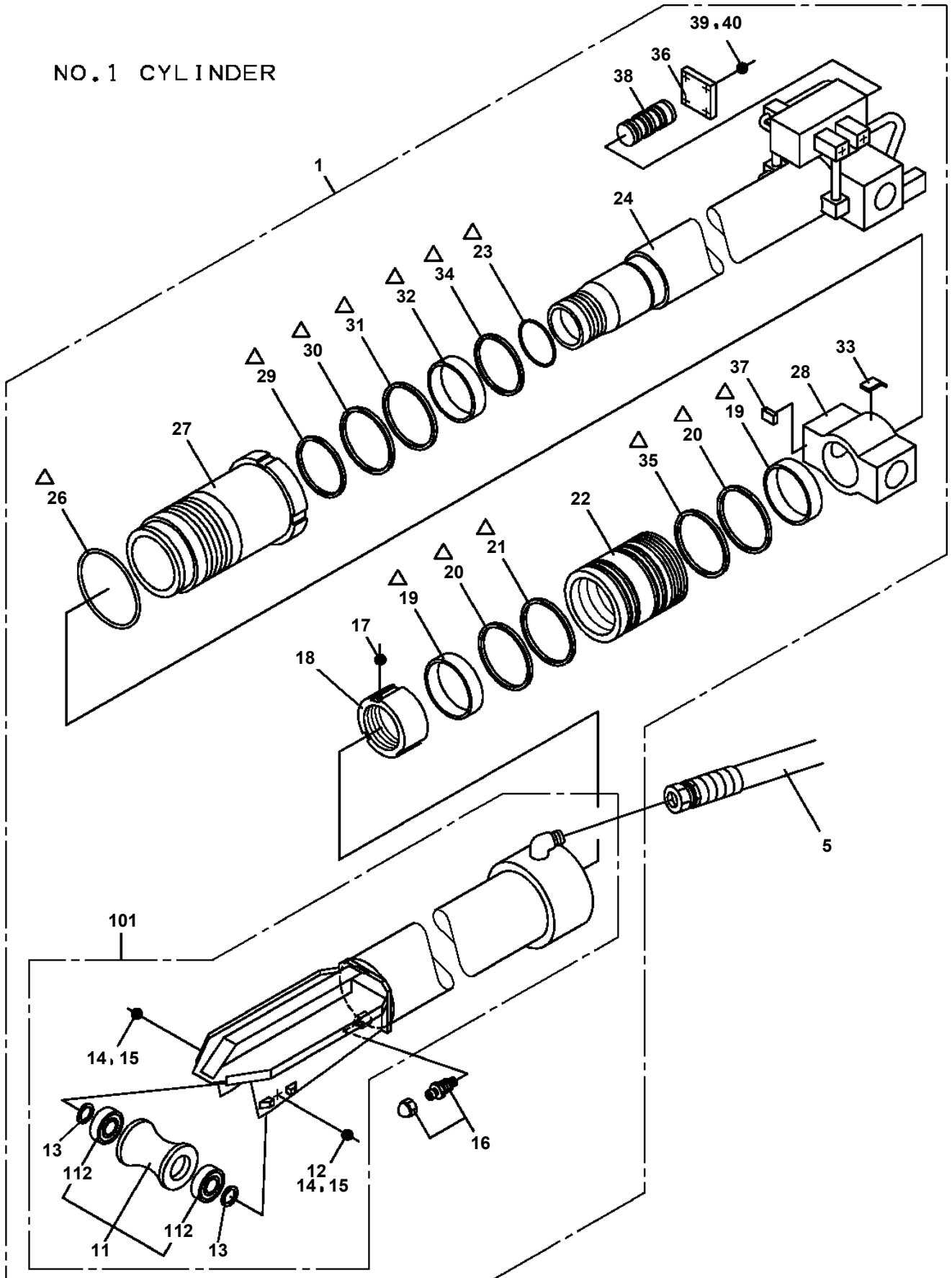

Δ:PACKING SET KEY NO.91 (KEY NO.19,20,21,23,26,29,30,31,32,34,35)

TR-250M-6-00106 5 BOOM,X,2M2D

Pos No.	Parts No	Parts Name	Qty	Unit	Technical Data	Serial No (Start)	Serial No (End)	F
1	36131235010	PLATE (BASE)	1					
2	36131455010	CASE	1					
3	36131455020	DRUM ASSY	1					
4	36130515020	RING ASSY (CONTACT)	1					
5	33370025170	CONTACTOR ASSY (70)	1					
6	33371277520	CONTACTOR ASSY	1					
7	36130015040	CASE (BEARING)	1					
8	36131455030	BEARING	2					
9	80601110150	RING,RITAINING	1		15			
10	80602110320	RING,RITAINING	1		R32			
11	36130335040	REDUCER	1					
12	36130045040	GEAR	1					
13	36130045050	GEAR	1					
14	36130015061	BRACKET	1					
15	36130945010	POTENTIOMETER	1					
16	32360005130	SPRING	1					
17	36131455040	COVER	1					
18	32360005150	CLIP (NYLON)	1					
19	36131455070	SUPPORT	1					
20	36130235100	CLAMP (CORD)	2					
21	36130045100	GUIDE (CORD)	1					
22	36131455080	COLLAR	3					
23	36130045110	PACKING	1					
24	36131455050	PACKING	1					
25	32360005220	PACKING	2					
26	82114102020	CONNECTOR	1					
27	82114101020	CONNECTOR (2P,MALE)	1					
28	33371297520	LOCK (CORD)	1					
45	82100001155	CONNECTOR	1					
46	36130945020	CABLE ASSY (WITH CONNECTOR)	1		L=400			
48	82111101510	TERMINAL	2					
49	82111101010	TERMINAL	2					
50	36131455060	DETECTOR,ANGLE	1					
52	36131135060	COLLAR	1					
59	36130045090	CLIP (NYLON)	1					
61	36131935100	CORD (2-LINE)	43	M				
100	36131450000	DETECTOR,BOOM LENGTH	1					

TR-250M-6-00106 5 BOOM,X,2M2D
PH1060262-01 DETECTOR,OVER WIND (WEIGHT,JIB & S/T)

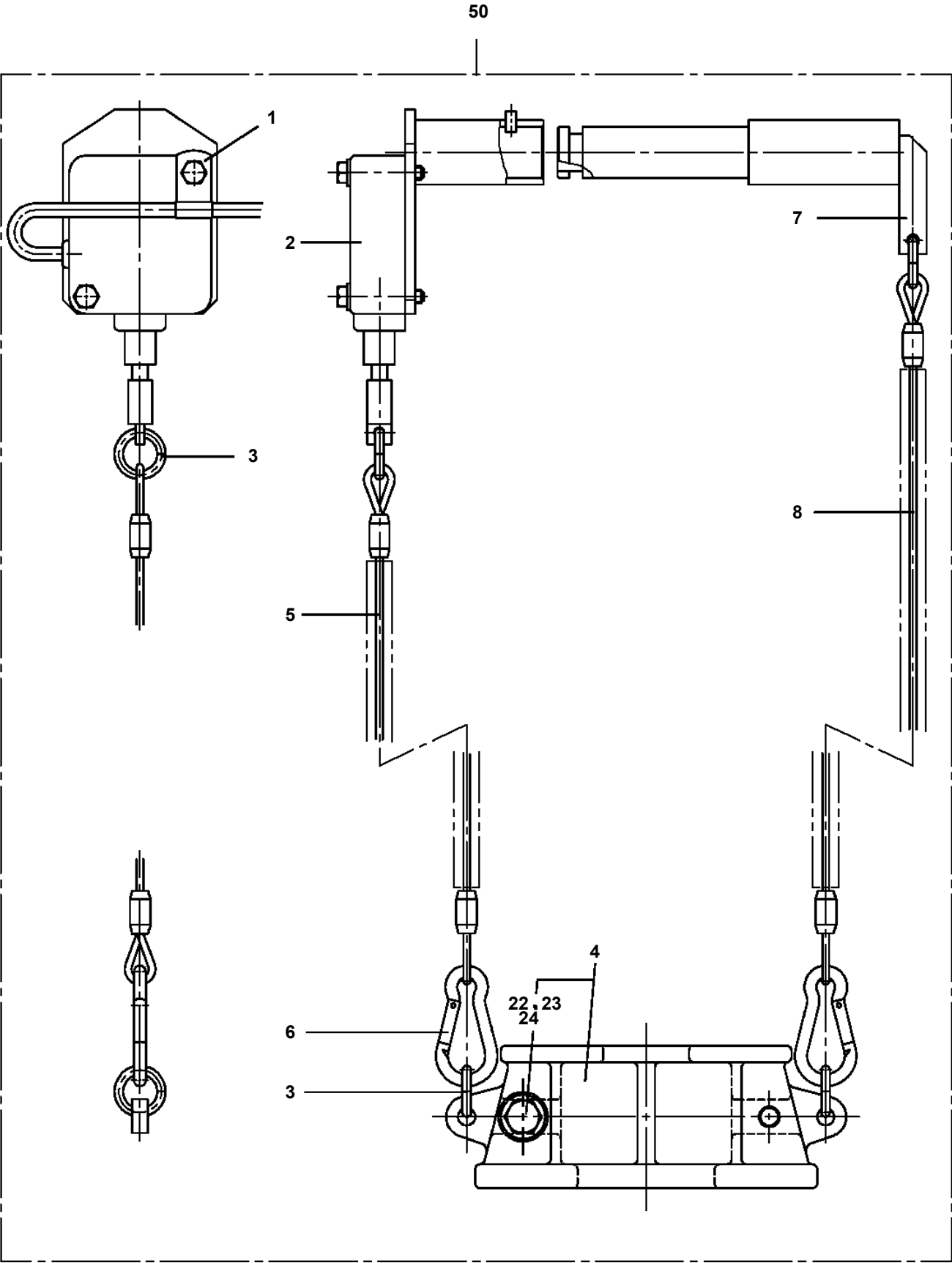

TR-250M-6-00106 5 BOOM,X,2M2D
PH1170068-01 DETECTOR,CONTROL VALVE ACTUATION

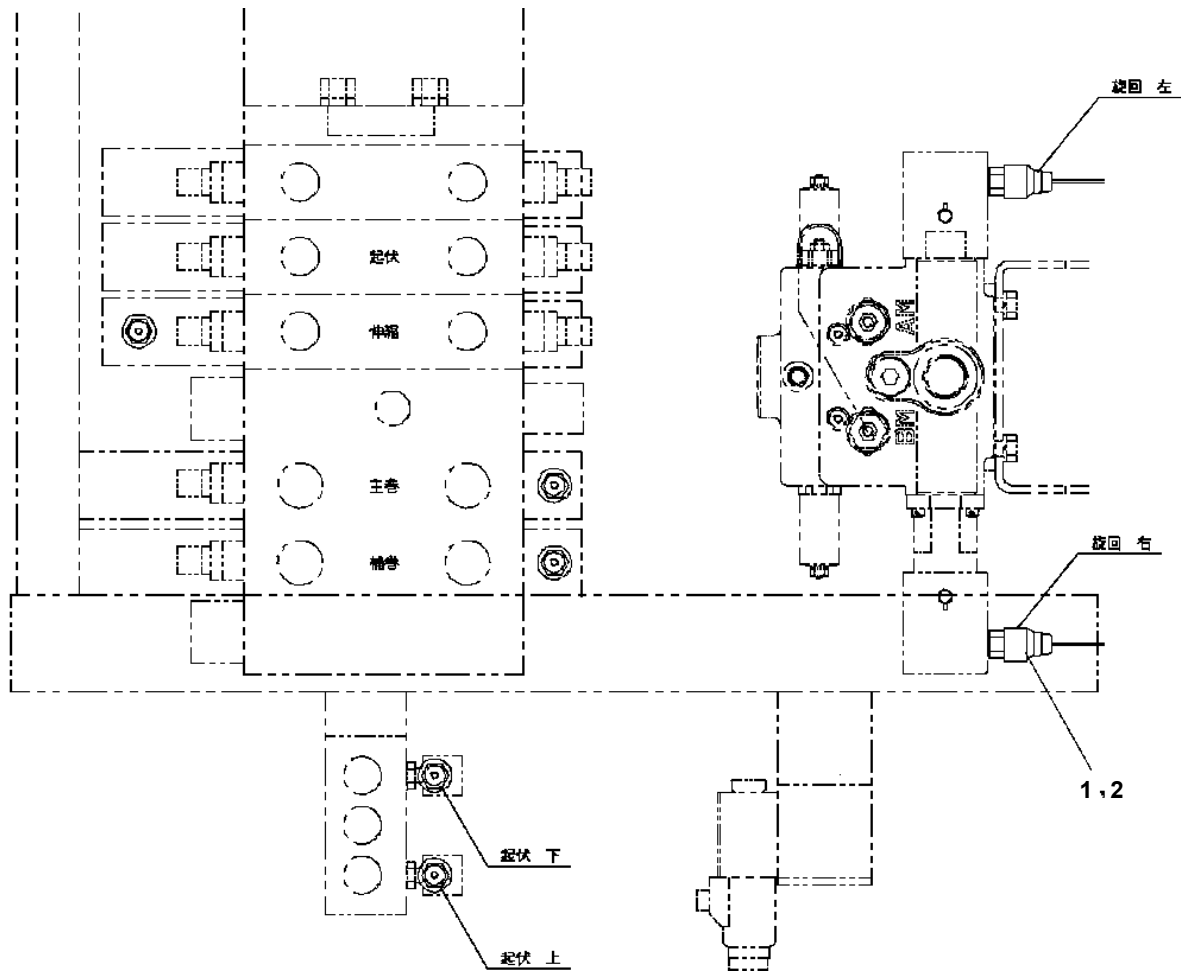

TR-250M-6-00106 5 BOOM,X,2M2D
PH1700060-01 VIEW SYSTEM (WINCH DRUM,OPTION)

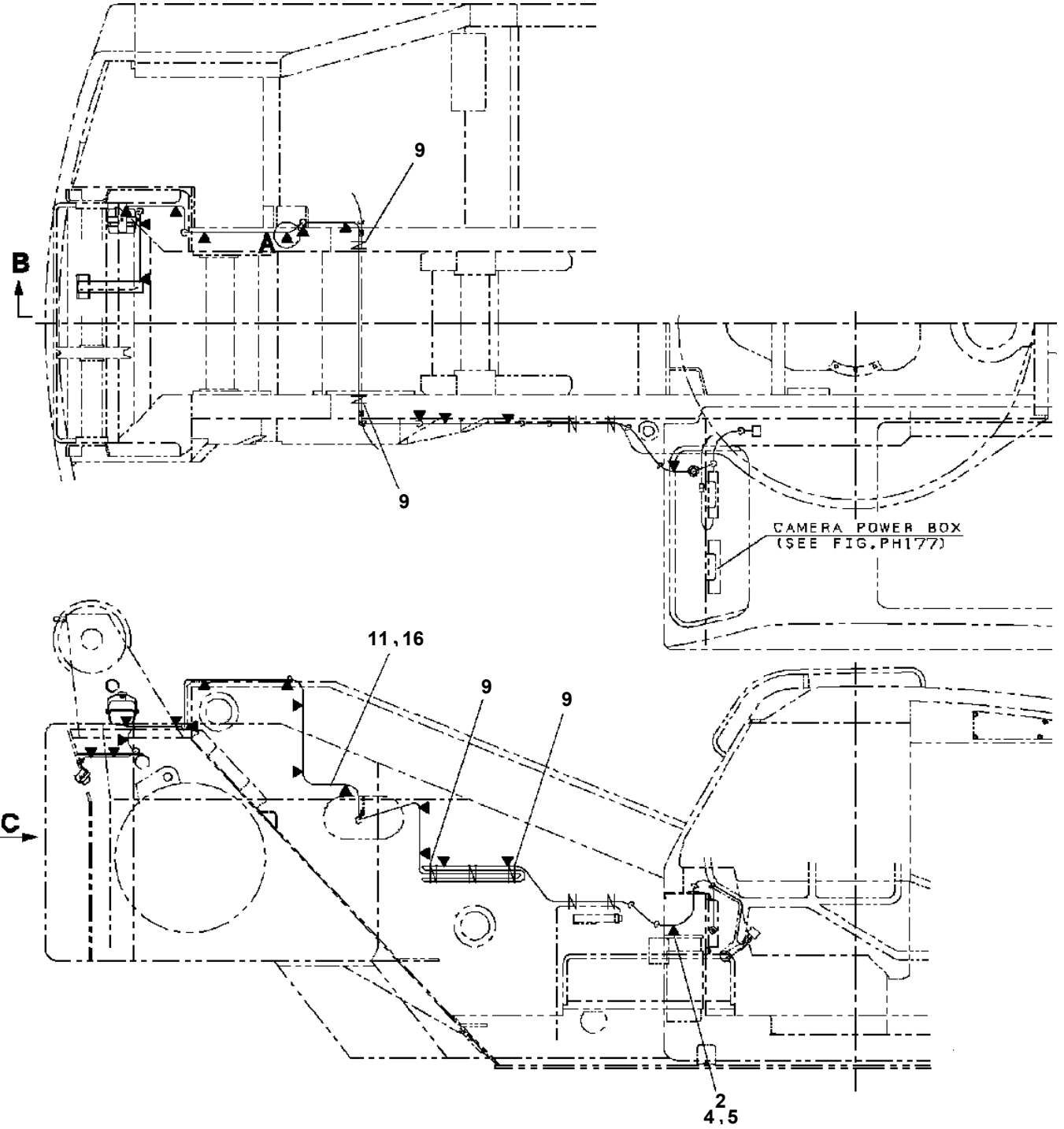

TR-250M-6-00106 5 BOOM,X,2M2D

Pos No.	Parts No	Parts Name	Qty	Unit	Technical Data	Serial No (Start)	Serial No (End)	Remarks
1	34381067960	FUSE	1		2A			
2	34381067970	FUSE	3		5A			
100	34381061500	VIEW SYSTEM (HARNESS)	1					

TR-250M-6-00106 5 BOOM,X,2M2D

Pos No.	Parts No	Parts Name	Qty	Unit	Technical Data	Serial No (Start)	Serial No (End)
1	34478897510	CAMERA	1				
2	42737327650	COVER (FRONT)	1				
3	34478897520	COVER (REAR)	1				
4	42737327670	HOLDER (LEAD)	1				
5	42737327680	CABLE ASSY (WITH CONNECTOR,0.35M)	1				
6	42737327690	COVER	1				
7	42737327700	PLATE (P.W.B.)	1				
8	42737327710	INSULATOR	1				
9	42737327720	BOARD (P.W.B.)	1				
10	42737327730	NUT	2				
11	42737327740	PLATE (SWITCH)	1				
12	42737327750	BOARD (P.W.B.)	1				
13	42737327760	SEAL	1				
14	42737327770	SEAL	1				
15	42737327780	SEAL	1				
16	34478257510	PLATE,NAME	1				
17	34478257520	PLATE (286-8559-05)	1				
38	34478897540	CONNECTOR ASSY	1				
39	34478897550	CONNECTOR ASSY	1				
42	34478257530	SUPPORT	1				
50	34478250100	CAMERA (DRUM)	1				

TR-250M-6-00106 5 BOOM,X,2M2D

Pos No.	Parts No	Parts Name	Qty	Unit	Technical Data	Serial No (Start)	Serial No (End)	Remark
100	34930450100	HARNESS (FOR IDLING SW)	1					

TR-250M-6-00106 5 BOOM,X,2M2D
PI1010083-01 MOTOR,HYDRAULIC (COOLER,OIL)

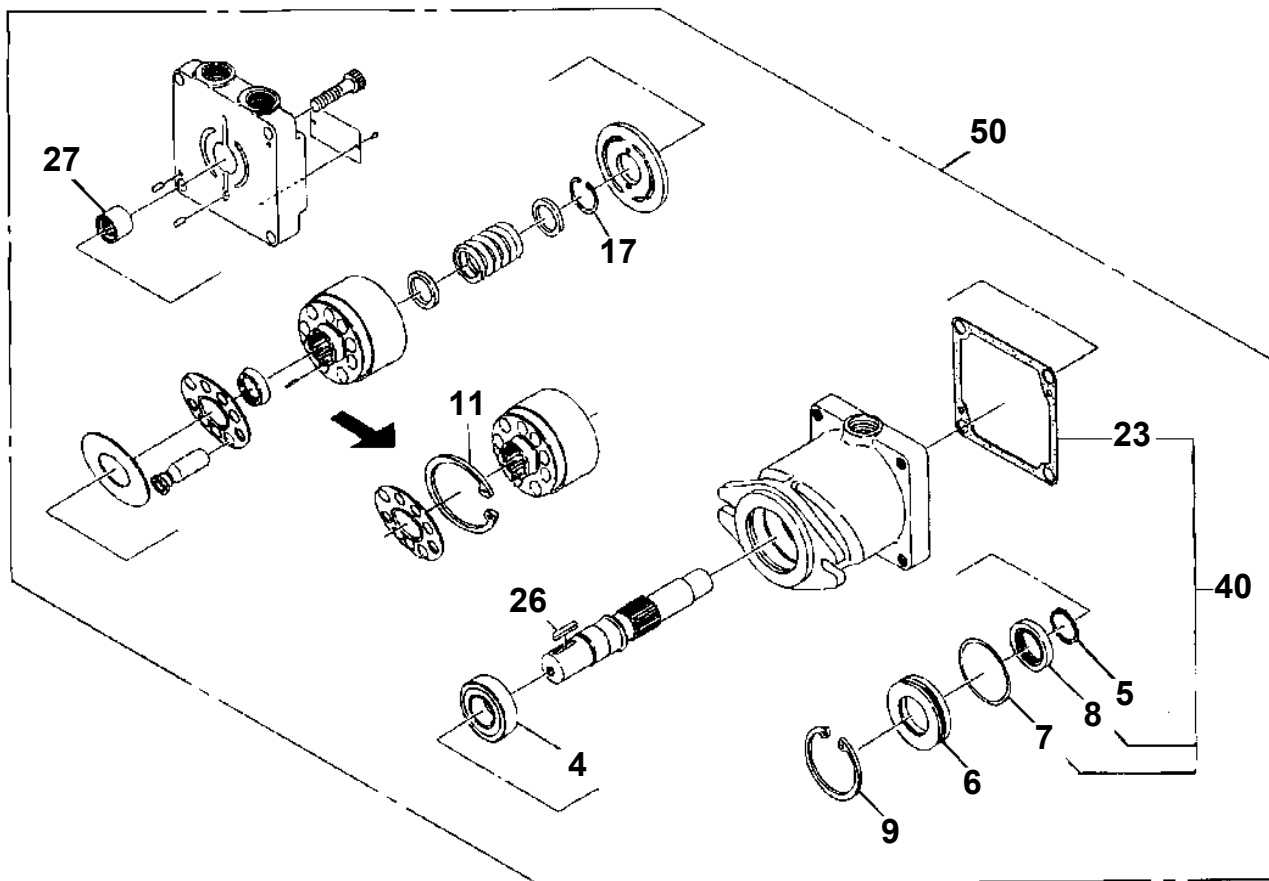

TR-250M-6-00106 5 BOOM,X,2M2D

Pos No.	Parts No	Parts Name	Qty	Unit	Technical Data	Serial No (Start)	Serial No (End)	Remarks
1	36081275410	PISTON ASSY	1					
2	36663175010	CASING (SUB)	1					
3	36080865180	COVER ASSY (A,VALVE)	1					
4	36663175020	SHAFT,DRIVING	1					
5	36080865020	SPACER	1					
6	36080865030	CYLINDER	1					
7	36080865040	RETAINER	1					
8	36080865050	SPRING (CYLINDER)	1					
9	36080865060	ROD,PUSH	6					
10	36080865070	SPACER	1					
11	36080865080	SPACER (SPRING)	2					
12	36080865090	PLATE	1					
13	36080865100	PLATE (SHOE)	1					
14	36663175030	PLATE (VALVE A)	1					
15	90131512030	BOLT,HEXAGON SOCKET	4		M12X30			
16	80601110300	RING,RITAINING	1		S30			
17	80602110420	RING,RITAINING	1		R42			
18	80500006306	BEARING,BALL	1					
19	80500006204	BEARING,BALL	1					
20	91002913000	O-RING	1		1B G130			
21	36663175060	SEAL,OIL	1			FB2839		
22	36080865130	PISTON (BRAKE)	1					
23	91002912500	O-RING	1		1B G125			
24	91002913500	O-RING	1		1B G135			
25	36081275350	SPRING (BRAKE)	20					
26	36080865150	PLATE (FRICTION)	3					
27	36080865160	PLATE (SEPARATOR)	4					
28	36081275230	PLUG	2					
41	36663175050	SEAL KIT	1					
100	36663170000	MOTOR,HYDRAULIC	1					

TR-250M-6-00106 5 BOOM,X,2M2D

Pos No.	Parts No	Parts Name	Qty	Unit	Technical Data	Serial No (Start)	Serial No (End)	Remarks	Page
6	36061095020	PACKING	1						
7	36061095030	BOLT,STOPPER	1						
21	36061095010	INNER KIT	1						
30	36061550000	CYLINDER,MASTER	1						

TR-250M-6-00106 5 BOOM,X,2M2D
PI1120135-05 VALVE,SOLENOID (NACHI)

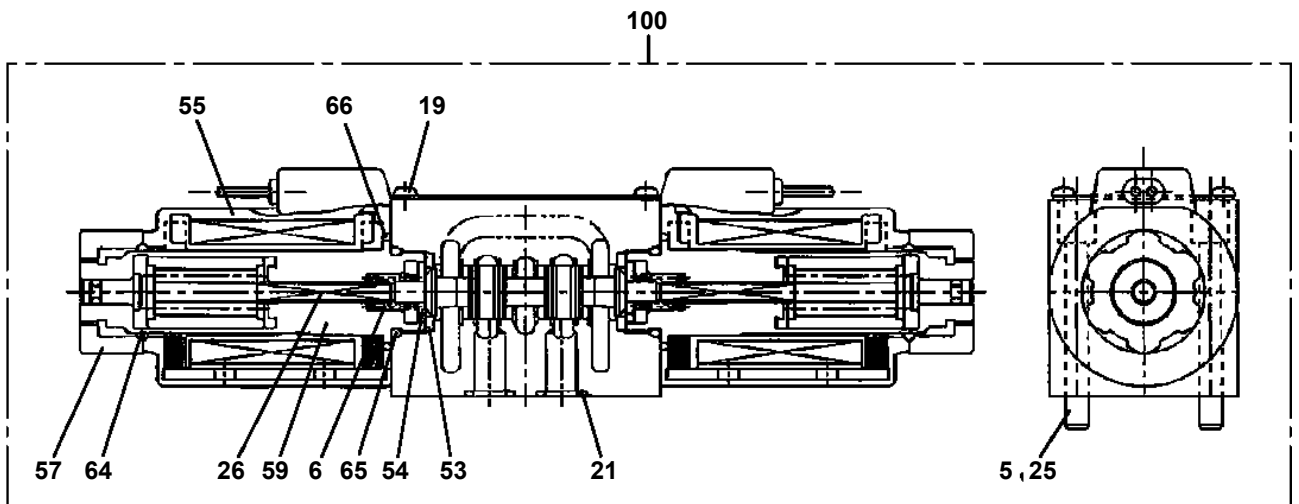

A

TR-250M-6-00106 5 BOOM,X,2M2D
PI1120171-03 VALVE,SOLENOID

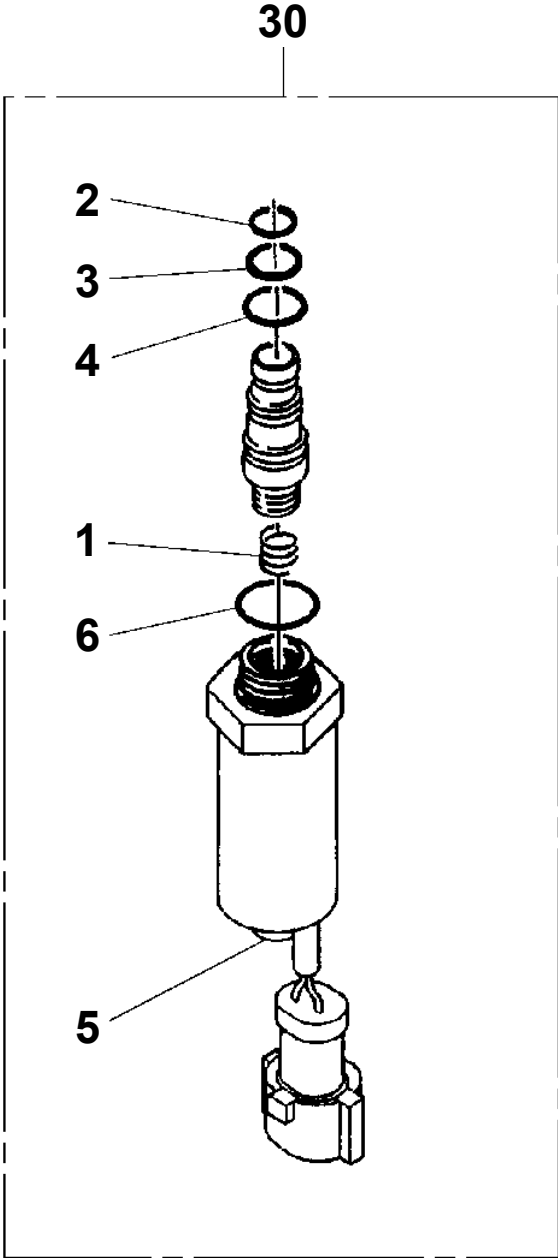

TR-250M-6-00106 5 BOOM,X,2M2D
PI1120233-01 VALVE,SOLENOID (TOKIMEC)

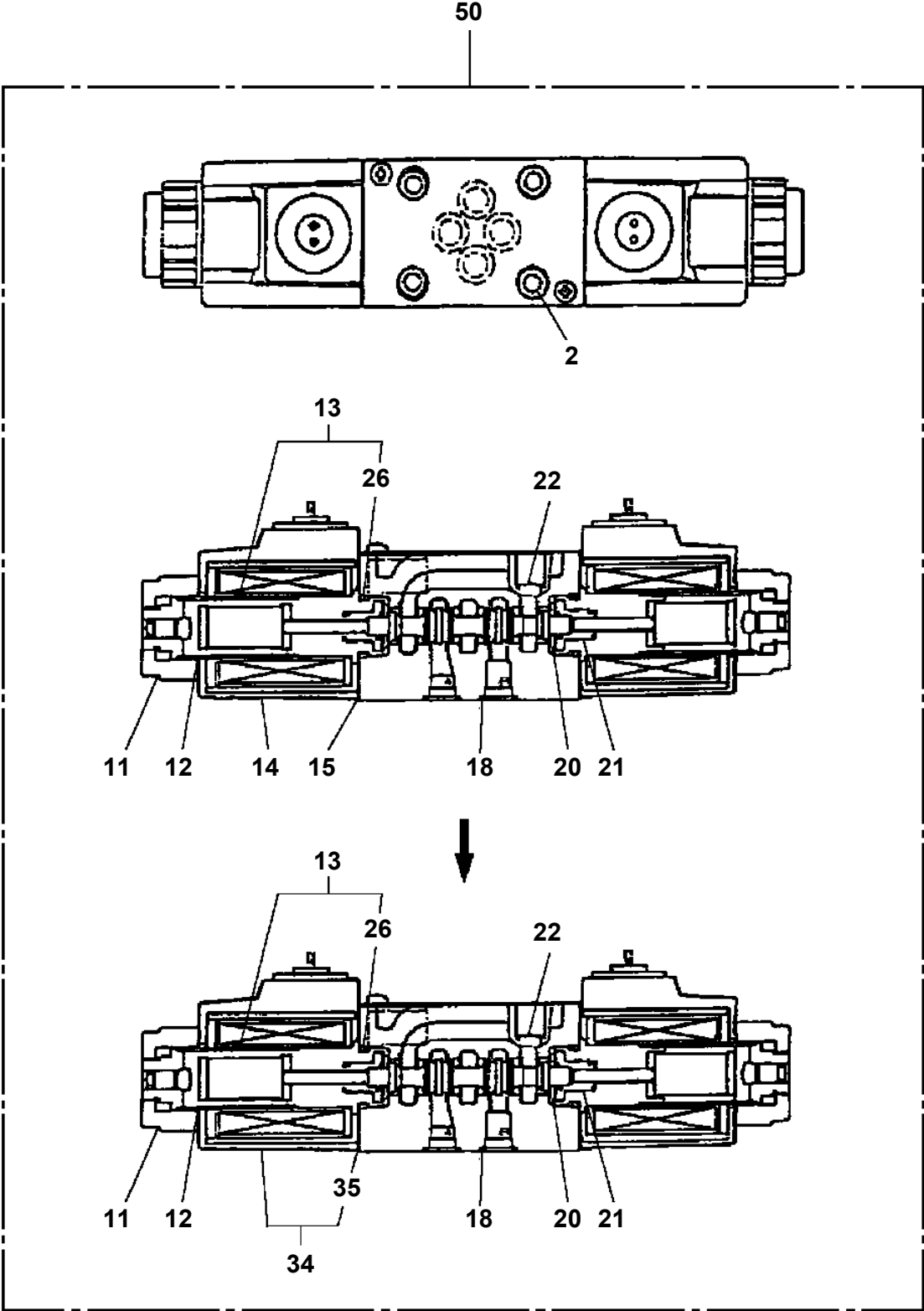

TR-250M-6-00106 5 BOOM,X,2M2D
PI1120344-00 VALVE,SOLENOID

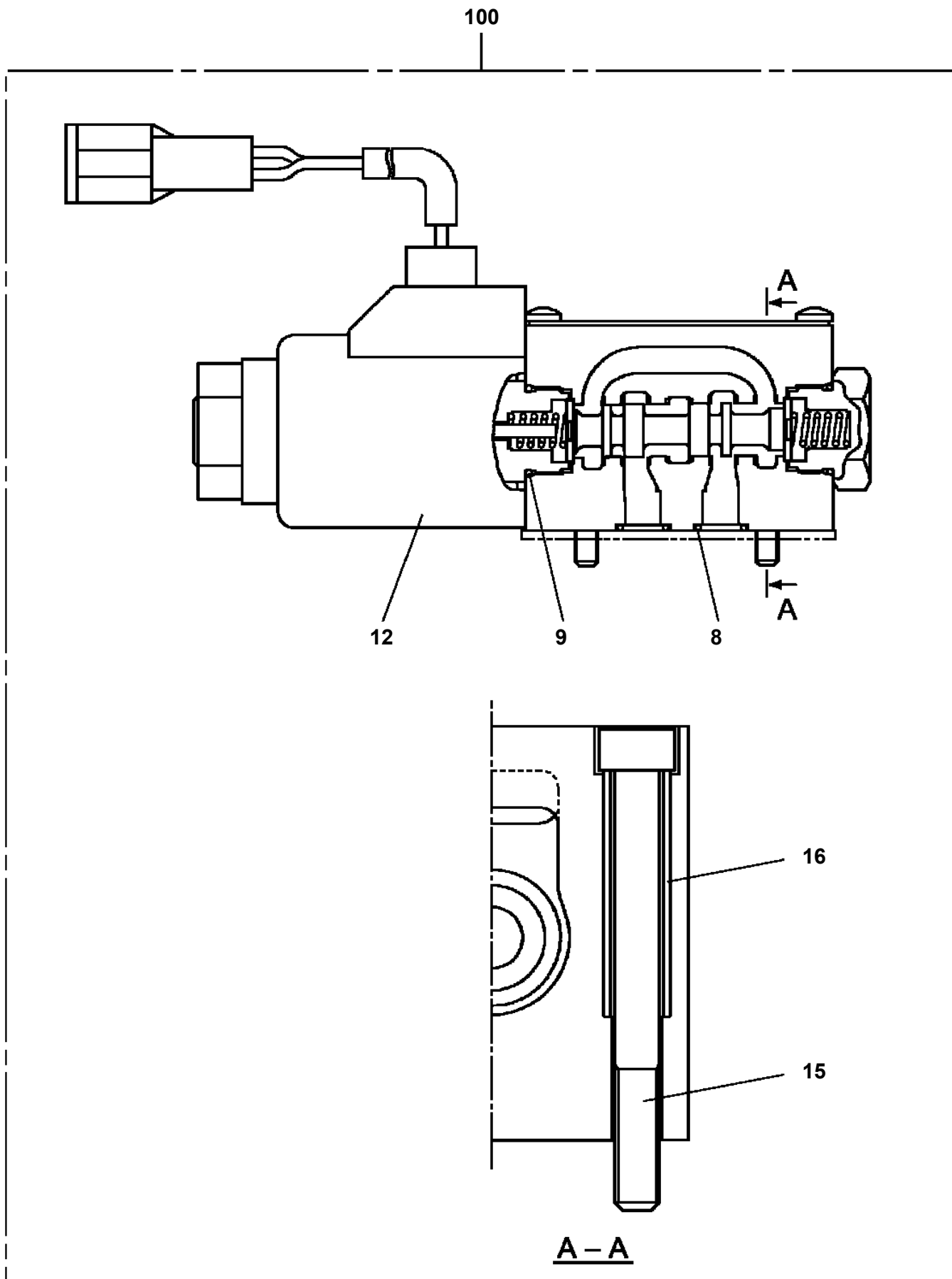

TR-250M-6-00106 5 BOOM,X,2M2D
PI1140055-01 VALVE,CHECK

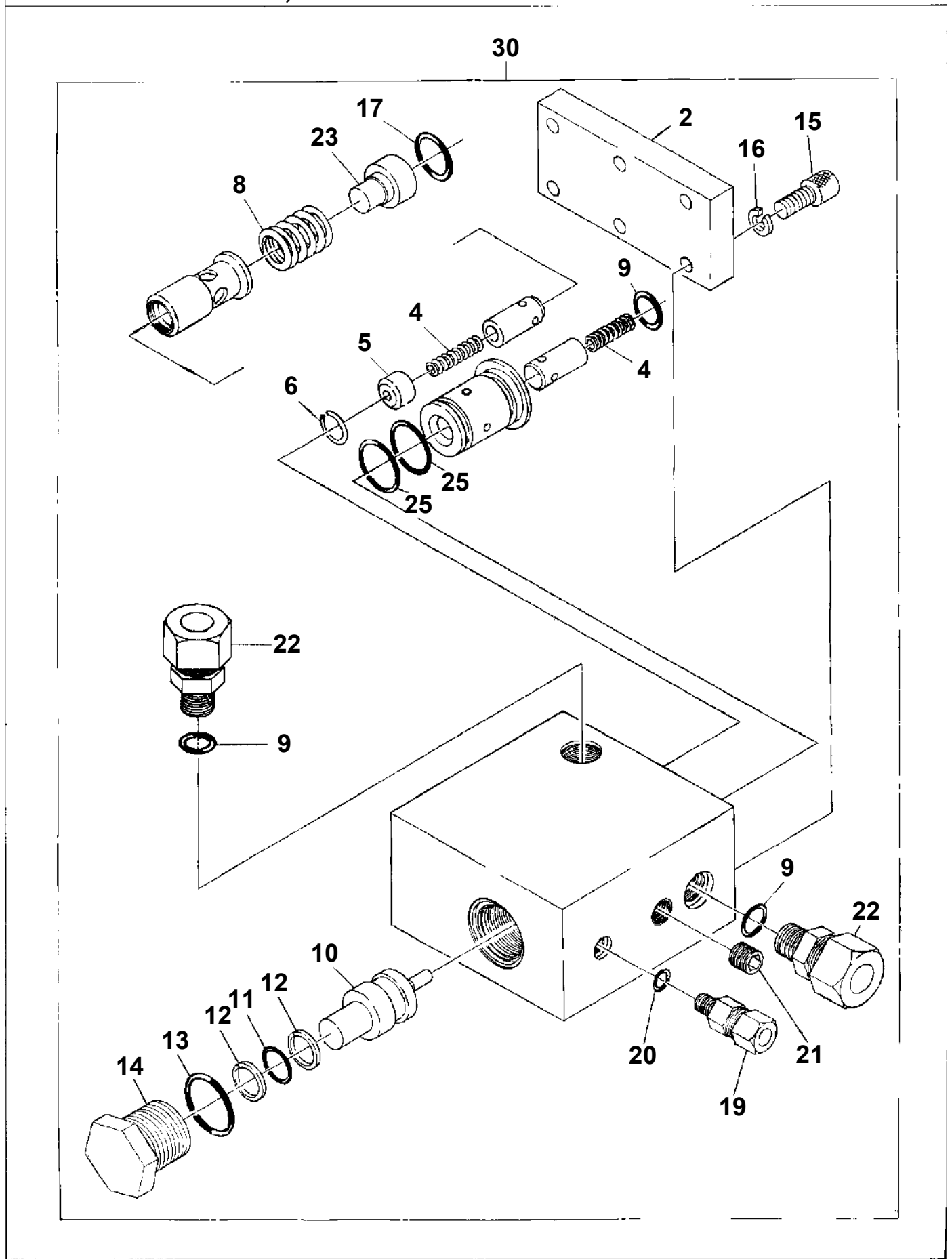

TR-250M-6-00106 5 BOOM,X,2M2D
PI1250128-00 VALVE,COUNTERBALANCE

50

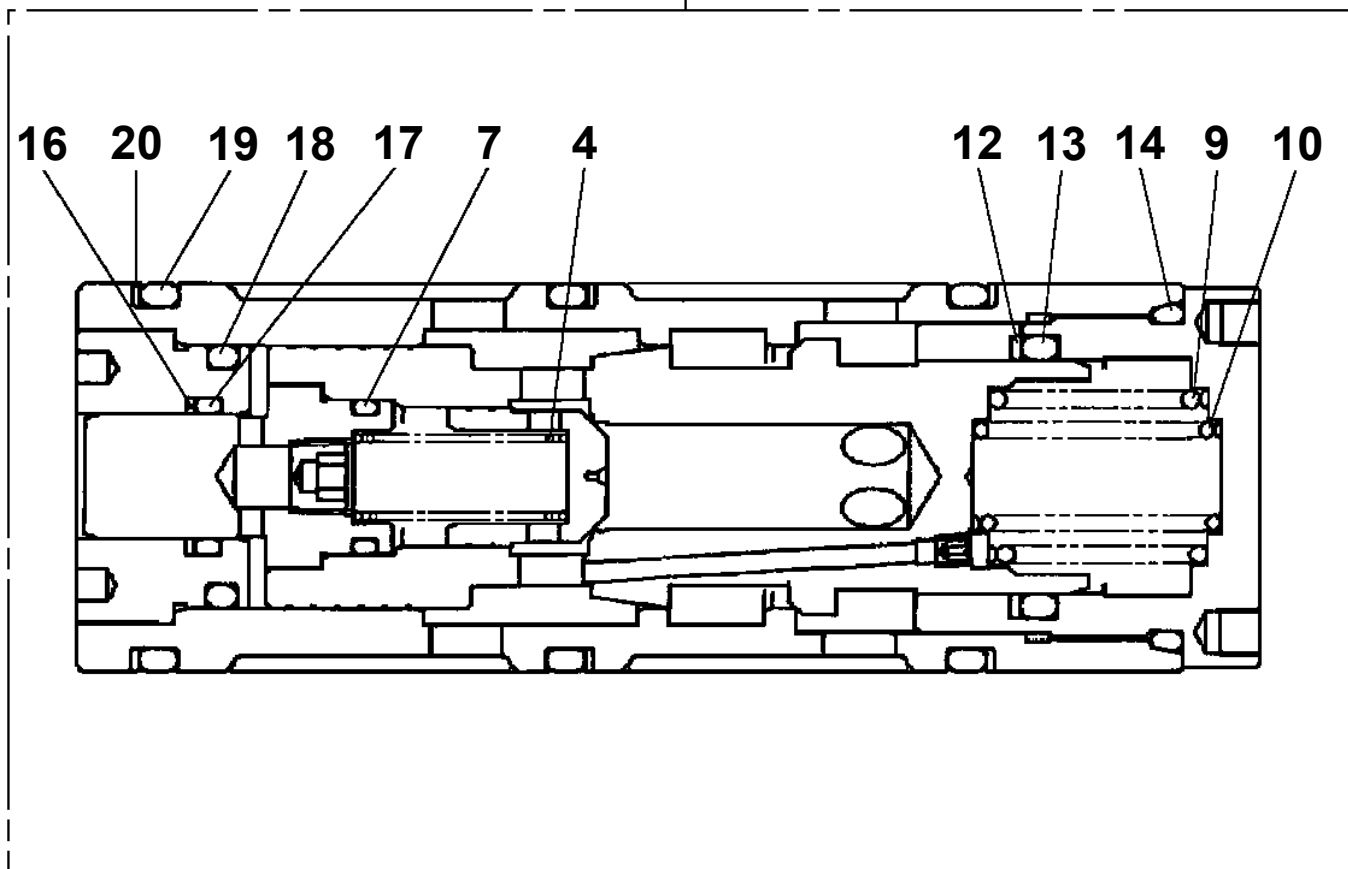

TR-250M-6-00106 5 BOOM,X,2M2D
PI1300029-00 FILTER,OIL

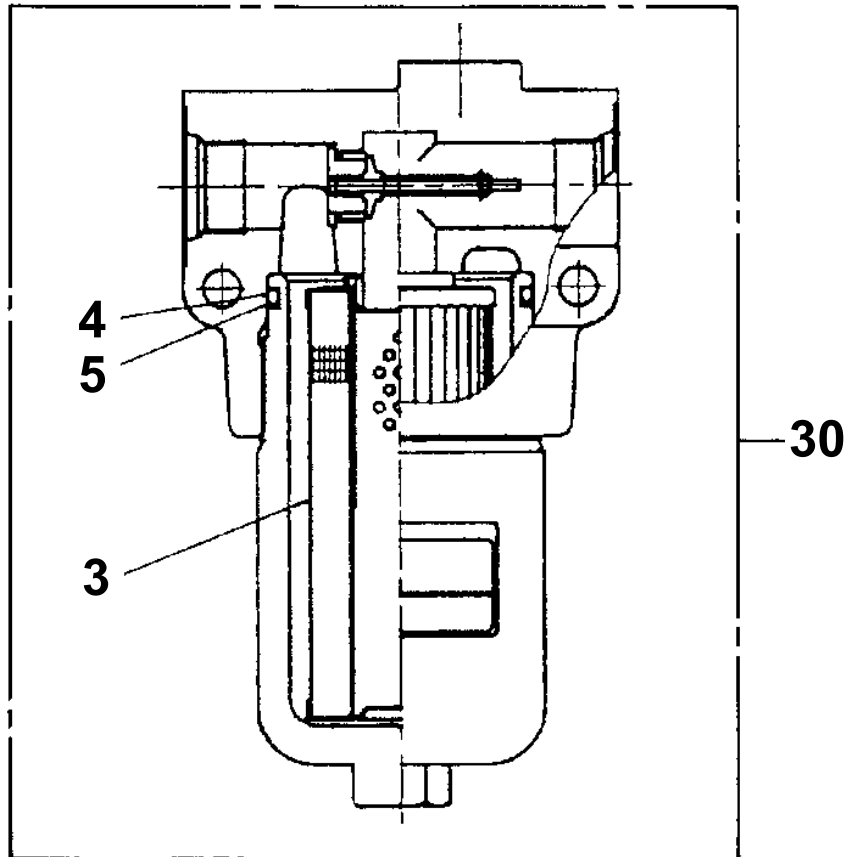

TR-250M-6-00106 5 BOOM,X,2M2D
 PK1120163-02 SWING TABLE

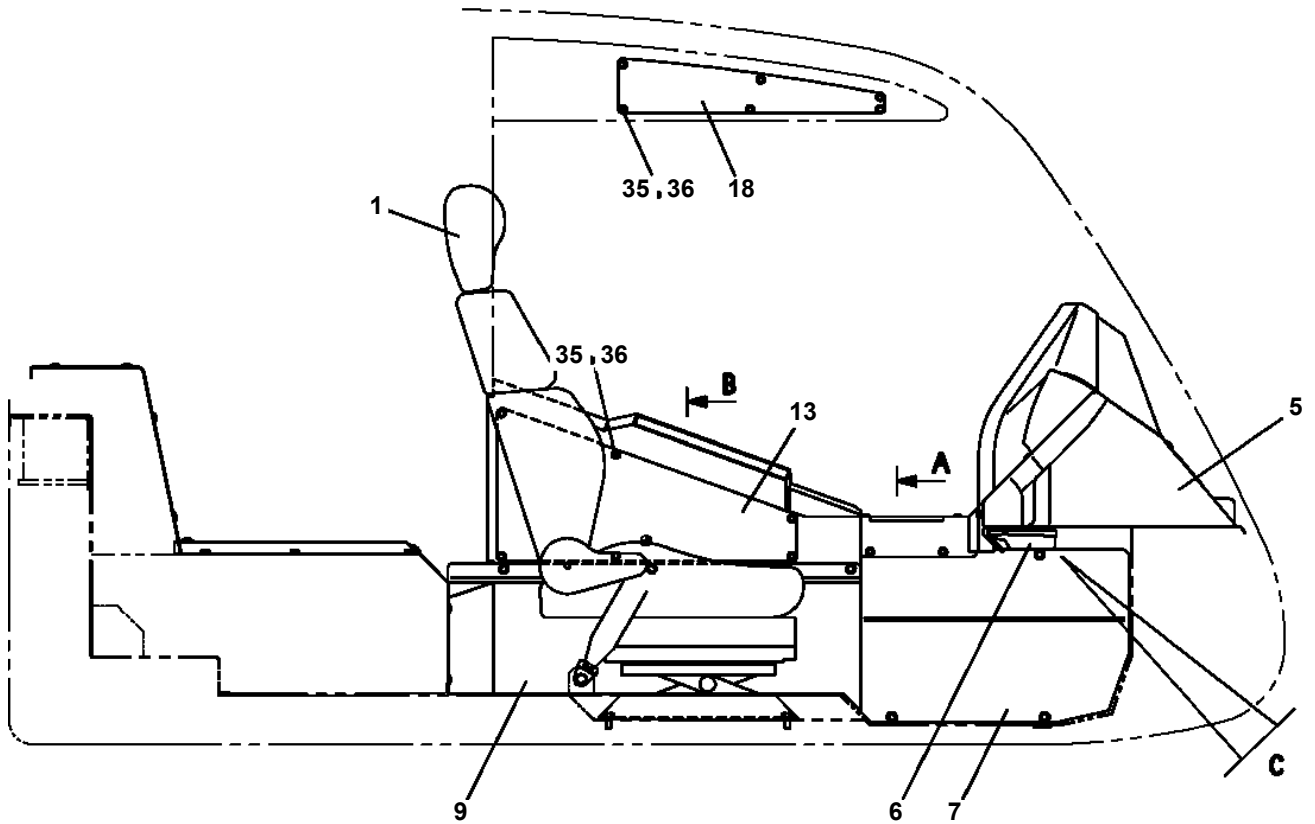
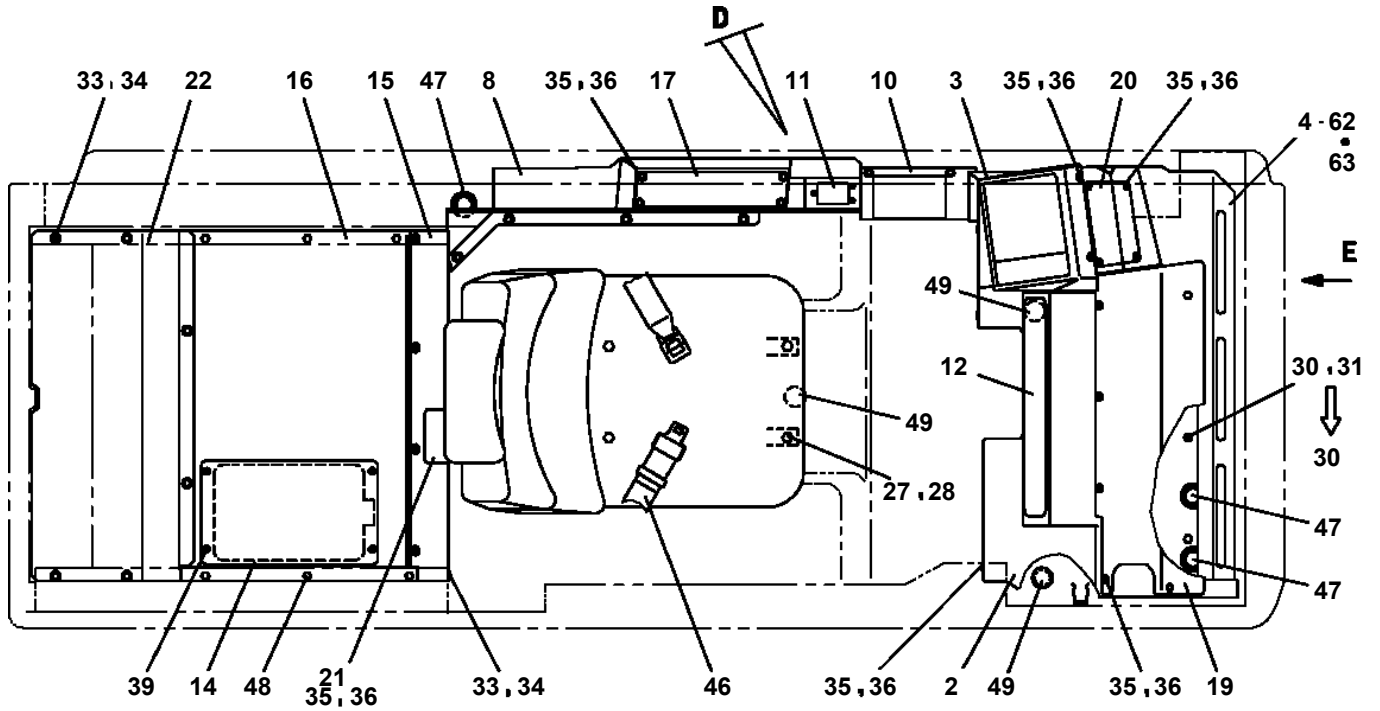

TR-250M-6-00106 5 BOOM,X,2M2D

Pos No.	Parts No	Parts Name	Qty	Unit	Technical Data	Serial No (Start)	Serial
64	34260637910	SUPPORT	1				
65	34260637920	SUPPORT	1				
66	34260637930	SUPPORT	1				
67	34260637940	COVER	1				
68	19218101010	VALVE,CHECK	2				FB292
	19218101010	VALVE,CHECK	1			FB2921	
69	91810130240	FASTENER	2				
70	34260637950	TUBE	1		6X4,L=3000		
71	34260637960	TUBE	1				
72	34260637970	RUBBER (U)	1				
73	34260637980	RAIL	1				
74	34260637990	RAIL	1				
75	34260639110	SUPPORT	1				
76	82100000537	SWITCH (DOOR)	1				
77	34260657550	RUBBER (U)	1				
78	34260035230	SUSPENDER,SLIDE	2				
80	34260639120	SEAT (JUNCTION)	1				
81	34260639130	SCREW	4				
82	34260639140	SUPPORT (MOTOR)	1				
83	34260639150	RUBBER (U)	1				
84	34260639160	SUPPORT	1				
85	34260637510	COVER	1				
86	82100001697	PLUG	1		OBS-13		
87	34260867510	PLATE	1			FB2616	FB274
88	34260867520	RUBBER	1			FB2616	FB274
89	34260637731	GRIP	1				
97	34260657560	DOOR ASSY	1				
115	34260692150	COVER (SWITCH PANEL)	1				
117	34260313220	CAB,OPERATOR (ARM ASS,WIPER)	1			FB2921	
118	34260761210	NOZZLE ASSY (WASHER)	1			FB1870	FB292
119	34260361200	MOTOR,WIPER	1				
120	34260233200	MOTOR,WIPER (WITH/LINK)	1				
121	34260313210	ARM ASSY (WIPER)	2				FB292
	34260313210	ARM ASSY (WIPER)	1			FB2921	
122	34260233220	BLADE,WIPER	2				
123	34260581200	REGULATOR,WINDOW	1				
124	34260581210	NOZZLE	2				FB186
	34260581210	NOZZLE	1			FB1870	
125	34260692200	SASH	1				
126	34260581231	GLASS (FRONT)	1		T=6.8		
127	34260581241	GLASS (ROOF T=6)	1				
128	34260581251	GLASS (RIGHT-FRONT)	1		T=4		
129	34260581261	GLASS (DOOR)	1		T=4		
130	34260581271	GLASS (RIGHT-REAR)	1		T=4		
131	34260581281	GLASS (REAR)	1		T=4		
132	34260233260	WEATHER STRIP (L=3900,DOOR)	1				
133	34260581400	WEATHER STRIP (DOOR GLASS LAN L=2800)	1				
134	34260632210	WEATHER STRIP (DOOR WATER CUT L=850)	2				
135	34260581420	MOLDING (FRONT T=6.8)	1				
136	34260632220	WEDGE (ROOF T=6)	1				
140	34260581500	JUNCTION	1				
152	34260581320	REGULATOR,WINDOW	1				
153	34260581330	MOTOR ASSY (REGULATOR)	1				
164	34260639180	RAIL	1				
166	34260639190	RUN CHANNEL	2				FB288
	34260697580	RUN CHANNEL	2			FB2885	
167	34260639200	WATER STRIP	1				
168	34260639210	LOCK ASSY	1				
169	34260639220	PACKING (LOCK)	1				
170	32260228190	STRIKER (FRONT)	1				
171	34260639230	STRIKER (REAR)	1				
172	34260639240	LINING	2				
173	34260639250	STOPPER	2				

TR-250M-6-00106 5 BOOM,X,2M2D
PK1220164-00 WEIGHT, COUNTERBALANCE

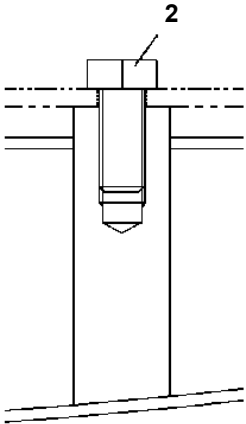
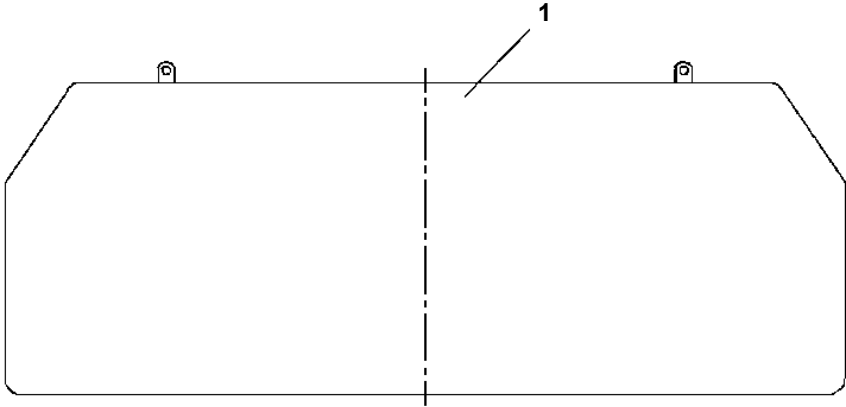
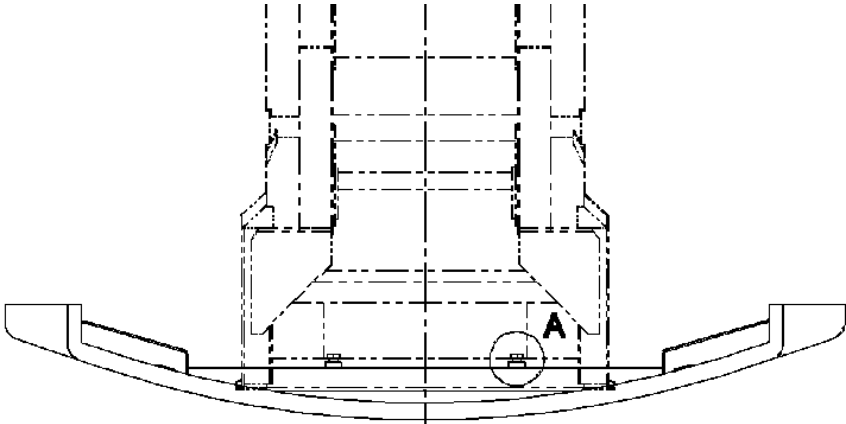

A

**TR-250M-6-00106 5 BOOM,X,2M2D
 PL1010653-02 OPE.ASSY,CONT.VALVE (TDN)**

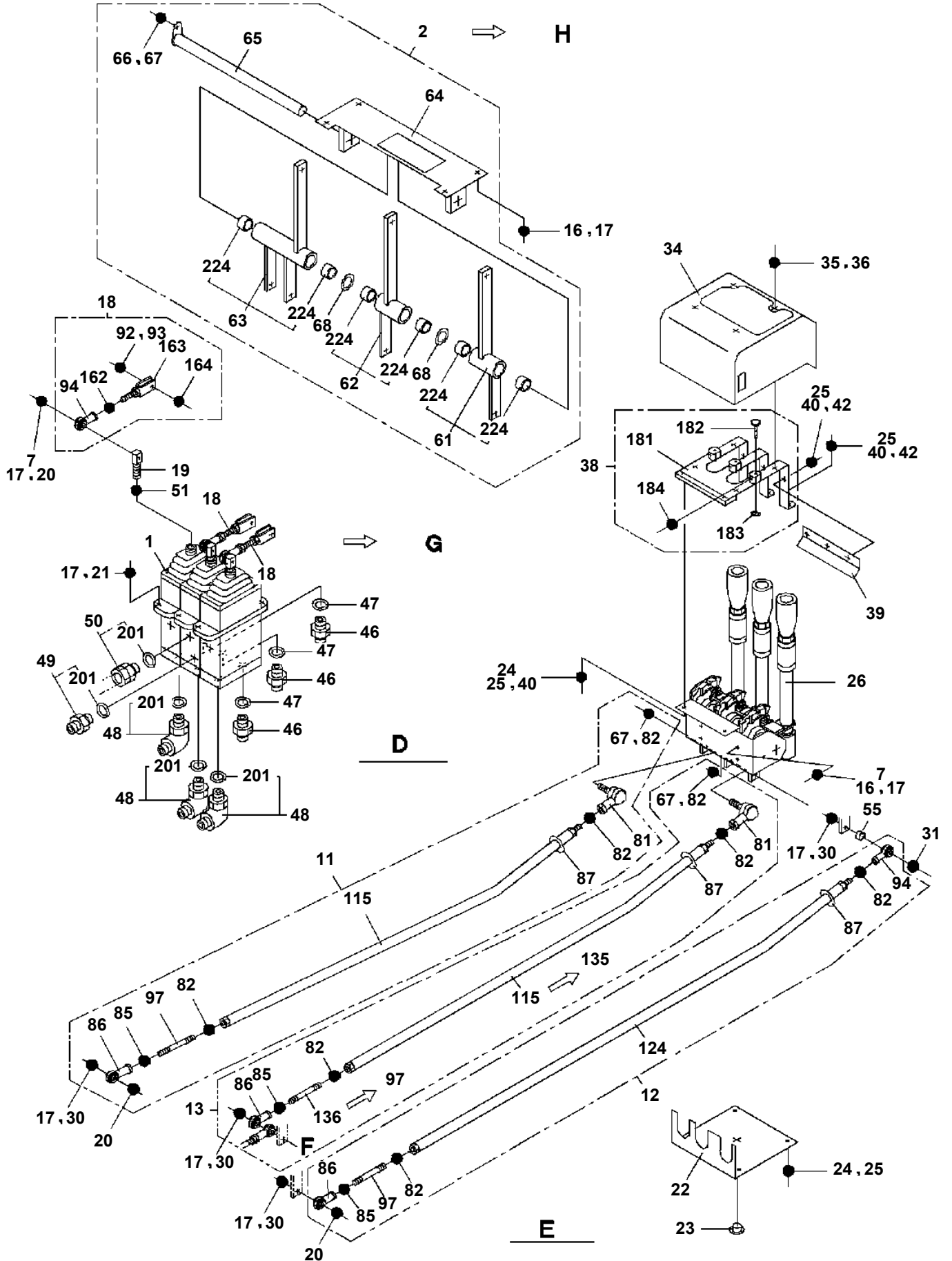

CLICK HERE TO **DOWNLOAD** THE COMPLETE MANUAL

- Thank you very much for reading the preview of the manual.
- You can download the complete manual from: www.heydownloads.com by clicking the link below



- Please note: If there is no response to CLICKING the link, please download this PDF first and then click on it.

CLICK HERE TO **DOWNLOAD** THE COMPLETE MANUAL

TR-250M-6-00106 5 BOOM,X,2M2D

Pos No.	Parts No	Parts Name	Qty	Unit	Technical Data	Serial No (Start)	Serial No (End)
82	90201200800	NUT	20		M8		
84	34321310210	ROD	2				
85	90291200800	NUT	9		M8		
86	80567000005	END	7				
91	37000105730	PIN	1				
92	90303070801	WASHER,PLAIN	6		8		
93	80136320016	PIN,SPLIT	6		2X16		
94	80567000004	END	8				
96	34321296510	ROD	1				
97	37001501540	BOLT	4				
99	34330051540	END	1				
115	34321310510	ROD	1				
125	34321310710	ROD	1				
134	34321310610	ROD	1				
153	37001502900	BOLT	1				
163	37001508140	BOLT	1				
171	90203200800	NUT	5		M8		
173	34321310110	END	5				
174	37000132170	PIN	5				
181	34321293600	PEDAL	2				
182	34321293701	SUPPORT	1				
183	37000156970	PIN	2				
186	34321293800	COVER	2				
191	34321292601	SUPPORT	1				
192	34321292700	STOPPER	5				
193	80613110040	RING,RETAINING	5				
194	82430505010	SPRING (PLUNGER)	5				
201	34321293101	SUPPORT	1				
211	91002801100	O-RING	9		1B P11		
224	80801002015	BEARING,PLAIN	10				
235	80804016010	BEARING,PLAIN	4				
244	34321310410	ROD	1				
246	80565000082	END	1				
251	37000305750	SPACER	1				
255	37000110040	PIN	1				
266	80801001612	BEARING,PLAIN	2				
271	34321452100	LEVER	2				
272	34321452200	LEVER	1				
273	34321452300	LEVER	1				
274	34321452500	SUPPORT	1				
282	34321453200	LEVER	1				
284	34321453500	SUPPORT	1				
291	(*****)	PLATE,NAME (STD OPERATION MARK)	1				

TR-250M-6-00106 5 BOOM,X,2M2D
 PL1020035-06 LEVER,CONTROL (TDN,RIGHT)

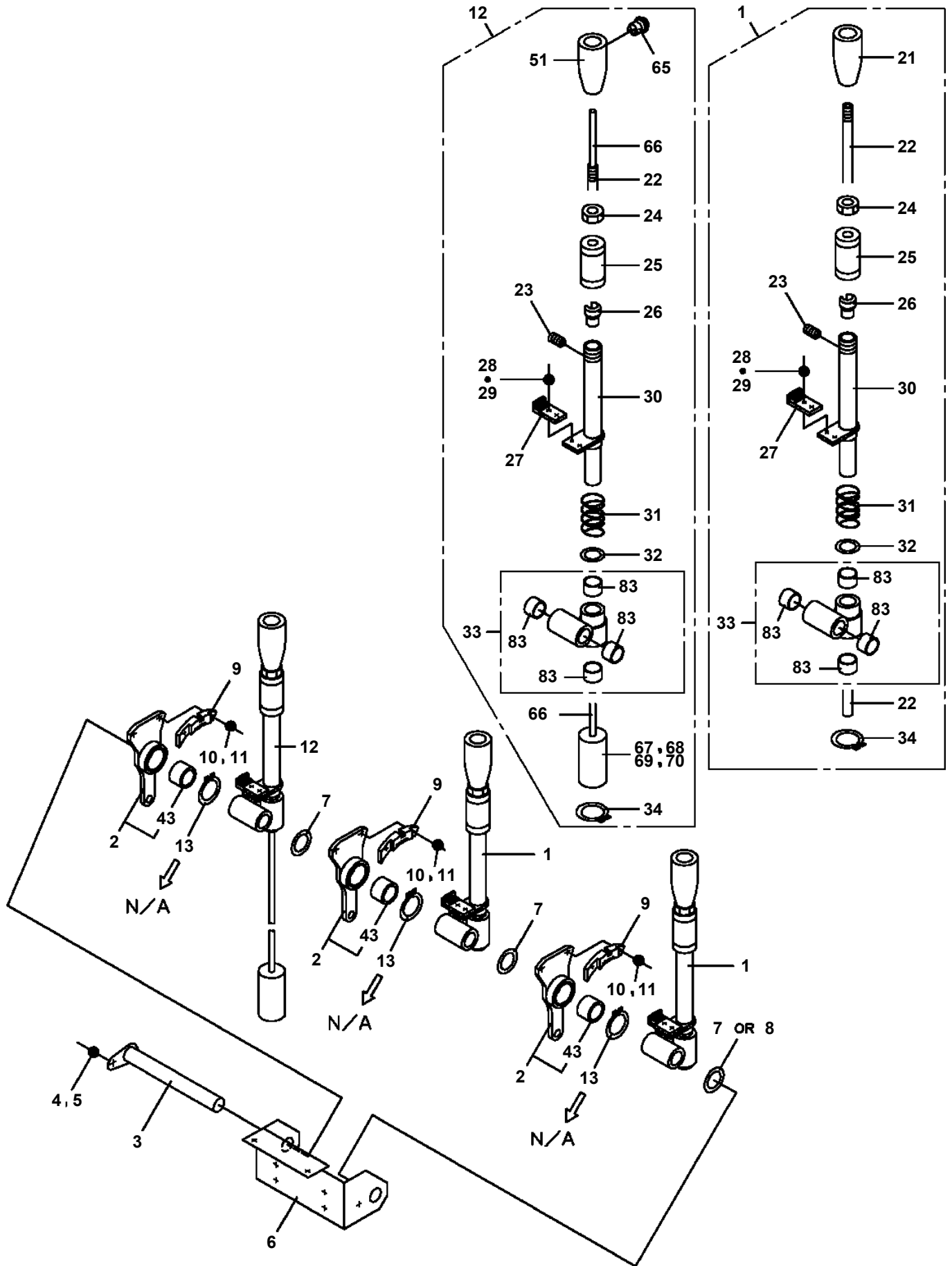

TR-250M-6-00106 5 BOOM,X,2M2D

Pos No.	Parts No	Parts Name	Qty	Unit	Technical Data	Serial No (Start)	Serial No (End)	Remarks
5	91002906000	O-RING	3		1B G60			
6	91002801800	O-RING	4		1B P18			
15	36633545030	SEAL	6					
16	91002802000	O-RING	6		1B P20			
19	36634925080	SHIM SET	6		T=0.4X2			
32	36636395010	BELLOWS	3					
33	36636505050	BAND	6					
50	36636390000	VALVE,CONTROL (RIGHT)	1					

TR-250M-6-00106 5 BOOM,X,2M2D
 PM1050017-04 CENTRAL LUBRICATION SYSTEM

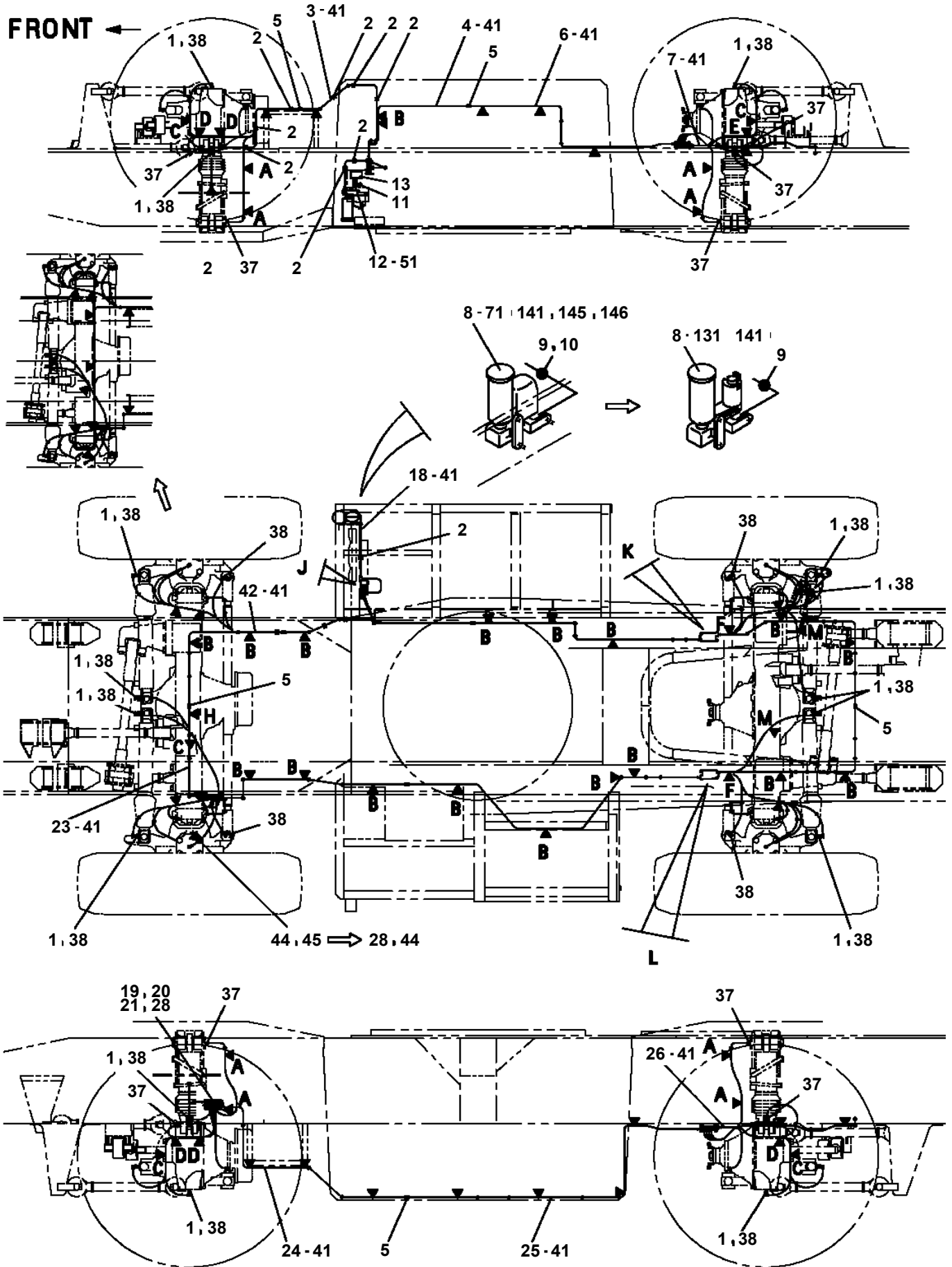

TR-250M-6-00106 5 BOOM,X,2M2D
PN1011928-00 ELEC.ASSY (OUTRIGGER)

FRONT ←

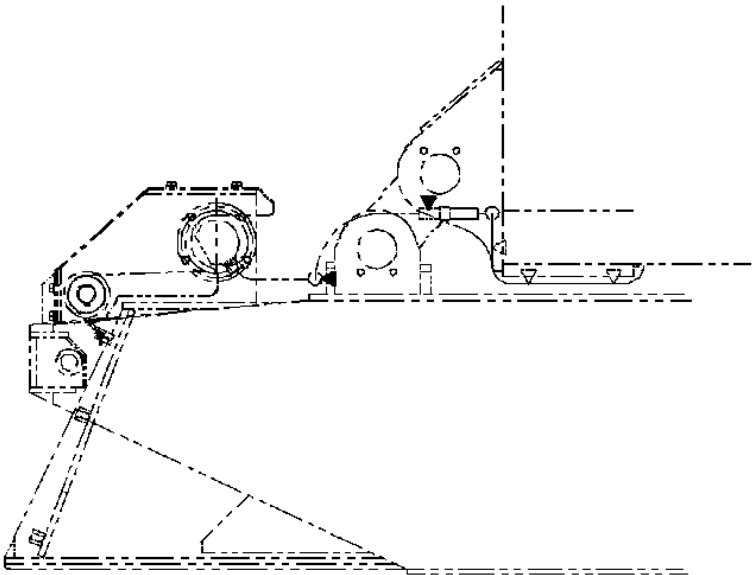
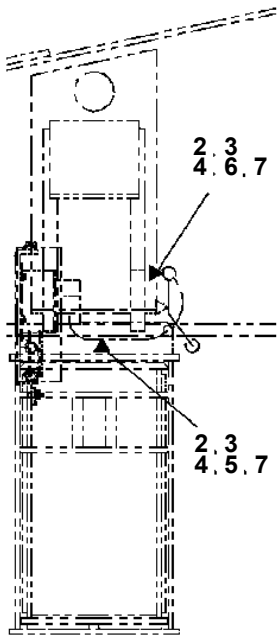
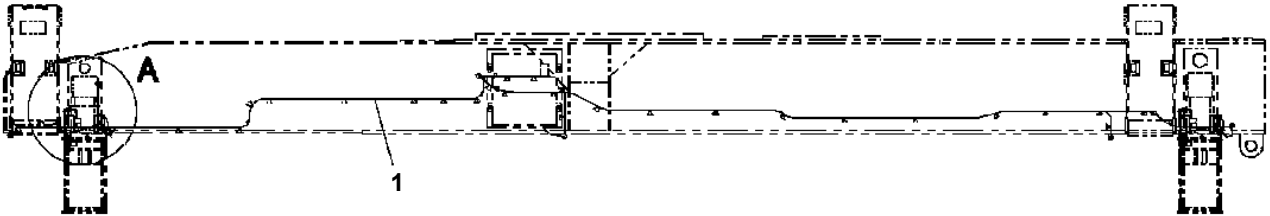
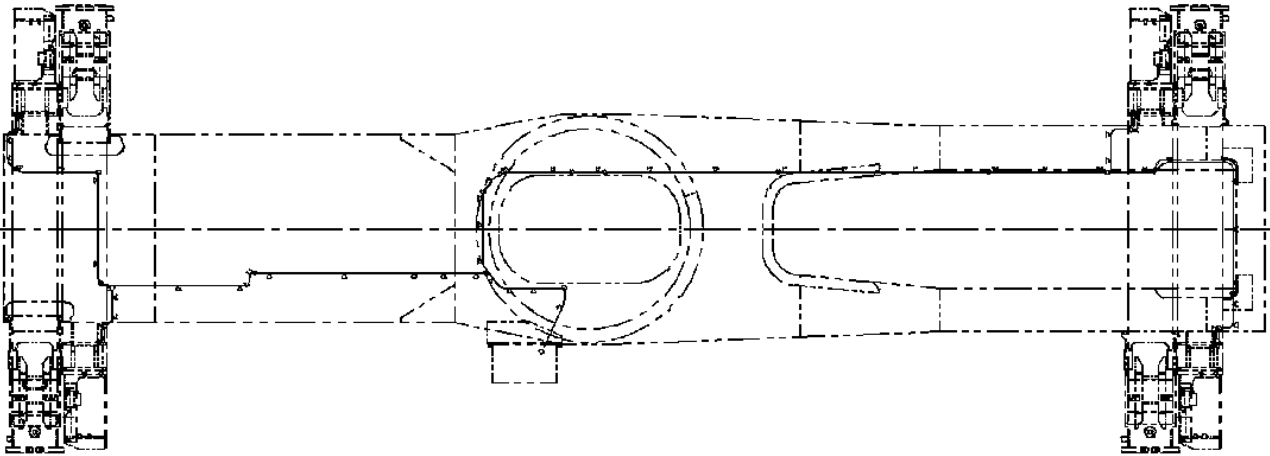

A

TR-250M-6-00106 5 BOOM,X,2M2D

Pos No.	Parts No	Parts Name	Qty	Unit	Technical Data	Serial No (Start)	Serial No (End)
96	34351961340	SWITCH,ROCKER	1				
97	34351961490	SWITCH,ROCKER	1				
98	34352081320	SWITCH,ROCKER	1				
101	34351961410	SWITCH,PUSH (FRONT,LEFT)	1				
102	34351961420	SWITCH,PUSH (FRONT,RIGHT)	1				
103	34351961430	SWITCH,PUSH	1				
104	34351961440	SWITCH,PUSH (REAR,LEFT)	1				
105	34351961450	SWITCH,PUSH (REAR,RIGHT)	1				
106	34351961470	SWITCH,ROCKER	1				
107	34351961460	SWITCH,ROCKER	1				
108	34352061410	CAP	4				
109	34351961310	SWITCH,ROCKER	1				
111	34351961480	SWITCH,PUSH	1				
112	34351961510	SWITCH,PUSH	1				
113	82460104228	GRIP	3				
121	34380572200	SWITCH (HEATER MIRROR)	1				
122	34380572100	SWITCH,REMOTECONTROL	1				
123	34352081410	SWITCH ASSY (ASSY ONLY)	1				
124	34351961610	SWITCH,PUSH (ASSY ONLY)	1				
125	34351961620	SWITCH,ROCKER	1				
136	82100001171	BULB,LAMP	1		24V 60W		
141	82195401114	BUZZER	1				
145	82100000564	BUZZER	1				
152	82400000201	GROMMET	1		KG-016		
161	82100002442	BUZZER	1				
165	82105420115	SWITCH,ROCKER	1				
172	82100000783	BULB,LAMP	1		24V 12W		
173	34351967510	LENS (TRANSPARENT)	1				
181	82106302001	SWITCH,ROTARY	1				
191	34351907510	CASE	1				
194	34351907520	LAMP	3		24V 3W		
204	34351967520	BULB,LAMP	9		28V 0.67W		
211	82105210202	SWITCH,TOGGLE	2				
221	82106302005	SWITCH,ROTARY	1				
228	34351967540	LAMP (SOCKET)	2		28V/1.8W		
235	34351967530	BULB,LAMP	11		28V 1.12W		

TR-250M-6-00106 5 BOOM,X,2M2D
PN1200020-00 TRANSMITTER,MULTI. DATA (UPPER)

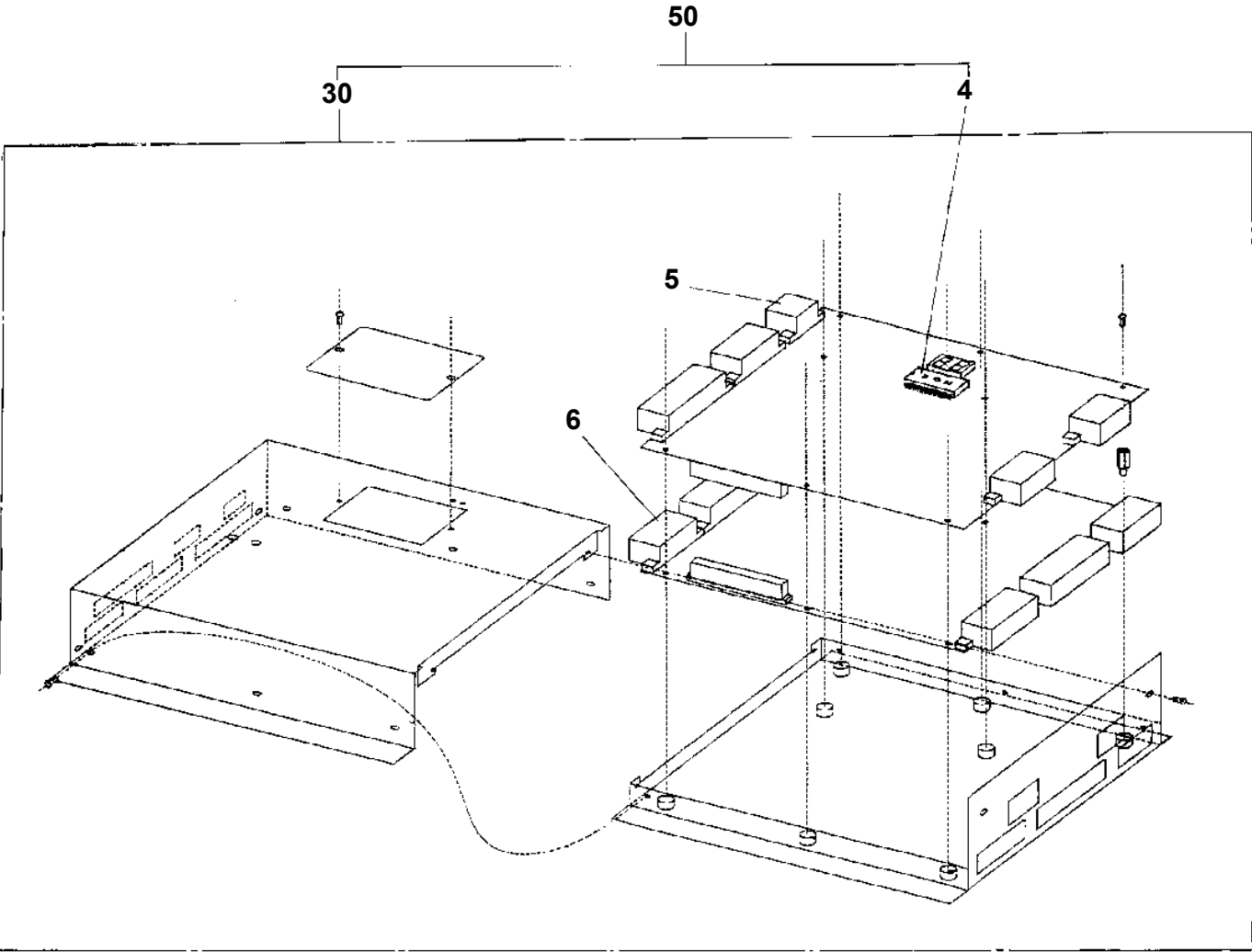

TR-250M-6-00106 5 BOOM,X,2M2D
PN1370122-00 BATTERY (YUASA,115F51)

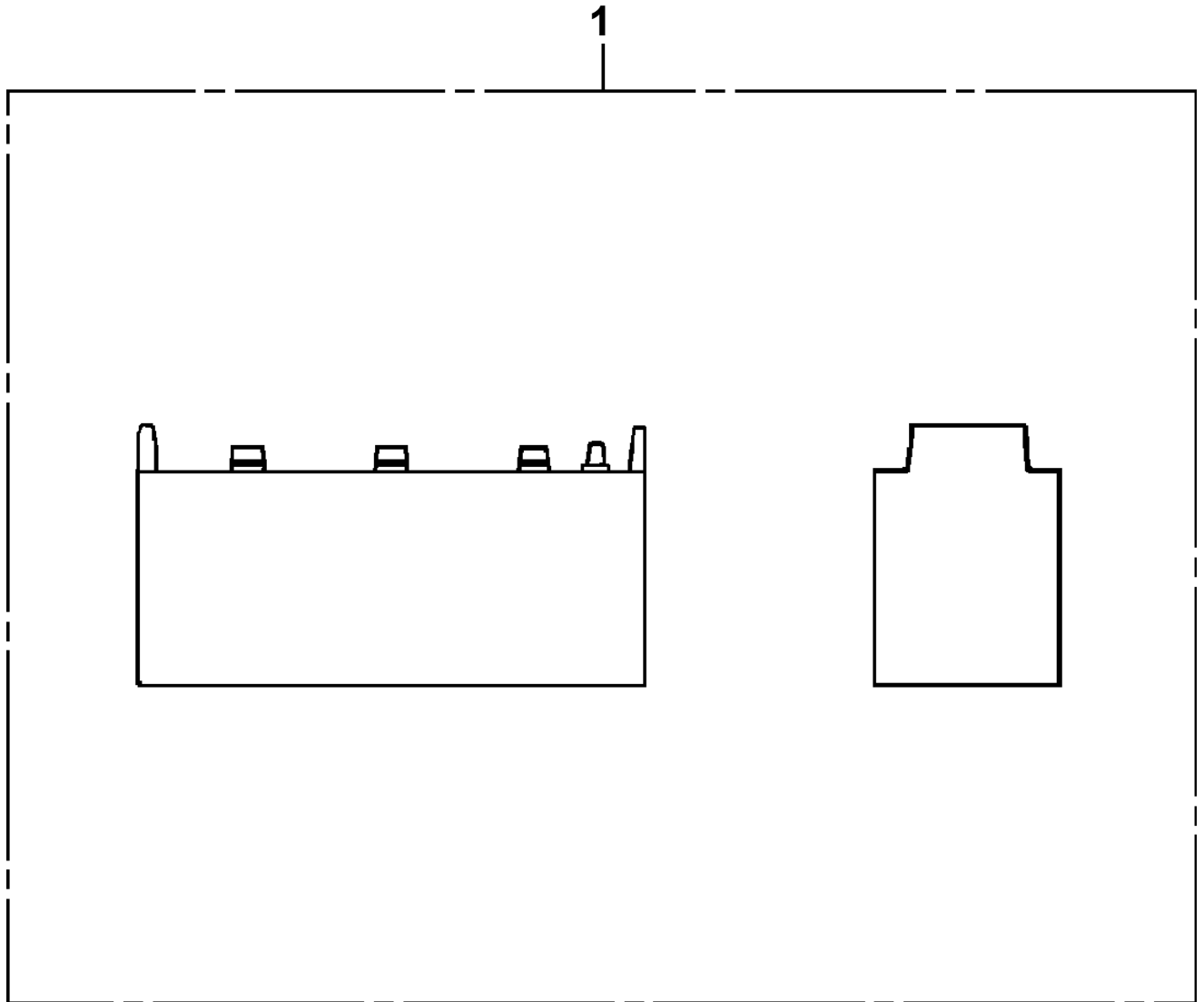

TR-250M-6-00106 5 BOOM,X,2M2D
PO1011013-02 PLATE ASSY,NAME (HOOK 12T)

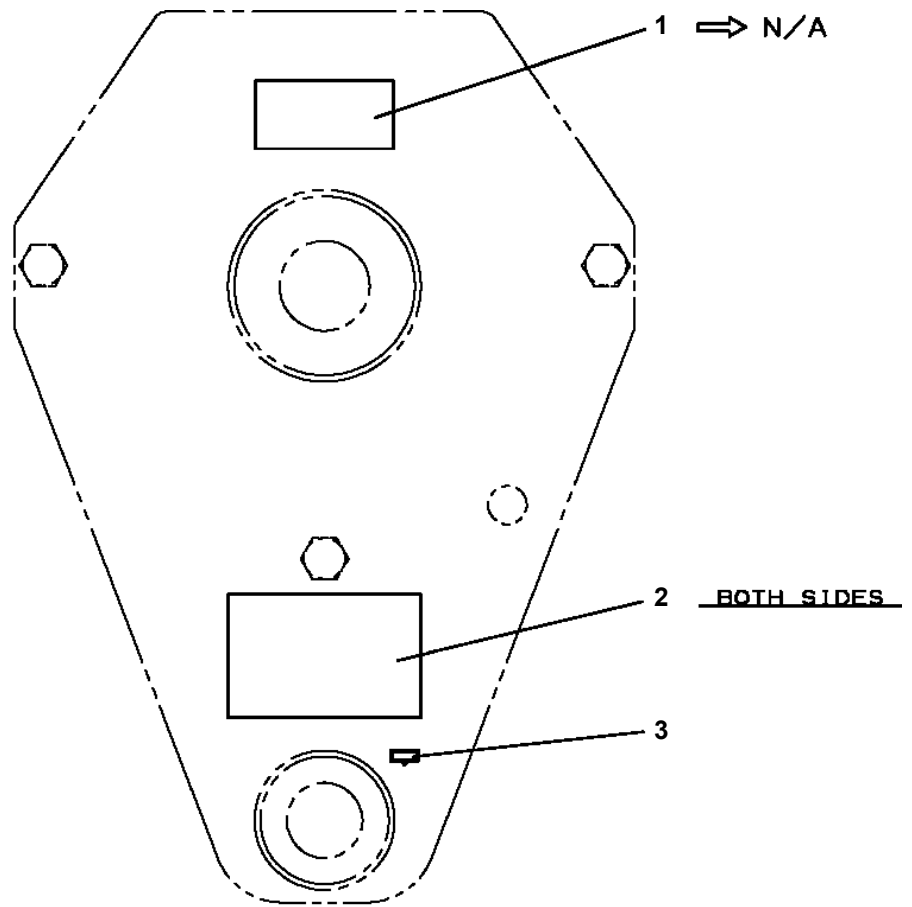

3

グリス

TR-250M-6-00106 5 BOOM,X,2M2D

Pos No.	Parts No	Parts Name	Qty	Unit	Technical Data	Serial No (Start)	Serial No (End)	Re
1	37002218410	PLATE,CAUTION	4					
	37002219320	PLATE,CAUTION	4					
2	34394165100	PLATE,NAME	1			FB2926		
3	34390225400	PLATE,NAME	3					
4	34394165200	PLATE,NAME (FUSE)	1					
5	56370132000	PLATE,NAME	1					
6	34394165300	PLATE,NAME	1					
7	34393375400	PLATE,CAUTION	1					
8	12117140000	PLATE,NAME (GREASE)	31					
9	37002217250	PLATE,NAME	2					
11	37002217380	PLATE,CAUTION	2					
21	36350460040	PLATE,NAME	1					
22	34781081020	PLATE,CAUTION (AIR CLEANER)	1					
23	36350456040	PLATE,NAME (RETARDER)	1					

TR-250M-6-00106 5 BOOM,X,2M2D
PO1030002-00 TADANO (CAB,WHITE/WHITE)

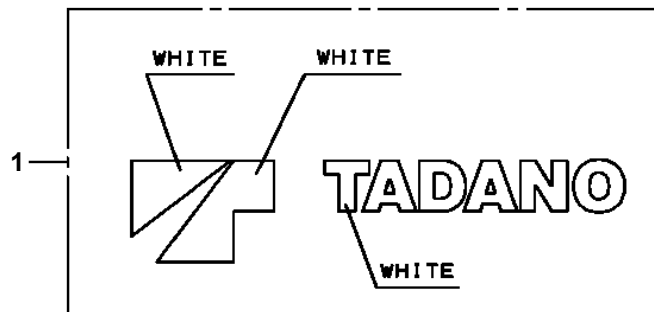
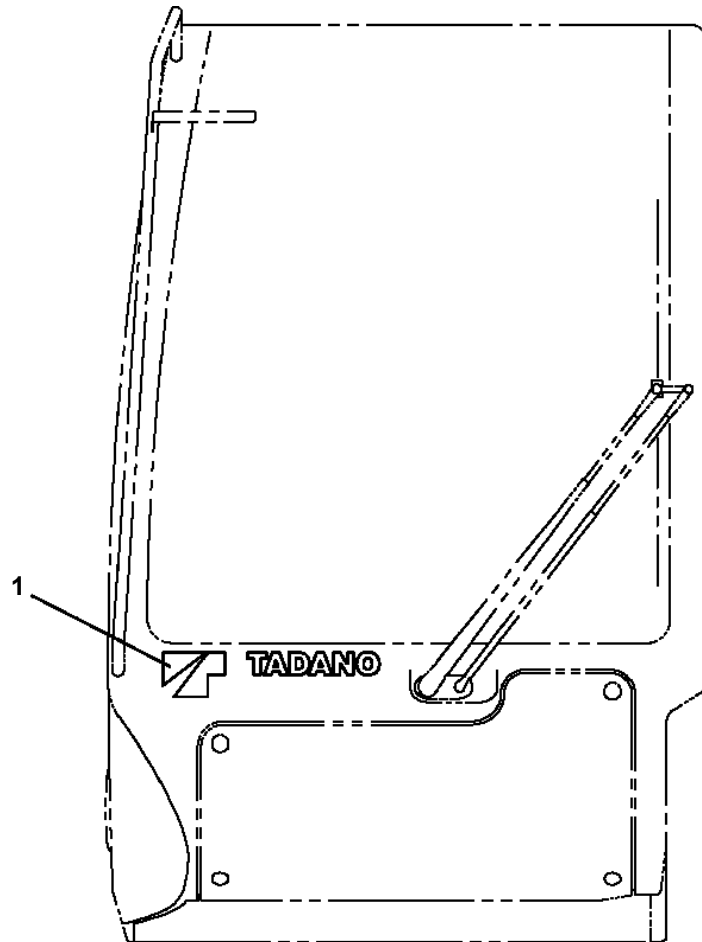

TR-250M-6-00106 5 BOOM,X,2M2D
PO1040007-00 CREVO (PINK/WHITE)

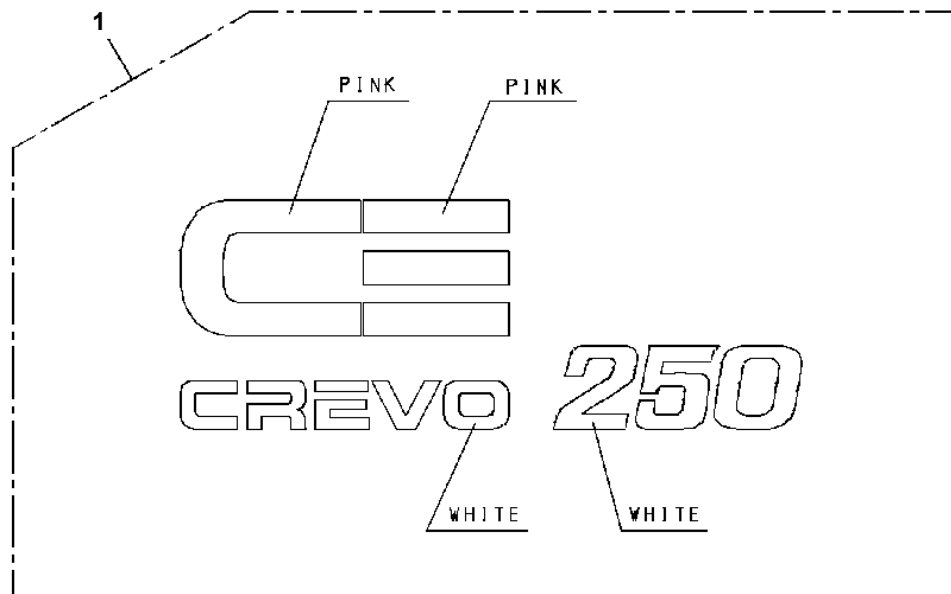
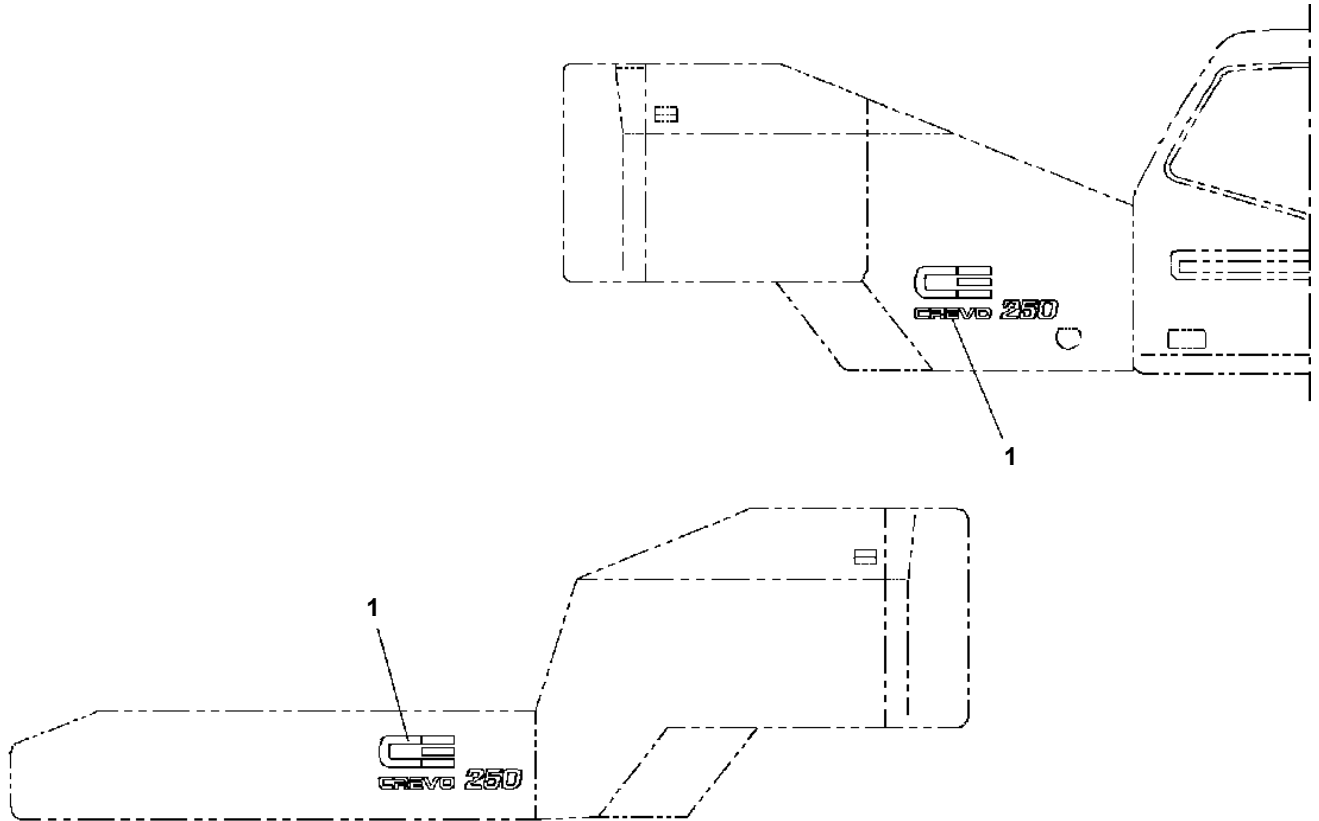

TR-250M-6-00106 5 BOOM,X,2M2D
PO1080001-02 PLATE,NAME (LOW NOISE MARK)

当銘板については、弊社出先サービス員経由で御用命ください。

FOR THIS NAMEPLATE, CONTACT
TADANO DISTRIBUTOR OR DEALER.

TR-250M-6-00106 5 BOOM,X,2M2D
PQ1020056-03 RADIATOR INSTALLATION

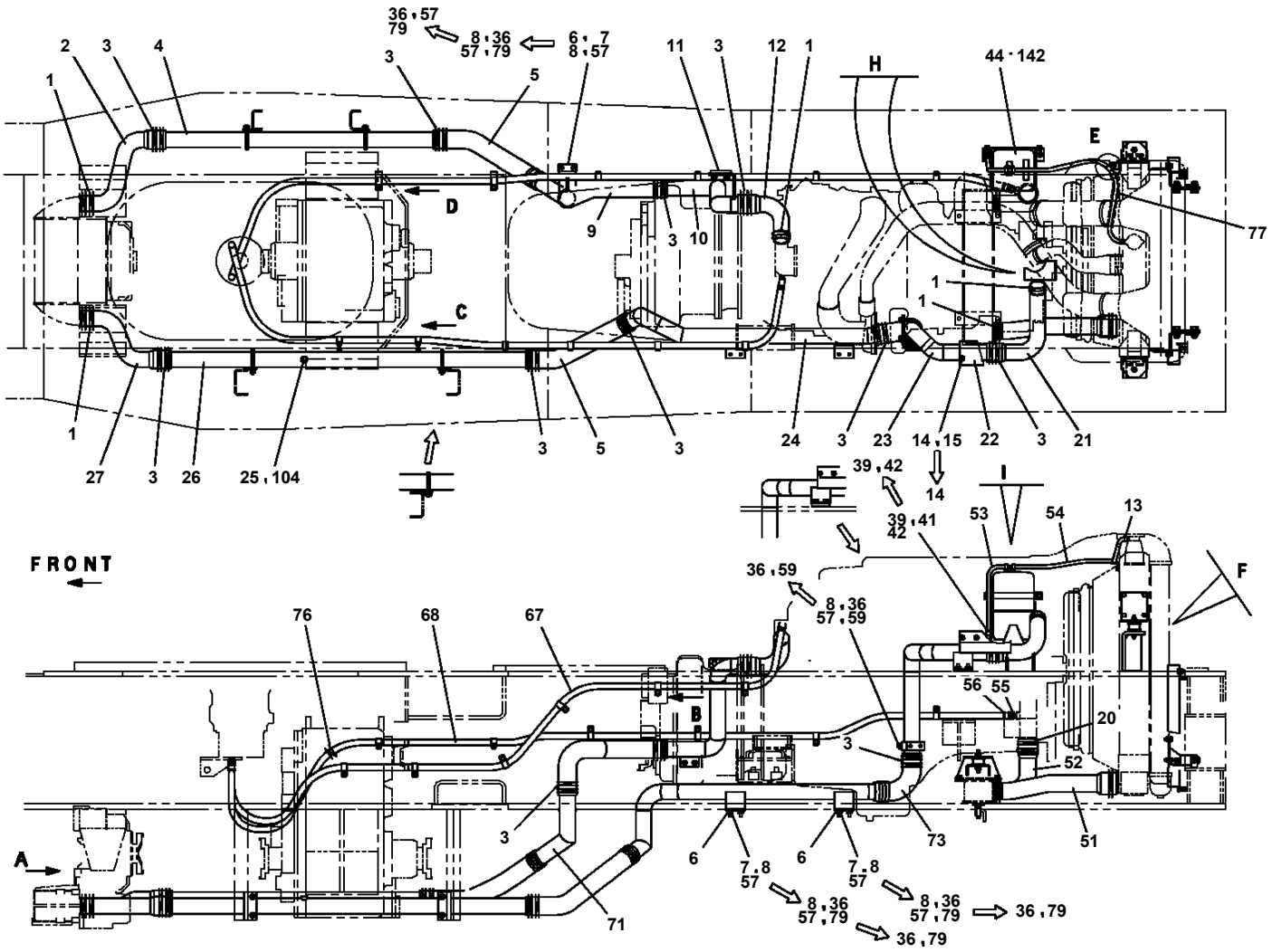

TR-250M-6-00106 5 BOOM,X,2M2D
PQ1040025-00 EXHAUST INSTALLATION

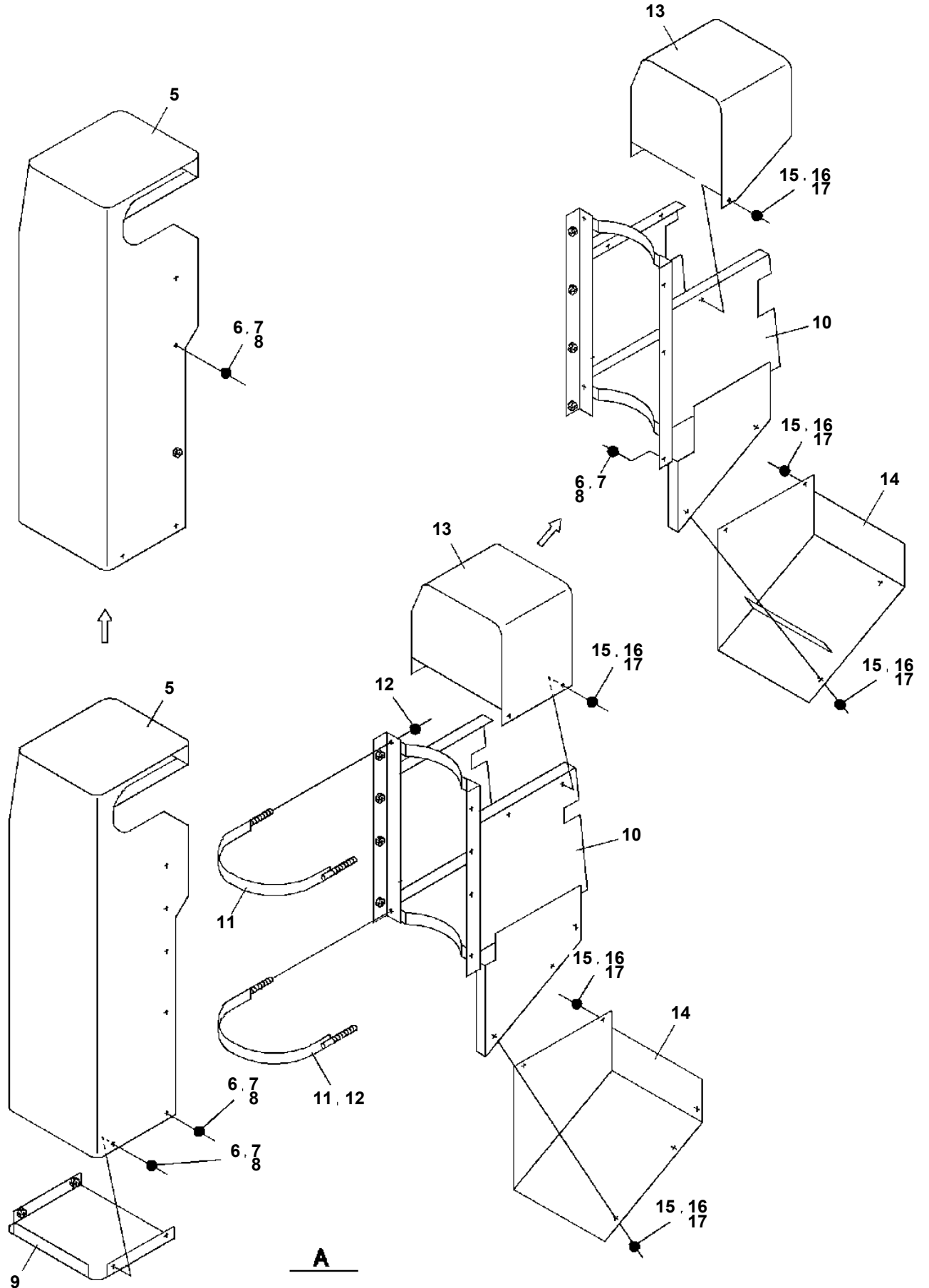

TR-250M-6-00106 5 BOOM,X,2M2D
PQ1100033-02 TANK,FUEL (300L)

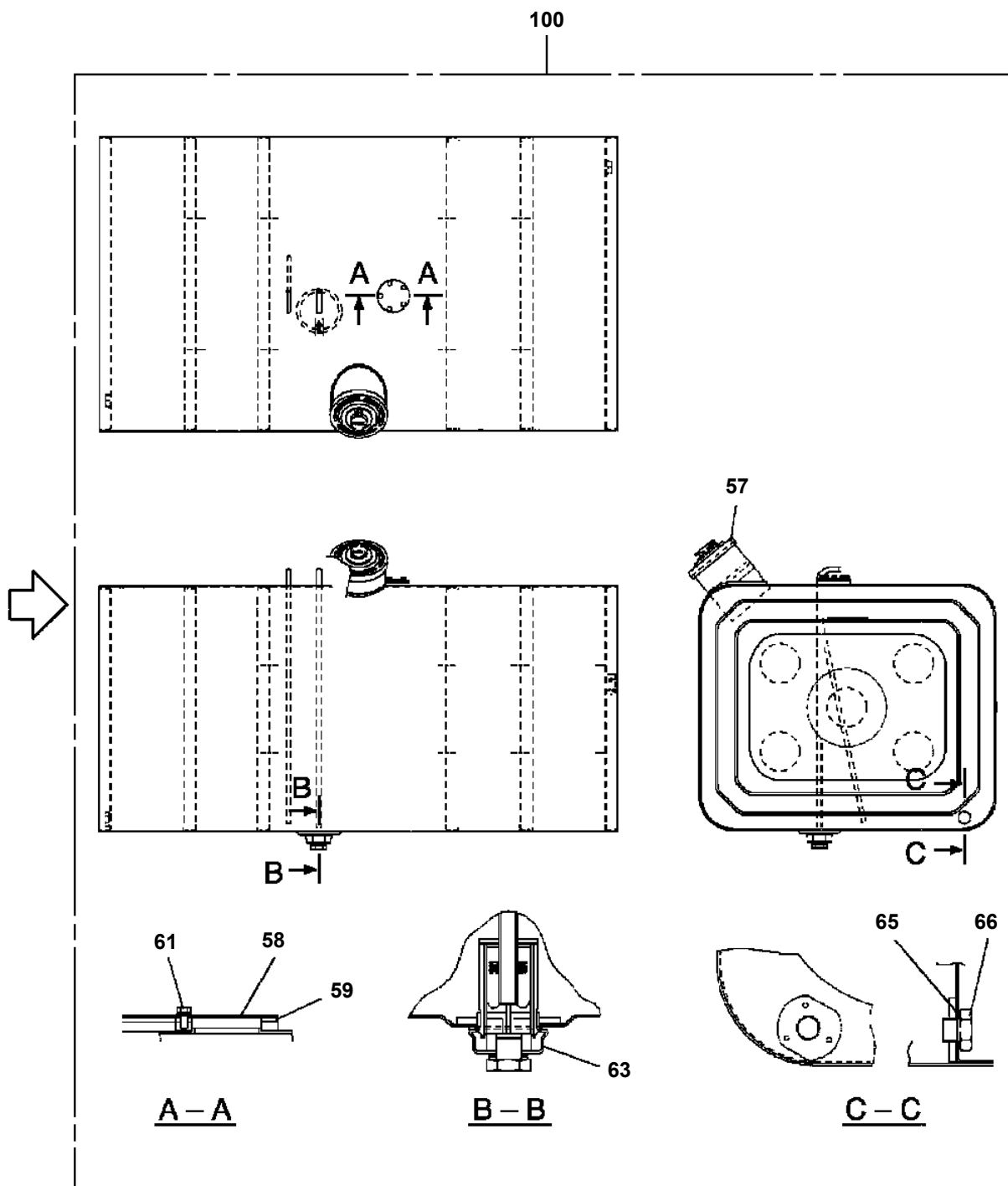

TR-250M-6-00106 5 BOOM,X,2M2D

Pos No.	Parts No	Parts Name	Qty	Unit	Technical Data	Serial No (Start)	Serial No (E
1	(*****)	HOUSING,TRANSMISSION	1				
2	36350465020	CLUTCH PACK, TRANSMISSION (F2&R)	1				
3	36350465030	CLUTCH PACK, TRANSMISSION (F3&F1)	1				
4	36350465040	HI-LOW CLUTCH PACK, TRANSMISSION	1				
5	(*****)	OUTPUT SHAFT, TRANSMISSION	1				
6	(*****)	SPEEDOMETER, TRANSMISSION	1				
7	36350465070	VALVE,RELIEF (TRANSMISSION)	1				
8	36350465080	VALVE,REGULATOR (TRANSMISSION)	1				
9	36350465090	VALVE,REGULATOR (TRANSMISSION)	1				
10	36350465100	VALVE,CONTROL (TRANSMISSION)	1				
11	36350465500	VALVE,SOLENOID (TRANSMISSION)	1				
12	36350465510	VALVE,SOLENOID (TRANSMISSION)	1				
20	36350460000	TRANSMISSION	1				

TR-250M-6-00106 5 BOOM,X,2M2D
PR1480010-00 OUTPUT SHAFT, TRANSMISSION

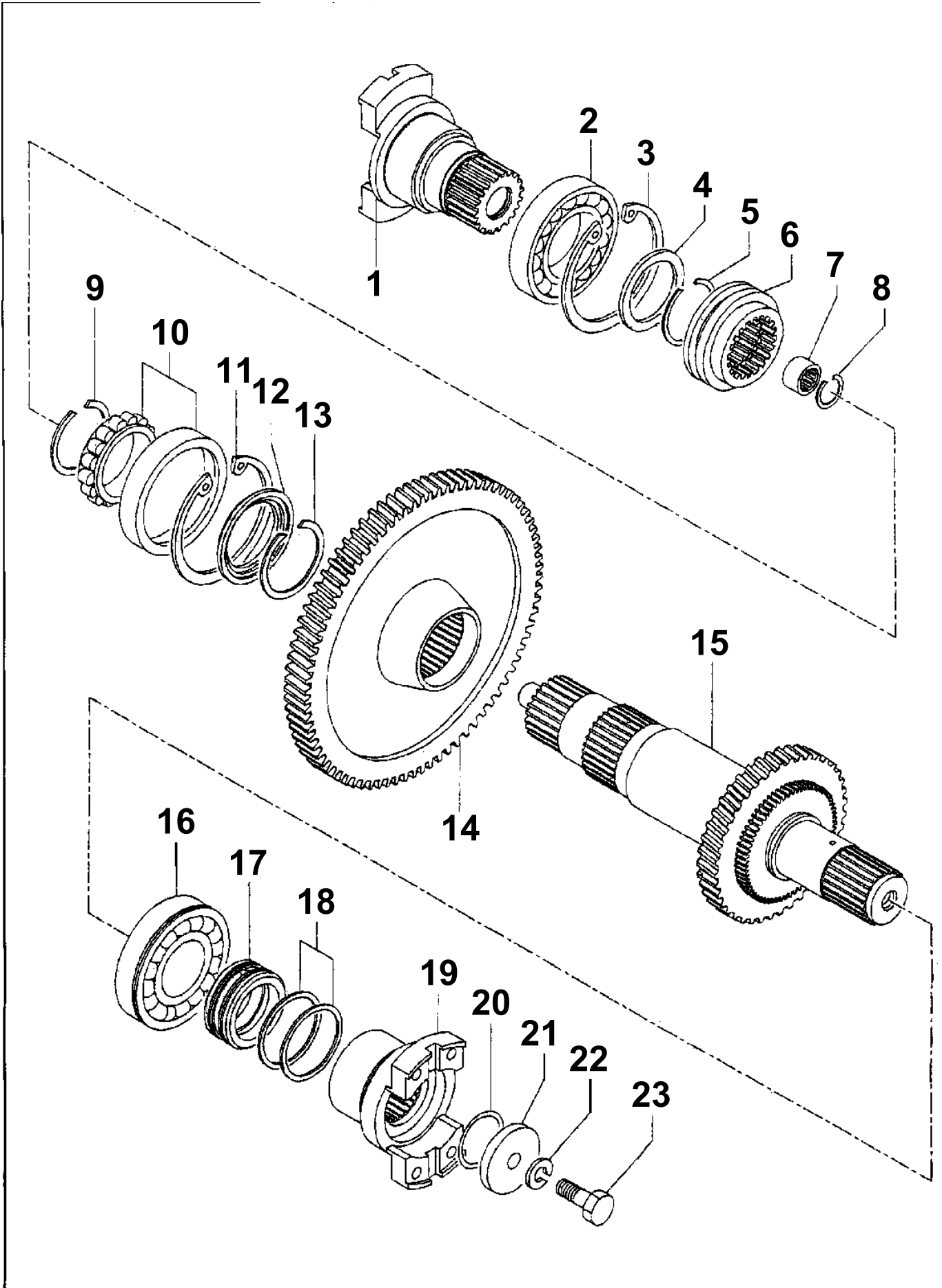

TR-250M-6-00106 5 BOOM,X,2M2D
PR1530002-00 VALVE,REGULATOR (TRANSMISSION)

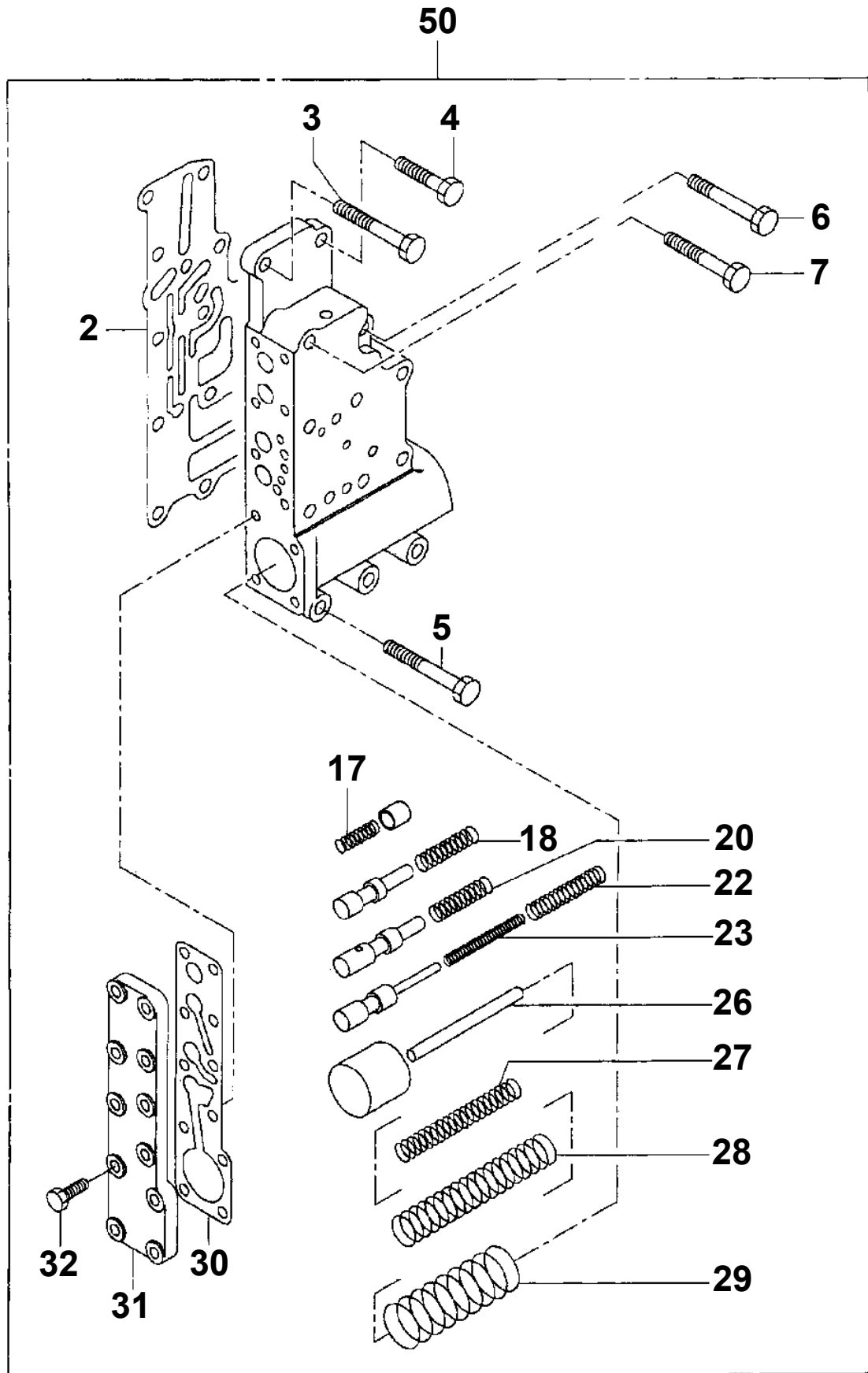

TR-250M-6-00106 5 BOOM,X,2M2D
PR1600027-00 PROPELLER SHAFT,DRIVING

50

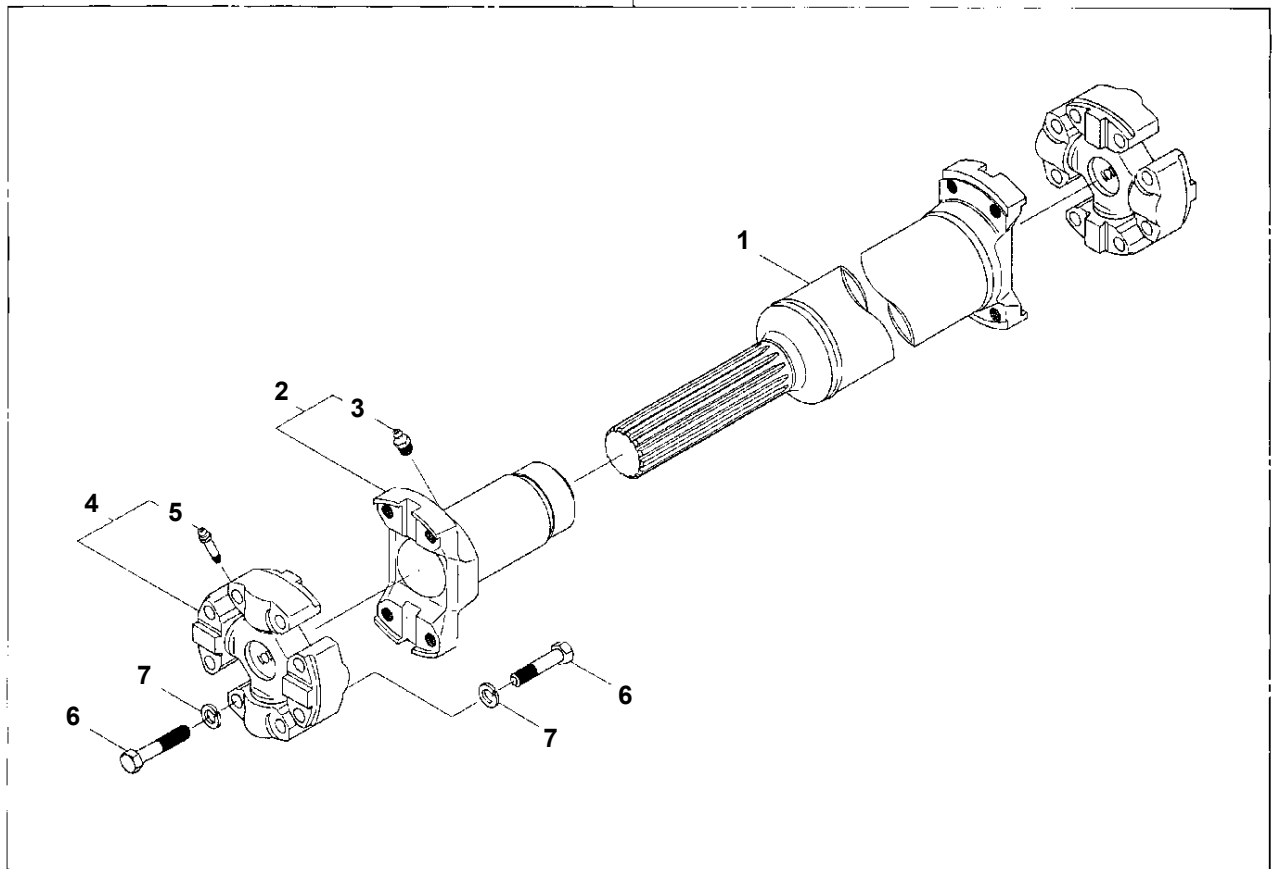

TR-250M-6-00106 5 BOOM,X,2M2D
PR1620061-00 AXLE,DRIVING (REAR)

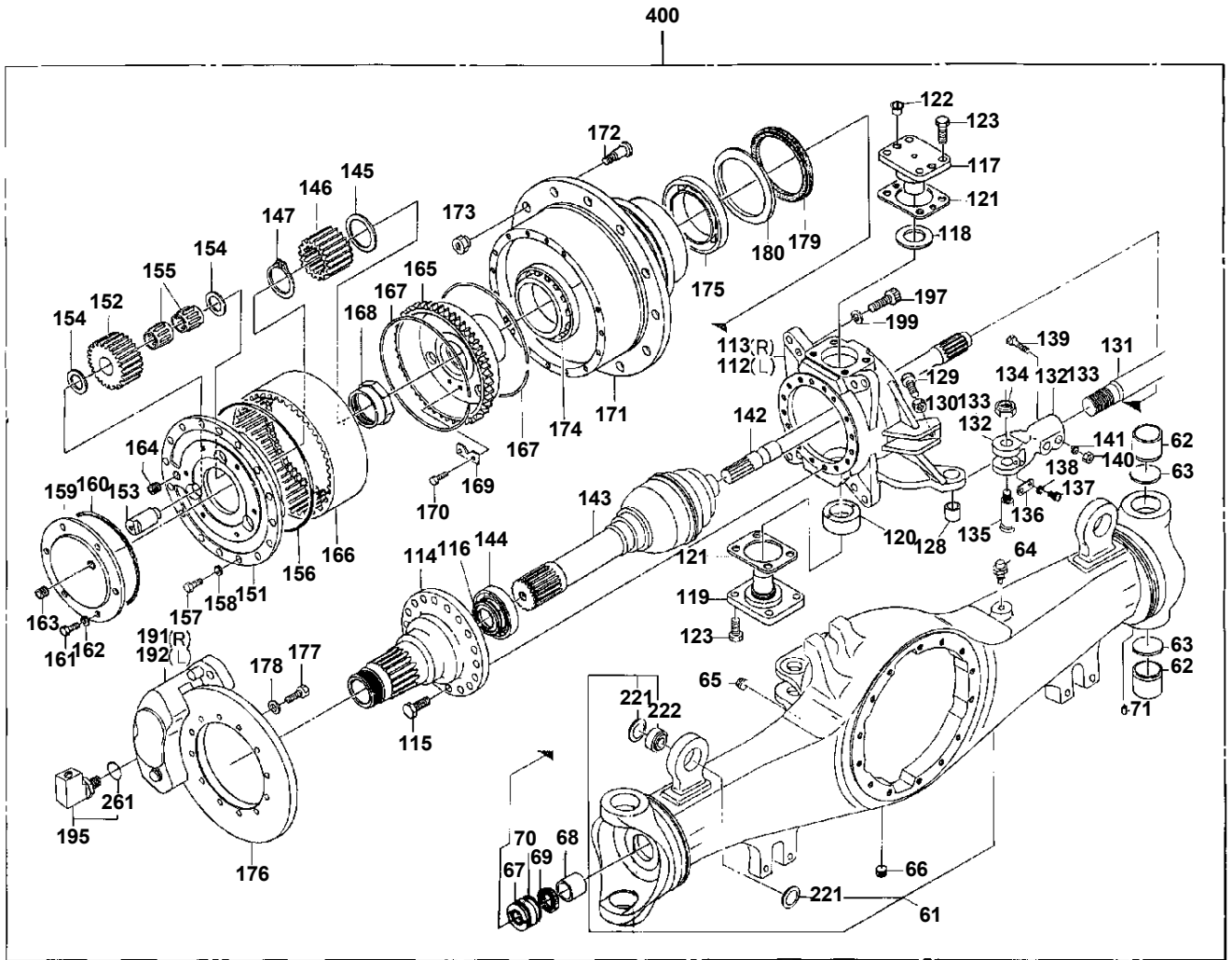

AXLE, DRIVING (REAR)

TR-250M-6-00106 5 BOOM,X,2M2D

Pos No.	Parts No	Parts Name	Qty	Unit	Technical Data	Serial No (Start)	Serial No (End)
137	90171108020	BOLT	4		M8X20		
138	90302040801	WASHER,SPRING	4		8		
139	90171112080	BOLT	4		M12X80		
140	90201701200	NUT	4		M12		
141	90303071201	WASHER,PLAIN	4		12		
142	36381385160	SHAFT (AXLE)	2				
143	36381385170	JOINT,BALL	2				
144	36381385180	BEARING,BALL	2				
145	34680005500	SPACER (GEAR)	2				
146	36381385190	GEAR,SUN	2				
147	80601110480	RING,RITAINING	2		S48		
151	36381385200	GEAR,PLANETARY	2				
152	36381385210	GEAR,PLANETARY	6				
153	36380215170	SHAFT (PLANETARY GEAR)	6				
154	34680005610	RING,THRUST	12				
155	34680005740	BEARING,ROLLER	12				
156	36380215220	O-RING	2				
157	90171114045	BOLT	48		M14X45		
158	36380675390	WASHER	48				
159	36380875191	COVER (GEAR SPIDER)	2				
160	36380875200	O-RING	2				
161	90171108020	BOLT	18		M8X20		
162	90302040801	WASHER,SPRING	18		8		
163	36380705280	PLUG	2				
164	36380215250	PLUG,MAGNET	2				
165	36381385220	HUB,INTERNAL GEAR	2				
166	36381385230	GEAR,INTERNAL	2				
167	36381385240	WIRE,LOCK	4				
168	36380105720	NUT,BEARING	2				
169	36380105730	WASHER (LOCK)	2				
170	90101508016	BOLT	4		M8X16		
171	36381285051	HUB,WHEEL	2				
172	36381245240	BOLT	24		M20X1.5		
173	36381245231	NUT	24		M20X1.5		
174	59172071060	BEARING,ROLLER	2				
175	34680005760	BEARING,ROLLER (NTN)	2				
176	36381385250	DISK	2				
177	90171118050	BOLT	44				
178	36380675380	WASHER,PLAIN	44				
179	36380875320	SEAL,OIL (WHEEL HUB)	2				
180	36380875330	SPACER	2				
191	36381125100	BRAKE,CALIPER (3,6-PISTONS)	1				
192	36381125110	BRAKE,CALIPER (4,6-PISTONS)	1				
195	36380675480	CONNECTOR (WITH O-RING)	2				
197	36381095070	BOLT (S)	8				
199	36381125050	WASHER	8				
201	90171116095	BOLT (DACRO)	4		M16X95		
202	34680005240	WASHER	4				
211	36380105090	BOLT (SHORT)	12				
221	59152201000	STOPPER	4				
222	80530000064	BEARING,SPHERICAL	2				
235	36381385260	PLATE (LOCK)	2				
236	36381385270	BOLT (WITH WASHER)	12				
237	36381385280	BOOT,RUBBER	2				
238	36381345220	BAND (BOOT,LARGE)	2				
239	36381345230	BAND (BOOT,SMALL)	2				
241	36380065880	VALVE (BREEDER)	2				
242	36380675540	BOLT (SELF LOCK)	6				
243	36380685050	BOLT (SELF LOCK)	2				
244	36380675560	PIN	4				
245	36380675570	PIN (WITH SLOT)	4				
246	36380675580	O-RING	8				
247	36381125120	PAD KIT	2				

TR-250M-6-00106 5 BOOM,X,2M2D
PR1730002-01 VALVE,SOLENOID (RETARDER,VER.2)

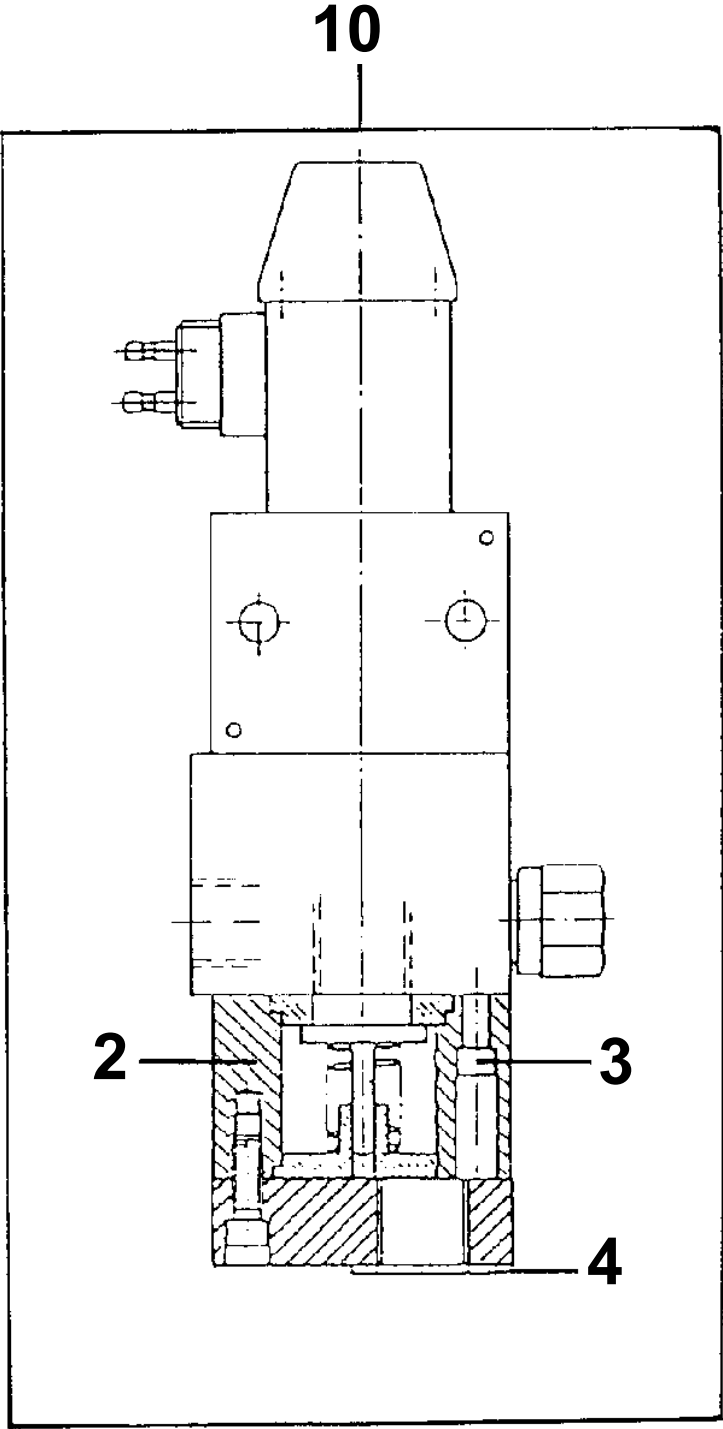

TR-250M-6-00106 5 BOOM,X,2M2D
PR1760001-01 TACHOGRAPH (YAZAKI 12V, ONLY CLOCK)

30

1

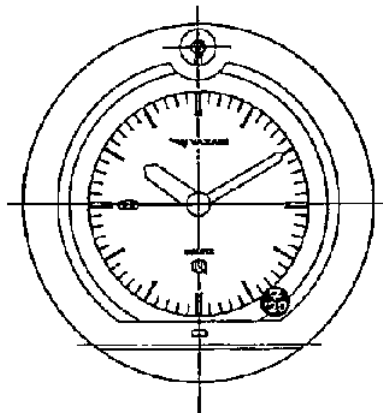

2

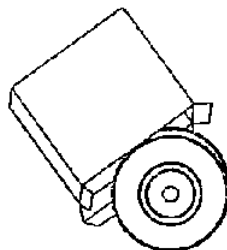
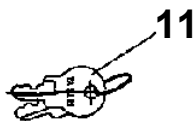

TR-250M-6-00106 5 BOOM,X,2M2D
PR1800014-00 TIRE (BS. SNOW)

10

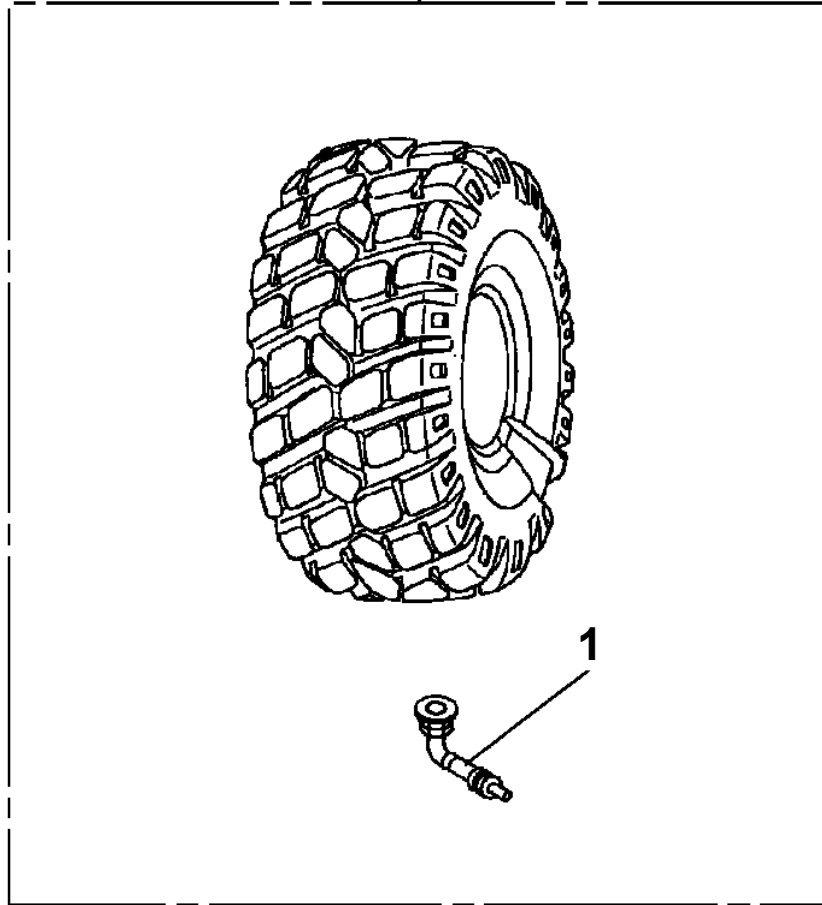

1

TR-250M-6-00106 5 BOOM,X,2M2D
PR2150024-00 TIRE & WHEEL (B.S. + MINEBEA)

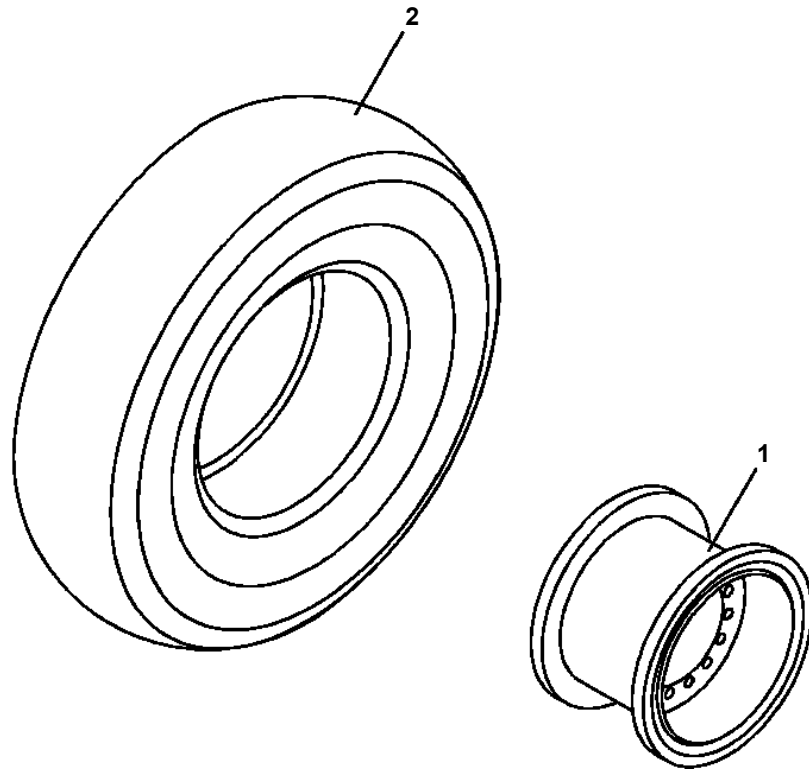

TR-250M-6-00106 5 BOOM,X,2M2D

Pos No.	Parts No	Parts Name	Qty	Unit	Technical Data	Serial No (Start)	Serial No (End)	Remarks
1	36611290000	VALVE,PRIORITY	1					
2	34721303100	PLATE	1					
3	90101208055	BOLT	2		M8X55			
4	90302040801	WASHER,SPRING	5		8		FB2164	
	90302040801	WASHER,SPRING	2		8	FB2165		
5	80481214040	JOINT	1		L,7/8-14UNF-G1/2			
6	90303070801	WASHER,PLAIN	3		8		FB2164	
7	80460004080	JOINT	4		S,3/4-16UNF-G1/2			
8	91000590800	O-RING	5		AS568-908			
9	37002432270	HOSE	1		L=1750			
10	37000601630	CLAMP	3		65			
12	90101208016	BOLT	3		M8X16		FB2164	
	90186208014	BOLT,FLANGE	1		M8X14	FB2165	FB3001	
16	37002459540	HOSE	2		L=2250			
17	37002452060	HOSE	1		L=850			
18	80400160131	JOINT	3					
19	91002801800	O-RING	3		1B P18			
20	37000919900	JOINT (ORIFICE)	1		0.7		FB1700	
	37000921090	JOINT	1		S,7/16-20UNF-PF1/4	FB1701		
21	91000590400	O-RING	2		AS568-904			
22	36672530000	FILTER (WITH O-RING)	1					
25	82100001819	TUBE,SPIRAL	2	M	SE-18BK			
26	80430620800	JOINT	1					
27	37000903340	JOINT	1				FB3131	
28	37000711000	CLAMP ASSY	1		12-1			
29	80321118050	VALVE,CHECK	1				FB3131	
30	37000916890	JOINT	1				FB3131	
31	80320010075	FITTING	1		KUD12-020N			
32	81408000160	PIPE,STEEL	1	M	12X1.4T			
33	80303251204	FITTING,ELBOW	1		S,7/16-20UNF-12			
34	37000500730	PLATE	1				FB3001	
35	37002402260	HOSE	1		L=2120			
36	37002459550	HOSE	1		L=1800			
37	91000591000	O-RING	1		AS568-910			
38	90102208030	BOLT	2		M8X30	FB2165		
39	90280200800	NUT,FLANGE	2		M8	FB2165	FB3001	
	90280200800	NUT,FLANGE	3		M8	FB3002		
51	91002801100	O-RING	1		1B P11			
61	91002801800	O-RING	1		1B P18			
71	36625060000	VALVE,CHECK	1			FB3132		
72	36625070000	VALVE,CHECK	1			FB3132	FB3442	

**TR-250M-6-00106 5 BOOM,X,2M2D
PS1360044-02 CYLINDER,STEERING**

50

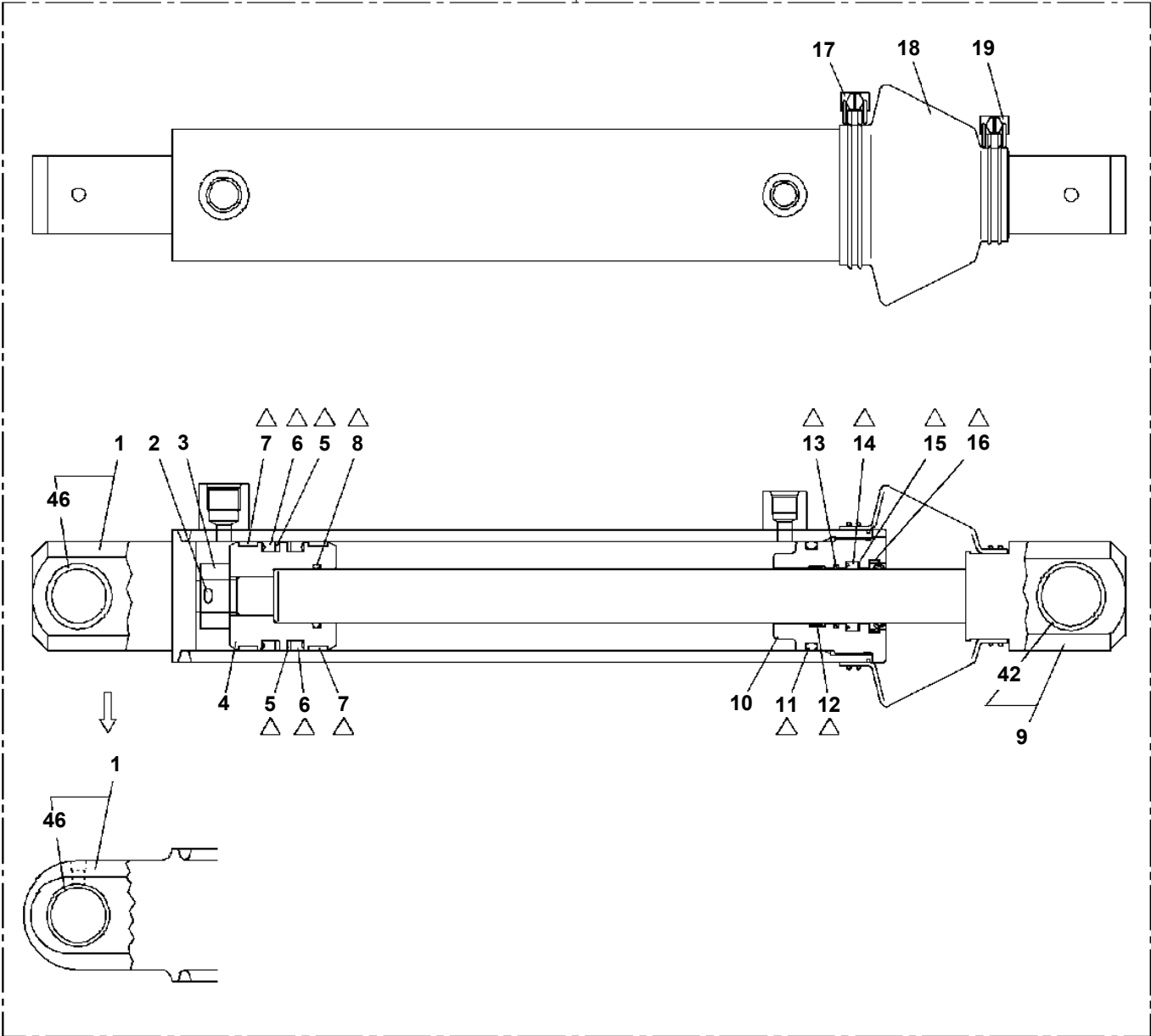

Δ: PACKING SET KEY NO. 30 (KEY NO. 5, 6, 7, 8, 11, 12, 13, 14, 15, 16,)

TR-250M-6-00106 5 BOOM,X,2M2D
PS5540002-01 SWITCH (OVER WIND/BOOM)

50

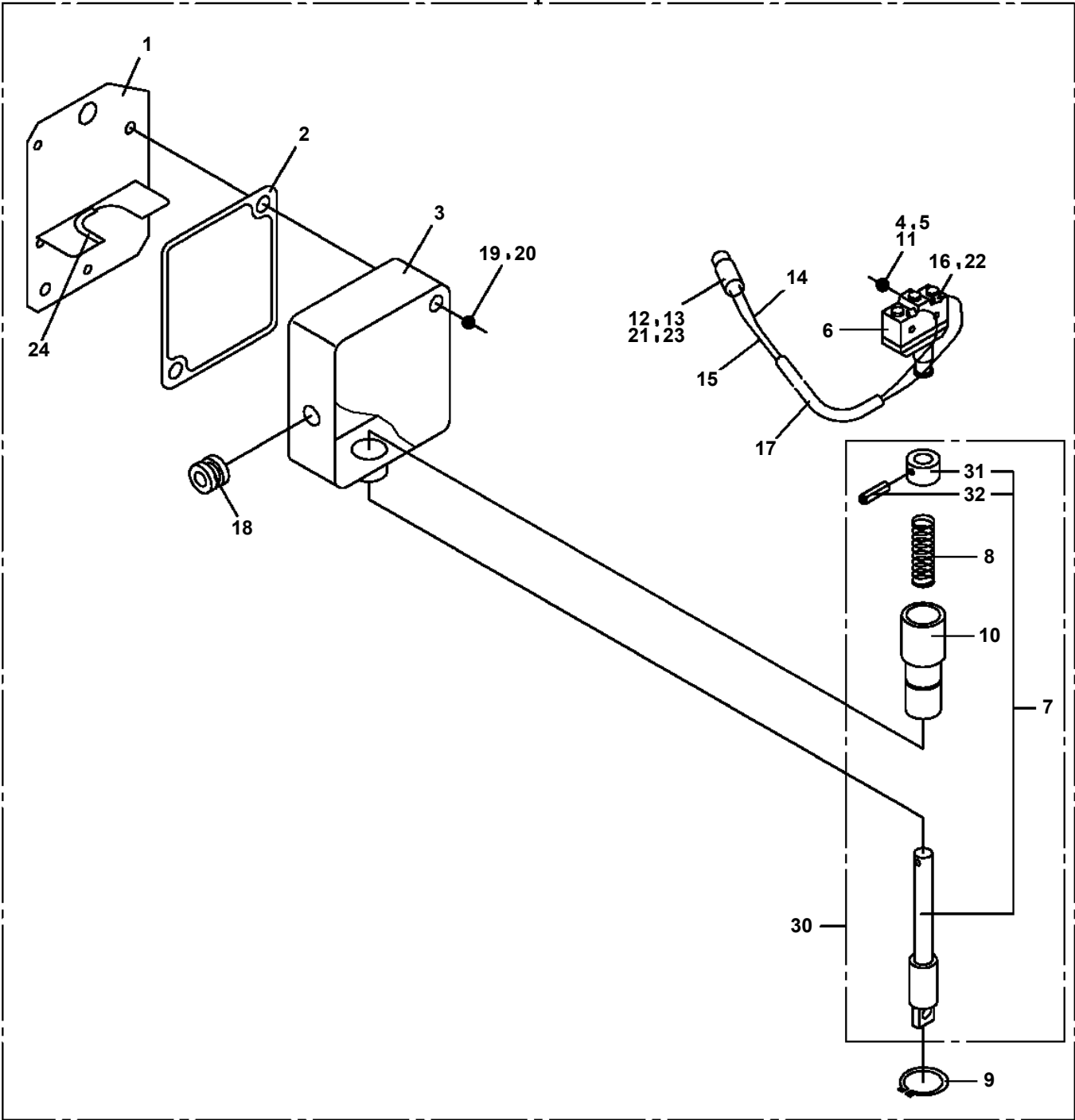

TR-250M-6-00106 5 BOOM,X,2M2D
PT1200075-04 PIPING,BRAKE (LOWER)

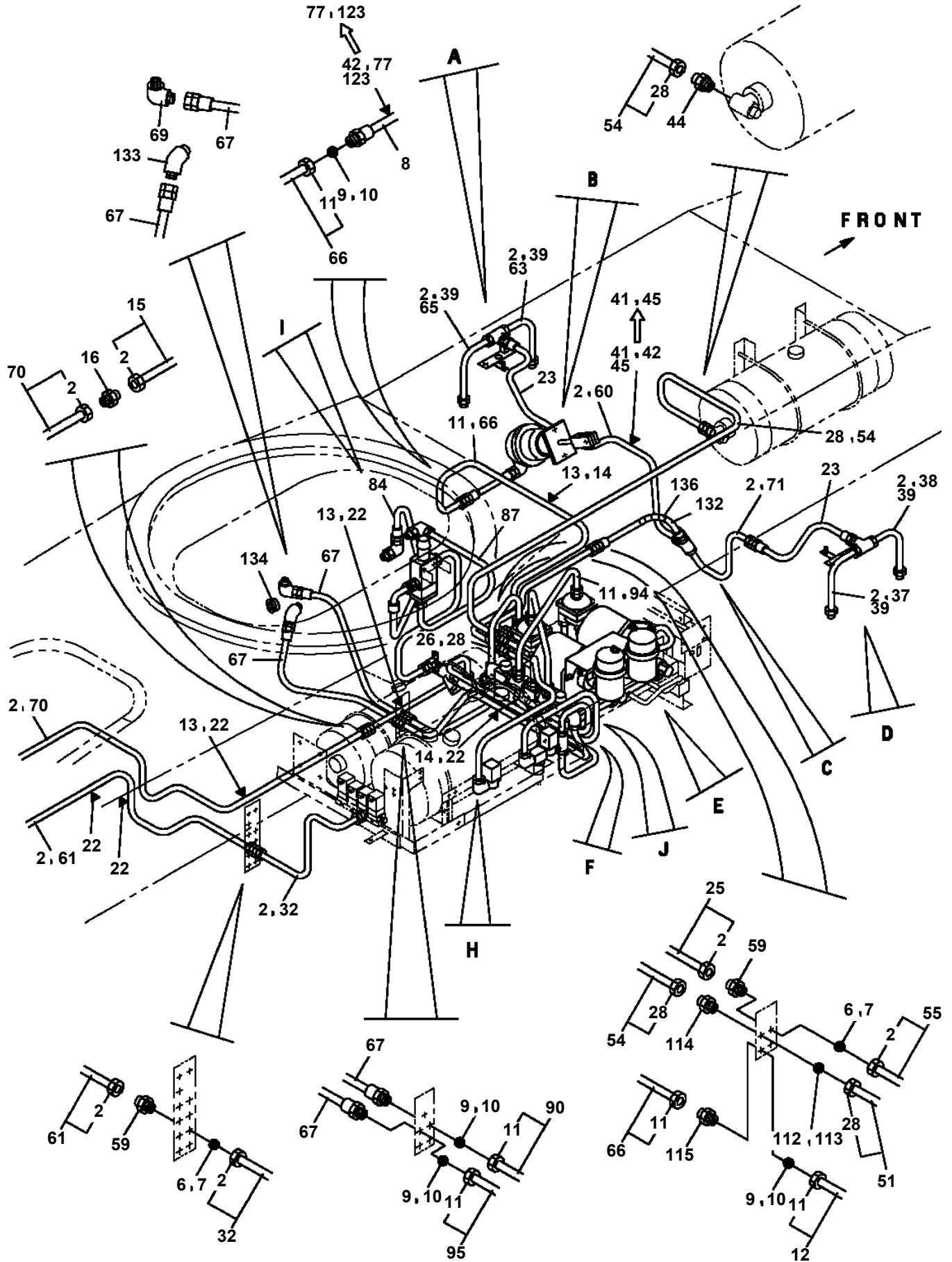

TR-250M-6-00106 5 BOOM,X,2M2D
PT1220044-02 PIPING,AIR

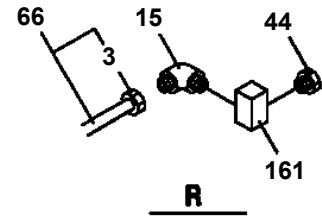
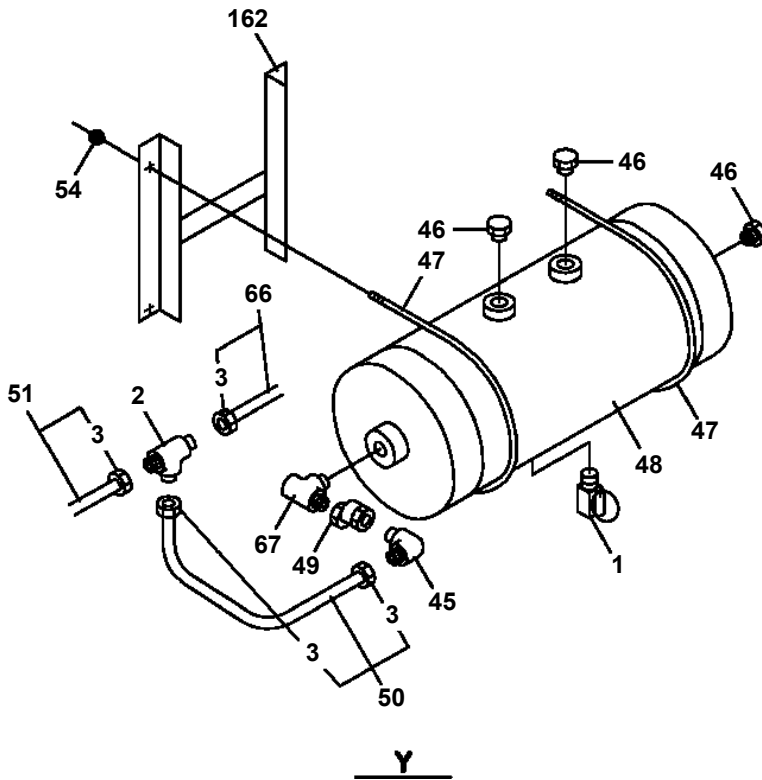
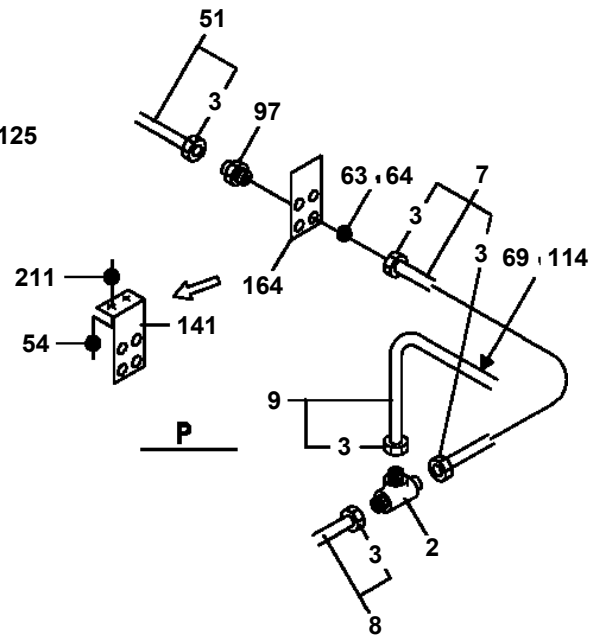
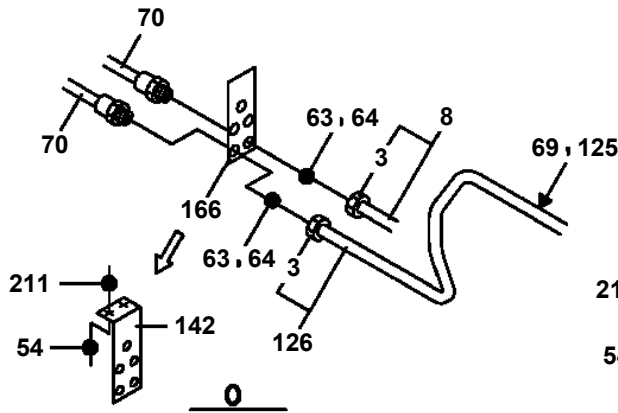

TR-250M-6-00106 5 BOOM,X,2M2D

Pos No.	Parts No	Parts Name	Qty	Unit	Technical Data	Serial No (Start)	Serial No (End)	Remarks	Page
5	36101800041	CAP	1						
6	36101945060	RING (SLIDE)	1						
7	36101945070	COVER (RING)	1						
8	34921317510	DIAPHRAGM	1						
9	34921317530	BRACKET	1						
50	34921313000	TANK,BRAKE FLUID	1						

TR-250M-6-00106 5 BOOM,X,2M2D

Pos No.	Parts No	Parts Name	Qty	Unit	Technical Data	Serial No (Start)	Serial No (End)	Remarks	Page
1	36870135030	FILTER (REPAIR KIT)	1						
12	36870135040	CAP	1						
14	36870135010	HEATER ASSY	1						
15	36870135020	THERMOSTAT ASSY	1						
100	36870130000	DRIER,AIR	1						

TR-250M-6-00106 5 BOOM,X,2M2D

Pos No.	Parts No	Parts Name	Qty	Unit	Technical Data	Serial No (Start)	Serial No (End)
4	34790237510	BEARING	4				
5	34790237520	BEARING	4				
6	34790237530	BALL	2				
7	34790237540	COVER	2				
8	34790237550	BOLT	12		M8X1.25		
9	34790237560	BOOT ASSY	4				
10	90101516070	BOLT	4		M16X70		
11	90302041601	WASHER,SPRING	4		16		
12	90201201600	NUT	4		M16		
30	34790237000	ROD,TORQUE (L=800/ADJUST TYPE)	1				

**TR-250M-6-00106 5 BOOM,X,2M2D
 PU1150004-03 PIPING,SUSPENSION**

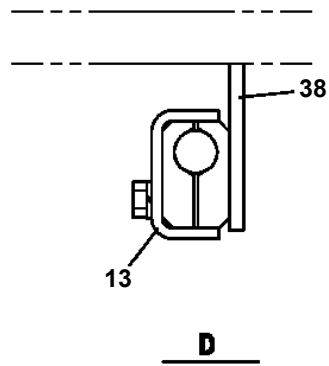
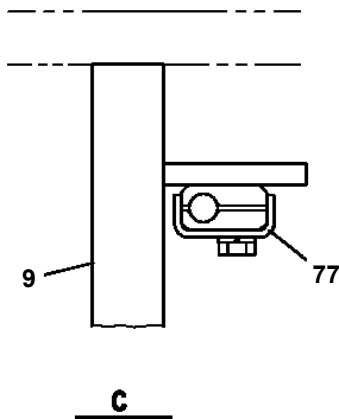
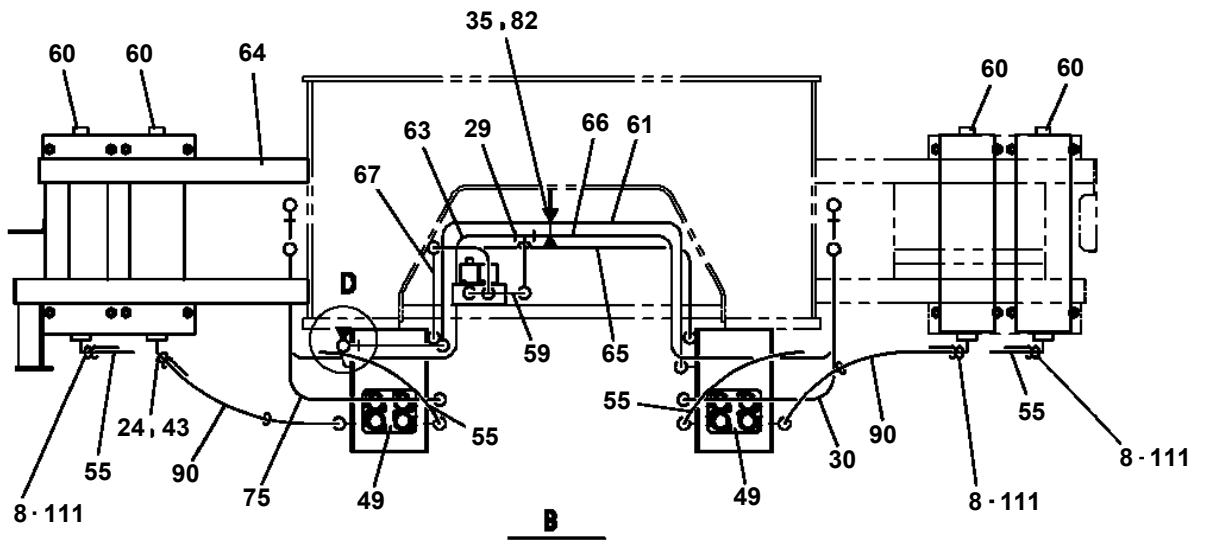
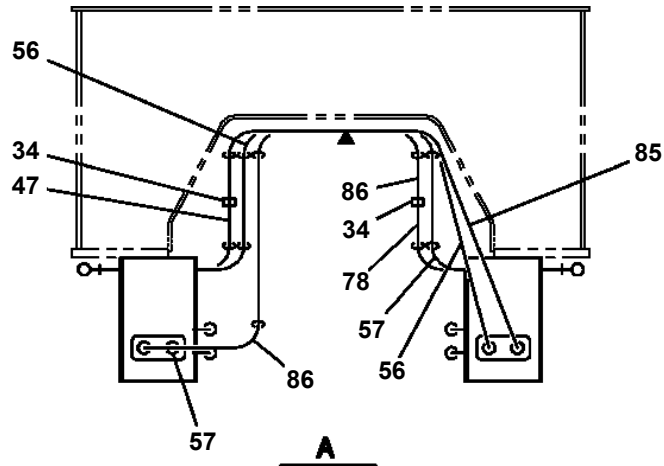

TR-250M-6-00106 5 BOOM,X,2M2D
PV1030036-01 SWITCH BOX (REMOTE CONTROL)

30

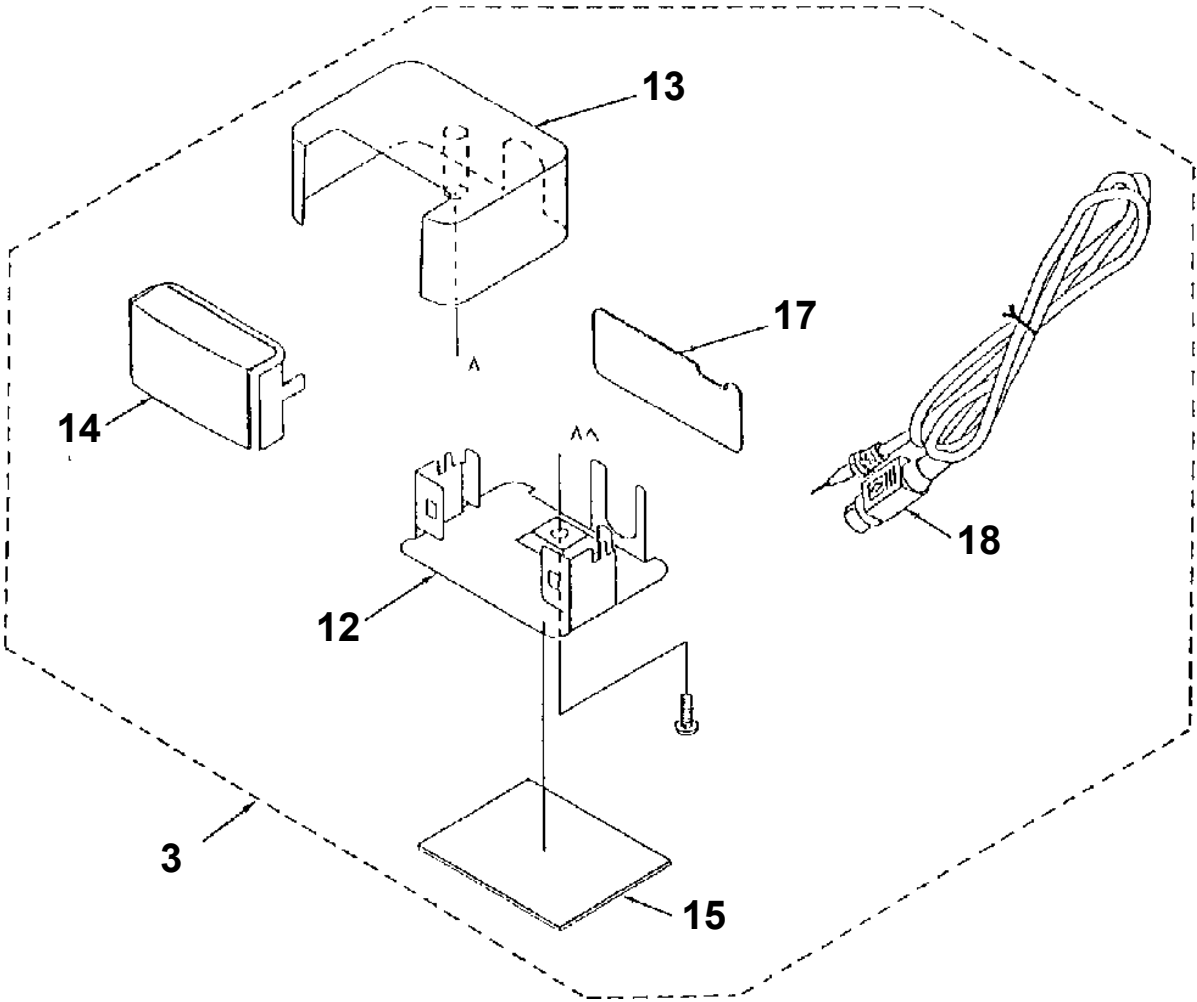
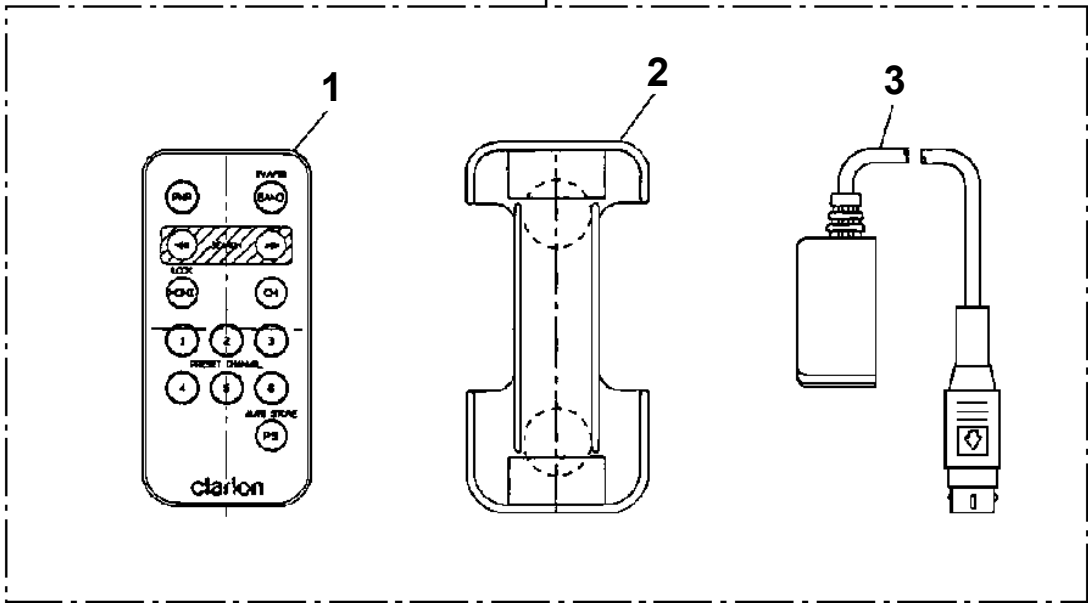

TR-250M-6-00106 5 BOOM,X,2M2D
PW5110008-00 WEDGE

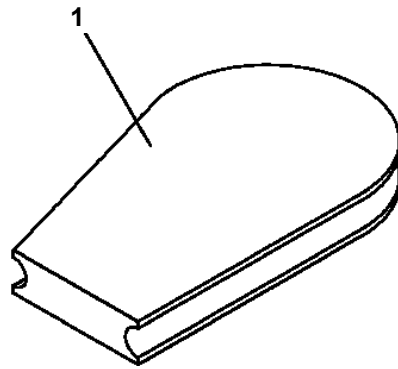

TR-250M-6-00106 5 BOOM,X,2M2D
PX1050079-02 ROOM,ENGINE

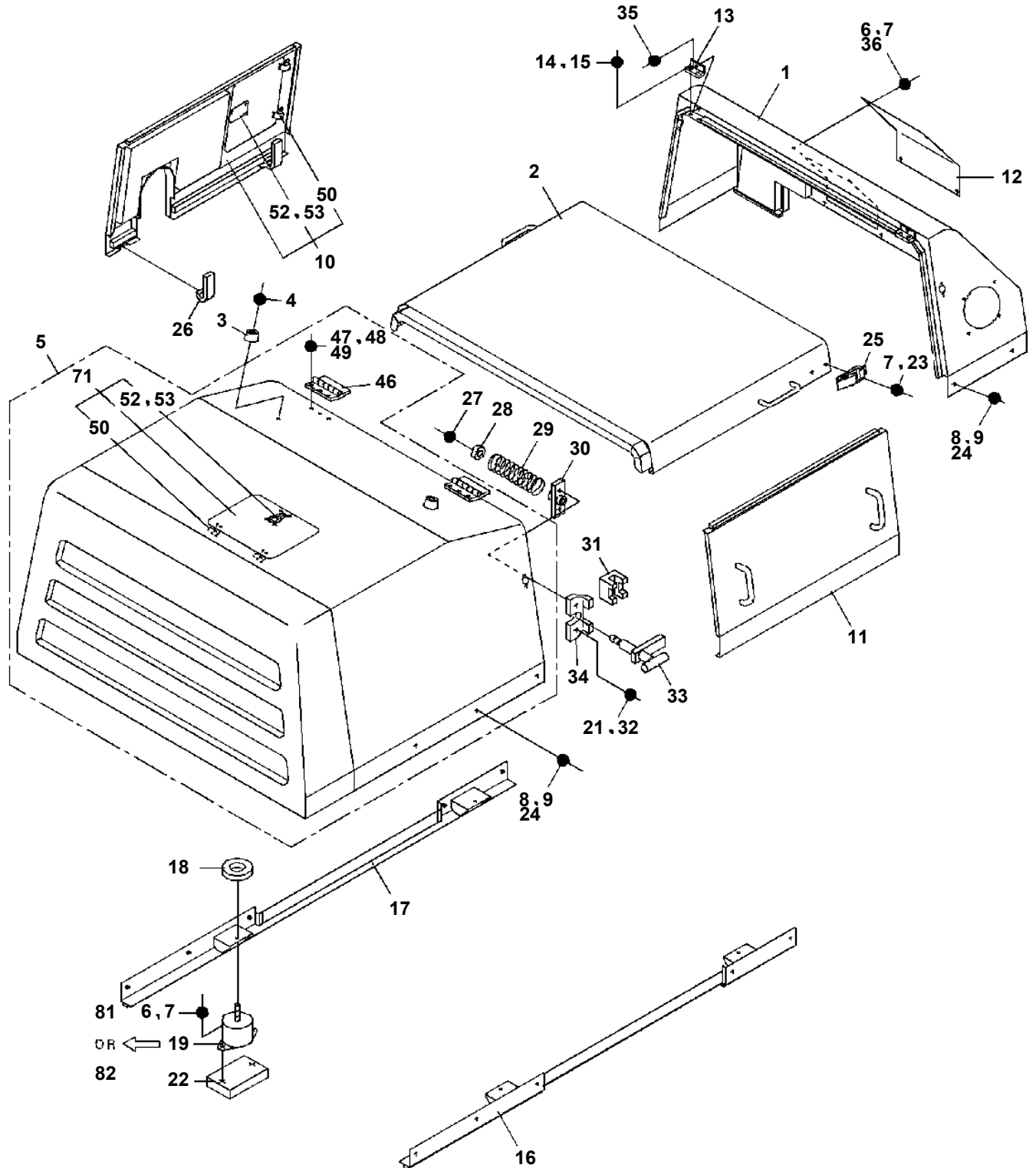

TR-250M-6-00106 5 BOOM,X,2M2D
PX1180221-00 MOUNT,HOOK (MAIN)

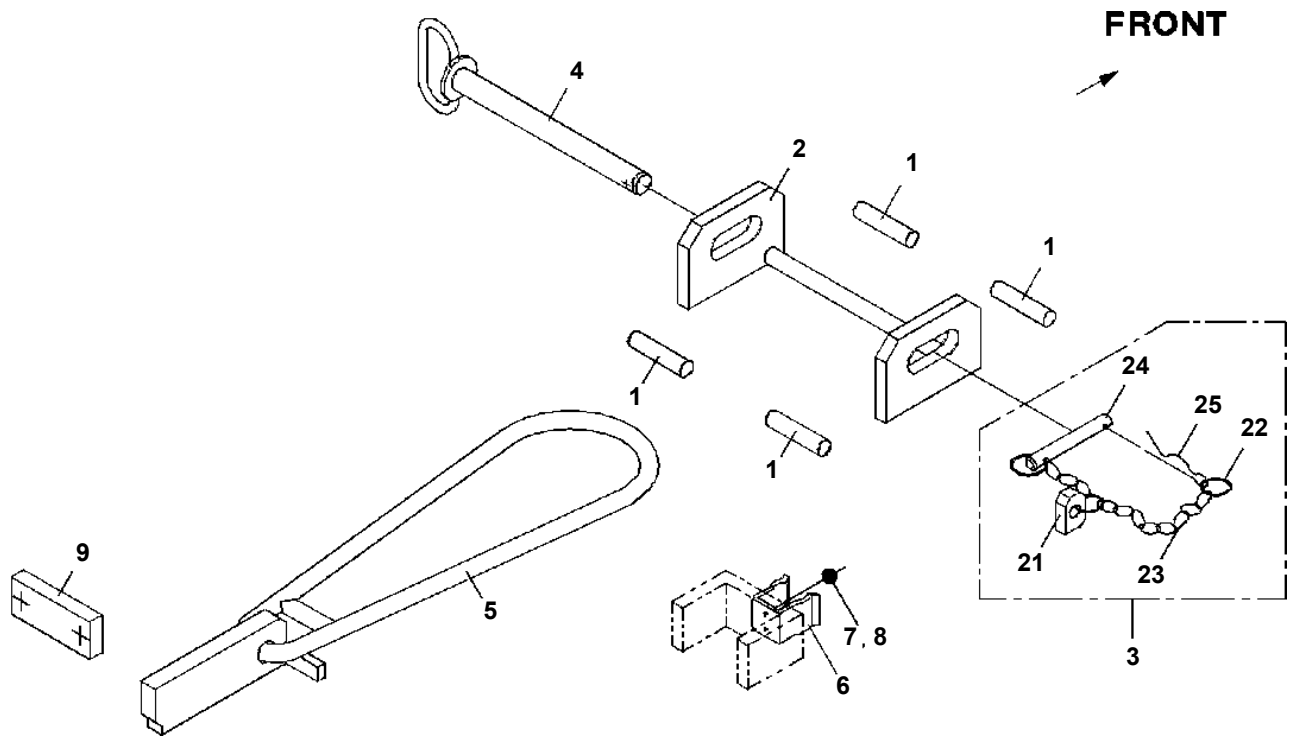

TR-250M-6-00106 5 BOOM,X,2M2D
PX1260120-00 STEP (OPTION)

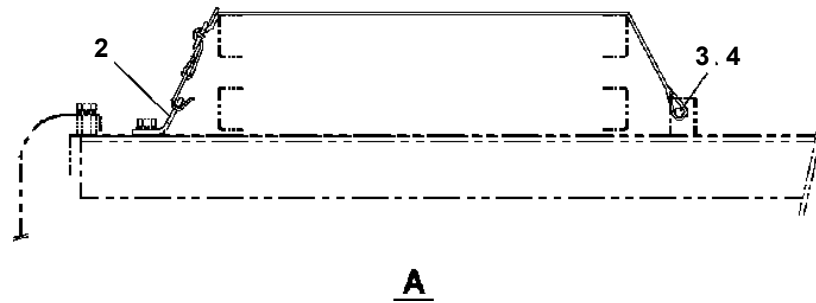
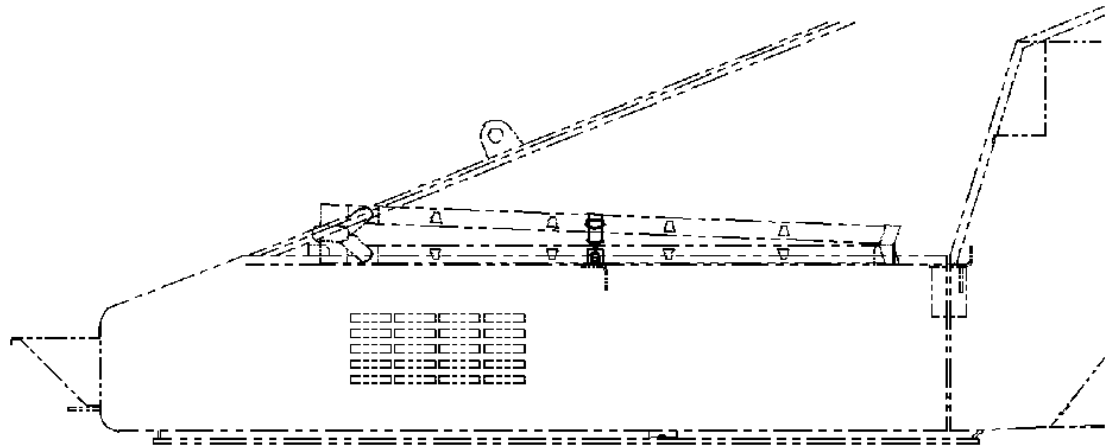
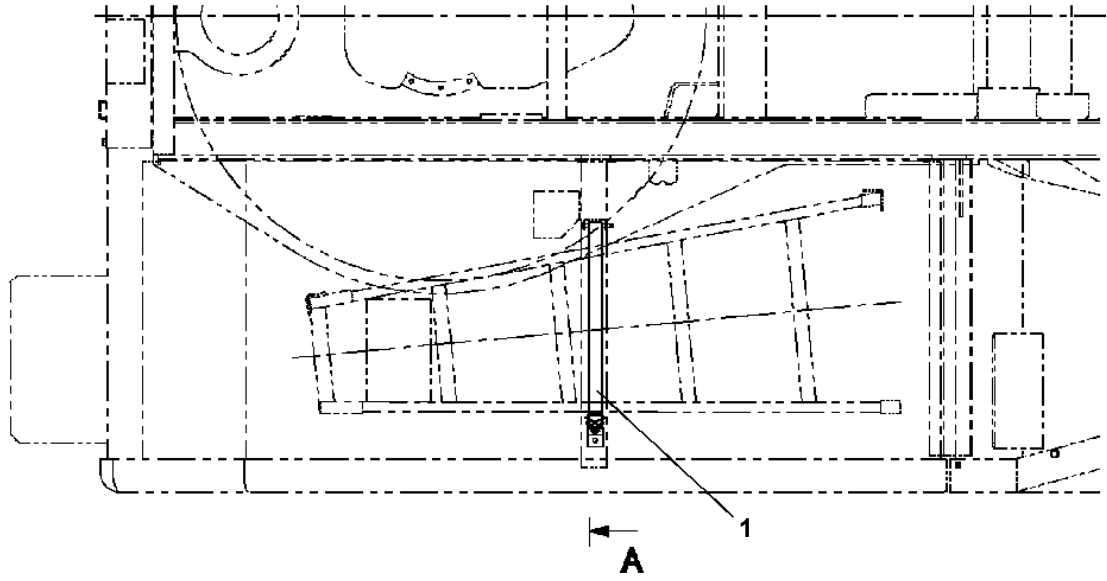

TR-250M-6-00106 5 BOOM,X,2M2D
 PY1180178-02 LAMP (AML)

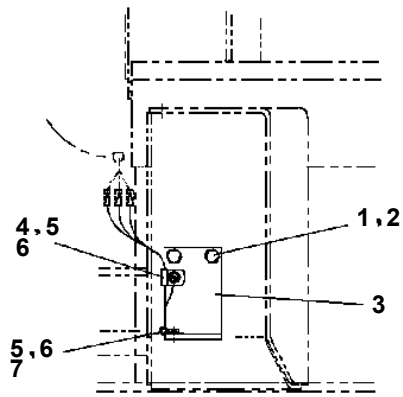

A

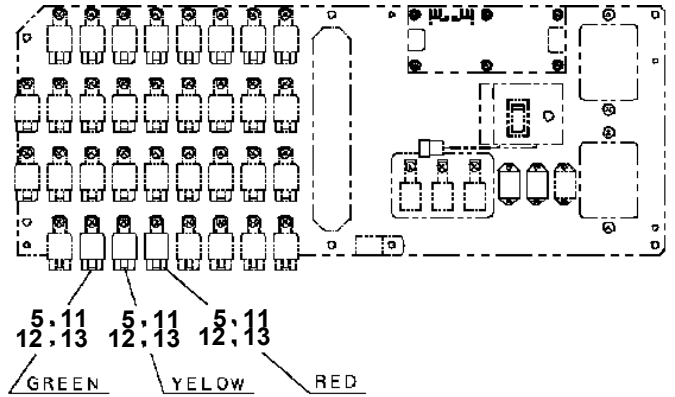

RELAY (CAB)
 (SEE 111.PN111)

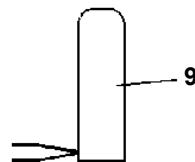
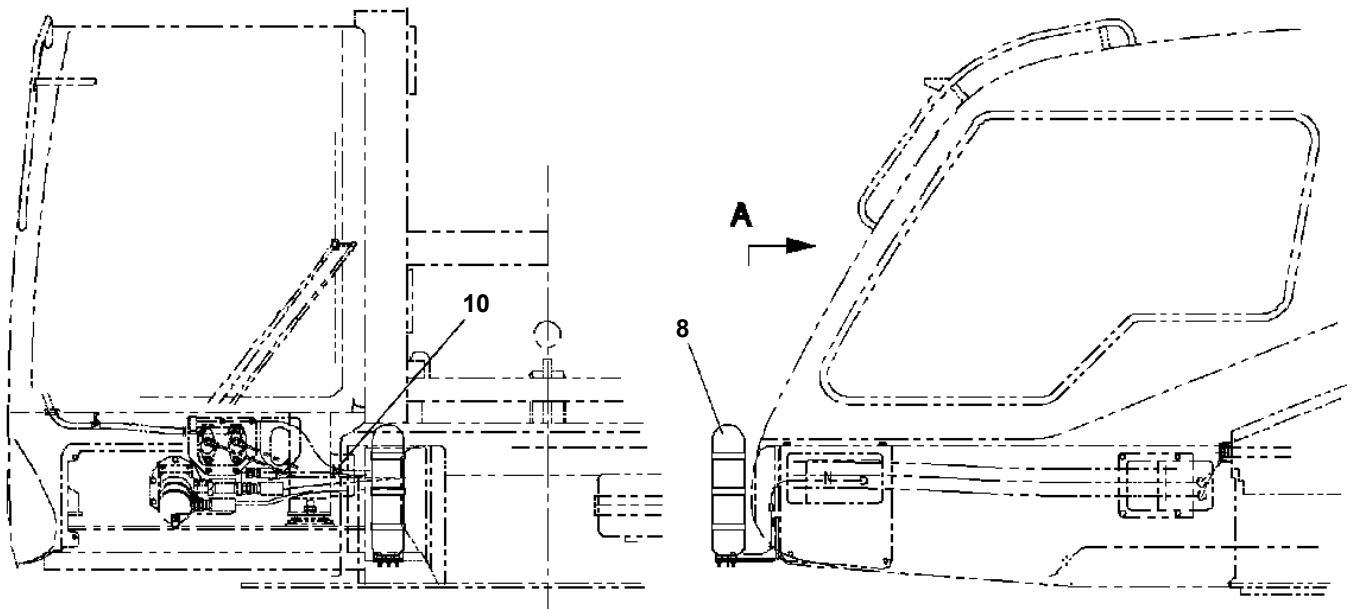

TR-250M-6-00106 5 BOOM,X,2M2D
PY1180221-00 LAMP (VISION/REAR & DRUM)

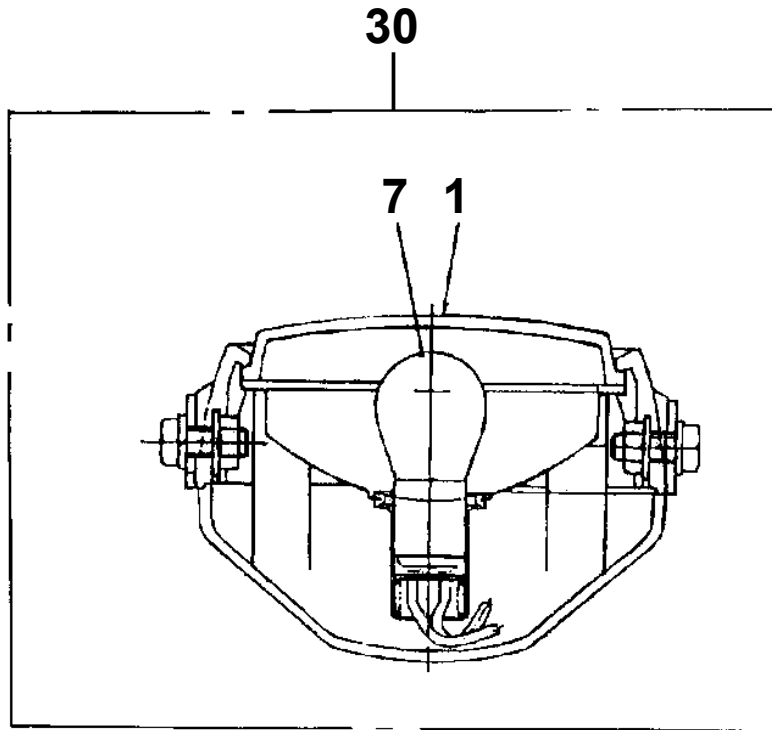

TR-250M-6-00106 5 BOOM,X,2M2D

Pos No.	Parts No	Parts Name	Qty	Unit	Technical Data	Serial No (Start)	Serial No (End)	Remarks
1	82100002042	CLAMP	3		WE20			
2	90101208012	BOLT	1		M8X12			
3	90302040801	WASHER,SPRING	5		8			
4	90101208020	BOLT	2		M8X20			
6	37000925270	JOINT	2					
7	91803600250	CLIP	6		D=18-25			
8	37002512010	HOSE (FOR CAR HEATER)	1		L=2000			
9	37002512490	HOSE	1		L=1600			
10	37002512150	HOSE	1		L=640			
11	91810130270	FASTENER	4					
12	91810132530	FASTENER	10					
13	82100002044	CLAMP	2		WE25			
14	34510503100	SUPPORT	1					
15	90201200800	NUT	2		M8			
16	37000540270	PLATE	2					
17	90101208016	BOLT	2		M8X16			
18	37000508980	PLATE	1					
31	36320412010	EVAPORATOR	1					
32	36320412100	HARNESS ASSY (WIRE)	1					
33	36320402041	HOSE	1		L=2790			
34	36320392021	COMPRESSOR ASSY	1					
35	36320402031	HOSE	1		L=2992			
36	34471145220	INSULATOR	1		D=20			
37	36320192270	INSULATOR	1					
38	36320392081	PUMP,WATER	1					
44	36320395180	O-RING	2					
54	36320395170	O-RING	1					

CLICK HERE TO **DOWNLOAD** THE COMPLETE MANUAL

- Thank you very much for reading the preview of the manual.
- You can download the complete manual from: www.heydownloads.com by clicking the link below



- Please note: If there is no response to CLICKING the link, please download this PDF first and then click on it.

CLICK HERE TO **DOWNLOAD** THE COMPLETE MANUAL