

Instructions for Parts Books

The heading at the top of the page will be the same for the picture of the parts as it is for the page with the part numbers.

Definition of column headings on part number pages:

REF.No → The number referring to the part on the picture page of the parts book.

Part No. → The number assigned to this part at the time of printing the parts book.

Description → Description of part.

Q'ty → Quantity of part used on that page.

S.No. → Serial number range of the equipment that this part will fit.

>= Your serial number should be greater than or equal to the number shown.

<= Your serial number should be lesser than or equal to the serial number shown.

I/C → Interchangeability of part shown.

↔ The part shown will work for the older and later serial number.

The part shown is not interchangeable with the other serial number.

← new for old

→ old for new

Remarks → Notes about this particular part. Sometimes this may say except [FR] or [CA]

Note about Country Codes:

The parts books we use in the United States of America may also contain information about a part that would be different in another country. It is important that you are aware of the country codes in some instances.

Symbol	Country
A	United States of America
CA	Canada
FR	France
GR	Greece
PO	Portugal
AU	Australia

If the remarks column says for example EXCEPT [FR] this part works in all countries except France. That means it will work here in the USA.

CLICK HERE TO **DOWNLOAD** THE COMPLETE MANUAL

- Thank you very much for reading the preview of the manual.
- You can download the complete manual from: www.heydownloads.com by clicking the link below



- Please note: If there is no response to CLICKING the link, please download this PDF first and then click on it.

CLICK HERE TO **DOWNLOAD** THE COMPLETE MANUAL

BEARING CASE GROUP

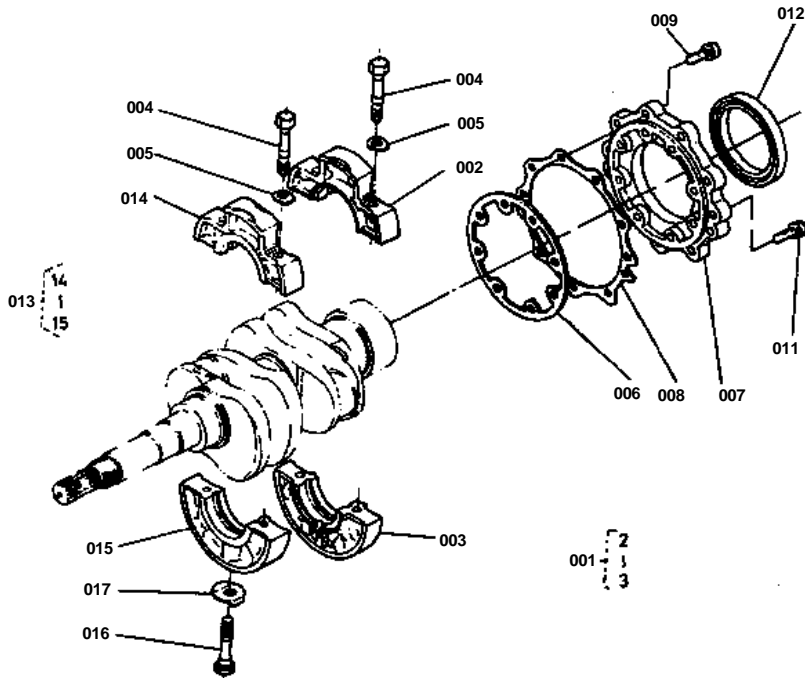

REF. No. 9 01053-50620
 10 04512-50060
 11 01053-50625

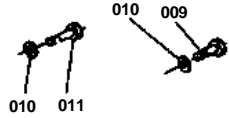

Change of bolt
 with spring washer.

CAMSHAFT GROUP

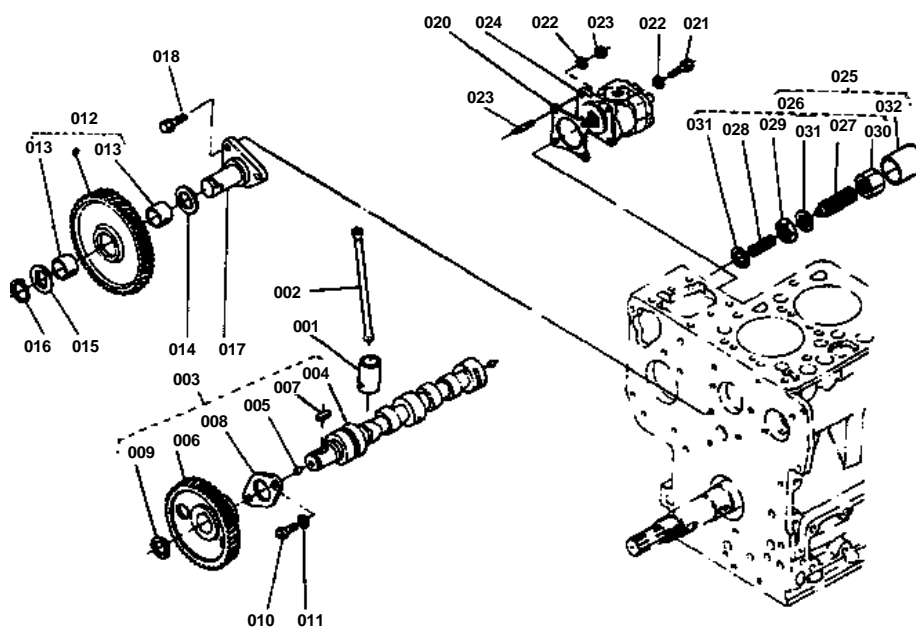

REF. No. 18 01053-50616

19 04512-50060

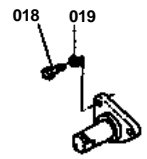

Change of bolt
with spring washer.

REF. No. 5 15261-9683-0

Change of material

SPEED CONTROL PLATE GROUP

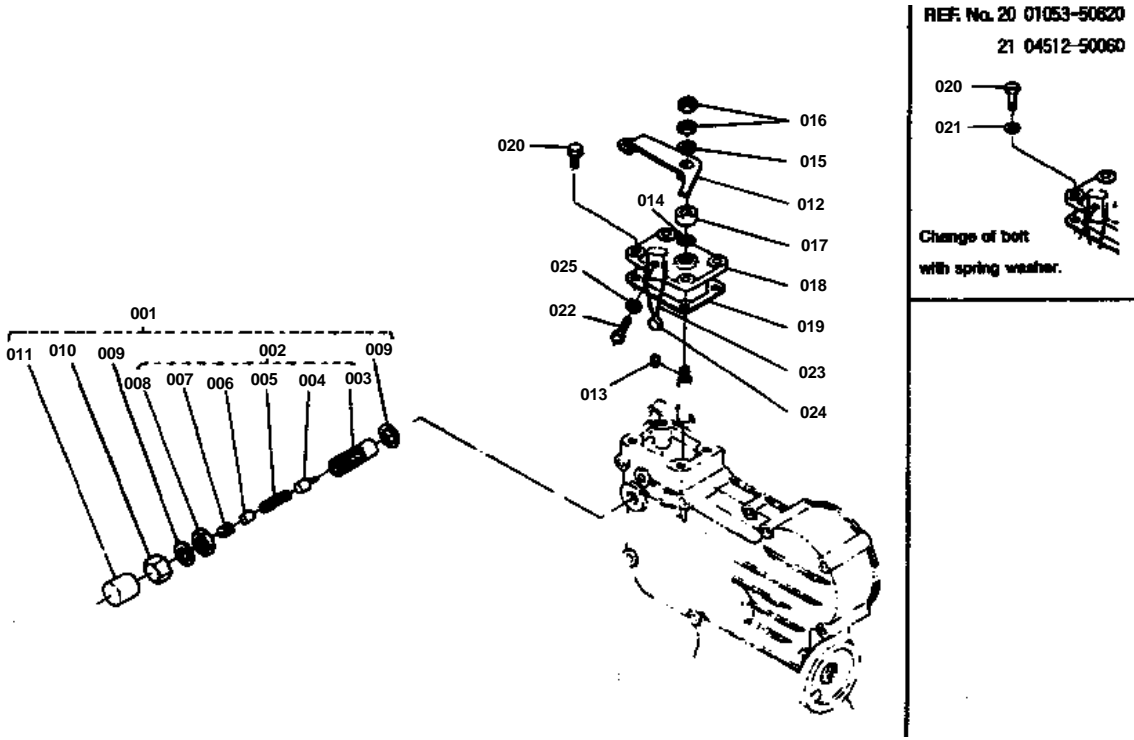

NOZZLE HOLDER GROUP

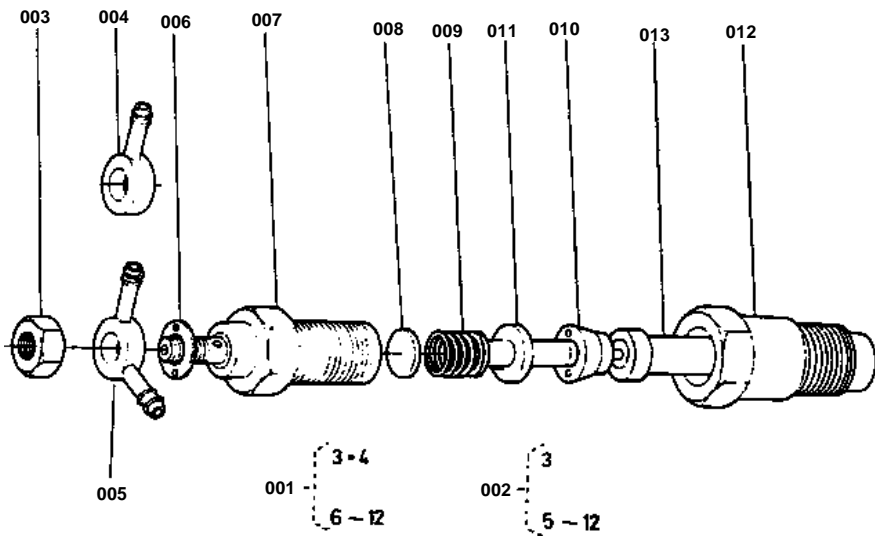

TRANSMISSION CASE GROUP

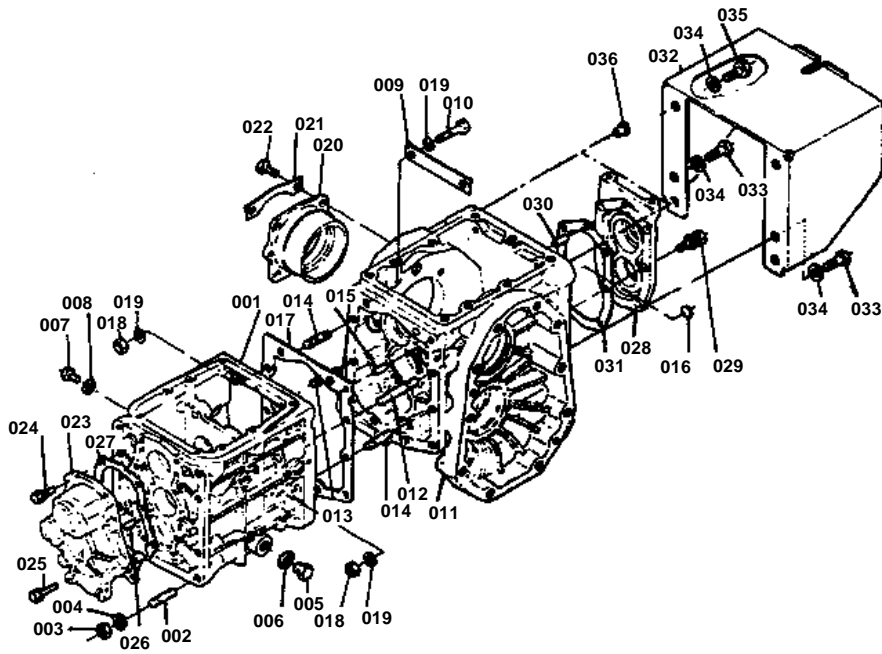

REF. No. 14 01555-51035

Change of material

CLICK HERE TO **DOWNLOAD** THE COMPLETE MANUAL

- Thank you very much for reading the preview of the manual.
- You can download the complete manual from: www.heydownloads.com by clicking the link below



- Please note: If there is no response to CLICKING the link, please download this PDF first and then click on it.

CLICK HERE TO **DOWNLOAD** THE COMPLETE MANUAL

1ST SHAFT 4TH SHAFT GROUP

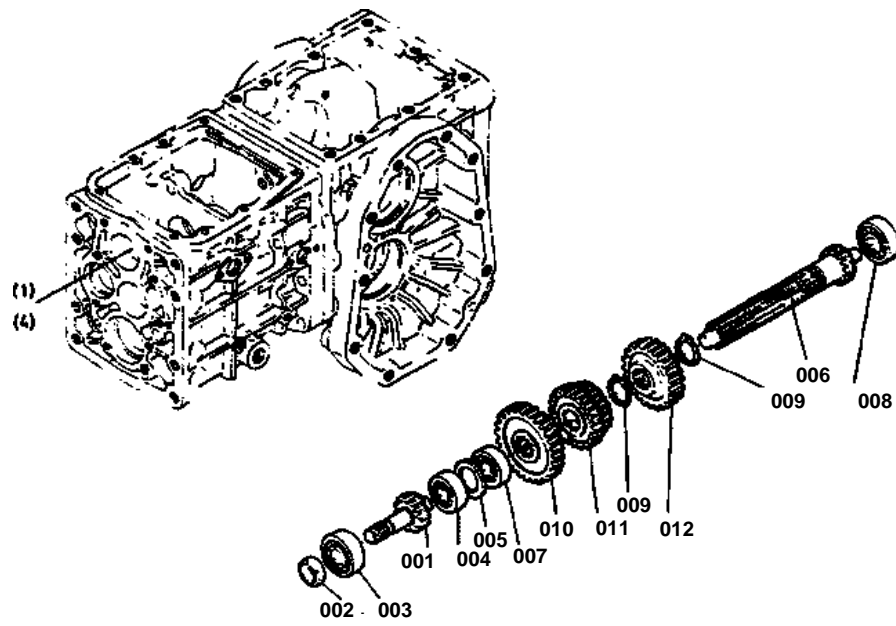

AUX.SPEED CHANGE GROUP

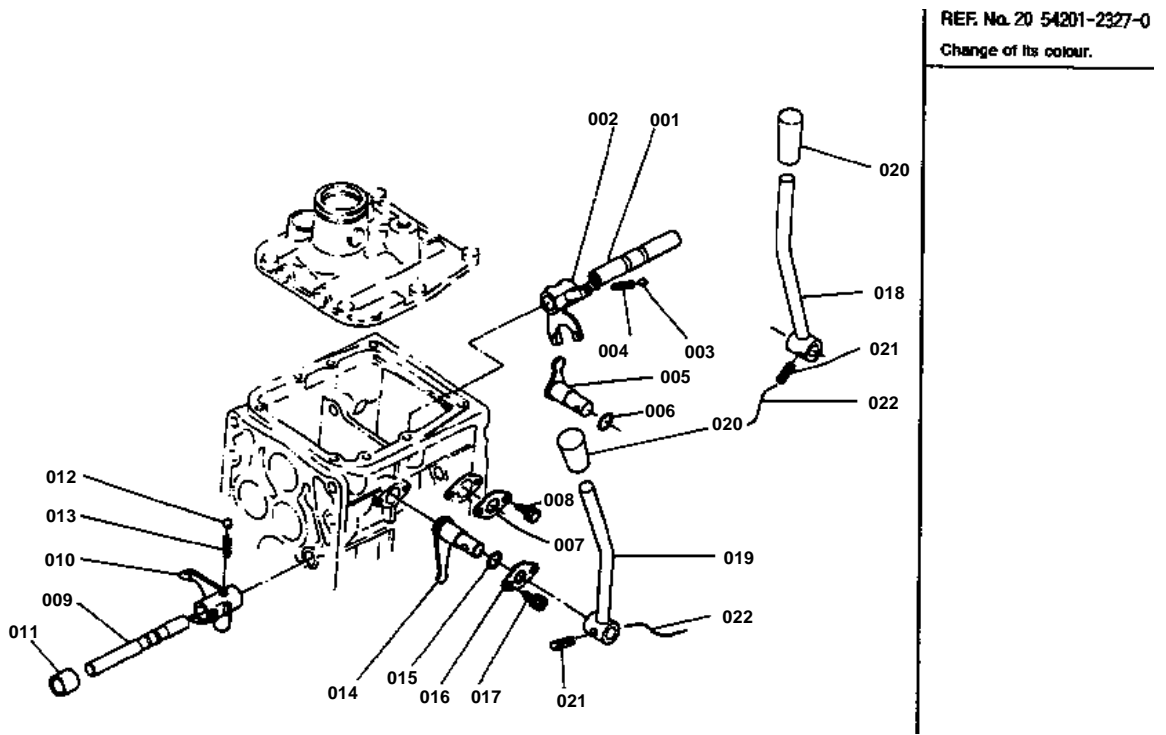

OIL PRESSURE GROUP 1

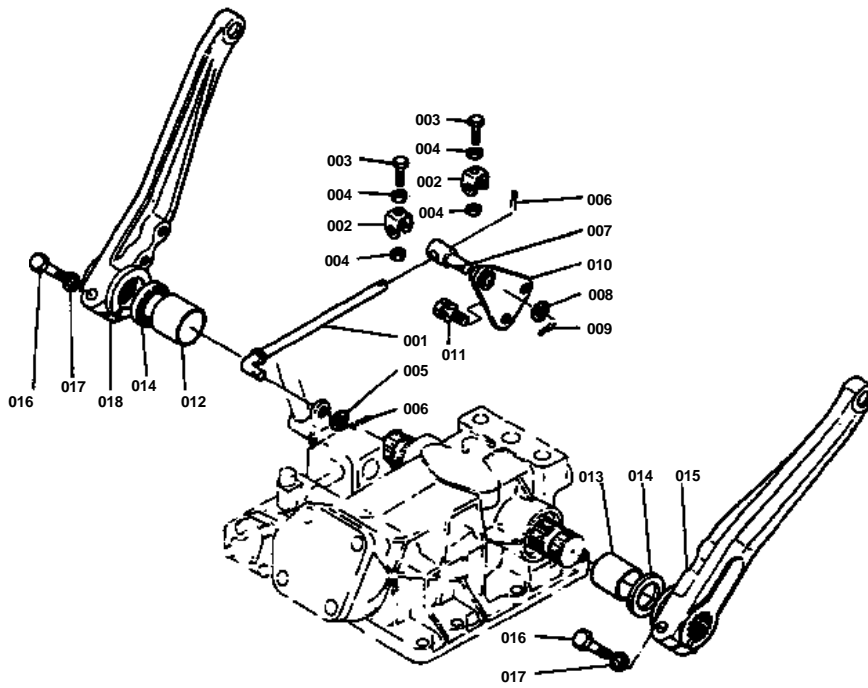

REF. No. 15 66821-3673-2

18 66821-3674-2

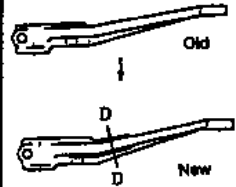

Reinforcement of section
D-D.

SEAT GROUP

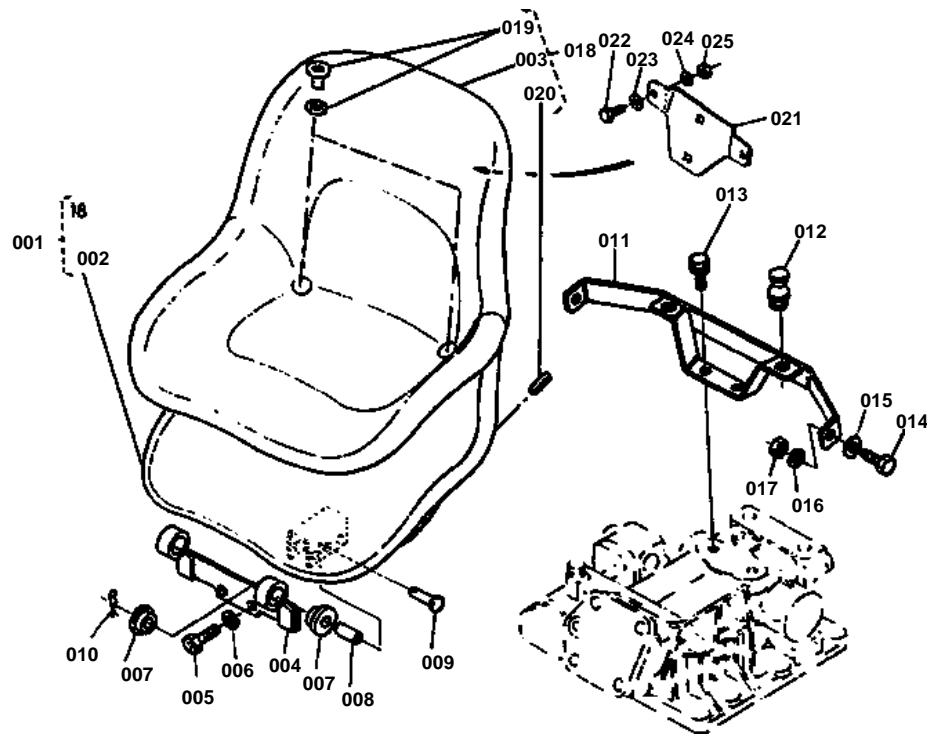



RADIATOR GROUP

↔ Interchangeable; ≠ not interchangeable; ← new for old; → old for new

REF.No	Part No.	Description	Q'ty	S.No.	I/C	REMARKS	Weight (kgf)	Weight (lb)
001	15262-72060	ASSY RADIATOR	1			REF.No.020 021	4.12	9.064
002	14301-73110	COCK DRAIN	1				0.094	0.2068
003	15262-74470	COVER FAN	1				0	0
004	66621-53260	RETAINER	2				0.04	0.088
005	01202-50612	BOLT	4				0.005	0.011
006	15261-72850	PIPE WATER 1	1				0.154	0.3388
007	15261-72940	PIPE WATER 4	1				0.135	0.297
008	15261-72780	BAND	3				0.024	0.0528
009	15108-72870	BAND	1				0.027	0.0594
010	15101-94610	LABEL RADIATOR	1	<=16140			0.002	0.0044
010	66706-58810	LABEL RADIATOR	1	>=10001			0.001	0.0022
011	66711-51340	BOLT RADIATOR STOP.	2				0.032	0.0704
012	04013-50100	WASHER PLAIN	2				0	0
013	15111-72200	WASHER	4				0.013	0.0286
014	15111-72180	CUSHION	2				0.015	0.033
015	05515-51000	PIN SNAP	2				0	0
016	66811-53310	NET RADIATOR	1				0.401	0.8822
017	04013-50060	WASHER PLAIN	2				0	0
018	04512-50060	WASTER SPRING	2				0	0
019	66621-55440	NUT WING	2				0.006	0.0132
020	15101-72030	CAP RADIATOR	1				0.075	0.165
021	15371-72710	PIPE WATER OVERFLOW	1				0.048	0.1056

**BATTERY GROUP**

↔ Interchangeable; ≠ not interchangeable; ← new for old; → old for new

REF.No	Part No.	Description	Q'ty	S.No.	I/C	REMARKS	Weight (kgf)	Weight (lb)
001	66704-55412	BATTERY	1				7	15.4
002	66811-55420	RETAINER BATTERY	1				0.082	0.1804
003	66621-55430	COVER BATTERY	1				0.059	0.1298
004	66591-54490	BOLT	2				0.048	0.1056
005	66621-55440	NUT WING	2				0.006	0.0132
005	02014-50060	NUT	2	>=10001			0.003	0.0066
006	04013-50060	WASHER PLAIN	2				0	0
007	04512-50060	WASHER SPRING	2				0	0
008	66591-54510	CUSHION BATTERY	2				0.02	0.044
009	66704-55450	CORD BATTERY	1	<=16919			0	0
009	66704-55452	CORD BATTERY	1	>=10001			0	0
010	66494-55130	CORD BATTERY	1				0	0
011	14301-69290	BAND PIPE	2				0.001	0.0022
011	66711-55470	CLAMP CORD	2	>=10001			0.001	0.0022
012	66571-55170	CAP TERMINAL	2				0	0
012	66704-55270	CAP TERMINAL	2				0.015	0.033
013	66591-55190	CAP TERMINAL	1				0.012	0.0264



FRONT WHEEL GEAR CASE GROUP [B5100D-P]

↔ Interchangeable; ≠ not interchangeable; ← new for old; → old for new

REF.No	Part No.	Description	Q'ty	S.No.	I/C	REMARKS	Weight (kgf)	Weight (lb)
001	99999-99999	BLANK	0			ORDER BY REF.No.025	0	0
002	08101-06304	BEARING BALL	2				0.146	0.3212
003	66621-56620	COLLAR	1				0.033	0.0726
004	04611-00520	CIR-CLIP INTERNAL	1				0.009	0.0198
005	04612-00200	CIR-CLIP EXTERNAL	1				0.001	0.0022
006	66621-56630	BUSH	1				0.028	0.0616
007	66591-14770	COLLAR	2				0.003	0.0066
008	09500-32528	SEAL OIL	1				0.017	0.0374
009	66621-56700	ASSY DIFF FRONT AXLE	1	≤16140		REF.No.010 TO 024	2.88	6.336
009	66621-56703	ASSY DIFF FRONT AXLE	1	≥10001		REF.No.010 TO 024	0	0
010	66621-56710	CASE DIFFERENTIAL	1	≤16140			0	0
010	66711-56710	CASE DIFFERENTIAL	1	≥10001			0	0
011	99999-99999	BLANK	0			ORDER BY REF.No.025	0	0
012	66591-14830	SHAFT DIFF PINION	1				0.1	0.22
013	66591-14790	PIN KNOCK	1				0.004	0.0088
014	66591-14783	PIN STRAIGHT	1				0.01	0.022
015	66591-14840	GEAR DIFF PINION	2				0.082	0.1804
016	66591-14850	COLLAR THRUST	2				0.006	0.0132
017	66591-14870	GEAR DIFF SIDE	2				0.18	0.396
018	66591-14880	SHIM	2				0.008	0.0176
019	66591-14890	SHIM	1				0.01	0.022
020	66591-14910	PLATE LOCK	2				0.006	0.0132
021	01156-50820	BOLT	4				0.01	0.022
022	66591-14920	SHIM DIFF SIDE 1	1				0.006	0.0132
023	66591-14930	SHIM DITF SIDE 2	1				0.002	0.0044
024	08101-06008	BEARING BALL	2				0.19	0.418
025	66621-82810	ASSY 2 B/GEAR 6-37	1			REF.No.001 011	1.47	3.234

CLICK HERE TO **DOWNLOAD** THE COMPLETE MANUAL

- Thank you very much for reading the preview of the manual.
- You can download the complete manual from: www.heydownloads.com by clicking the link below



- Please note: If there is no response to CLICKING the link, please download this PDF first and then click on it.

CLICK HERE TO **DOWNLOAD** THE COMPLETE MANUAL