

HP1967 -UN-01JAN94

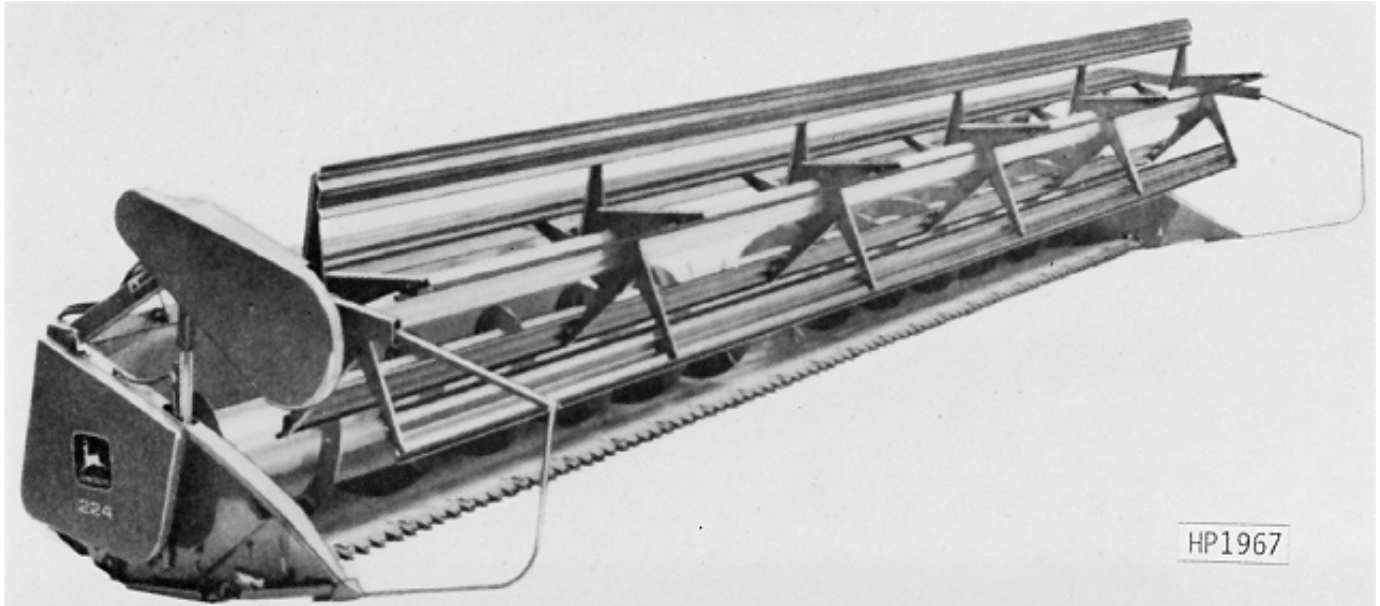

JOHN DEERE 224 RIGID CUTTERBAR PLATFORM WITH BAT REEL

(SPECIFICATIONS AND DESIGN SUBJECT TO CHANGE WITHOUT NOTICE)

DATE OF MANUFACTURE

MODEL NO.	TYPE	DATE
213	RIGID, FLEX	(1976-1987)
215	RIGID, FLEX	(1976-1987)
216	RIGID, FLEX	(1976-1987)
218	RIGID, FLEX	(1976-1987)
220	RIGID, FLEX	(1976-1987)
222	RIGID, FLEX	(1976-1987)
224	RIGID, FLEX	(1976-1987)
230	RIGID	(1979-1987)

CLICK HERE TO **DOWNLOAD** THE COMPLETE MANUAL

- Thank you very much for reading the preview of the manual.
- You can download the complete manual from: www.heydownloads.com by clicking the link below



- Please note: If there is no response to CLICKING the link, please download this PDF first and then click on it.

CLICK HERE TO **DOWNLOAD** THE COMPLETE MANUAL

F5

REEL

PICKUP REEL ECCENTRIC SPIDER (RIGID AND FLEXIBLE)
(SERIAL NO. -231153)

H26616 -UN-01JAN94

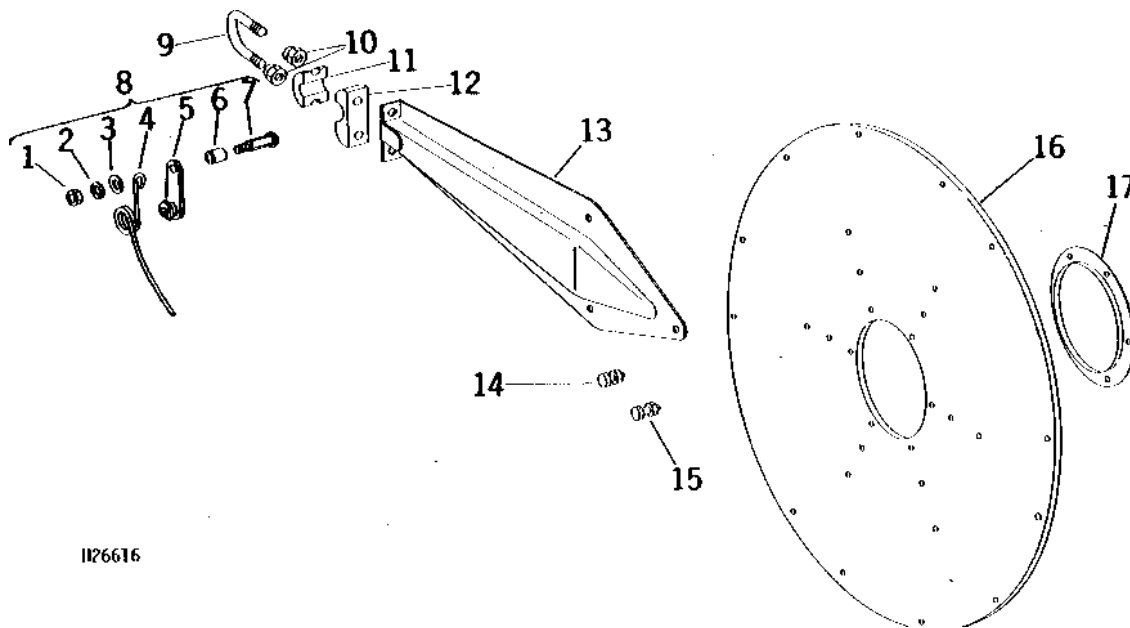

1126616

KEY	PART NO.	PART NAME	QTY	SERIAL NO.	REMARKS
1	P42337	LOCK NUT	6		(RIGID) (SUB E59584, THIS APPLICATION)
	14H1040	NUT	6		1/2", (FLEXIBLE)
2	12H301	LOCK WASHER	6		1/2"
3	24H1111	WASHER	1		17/32" X 1-1/16" X 0.090", (RIGID)
	24H1162	WASHER	1		17/32" X 1-1/4" X 0.060", (FLEXIBLE)
4	H33333	FINGER	6		L.H. (RIGID)
	H33332	FINGER	6		R.H. (RIGID)
5	AH61937	STRAP	6		(SUB AH97221) (RIGID)
6	E40212	SPACER	6		(RIGID)
	H89200	SPACER	6		(FLEXIBLE)
7	H33334	PIN	6		(RIGID) (SUB E59584 AND E59585)
	19H1831	CAP SCREW	6		1/2" X 2", (FLEXIBLE)
8	AH66884	FINGER	6		L.H. (RIGID) (SUB AH97218)
	AH66883	FINGER	6		R.H. (RIGID) (SUB AH97217)
9	E40203	U-BOLT	6		
10	E40202	LOCK NUT	12	-231153	(SUB E45229)
	E45229	LOCK NUT	12		
11	E40205	CAP	6		
12	E40206	BASE	6		
13	AE24410	ARM	6		(SUB AH97207)
14	19H2020	CAP SCREW	12		5/16" X 1/2"
	12H303	LOCK WASHER	12		5/16"
	14H785	NUT	12		5/16"
15	19H1900	CAP SCREW	6		5/16" X 3/4"
	12H303	LOCK WASHER	6		5/16"
	14H785	NUT	6		5/16"
16	H84030	PLATE	1		(SUB H98691)
17	H64720	RING	1		(SUB H98693)

NOTE: QUANTITIES SHOWN ARE FOR ONE END ONLY.

F14

REEL

BAT REEL DRIVE SHAFT, SPROCKETS, MOUNTINGS, AND TRUSS RODS - CONTINUED
213, 215, 216 & 218 (-) 220, 222 & 224 (-365600)

KEY	PART NO.	PART NAME	QTY	SERIAL NO.	REMARKS
29	H24049	SLAT	5	-267450	WOOD (213) (NO LONGER AVAILABLE)
	H62942	SLAT	5	-267450	WOOD (215) (NO LONGER AVAILABLE)
	H22819	SLAT	5	-267450	WOOD (216) (NO LONGER AVAILABLE)
	H22820	SLAT	5	-267450	WOOD (218) (NO LONGER AVAILABLE)
	H28027	SLAT	5	-267450	WOOD (220) (NO LONGER AVAILABLE)
	H104020	SLAT	5		(SUB FOR H95226 OR H98440) METAL, BLACK (213)
	E60573	SLAT	5		(SUB FOR H95227 OR H98441) METAL, BLACK (215)
	E60574	SLAT	5		BLACK (216) (SUB FOR H79258)
	E60574	SLAT	5		(SUB FOR H98442) METAL, BLACK (216)
	E60575	SLAT	5		BLACK (218) (SUB FOR H79259)
	E60575	SLAT	5		(SUB FOR H98443) METAL, BLACK (218)
	H79260	SLAT	5	-365600	(SUB E60576) METAL, YELLOW (220)
	H79261	SLAT	5	-365600	METAL, YELLOW (222)
	H79262	SLAT	5	-365600	METAL, YELLOW (224) (SUB H104022)
30	AH89305	SHAFT	1		(213)
	AH89301	SHAFT	1		(215)
	AH89306	SHAFT	1		(216)
	AH89307	SHAFT	1		(218)
	AH89308	SHAFT	1	-365600	(220) (NO LONGER AVAILABLE)
	AH89309	SHAFT	1	-365600	(222) (NO LONGER AVAILABLE)
	AH89310	SHAFT	1	-365600	(224) (NO LONGER AVAILABLE)
31	26H46	SHAFT KEY	1		3/8" X 2-1/8"
32	H79255	STUD	5		(220)
	H79257	STUD	5		(222)
	H79252	STUD	5		(224)
33	BP12233	LOCK NUT	10		(SUB T11234)
34	24H1311	WASHER	10		13/32" X 1-1/4" X 0.220"
35	H28031	WASHER	10		RUBBER
36	H28030	STRAP	AR		(220-5 USED; 222 AND 224-10 USED)
37	19H1813	CAP SCREW	AR		5/16" X 5/8", (220-5 USED; 222 AND 224-10 USED)
	12H303	LOCK WASHER	AR		5/16", (220-5 USED; 222 AND 224-10 USED)
	14H785	NUT	AR		5/16", (220-5 USED; 222 AND 224-10 USED)

F24

FRAME, SHEETS, DIVIDERS, SKID PLATES, AND HEADER HEIGHT CONTROL

FRAME (RIGID AND FLEXIBLE) - CONTINUED

KEY	PART NO.	PART NAME	QTY	SERIAL NO.	REMARKS
1	H89361	BRACKET	1	-622200	(SUB H132041) R.H. (ARC WELDED)
	H89362	BRACKET	1	-622200	L.H. (ARC WELDED)
2	19H1756	CAP SCREW	AR	-365600	5/8" X 1-1/2"
	12H294	LOCK WASHER	AR	-365600	5/8"
3	H20895	WASHER	AR	-365600	(SUB N72306) (2-SH6600;3-3300,4400,6600,7700)
4	REINFORCEMENT	1		L.H. LATCH PIN PLATE (USE WITH QUIK-TACK OR NEW SERVICE FRAME)
	REINFORCEMENT	1		R.H. LATCH PIN PLATE (USE WITH QUIK-TACK OR NEW SERVICE FRAME)
5A	09H1587	BOLT	4	365601-622200	5/8" X 2"
	12H294	LOCK WASHER	4	365601-622200	5/8"
	14H1039	NUT	4	365601-622200	5/8"
5B	19M7784	SCREW	2		M10 X 20, (USE WITH QUIK-TACK OR NEW SERVICE FRAME)
6A	H91615	PLATE	2	365601-622200	
6B	PLATE	1		L.H. (USE WITH QUIK-TACK OR NEW SERVICE FRAME)
	PLATE	1		R.H. (USE WITH QUIK-TACK OR NEW SERVICE FRAME)
7A	24H1825	WASHER	1	365601-622200	11/16" X 1-1/2" X 0.194"
7B	H137143	PLATE	1		(USE WITH QUIK-TACK OR NEW SERVICE FRAME)
8	H136751	DECAL	1		(INSTALLED ON L.H. SIDE OF BACKSHEET ONLY)
9	AH132905	PIN	1		R.H.
	AH132906	PIN	1		L.H.
10	H147707	PIN	AR		(SUB FOR H87337) (213-4 USED; 215 AND 216-5 USED; 218-6 USED; 220, 222, AND 224-7 USED; 230-10 USED)
	H92469	PIN	1	267451-	L.H.
11	24H1111	WASHER	AR		17/32" X 1-1/16" X 0.090", (213-10;215 & 216-12;218-14; 220,222,224-16;230-22)
12	19H2062	CAP SCREW	AR		1/2" X 4", (213-5;215 & 216-6;218-7; 220,222,224-8;230-11)
	14H1040	NUT	AR		1/2"
13	AH96758	SHIELD	1		(SUB AH137774) (8820 ONLY)
14	03H1268	BOLT	8		5/16" X 3/4"
	12H303	LOCK WASHER	8		5/16"
	14H785	NUT	8		5/16"
15	AH96757	SHIELD	1		(SUB AH137774) (8820 ONLY)
16	03H1765	BOLT	AR		3/8" X 3/4"
	N10215	LOCK NUT	AR		
17	H97187	STRIPPER	1		R.H. (213) (SUB FOR H88209)
	H97189	STRIPPER	1		R.H.(215) (SUB FOR H88208)
	H97191	STRIPPER	1		R.H. (216) (SUB FOR H88207)
	H97193	STRIPPER	1		R.H. (218) (SUB FOR H88206)
	H97195	STRIPPER	1		R.H. (220) (SUB FOR H88205)
	H97197	STRIPPER	1		R.H. (222) (SUB FOR H88204)
	H97199	STRIPPER	1		R.H. (224) (SUB FOR H88203)
	H97201	STRIPPER	1		R.H. (230 RIGID)
	H97188	STRIPPER	1		L.H. (213) (SUB FOR H87546)
	H97190	STRIPPER	1		L.H. (215) (SUB FOR H87544)
	H97192	STRIPPER	1		L.H. (216) (SUB FOR H87556)
	H97194	STRIPPER	1		L.H. (218) (SUB FOR H87553)
	H97196	STRIPPER	1		L.H. (220) (SUB FOR H87550)
	H97198	STRIPPER	1		L.H. (222) (SUB FOR H87592)
	H97200	STRIPPER	1		L.H. (224) (SUB FOR H87541)
	H97202	STRIPPER	1		L.H. (230)
18	AH137774	KIT	1		

G8

FRAME, SHEETS, DIVIDERS, SKID PLATES, AND HEADER HEIGHT CONTROL SKID SHOES (FLEXIBLE) - CONTINUED

KEY	PART NO.	PART NAME	QTY	SERIAL NO.	REMARKS
1	H89137	ANGLE	AR		(215-2 USED, CENTER RIGHT; CENTER LEFT; 216-1 USED, CENTER; 218-2 USED, CENTER; 220-4 USED, TWO CENTER RIGHT, TWO CENTER LEFT; 222-1 USED, CENTER)
	H89138	ANGLE	AR		(213, 215, 216, 218, 220, 222, AND 224-2 USED, R.H. AND L.H.)
	H89139	ANGLE	AR		(213-2 USED, CENTER; 218-2 USED, CENTER RIGHT, CENTER LEFT; 222-4 USED, TWO CENTER RIGHT, TWO CENTER LEFT)
	H89140	ANGLE	AR		(215 AND 220-1 USED, CENTER; 216-2 USED, CENTER LEFT, CENTER RIGHT; 224-5 USED, CENTER, TWO CENTER RIGHT, TWO CENTER LEFT)
2	03H1500	BOLT	AR		3/8" X 1", (213-14 USED; 215-16 USED; 216-17 USED; 218-20 USED; 220-22 USED; 222-25 USED; AND 224-26 USED)
	N10215	LOCK NUT	AR		(213-14 USED; 215-16 USED; 216-17 USED; 218-20 USED; 220-22 USED; 222-25 USED; 224-26 USED)
3	AH153692	SHOE	1		(SUB FOR AH89324, AH94025, AH102676, AH106595, AH132974, AH144014, AH146144 AND AH151626) R.H.
4	24H1211	WASHER	AR	432499-483925	9/16" X 1-3/8" X 0.105", (213-7 USED; 215 AND 216-9 USED; 218-11 USED; 220, 222, AND 224-13 USED)
5	AH153690	SHOE	AR		229 MM (9") (216, 222-1 USED; 215, 218-2 USED; 220-4 USED) (SUB FOR AH89333, AH93223, AH102679, AH106598, AH132970, AH144009 AND AH151621)
6	H107984	STRAP	2	432499-	
7	19H1721	CAP SCREW	AR		1/2" X 1-1/2", (213-7 USED; 215 AND 216-9 USED; 218-11 USED; 220, 222, 224- 13 USED)
	12H301	LOCK WASHER	AR		1/2"
	14H1040	NUT	AR		1/2"
8	AH106596	SHOE	1	-530050	(SUB FOR AH89316, AH94026, AH96481, AH102677) LH
	AH165643	SHOE	1	530051-	L.H. (SUB FOR AH107315, AH132792, AH132975, AH144013, AH151625 AND AH153747)
9	AH153691	SHOE	AR		457 MM (18") (SUB FOR AH89335, AH93224, AH102680, AH106599, AH132971, AH144010 AND AH151622)
	AH153693	SHOE	AR		533 MM (21") (215 AND 220-1 USED; 213, 216 AND 218-2 USED; 222 AND 224-4 USED) (SUB FOR AH89315, AH93225, AH102681, AH106600, AH132972, AH144011 AND AH151623)
10	03H1765	BOLT	AR	-371204	3/8" X 3/4"
	N10215	LOCK NUT	AR	-371204	
11	H87827	CLIP	AR	-371204	(213-4 USED; 215 AND 216-6 USED; 218-8 USED; 220, 222, AND 224-10 USED)
12	AH153694	SHOE	AR		(213-1 USED; 215 AND 216-2 USED; 218-3 USED; 220, 222 AND 224-4 USED) (SUB FOR AH89314, AH94024, AH102678, AH106597, AH132973, AH144012 AND AH151624)

G18

FRAME, SHEETS, DIVIDERS, SKID PLATES, AND HEADER HEIGHT CONTROL

SENSING BOX AND MOUNTING, DIAL-A-MATIC HEADER HEIGHT CONTROL
(FLEXIBLE)

(SERIAL NO. 530051-)

HP1584

-UN-01JAN94

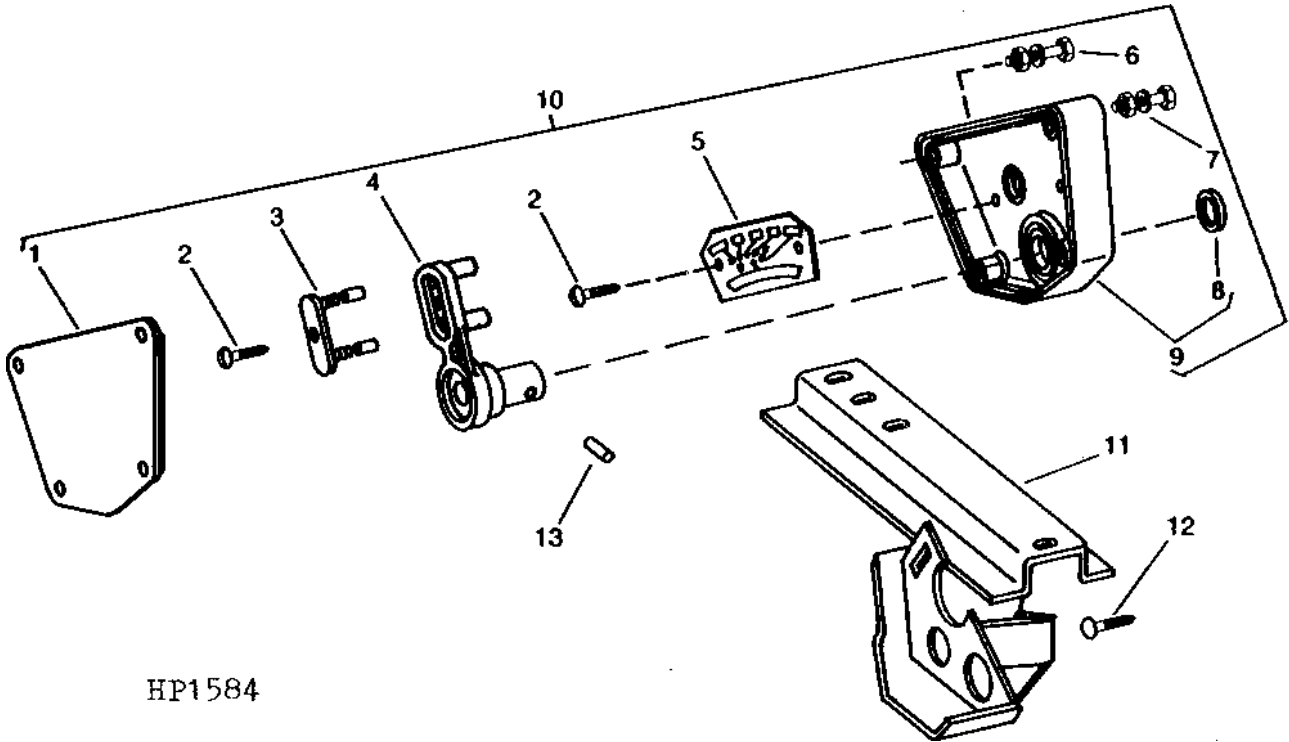

HP1584

KEY	PART NO.	PART NAME	QTY	SERIAL NO.	REMARKS
1	H108958	COVER	1		
2	37H6	SCREW	3		NO. 6 X 5/16"
3	AH103276	BRUSH	1		
4	H108959	ARM	1		
5	AH103526	CIRCUIT BOARD	1		
6	03H1815	BOLT	1		1/4" X 2-1/4"
	12H302	LOCK WASHER	1		1/4"
	14H786	NUT	1		1/4"
7	03H1813	BOLT	3		1/4" X 1-3/4"
	12H302	LOCK WASHER	3		1/4"
	14H786	NUT	3		1/4"
8	AA5607R	SEAL	1		
9	AH110870	HOUSING	1		
10	AH109390	CIRCUIT BOX	1		(COMPLETE)
11	AH108471	SUPPORT	1		
12	H88188	SCREW	1		SELF-TAPPING
13	34H312	SPRING PIN	1		1/4" X 1"
..	H116160	SEALANT	1		3 OZ. TUBE

CLICK HERE TO **DOWNLOAD** THE COMPLETE MANUAL

- Thank you very much for reading the preview of the manual.
- You can download the complete manual from: www.heydownloads.com by clicking the link below



- Please note: If there is no response to CLICKING the link, please download this PDF first and then click on it.

CLICK HERE TO **DOWNLOAD** THE COMPLETE MANUAL

MEMORANDA

H13

KNIFE, CUTTERBAR, AND DRIVE

KNIFE DRIVE CASE BEARINGS AND SUPPORTS (RIGID AND FLEXIBLE) - CONTINUED

KEY	PART NO.	PART NAME	QTY	SERIAL NO.	REMARKS
1	E78705	SHEAVE	1		(SUB FOR E48349) DRIVEN, 279 MM (11") DIA.
2	19H1813	CAP SCREW	2		5/16" X 5/8", (RIGID)
	12H303	LOCK WASHER	2		5/16", (RIGID)
3	H88061	SHIELD	1		(RIGID)
4	JD8839	NEEDLE BEARING	1		INNER (213,-610350;215,-610500;216,-610700; 218,-611000;220,-611200;222,-611350;224, 611550;230,-611700)
	JD9861	NEEDLE BEARING	1		INNER (213,610351-;215,610501-;216,610701-; 218,611001-;220,611201-;222,611351-;224, 611551-;230,611701-)
5	JD9861	NEEDLE BEARING	1		OUTER
6	AE46661	SEAL	1		(SUB FOR AE28879)
7	AE35152	BEARING HOUSING W/O BEARING	1	-530050	(SUB FOR AE28563)
8	19H3343	CAP SCREW	4		5/8" X 2"
9	E46971	WHEEL BOLT	2	-223290	(WHEEL BOLT TYPE)
10A	AH88840	FRAME	1	-530050	(RIGID) (SUB AH102048, E52444, (5) 19H1800, (2) 03H1731, (2) 12H301 AND (2) 14H1040)
	AH89318	FRAME	1	-530050	(FLEXIBLE) (SUB AH102047, E52444, (2) 19H1792, (2) 19H1815, (3) 03H1746, (7) 12H301 AND (3) 14H1040)
10B	AH102048	SUPPORT	1		(RIGID)
	AH102047	SUPPORT	1		(FLEXIBLE)
11	H107984	STRAP	2	432499-	(FLEXIBLE)
12	11H237	COTTER PIN	1	-530050	1/8" X 2"
	11H218	COTTER PIN	1	530051-610350	3/16" X 1-1/2", (213)
	11M7032	COTTER PIN	1	610351-	5 X 50 MM, (213)
	11H218	COTTER PIN	1	-610500	3/16" X 1-1/2", (215)
	11M7032	COTTER PIN	1	610501-	5 X 50 MM, (215)
	11H218	COTTER PIN	1	-610700	3/16" X 1-1/2", (216)
	11M7032	COTTER PIN	1	610701-	5 X 50 MM, (216)
	11H218	COTTER PIN	1	-611200	3/16" X 1-1/2", (220)
	11M7032	COTTER PIN	1	611201-	5 X 50 MM, (220)
	11H218	COTTER PIN	1	-611350	3/16" X 1-1/2", (222)
	11M7032	COTTER PIN	1	611351-	5 X 50 MM, (222)
	11H218	COTTER PIN	1	-611550	3/16" X 1-1/2", (224)
	11M7032	COTTER PIN	1	611551-	5 X 50 MM, (224)
	11H218	COTTER PIN	1	-611700	3/16" X 1-1/2", (230)
	11M7032	COTTER PIN	1	611701-	5 X 50 MM, (230)
13	03H1500	BOLT	2	-530050	3/8" X 1", (RIGID)
	12H304	LOCK WASHER	2	-530050	3/8", (RIGID)
	14H812	NUT	2	-530050	3/8", (RIGID)
	03H1731	BOLT	2	530051-	1/2" X 1-1/2", (RIGID)
	12H301	LOCK WASHER	2	530051-	1/2", (RIGID)
	14H1040	NUT	2	530051-	1/2", (RIGID)
	19H1731	CAP SCREW	6	-530050	3/8" X 1", (FLEXIBLE)
	12H304	LOCK WASHER	6	-530050	3/8", (FLEXIBLE)
	14H812	NUT	6	-530050	3/8", (FLEXIBLE)
	03H1746	BOLT	3	530051-	1/2" X 1-1/4", (FLEXIBLE)
	12H301	LOCK WASHER	3	530051-	1/2", (FLEXIBLE)
	14H1040	NUT	3	530051-	1/2", (FLEXIBLE)
14	E58308	WASHER	1		
15	14H912	NUT	1		3/4"

THIS PARTS LISTING IS CONTINUED

H23

KNIFE, CUTTERBAR, AND DRIVE

STABILIZER SPRING (FLEXIBLE)

213 (SERIAL NO. -620500) 215 (SERIAL NO. -620850)
 216 (SERIAL NO. -621200) 218 (SERIAL NO. -621250)
 220 (SERIAL NO. -622400) 222 (SERIAL NO. -621600)
 224 (SERIAL NO. -622200)

HP3014 -UN-01JAN94

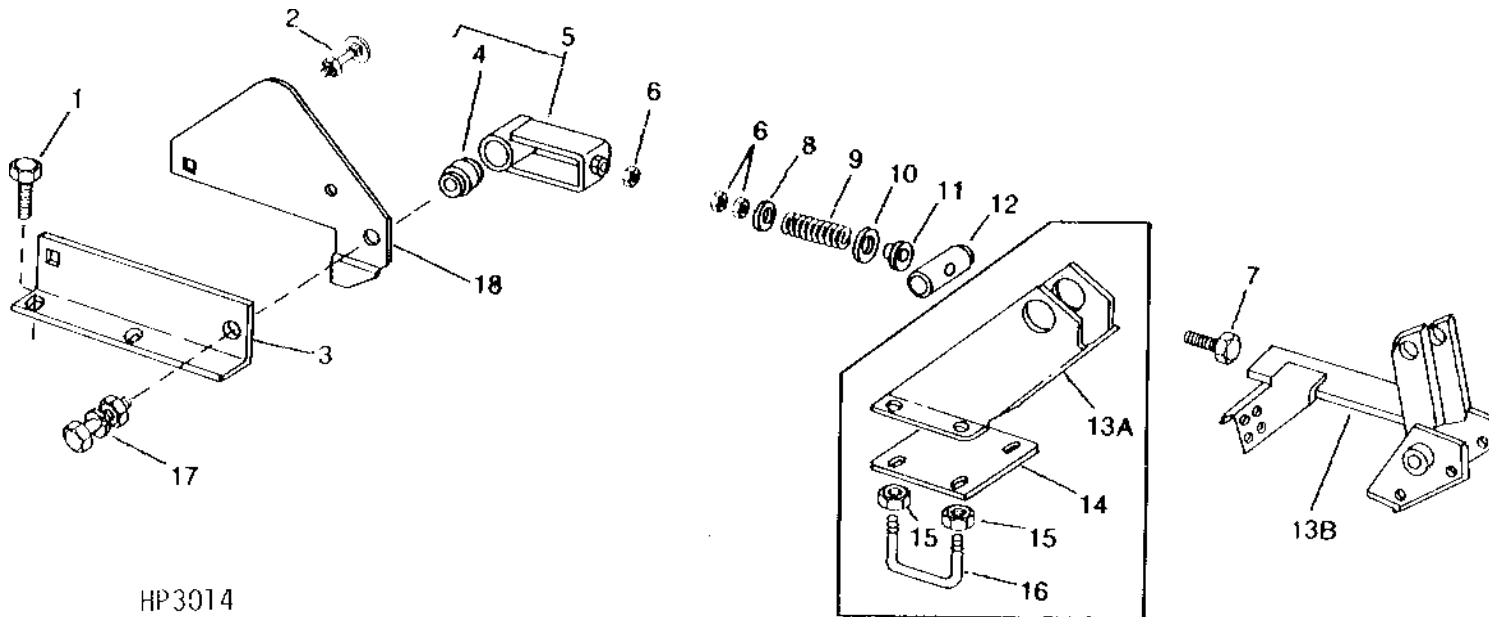

HP3014

KEY	PART NO.	PART NAME	QTY	SERIAL NO.	REMARKS
1	19H1900	CAP SCREW	2	5/16" X 3/4"	
	12H303	LOCK WASHER	2	5/16"	
2	03H2092	BOLT	1	1/4" X 3/4"	
	N10217	LOCK NUT	1		
3	H109049	ANGLE	1		(SUB FOR H89128)
4	AH80384	ISOLATOR	1		
5	AH90578	CLEVIS	1		(WITH BUSHING) (SUB AH127981)
6	14H826	NUT	3	1/2", JAM	
7	08H4760	CAP SCREW	1	1/2" X 10-1/4"	
8	24H1111	WASHER	1	17/32" X 1-1/16" X 0.090"	
9	24338	SPRING	1		
10	24H1139	WASHER	1	11/16" X 1-1/4" X 0.105"	
11	H87121	SPACER	1		
12	H89127	PIN	1		(SUB H132825)
13A	H89130	SUPPORT	1	-267450	
13B	AH93819	SUPPORT	1	267451-	(SUB AH127983)
14	H93294	REINFORCEMENT	1	-267450	
15	14H785	NUT	4	-267450	5/16"
	12H303	LOCK WASHER	4	-267450	5/16"
16	N120189	SUPPORT	2	-267450	
17	19H1890	CAP SCREW	1		5/8" X 2-3/4"
	12H294	LOCK WASHER	1		5/8"
	14H1039	NUT	1		5/8"
18	H108461	SHIELD	1		

CROSS AUGER DRIVE (RIGID AND FLEXIBLE) - CONTINUED

KEY	PART NO.	PART NAME	QTY	SERIAL NO.	REMARKS
1	H87348	SHAFT	1	(213)	(DRIVE)
	H87349	SHAFT	1	(215)	(DRIVE)
	H87350	SHAFT	1	(216)	(DRIVE)
	H87351	SHAFT	1	(218)	(DRIVE)
	H87352	SHAFT	1	(220)	(DRIVE)
	H87363	SHAFT	1	(222)	(DRIVE)
	H87353	SHAFT	1	(224)	(DRIVE)
2	H89400	SHAFT	1	(230)	(DRIVE)
	AH96316	SHIELD	1	R.H. (213, 215, 216, 218, 220, 222, 224 AND 230) (SUB FOR AH88541, AH88547, AH88548, AH88551, AH88542, AH88555 AND AH88543)	
3	H87583	BRACKET	1	-317200	(220, 222, 224, AND 230)
	H94980	BRACKET	1	317201-	(220, 222, 224, AND 230)
4	22H897	SET SCREW	2		1/4" X 1/4"
5	JD8544	ECCENTRIC LOCKING COLLAR	2	-317200	(220, 222, 224, AND 230)
	JD8594	ECCENTRIC LOCKING COLLAR	2	317201-	(220, 222, 224, AND 230)
	JD8544	ECCENTRIC LOCKING COLLAR	1	-317200	(213, 215, 216, AND 218)
	JD8594	ECCENTRIC LOCKING COLLAR	1	317201-	(213, 215, 216, AND 218)
6	03H1765	BOLT	AR	-317200	3/8" X 3/4", (213, 215, 216, AND 218-5 USED; 220, 222, 224, AND 230-8 USED)
	03H1765	BOLT	AR	317201-	3/8" X 3/4", (213 AND 215-3 USED; 216 AND 218-5 USED; 220, 222, 224, AND 230-8 USED)
7A	N10215	LOCK NUT	AR		
	C3056E	PRESSED FLANGED HOUSING	4	-317200	(220, 222, 224, AND 230)
	C3994E	PRESSED FLANGED HOUSING	4	317201-620300	(220, 222, 224, AND 230)
	C3056E	PRESSED FLANGED HOUSING	2	-317200	(213, 215, 216, AND 218)
	C3994E	PRESSED FLANGED HOUSING	2	317201-620300	(213, 215, 216, AND 218)
7B	H103265	PRESSED FLANGED HOUSING	4	620301-	(220, 222, 224, AND 230)
	H103265	PRESSED FLANGED HOUSING	2	620301-	(213, 215, 216, AND 218)
8	JD8545	BALL BEARING	1	-317200	
	JD8593	BALL BEARING	1	317201-	(220, 222, 224, AND 230)
9	H97709	SHIELD	1		(SUB FOR H89279) R.H. (220, 222, 224, AND 230)
10	E30743	SNAP RING	1		
11	JD9274	BALL BEARING	1	-317200	
	AH10515	BALL BEARING	1	317201-	
12	24H1649	WASHER	3	-317200	1-9/32" X 1-11/16" X 0.060"
	24H1649	WASHER	1	317201-	1-9/32" X 1-11/16" X 0.060"
13	03H2113	BOLT	1	-317200	1/2" X 2"
	03H2114	BOLT	1	317201-431350	1/2" X 2-3/4"
	03H2203	BOLT	1	431351-	1/2" X 2-1/4"
	12H301	LOCK WASHER	1	431351-	1/2"
	14H1040	NUT	1	431351-	1/2"
14	24H1111	WASHER	1	-317200	17/32" X 1-1/16" X 0.090"
	24H1111	WASHER	3	317201-431350	17/32" X 1-1/16" X 0.090"
15A	H87121	SPACER	1	-317200	
	H87121	SPACER	2	317201-431350	
15B	H98792	WASHER	1	431351-	
16A	AN31211	CHAIN SPROCKET	1	-431350	5/8" BORE, 15 TEETH
16B	AH20443	CHAIN SPROCKET	1	431351-	1/2" BORE, 15 TEETH
17	LINK CHAIN	1		ROLLER, DRIVE, TYPE 60, 3/4" PITCH, 87 LINKS, (ASSEMBLE FROM AB1288H, AB1289H, AB1290H, B5235H AND B5321H)
18	AH87945	CHAIN SPROCKET	1		DRIVE, 13 TEETH
19	26H82	SHAFT KEY	2		1/4" X 7/8"
20	24H1399	WASHER	1		25/32" X 1-5/8" X 0.180"
21	14H902	NUT	2		3/4", (SUB FOR 14H904, THIS APPLICATION) (USE WITH 11H237)

THIS PARTS LISTING IS CONTINUED

HP1283 -UN-01JAN94

HYDRAULIC LIFT REEL MASTER CYLINDER (R.H. END)

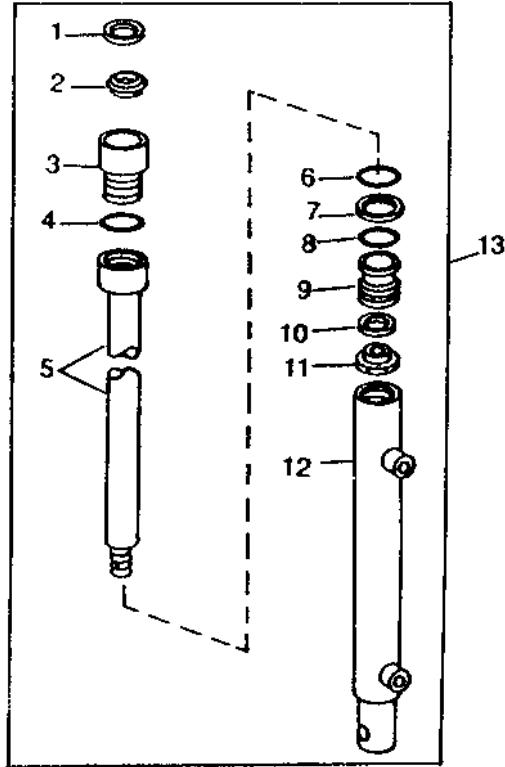

HP1283

KEY	PART NO.	PART NAME	QTY	SERIAL NO.	REMARKS
1	AP26337	SEAL	1	-530050	(A)
	SEAL	1	530051-	(B)
2	AH87265	SEAL	1	-530050	(A)
	O-RING	1	530051-	
	WASHER	1	530051-	
3	H63857	BEARING	1	-225045	(SUB H95086)
	H95086	BEARING	1	-530050	
	H111845	BEARING	1	530051-	
4	H35256	RING	1	-530050	(A)
	N31773	O-RING	1	530051-	(B)
5	H80631	ROD	1	-530050	(NO LONGER AVAILABLE)
	AH109859	PISTON	1	530051-	
6	O-RING	1	530051-	(B)
7	H63859	PISTON RING	1	-530050	(A)
	RING	1	530051-	(B)
8	H63858	O-RING	1	-530050	(A)
	U15415	O-RING	1	530051-	(B)
9	H63856	PISTON	1	-530050	
	H111844	PISTON	1	530051-	
10	E51350	WASHER	1		
11	H63860	LOCK NUT	1		(NO LONGER AVAILABLE)
12	AH78650	HYDRAULIC CYLINDER BARREL	1	-530050	(NO LONGER AVAILABLE)
	AH109858	HYDRAULIC CYLINDER	1	530051-	
13	AH75420	CYLINDER	1	-225045	(SUB AH93323)
	AH93323	CYLINDER	1	-530050	(NEW COMPONENT)
	AH108017	HYDRAULIC CYLINDER	1	530051-600000	(SUB AH115398)
	AH115398	HYDRAULIC CYLINDER	1		

KIT LISTED BELOW CONSISTS OF ALL PARTS IDENTIFIED BY AN (A)

..	AH135857	SEAL KIT	1	-530050	(SUB FOR AH87266)
----	----------	----------	---	---------	-------------------

KIT LISTED BELOW CONSISTS OF ALL PARTS IDENTIFIED BY A (B)

..	AH109860	SEAL KIT	1	530051-	SEAL REPAIR
----	----------	----------	---	---------	-------------

REEL LIFT OIL LINES - CONTINUED
(SERIAL NO. 600001-)

KEY	PART NO.	PART NAME	QTY	SERIAL NO. OR YEAR	REMARKS
1	AT35121	ELBOW FITTING	3		90°, (SUB FOR AR26725)
2	R26448	O-RING	3		
3	AH94856	HYDRAULIC HOSE	1		6 MM X 838 MM (1/4" I.D. X 33") LONG
4	M66044	TIE BAND	1		
5	AH97702	HYDRAULIC HOSE	2		6 MM X 787 MM (1/4" I.D. X 31") LONG
6	R50636	GROMMET	2		
7	14H832	NUT	4		9/16"
8	24H1357	WASHER	3		19/32" X 1-5/32" X 0.090"
9	H75413	ELBOW FITTING	3		
10	03H2163	BOLT	AR		1/4" X 1-3/4"
	12H302	LOCK WASHER	AR		1/4"
	14H786	NUT	AR		1/4"
11	AH95990	LINE	AR		(213) (2 USED, R.H.; 1 USED, L.H.)
	AH95991	TUBE	AR		(215) (2 USED, R.H.; 1 USED, L.H.)
	AH95992	LINE	AR		(216) (2 USED, R.H.; 1 USED, L.H.)
	AH95993	LINE	AR		(218) (2 USED, R.H.; 1 USED, L.H.)
	AH95994	LINE	AR		(220) (2 USED, R.H.; 1 USED, L.H.)
	AH95995	LINE	AR		(222) (2 USED, R.H.; 1 USED, L.H.)
	AH90630	LINE	AR		(224) (2 USED, R.H.; 1 USED, L.H.)
	AH90629	LINE	AR		(230) (2 USED, R.H.; 1 USED, L.H.)
12	H111752	CLAMP	AR		(213-2 USED; 215,216,218,220,222-3 USED; 224,230-4 USED) 9/32" X 5/8" X 0.065"
13	24H1287	WASHER	AR		
14	AH83821	CAP	1		
15	AH15939	HYD. QUICK-CONNECT COUPLER	1		
16	H115880	UNION FITTING	1		
17	R27095	FITTING	3		
18	AH111054	LINE	1		MIDDLE, BENT
19	AH90631	LINE	1		MIDDLE, STRAIGHT
20	H112847	BRACKET	1		
21	AH76882	CLIP	2		
22	03H2092	BOLT	2		1/4" X 3/4"
	N10217	LOCK NUT	2		
23	03H1540	BOLT	4		5/16" X 3/4"
	12H303	LOCK WASHER	4		5/16"
	14H785	NUT	4		5/16"
24	24H1136	WASHER	4		11/32" X 11/16" X 0.065"
25	H35112	ADAPTER	1	600001-622200	CONVERSION, FOR COMBINES WITH (SERIAL NO. 625101-626800)
26	R26375	O-RING	1	600001-622200	CONVERSION, FOR COMBINES WITH (SERIAL NO. 625101-626800)
27	P45750	O-RING	1	600001-622200	CONVERSION, FOR COMBINES WITH (SERIAL NO. 626101-626800)
28	AH75167	HYD. QUICK-CONNECT COUPLER	1	600001-622200	CONVERSION, FOR COMBINES WITH (SERIAL NO. 625101-626800)
29	H125403	PLUG	1	600001-622200	CONVERSION, FOR COMBINES WITH (SERIAL NO. 625101-626800)

J17

BELTS, CHAINS, SHEAVES, SPROCKETS, AND DECALS

DECALS (NOT ILLUSTRATED)

KEY	PART NO.	PART NAME	QTY	SERIAL NO.	REMARKS
..	AH91859	DECAL KIT	1	(012223344455678)	ON R.H. AND L.H. SHIELD, MODEL DESIGNATION, LOCATED LOWER CENTER POSITION REFLECTIVE TAPE-(RED) LOCATED IN REAR, UPPER L.H. SHIELD; LOCATED IN REAR, UPPER, R.H. END SHEET ON PLATFORM REFLECTIVE TAPE-(AMBER) LOCATED ON LONG DIVIDER POINT, CENTER, L.H.; STANDARD DIVIDER POINT, CENTER, L.H. "LEAPING DEER" (8") (203 MM) LOCATED ON R.H. AND L.H. SHIELD, CENTER IN EMBOSSMENT "WARNING", LOCATED ON REEL ARM (SUB. AH100289
..	AH100289	DECAL KIT	1	(012223344455678A)	ON R.H. AND L.H. SHIELD, MODEL DESIGNATION, LOCATED LOWER CENTER POSITION REFLECTIVE TAPE-(RED) LOCATED IN REAR, UPPER L.H. SHIELD; LOCATED IN REAR, UPPER, R.H. END SHEET ON PLATFORM REFLECTIVE TAPE (AMBER) LOCATED ON LONG DIVIDER POINT, CENTER L.H.; STANDARD DIVIDER POINT, CENTER, L.H. "LEAPING DEER" (8") (203 MM) LOCATED ON R.H. AND L.H. SHIELD, CENTER IN EMBOSSMENT "WARNING", LOCATED ON REEL ARM RANGE INDICATOR-LOCATED ON R.H. TOP END OF PLATFORM
..	H89577	LABEL	1		RANGE INDICATOR
..	H105556	LABEL	AR	(012223344455678A)	

CLICK HERE TO **DOWNLOAD** THE COMPLETE MANUAL

- Thank you very much for reading the preview of the manual.
- You can download the complete manual from: www.heydownloads.com by clicking the link below



- Please note: If there is no response to CLICKING the link, please download this PDF first and then click on it.

CLICK HERE TO **DOWNLOAD** THE COMPLETE MANUAL