

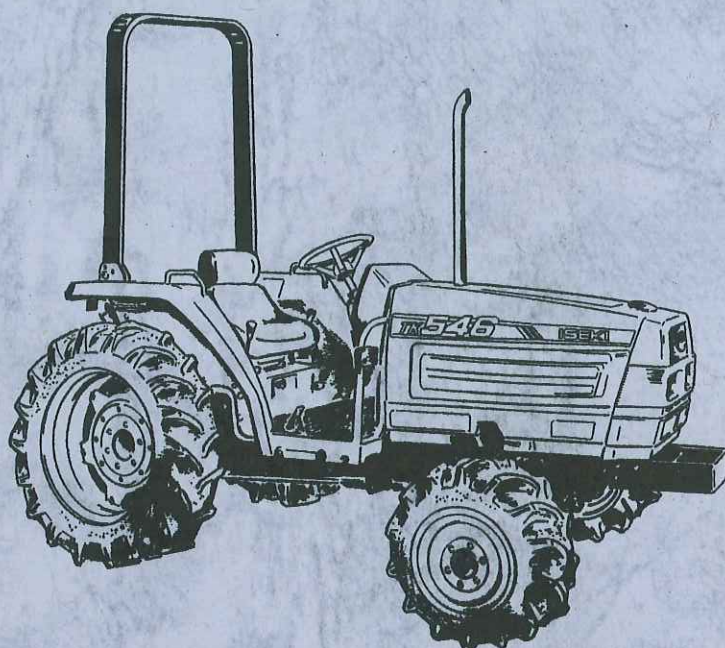

Parts Catalogue



TRACTOR

TK546

TK546F-PCYE4,PE4,
SCYE4,SE4

1711-097-100-10

Printed in Japan November, 2003

CLICK HERE TO **DOWNLOAD** THE COMPLETE MANUAL

- Thank you very much for reading the preview of the manual.
- You can download the complete manual from: www.heydownloads.com by clicking the link below



- Please note: If there is no response to CLICKING the link, please download this PDF first and then click on it.

CLICK HERE TO **DOWNLOAD** THE COMPLETE MANUAL

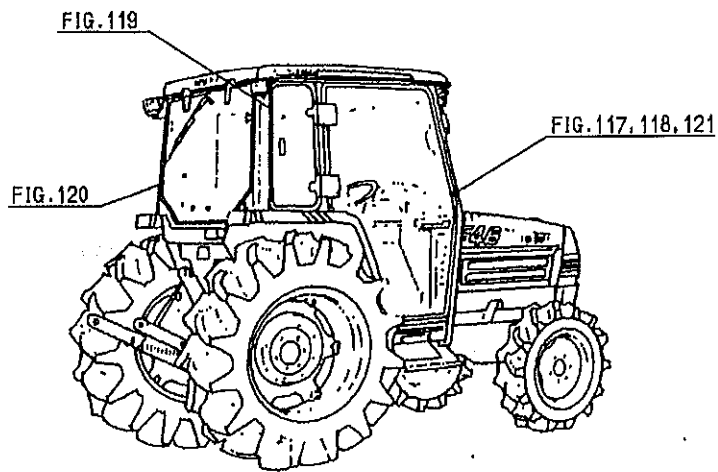
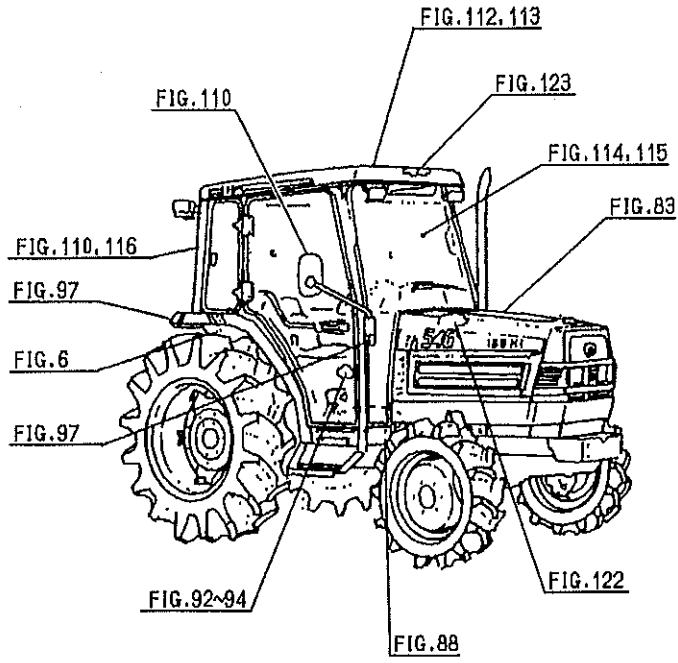

REAR WHEEL (TURF) SYSTEM (2) (OPTION).....	Fig.135
FRONT WHEEL SYSTEM (OPTION).....	Fig.136
FRONT WHEEL (TURF) SYSTEM (1) (OPTION).....	Fig.137
FRONT WHEEL (TURF) SYSTEM (2) (OPTION).....	Fig.138
TRAILER HITCH (FIX) SYSTEM (OPTION).....	Fig.139
TRAILER (SWING DRAW BAR) SYSTEM (OPTION).....	Fig.140
TRAILER HITCH SYSTEM (OPTION).....	Fig.141
CREVICE (DRAW BAR) SYSTEM (OPTION).....	Fig.142
REAR HITCH (DRAFT) SYSTEM (S TYPE) (OPTION).....	Fig.143
VALVE (REMOTE/D) SET (OPTION).....	Fig.144
VALVE (REMOTE/DD) SET (OPTION).....	Fig.145
SUB STEP SYSTEM (EXCEPT CY TYPE) (OPTION).....	Fig.146
SWITCH (PTO) SYSTEM (OPTION).....	Fig.147

COMPONENT PARTS

COMPONENT PARTS

FOR K200-073-000-10 ON Fig.76..... Fig.148

COMPONENT PARTS

FOR K211-009-000-10 ON Fig.60-63..... Fig.149

COMPONENT PARTS

FOR K256-001-000-00 ON Fig.54..... Fig.150

COMPONENT PARTS

FOR K275-001-000-00 ON Fig.76..... Fig.151

COMPONENT PARTS

FOR 1564-527-300-30 ON Fig.79..... Fig.152

COMPONENT PARTS

FOR 1594-518-200-00 ON Fig.75..... Fig.153

FIG. 21 INJECTION PUMP (No.1-3834)

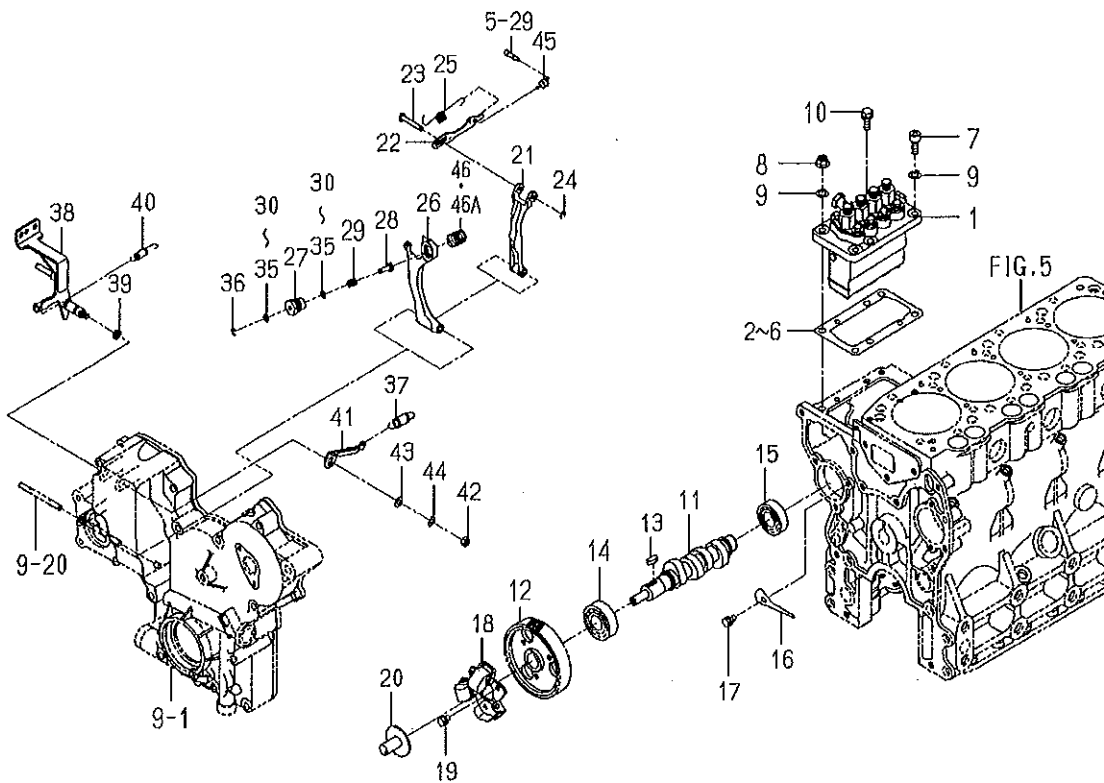

6008-510B-0100

KEY	PART CODE	DESCRIPTION	S P C	TYPE OF MODEL		I T C	C O L	G R P	REMARKS
				E4GGB07					
1	6215-600-119-10	INJECTIONPUMP ASSY	*	1					FIG 031
2	6219-752-023-00	SHIM/INJECTION P/0.3	*	-3834					
3	6219-752-021-00	SHIM/INJECTION P/0.1	*	1					
4	6219-752-022-00	SHIM/INJECTION P/0.2	*	-3834					
5	6219-752-024-00	SHIM/INJECTION P/0.4	*	-3834					
6	6219-752-025-00	SHIM/INJECTION P/0.5	*	-3834					
7	V220-540-802-00	SCREW/SOCKET	*	-3834					
8	3817-401-001-00	NUT/M08	*	2					
9	6909-150-508-00	WASHER	*	-3834					
10	V211-560-802-00	BOLT/M8X20	*	3					
11	6215-621-012-10	CAMSHAFT/INJ PUMP	*	-3834					
12	6212-524-012-20	GEAR/INJECTIONPUMP	*	-3834		1			
13	6908-000-716-00	KEY	*	-3834					
14	1600-211-052-00	BEARING/BALL	*	-3834					
15	3651-832-009-00	R.B.B	*	-3834					
16	6212-535-009-00	PLATE/THRUST/INJPUMP	*	-3834					
17	6901-910-612-00	BOLT,SEMS/M6X12	*	1					
18	6215-520-007-10	FLYWEIGHT ASSY	*	-3834					
19	6209-030-043-00	BOLT/M6X10	*	3					
20	6215-526-001-10	PIECE,THRUST	*	1					
21	6215-541-001-10	ARM/FLOATING COMP	*	-3834					
22	6215-543-010-00	LINK/CONTROL	*	1					
23	6215-542-006-00	PIN,CONTROL	*	-3834					
24	V710-140-004-00	RING,SNAP/ 4 E	*	1					
25	6215-549-031-10	SPRING/SETTING	*	-3834					
26	6215-541-036-00	ARM/TENSION	*	1					
27	6215-549-038-00	CASE/ADAPTER	*	-3834					
28	6215-549-037-00	PIN/ADAPTER	*	1					
29	6215-549-032-00	SPRING/ADAPTER	*	-3834					
30	6215-549-063-00	SHIM/ADAPTER/0.05	*	2					

August 19



**FIG. 60 CYLINDER CASE SYSTEM
(SCY TYPE-No.1-/S TYPE EXCEPT CY-No.1-204)**

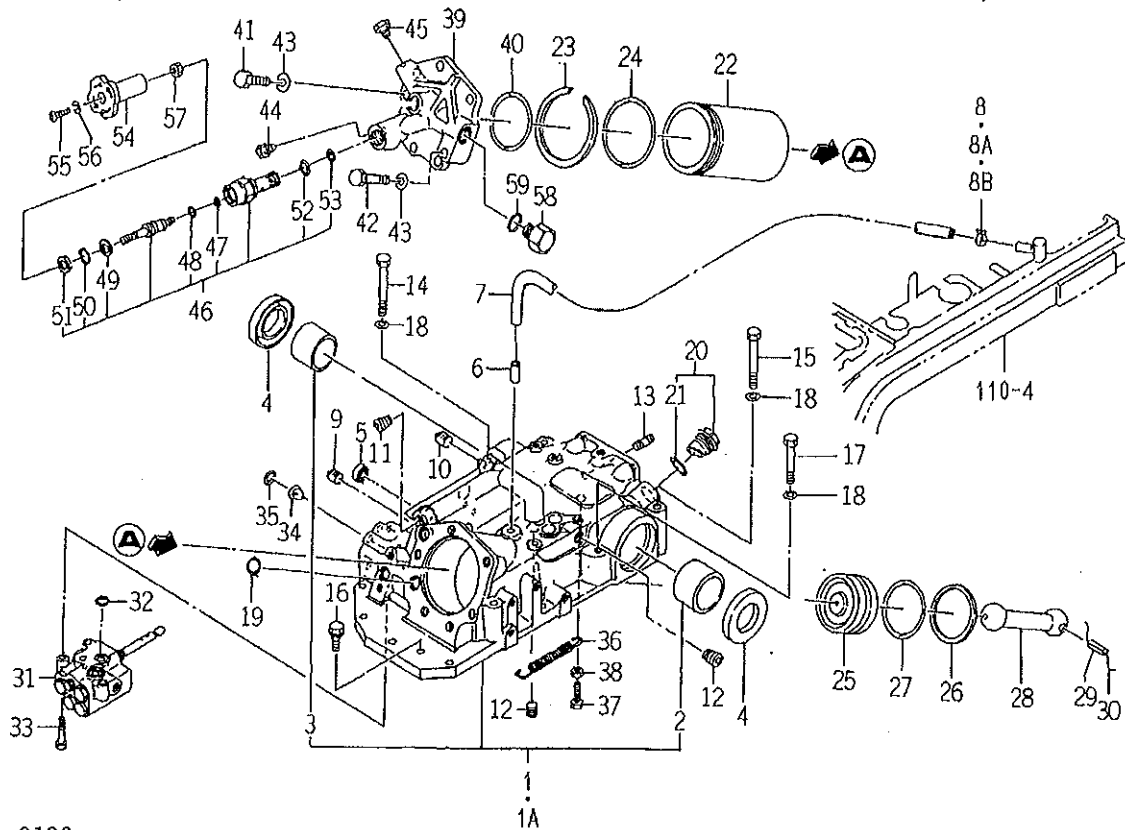

1646-501-0100

KEY	PART CODE	DESCRIPTION	S P C	TYPE OF MODEL		I T C	C O L	G R P	REMARKS
				TK546					
28	1564-507-007-00	ROD	*	1					
29	V580-140-806-00	PIN,SP 8.0X60	*	1					
30		WIRE	*	1					
31	K211-009-000-10	VALVE/CONTROL ASSY	*	1					FIG 149
32	V720-112-401-40	O-RING/P14	*	1					
33	V211-260-804-00	BOLT,SEMS	*	8					
34	1650-508-002-00	FILTER/LINE/12X18X15	*	1					
35	V720-112-402-00	O-RING/P20	*	1					
36	1564-507-005-30	SPRING,HE157	*	1					
37	V201-260-803-00	BOLT/M 8X30	*	1					
38	V304-260-008-00	NUT	*	1					
39	1564-507-008-00	HEAD	*	1					
40	V721-113-108-00	O-RING	*	1					
41	V201-361-203-50	BOLT/M12X35	*	5					
42	V201-361-206-00	BOLT	*	1					
43	V401-160-012-00	WASHER,SP/M12	*	6					
44	V782-160-000-4T	PLUG/SCREW/SEAL	*	1					
45	V782-160-000-2T	PLUG/SCREW/SEAL	*	1					
46	K231-004-000-20	VALVE/FRONT ASSY	*	1					
47	V720-112-401-00	O-RING/P10	*	1					
48	V730-101-401-00	RING,BACK UP	*	1					
49	K231-004-006-00	COLLAR/11X21X3	*	1					
50	V705-140-021-00	RING,SNAP/21 C	*	1					
51	K231-004-007-00	SEAL,DUST	*	1					
52	V720-112-402-20	O-RING/P22	*	1					
53	V720-112-401-60	O-RING/P16	*	1					
54	1560-507-007-00	KNOB	*	1					
55	V111-166-004-00	SCREW/M6X40	*	1					
56	V401-160-006-00	WASHER,SP/M 6	*	1					
57	V304-260-010-00	NUT	*	1					

CLICK HERE TO **DOWNLOAD** THE COMPLETE MANUAL

- Thank you very much for reading the preview of the manual.
- You can download the complete manual from: www.heydownloads.com by clicking the link below



- Please note: If there is no response to CLICKING the link, please download this PDF first and then click on it.

CLICK HERE TO **DOWNLOAD** THE COMPLETE MANUAL

FIG. 73 PIPING (SUC) SYSTEM (S TYPE)

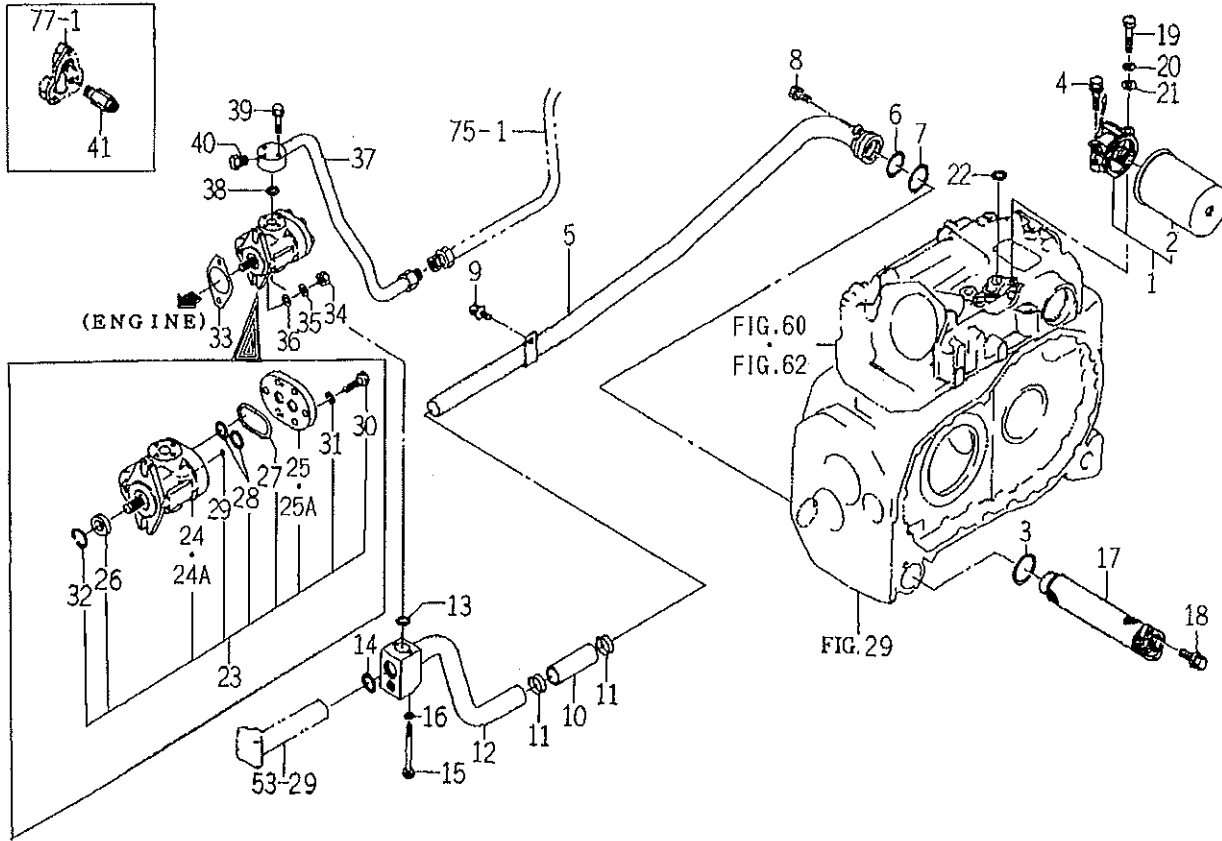

1646-515A-0100

KEY	PART CODE	DESCRIPTION	S P C	TYPE OF MODEL		I T C	C O L	G R P	REMARKS
				TK546					
1	1596-515-200-20	FILTER ASSY	*	1					
2	1564-515-341-00	CARTRIDGE	*	1					
3	V721-103-104-50	O-RING/G45	*	1					
4	V211-361-002-50	BOLT/SP	*	1					
5	1646-515-200-00	PIPE/SUCTION/REAR	*	1					
6	V721-103-103-50	O-RING/G35	*	1					
7	V721-103-104-50	O-RING/G45	*	1					
8	V211-261-002-00	BOLT,SEMS	*	1					
9	V211-360-801-60	BOLT,SEMS (SP)	*	1					
10	1696-508-003-00	HOSE/33X42X110	*	1					
11	J061-236-044-00	CLAMP/WIRE/36-44	*	2					
12	1704-515-230-00	PIPE/SUC/FRONT COMP	*	1					
13	V720-112-402-00	O-RING/P20	*	1					
14	V720-113-503-00	O-RING/P30	*	1					
15	1650-508-007-10	BOLT/M06X95	*	2					
16	V401-160-006-00	WASHER,SP/M 6	*	2					
17	1564-515-300-00	SUCTION FILTER ASSY	*	1					
18	V211-361-003-00	BOLT/M10X30	*	1					
19	V201-261-005-00	BOLT/M10X50	*	1					
20	V401-160-010-00	WASHER,SP/M10	*	1					
21	V411-260-010-00	WASHER/M10	*	1					
22	V720-112-402-00	O-RING/P20	*	2					
23	K135-024-000-00	GEAR/PUMP ASSY	*	1					
24	K135-024-100-00	PUMP SET	*	1					
24A	K135-024-100-10	PUMP SET	*	1			3		
25	K135-015-002-00	COVER,PUMP	*	1					
25A	K135-017-006-00	COVER,PUMP	*	1					
26	V744-114-280-70	SEAL,OIL	*	1					
27	V721-113-105-00	O-RING HS90 G50	*	1					
28	V720-112-402-20	O-RING/P22	*	4					

FIG. 80 BONNET SYSTEM

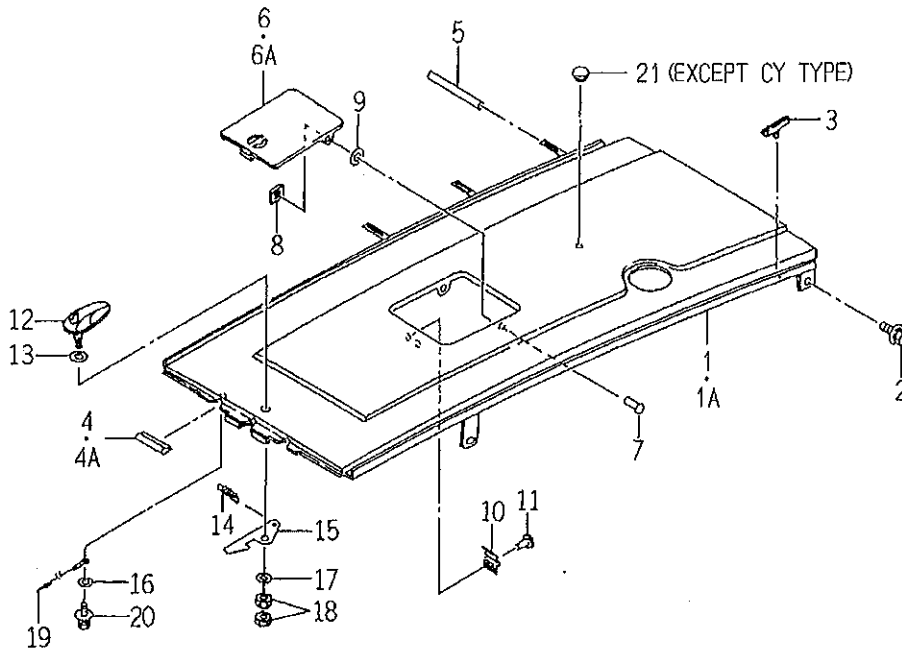

1704-601-0100, 1564-601D-0100

KEY	PART CODE	DESCRIPTION	S P C	TYPE OF MODEL		I T C	C O L	G R P	REMARKS
				TK546					
1	1704-601-200-00	HOOD COMP	*	1			4G		
1A	1704-601-200-02	HOOD COMP	*	191			4L		
2	V211-360-802-00	BOLT/SP	*	4					
3	1560-602-001-40	INSULATOR	*	4					
4	1690-601-003-00	TRIM/70	*	2					
4A	1690-601-004-00	TRIM/70	*	2					
5	1650-650-017-00	TUBE/120	*	8					
6	1650-601-016-00	COVER	*	191			4G		
6A	1650-601-016-01	COVER	*	191			4L		
7	V290-106-001-20	RIVET/6 X12	*	2					
8	V350-160-006-00	NUT,SPEED/P6	*	2					
9	1560-601-017-00	WASHER/6X14X2	*	2					
10	1650-601-015-00	SPRING	*	1					
11	W296-134-007-00	RIVET,BLIND	*	2					
12	1650-601-001-00	HANDLE	*	1					
13	1650-601-007-00	WASHER/12X25X02	*	1					
14	2149-806-025-10	SPRING/HE046	*	1					
15	1650-601-003-00	PLATE/HOOK	*	1					
16	3610-440-018-00	WASHER	*	1					
17	V411-260-008-00	WASHER,PL/M 8	*	1					
18	V304-260-008-00	NUT	*	2					
19	1650-601-008-20	CABLE/GRILL ASSY	*	1					
20	V210-360-601-60	BOLT(SP)/M6X16	*	1					
21	1650-601-012-00	CAP/10	*	1					

FIG. 95 BATTERY SYSTEM

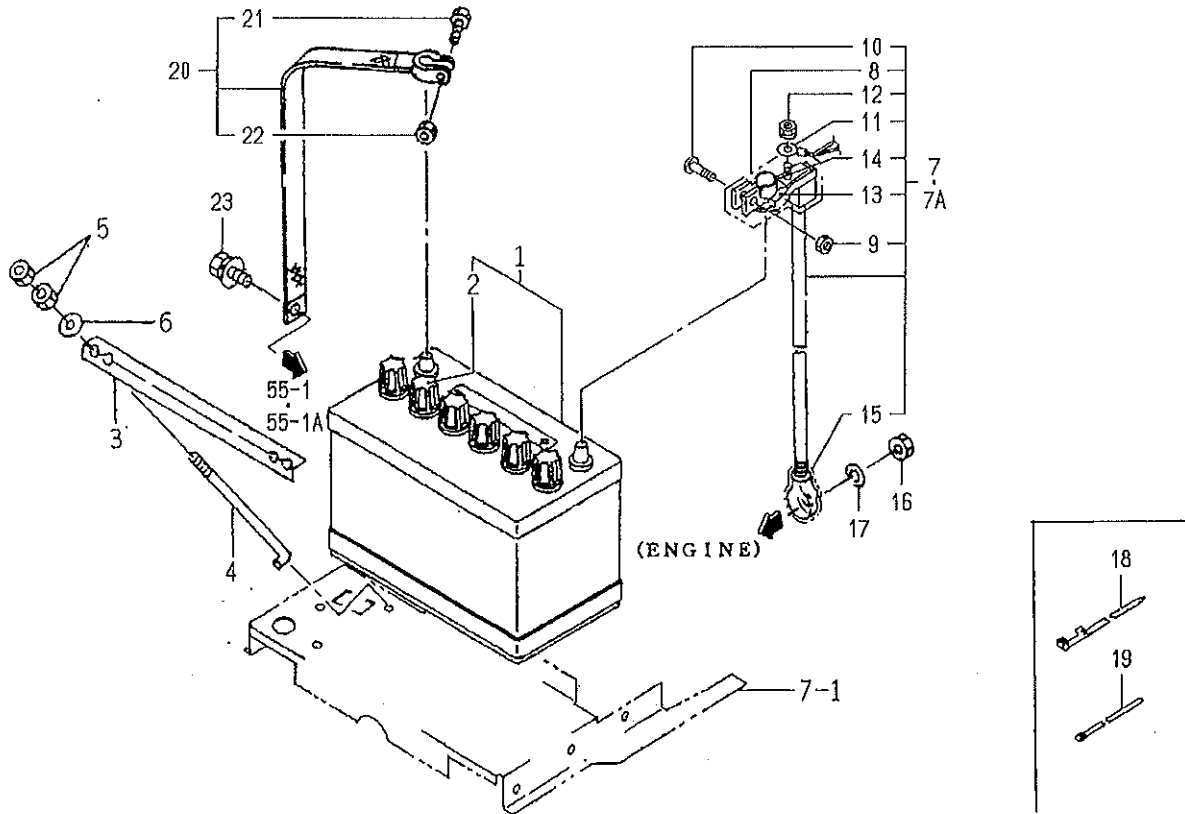

1646-650-0100

KEY	PART CODE	DESCRIPTION	S P C	TYPE OF MODEL		I T C	C O L	G R P	REMARKS
				TK546					
1	1594-650-200-10	BATTERY/95D31R-MF	*	1					
2	1518-621-442-00	CAP,BATTERY	*	6					
3	1422-687-001-00	PLATE,BATTERY SET	*	1					
4	1444-621-002-10	BOLT,BATTERY SET	*	2					
5	V301-260-006-00	NUT/M 6	*	4					
6	V411-260-006-00	WASHER / M6	*	2					
7	1696-650-240-10	CABLE/BATTERY ASSY	*	1					
7A	1696-650-240-20	CABLE/BATTERY ASSY	*	1		1			
8	1696-650-242-00	COVER/BATTERY	*	1					
9	1560-666-006-00	NUT	*	1					
10	1560-666-005-00	BOLT	*	1					
11	1696-650-243-00	HARNESS ASSY	*	1					
12	1650-650-295-00	NUT	*	1					
13	1650-650-296-00	INSULATOR	*	1					
14	1650-650-297-00	TERMINAL/BATTERY/+	*	1					
15	1650-650-293-00	COVER/BATTERY/STARTO	*	1					
16	V304-260-008-00	NUT	*	1					
17	V401-160-008-00	WASHER,SP/M 8	*	1					
18	1560-666-004-00	BAND	*	2					
19	1376-402-003-00	BAND,WIRE/140	*	1					
20	3768-171-003-00	STRAP,GROUND	*	1					
21	1568-650-004-10	BOLT/M08X32	*	1					
22	1568-650-005-10	NUT/M08	*	1					
23	V211-360-801-60	BOLT,SEMS (SP)	*	1					

FIG.104 HARNESS SYSTEM (S TYPE EXCEPT CY)

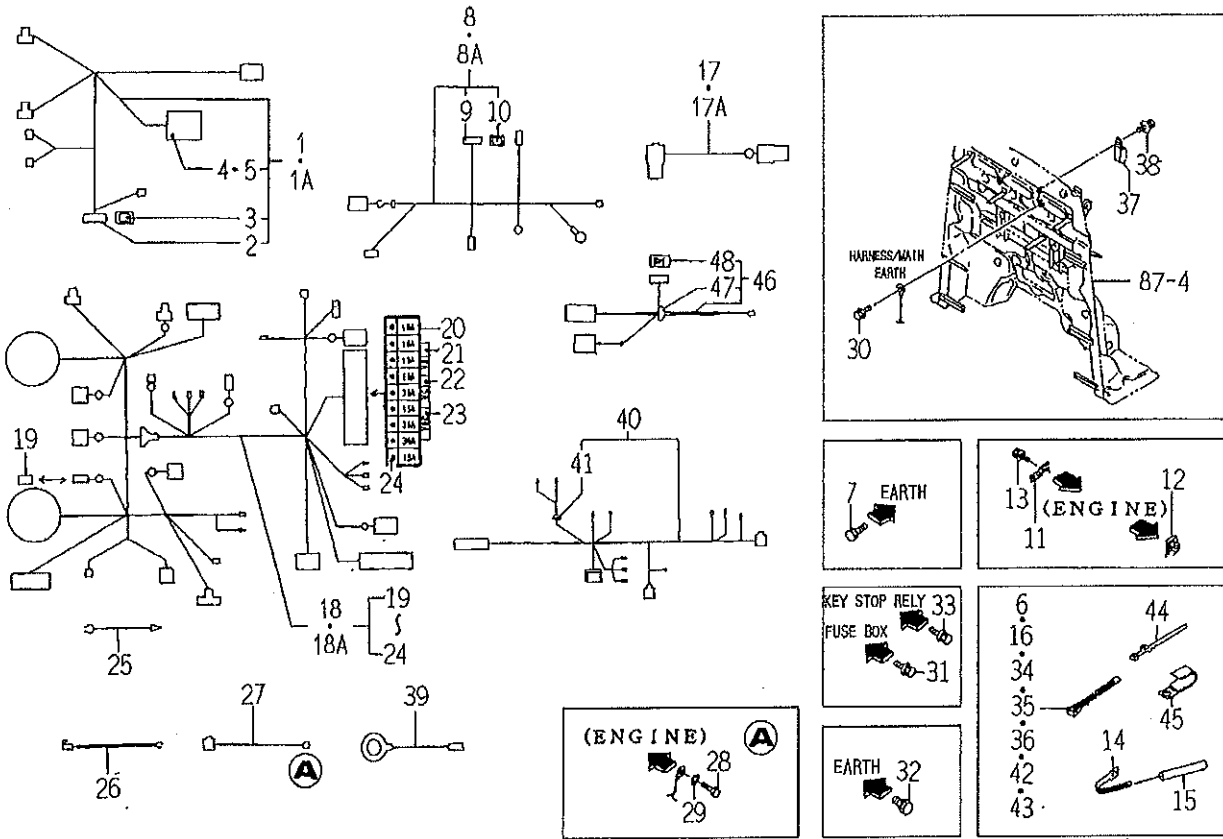

1711-666-0100

KEY	PART CODE	DESCRIPTION	S P C	TYPE OF MODEL		I T C	C O L	G R P	REMARKS
				TK546					
1	1711-666-200-00	HARNESS/ENG/E4F ASSY	*	1					
1A	1711-666-200-10	HARNESS/ENG/E4F ASSY	*	1		1			
2	1650-650-222-00	FUSE/SLOWBLOW	*	1					
3	1650-650-223-10	LABEL/SLOWBLOW/MAIN	*	1					
4	1596-664-213-00	COVER/FUSE/4	*	1					
5	1560-664-264-00	FUSE, BLADE	*	4					
6	1376-402-003-00	BAND, WIRE/140	*	1					
7	V210-260-601-20	BOLT, SEMS	*	1					
8	1646-666-300-10	HARNESS/ENGINE/LH	*	1					
8A	1646-666-300-20	HARNESS/ENGINE/LH	*	100		3			
9	1650-650-243-00	FUSE/SLOWBLOW	*	1					
10	1650-652-252-10	LABEL/SLOW BLOW/ALTE	*	1					
11	1650-102-219-00	PLATE	*	1					
12	1560-603-003-00	NUT/M6	*	1					
13	V210-360-602-00	BOLT/SP	*	1					
14	1650-650-015-00	CLAMP	*	1					
15	1650-650-017-00	TUBE/120	*	1					
16	1376-402-003-00	BAND, WIRE/140	*	1					
17	1696-650-222-00	HARNESS/JOINT/THERMO	*	158					
17A	1696-650-222-10	HARNESS/JOINT/THERMO	*	159		1			
18	1711-666-210-10	HARNESS/MAIN/E4 ASSY	*	141					
18A	1711-666-210-30	HARNESS/MAIN/E4 ASSY	*	142		3			
19	1560-666-212-00	DIODE	*	1					
20	1650-650-246-00	COVER/FUSE	*	1					
21	1575-623-010-00	FUSE/32V10A	*	6					
22	1575-623-011-00	FUSE/15A	*	3					
23	1600-624-271-00	FUSE	*	4					
24	1674-666-212-00	LABEL/FUSE/MAIN/E4	*	1					
25	1600-624-004-00	HARNESS, OIL PRESSURE	*	1					
26	1568-668-203-00	HARNESS, GLOW	*	1					

FIG.108 HARNESS SYSTEM (PCY TYPE)

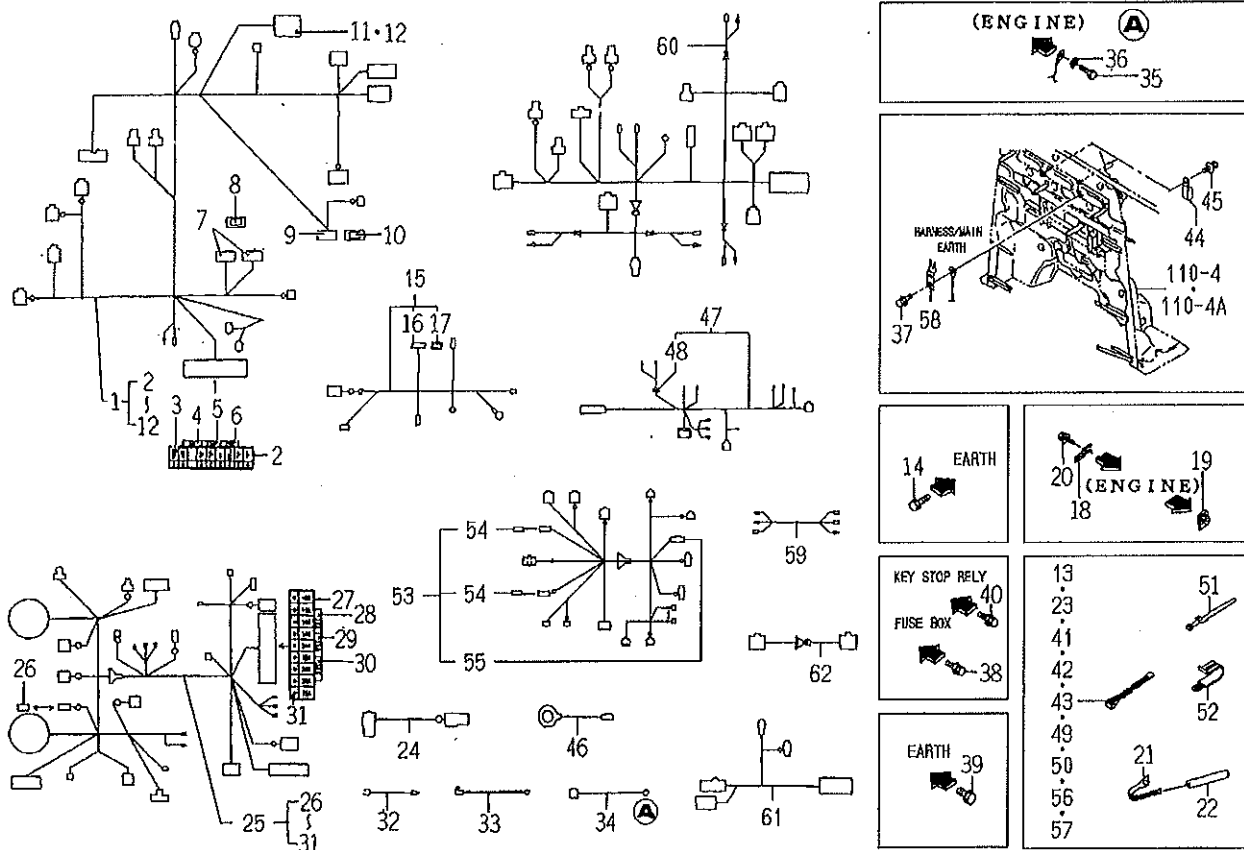

1711-666D-0100

KEY	PART CODE	DESCRIPTION	S P C	TYPE OF MODEL		I T C	C O L	G R P	REMARKS
				TK546					
1	1711-666-300-10	HARNESS/ENG/E4/CY	*	1					
2	1650-650-246-00	COVER/FUSE	*	1					
3	1711-666-311-00	LABEL/FUSE/CY	*	1					
4	1560-664-264-00	FUSE, BLADE	*	8					
5	1575-623-011-00	FUSE/15A	*	6					
6	1593-623-203-00	FUSE/32V20A	*	8					
7	1650-650-243-00	FUSE/SLOWBLOW	*	2					
8	1650-652-252-10	LABEL/SLOW BLOW/ALTE	*	2					
9	1650-650-222-00	FUSE/SLOWBLOW	*	1					
10	1650-650-223-10	LABEL/SLOWBLOW/MAIN	*	1					
11	1596-664-213-00	COVER/FUSE/4	*	1					
12	1560-664-264-00	FUSE, BLADE	*	4					
13	1376-402-003-00	BAND, WIRE/140	*	1					
14	V210-260-601-20	BOLT, SEMS	*	1					
15	1646-666-300-20	HARNESS/ENGINE/LH	*	1					
16	1650-650-243-00	FUSE/SLOWBLOW	*	1					
17	1650-652-252-10	LABEL/SLOW BLOW/ALTE	*	1					
18	1650-102-219-00	PLATE	*	1					
19	1560-603-003-00	NUT/M6	*	1					
20	V210-360-602-00	BOLT/SP	*	1					
21	1650-650-015-00	CLAMP	*	2					
22	1650-650-017-00	TUBE/120	*	2					
23	1376-402-003-00	BAND, WIRE/140	*	1					
24	1696-650-222-10	HARNESS/JOINT/THERMO	*	1					
25	1711-666-210-30	HARNESS/MAIN/E4 ASSY	*	1					
26	1560-666-212-00	DIODE	*	1					
27	1650-650-246-00	COVER/FUSE	*	1					
28	1575-623-010-00	FUSE/32V10A	*	6					
29	1575-623-011-00	FUSE/15A	*	8					
30	1600-624-271-00	FUSE	*	4					

FIG.123 AIR CONDITIONER (CABIN) SYSTEM(2/3) (CY TYPE)

KEY38,39,43,50,51-PLEASE SEE PRECEDING PAGE
KEY59,60-PLEASE SEE NEXT PAGE

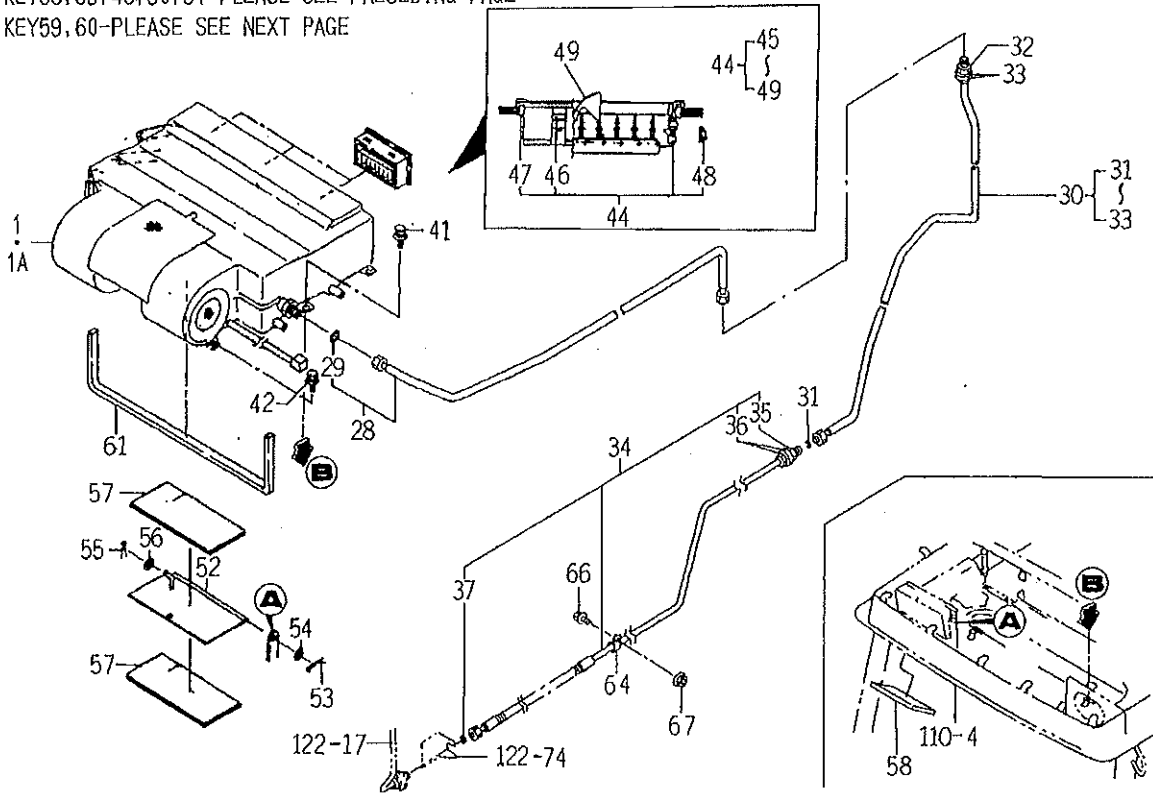

1704-782-0100

KEY	PART CODE	DESCRIPTION	S P C	TYPE OF MODEL		I T C	C O L	G R P	REMARKS
				TK546					
30	1704-782-530-00	PIPE/COOLER/D ASSY	*	1					
31	1690-780-521-00	ORING	*	1					
32	1673-782-331-00	NUT	*	1					
33	1673-782-332-00	WASHER	*	2					
34	1704-782-540-10	PIPE/COOLER/D ASSY	*	1					
35	1673-782-331-00	NUT	*	1					
36	1673-782-332-00	WASHER	*	2					
37	1690-780-521-00	ORING	*	1					
38	1518-780-102-00	CLIP CABLE (B)	*	1					
39	1673-782-007-00	CLAMP	*	1					
40	1433-629-007-00	INSULATOR	*	2					
41	V210-360-602-50	BOLT/SP	*	4					
42	V210-360-602-00	BOLT/SP	*	2					
43	1690-782-011-00	CLIP/HOSE/16.5-18.5	*	10					
44	1656-782-250-00	GRILLE SET	*	3					
45	1656-782-270-00	BASE/GRILLE ASSY	*	3					
46	1656-782-272-00	HOLDER/GRILLE	*	12					
47	1656-782-273-00	PACKING	*	6					
48	1656-782-274-00	SPRING/HOLDER	*	3					
49	1656-782-260-00	GRILLE/AIR/OUTLET	*	3					
50	V211-260-801-60	BOLT,SEMS (S) M8X16	*	2					
51	V120-365-001-20	SCREW/SP	*	3					
52	1673-782-410-00	SHUTTER COMP	*	1					
53	2130-601-018-00	PIN,SNAP/6	*	1					
54	V411-260-005-00	WASHER	*	1					
55	V500-161-601-50	PIN,SPLIT/1.6X15	*	1					
56	V411-260-006-00	WASHER / M6	*	1					
57	1673-782-011-00	INSULATOR	*	2					
58	1673-782-013-00	INSULATOR	*	1					
59	1673-782-014-00	CLAMP	*	1					

**FIG.160 COMPONENT PARTS
FOR 1711-658-300-00 ON Fig.98**

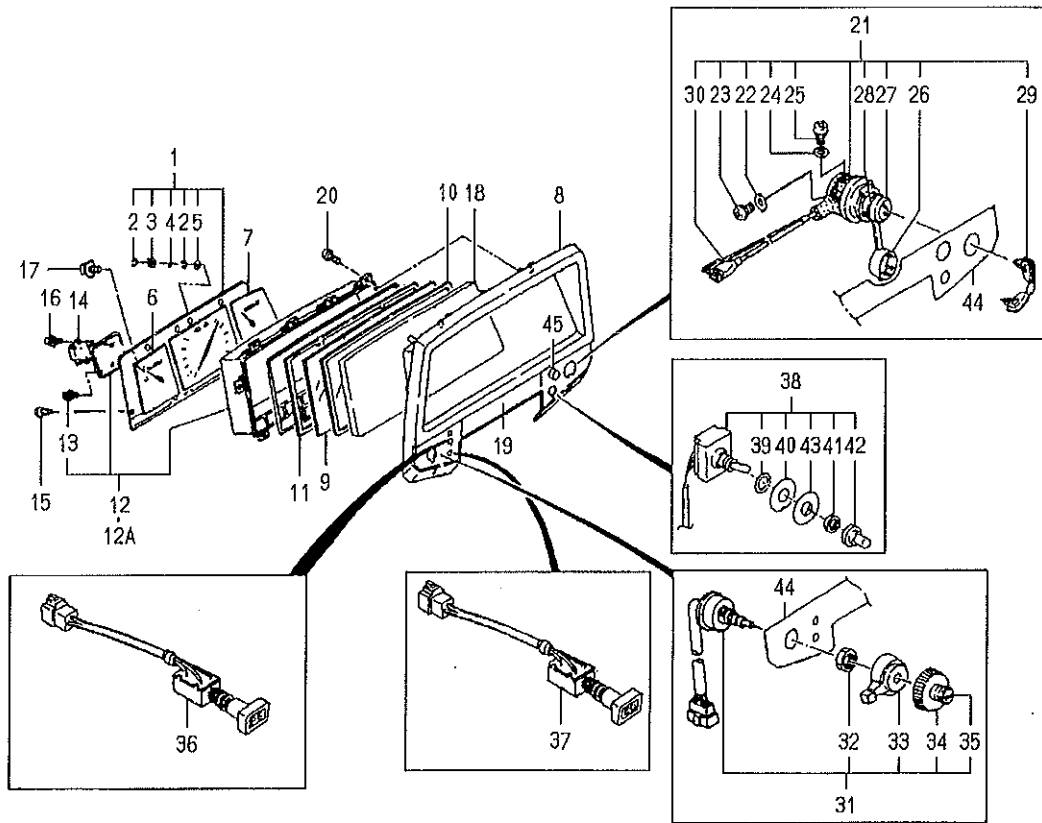

1711-658-300-0E

KEY	PART CODE	DESCRIPTION	S P C	TYPE OF MODEL		I T C	C O L	G R P	REMARKS
				TK546					
1	1711-658-311-00	METER/TACHO ASSY	*	1					
2	1640-658-322-00	RING/E	*	2					
3	1673-658-214-00	GEAR	*	1					
4	1640-658-324-00	PIN	*	1					
5	1640-658-325-00	WASHER	*	1					
6	1650-652-212-00	META/FUEL ASSY	*	1					
7	1650-652-561-00	METER/TEMP	*	1					
8	1673-658-212-00	VISOR	*	1					
9	1518-621-208-00	GLASS	*	1					
10	1518-621-209-00	PACKING (A)	*	1					
11	1650-652-715-00	ESCUTCHEON ASSY	*	1					
12	1560-658-240-70	HOUSING ASSY	*	1					
12A	1560-658-240-80	HOUSING ASSY	*	1		1			
13	1560-658-242-00	SCREW/TRAS,M04X12	*	8					
14	1650-652-218-00	HOUSING/GEARBOX ASSY	*	1					
15	V195-163-008-30	PIN 3/3X08	*	8					
16	V120-264-001-00	SCREW/S	*	2					
17	1560-658-202-00	SCREW	*	6					
18	1518-621-211-00	CASE, GLASS	*	1					
19	1564-658-202-20	COVER	*	1					
20	V195-164-012-40	BOLT/M4X12	*	10					
21	1560-658-310-30	SWITCH SET	*	1					
22	V411-260-004-00	WASHER, PL/M 4	*	8					
23	V120-264-000-80	SCREW, PLUS/M4X8	*	8					
24	V411-260-005-00	WASHER	*	8					
25	V120-265-001-00	SCREW, SEMS/M5X10	*	8					
26	1444-621-311-00	CAP	*	1					
27	1444-621-312-00	NUT, RING/M28X1.0	*	1					
28	1444-621-313-00	WASHER	*	1					
29	1444-621-320-00	KEY ASSY	*	1					

Numerical Index

6008-097-110-10

Part Code	Fig.Key	Part Code	Fig.Key	Part Code	Fig.Key
6215-343-002-00	30 12	6215-549-006-00	21 31	6215-629-056-00	31 45
6215-345-044-00	30 2	6215-549-007-10	20 30	6215-629-057-00	31 13
6215-345-045-00	30 3		21 41	6215-629-058-00	31 46
6215-345-046-00	30 4	6215-549-009-00	21 32	6215-629-059-00	31 47
6215-345-047-00	30 5	6215-549-010-00	21 33	6215-629-060-00	31 17
6215-345-048-00	30 6	6215-549-013-00	5 29	6215-629-061-00	31 18
6215-345-049-00	30 7	6215-549-023-00	21 34	6215-629-062-00	31 19
6215-345-050-00	30 8	6215-549-024-00	21 35	6215-629-063-00	31 20
6215-345-051-00	30 9	6215-549-031-10	20 25	6215-629-064-00	31 21
6215-345-052-00	30 10		21 25	6215-629-065-00	31 22
6215-345-053-00	30 11	6215-549-032-00	21 29	6215-629-066-00	31 23
6215-359-003-00	30 17	6215-549-037-00	21 28	6215-629-067-00	31 24
6215-359-004-00	30 18	6215-549-038-00	21 27	6215-631-026-00	31 1
6215-411-082-20	22 2	6215-549-039-00	20 34	6215-634-003-00	31 14
6215-411-091-30	19 6		21 45	6215-635-004-00	31 7
6215-411-092-30	19 7	6215-549-063-00	21 30	6215-635-005-00	31 49
6215-411-093-30	19 8	6215-600-119-10	21 1	6215-635-006-00	31 8
6215-411-094-30	19 9	6215-600-119-20	20 1	6215-637-005-00	31 48
6215-412-004-00	22 1	6215-619-023-00	31 50	6215-639-003-00	31 53
6215-520-007-10	20 18	6215-619-024-00	31 52	6215-639-008-00	31 15
	21 18	6215-621-012-10	20 11	6215-639-009-00	31 16
6215-526-001-10	20 20		21 11	6215-641-002-00	31 2
	21 20	6215-621-012-30	20 11	6215-643-005-00	31 3
6215-526-004-00	20 20	6215-622-003-00	31 11	6215-644-009-00	31 5
6215-531-019-00	20 26	6215-629-017-00	31 12	6215-649-008-00	31 4
	21 37	6215-629-036-00	31 25	6215-649-009-00	31 6
6215-537-002-10	21 46	6215-629-037-00	31 26	6215-649-010-00	31 9
6215-537-003-00	20 35	6215-629-038-00	31 27	6215-649-011-00	31 10
	21 46	6215-629-039-00	31 28	6215-649-013-00	31 9
6215-541-001-10	20 21	6215-629-040-00	31 29	6215-649-014-00	31 6
	21 21	6215-629-041-00	31 30	6219-310-003-20	9 32
6215-541-036-00	21 26	6215-629-042-00	31 31	6219-732-012-00	26 5
	23 2	6215-629-043-00	31 32		27 5
6215-541-037-20	20 27	6215-629-044-00	31 33	6219-752-021-00	20 3
	21 38	6215-629-045-00	31 34		21 3
6215-542-004-20	9 18	6215-629-046-00	31 35	6219-752-022-00	20 4
6215-542-005-00	9 20	6215-629-047-00	31 36		21 4
6215-542-005-10	9 20	6215-629-048-00	31 37	6219-752-023-00	20 2
6215-542-006-00	20 23	6215-629-049-00	31 38		21 2
	21 23	6215-629-050-00	31 39	6219-752-024-00	20 5
6215-543-010-00	20 22	6215-629-051-00	31 40		21 5
	21 22	6215-629-052-00	31 41	6219-752-025-00	20 6
6215-546-003-00	9 14	6215-629-053-00	31 42		21 6
6215-546-003-10	9 14	6215-629-054-00	31 43	6281-100-010-20	24 8
6215-548-051-00	23 1	6215-629-055-00	31 44	6281-100-010-30	25 7

Numerical Index

1711-097-100-10

Part Code	Fig.Key	Part Code	Fig.Key	Part Code	Fig.Key
1513-121-214-00	9 5	1524-102-222-00	3 3	1560-111-008-00	5 6
1513-121-215-00	9 7	1524-102-232-00	3 4		6 20
1513-247-001-10	139 8	1524-102-242-00	3 6	1560-111-009-00	5 7
1513-247-002-10	139 9	1524-102-252-10	3 7		6 21
1513-306-003-00	43 27	1524-122-001-00	10 8	1560-116-008-30	8 19
1513-310-202-00	45 5		48 8		8 31
1513-402-001-00	58 17	1524-236-005-00	30 7	1560-116-250-50	8 1
1514-248-002-00	143 8		30 18	1560-116-330-30	8 25
1518-306-200-00	58 3		34 12	1560-116-340-10	8 22
1518-306-203-00	58 4	1524-244-005-00	132 11	1560-130-001-00	10 2
	60 21	1525-247-001-00	139 15	1560-132-001-10	10 18
	61 19	1527-604-002-00	82 11		48 15
	62 21		82 11	1560-132-007-30	10 15
	63 19		83 9		40 12
1518-406-006-00	52 13		83 9		47 5
1518-406-008-00	52 8		87 19		49 13
1518-432-250-00	60 20		93 15	1560-201-003-00	11 11
	61 18	1533-604-002-00	87 18	1560-206-002-30	13 10
	62 20		93 14		14 10
	63 18	1544-120-008-10	11 13	1560-206-003-00	13 7
1518-601-002-00	120 9		12 15		14 7
1518-621-208-00	160 9		60 6		16 3
1518-621-209-00	160 10		61 6	1560-208-009-30	15 11
1518-621-211-00	160 18		62 6		15 20
1518-621-320-00	99 13		63 6		15 24
	100 13	1544-623-001-00	160 31	1560-214-003-00	30 25
	102 14	1544-623-232-00	160 32	1560-216-008-30	17 8
	103 14	1544-623-233-00	160 33	1560-220-004-10	19 12
1518-621-442-00	95 2	1544-623-234-00	160 34		20 12
1518-621-540-00	106 9	1544-623-235-00	160 35		21 12
	106 40	1550-514-290-00	78 35	1560-223-007-40	22 18
1518-621-552-00	106 55	1554-101-222-10	3 2	1560-223-008-50	22 4
1518-621-553-00	106 56	1554-101-223-00	3 5		36 3
1518-722-107-00	121 10	1560-102-202-50	1 8		41 3
1518-745-552-00	120 19	1560-102-203-50	1 9	1560-223-012-40	22 16
1518-780-102-00	123 11	1560-102-204-40	1 10	1560-223-016-00	22 15
	123 38	1560-102-205-40	1 12		35 3
1518-903-006-00	144 35	1560-104-010-40	4 18		35 11
	145 36	1560-111-004-20	5 3		39 3
1518-903-007-00	144 36		6 17		39 9
	145 37	1560-111-005-10	5 4	1560-243-013-40	30 15
1518-924-001-00	139 11		6 18		30 21
	142 3	1560-111-006-00	6 12	1560-243-015-40	30 16
1521-621-600-00	106 46	1560-111-007-00	5 21		30 22
1521-621-601-00	106 47		6 25	1560-243-017-30	30 17

Numerical Index

1711-097-100-10

Part Code	Fig.Key	Part Code	Fig.Key	Part Code	Fig.Key
1673-782-211-00	123 3	1674-654-211-00	97 7	1690-102-216-00	4 31
1673-782-212-00	123 7		97 10	1690-102-217-00	4 32
1673-782-213-00	123 8	1674-654-212-00	97 3	1690-218-211-00	154 1
1673-782-214-00	123 9		97 8	1690-218-212-00	154 11
1673-782-215-00	123 10		97 11	1690-241-003-00	44 9
1673-782-270-00	123 4	1674-654-240-00	97 6	1690-401-210-00	51 17
1673-782-280-00	123 6	1674-654-260-00	97 9	1690-509-001-00	76 27
1673-782-290-00	123 17	1674-654-270-00	97 20	1690-601-003-00	80 4
1673-782-331-00	122 19	1674-654-271-00	97 21	1690-601-004-00	80 4
	123 32	1674-654-272-00	97 22	1690-652-200-00	102 18
	123 35	1674-654-400-00	88 15		103 20
1673-782-332-00	122 20		89 14	1690-658-011-00	106 43
	123 33		90 18	1690-658-360-10	106 63
	123 36		97 26	1690-658-370-00	99 8
1673-782-352-00	159 4	1674-658-001-10	98 2		100 8
1673-782-354-00	159 7	1674-664-200-00	99 11		102 8
1673-782-355-00	159 8		100 11		102 25
1673-782-356-00	159 9		102 12		103 8
1673-782-357-00	159 10		103 12		103 27
1673-782-361-00	159 19	1674-666-212-00	104 24		106 64
1673-782-362-00	159 20		105 31	1690-730-005-10	117 18
1673-782-363-00	159 21		107 24	1690-730-006-10	117 19
1673-782-364-00	159 22		108 31	1690-730-008-00	117 21
1673-782-365-00	159 23	1674-902-005-00	125 8	1690-730-250-00	117 13
1673-782-410-00	123 52	1674-904-001-00	130 1	1690-733-001-10	118 12
1673-903-053-00	125 14	1674-904-002-10	130 6	1690-733-002-10	118 16
1674-209-220-00	15 25	1674-904-003-00	130 7	1690-733-003-00	118 13
1674-223-001-00	22 21	1674-904-004-00	130 8	1690-733-004-00	118 20
1674-401-001-00	51 7	1674-904-005-00	130 14	1690-733-007-00	118 18
1674-606-001-00	97 12	1674-904-006-00	130 15	1690-733-008-00	118 2
1674-606-002-00	97 13	1674-904-007-10	130 13		118 4
1674-606-220-30	97 14	1674-904-008-00	130 4	1690-733-009-00	118 15
1674-606-330-10	97 15	1675-102-003-00	84 36	1690-733-011-00	118 11
1674-619-300-10	87 3	1675-135-001-00	10 19	1690-733-012-00	118 8
	110 1	1675-602-220-00	81 15	1690-733-051-20	118 9
1674-619-310-00	110 2	1675-702-006-00	111 12	1690-733-051-30	118 9
1674-652-200-00	96 1	1675-702-210-20	111 7	1690-733-051-40	118 9
1674-652-202-00	96 2	1682-690-380-00	101 2	1690-733-200-10	118 1
1674-652-210-00	96 5	1683-902-002-00	125 6	1690-733-210-10	118 3
1674-654-004-00	88 17	1683-902-004-00	125 11	1690-733-220-00	118 5
	89 16	1690-102-210-00	4 26	1690-733-230-00	118 6
	90 20	1690-102-212-00	4 27	1690-733-250-00	118 17
	97 28	1690-102-213-00	4 28	1690-742-003-00	106 30
1674-654-200-00	97 1	1690-102-214-00	4 29		119 11
1674-654-211-00	97 2	1690-102-215-00	4 30		120 13

Numerical Index

1711-097-100-10

Part Code	Fig.Key	Part Code	Fig.Key	Part Code	Fig.Key
V251-341-203-50	12 2	V304-260-008-00	92 22	V305-260-010-00	35 23
V251-341-211-00	12 9		93 30		70 16
V251-341-403-50	29 2		94 22	V327-262-110-00	51 3
V251-341-404-00	29 3		95 16	V327-262-214-00	59 59
V251-341-411-00	12 10		144 17	V328-261-110-00	8 6
V251-341-412-00	12 11		145 19	V330-700-010-00	2 3
V251-341-603-50	139 3		146 3	V335-260-020-00	59 58
	140 4	V304-260-010-00	2 10	V340-120-006-00	119 6
V251-341-604-00	59 54		60 57	V341-120-008-00	120 6
V251-440-802-5D	11 10		61 55	V350-160-005-00	81 9
	12 12		62 57	V350-160-006-00	80 8
V290-106-001-20	80 7		63 55		81 6
V301-260-006-00	68 29		65 5		81 21
	70 11		73 34	V360-260-005-00	97 18
	71 13		74 32		118 14
	72 15	V304-260-014-00	47 8	V360-260-006-00	122 54
	95 5		111 6		144 27
	106 3	V304-260-016-00	78 29		145 29
	106 24	V304-260-020-00	58 18	V361-260-006-00	88 16
V302-460-016-00	133 6	V304-460-008-00	9 14		89 15
	133 16		57 19		90 19
V304-260-008-00	10 10		118 21		97 27
	10 16	V304-460-010-00	59 38		123 72
	23 3		69 23	V362-260-008-00	40 11
	24 3		122 38		40 16
	33 5		139 18		56 11
	36 13		140 18		84 17
	40 13	V304-460-012-00	11 3		84 25
	40 17		12 3		84 29
	41 26		25 3		106 33
	47 4		25 3		106 51
	49 12		25 14		117 15
	52 11		88 12		123 67
	53 43		91 22	V363-260-008-00	2 12
	54 42		91 26		8 11
	60 38		111 18		81 16
	61 36	V304-460-014-00	25 13		97 25
	62 38		25 13	V401-160-006-00	53 32
	63 36		25 19		54 31
	68 23	V304-460-016-00	44 21		54 57
	69 5		59 55		60 56
	69 12		133 5		61 54
	80 18		133 15		62 56
	84 33		139 6		63 54
	87 34		140 5		70 10

Alphabetical Index

6008-097-110-10

Description	Fig.Key	Description	Fig.Key	Description	Fig.Key
SWITCH/OVERHEAT	26 3				
TAPPET	11 6				
TAPPET	11 6				
TAPPET	31 11				
THERMOMETER	26 2				
THERMOMETER	27 2				
THERMOSTAT	17 29				
THRUSTPIECE	20 20				
VALVE, DELIVERY	31 2				
VALVE/EXHAUST	11 2				
VALVE/INTAKE	11 1				
VALVE/INTAKE	11 1				
VALVE/RELIEF ASSY	9 25				
VALVE/RELIFE ASSY	9 25				
WASHER	9 7				
WASHER	9 49				
WASHER	9 53				
WASHER	15 11				
WASHER	21 9				
WASHER / M6	20 32				
WASHER / M6	21 43				
WASHER, SP/M 6	20 33				
WASHER, SP/M 8	9 7				
WASHER, SP/M 8	9 49				
WASHER, SP/M 8	9 53				
WASHER, SP/M 8	20 9				
WASHER, SP/M10	9 51				
WASHER, SP/M10	24 6				
WASHER, SP/M6	21 44				
WASHER/08X14X01	9 13				
WASHER/08X14X01	9 22				
WASHER/08X14X01	29 13				
WASHER/08X15.5X1.6	4 6				
WASHER/08X15.5X1.6	11 21				
WASHER/9X22X2	24 3				
WASHER/9X22X2	25 4				
WASHER/CORRUGATE	19 4				
WASHER/M10	24 7				
WATERPUMP ASSY	17 1				
WATERPUMP ASSY	17 1				
YOKE/STARTER ASSY	32 1				

Alphabetical Index

1711-097-100-10

Description	Fig.Key	Description	Fig.Key	Description	Fig.Key
BOLT/M8X20	122 26	BOLT/SEAL	63 15	BOLT/SP	104 31
BOLT/M8X20	122 64	BOLT/SEAL	99 3	BOLT/SP	104 33
BOLT/M8X20	122 65	BOLT/SEAL	100 3	BOLT/SP	105 20
BOLT/M8X25	31 9	BOLT/SEAL	102 3	BOLT/SP	105 38
BOLT/M8X25	85 21	BOLT/SEAL	103 3	BOLT/SP	105 40
BOLT/M8X25	122 66	BOLT/SM/M08X26	51 13	BOLT/SP	106 50
BOLT/M8X28 11T	53 40	BOLT/SM/M08X26	53 3	BOLT/SP	107 13
BOLT/M8X28 11T	54 39	BOLT/SM/M10X1.25X65	43 4	BOLT/SP	107 31
BOLT/M8X28 11T	73 30	BOLT/SM/M10X120	44 5	BOLT/SP	107 33
BOLT/M8X28 11T	74 28	BOLT/SM/M10X130	44 6	BOLT/SP	108 20
BOLT/M8X40	52 10	BOLT/SM/M10X180	77 3	BOLT/SP	108 38
BOLT/M8X50	22 2	BOLT/SM/M10X23	26 2	BOLT/SP	108 40
BOLT/M8X65 7T	31 10	BOLT/SM/M14X96	111 2	BOLT/SP	122 24
BOLT/PLUS/M06X25	118 8	BOLT/SP	1 2	BOLT/SP	122 25
BOLT/REAMER/M10X1.25	43 6	BOLT/SP	3 11	BOLT/SP	122 43
BOLT/S	3 19	BOLT/SP	4 21	BOLT/SP	122 44
BOLT/S	9 12	BOLT/SP	4 37	BOLT/SP	122 45
BOLT/S	23 2	BOLT/SP	4 41	BOLT/SP	122 62
BOLT/S	24 2	BOLT/SP	6 7	BOLT/SP	122 72
BOLT/S	28 2	BOLT/SP	8 23	BOLT/SP	123 41
BOLT/S	28 3	BOLT/SP	37 6	BOLT/SP	123 42
BOLT/S	33 4	BOLT/SP	41 17	BOLT/STUD	12 9
BOLT/S	45 20	BOLT/SP	55 8	BOLT/STUD	12 10
BOLT/S	46 5	BOLT/SP	73 4	BOLT/STUD	12 11
BOLT/S	46 8	BOLT/SP	74 53	BOLT/STUD	29 2
BOLT/S	49 8	BOLT/SP	80 2	BOLT/STUD	29 3
BOLT/S	51 18	BOLT/SP	81 12	BOLT/STUD	57 18
BOLT/S	52 6	BOLT/SP	81 23	BOLT/STUD	59 54
BOLT/S	53 47	BOLT/SP	81 26	BOLT/STUD/M10X47	57 31
BOLT/S	73 39	BOLT/SP	82 2	BOLT/STUD/M12X40	111 15
BOLT/S	74 37	BOLT/SP	83 2	BOLT/STUD/SEAL	11 7
BOLT/S	84 21	BOLT/SP	84 31	BOLT/STUD/SEAL	11 10
BOLT/S	85 10	BOLT/SP	85 27	BOLT/STUD/SEAL	12 7
BOLT/S	87 2	BOLT/SP	85 28	BOLT/STUD/SEAL	12 12
BOLT/S	144 15	BOLT/SP	87 8	BOLT/STUD/SEAL	25 9
BOLT/S	145 17	BOLT/SP	93 4	BOLT/STUD/SEAL	29 4
BOLT/S	146 2	BOLT/SP	99 7	BOLT/STUD/SEAL	59 37
BOLT/SEAL	22 5	BOLT/SP	100 7	BOLT/STUD/SEAL	60 13
BOLT/SEAL	60 14	BOLT/SP	102 7	BOLT/STUD/SEAL	61 11
BOLT/SEAL	60 17	BOLT/SP	102 24	BOLT/STUD/SEAL	62 13
BOLT/SEAL	61 12	BOLT/SP	102 27	BOLT/STUD/SEAL	63 11
BOLT/SEAL	61 15	BOLT/SP	103 7	BOOT	36 6
BOLT/SEAL	62 14	BOLT/SP	103 26	BOOT	45 14
BOLT/SEAL	62 17	BOLT/SP	103 29	BOOT	69 24
BOLT/SEAL	63 12	BOLT/SP	104 13	BOOT	86 2

Alphabetical Index

1711-097-100-10

Description	Fig.Key	Description	Fig.Key	Description	Fig.Key
LABEL/W/SHIELD/F	127 4	LEVER/REVERSE/P COMP	37 1	MAT	87 29
LABEL/W/SHIELD/PTO	126 8	LEVER/SWITCH	102 19	MAT	93 25
LABEL/W/SHIELD/PTO	128 6	LEVER/SWITCH	103 21	MAT/CY	92 17
LABEL/W/SHIELD/PTO	129 6	LINING	159 21	MAT/CY	94 17
LABEL/W/STARTER	130 10	LINING/11X30X03	72 9	META/FUEL ASSY	160 6
LABEL/WARNING/BELT	130 4	LINING/13X50X3	8 2	METAL	9 18
LABEL/WARNING/HOT	130 5	LINING/13X50X3	70 12	METAL	31 8
LABEL/WASHER/REAR	106 44	LINING/13X50X3	71 14	METAL	132 10
LAMP/COMBI/REAR/LH	97 6	LINK	22 13	METAL, DEFF CASE LH	43 13
LAMP/COMBI/REAR/RH	97 9	LINK	22 14	METAL, DIFF/RH	43 14
LAMP/FRONT SET	97 1	LINK	69 15	METAL, INPUT	9 13
LAMP/HEAD ASSY	96 1	LINK COMP	69 14	METAL, PINION	42 5
LAMP/NUMBERPLAT SET	97 20	LINK COMP	78 9	METAL/BRAKE	45 6
LAMP/ROOM ASSY	106 54	LINK COMP	143 7	METAL/DIFF	57 14
LAMP/WORKING/CY ASSY	106 45	LINK COMP	35 17	METAL/INPUT	9 24
LEATHER/FENDER/LH	121 4	LINK, DRAWBER	139 8	METAL/MAIN	22 1
LEATHER/FENDER/RH	121 5	LINK, HITCH	139 9	METAL/PINION	42 5
LEATHER/REAR	121 6	LINK/DRAWBER	142 1	METAL/PIVOT/FRONT	58 8
LENS	106 56	LINK/LOWER/LH COMP	78 41	METAL/PIVOT/REA ASSY	58 19
LENS	157 1	LINK/LOWER/LH COMP	78 41	METAL/REVERSE	27 1
LEVER/BAR/10 COMP	8 1	LINK/LOWER/RH COMP	78 42	METAL/SHIFT	33 1
LEVER	1 8	LINK/LOWER/RH COMP	78 42	METAL/SHIFT/REVERSE	23 1
LEVER	70 20	LINK/TOP/LH COMP	78 33	METER/TACHO ASSY	160 1
LEVER	71 22	LINK/TOP/RH COMP	78 34	METER/TEMP	160 7
LEVER	72 4	LINKPIN	78 21	MIRROR ASSY	87 3
LEVER	160 33	LINKPIN	78 39	MIRROR ASSY	110 1
LEVER COMP	84 26	LINKPIN	78 39	MOLDING/FENDER/LH	124 7
LEVER COMP	152 10	LINKPIN	139 16	MOLDING/FENDER/RH	124 8
LEVER, PLATE ASSY	72 1	LINKPIN	141 6	MOTOR	106 15
LEVER, POSITION	71 21	LINKPIN	142 7	MOTOR ASSY	122 68
LEVER, RELEASE	9 4	LOCK-NUT	150 8	MOTOR/FAN	159 13
LEVER/BAR/12 ASSY	40 5	LOCK/DOOR/LH ASSY	118 5	MOTOR/WIPER ASSY	106 1
LEVER/BAR/14 COMP	38 1	LOCK/DOOR/RH ASSY	118 6	MOTOR/WIPER ASSY	106 18
LEVER/BAR/16 COMP	36 10	LOCKPLATE COMP	48 3	MUFFLER COMP	2 1
LEVER/BAR/16 COMP	36 11	LOCKWASHER/C	118 19	MUFLAR COMP	2 1
LEVER/BAR/16 COMP	36 14	MARK	125 4	NEEDLE/THRUST	155 12
LEVER/BAR/16 COMP	41 23	MARK, FUEL	126 11	NEEDLE/THRUST	156 12
LEVER/BAR/16 COMP	41 24	MARK, FUEL/FR	127 11	NET	4 16
LEVER/BAR/16 COMP	41 27	MARK, FUSE/4	126 12	NET/CY	122 47
LEVER/BAR/16 COMP	41 28	MARK, FUSE/4	127 13	NET/LH	84 2
LEVER/PLATE/POSITION	70 19	MARK, FUSE/4	128 13	NET/LOWER	81 4
LEVER/PTO/A COMP	39 1	MARK/PORT/A	144 35	NET/LOWER	81 19
LEVER/PTO/A COMP	39 7	MARK/PORT/A	145 36	NET/RH	84 6
LEVER/PTO/B COMP	39 2	MARK/PORT/B	144 36	NET/UPPER	81 3
LEVER/PTO/PS COMP	39 8	MARK/PORT/B	145 37	NIPPLE, GREASE/B-M6F	152 7

CLICK HERE TO **DOWNLOAD** THE COMPLETE MANUAL

- Thank you very much for reading the preview of the manual.
- You can download the complete manual from: www.heydownloads.com by clicking the link below



- Please note: If there is no response to CLICKING the link, please download this PDF first and then click on it.

CLICK HERE TO **DOWNLOAD** THE COMPLETE MANUAL