

HIDROMEK

KAZICI YÜKLEYİCİ BACKHOE LOADER



HMK 102s

 energyseries

YEDEK PARÇA KATALOĞU SPARE PARTS CATALOG

YAYIN NO: 1

BASKI NO/EDITION NO: 26

BASKI TARİHİ/EDITION DATE: 23/05/2007

KATALOG NO/CATALOG NO: Y10/12625

SERİ NO/SERIAL NO: 120000

CLICK HERE TO **DOWNLOAD** THE COMPLETE MANUAL

- Thank you very much for reading the preview of the manual.
- You can download the complete manual from: www.heydownloads.com by clicking the link below



- Please note: If there is no response to CLICKING the link, please download this PDF first and then click on it.

CLICK HERE TO **DOWNLOAD** THE COMPLETE MANUAL

TÜRKÇE	ENGLISH	ORTAK COMMON	AÇIKLAMA	DECRPTION
	AC			AIR CONDITIONER
	ASSY			ASSEMBLY
KOMP			KOMPLE	
		NB	NORMAL BOMLU	STANDART BOOM
		TB	TELESKOPIK BOMLU	TELESCOPIC BOOM
		KT	KIRICI TESİSATLI	BREAKER INSTALLATION
		K	KIRICI	BREAKER
		BU	BURGU	AUGER
		KY	KAZICI YÜKLEYİCİ	BACKHOE LOADER
		Y	YÜKLEYİCİ	LOADER
		AK	AÇILIR KEPÇE	CLAMSHOVEL
		SK	SABİT KEPÇE	SHOVEL
		DK	DÖNER KEPÇE	TILTING BUCKET
	ACC			ACCUMULATOR
		ANK	ANKARA	ANKARA
		ESB	EGE SERBEST BÖLGE	EGE SERBEST BÖLGE
TR			TÜRKÇE	TURKISH
İNG			İNGİLİZCE	ENGLISH
FONK	FUNC		FONKSİYON	FUNCTION
		EKKV	ELEKTRİKLİ KIRICI KUMANDA VALFİ	ELECTRIC BREAKER CONTROL VALVE
		AKV	ATAŞMAN KUMANDA VALFİ	ATTACHMENT CONTROL VALVE
		OP	OPSİYONEL	OPTINAL
		SSH	SATIŞ SONRASI HİZMETLER	AFTER SALES SERVICES

B2-5-1	COVER, SIDE, LEFT AND CAB CONSOLES
B2-6-1	PROTECTION COVER, BACKHOE CONTROL MECHANISM
B2-7-1	ACCESSORIES, OPERATOR CAB
B2-8-1	OPERATOR SEAT
B2-8-2	OPERATOR SEAT
B2-9-1	RADIO-CASSETTE PLAYER SYSTEM
B2-10-1	LIGHTS
B2-10-2	REAR LIGHTING UNIT, BACKHOE LOADER
B3	LOADER
B3-1-1	LOADER ATTACHMENT MOUNTING
B3-2-1-1-OP1	LOADER MOUNTING-1, LOADER ARM WITH BOX SECTION
B3-2-1-2-OP1	LOADER MOUNTING-2, LOADER ARM WITH BOX SECTION
B3-3-1	SHOVEL LEVELLING MECHANISM
B4	BACKHOE
B4-1-1	MOUNTINGS, BACKHOE COMPONENTS
B4-2-1	STABILISER, SIDESHIFT
B4-3-1-1	KINGPOST, CARRIAGE- SLEW/ SWING RAM MOUNTING
B4-3-1-2	KINGPOST, CARRIAGE- SLEW/ SWING RAM MOUNTING
B4-3-3-1	KINGPOST CARRIAGE
B4-3-3-2	KINGPOST CARRIAGE
B4-3-4-OP1	KINGPOST, STEEL
B4-3-4-OP2-1	KINGPOST, CASTING
B4-3-4-OP2-2	KINGPOST, CASTING
B4-4-1	MAIN BOOM
B4-5-1-OP1	DIPPER- TIPPING LINK- TIPPING LEVER AND RAM MOUNTINGS
B4-5-1-OP2	DIPPER- TIPPING LINK/ LEVER- RAM MOUNT., COMMON CENTERED RAM & TIPPING LINK
B4-5-2-OP1	DIPPER
B4-5-2-OP2	DIPPER, COMMON CENTERED RAM AND TIPPING LINK
B4-5-3-OP1	DIPPER, TELESCOPIC
B4-5-3-OP2	TELESCOPIC DIPPER, COMMON CENTERED RAM AND TIPPING LINK
B4-5-3-OP3	TELESCOPIC DIPPER, WITH AUGER/TILTING BUCKET INSTALLATION
B4-6-1-OP	FOOT

C	ELECTRIC
----------	-----------------

C1	HARNESS, ELECTRIC
C1-0-0	ELECTRIC CIRCUIT DIAYGRAM
C1-1-1	FUSE BOX & RELAYS AND LAYOUT
C1-1-2-OP1	HARNESS, CAB, SINGLE BRAKE PEDAL
C1-1-2-OP2	HARNESS, CAB, DOUBLE BRAKE PEDAL
C1-2-1-OP1	HARNESS, ENGINE, SINGLE BRAKE PEDAL
C1-2-1-OP2	HARNESS, ENGINE, DOUBLE BRAKE PEDAL
C1-3-1	HARNESS, HEADLIGHTS & TURN INDICATOR
C1-4-1	HARNESS, REAR LIGHTING UNIT & STABILISER SWITCH
C1-5-1	STABILISER SWITCH ASSEMBLY & WARNING HORN & RELAY
C1-6-1	HARNESS, 4 WHELL STEERING
C1-7-1	ACCUMULATOR AND ELECTRIC CONNECTIONS
C1-8-1	FAN CABLE, AIR CONDITIONER
C1-10-1	CAB LIGHTINING HARNESS

D	CONTROL
----------	----------------

D1	CONTROL MECHANISMS
D1-1-1-OP1	CONTROL MECHANISM, LOADER- WITH LEVER CONTROL
D1-1-1-OP2	LOADER CONTROL VALVE BLOCK AND ADAPTERS- WITH JOYSTICK CONTROL
D1-2-1-OP1	CONTROL LEVERS, LOADER
D1-2-1-OP2	CONTROL LEVERS, LOADER, JOYSTICK

KEPÇE, AÇILIR, ÇABUK SÖK - TAK
SHOVEL, CLAM, MULTIPURPOSE, FOR QUICK COUPLER

NO NO	PARÇA NO PART NO	TANIM	DESCRIPTION	ADET QTY	S.K. S.C.	SERİ NO SERIAL NO	D.T. ICA	NOT NOTE
	V011/04/04				RK			
1	060/11010	AÇILIR KEPÇE, KOMPLE	SHOVEL, CLAM, ASSY	1	SOP			
2	060/11011	AÇILIR KEPÇE	SHOVEL, CLAM	1				
3	801/02016	PİM	PIN	2				
4	N01/0370494	CİVATA M8x80	BOLT M8x80	4				
5	N02/5900062	SOMUN M8	NUT M8	4				
6	N08/1210020	GRESÖRLÜK	GREASE NIPPLE	4				
7	801/04066	PİM	PIN	2		120001 - 120497		
	801/04096	PİM	PIN	2		120498 -	Y-G1	
8	N07/3016002	KELEPÇE ÜST PARÇASI	COVER, CLAMP	2				
9	N07/3016003	KELEPÇE GÖVDESİ	CLAMP BODY	4				
10	N01/0370398	CİVATA M8x45	BOLT M8x45	2				
11	814/00360	TESİSAT ALTLIGI	HOSE SUPPORTER	2				
12	663/112N130	HORTUM	HOSE	2				
13	664/2220060	HORTUM	HOSE	2				
14	N01/5870842	CİVATA M10x40	BOLT M10x40	2				
15	663/1126130	HORTUM	HOSE	2				
16		SİLİNDİR	RAM	2				☞ E3-3-1
17	810/10605	TIRNAK	TOOTH	10				
18	N01/5610145	CİVATA	BOLT	20				
19	N02/8660481	SOMUN	NUT	20				
20	060/20641	HAREKETLİ KANAT	JAW, CLAMSHOVEL	1				
21	060/21010	SABİT KANAT	BLADE, BACK	1				
22	801/04098	PİM	PIN	2				
23	020/00270	TAHDİT SACI	STOPPER	1				(1)
24	N02/5900062	SOMUN M8	NUT M8	2				
25	N01/0370494	CİVATA M8x80	BOLT M8x80	2				

NOT/NOTE: (1) 21 NUMARALI PARÇAYA MONTAJ SONRASI KAYNATILACAKTIR./
WILL BE WELDED TO PART NO 21 AFTER THE ASSEMBLY.

ÇABUK SÖK TAK, YÜKLEYİCİ
QUICK COUPLER, LOADER

NO NO	PARÇA NO PART NO	TANIM	DESCRIPTION	ADET QTY	S.K. S.C.	SERİ NO SERIAL NO	D.T. ICA	NOT NOTE
	* V011/09/02							
1	068/11110	ÇABUK SÖK -TAK, KOMP.	QUICK COUPLER, ASSY.	1				
2	068/90201	ARKALIK- SAG DIŞ	PLATE, RIGHT, EXTERIOR	1				
3	N15/6452538	SIKMA KOVANI	PIN, EXPANSION	2				
4	020/21012	BORU	PIPE	2				
5	020/21003	MESAFE PARÇASI	PLATE	2				
6	068/90211	ARKALIK- SAG İÇ	PLATE, RIGHT, INTERIOR	1				
7	N03/2500023	PUL M16	WASHER M16	8				
8	N01/5871562	CİVATA M16x40	BOLT M16x40	8				
9	810/14452	MİL	ROD	1				
10	020/02227	DUVAR NİPELİ SACI	PLATE, ADAPTER	1				
11	068/90221	TAKVİYE BORUSU	PIPE	1				
12	N01/0222114	CİVATA M8x20	BOLT M8x20	2				
13	N03/0100017	PUL M8	WASHER M8	2				
14	068/90216	ARKALIK -SOL İÇ	PLATE, LEFT, INTERIOR	1				
15	068/90206	ARKALIK -SOL DIŞ	PLATE, LEFT, EXTERIOR	1				
16	020/21323	TAHDİT DAYAMASI	SUPPORT	4				(1)
17	020/21301	TAHDİT SACI	MOUNTING PLATE	2				
18	N04/4321262	CİVATA M16x40	BOLT M16x40	12				
19	N02/3560326	SOMUN M16	NUT M16	4				
20	N16/9900070	QUICK COUPLING G3/8"	QUICK COUPLING G3/8"	2				
21		VALF- NİPEL KOMPLE	VALVE, ADAPTER	1				E2-18-1
22	664/222B072	HORTUM	HOSE	2				
23	602/002K031	HORTUM	HOSE	1				
24	602/0021037	HORTUM	HOSE	1				
25		ÇABUK SÖK-TAK SİLİNDİRİ	RAM, QUICK COUPLER	1				E3-10-1
26	N01/0370986	CİVATA M12x100	BOLT M12x100	2				
27	020/21007	BİLEZİK	RING	2				
28	N02/59000122	SOMUN M12	NUT M12	2				
29	801/04115	PİM	ROD	2				
30	801/04097	PİM	PIN	2				

NOT/NOTE: (1) 2,6,14 VE 15 NO'LU PARÇALARA MONTAJ SONRASI KAYNATILACAK.
WELDED TO THE PARTS 2,6,14,15 AFTER THE ASSEMBLY.

**TOMRUK YÜKLEYİCİ, HAREKETLİ
LOG FORK, WITH VERTICAL MOVEMENT**

NO NO	PARÇA NO PART NO	TANIM	DESCRIPTION	ADET QTY	S.K. S.C.	SERİ NO SERIAL NO	D.T. ICA	NOT NOTE
		* V011/04/62, V011/04/61						
1	063/11607	TOMRUK YÜKLEYİCİ KOMP. Ø200mm	LOG, FORK, ASSY. Ø200mm	1	RK OP			A, Ø200mm
	063/11606	TOMRUK YÜKLEYİCİ KOMP.Ø500mm	LOG, FORK, ASSY. Ø500mm	1	OP			B, Ø500mm
2	N07/3016000	KELEPÇE	CLAMP	1				
3	452/51515	TESİSAT BORUSU	PIPE	1				
4	452/51510	TESİSAT BORUSU	PIPE	1				
5	063/21622	TIRNAK	TOOTH	1				A, Ø200mm
	063/21621	TIRNAK	TOOTH	1				B, Ø500mm
6		SİLİNDİR	RAM	2				E3-12-1
7	651/1121060	HORTUM	HOSE	2				
8	651/1121055	HORTUM	HOSE	2				
9	651/1121035	HORTUM	HOSE	2				
10	N16/3430290	NİPEL	ADAPTER	4				
11	F18/88000	SELENOİD VALF	SELENOID VALVE	1				
12	N03/0218242	PUL	WASHER	4				
13	N03/0230241	PUL	WASHER	2				
14	N16/3430360	NİPEL	ADAPTER	2				
15	652/222B215	HORTUM	HOSE	2				
16	651/1124045	HORTUM	HOSE	1				
17	651/1121075	HORTUM	HOSE	1				
18	N07/3020021	KELEPÇE	CLAMP	1				
19	063/21616	ARKALIK	MOUNTING BODY	1				
20	063/90056	TIRNAK TAHDİTİ- SOL	TOOHT STOOPER, LEFT	1				
21	063/21605	GÖVDE	BODY	1				
22		SİLİNDİR	RAM	1				E3-12-2
23	801/02074	PİM	PIN	1				
24	N01/5962618	CİVATA M24x100	BOLT M24x100	4				
25	802/01016	BURÇ	BUSHING	4				
26	810/14700	MAKARA	PULLEY	4				
27	N02/4050362	SOMUN M24	NUT M24	4				
28	N02/6000290	SOMUN M24	NUT M24	4				
29	N03/1430019	RONDELA	WASHER	4				
30	802/01640	YÜKSÜK	RING	4				
31	N05/0220203	SEGMAN	RETAINING RING	4				
32	N09/0201310	RULMAN	BEARING	4				
33	810/10708	BİLEZİK	RING	4				
34	810/14430	MAKARA MİLİ	SHAFT	4				
35	099/00350	FORKLİFT ÇATALI	TINE, FORK	2				
36	063/90055	TIRNAK TAHDİTİ- SAG	TOOHT STOOPER, RIGHT	1				
37	N01/0223554	CİVATA M16x30	BOLT M16x30	2				
38	801/02077	PİM	PIN	2				
39	801/01210	PİM	PIN	3				
40	801/10015	PİM	PIN	2				
41	020/10789	HALKA	RING	2				
42	807/07010	YAY	SPRING	2				
43	N02/3570182	SOMUN M8	NUT M8	8				
44	N01/0370494	CİVATA M8x80	BOLT M8x80	8				
45	801/01220	PİM	PIN	2				
46	N01/0222114	CİVATA M8x20	BOLT M8x20	4				
47	N08/1110020	GRESÖRLÜK	GREASE NIPPLE	2				

KIRICI, MONTABERT- 140
BREAKER, MONTABERT- 140

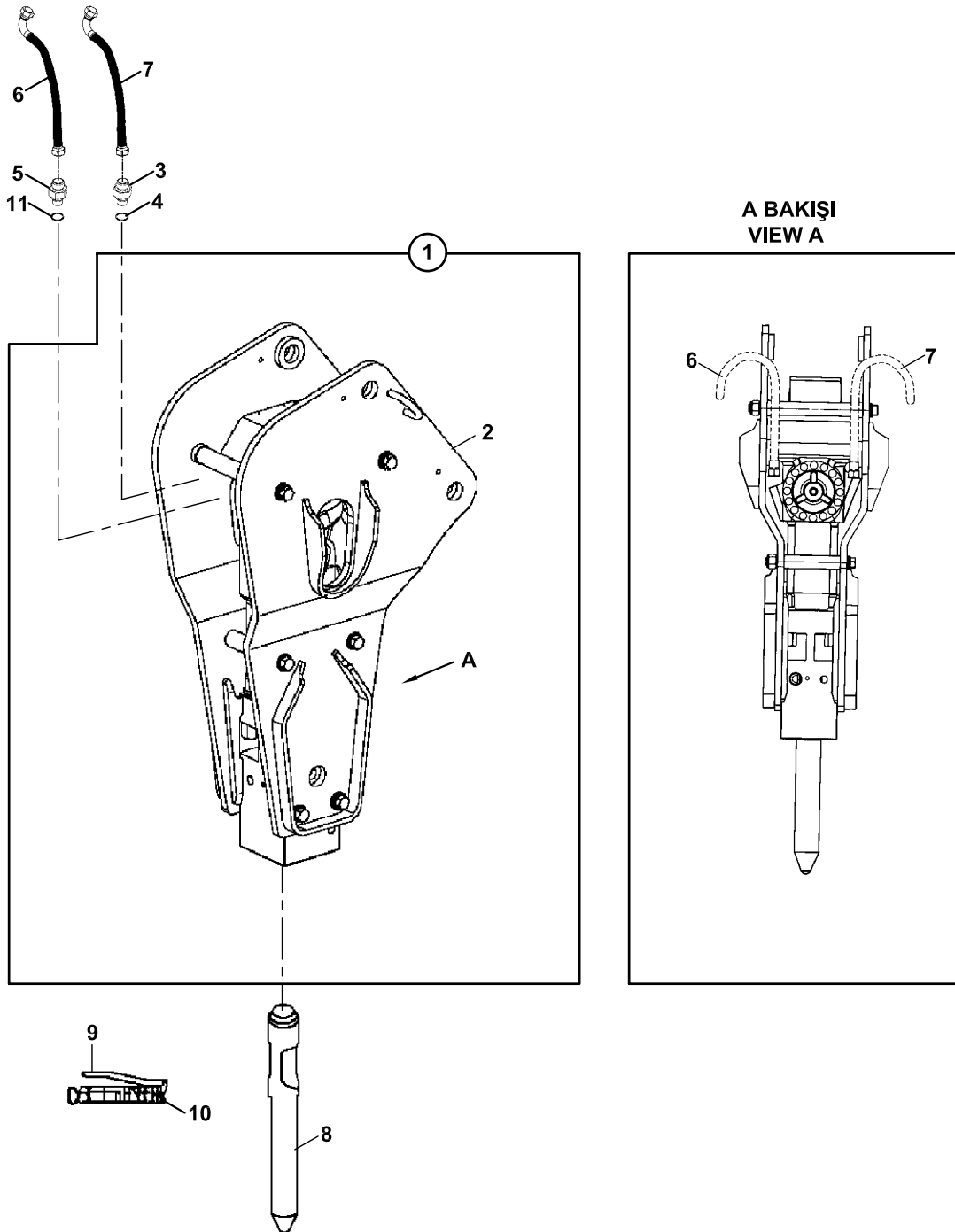

KIRICI, LIFTON LH 360
BREAKER, LIFTON LH 360

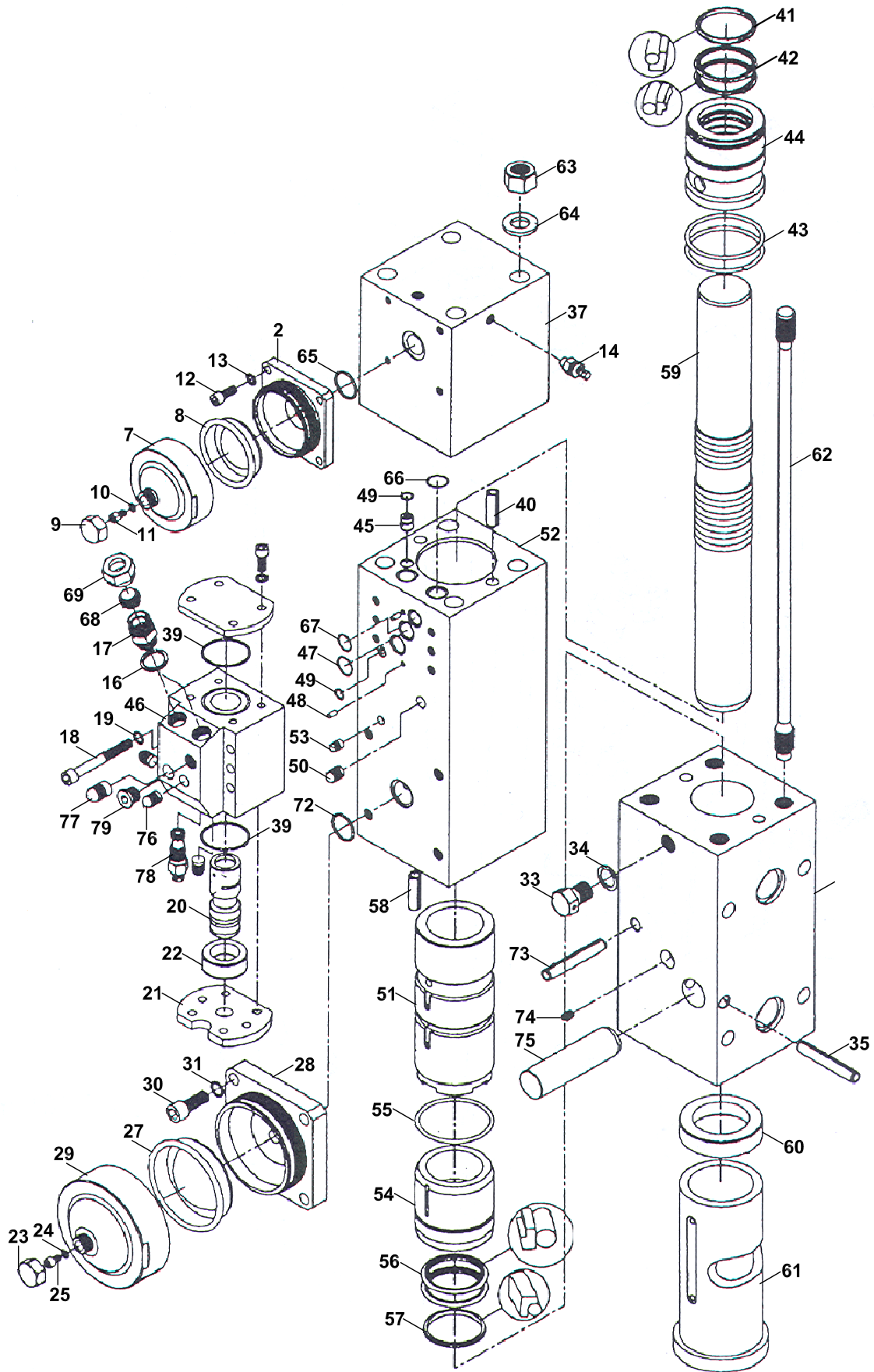

RIPER
RIPPER

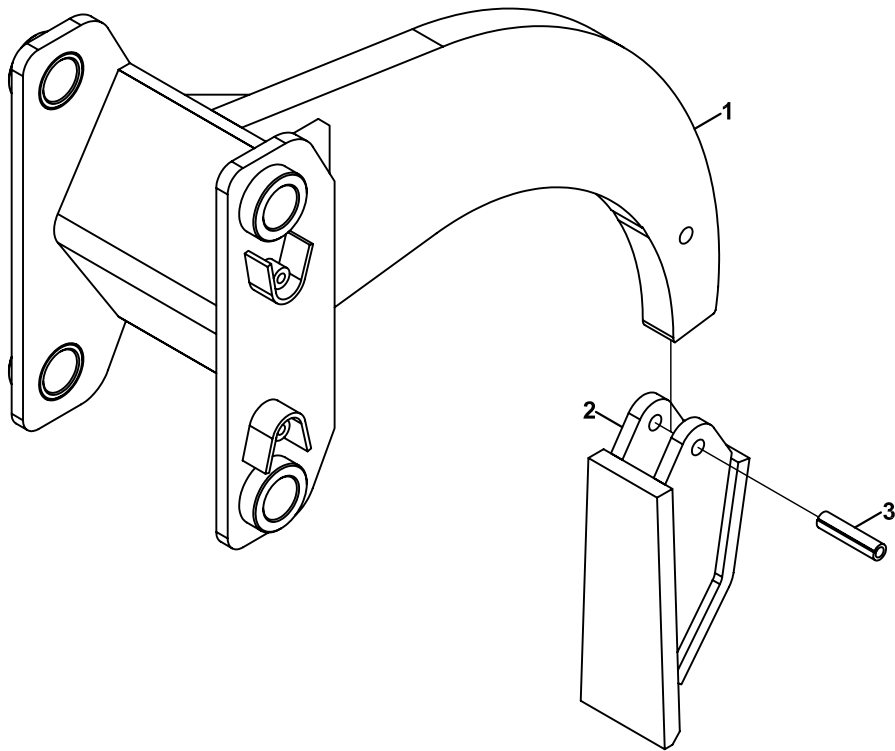

**KAPUT- MOTOR YAN KAPAĞI- PANEL- PANJUR- TAMPON- ŞASI BAĞLANTILARI
BONNET- ENGINE PANEL- NOSE GUARD- BUMPER- FRONT GRILLE CHASSIS MOUN.**

NO NO	PARÇA NO PART NO	TANIM	DESCRIPTION	ADET QTY	S.K. S.C.	SERİ NO SERIAL NO	D.T. ICA	NOT NOTE
	* 012/00001				RK			
	018/90551				RK			
1	019/23872	DİKME ARA KAPAĞI	COVER	1				
2	N01/0222114	CİVATA M8x20	BOLT M8x20	12		120001 - 120593		
	N01/0222114	CİVATA M8x20	BOLT M8x20	16		120594 - 120699		(1)
	N01/0222114	CİVATA M8x20	BOLT M8x20	28		120700 - 120728		
	N01/0222114	CİVATA M8x20	BOLT M8x20	20		120729 - 120804		
	N01/0222114	CİVATA M8x20	BOLT M8x20	18		120805 - 120844		(2)
	N01/0222114	CİVATA M8x20	BOLT M8x20	26		120845 -		
3	N03/0020111	PUL M8	WASHER M8	16				
4	019/23863	KONSOL	BRACKET	1				
5	N01/0222462	CİVATA M10x25	BOLT M10x25	2				
6	N03/0020018	PUL M10	WASHER M10	2				
7	N02/5900062	SOMUN M8	NUT M8	3				
10	020/40551	ÖN PANEL	NOSE GUARD	1		120034 -		
11	019/23853	ÖN PANJUR	GRILLE, FRONT	1		120034 -		
12	020/40501	TAMPON	BUMPER	1		120034 -		
13	N01/5870434	CİVATA M8x12	BOLT M8x12	2				
14	N03/0100017	PUL M8	WASHER M8	10		120001 - 120593		
	N03/0100017	PUL M8	WASHER M8	14		120594 - 120699		(1)
	N03/0100017	PUL M8	WASHER M8	29		120700 - 120728		
	N03/0100017	PUL M8	WASHER M8	21		120729 - 120804		
	N03/0100017	PUL M8	WASHER M8	19		120805 - 120844		(2)
	N03/0100017	PUL M8	WASHER M8	27		120845		
15	020/02081	KAPAK	COVER	1				
17	020/30449	BAGLANTI KULAGI	MOUNTING PLATE	4		120001 - 120144		
	020/11839	BAGLANTI KULAGI	MOUNTING PLATE	4		120145 -	Y	
18	019/92154	BAGLANTI KULAGI	MOUNTING PLATE	4		120001 - 120144		
	019/92155	BAGLANTI KULAGI	MOUNTING PLATE	4		120145 -	Y	
19	N01/0221442	CİVATA M6x10	BOLT M6x10	8				
20	N03/0140017	RONDELA M8	WASHER M8	8				
24	N01/5902056	CİVATA M20x60	BOLT M20x60	8				
25	N03/1170034	RONDELA	WASHER	4				
26	N02/5900194	SOMUN M16	NUT M16	4				
27	N03/0020029	PUL M16	WASHER M16	4				
28	N01/0371250	CİVATA M16x60	BOLT M16x60	4				
29	018/90347	AKÜ MONTAJ ELEMANLARI	MOUNTINGS, ACCUMULA.	1		120034 -		
30	020/10466	KÖŞEBENT	ANGLE IRON	1		120001 - 120963		
	020/12011	KÖŞEBENT	ANGLE IRON	1		120964 -	Y	
31	N02/8080098	KELEBEK SOMUN M6	NUT, WING, M6	2		120001 - 120750		
	N02/3570158	SOMUN M6	NUT M6	2		120751 -	Y	
32	N03/0020004	PUL Ø7	WASHER Ø7	2				
33	803/00060	SAPLAMA M6	STUD M6	2		120001 - 120804		
	803/00061	SAPLAMA M6	STUD M6	2		120805 - 120963	Y	(2)
	803/00062	SAPLAMA M6	STUD M6	2		120964 -	Y	
34	810/40130	LASTİK	RUBBER	2		120034 - 120804		
	020/40190	LASTİK	RUBBER	2		120805 -	Y	(2)
35	020/11793	AKÜ SABİTLEME KÖŞEBENTİ	BRACKET	2		120034 - 120***		(2)
	020/11793	AKÜ SABİTLEME KÖŞEBENTİ	BRACKET	2		120964 -		
36	N02/5900086	SOMUN M10	NUT M10					
37	N01/0222138	CİVATA M8x25	BOLT M8x25					
38	020/40189	HAVA PERDESİ	INSULATION	1		120594 - 120728	E	(1)
	020/40189	HAVA PERDESİ	INSULATION	1		120845 - 120958		
	020/40187	HAVA PERDESİ	INSULATION	1		120959 - 121715		(3)
	020/40192	HAVA PERDESİ	INSULATION	1		121716 -		(4)

ŞAŞI İLE HİDROLİK ELEMANLARIN BAĞLANTILARI
CHASSIS AND HYDRAULIC COMPONENTS MOUNTINGS

NO NO	PARÇA NO PART NO	TANIM	DESCRIPTION	ADET QTY	S.K. S.C.	SERİ NO SERIAL NO	D.T. ICA	NOT NOTE
	* 012/00001				RK			
1	N01/5870408	CİVATA M6x60	BOLT M6x60	2				
2	N02/5900086	SOMUN M10	NUT M10	2				
3	N03/0100020	PUL M10	WASHER M10	6				
4	N01/0222486	CİVATA M10x30	BOLT M10x30	2				
5	N03/1170025	RONDELA Ø12	WASHER φ12	6				
6	N01/0222846	CİVATA M12x30	BOLT M12x30	6				
7	N01/0370410	CİVATA M8x50	BOLT M8x50	1				
8	N03/0020011	PUL M8	WASHER M8	1				
9	N01/0222462	CİVATA M10x25	BOLT M10x25	4				
10	020/21275	VALF BAĞLANTI SACI	BRACKET	1				
11	N01/0222162	CİVATA M8x30	BOLT M8x30	2				
12	N01/0370494	CİVATA M8x80	BOLT M8x80	1				
13	N01/0370446	CİVATA M8x60	BOLT M8x60	2				
14	N03/0020011	PUL M8	WASHER M8	5				
15	N01/5870494	CİVATA M8x30	BOLT M8x30	3				
16	N03/1170017	PUL Ø8	WASHER Ø8	3				
17	N01/1170019	RONDELA Ø10	WASHER M10	2				
18	N01/0370710	CİVATA M10x75	BOLT M10x75	2				
19	N01/0222342	CİVATA M8x110	BOLT M8x110	3				
20	N03/1170017	PUL Ø8	WASHER Ø8	3				

ÇAMURLUKLAR
FENDERS

NO NO	PARÇA NO PART NO	TANIM	DESCRIPTION	ADET QTY	S.K. S.C.	SERİ NO SERIAL NO	D.T. ICA	NOT NOTE
	* 012/00001				RK			
	018/90537							
1	020/40258	ARKA KAPAK SACI, KABİN	COVER PLATE	1				
2	N01/0221514	ÇİVATA M6x20	BOLT M6x20	4				
3	N03/0100013	PUL M6	WASHER M6	4				
4	020/40251	ÇAMURLUK, SAĞ	FENDER, RIGHT	1				
5	N01/0222138	ÇİVATA M8x25	BOLT M8x25	14				
6	N03/0720006	PUL	WASHER	14				
7	020/40601	TEKMELİK, SAĞ	GUARD, RIGHT	1				
8	N04/9530350	VİDA	SCREW	8				
9	N03/1170008	PUL	WASHER	8				
10	020/40602	TEKMELİK, SOL	GUARD, LEFT	1				
11	020/40256	ÇAMURLUK, SOL	FENDER, LEFT	1				
12	020/11713	ÇAMURLUK SACI, SAĞ	FENDER, REAR, RIGHT	1				
13	020/11712	ÇAMURLUK SACI, SOL	FENDER, REAR, LEFT	1				
14	N02/5900062	SOMUN M8	NUT M8	6				
15	N03/1170017	PUL	WASHER	6				
16	N01/0222054	ÇİVATA M8x12	BOLT M8x12	6				
17	018/90581	ÇAMURLUK, ÖN, SAĞ, KOMP	FENDER, FRONT, RIGHT	1		121575 -	E	
18	F99/50510	ÇAMURLUK, ÖN, SAĞ	FENDER, FRONT, RIGHT	1		121575 -	E	
19	020/02291	KELEPÇE SACI	MOUNTING PLATE	2		121575 -	E	
20	N01/0222162	ÇİVATA M8x30	BOLT M8x30	4		121575 -	E	
21	N03/0020111	PUL	WASHER	8		121575 -	E	
22	N02/5900062	SOMUN M8	NUT M8	4		121575 -	E	
23	N02/5900086	SOMUN M10	NUT M10	4		121575 -	E	
24	019/92840	DESTEK SACI	MOUNTING PLATE	1		121575 -	E	
25	N01/0370626	ÇİVATA M10x35	BOLT M10x35	4		121575 -	E	
26	019/92843	ÇAMURLUK SACI, ÖN, SAĞ	FENDER BRACKET, REAR, RIGHT	1		121575 -	E	
27	814/00158	TAPA	PLUG	4		121575 -	E	
28	N02/5900122	SOMUN M12	NUT M12	4		121575 -	E	
29	018/90580	ÇAMURLUK, ÖN, SOL, KOMP	FENDER, FRONT, LEFT	1		121575 -	E	
30	F99/50510	ÇAMURLUK, ÖN, SOL	FENDER, FRONT, LEFT	1		121575 -	E	
31	020/02291	KELEPÇE SACI	MOUNTING PLATE	2		121575 -	E	
32	N01/0222162	ÇİVATA M8x30	BOLT M8x30	4		121575 -	E	
33	N03/0020111	PUL	WASHER	8		121575 -	E	
34	N02/5900062	SOMUN M8	NUT M8	4		121575 -	E	
35	N01/0370626	ÇİVATA M10x35	BOLT M10x35	4		121575 -	E	
36	019/92840	DESTEK SACI	MOUNTING PLATE	1		121575 -	E	
37	N02/5900086	SOMUN M10	NUT M10	4		121575 -	E	
38	019/92842	ÇAMURLUK SACI, ÖN, SOL	FENDER BRACKET, REAR, LEFT	1		121575 -	E	
39	814/00158	TAPA	PLUG	4		121575 -	E	
40	N02/5900122	SOMUN M12	NUT M12	4		121575 -	E	
41	018/90537	MONTAJ, ÇAMURLUK SACI	ASSY, FENDER PLATE	1				

KAPI VE CAMLAR, YAN, SOL
DOOR AND WINDOW SIDE, LEFT

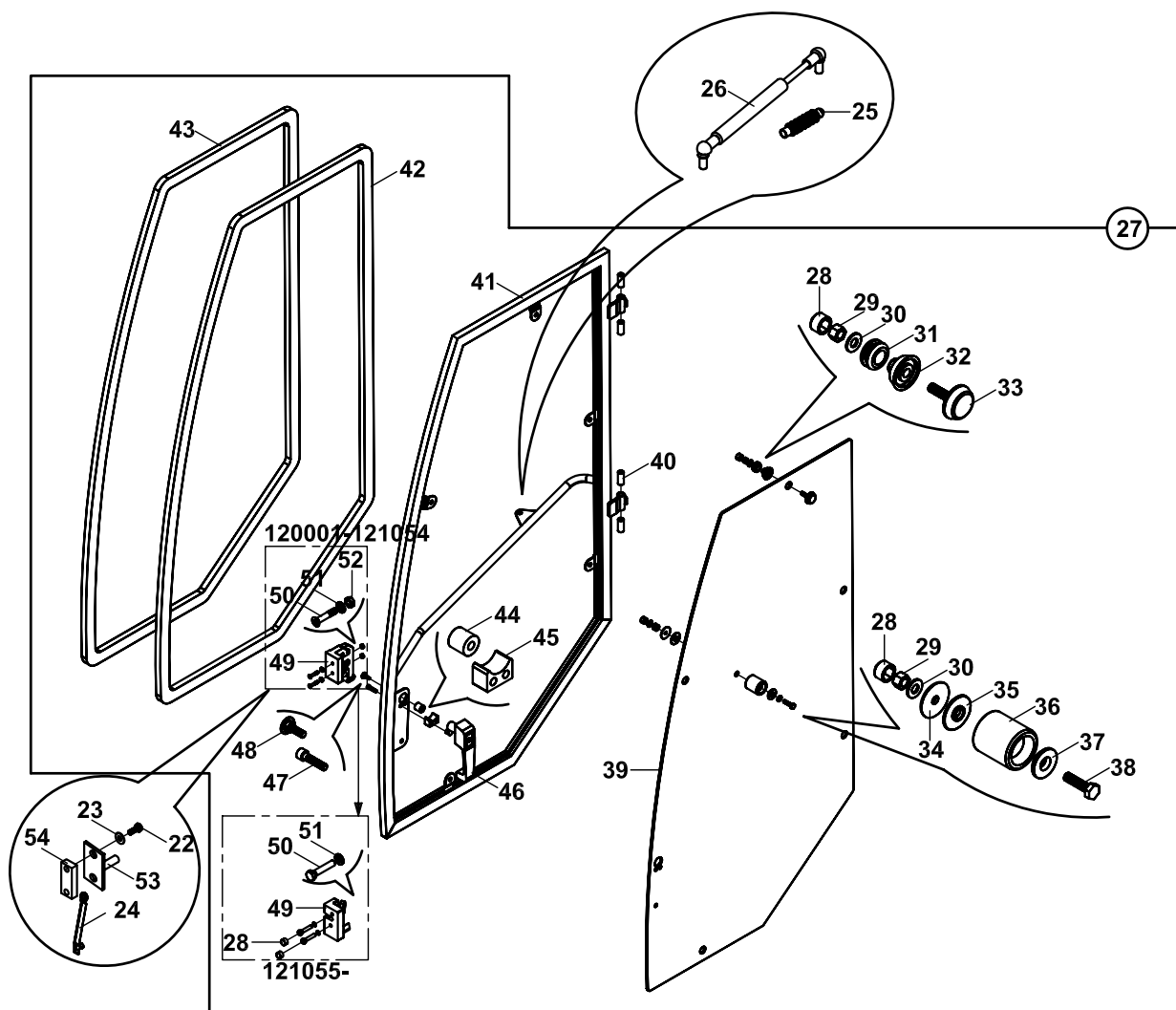
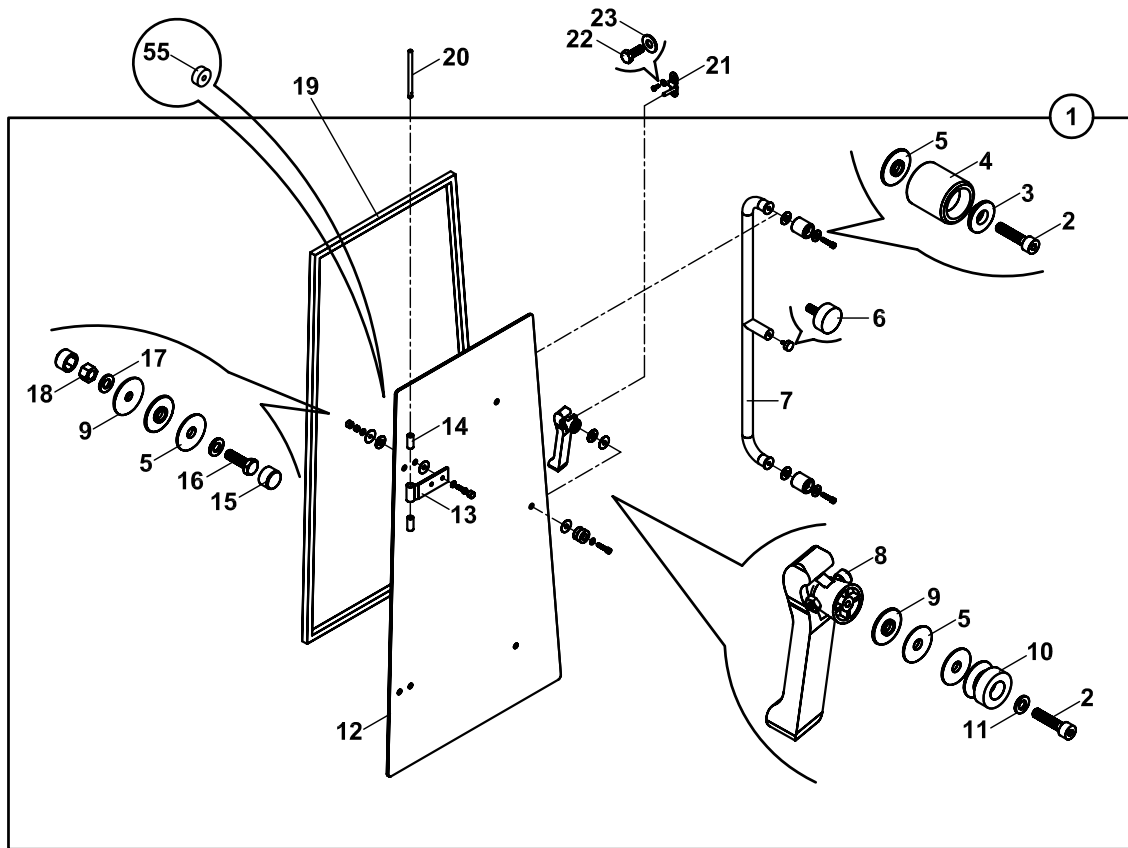

ÖN GÖĞÜS GÖSTERGE PANELİ
INSTRUMENT PANEL, FRONT, CONTROL COVER

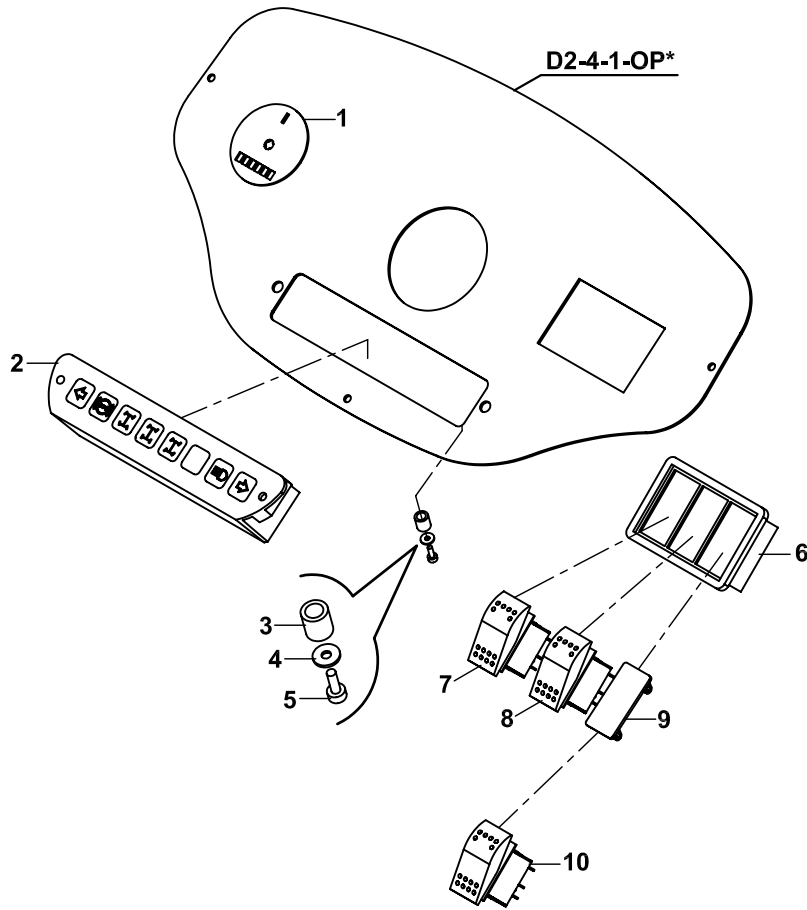

**YAN GÖĞÜS, SOL VE KABİN KONSOLLARI
COVER, SIDE, LEFT AND CAB CONSOLES**

NO NO	PARÇA NO PART NO	TANIM	DESCRIPTION	ADET QTY	S.K. S.C.	SERİ NO SERIAL NO	D.T. ICA	NOT NOTE
		* CAB011/03/02/002						
		* CAB011/03/03/002						
1	020/40127	SOL YAN GÖĞÜS	COVER, LEFT SIDE	1				
2	N04/9530350	SAC VİDASI Ø3.9x19	SCREW Ø3.9x19	8				
3	020/40180	SOL KONSOL, FİBER	DUCT, LEFT, FIBREGLASS	1				
4		SAĞ KONSOL, FİBER	DUCT, RIGHT, FIBREGLASS		OP			(1) ☞ H1-4-1
		SAĞ KONSOL, FİBER	DUCT, RIGHT, FIBREGLASS		OP			(2) ☞ H1-6-1

NOT / NOTE:

(1) KALORİFERLİ / WITH HEATER

(2) KLİMALI / WITH AIRCONDITIONER

RADYO-KASETÇALAR DONANIMI
RADIO-CASSETTE PLAYER SYSTEM

NO NO	PARÇA NO PART NO	TANIM	DESCRIPTION	ADET QTY	S.K. S.C.	SERİ NO SERIAL NO	D.T. ICA	NOT NOTE
	*V005/13/01				RK			
	*V005/13/02							
1	F99/25211	RADYO-KASETÇALAR	CASSETTE PLAYER	1	OP			(1)
2	F99/25202	HOPARLÖR	SPEAKER	2	OP			(1)
3	020/11207	ANTEN SACI	PLATE, ANTENNA	1	OP			(1)
4	F99/25203	ANTEN	ANTENNA	1				(1)
5	019/29242	TEYP YUVASI KAPAĞI	COVER	1				(2)
6	F32/10510	HOPARLÖR KAPAĞI	COVER, SPEAKER	2				(2)
7	N04/1150218	VİDA	SCREW	4				(2)
8	F99/25230	CD PLAYER	CD PLAYER	1	OP	121260 -		(3)
9	F99/25202	HOPARLÖR	SPEAKER	2	OP			(3)
10	F99/25203	ANTEN	ANTENNA	1				(3)
11	020/11207	ANTEN SACI	PLATE, ANTENNA	1	OP			(3)
12	N01/0223506	CİVATA M16x20	BOLT M16x20	1				(3)
13	N01/0223506	CİVATA M16x20	BOLT M16x20	1				(1)

NOT / NOTE: (1) RADYO-KASETÇALARLI / WITH CASSETTE PLAYER
(2) RADYO-KASETÇALARSIZ / WITHOUT CASSETTE PLAYER
(3) CD PLAYERLİ / WITHOUT CD PLAYER

YÜKLEYİCİ MONTAJI- 2, KUTU KESİTLİ KOL
LOADER MOUNTING-2, LOADER ARM WITH BOX SECTION



TABLA - KUTU - DÖNÜŞ SİLİNDİRİ BAĞLANTILARI
KINGPOST- CARRIAGE- SLEW / SWING RAM MOUNTINGS

NO NO	PARÇA NO PART NO	TANIM	DESCRIPTION	ADET QTY	S.K. S.C.	SERİ NO SERIAL NO	D.T. ICA	NOT NOTE
	*011/10000							
1	018/33125	KUTU-TABLA-SİL., KOMP	KINGPOST AND CARRIAGE	1				
	018/33126	KUTU-TABLA-SİL., KOMP	KINGPOST AND CARRIAGE	1			B	
	018/33127	KUTU-TABLA-SİL., KOMP	KINGPOST AND CARRIAGE	1			B	
	018/33128	KUTU-TABLA-SİL., KOMP	KINGPOST AND CARRIAGE	1		- 120115	B	
	018/33129	KUTU-TABLA-SİL., KOMP	KINGPOST AND CARRIAGE	1		120116 -	X	
	018/33132	KUTU-TABLA-SİL., KOMP	KINGPOST AND CARRIAGE	1			B	(9)
2	018/33421	DÖNÜŞ TABLASI KOMP.	KINGPOST CARRIAGE	1				(1),(2) ☞ B4-2-4
	018/33422	DÖNÜŞ TABLASI KOMP.	KINGPOST CARRIAGE	1			X	(3), ☞ B4-2-4
	018/33423	DÖNÜŞ TABLASI KOMP.	KINGPOST CARRIAGE	1		- 120115	B	(4), ☞ B4-2-4
	018/33425	DÖNÜŞ TABLASI KOMP.	KINGPOST CARRIAGE	1		120116 -	X	(9),(5),☞B4-2-4
	018/33426	DÖNÜŞ TABLASI KOMP.	KINGPOST CARRIAGE	1			B	(6), ☞ B4-2-4
3	018/33795	DÖNÜŞ KUTUSU KOMP.	KINGPOST ASSY	1				(1),(3) ☞B4-2-5
	018/33794	DÖNÜŞ KUTUSU KOMP.	KINGPOST ASSY	1		- 120115	B	(2),(3),(4), ☞ B4-2-5
	018/33796	DÖNÜŞ KUTUSU KOMP.	KINGPOST ASSY	1		120116 -	X	(9),(5),(6), ☞ B4-2-5
4	801/04730	PİM	PIN	1		120001 - 120115		(1), (2), (3), (4)
	801/04740	PİM	PIN	1		120116 -	X	(9), (5), (6)
5	N15/6453498	SIKMA KOVANI	PIN, EXPANSION	1				
6	813/00110	YAĞLAMA CİVATASI	BOLT	2				
7	N08/1210020	GRESÖRLÜK	GREASE NIPPLE	2				
8	801/02195	PİM	PIN	2				
9	N15/6452538	SIKMA KOVANI	PIN, EXPANSION	2				(1)
	N15/6452578	SIKMA KOVANI	PIN, EXPANSION	2			Y	(2),(3),(4),(5),(6)
10	N05/0020115	SEGMAN	RETAINING RING	1		120001 - 120002		(1)
	N05/0020115	SEGMAN	RETAINING RING	1		(*) -		(5), (6)
11	801/19180	PİM	PIN	1		120001 - 120002		(1)
	801/19179	PİM	PIN	1		120003 - 120115	Y	(1), (2), (3), (4)
	801/19178	PİM	PIN	1		120116 -	Y	(9), (5), (6)
12	N02/5900122	SOMUN M12	NUT M12	1				
13	N01/0223062	CİVATA M12x140	BOLT M12x140	1				
14	155/20052	DÖNÜŞ SİLİNDİRİ	RAM, SLEW / SWING	2				(1), ☞ E3-5-1
	155/20053	DÖNÜŞ SİLİNDİRİ	RAM, SLEW / SWING	2			B	(1), ☞ E3-5-1
	155/20055	DÖNÜŞ SİLİNDİRİ	RAM, SLEW / SWING	2			B	(10),(2)☞E3-5-1
	155/20054	DÖNÜŞ SİLİNDİRİ	RAM, SLEW / SWING	2			X	(3),(4),(5),(6) ☞ E3-5-1
15	018/90133	HAMUT BAĞLANTISI, KOMP	MOUNTING PLATE, ASSY	1				(1), (2), (3)
	018/90134	HAMUT BAĞLANTISI, KOMP	MOUNTING PLATE, ASSY	1			X	(4), (5), (6)
16	019/92680	HAMUT BAĞLANTISI	MOUNTING PLATE	1				(7)
	019/92687	HAMUT BAĞLANTISI	MOUNTING PLATE	1			X	(8)
17	802/03250	BURÇ	BUSHING	2				(7)
	802/03260	BURÇ	BUSHING	2			X	(8)
18	N10/5657505	TOZ KEÇESİ	SEAL	2				
	N10/2006550	O-RING	O-RING	2	A			
19	N01/0382066	CİVATA M24x110	BOLT M24x110	4				
20	N02/3570446	SOMUN M24	NUT M24	4				
21	N15/6452168	SIKMA KOVANI	PIN, EXPANSION	2				
22	N08/1210020	GRESÖRLÜK	GREASE NIPPLE	2				
23	805/05105	AYAR PULU, 1 mm	SPACER, 1 mm	*	GK			(4)
	805/05106	AYAR PULU, 1.5 mm	SPACER, 1.5 mm	*	GK			(4)
	805/05107	AYAR PULU, 2 mm	SPACER, 2 mm	*	GK			(4)
24	F99/73140	DAYAMA PULU	THRUST WASHER	3		120116 -		(9), (5), (6)

NOT / NOTE: (*) PARÇA NO SEÇİMİ İÇİN MAKİNA SERİ NO İLE BİRLİKTE YETKİLİ SERVİSE BAŞVURUNUZ./

FOR PART NO SELECTION GET IN TOUCH WITH AUTHORIZED SERVICES WITH MACHINE SERIAL NO

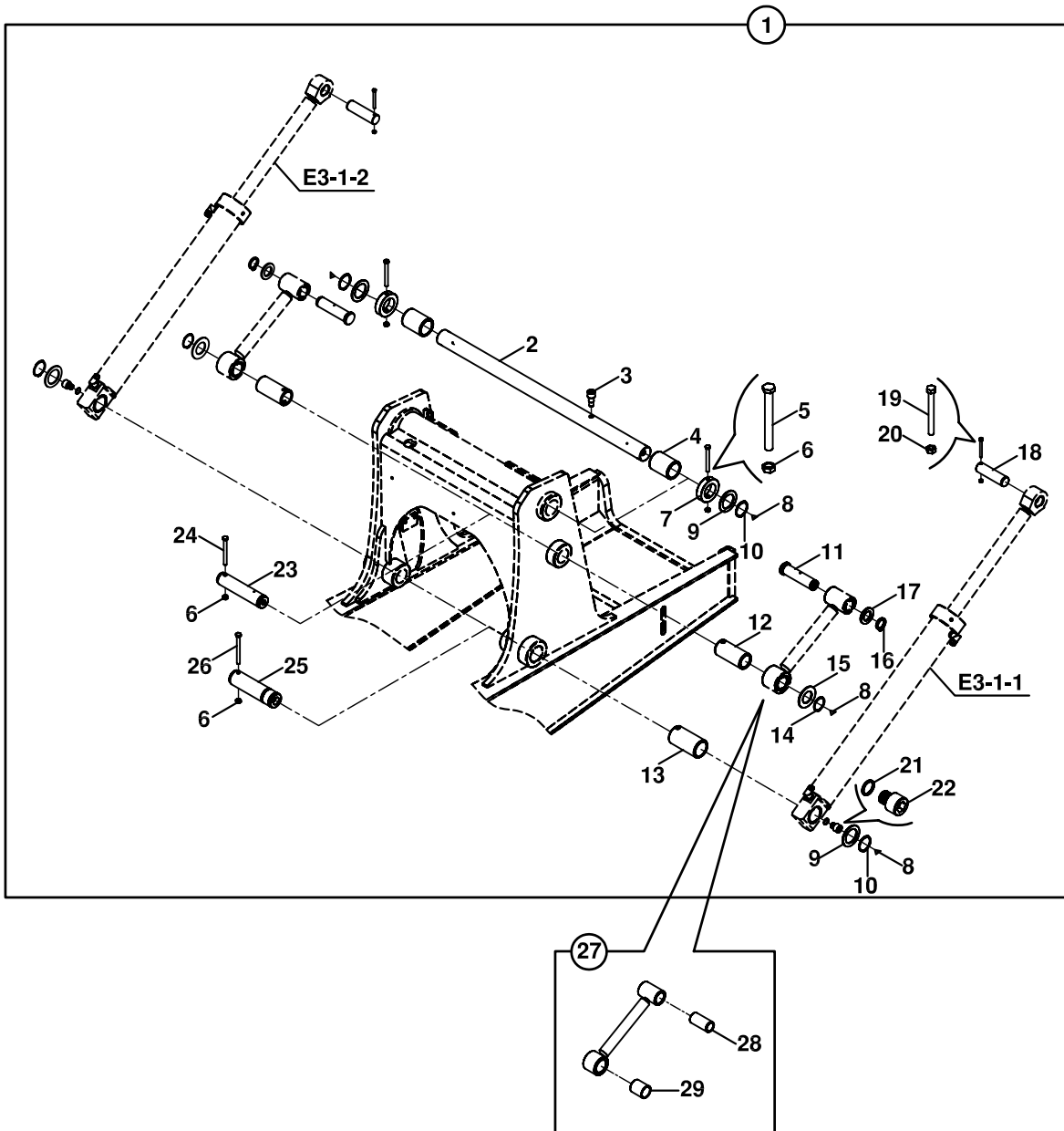
(1) POZ NO 1, 018/33125 İLE BİRLİKTE KULLANILIR / USED WITH ITEM 1, PART NO 018/33125

(2) POZ NO 1, 018/33126 İLE BİRLİKTE KULLANILIR / USED WITH ITEM 1, PART NO 018/33126

DÖNÜŞ TABLASI
KINGPOST CARRIAGE

NO NO	PARÇA NO PART NO	TANIM	DESCRIPTION	ADET QTY	S.K. S.C.	SERİ NO SERIAL NO	D.T. ICA	NOT NOTE
1	*V011/01 018/33427	DÖNÜŞ TABLASI, KOMP.	KINGPOST CARRIAGE, ASSY	1		120324 -		(1)
2	019/32139	DÖNÜŞ TABLASI	KINGPOST CARRIAGE	1		120324 -		
3	020/21282	KISA KIZAK LAMASI	MOUNTING PLATE, SHORT	2		120324 -		
4	802/10092	BURÇ	BUSHING	1				
5	802/03260	BURÇ	BUSHING	2				
6	802/10106	BURÇ	BUSHING	1				
8	201/09441	SIKMA PİSTONU, SÜRTÜNME PLAKASIZ	PISTON, WITHOUT FRICTION PLATE	4				
9	020/21280	SIKMA PİSTON KAPAGI	COVER, PISTON	4		120324 -		
10	451/51710	TESİSAT BORUSU	PIPE	2		120324 -		
11	020/21282	KISA KIZAK LAMASI	MOUNTING PLATE, SIDESHIFT, SHORT	2		120324 -		
12	020/21281	KISA KIZAK LAMASI	MOUNTING PLATE, SIDESHIFT, SHORT	2		120324 -		
13	N01/0385016	CİVATA M27x140	BOLT M27x140	6				
14	N03/3000100	PUL	WASHER	6				
15	N02/3570494	SOMUN M27	NUT M27	6				
16	N10/5708505	TOZ KEÇESİ	SCRAPER	3				
17	N15/6450938	SIKMA KOVANI	EXPANSION PIN	4				
18	N10/5657505	TOZ KEÇESİ	SCRAPER	2				
	N10/2006550	O-RING	O-RING	2	A			
19	N08/1210020	GRESÖRLÜK	GREASE NIPPLE	2				
20	802/01613	BURÇ	BUSHING	2				
21	N01/0224358	CİVATA M20x80	BOLT M20x80	2				
22	F99/00400	SIKMA NİPELİ	NIPPLE	2				
24	N16/6631082	NİPEL	ADAPTER	2				
25	451/51701	TESİSAT BORUSU	PIPE	1		120324 -		
26	N16/3570143	T-NİPEL	T-ADAPTER	1				
27	N17/3570150	YÜKSÜKLÜ SOMUN	NUT	2				
28	451/51700	TESİSAT BORUSU	PIPE	1		120324 -		
29	N01/0385016	CİVATA M27x140	BOLT M27x140	6				
30	N03/3000100	PUL	WASHER	6				
31	N02/3570494	SOMUN M27	NUT M27	6				
32	N10/1657097	YATAKLAMA BANDI	GUIDE RING	8	K1			
33	N10/3607010	PİSTON KEÇESİ	SEAL, PISTON	4	K1			
34	S48/80730	TAMİR TAKIMI, PİSTON	REPAIR KIT, PISTON	*	(K1)			
35	451/51711	TESİSAT BORUSU	PIPE	2		120324 -		
36	N18/3570150	YÜKSÜK	RING	2				

NOT / NOTE: (1) 018/33428 NOLU ESKİ DÖNÜŞ TABLASI İLE KOMPLE OLARAK BİRBİRİ YERİNE KULLANILABİLİR.
018/33427 ASSEMBLY IS INTERCHANGEABLE WITH PREVIOUS KINGPOSTCARRIAGE 018/33428

**DEVİRİCİ BOM - PALET - DEVEBOYNU VE SİLİNDİR BAĞLANTILARIB
DIPPER - TIPPING LINK - TIPPING LEVER AND RAM MOUNTINGS**

NO NO	PARÇA NO PART NO	TANIM	DESCRIPTION	ADET QTY	S.K. S.C.	SERİ NO SERIAL NO	D.T. ICA	NOT NOTE
	*V011/01/				RK			
1	811/01075	PİM	PIN	1				
2	N01/0223506	CİVATA M16x20	BOLT M16x20	3				
3	N03/2500023	PUL, M16	WASHER, M16	3				
4	811/01038	PİM	PIN	1				
5	811/01085	PİM	PIN	1				
6	N05/0760018	SEGMAN	RETAINING RING	1				
7	805/00425	PUL	WASHER	1				
8	811/15200	PİM	PIN	1				
9	N03/2500016	PUL, M12	WASHER, M12	1				
10	N01/0222798	CİVATA M12x20	BOLT M12x20	1				
11	019/36200	DEVEBOYNU	TIPPING LEVER	1				
12	019/36502	PALET, KOMPLE	TIPPING LINK, ASSY	1				
13	802/01222	BURÇ	BUSHING	4				
14	N08/1210020	GRESÖRLÜK	GREASE NIPPLE	2				
15	811/01052	PİM	PIN	1				
16	452/51678	TESİSAT BORUSU	PIPE	1				

TELESKOPIK BOM, EŞ MERKEZLİ SİLİNDİR- PALET
TELESCOPIC DIPPER, COMMON CENTERED RAM AND TIPPING LINK

NO NO	PARÇA NO PART NO	TANIM	DESCRIPTION	ADET QTY	S.K. S.C.	SERİ NO SERIAL NO	D.T. ICA	NOT NOTE
	*V011/01							
1	018/35714	TELESKOPIK BOM, KOMP.	DIPPER, TELESCOPIC, ASSY	1	RK SOP			
2	018/35891	SÜRTÜNME ÇUBUGU KOMPLE	PAD, WEAR, ASSY	4				
3	N01/5871143	CİVATA M12x20	BOLT, M12x20	8				
4	F99/06350	ÜST POLYAMİD	PAD, WEAR, TOP	4				
5	020/11533	POLYAMİD YATAK SACI	PLATE, PAD, WEAR	4				
6	F99/06302	ALT POLYAMİD	PAD, WEAR, BOTTOM	4				
7	N02/4230182	SOMUN, M20x2.5	NUT, M20x2.5	8				
8	N04/3121010	AYAR CİVATASI	SETSCREW	8		120001 - 120505		
	N04/3131010	AYAR CİVATASI	SETSCREW	8		120506 -	B	
9	N01/0222510	CİVATA (M10x40)	BOLT M10x40	4				
10	N03/0020121	PUL M10	WASHER, M10	4				
11	810/52220	KELEPÇE- ÜST	HOSE HOLDER, UPPER	4				
12	810/52221	KELEPÇE- ALT	HOSE HOLDER, LOWER	4				
13	452/51671	TESİSAT BORUSU	PIPE	1				
14	664/222C125	HORTUM	HOSE	1				
15	665/332A135	HORTUM	HOSE	1				
16	452/51670	TESİSAT BORUSU	PIPE	1				
17	019/35210	DIS BOM	BOOM, EXTERIOR	1				
18	805/00082	PUL	WASHER	1				
19	N06/3006042	HALKALI PİM	SPLIT PIN	1				
20	811/10030	PİM	PIN	1				
21	811/01010	SAPKALI PİM	PIN	1				
22	N03/2500023	RONDELA Ø 16	WASHER, Ø16	1				
23	N01/0223554	CİVATA M16x30	BOLT, M16x30	1				
24	018/35524	İÇ BOM KOMPLE	BOOM, INTERIOR	1				
25		TELESKOPIK SİLİNDİR	RAM, EXTENSION	1				E3-9-1
26	452/50111	TESİSAT BORUSU	PIPE	1				
27	N01/0221574	CİVATA M6x30	BOLT, M6x30	1				
28	810/52120	KELEPÇE (ÜST)	HOSE HOLDER, UPPER	1				
29	810/52121	KELEPÇE (ALT)	HOSE HOLDER, LOWER	1				
30	452/50101	TESİSAT BORUSU	PIPE	1				
31	019/35513	İÇ BOM	BOOM, INTERIOR	1				
32	N05/0020060	SEGMAN	RETAINING RING	1		120001 - 121009		
33	801/11046	PİM	PIN	1		120001 - 121009		
	811/01011	PİM	PIN	1		121010 -		
34	N10/5445405	KEÇE	SEAL	4				
35	802/01222	BURÇ	BUSHING	4				
36	N08/1210020	GRESÖRLÜK	GREASE NIPPLE	2				
37	N01/0223506	CİVATA M16x20	BOLT M16x20	1		121010 -		
38	N03/2500023	RONDELA Ø 16	WASHER, Ø16	1		121010 -		

SİGORTA- ROLE TABLASI VE YERLEŞİM DÜZENİ FUSE BOX & RELAYS AND LAYOUT

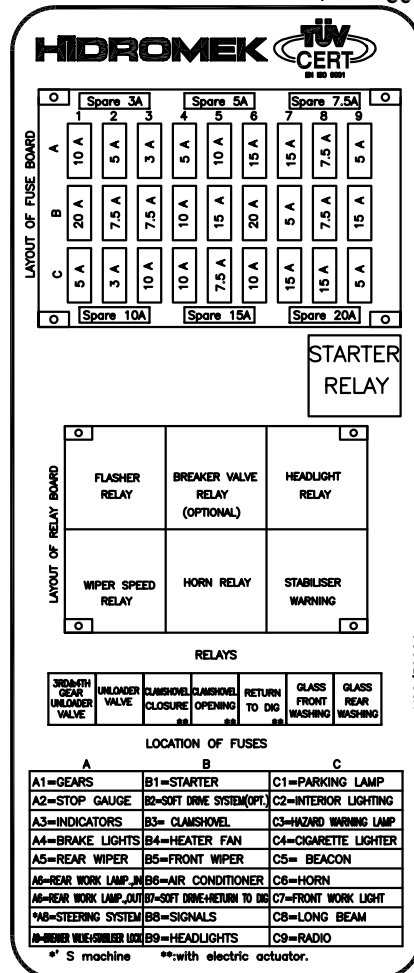
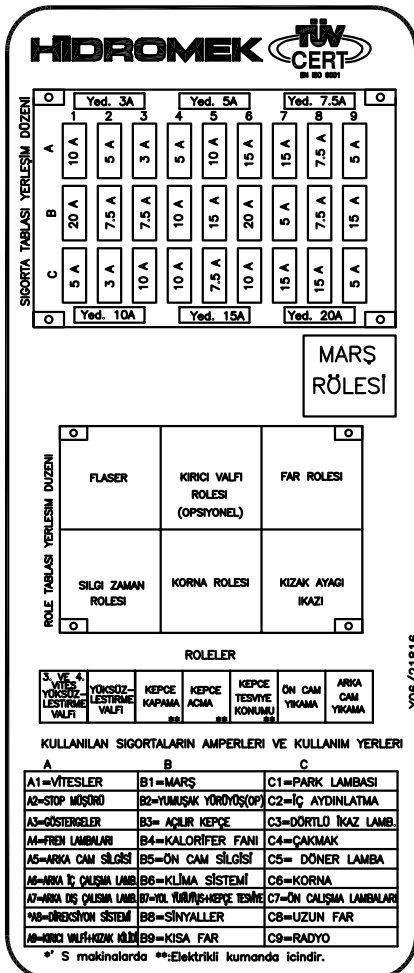
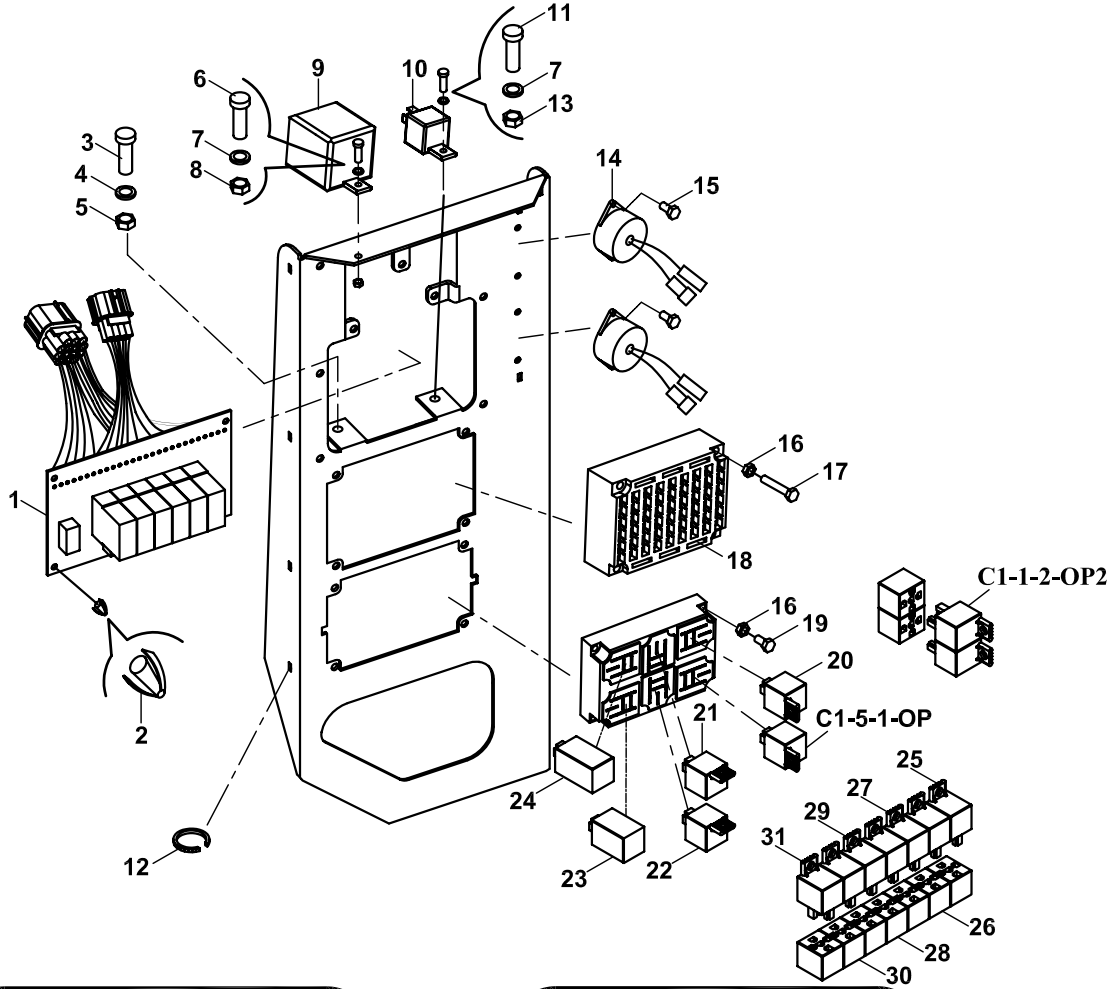

ELEKTRİK DONANIMI, MOTOR, ÇİFT FREN PEDALLI
HARNESS, ENGINE, DOUBLE BRAKE PEDAL

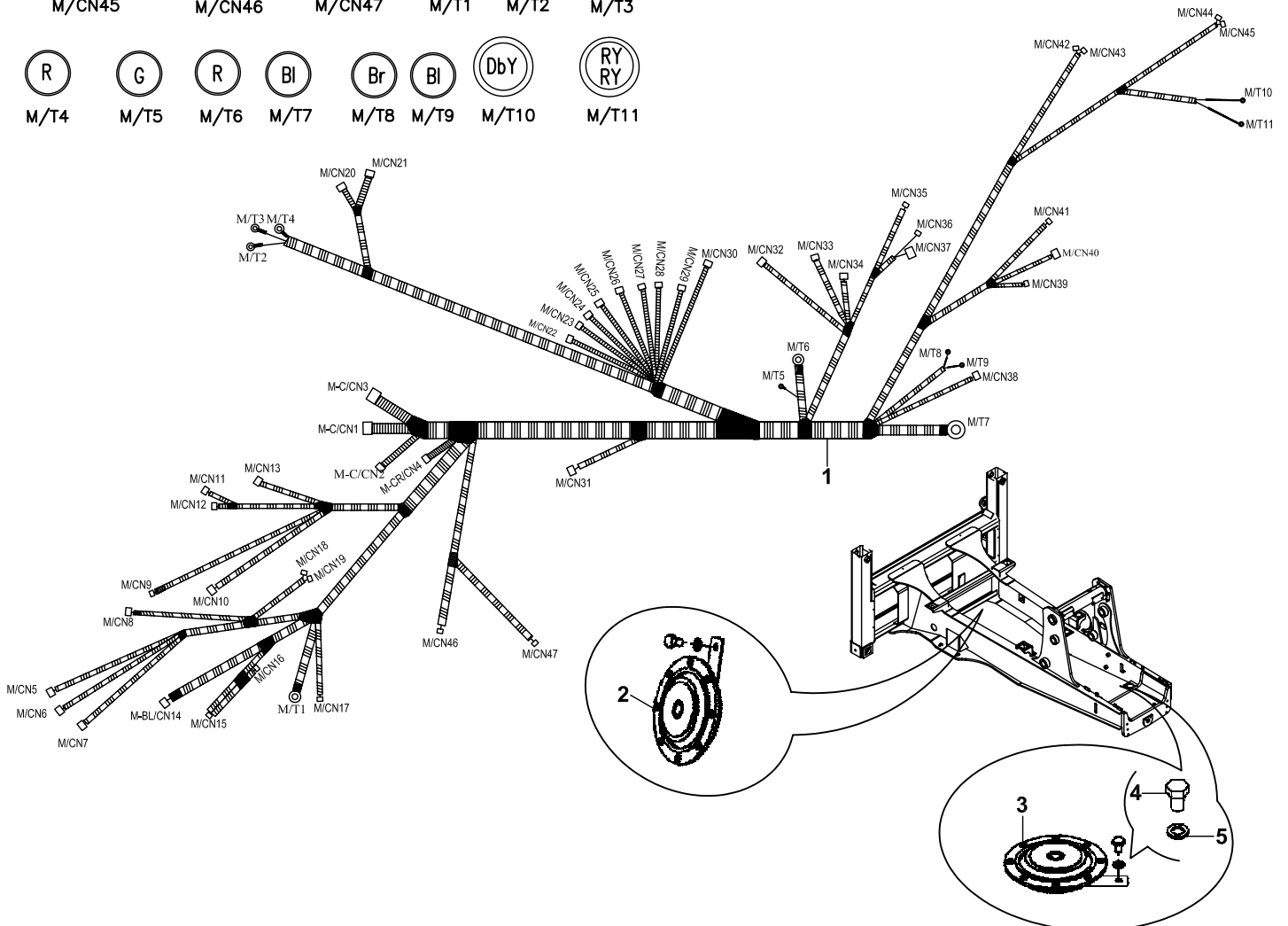
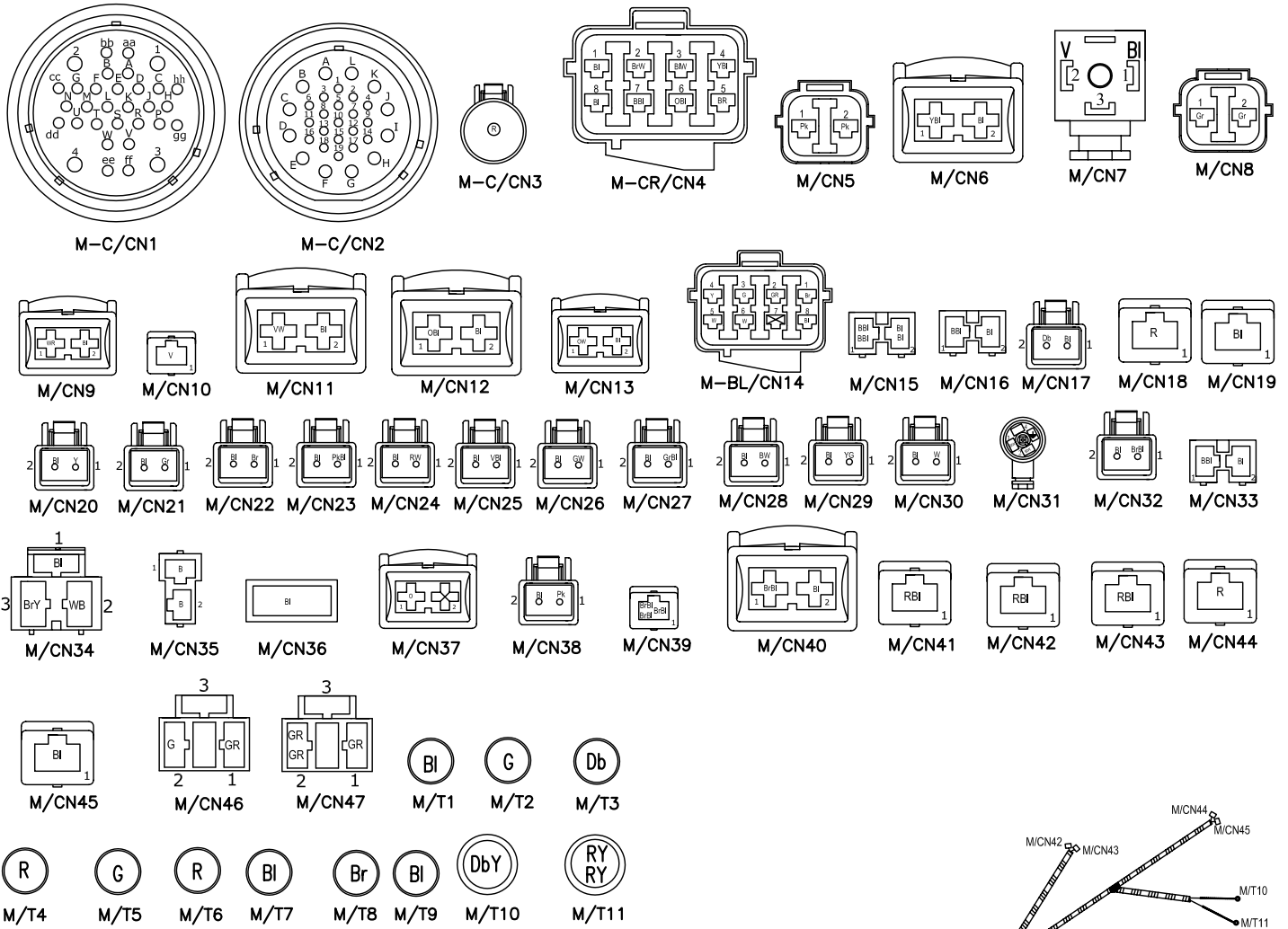

ELEKTRİK DONANIMI, DİREKSİYON
HARNESS, 4 WHELL STEERING

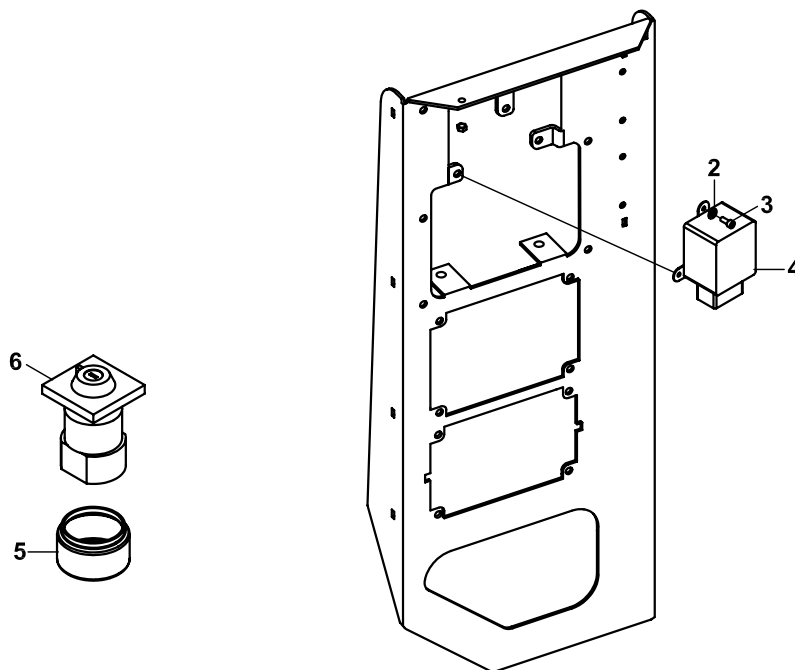
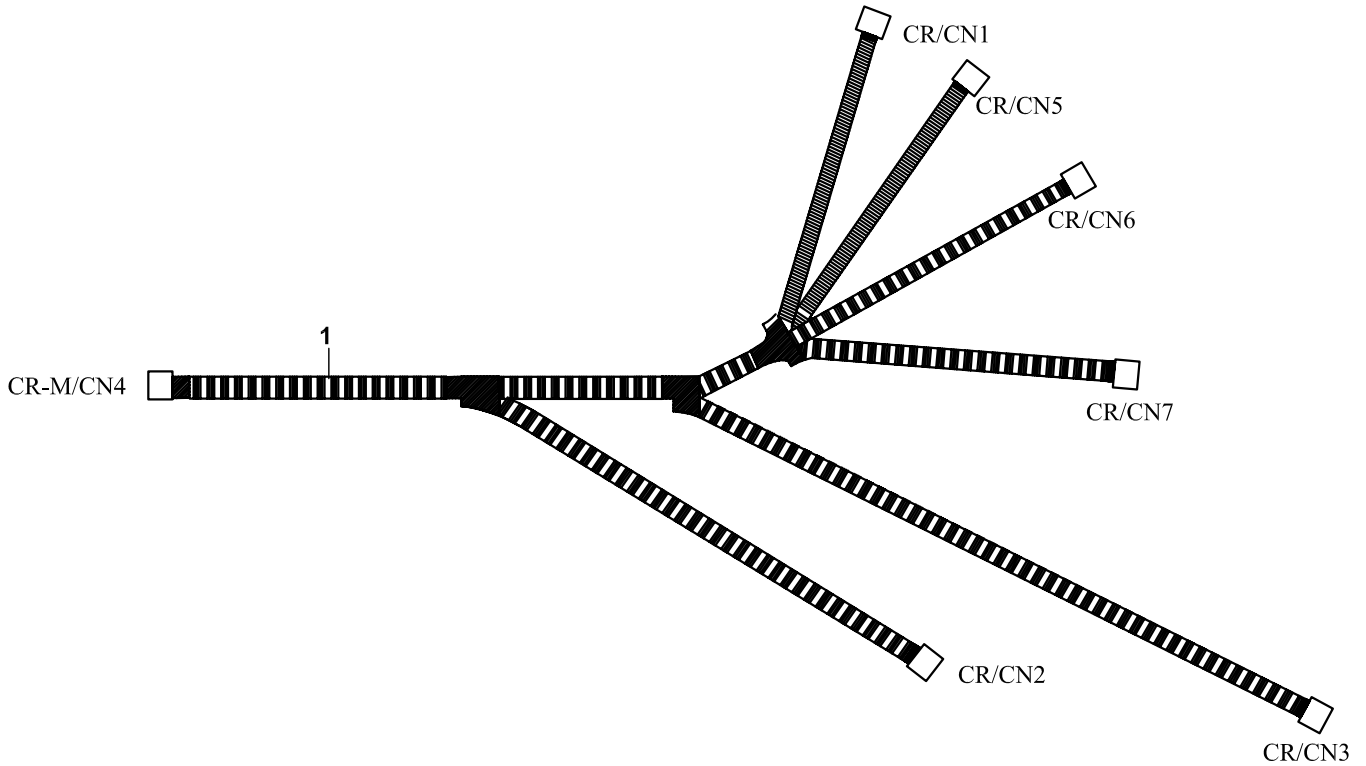
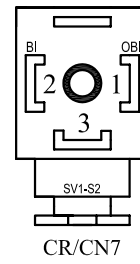
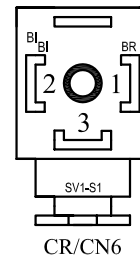
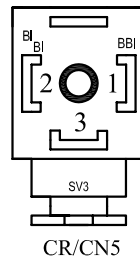
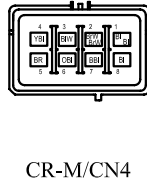
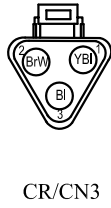
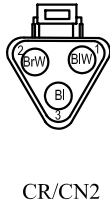
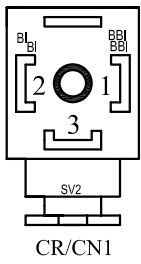

D

**KONTROL
CONTROL**

D1

**KONTROL MEKANİZMALARI
CONTROL MECHANISMS**

D2

**MOTOR KONTROL
CONTROL, ENGINE**

**ARKA KUMANDA MEKANİZMASI
CONTROL MECHANISM, BACKHOE**

NO NO	PARÇA NO PART NO	TANIM	DESCRIPTION	ADET QTY	S.K. S.C.	SERİ NO SERIAL NO	D.T. ICA	NOT NOTE
	* V011/05				RK			
1	018/29189	ARKA KUMANDA MEKANİZMASI (DIS10968)	CONTROL MECHANISM, BACKHOE (DIS10968)	1	SOP			
2	018/29191	KÜRESEL MAFSAL	ROD END	6				
3	N03/1170019	PUL, M10	WASHER, M10	6				
4	813/00150	MAFSAL PİMİ	PIN, JOINT	1				
5	F99/60040	KÜRESEL MAFSAL	ROD END	1				
6	N01/5870014	CIVATA	BOLT	1				
7	N03/0001850	PUL, ÖZEL	WASHER	1				
8	N02/3570182	SOMUN, M8	NUT M8	12				
9	020/20713	KILIT PİMİ	PIN, CLEVIS	6				
10	F99/60055	MAFSAL PİMİ	PIN, JOINT	6				
11	F99/60050	MAFSAL ÇATALI	CLEVIS	6				
12	020/20801	KUMANDA ÇUBUGU	ROD	4				
13	020/20800	KUMANDA ÇUBUGU	ROD	2				
14		ARKA KUMANDA BLOĞU	BACKHOE CONTROL VALVE	1				E2-2-1
15	N01/5870866	CIVATA M10x50	BOLT M10x50	3				
16	019/91572	KLAVUZ SACI	PLATE	1				
17	019/91573	KILITLEME SACI	LOCKING PLATE	1				
18	019/91571	KLAVUZ SACI	PLATE	1				
19	N04/3120794	AYAR VİDASI	SETSCREW	2				
20	807/06615	YAY	SPRING	2				
21	F99/77905	SÜRTÜNME PLAKASI	FRICTION PLATE	2				
22	019/29181	KUMANDA SACI	MOUNTING PLATE	1				
23	F99/77906	SES ÖNLEYİCİ	NOISE PREVENTIVE	1				
24	N02/5900086	SOMUN M10	NUT M10	2				
25	N02/5900182	SOMUN M16x2	NUT M16x2	1				
26	N03/1170029	PUL	WASHER	1				
27	N01/0370962	CIVATA M12x90	BOLT M12x90	1				
28	N03/2500016	PUL M12	WASHER M12	3				
29	N03/0312201	PUL	WASHER	4				
30	020/20797	MAFSAL PARÇASI	JOINT PART	1				
31	020/20811	KUMANDA MAFSALI	JOINT	2				
32	N08/1210020	GRESÖRLÜK	GREASE NIPPLE	2				
33	N02/5900122	SOMUN M12	NUT M12	1				

BOM KİLİDİ VE MEKANİZMASI
BOOM LOCKING AND MECHANISM

NO NO	PARÇA NO PART NO	TANIM	DESCRIPTION	ADET QTY	S.K. S.C.	SERİ NO SERIAL NO	D.T. ICA	NOT NOTE
	*V011/01							
	011/00001							
1	018/33155	MEKANİZMA MONTAJI	MECHANISM ASSY.	1		(*) -		
2	F31/13103	MEKANİZMA,KABLO KOMP.	LEVER AND CABLE, ASSY	1				
3	N04/3701370	VİDA M6x30	SCREW M6x30	4				
4	810/40005	DESTEK LASTİĞİ	RUBBER MOUNTING	1				
6	N01/5870374	CİVATA M6x40	BOLT M6x40	2				
7	N07/2012003	KELEPÇE GÖVDESİ	CLAMP	2				
9	020/11743	KELEPÇE BAĞLANTI SACI	BRACKET	1				
10	N01/0221442	CİVATA M6x10	BOLT M6x10	2				
11	N01/0223650	CİVATA M16x70	BOLT M16x70	1				
12	N02/3570314	SOMUN M16	NUT M16	1				
13	018/33152	BOM KİLİDİ KOMPLE	BOOM LOCKING ASSY	1		(*) - 120115		(2)
	018/33153	BOM KİLİDİ KOMPLE	BOOM LOCKING ASSY	1		120116 -	X	(1)
14	801/16200	PİM	PIN	1				
15	019/92782	KİLİT TABLASI KOMPLE	LOCKING BRACKET	1		(*) - (*)		(3)
	019/92783	KİLİT TABLASI KOMPLE	LOCKING BRACKET	1		(*) - (*)		(4)
	019/92784	KİLİT TABLASI KOMPLE	LOCKING BRACKET	1		(*)	X	(4)
16	N15/6451918	SIKMA KOVANI	EXPANSION PIN	1		120001 - (*)		
17	020/01652	ARA PARÇA	PLATE	1		120001 - (*)		
18	810/14449	PİM	PIN	1		(*)		
	811/01016	PİM	PIN	1				
19	019/92679	KOL SACI KOMPLE	MOUNTING PLATE	1				
20	N01/5870434	CİVATA M8x12	BOLT M8x12	2				
21	N03/0108001	PUL M8	WASHER M8	2				
22	N15/6451898	SIKMA KOVANI	EXPANSION PIN	1		120001 - (*)		
PARÇA NO TAYİNİ İÇİN KATALOG SONUNDAKİ EK' E BAKINIZ.								
FOR PART NUMBER SELECTION SEE THE APPENDIX AT THE END OF THE CATALOG								

NOT / NOTE: (1) 120072, 120082, 120084-91, 120094, 120097, 120100, 120104, 120106-107 , 120110-111 seri noları da dahil

/ Also includes the serials'

(2) 120072, 120082, 120084-91, 120094, 120097, 120100, 120104, 120106-107 , 120110-111 seri noları hariç

/ Not includes the serials'

(3) ÇELİK DÖNÜŞ KUTUSU İLE / WITH STEEL KINGPOST

(4) DÖKÜM DÖNÜŞ KUTUSU İLE / WITH CAST KINGPOST

EL GAZI KOLU VE GAZ PEDALI MEKANİZMASI HAND THROTTLE AND ACCELERATOR PEDAL

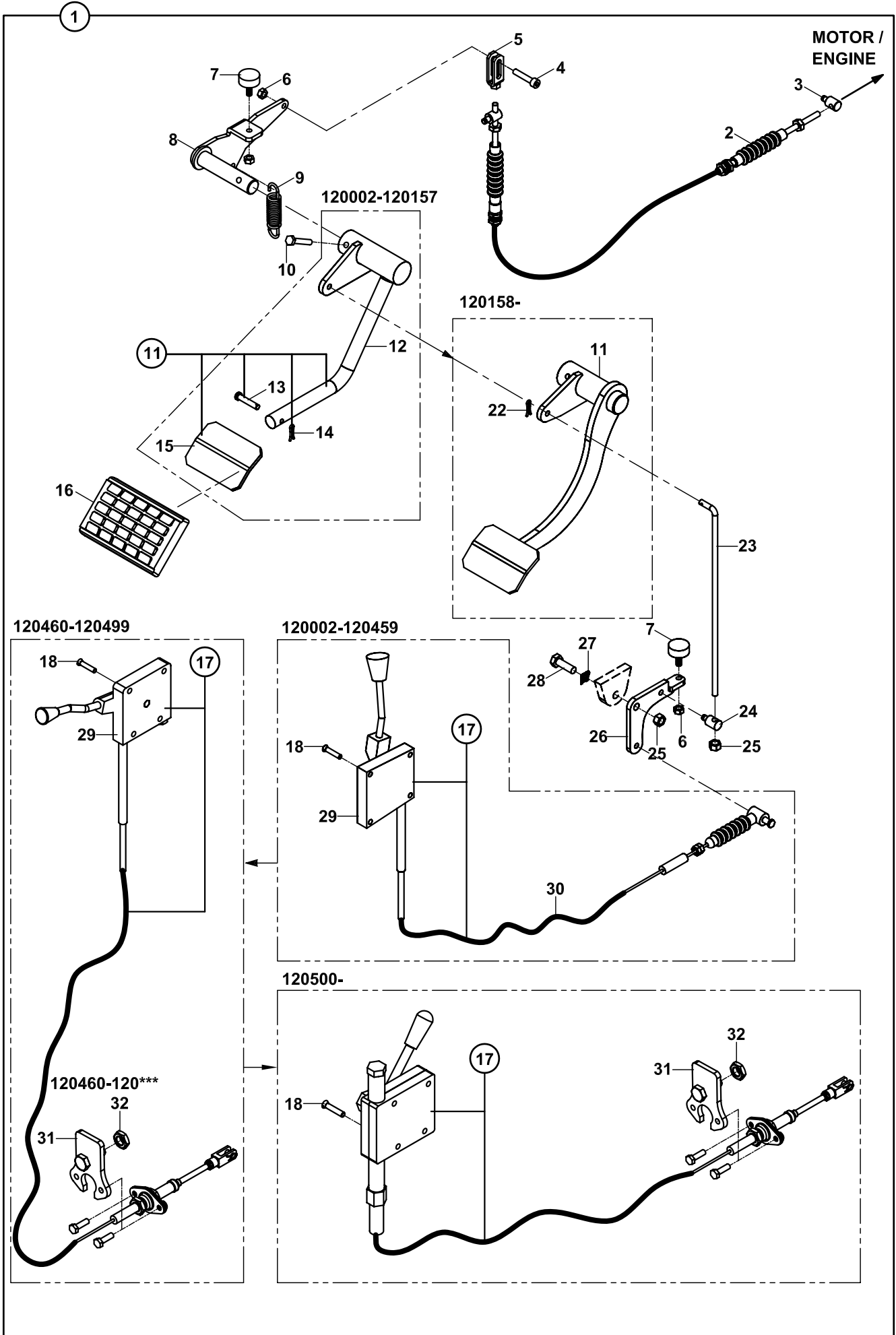

KONTROL, DİREKSİYON, AYARLI
STEERING COLUMN, ADJUSTABLE

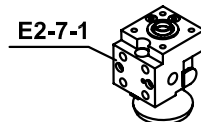
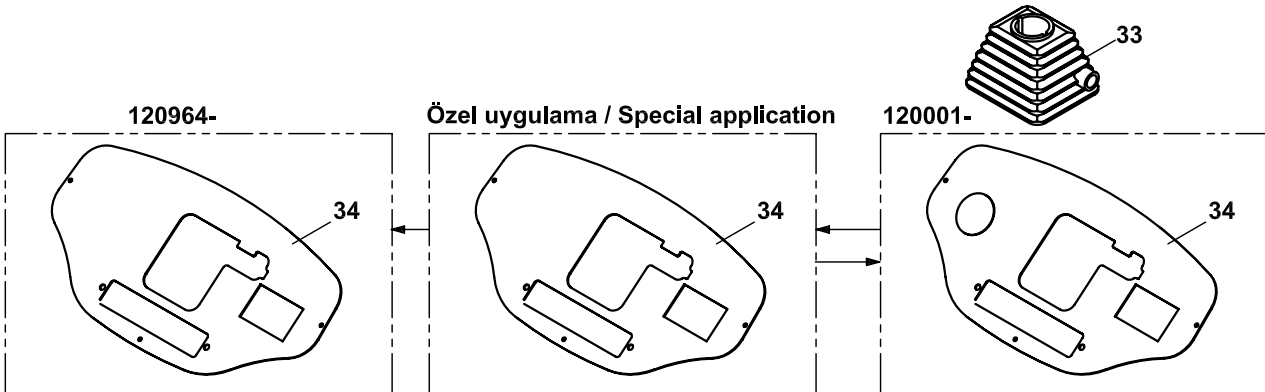
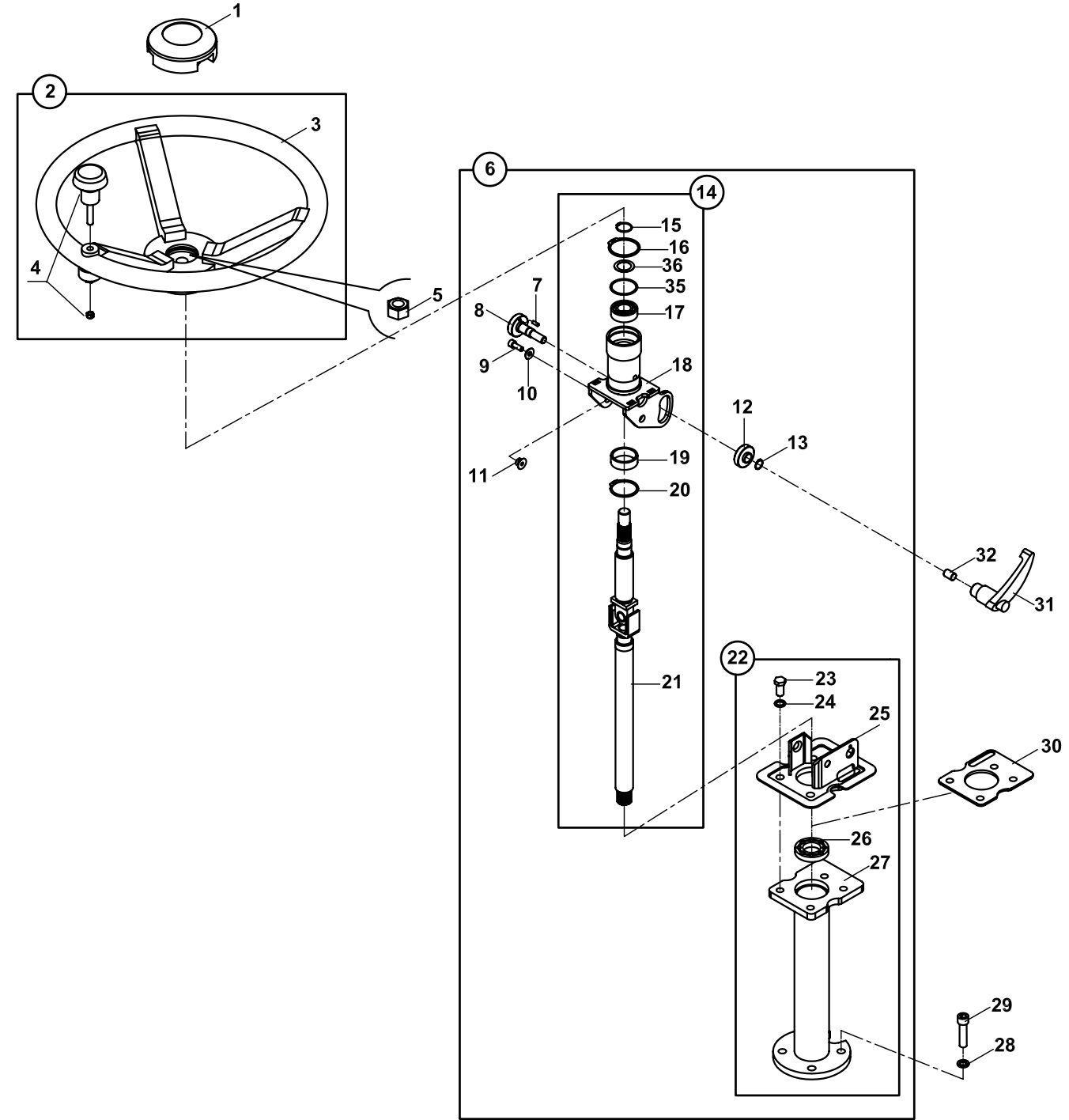

**HİDROLİK, EK TESİSAT, NB, E2-1-1-OP1 İLE
CIRCUIT, HYDR., ADDITIONAL, NB, WITH E2-1-1-OP1**

NO NO	PARÇA NO PART NO	TANIM	DESCRIPTION	ADET QTY	S.K. S.C.	SERİ NO SERIAL NO	D.T. ICA	NOT NOTE
	018/41351				RK			
1	666/4425145	HORTUM	HOSE	1				
2	666/4424055	HORTUM	HOSE	1				
3	632/5520042	HORTUM	HOSE	1				

**HİDROLİK, EK TESİSAT, TB, E2-1-1-OP1 İLE
CIRCUIT, HYDR., ADDITIONAL, TB, WITH E2-1-1-OP1**

NO NO	PARÇA NO PART NO	TANIM	DESCRIPTION	ADET QTY	S.K. S.C.	SERİ NO SERIAL NO	D.T. ICA	NOT NOTE
	018/41352				RK			
1	N16/3750094	RAKOR, DİRSEK	ADAPTER, ELBOW	1				
2	666/4421050	HORTUM	HOSE	1				
3	666/4421180	HORTUM	HOSE	1				
4	666/4421085	HORTUM	HOSE	1				
5	632/5521055	HORTUM	HOSE	1				
6	632/5520042	HORTUM	HOSE	1				

**HİDROLİK, DİREKSİYON
CIRCIUT, HYDRAULIC STEERING**

NO NO	PARÇA NO PART NO	TANIM	DESCRIPTION	ADET QTY	S.K. S.C.	SERİ NO SERIAL NO	D.T. ICA	NOT NOTE
	018/45520				RK			
1	664/2224130	HORTUM	HOSE	1				
2	664/2225175	HORTUM	HOSE	1				
3	018/90216	KÖRTAPA	PLUG	1				
4	N10/2000816	O-RİNG	O-RING	1				
5	814/05216	KÖRTAPA	PLUG	1				
6	N17/3570164	SOMUN	NUT	1				
7	N05/0020015	SEGMAN	RETAINING RING	1				
8	663/1128105	HORTUM	HOSE	1				
9	663/1128085	HORTUM	HOSE	1				
10	N16/3750045	RAKOR, DİRSEK	ADAPTER, ELBOW	2				
11		SELENOİD VALF	SELENOID VALVE	1				☞ E2-11-1
12	663/1121160	HORTUM	HOSE	2				
13	663/112E066	HORTUM	HOSE	1				
14	663/112E055	HORTUM	HOSE	1				
15	806/24052	DUVAR NİPELİ	ADAPTER	2				
16	804/00618	ÖZEL SOMUN	NUT	2				
17	N07/3017513	KELEPÇE GÖVDESİ	CLAMP BODY	6				
18	N07/3017512	KELEPÇE ÜST PARÇASI	COVER,CLAMP	3				
19	N01/0370386	CİVATA M8x40	BOLT M8x40	3				
20	663/1120170	HORTUM	HOSE	1				
21	N01/0222114	CİVATA M8x20	BOLT M8x20	2				
22	N03/0020111	PUL	WASHER	2				

**HİDROLİK, DEVİRİCİ SİLİNDİR, YÜKLEYİCİ
CIRCUIT, RAM, SHOVEL, LOADER**

NO NO	PARÇA NO PART NO	TANIM	DESCRIPTION	ADET QTY	S.K. S.C.	SERİ NO SERIAL NO	D.T. ICA	NOT NOTE
	018/43080				RK			
1	452/51570	TESİSAT BORUSU	PIPE	2				
2	814/00370	TESİSAT ALTLIGI	SUPPORTER, HOSE	2				
3	N07/4100120	KELEPÇE	CLAMP	2				
4	452/51560	TESİSAT BORUSU	PIPE	2				
5	664/2222075	HORTUM	HOSE	4				
6	N16/3450122	NIPEL	ADAPTER	6				
7	N02/5900062	SOMUN M8	NUT M8	4				
8	N01/0222138	CİVATA M8x25	BOLT M8x25	6				
9	020/30426	TESİSAT BAĞLANTI SACI	MOUNTING PLATE	1				
10	020/30443	KELEPÇE	HOSE HOLDER	2				
11	N03/1170017	PUL	WASHER	12				
12	N01/0222162	CİVATA M8x30	BOLT M8x30	12				AK
13	810/50061	KELEPÇE	HOSE HOLDER	4				AK
	810/52181	KELEPÇE, 2' Lİ	HOSE HOLDER	4				SK
14	810/50060	KELEPÇE	HOSE HOLDER	4				AK
	810/52180	KELEPÇE, 2' Lİ	HOSE HOLDER	4				SK
15	452/51685	TESİSAT BORUSU	PIPE	1				
16	452/51686	TESİSAT BORUSU	PIPE	1				
17	452/51681	TESİSAT BORUSU	PIPE	1				
18	452/51680	TESİSAT BORUSU	PIPE	1				
19	664/222A065	HORTUM	HOSE	2				
20	664/222K060	HORTUM	HOSE	2				
21	N16/3570248	NIPEL, T	TEE	2				
22	N01/0222114	CİVATA M8x20	BOLT M8x20	4				
23	020/30444	KELEPÇE	HOSE HOLDER	2				
24	020/30425	TESİSAT BAĞLANTI SACI	MOUNTING PLATE	1				
25	020/11758	KELEPÇE	CLAMP	2				
26	N01/0222486	CİVATA M10x30	BOLT M10x30	4				SK

HORTUM TUTUCU SETİ, HİDROLİK, NB, KAZICI
HOSE HOLDER SET, HYDRAULIC, NB, BACKHOE

NO NO	PARÇA NO PART NO	TANIM	DESCRIPTION	ADET QTY	S.K. S.C.	SERİ NO SERIAL NO	D.T. ICA	NOT NOTE
	* 011/00001 018/44687				RK RK			
1	N07/2130016	HORTUM TUTUCU, 10 LÜ - KAUÇUK	HOSE HOLDER, RUBBER	2				
2	810/49012	HORTUM TUTUCU SACI	HOSE HOLDER PLATE	1				
3	N01/5870914	CİVATA M10x70	BOLT M10x70	2				
4	N02/5900062	SOMUN M8	NUT M8	2				
5	N03/0020011	PUL M8	WASHER M8	8				
6	N01/0222162	CİVATA M8x30	BOLT M8x30	2				
7	N03/0020018	PUL M10	WASHER M10	4				
8	N02/5900086	SOMUN M10	NUT M10	2				
9	N07/2130200	HORTUM TUTUCU, 4 LÜ - KAUÇUK	HOSE HOLDER, RUBBER	4				
10	810/49032	HORTUM TUTUCU SACI	HOSE HOLDER PLATE	3				
11	N02/5900050	SOMUN M6	NUT M6	8				
12	N01/5870398	CİVATA M6x50	BOLT M6x50	4				
13	N01/5870408	CİVATA M6x60	BOLT M6x60	4				
14	N07/2130210	HORTUM TUTUCU, 5 Lİ - KAUÇUK	HOSE HOLDER, RUBBER	4				
15	810/49022	HORTUM TUTUCU SACI	HOSE HOLDER PLATE	3				
16	020/11309	DUVAR NİPELİ BAĞLANTI SACI	ADAPTER MOUNTING PLATE	1				
17	N01/0222078	CİVATA M8x15	BOLT M8x15	4				
18	N07/2130132	HORTUM TUTUCU, 4 LÜ - KAUÇUK	HOSE HOLDER, RUBBER	2				
19	N07/2130122	HORTUM TUTUCU, 4 LÜ - KAUÇUK	HOSE HOLDER, RUBBER	2				
20	N01/0370446	CİVATA M8x60	BOLT M8x60	4				
21	810/49038	TESİSAT TUTUCU LAMA	PIPE HOLDER	1				
22	810/49041	TESİSAT TUTUCU LAMA	PIPE HOLDER	1				
23	N07/2130090	HORTUM TUTUCU, 4 LÜ - KAUÇUK	HOSE HOLDER, RUBBER	1				
24	810/49045	HORTUM TUTUCU SACI	HOSE HOLDER PLATE	1				
25	N01/0370410	CİVATA M8x50	BOLT M8x50	2				

HİDROLİK, AYAK SİLİNDİRİ, (DIS10968, İLERİ AYAK FONK.,)
HYDRAULIC, RAM, STABILISER (DIS10968, FWD STABILISER F.,)

NO NO	PARÇA NO PART NO	TANIM	DESCRIPTION	ADET QTY	S.K. S.C.	SERİ NO SERIAL NO	D.T. ICA	NOT NOTE
	018/44619				RK			
1	663/1120160	HORTUM	HOSE	2				
2	663/1126165	HORTUM	HOSE	2				
3	N01/0370398	CİVATA, M8x45	BOLT, M8x45	2				
4	N07/3017512	KELEPÇE ÜST PARÇASI	COVER, CLAMP	2				
5	N07/3017513	KELEPÇE GÖVDESİ	CLAMP	4				

**HİDROLİK, KALDIRICI SİLİNDİR, (DIS10968), KAZICI
HYDRAULIC, RAM, MAIN BOOM, (DIS10968), BACKHOE**

NO NO	PARÇA NO PART NO	TANIM	DESCRIPTION	ADET QTY	S.K. S.C.	SERİ NO SERIAL NO	D.T. ICA	NOT NOTE
	* 018/44639				RK			
1	665/3320150	HORTUM	HOSE	1				
2	664/2220165	HORTUM	HOSE	1				
3	N16/3610212	DUVAR NİPELİ, M24x1.5	ADAPTOR, M24x1.5	1				
4	N16/3610234	DUVAR NİPELİ, M26x1.5	ADAPTOR, M26x1.5	1				
5	804/00636	SOMUN, M26x1.5	NUT, M26x1.5	1				
6	804/00634	SOMUN, M24x1.5	NUT, M24x1.5	1				
7	665/3320280	HORTUM	HOSE	1				
8	664/2220270	HORTUM	HOSE	1				
9	N01/0222534	CİVATA, M10x50	BOLT, M10x50	1				
10	810/49043	HORTUM TUTUCU LAMA	HOSE HOLDER PLATE	1				
11	810/48111	HORTUM TUTUCU LASTİĞİ	HOSE HOLDER RUBBER	1				
12	N02/5900086	SOMUN, M10	NUT, M10	1				
13	510/12200	KABLO BAĞI	CLIP	3				

NOT/NOTE: 121730,731,732,733,734,735,736,737,738,739,747,755,756,762,763,764,765,769,770,772,773,774,775,776,777,778,781,
782,783,788,789,792,793,794,796,798,799,800,802,803,804,805,806,807,808,809,811,812,814,815,816,817,818,819
826,830,831,832,833,834,835,838,840 NOLU MAKİNALARDA UYGULANMIŞTIR.
ALSO APPLIED TO THE MACHINES WITH SERIAL NO 121730,731,732,733,734,735,736,737,738,739,747,755,756,762,763
764,765,769,770,772,773,774,775,776,778,781,782,783,788,789,792,793,794,796,798,799,800,802,803,804,805,806
807,808,809,811,812,814,815,816,817,818,819,826,830,831,832,833,834,835,838,840

**HİDROLİK, DEVİRİCİ SİLİNDİR, (DIS 10968, EMNİYET VALFLİ), KAZICI
HYDR., RAM, DIPPER, (DIS 10968, WITH PROTECTION VALVE), BACKHOE**

NO NO	PARÇA NO PART NO	TANIM	DESCRIPTION	ADET QTY	S.K. S.C.	SERİ NO SERIAL NO	D.T. ICA	NOT NOTE
	* V012/05/44 018/44646				RK RK			
1	665/3321180	HORTUM	HOSE	1				
2	664/2226160	HORTUM	HOSE	1				
3	804/00626	SOMUN M26x1.5	NUT M26x1.5	1				
4	N16/3610234	DUVAR NİPELİ M26x1.5	NIPPLE M26x1.5	1				
5	N16/3610212	DUVAR NİPELİ M24x1.5	NIPPLE M24x1.5	1				
6	804/00624	SOMUN M24x1.5	NUT M24x1.5	1				
7	665/3320310	HORTUM	HOSE	1				
8	664/2220310	HORTUM	HOSE	1				
9	N01/5870386	CİVATA M6x45	BOLT M6x45	4				
10	N07/2020503	KELEPÇE GÖVDESİ, TEKLİ	CLAMP BODY	2				
11	N07/2020001	KELEPÇE ALTLIĞI	BASE, CLAMP	1				
12	N07/2025001	KELEPÇE ALTLIĞI	BASE, CLAMP	1				
13	N07/2023503	KELEPÇE GÖVDESİ, TEKLİ	CLAMP BODY	2				
14	452/51615	TESİSAT BORUSU	PIPE	1				
15		EMNİYET VALFİ	PROTECTION VALVE	1				☞ E2-17-1-OP

HİDROLİK, KIVIRICI SİLİNDİR, TB, (DIS10968)
HYDRAULIC, RAM, BUCKET, TB, (DIS10968)

NO NO	PARÇA NO PART NO	TANIM	DESCRIPTION	ADET QTY	S.K. S.C.	SERİ NO SERIAL NO	D.T. ICA	NOT NOTE
	018/44668				RK			
1	665/3320165	HORTUM	HOSE	1				
2	N16/3610234	DUVAR NİPELİ, M26x1.5	ADAPTER, M26x1.5	1				
3	664/2220155	HORTUM	HOSE	1				
4	N16/3610212	DUVAR NİPELİ, M24x1.5	ADAPTER, M24x1.5	1				
5	804/00634	ÖZEL SOMUN	NUT	1				
6	664/2221260	HORTUM	HOSE	1				
7	804/00636	ÖZEL SOMUN	NUT	1				
8	665/3321260	HORTUM	HOSE	1				
9	664/222B180	HORTUM	HOSE	1				
10	N16/3450122	NİPEL	ADAPTER	1				
11	665/332B180	HORTUM	HOSE	1				
12	N16/3450129	NİPEL	ADAPTER	1				
13	N07/4100120	KELEPÇE	CLAMP	1				
14	814/00362	TESİSAT ALTLIĞI	HOSE SUPPORTER	1				

NOT/NOTE: 121730,731,732,733,734,735,736,737,738,739,747,755,756,762,763,764,765,769,770,772,773,774,775,776,777,778,781,
782,783,788,789,792,793,794,796,798,799,800,802,803,804,805,806,807,808,809,811,812,814,815,816,817,818,819
826,830,831,832,833,834,835,838,840 NOLU MAKİNALARDA UYGULANMIŞTIR.
ALSO APPLIED TO THE MACHINES WITH SERIAL NO 121730,731,732,733,734,735,736,737,738,739,747,755,756,762,763
764,765,769,770,772,773,774,775,776,778,781,782,783,788,789,792,793,794,796,798,799,800,802,803,804,805,806
807,808,809,811,812,814,815,816,817,818,819,826,830,831,832,833,834,835,838,840

HİDROLİK, KIRICI TESİSAT, TELESKOPIK BOMLU, SALAMI VALF
HYDRAULIC, BREAKER INSTALLATION, TELESCOPIC BOOM, SALAMI VALVE

NO NO	PARÇA NO PART NO	TANIM	DESCRIPTION	ADET QTY	S.K. S.C.	SERİ NO SERIAL NO	D.T. ICA	NOT NOTE
	018/44689				RK			
	V011/18/04, V011/18/14							
1	452/51690	TESİSAT BORUSU	PIPE	1				
2	452/51676	TESİSAT BORUSU	PIPE	1				
3	N16/3750080	RAKOR, DİRSEK	ADAPTER	1				
4	806/24126	NİPEL	ADAPTER	2				
5	806/24619	NİPEL	ADAPTER	1				
6	N14/0013201	KÜRESEL VANA	VALVE	1				
7	810/51337	KELEPÇE	CLAMP	2				
8	N01/0370710	CİVATA M10x75	BOLT M10x75	2				
9	N16/3450094	NİPEL	ADAPTER	1				
10	N16/3450143	NİPEL	ADAPTER	1				
11	663/112G045	HORTUM	HOSE	1				
12	N16/3750045	RAKOR, DİRSEK	ADAPTER	1				
13	630/442B190	HORTUM	ADAPTER	1		- 110459		
	666/442B185	HORTUM	ADAPTER	1		120460 -		
14	665/332A220	HORTUM	ADAPTER	1				
15	663/1122200	HORTUM	ADAPTER	1				
16	806/24046	DİRSEK, DUVAR NİPELİ	ADAPTER	1				
17	630/4421245	HORTUM	ADAPTER	1				
18	663/1120235	HORTUM	ADAPTER	1				
19	804/00632	ÖZEL SOMUN	NUT	1				
20	804/00640	ÖZEL SOMUN	NUT	1				
21	N16/3610129	DİRSEK, DUVAR NİPELİ	ADAPTER	1				
22	665/3321250	HORTUM	ADAPTER	1				
23	804/00636	ÖZEL SOMUN	NUT	1				
24	N16/3610276	DİRSEK, DUVAR NİPELİ	ADAPTER	1				
25	N16/3610234	DİRSEK, DUVAR NİPELİ	ADAPTER	1				
26	665/3326165	HORTUM	ADAPTER	1				
27	663/1121195	HORTUM	ADAPTER	1				
28	630/442A185	HORTUM	ADAPTER	1				
29	N16/3750094	RAKOR, DİRSEK	ADAPTER	1				
30	452/51668	TESİSAT BORUSU	PIPE	1				
31	N16/9900100	ÇABUK BAĞLANTI	QUICK COUPLING	2				
32	N03/0000025	PUL	WASHER	2				
33	806/24126	NİPEL	ADAPTER	1				
34	806/24230	NİPEL	ADAPTER	1				
35	814/03226	KÖRTAPA M26	PLUG M26	1				(1)
36	814/03230	KÖRTAPA M30	PLUG M30	1				(1)
37	F99/00350	KORUYUCU KAPAK	COVER	2			Y	
38	F99/00351	KORUYUCU KAPAK	COVER	2			Y	

NOT/ NOTE: (1) ÇABUK BAĞLANTI OLMAYAN UYGULAMALARDA KULLANILMAKTADIR. /

IN CASE QUICK COUPLING IS NOT USED

ÖN KUMANDA VALFİ VE NİPELLERİ- JOYSTİCK KUMANDALI
LOADER CONTROL VALVE BLOCK AND ADAPTERS- WITH JOYSTICK CONTROL

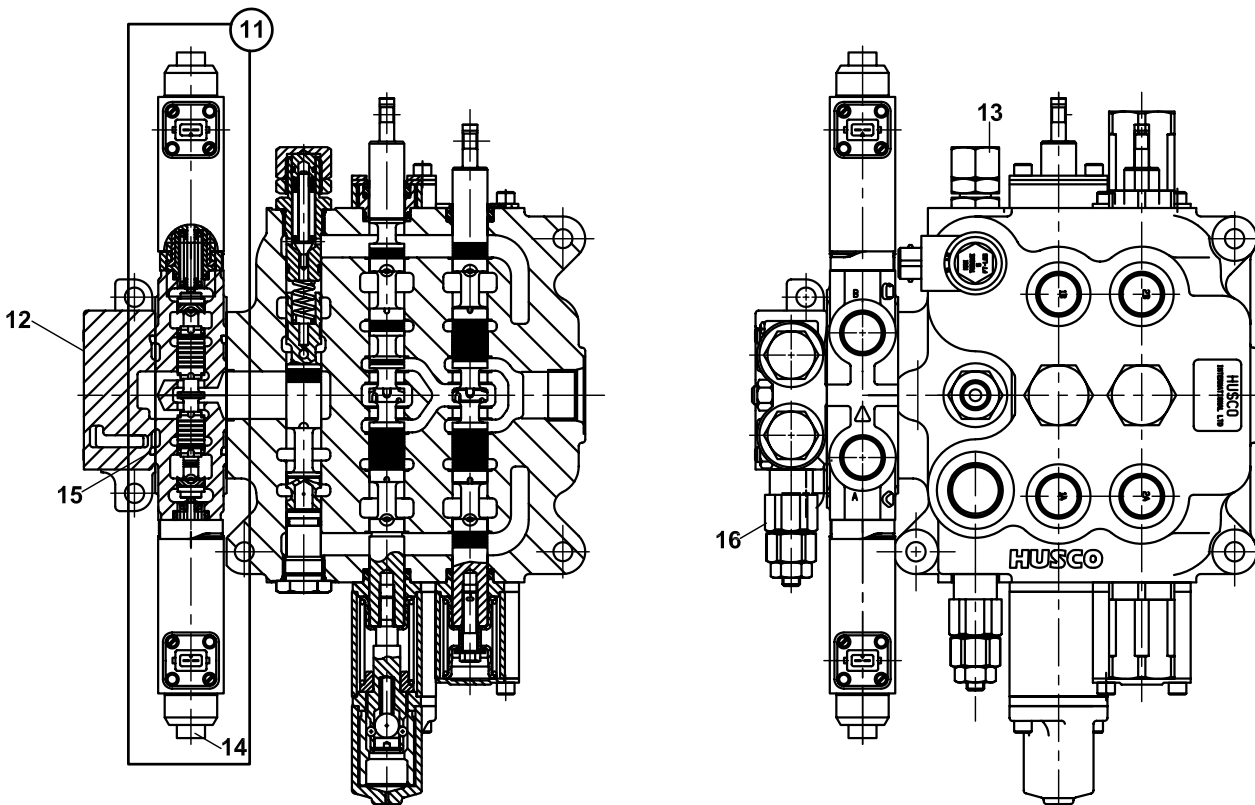
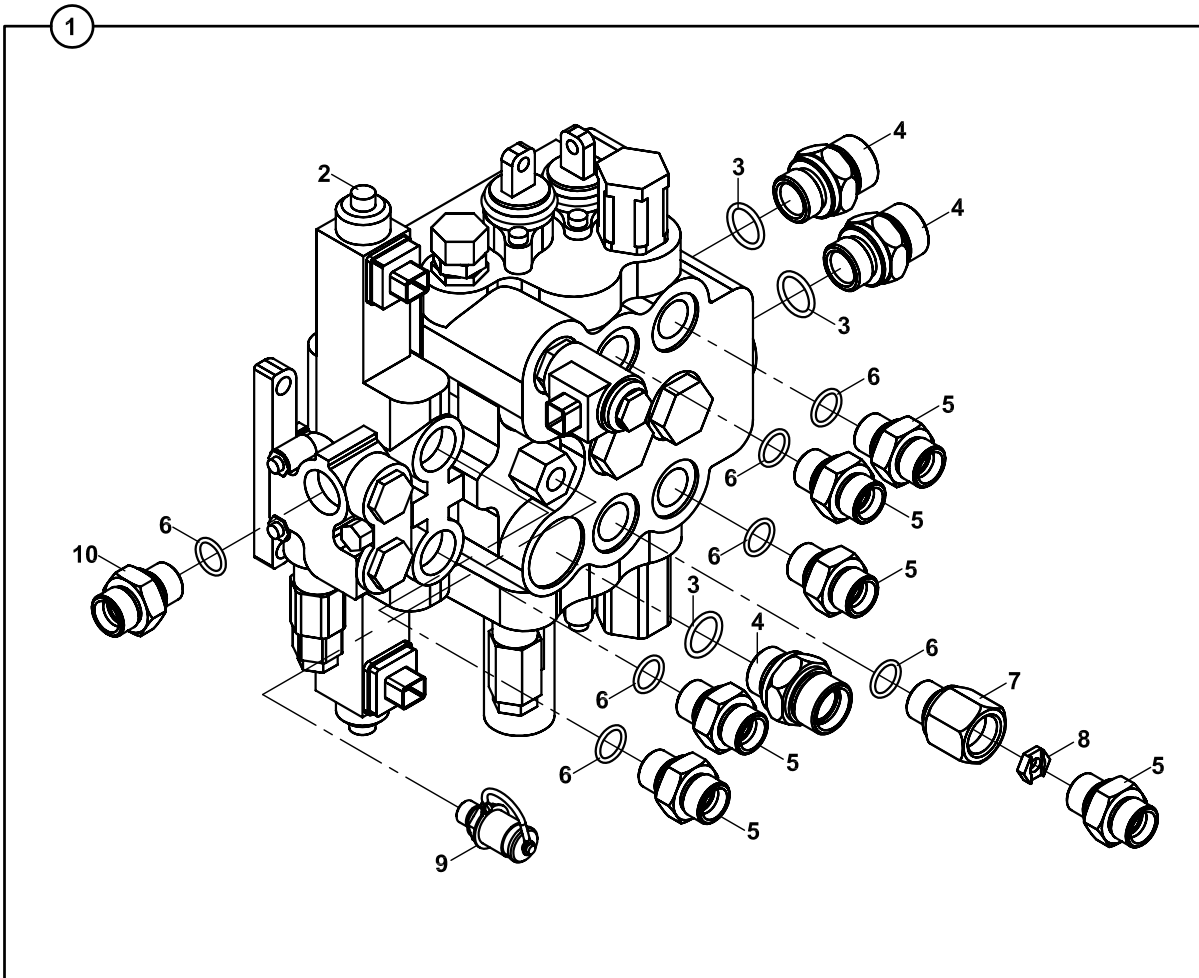

CLICK HERE TO **DOWNLOAD** THE COMPLETE MANUAL

- Thank you very much for reading the preview of the manual.
- You can download the complete manual from: www.heydownloads.com by clicking the link below



- Please note: If there is no response to CLICKING the link, please download this PDF first and then click on it.

CLICK HERE TO **DOWNLOAD** THE COMPLETE MANUAL

ÖN KUMANDA VALFİ - JOYSTICK KUMANDALI LOADER CONTROL VALVE BLOCK - WITH JOYSTICK CONTROL

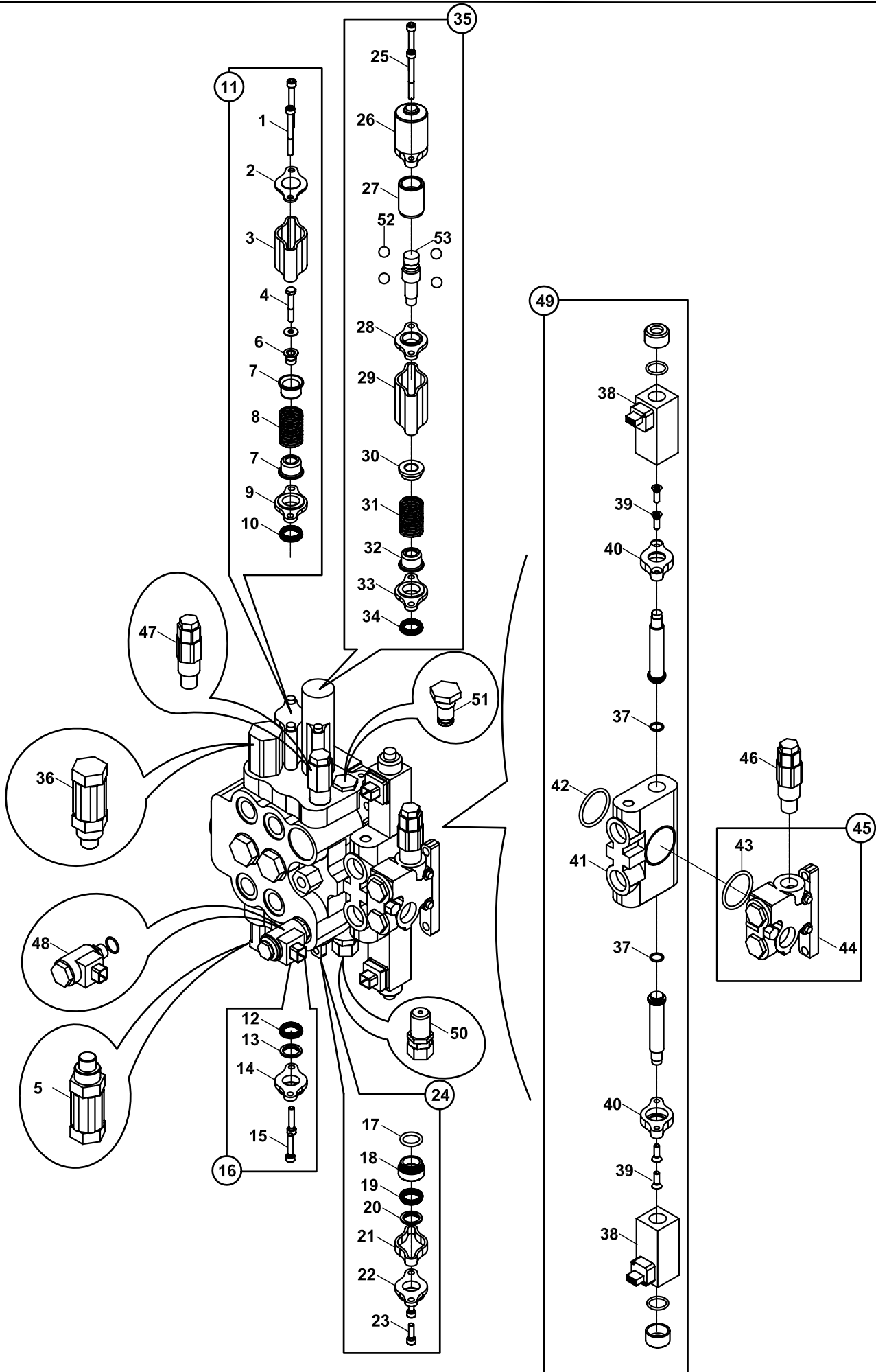

ARKA KUMANDA VALFİ VE NİPELLERİ, DIS 10968
BACKHOE CONTROL VALVE BLOCK AND ADAPTERS, DIS 10968

DIS 10968

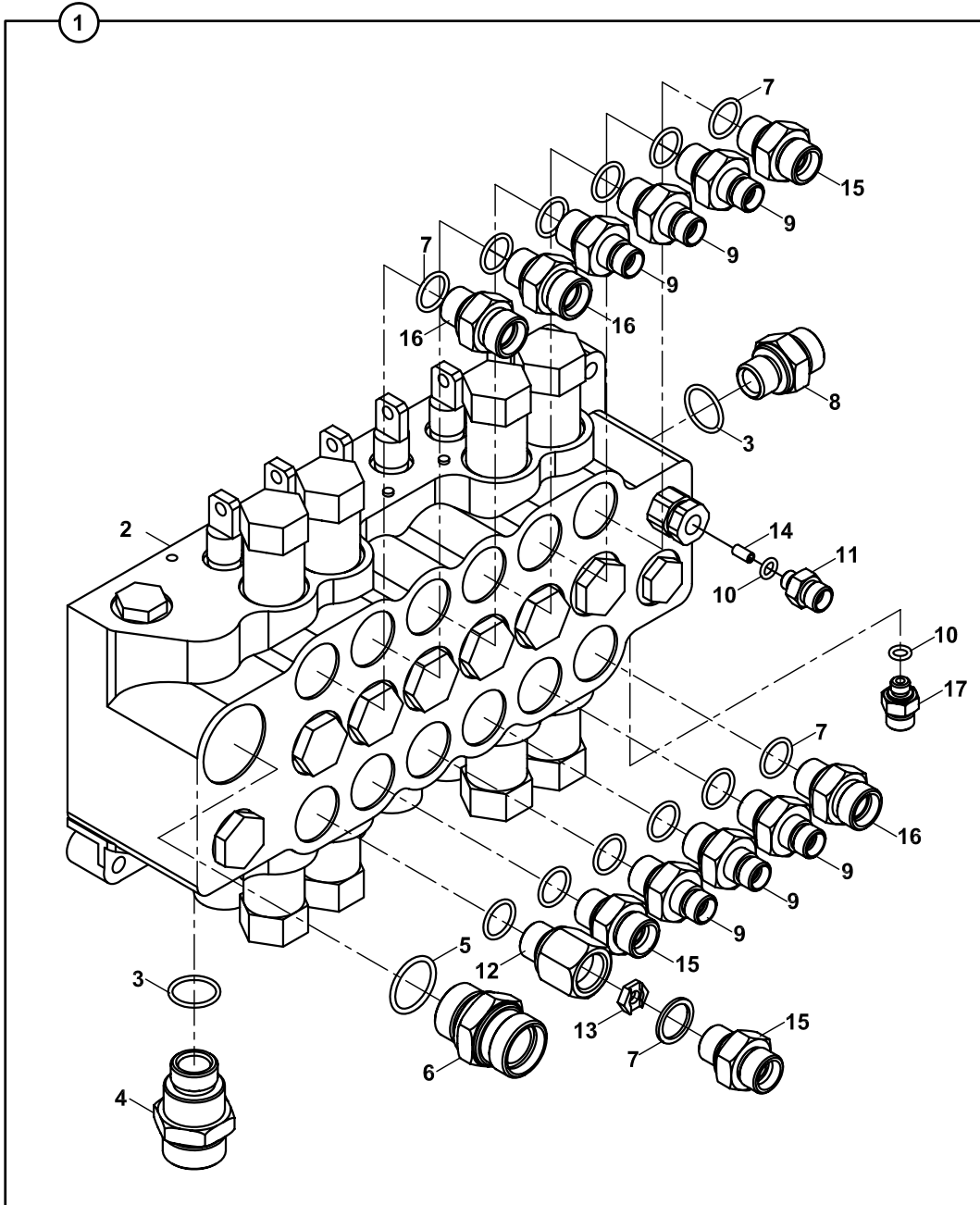
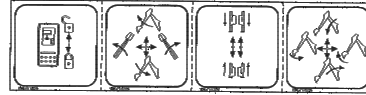

ATAŞMAN KUMANDA VALFİ VE NİPELLERİ, SALAMI
ATTACHMENT CONTROL VALVE AND ADAPTERS, SALAMI

E2-1-1-OP1 ile
WITH PAGE E2-1-1-OP1

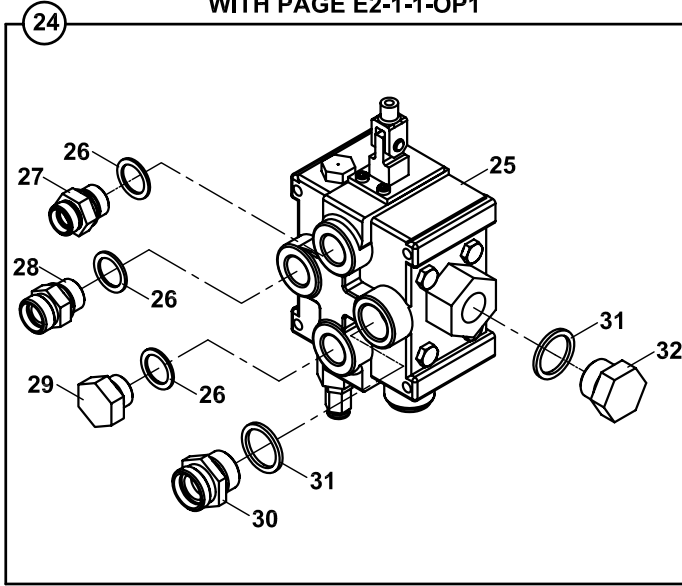

E2-1-1-OP2 ile
WITH PAGE E2-1-1-OP2

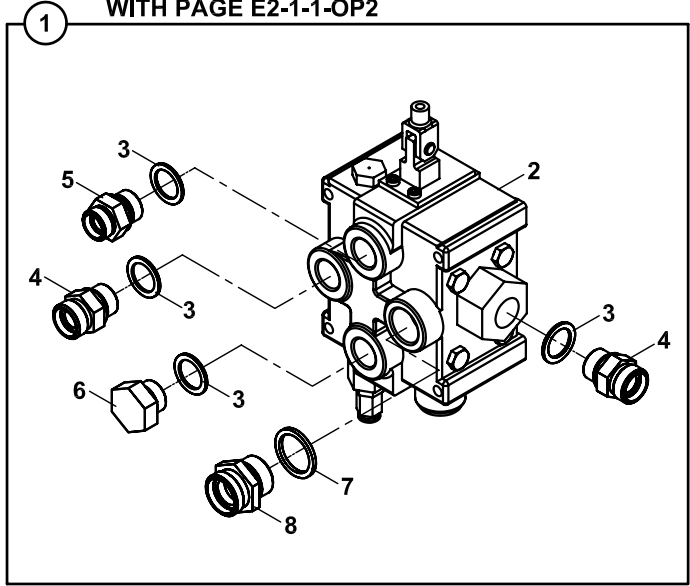

120001-120180
120285-

9

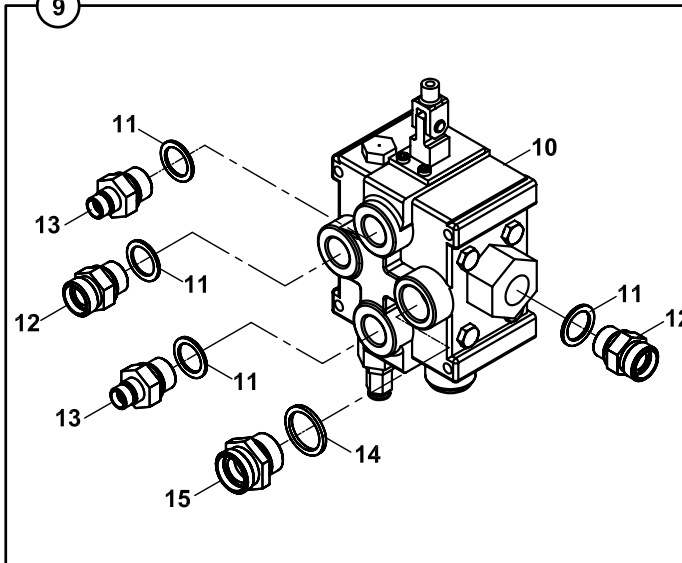

16

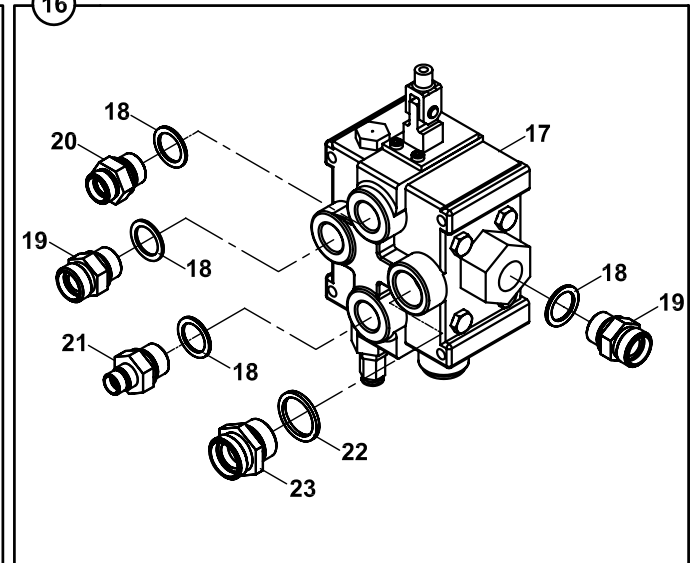

33

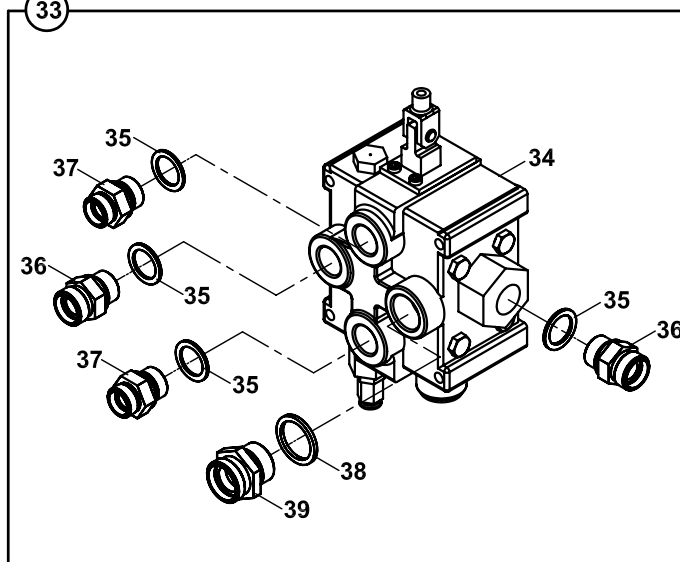

HIDROLİK POMPA, HEMA, (46/23 cc/dev)
PUMP, HYDRAULIC, HEMA, (46/23 cc/rev)

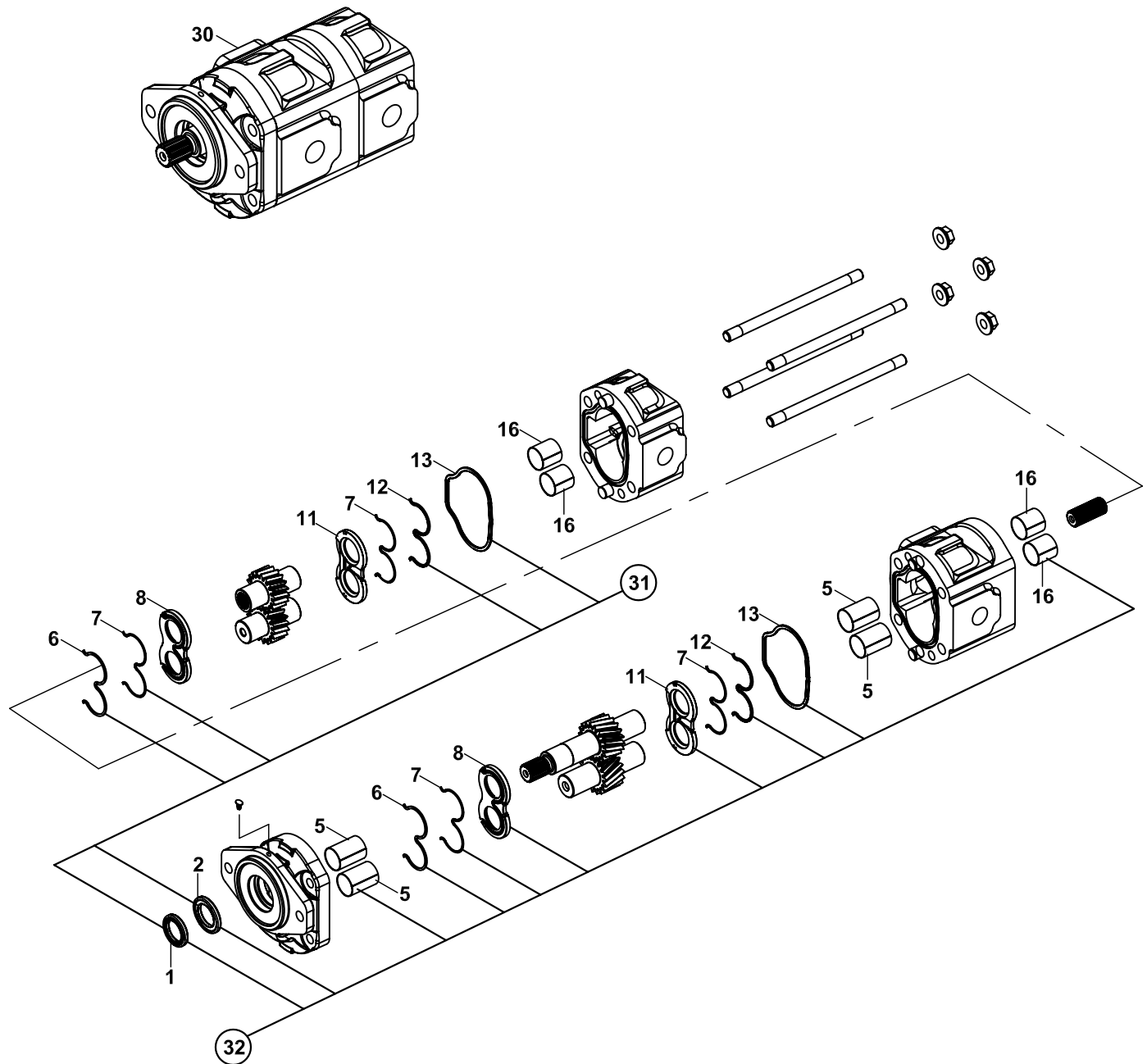

FREN PEDAL VALFİ, TEK FREN PEDALLI
VALVE, BRAKE PEDAL, WITH SINGLE BRAKE PEDAL

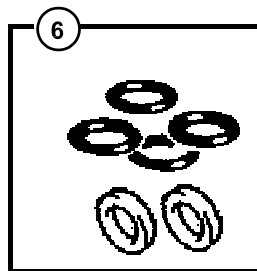
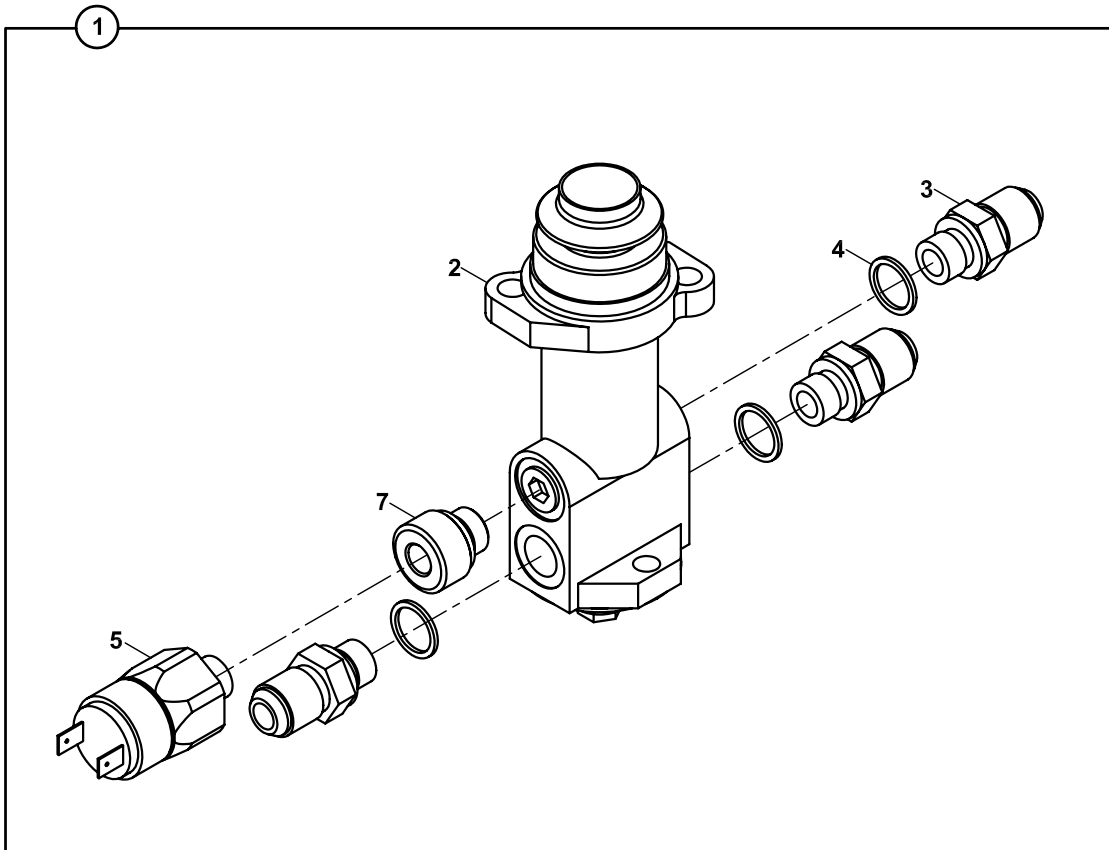

AYAK SİLİNDİRİ KİLİT VALFİ
OVER CENTRE VALVE, STABILİSER RAM

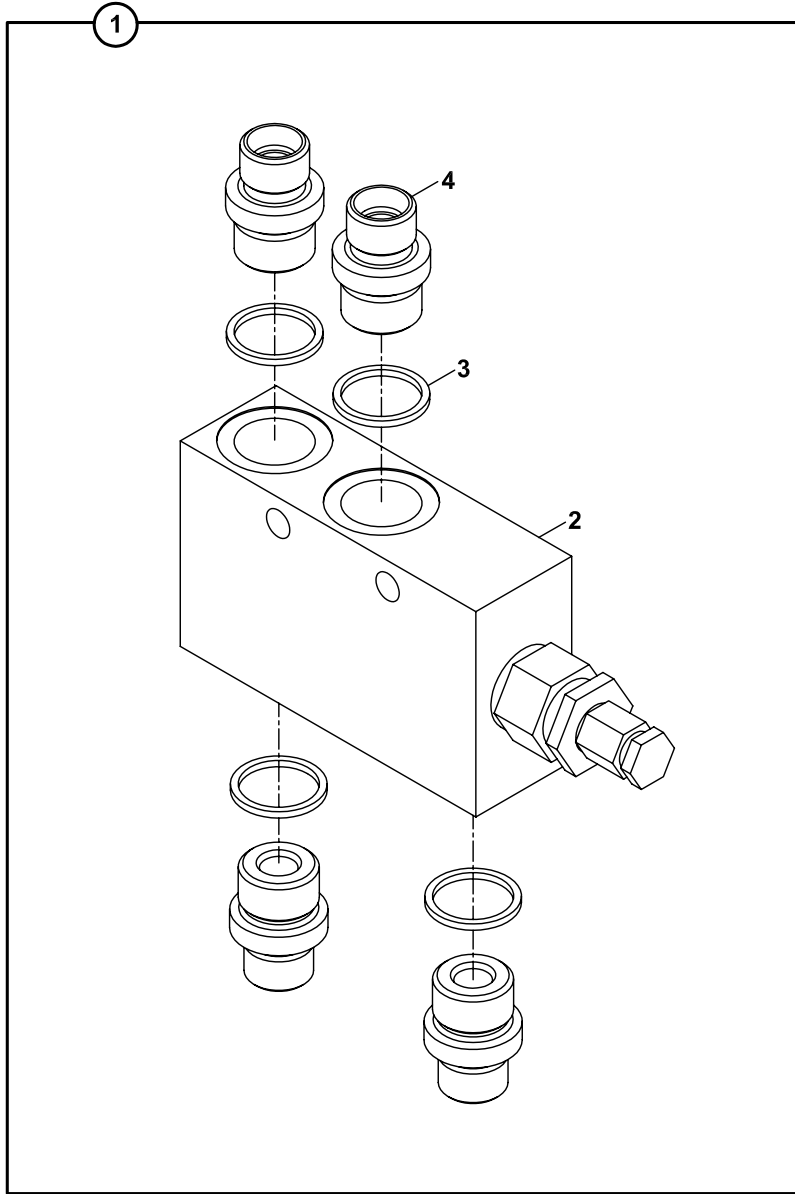

DAĞITICI NİPEL, TOMRUK YÜKLEYİCİ
ADAPTER ASSY., LOG FORK

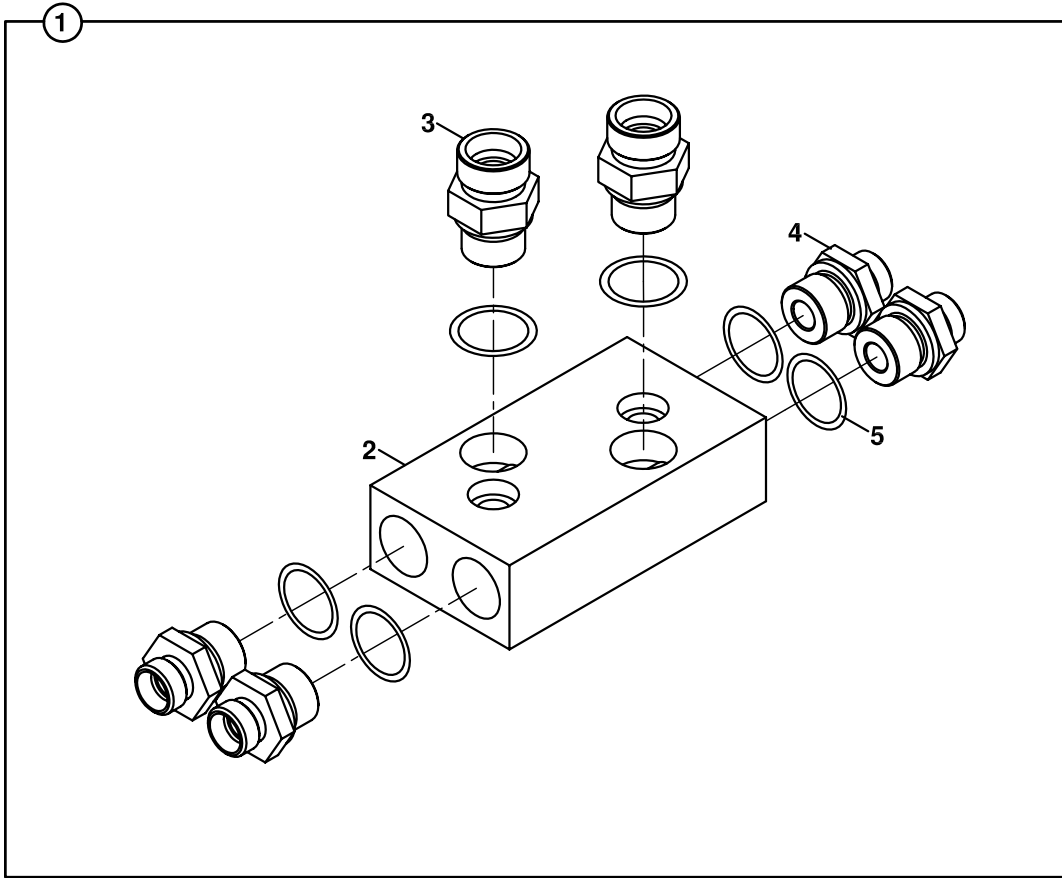

EL KIRICISI VALF VE NİPELLERİ
HAND BREAKER VALVE AND ADAPTERS

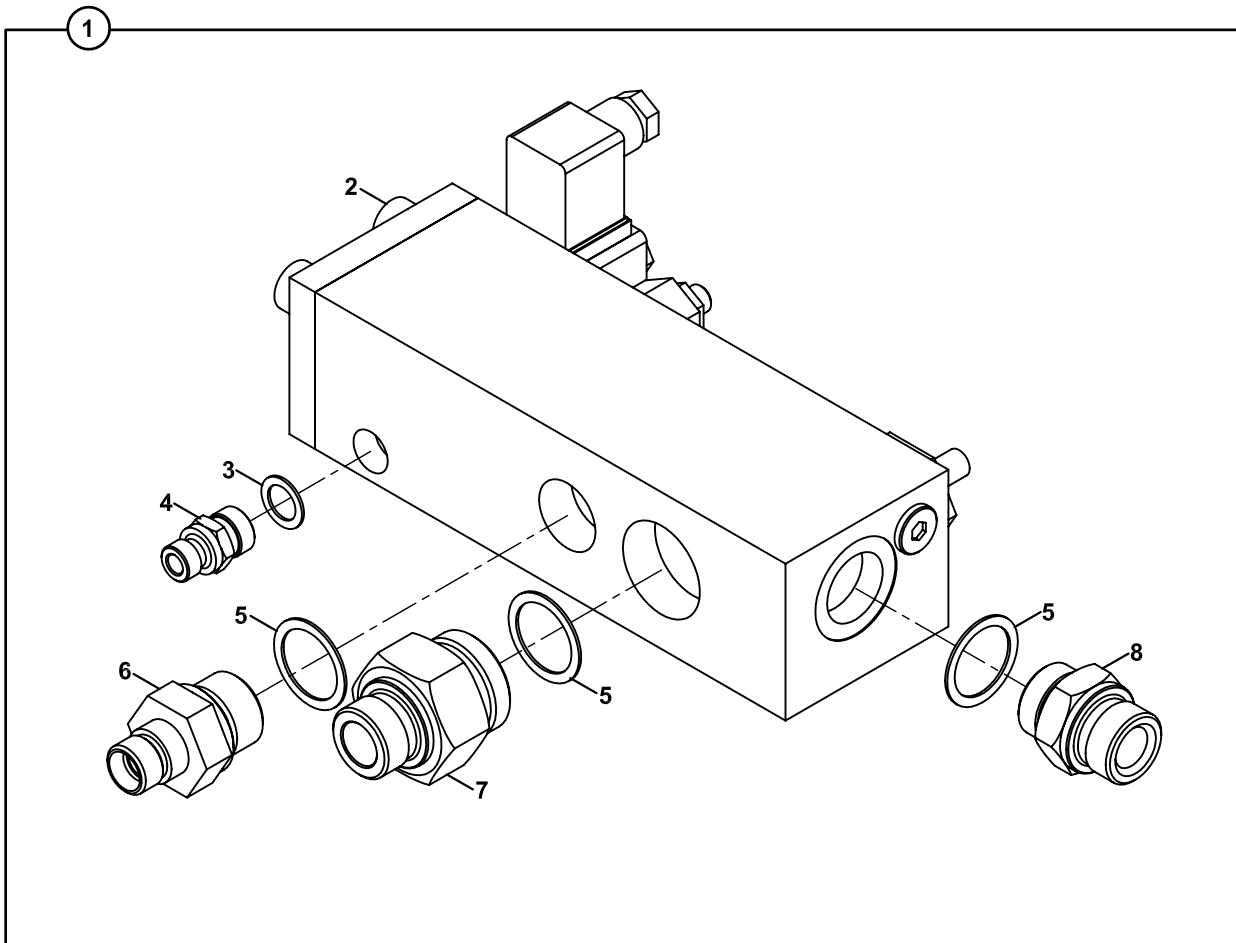

**SİLİNDİR, KALDIRICI, SOL, YÜKLEYİCİ
RAM, LIFT, LEFT, LOADER**

NO NO	PARÇA NO PART NO	TANIM	DESCRIPTION	ADET QTY	S.K. S.C.	SERİ NO SERIAL NO	D.T. ICA	NOT NOTE
	* 012/00001				RK			
1	151/20352	SİLİNDİR, KALDIRICI, SOL, YÜKLEYİCİ	RAM, LIFT, LEFT, LOADER	1		120001 - 120124		
	151/20353	SİLİNDİR, KALDIRICI, SOL, YÜKLEYİCİ	RAM, LIFT, LEFT, LOADER	1		120125 - 121676	Y	(1)
	151/20390	SİLİNDİR, KALDIRICI, SOL, YÜKLEYİCİ	RAM, LIFT, LEFT, LOADER	1		121677 -	Y	(1)
2	802/01513	BURÇ	BUSHING	1				
3	209/21131	SİLİNDİR BORUSU	CYLINDER	1		120001 - 120124		
	209/21132	SİLİNDİR BORUSU	CYLINDER	1		120125 - 121676	Y	(1)
	209/21133	SİLİNDİR BORUSU	CYLINDER	1		121677 -		
4	N10/2004935	PİSTON O-RİNGİ	O-RING, PISTON	1	K1			
5	201/20600	PİSTON	PISTON	1				
6	N04/3120710	VİDALI PİM	SETSCREW	1			Y	
	N04/3120698	VİDALI PİM	SETSCREW	1				
7	N09/9001060	ÇELİK BİLYA	STEEL BALL	1				
8	N10/1849065	YATAKLAMA BANDI	GUIDE RING	2	K1			
9	N10/3709000	PİSTON KEÇESİ	SEAL, PISTON	1	K1			
10	S48/80955	PİSTON TAMİR TAKIMI	SEAL KIT, PISTON	1	(K1)			
11	208/42221	MİL	ROD	1				
12	802/01214	BURÇ	BUSHING	1				
13	N08/1210020	GRESÖRLÜK	GREASE NIPPLE	2				
14	203/07500	KAPAK	CAP	1		120001 - 121676		
	203/14090	KAPAK	CAP	1		121677 -		
15	N10/5505804	TOZ KEÇESİ	SCRAPER	1	K2	120001 - 121676		
	N10/5505805	TOZ KEÇESİ	SCRAPER	1	K2	121677 -		
16	N10/4506010	BOGAZ KEÇESİ	U-CAP	1	K2	120001 - 121676		
	N10/4506013	BOGAZ KEÇESİ	U-CAP	1	K2	121677 -		
17	N10/0505597	YATAKLAMA BANDI	GUIDE RING	2	K2			
18	202/07500	BOGAZ	CAP, END	1		120001 - 121676		
	202/14090	BOGAZ	CAP, END	1		121677 -		
19	N10/2008440	BOGAZ O-RİNGİ	O-RING, END CAP	1	K2			
20	S48/90900	BOGAZ TAMİR TAKIMI	SEAL KIT, END CAP	1	(K2)	120001 - 121676		
	S48/91230	BOGAZ TAMİR TAKIMI	SEAL KIT, END CAP	1		121677 -		
21	N10/2010130	BOGAZ O-RİNGİ	O-RING, END CAP	1	K2	121677 -		
22	N10/2008620	BOGAZ O-RİNGİ	O-RING, END CAP	1	K2	121677 -		
23	N10/47506506	TAMPON KEÇESİ	U-CAP	1	K2	121677 -		

NOT / NOTE: (1) SADECE SAĞ (E3-1-1) VE SOL (E3-1-2) YÜKLEYİCİ SİLİNDİRLERİN BERABER DEĞİŞTİRİLMESİ DURUMUNDA YENİSİ
ESKİSİ YERİNE KULLANILABİLİR./ NEW PART CAN BE USED INSTEAD OF OLD ONE INCASE IF RIGHT (E3-1-1) AND
LEFT (E3-1-2) LOADER RAMS ARE CHANGED TOGETHER

**SİLİNDİR, AYAK, SOL
RAM,STABILISER, RIGHT**

NO NO	PARÇA NO PART NO	TANIM	DESCRIPTION	ADET QTY	S.K. S.C.	SERİ NO SERIAL NO	D.T. ICA	NOT NOTE
1	*018/20245 150/20230 150/20235	SİLİNDİR, AYAK, SOL SİLİNDİR, AYAK, SOL	RAM, STABILISER, LEFT RAM, STABILISER, LEFT	1 1	RK	120001 -121710 121711 -	Y	(1)
2	N05/0220200	SEGMAN	RETAINING RING	2				
3	207/00500	MAFSAL YATAK	RADIAL SPHERICAL PLAIN BEARING	1				
4	209/20518 209/20585	SİLİNDİR BORUSU SİLİNDİR BORUSU	CYLINDER CYLINDER	1 1		120001 -121710 121711 -		
5	810/52125	KELEPÇE ÜST PARÇASI	COVER, CLAMP	1				
6	N01/5870350	CİVATA M6x30	BOLT M6x30	2				
7	N10/1657056	YATAKLAMA BANDI	GUIDE RING, PISTON	2	K1			
8	N10/3587000	PISTON KEÇESİ	SEAL, PISTON	1	K1			
9	201/20450	PISTON	PISTON	1				
10	N10/2004035	PISTON O-RİNGİ	O-RING, PISTON	1	K1			
11	N09/9001060	ÇELİK BİLYA	STEEL BALL	1				
12	N04/3120686	VİDALI PİM	SETSCREW	1				
13	208/17550	SİLİNDİR MILİ	ROD	1				
14	207/00400	MAFSAL YATAK	RADIAL SPHERICAL PLAIN	1				
15	203/05645 203/14075	KAPAK KAPAK	CAP CAP	1 1		120001 -121710 121711 -		
16	N10/5505804 N10/5505805	BOGAZ TOZ KEÇESİ BOGAZ TOZ KEÇESİ	SCRAPER SCRAPER	1 1	K2 K2	120001 -121710 121711 -		
17	N10/4506010 N10/4506013	BOGAZ KEÇESİ BOGAZ TOZ KEÇESİ	U-CAP SCRAPER	1 1	K2 K2	120001 -121710 121711 -		
18	N10/0505597	YATAKLAMA BANDI	GUIDE RING, END CAP	2	K2			
19	202/03550 202/14075	BOGAZ BOGAZ	CAP, END CAP, END	1 1		120001 -121710 121711 -		
20	N10/2006440	BOGAZ O-RİNGİ	O-RING, END CAP	1	K2			
21	N08/1210020	GRESÖRLÜK (5/16")	GREASE NIPPLE (5/16")	2	1			
22	S48/80710	PISTON TAMİR TAKIMI	SEAL KIT, PISTON	1	(K1)			
23	S48/90715 S48/91211	BOGAZ TAMİR TAKIMI BOGAZ TAMİR TAKIMI	SEAL KIT, END CAP SEAL KIT, END CAP	1 1	(K2) (K2)	120001 -121710 121711 -		
24	N10/2008030	BOGAZ O-RİNGİ	O-RING, END CAP	1	K2	121711 -		
25	N10/2007002	BOGAZ O-RİNGİ	O-RING, END CAP	1	K2	121711 -		
26	N10/7506004	TAMPON KEÇESİ	U-CAP	1	K2	121711 -		

NOT/ NOTE: (1) 121652, 121685 NOLU MAKİNALARDA DA UYGULANMIŞTIR/ ALSO APPLIED TO 121652, 121685

**SİLİNDİR, KALDIRICI, KAZICI
RAM, MAIN BOOM, BACKHOE**

NO NO	PARÇA NO PART NO	TANIM	DESCRIPTION	ADET QTY	S.K. S.C.	SERİ NO SERIAL NO	D.T. ICA	NOT NOTE
1	*V011/01/ 153/20430	KALDIRICI SİLİNDİR	RAM, MAIN BOOM	1	RK			
2	802/01360	SERT BURÇ	BUSHING	2				
3	208/42830	SİLİNDİR MİLİ	ROD	1				
4	203/09500	KAPAK	COVER	1				
5	N10/5657567	BOGAZ TOZ KECESİ	SCRAPER	1	K1			
6	N10/4658063	BOGAZ KECESİ	U-CAP	2	K1			
7	N10/1706597	YATAKLAMA BANDI	GUIDE RING, PISTON	2	K1			
8	N10/2009936	BOĞAZ O-RİNGİ		1	K1			
9	S48/91154	BOGAZ TAMİR TAKIMI	SEAL KIT, END CAP	1	(K1)			
10	202/11540	BOGAZ	CAP, END	1				
11	807/02000	YAY	SPRING	1				
12	806/11020	YATAK RAKORU	BOLT, PLUNGER	1				
13	801/07060	FREN MİLİ	PLUNGER, RESTRICTOR	1				
14	N08/1210020	GRESÖRLÜK 5/16"	GREASE NIPPLE, (5/16")	2				
15	209/20360	SİLİNDİR BORUSU	CYLINDER	1				
16	N10/1911597	YATAKLAMA BANDI	GUIDE RING, END CAP	2	K2			
17	N10/3991156	PİSTON KECESİ	SEAL, PISTON	1	K2			
18	N10/2006403	PİSTON O-RİNGİ	O-RING, PISTON	1	K2			
19	S48/81156	PİSTON TAMİR TAKIMI	SEAL KIT, PISTON	1	(K2)			
20	N04/3120710	VİDALI PİM	SETSCREW	1				
21	N09/9001060	CELİK BİLYA	STEEL BALL	1				
22	201/20840	PİSTON	PISTON	1				

**SİLİNDİR, KIVIRICI, KAZICI
RAM, BUCKET, BACKHOE**

NO NO	PARÇA NO PART NO	TANIM	DESCRIPTION	ADET QTY	S.K. S.C.	SERİ NO SERIAL NO	D.T. ICA	NOT NOTE
	*V011/01/				RK			
1	151/20620	SİLİNDİR, KIVIRICI, KAZICI	RAM, BUCKET, BACKHOE	1				
2	802/01360	SERT BURC	BUSHING	1	K1			
3	N08/1210020	GRESORLÜK 5/16"	GREASE NIPPLE (5/16")	2				
4	209/21205	SİLİNDİR BORUSU	CYLINDER	1				
5	N10/2004935	PİSTON O-RİNGİ	O-RING, PISTON	1	K1			
6	N09/9001060	CELİK BİLYA	STEEL BALL	1				
7	N04/3120710	VIDALI PİM	SETSCREW	1				
8	201/20600	PİSTON	PISTON	1				
9	N10/1849065	YATAKLAMA BANDI	GUIDE RING	2	K1			
10	N10/3709000	PİSTON KECESİ	SEAL, PISTON	1				
11	S48/80955	PİSTON TAMİR TAKIMI	SEAL KIT, PISTON	1	(K1)			
12	802/01356	SERT BURC	BUSHING	1				
13	208/42610	SİLİNDİR MİLİ	ROD	1				
14	203/07500	KAPAK	COVER	1		120001 - 120261		
	203/07502	KAPAK	COVER	1		120262 -	B, G1	
15	N10/5606804	BOGAZ TOZ KECESİ	SCRAPER	1	K2	120001 - 120261		
	N10/5607508	BOGAZ TOZ KECESİ	SCRAPER	1	K2	120262 -	B, G1	
16	N10/4607012	BOGAZ KECESİ	U-CAP	1	K2	120001 - 120804		
	N10/4607013	BOGAZ KECESİ	U-CAP	1	K2	120805 - 121596	Y	
	N10/4607012	BOGAZ KECESİ	U-CAP	1	K2	121597 -	Y	
17	N10/0606515	YATAKLAMA BANDI	GUIDE RING, END CAP	2	K2			
18	N10/2008440	BOGAZ O-RİNGİ	O-RING, END CAP	1	K2			
19	202/07550	BOGAZ	CAP, END	1		120001 - 120261		
	202/07552	BOGAZ	CAP, END	1		120262 -	B, G1	
20	S48/90960	BOGAZ TAMİR TAKIMI	SEAL KIT, END CAP	1	(K2)	120001 - 120261		
	S48/90965	BOGAZ TAMİR TAKIMI	SEAL KIT, END CAP	1	(K2)	120262 -	B, G1	

**SİLİNDİR, ÇABUK SÖK- TAK
RAM, QUICK COUPLER**

NO NO	PARÇA NO PART NO	TANIM	DESCRIPTION	ADET QTY	S.K. S.C.	SERİ NO SERIAL NO	D.T. ICA	NOT NOTE
1	* V011/09/02 156/20150	SİLİNDİR, ÇABUK SÖK TAK	RAM, QUICK COUPLER	1	RK			☞ A1-5-1
2	451/51516	TESİSAT BORUSU	PIPE	1				
3	806/24016	NİPEL	ADAPTER	1				
4	N16/3570143	T- NİPEL	TEE	1				
5	020/21009	BORU	PIPE	1				
6	N01/5872018	ÇİVATA M8x45	BOLT M8x45	1				
7	451/51515	TESİSAT BORUSU	PIPE	1				
8	209/20045	SİLİNDİR BORUSU	CYLINDER	1				
9	200/42010	SİLİNDİR MİLİ	ROD	2				
10	N05/0900062	SEGMAN	RETAINING RING	2				
11	N10/5303807	BOGAZ TOZ KEÇESİ	SCRAPER	1	K2			
12	N10/4304008	BOGAZ KEÇESİ	U-CAP	1	K2			
13	N10/2004535	BOGAZ O-RİNGİ	O-RING, END CAP	1	K2			
14	202/00700	BOGAZ	CAP, END	2				
15	N10/3345018	PİSTON KEÇESİ	SEAL, PISTON	1	K1			
16	N10/2003035	PİSTON O-RİNGİ	O-RING, PISTON	1	K1			
17	N15/3430438	VİDALI PİM	SETSCREW	2				
18	201/00500	PİSTON	PISTON	2				
19	S48/80300	PİSTON TAMİR TAKIMI	SEAL KIT, PISTON	2	(K1)			
20	S48/90300	BOĞAZ TAMİR TAKIMI	SEAL KIT, END CAP	2	(K2)			

**SİLİNDİR, TOMRUK YÜKLEYİCİ
RAM, LOG FORK**

NO NO	PARÇA NO PART NO	TANIM	DESCRIPTION	ADET QTY	S.K. S.C.	SERİ NO SERIAL NO	D.T. ICA	NOT NOTE
1	063/11606 063/11607 063/10921 154/20200	SİLİNDİR, TOMRUK YÜKLEYİCİ	RAM, LOG FORK	1	RK RK RK			☞ A1-7-1-OP3 ☞ A1-7-1-OP2 ☞ A1-7-1-OP1
2	N05/0220200	SEGMAN	RETAINING RING	2				
3	209/20560	SİLİNDİR BORUSU	CYLINDER	1				
4	N04/3120686	VİDALI PİM	SETSCREW	1				
5	N09/9001000	ÇELİK BİLYA	STEEL BALL	1				
6	201/20450	PİSTON	PISTON	1				
7	N10/1657056	PİSTON YATAKLAMA BANDI	GUIDE RING, PISTON	2	K2			
8	N10/3587000	PİSTON KEÇESİ	SEAL, PISTON	1	K2			
9	N10/2004035	PİSTON O-RİNGİ	O-RING, PISTON	1	K2			
10	S48/80710	PİSTON TAMİR TAKIMI	SEAL KIT, PISTON	1	(K2)			
11	207/00410	MAFSAL YATAGI	RADIAL SPHERICAL PLAIN	1				
12	N08/1210020	GRESÖRLÜK	GREASE NIPPLE	1				
13	208/42030	SİLİNDİR MİLİ	ROD	1				
14	203/05600	KAPAK	CAP	1				
15	N10/5404804	TOZ KEÇESİ	SCRAPER	1	K1			
16	N10/4405010	BOGAZ KEÇESİ	U-CAP	1	K1			
17	N10/0404597	BOGAZ YATAKLAMA BANDI	GUIDE RING, END CAP	2	K1			
18	202/03450	BOGAZ	CAP, END	1				
19	N10/2006440	BOGAZ O-RİNGİ	O-RING, END CAP	1	K1			
20	S48/90700	BOGAZ TAMİR TAKIMI	SEAL KIT, END CAP	1	(K1)			
21	207/00400	MAFSAL YATAGI	RADIAL SPHERICAL PLAIN BEARING	1				

AKS BAŞI, ÖN AKS, SD 80
KNUCKLE, FRONT AXLE, SD 80

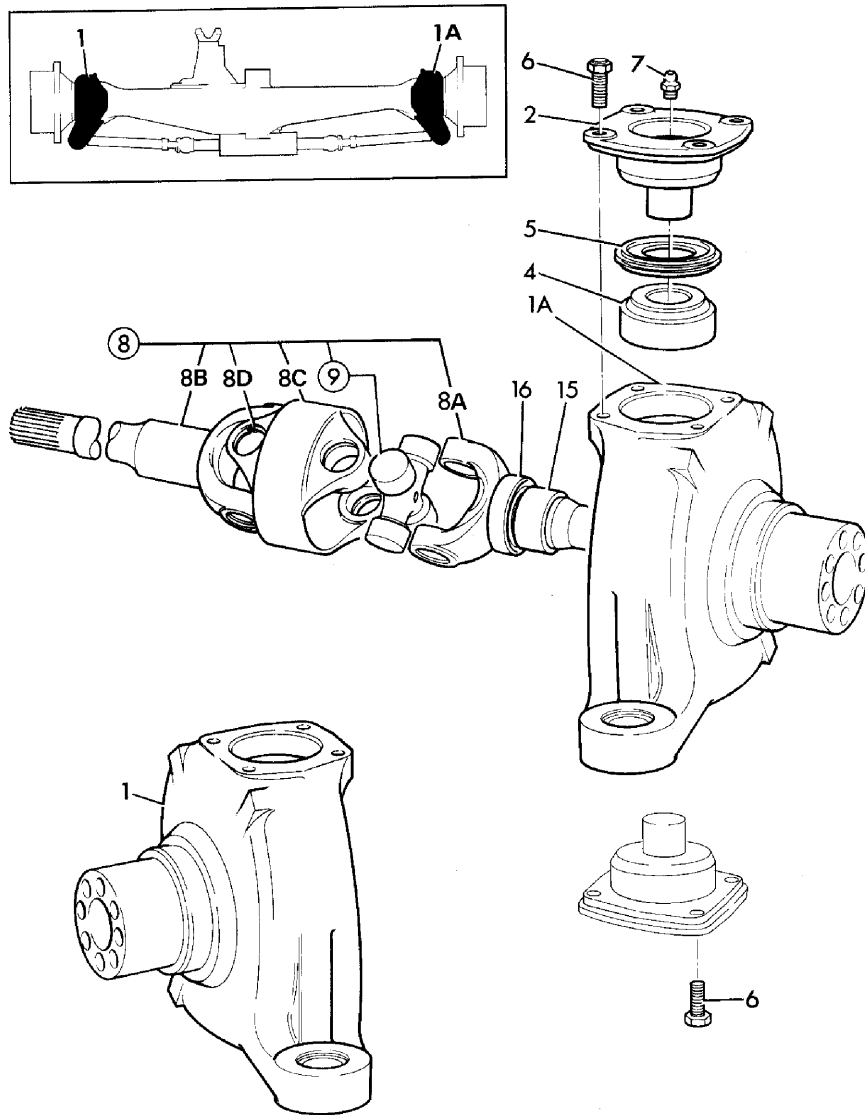

F

**TAHRİK ELEMANLARI
TRANSMISSION COMPONENTS**

F1

**ÖN AKS
FRONT AXLE**

F2

**ARKA AKS
REAR AXLE**

F3

**ŞANZUMAN
TRANSMISSION**

F4

**ŞANZUMAN ELEMANLARI
TRANSMISSION COMPONENTS**

F5

**TEKER VE ŞAFTLAR
WHEELS & SHAFTS**

DİFERANSİYEL MONTAJI, ARKA AKS, SD 80
DIFFERENTIAL, ASSEMBLY, REAR AXLE, SD 80

NO NO	PARÇA NO PART NO	TANIM	DESCRIPTION	ADET QTY	S.K. S.C.	SERİ NO SERIAL NO	D.T. ICA	NOT NOTE
0A	F06/15633	DİFERANSİYEL KOMP.	DIFFERENTIAL, ASSEMBLY	1		120001 - (*)		M24
	F06/15634	DİFERANSİYEL KOMP.	DIFFERENTIAL, ASSEMBLY	1		(*) -		M30
1	F06/15656	DİFERANSİYEL KOVANI	CASING, DRIVEHEAD	1				
2		RULMAN	BEARING	1				☞ F2-6-1
3		ŞİM TAKIMI	KIT-SHIM	1				☞ F2-6-1
4	F06/19720	AYAR PULU	KIT-SPACER	1				
5	F06/18410	RULMAN	BEARING	1				
6	F06/18377	KEÇE	SEAL	1				
7	F06/15658	DİSK, EL FRENİ	DISC, PARK BRAKE	1		120001 - (*)		M24
	F06/15659	DİSK, EL FRENİ	DISC, PARK BRAKE	1		(*) -	X	M30
8	F06/18040	SOMUN, M24	NUT, M24	1		120001 - (*)		M24
	F06/18050	SOMUN, M30	NUT, M30	1		(*) -	X	M30
10		CİVATA	BOLT	12				☞ F2-6-1
11		AYNA MAHRUTİ DİŞLİ, 13/33	GEAR, CROWN WHEEL AND PINION, 13T/33T	1				M24, ☞ F2-6-1
		AYNA MAHRUTİ DİŞLİ, 13/33	GEAR, CROWN WHEEL AND PINION, 13/33T	1				M30, ☞ F2-6-1
12		RULMAN	BEARING	2				
13	F06/13890	SOMUN	NUT	2				
14	F06/17880	PİM	PIN, TENSION	2				
16		FREN PİSTONU YATAĞI	HOUSING, BRAKE PISTON	2				☞ F2-7-1
17	F06/11020	CİVATA	CAPSCREW	8				
21	F06/17891	PİM	DOWEL	4				
22	F06/17620	BOŞALTMA TAPASI	PLUG, MAGNETIC	1				
23	F06/11120	KEÇE	SEAL, BONDED	2				
27	F06/17640	SEVİYE TAPASI	PLUG, FILLER	1				
28	F06/13821	BAĞLANTI SACI, PARK FRENİ	BRACKET, CALIPER MOUNT, AXLE	1				
29	F06/17940	CİVATA	BOLT	8				

NOT / NOTE: (*) PARÇA NO SEÇİMİ İÇİN MAKİNA SERİ NO İLE BİRLİKTE YETKİLİ SERVİSE BAŞVURUNUZ./

FOR PART NO SELECTION GET IN TOUCH WITH AUTHORIZED SERVICES WITH MACHINE SERIAL NO

**DİREKSİYON SİLİNDİRİ MONTAJI VE OKUYUCU, ARKA AKS, SD 80
POWER TRACKROD, REAR AXLE, SD 80**

NO NO	PARÇA NO PART NO	TANIM	DESCRIPTION	ADET QTY	S.K. S.C.	SERİ NO SERIAL NO	D.T. ICA	NOT NOTE
1	F06/10619	ROT KOLU	LINK, TRACKROD, AWS	1				
1A	F06/12016	KÖRÜK	GAITER	1				
1B	F06/12017	BAĞLANTI	JOINT, BALL	1				
1C	F06/12014	KÖRÜK	GAITER	1				
2	F06/10619	ROT KOLU	LINK, TRACKROD, AWS	1				
2A	F06/12016	KÖRÜK	GAITER	1				
2B	F06/12017	BAĞLANTI	JOINT, BALL	1				
2C	F06/12014	KÖRÜK	GAITER	1				
3	F06/14920	OKUYUCU DİSKİ	DISC, SENSOR	1				
4	F06/15672	MUHAFAZA, OKUYUCU	PLATE, PROTECTION	1				
5	F06/10660	VİDA, M10x12	BOLT, M10x12	2				
6	F06/16690	OKUYUCU	SENSOR, MAGNETIC	1				
7	F06/11006	VİDA, M5x10	CAPSCREW	3				
13	F06/18082	SOMUN	NUT, CASTLE	2				

GERİ VİTES KAVRAMA, ŞANZUMAN, PS760, 102S
 CLUTCH - REVERSE, TRANSMISSION, PS760, 102S

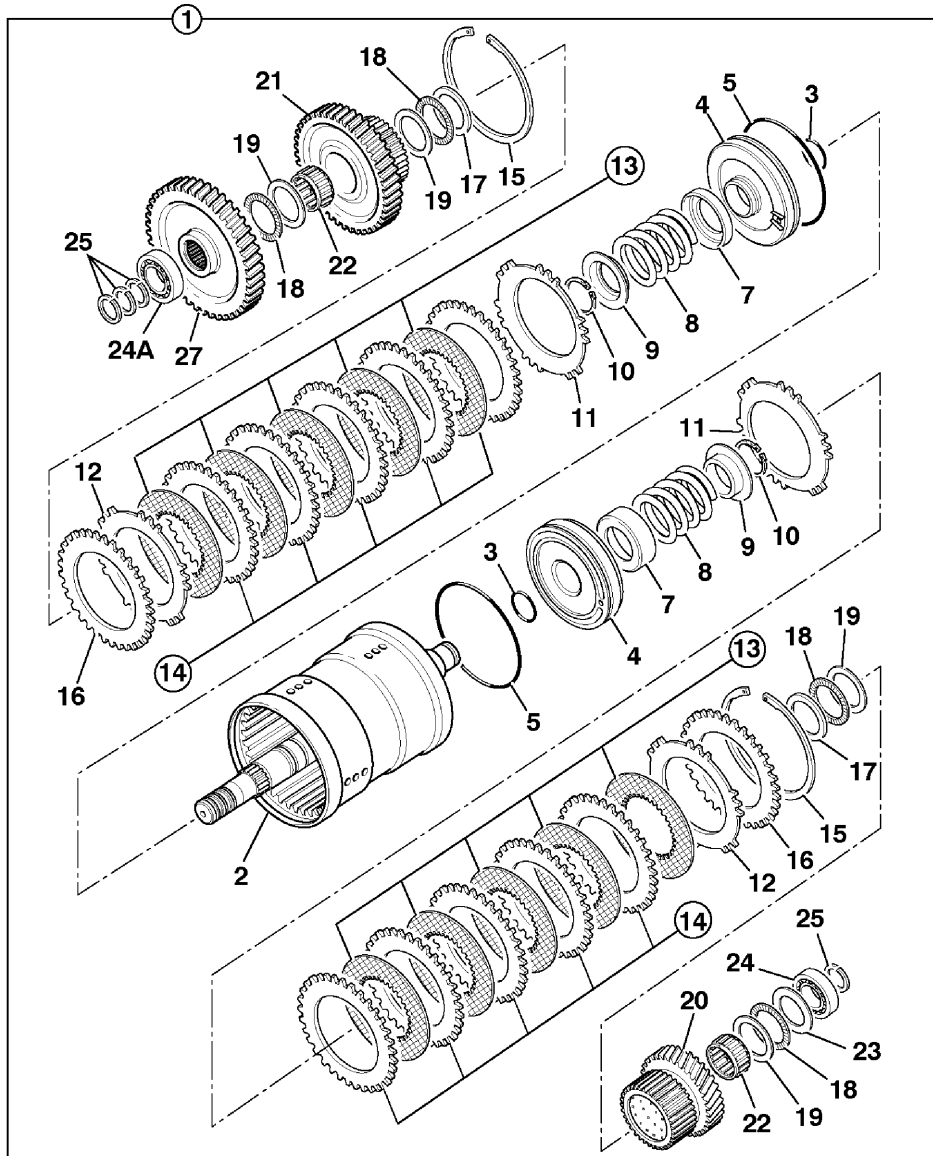

YAĞ KONTROL ÇUBUĞU, ŞANZUMAN
DIPSTICK, TRANSMISSION OIL LEVEL

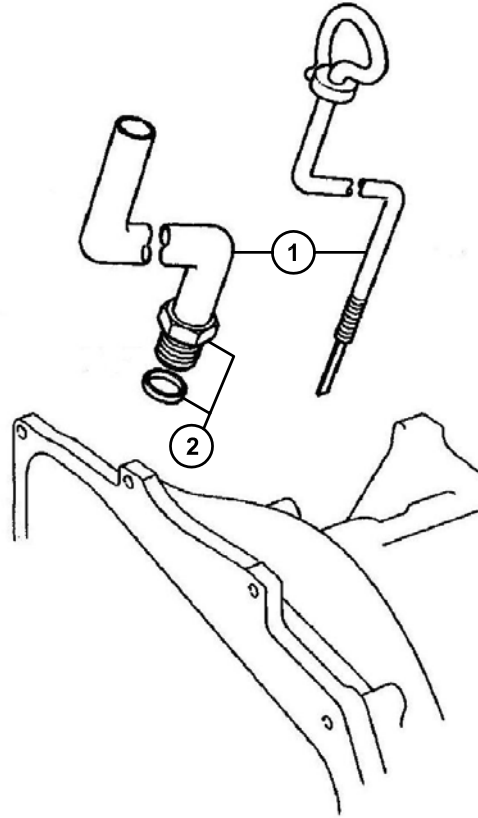

ARKA ŞAFT
PROPSHAFT, TRANSMISSION TO REAR AXLE

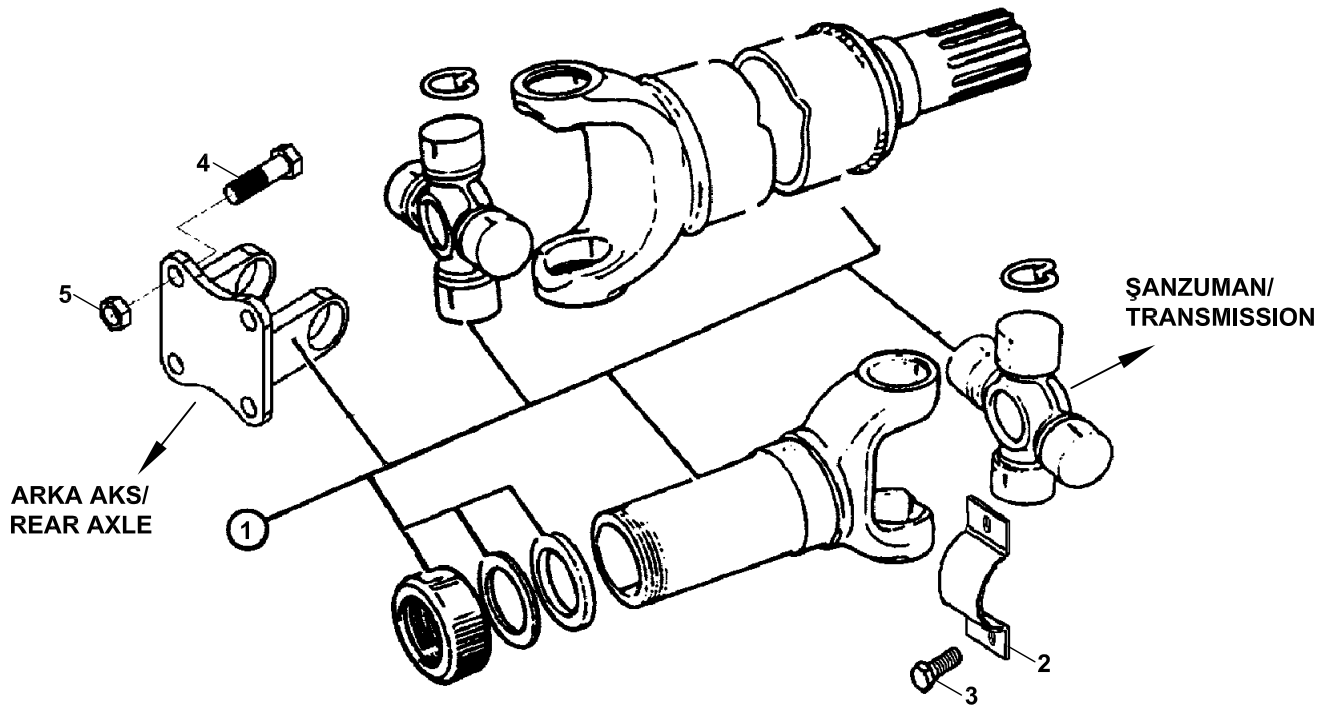
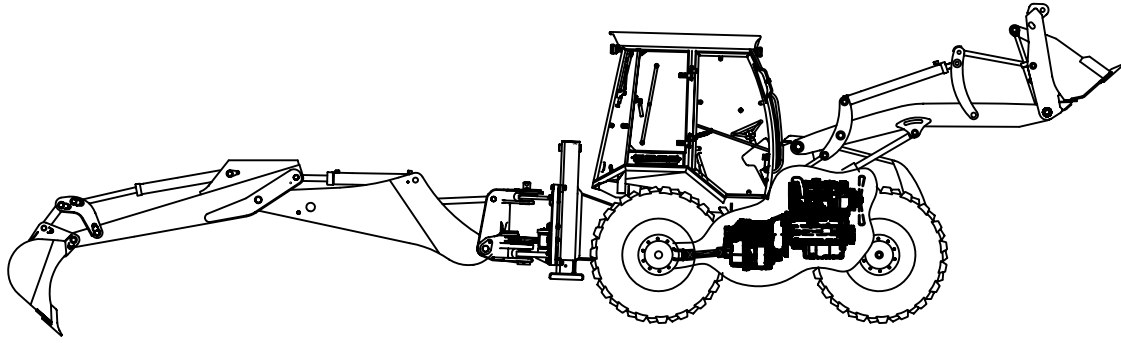

PİSTON VE SEGMANLAR, MOTOR 1104C-44T, RG38101
PISTONS & RINGS, ENGINE 1104C-44T, RG38101

NO NO	PARÇA NO PART NO	TANIM	DESCRIPTION	ADET QTY	S.K. S.C.	SERİ NO SERIAL NO	D.T. ICA	NOT NOTE
1	F01/41125	PİSTON VE SEGMAN TAKIMI	PİSTON & RING KIT	4				
2		PİSTON	PİSTON & RING KIT	1	SOP			
3		PİSTON PİMİ	PİSTON PIN	1	SOP			
4	F01/27203	SEGMAN	CIRCLIP	2				
5	F01/41128	PİSTON SEGMAN TAKIMI	PİSTON RING KIT	1				

NOT / NOTE: (1) SİPARİŞLERDE MAKİNA SERİ NO İLE BİRLİKTE MOTOR SERİ NO DA MUTLAKA BİLDİRİLMELİDİR. /
WHILE ORDERING ENGINE SERIAL NO MUST BE INFORMED WITH MACHINE SERIAL NO.

EKSANTRİK (KAM) MİLİ, MOTOR 1104C-44T, RG38101
TIMING GEAR & CAM SHAFT, ENGINE 1104C-44T, RG38101

NO NO	PARÇA NO PART NO	TANIM	DESCRIPTION	ADET QTY	S.K. S.C.	SERİ NO SERIAL NO	D.T. ICA	NOT NOTE
1	F01/31409	EKSANTRİK (KAM) MİLİ	CAM SHAFT	1				
2	F01/31420	İTİCİ	TAPPET	8				
3	F01/31430	ÇUBUK, İTME, KAM	PUSH ROD	8				
4	F01/05010	KAMA	WOODRUFF KEY	1				

NOT / NOTE: (1) SİPARİŞLERDE MAKİNA SERİ NO İLE BİRLİKTE MOTOR SERİ NO DA MUTLAKA BİLDİRİLMELİDİR. /
WHILE ORDERING ENGINE SERIAL NO MUST BE INFORMED WITH MACHINE SERIAL NO.

YAKIT BESLEME KONTROL BORUSU, MOTOR 1104C-44T, RG38101
BOOST CONTROL PIPE, ENGINE 1104C-44T, RG38101

NO NO	PARÇA NO PART NO	TANIM	DESCRIPTION	ADET QTY	S.K. S.C.	SERİ NO SERIAL NO	D.T. ICA	NOT NOTE
1	F01/41215	BORU, YAKIT-HAVA ORANI KONTROL	BOOST CONTROL PIPE	1				
2		BORU, YAKIT-HAVA ORANI KONTROL	BOOST CONTROL PIPE	1	SOP			
3	F01/33502	SOMUN	UNION NUT	1				
4	F01/33801	SIZDIRMAZLIK ELEMANI	OLIVE	1				
5	F01/02001	NİPEL	UNION	1				
6	F01/05711	SOMUN	NUT	1				
7	F01/05610	SIZDIRMAZLIK ELEMANI	OLIVE	1				
9	F01/33470	KELEPÇE	CLIP	1				

NOT / NOTE: (1) SİPARİŞLERDE MAKİNA SERİ NO İLE BİRLİKTE MOTOR SERİ NO DA MUTLAKA BİLDİRİLMELİDİR. /
WHILE ORDERING ENGINE SERIAL NO MUST BE INFORMED WITH MACHINE SERIAL NO.

FAN KASNAĞI BAĞLANTISI, MOTOR 1104C-44T, RG38101
FAN DRIVE, ENGINE 1104C-44T, RG38101

NO NO	PARÇA NO PART NO	TANIM	DESCRIPTION	ADET QTY	S.K. S.C.	SERİ NO SERIAL NO	D.T. ICA	NOT NOTE
1	F01/41175	FAN SÜRÜCÜ YATAĞI, KMP	FAN DRIVE HOUSING	1				
2		FAN SÜRÜCÜ YATAĞI	FAN DRIVE HOUSING	1	SOP			
3		KASNAK GÖBEĞİ	HUB	1	SOP			
4		BOŞLUK PULU	SPACER	1	SOP			
5	F01/27207	SEGMAN	CIRCLIP	1				
6		RULMAN	BALL BEARING	2	SOP			
7	F01/23133	CİVATA	SCREW	4				

NOT / NOTE: (1) SİPARİŞLERDE MAKİNA SERİ NO İLE BİRLİKTE MOTOR SERİ NO DA MUTLAKA BİLDİRİLMELİDİR. /
WHILE ORDERING ENGINE SERIAL NO MUST BE INFORMED WITH MACHINE SERIAL NO.

KÜLBÜTÖR KAPAĞI, MOTOR 1104C-44T, RG38101
CYLINDER HEAD COVER, ENGINE 1104C-44T, RG38101

NO NO	PARÇA NO PART NO	TANIM	DESCRIPTION	ADET QTY	S.K. S.C.	SERİ NO SERIAL NO	D.T. ICA	NOT NOTE
1	F01/37813	KAPAK	COVER	1				
2	F01/23137	CIVATA	SCREW	3				

NOT / NOTE: (1) SİPARİŞLERDE MAKİNA SERİ NO İLE BİRLİKTE MOTOR SERİ NO DA MUTLAKA BİLDİRİLMELİDİR. /
WHILE ORDERING ENGINE SERIAL NO MUST BE INFORMED WITH MACHINE SERIAL NO.

KÖR KAPAK, MOTOR 1104C-44T, RG38101
BLANKING PLATES, ENGINE 1104C-44T, RG38101

NO NO	PARÇA NO PART NO	TANIM	DESCRIPTION	ADET QTY	S.K. S.C.	SERİ NO SERIAL NO	D.T. ICA	NOT NOTE
1	F01/36210	KAPAK, KÖR	BLANKING PLATE	1				
2	F01/10084	CONTA	JOINT	1				
3	F01/23102	CİVATA	SCREW	4				

NOT / NOTE: (1) SİPARİŞLERDE MAKİNA SERİ NO İLE BİRLİKTE MOTOR SERİ NO DA MUTLAKA BİLDİRİLMELİDİR. /
WHILE ORDERING ENGINE SERIAL NO MUST BE INFORMED WITH MACHINE SERIAL NO.

BORU, MOTOR 1104C-44T, RG38101
PIPES, ENGINE 1104C-44T, RG38101

NO NO	PARÇA NO PART NO	TANIM	DESCRIPTION	ADET QTY	S.K. S.C.	SERİ NO SERIAL NO	D.T. ICA	NOT NOTE
1	F01/41346	BAĞLANTI BORUSU, KOMP	CONNECTION ASSY.	1				
2		BAĞLANTI BORUSU	CONNECTION	1	SOP			
3	F01/24110	O RING	O-RING	1				
4	F01/24109	O RING	O-RING	1				
5	F01/23101	CİVATA	SCREW	2				

NOT / NOTE: (1) SİPARİŞLERDE MAKİNA SERİ NO İLE BİRLİKTE MOTOR SERİ NO DA MUTLAKA BİLDİRİLMELİDİR. /
WHILE ORDERING ENGINE SERIAL NO MUST BE INFORMED WITH MACHINE SERIAL NO.

KASNAK, ALTERNATÖR, MOTOR 1104C-44T, RG38101
PULLEYS, ENGINE 1104C-44T, RG38101

NO NO	PARÇA NO PART NO	TANIM	DESCRIPTION	ADET QTY	S.K. S.C.	SERİ NO SERIAL NO	D.T. ICA	NOT NOTE
1	F01/31150	KASNAK, 2 KANALLI, ALTERNATÖR	2 GROOVE ALTERNATOR PULLEY	1				

NOT / NOTE: (1) SİPARİŞLERDE MAKİNA SERİ NO İLE BİRLİKTE MOTOR SERİ NO DA MUTLAKA BİLDİRİLMELİDİR. /
WHILE ORDERING ENGINE SERIAL NO MUST BE INFORMED WITH MACHINE SERIAL NO.

ADAPTÖR, MOTOR 1104C-44T, RG38101
DRIVE ADAPTOR, ENGINE 1104C-44T, RG38101

NO NO	PARÇA NO PART NO	TANIM	DESCRIPTION	ADET QTY	S.K. S.C.	SERİ NO SERIAL NO	D.T. ICA	NOT NOTE
1	F01/41180	ADAPTÖR, KOMP	ADAPTOR ASSY	1				
2		ADAPTÖR	ADAPTOR	1	SOP			
3	F01/31165	DİŞLİ	GEAR	1				
4	F01/25205	RULMAN	BALL BEARING	1				
5	F01/25210	RULMAN	BALL BEARING	1				
6	F01/27205	SEGMAN	CIRCLIP	1				
7	F01/24141	O-RING	O-RING	1				
8	F01/23124	CİVATA	SCREW	1				
9	F01/23122	CİVATA	SCREW	5				

NOT / NOTE: (1) SİPARİŞLERDE MAKİNA SERİ NO İLE BİRLİKTE MOTOR SERİ NO DA MUTLAKA BİLDİRİLMELİDİR. /
WHILE ORDERING ENGINE SERIAL NO MUST BE INFORMED WITH MACHINE SERIAL NO.

SIZINTI BORUSU, MOTOR 1104C-44T, RG38101
LEAK-OFF PIPES, ENGINE 1104C-44T, RG38101

NO NO	PARÇA NO PART NO	TANIM	DESCRIPTION	ADET QTY	S.K. S.C.	SERİ NO SERIAL NO	D.T. ICA	NOT NOTE
1	F01/35810	SIZINTI BORUSU, TURBOŞARJ	TURBO DRAIN PIPE	1				
2	F01/36854	CONTA	JOINT	1				
3	F01/36855	CONTA	JOINT	1				
4	F01/23126	CİVATA	SCREW	2				
5	F01/23101	CİVATA	SCREW	2				

NOT / NOTE: (1) SİPARİŞLERDE MAKİNA SERİ NO İLE BİRLİKTE MOTOR SERİ NO DA MUTLAKA BİLDİRİLMELİDİR. /
WHILE ORDERING ENGINE SERIAL NO MUST BE INFORMED WITH MACHINE SERIAL NO.

YAKIT TRANSFER POMPASI, MOTOR 1104C-44T, RG38101
LIFT PUMP, ENGINE 1104C-44T, RG38101

NO NO	PARA NO PART NO	TANIM	DESCRIPTION	ADET QTY	S.K. S.C.	SERİ NO SERIAL NO	D.T. ICA	NOT NOTE
1	F01/41320	YAKIT TRANSFER POMPASI	LIFT PUMP ASSY	1				
2		YAKIT TRANSFER POMPASI	LIFT PUMP	1	SOP			
3		BOŞLUK PARASI	SPACER	3	SOP			
4		BAĞLANTI PARASI	MOUNTING	3	SOP			
5	F28/91502	FİLTRE İ ELEMAN TAKIMI	FUEL FILTER ELEMENT KIT	1				
6	F01/23128	CİVATA	SCREW	3				
7	F01/21312	PUL	EASHER	3				
8	F01/37620	BAĞLANTI	CONNECTION	1				
9	F01/81575	TAMİR TAKIMI	MOUNTING KIT	1				

NOT / NOTE: (1) SİPARİŞLERDE MAKİNA SERİ NO İLE BİRLİKTE MOTOR SERİ NO DA MUTLAKA BİLDİRİLMELİDİR. /
WHILE ORDERING ENGINE SERIAL NO MUST BE INFORMED WITH MACHINE SERIAL NO.

YAĞ BASINÇ MÜŞÜRÜ, MOTOR 1104C-44T, RG38101
LUBRICATION OIL PRESSURE SWITCH/GAUGE, ENGINE 1104C-44T, RG38101

NO NO	PARÇA NO PART NO	TANIM	DESCRIPTION	ADET QTY	S.K. S.C.	SERİ NO SERIAL NO	D.T. ICA	NOT NOTE
1	515/23003	MÜŞÜR, YAĞ BASINÇ	OIL PRESSURE SWITCH	1				

NOT / NOTE: (1) SİPARİŞLERDE MAKİNA SERİ NO İLE BİRLİKTE MOTOR SERİ NO DA MUTLAKA BİLDİRİLMELİDİR. /
WHILE ORDERING ENGINE SERIAL NO MUST BE INFORMED WITH MACHINE SERIAL NO.

ÜST CONTA TAMİR TAKIMI, MOTOR 1104C-44T, RG38101
TOP SERVICE KIT, ENGINE 1104C-44T, RG38101

NO NO	PARÇA NO PART NO	TANIM	DESCRIPTION	ADET QTY	S.K. S.C.	SERİ NO SERIAL NO	D.T. ICA	NOT NOTE
1	F01/10485	TAMİR TAKIMI, ÜST CONTA	TOP JOINT & GASKET KIT	1				

NOT / NOTE: (1) SİPARİŞLERDE MAKİNA SERİ NO İLE BİRLİKTE MOTOR SERİ NO DA MUTLAKA BİLDİRİLMELİDİR. /
WHILE ORDERING ENGINE SERIAL NO MUST BE INFORMED WITH MACHINE SERIAL NO.

YAĞLI FİLTRE
AIR FILTER AND PRE- CLEANER, WITH OIL

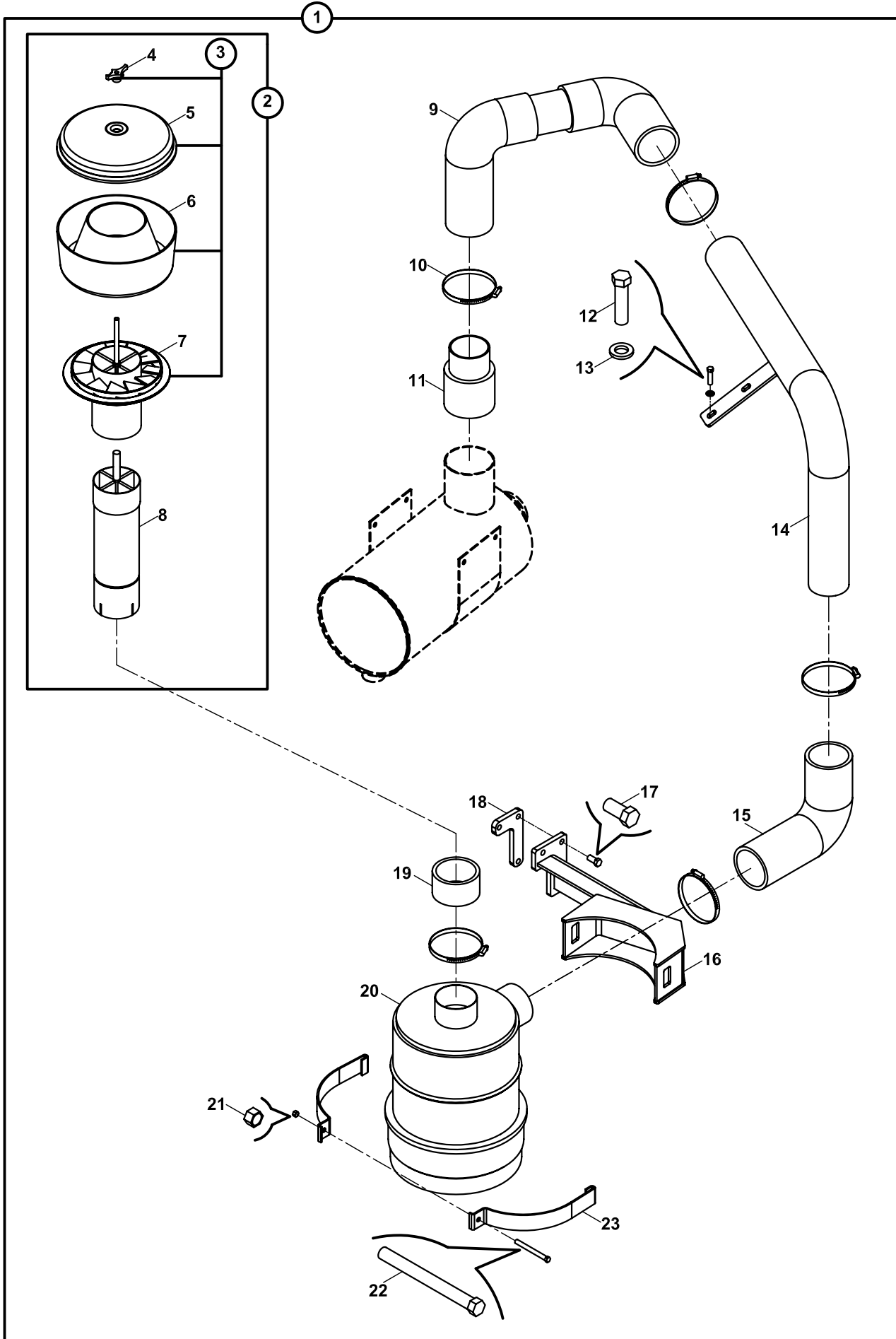

RADYATÖR, YAĞ SOĞUTUCU VE BAĞLANTILARI
RADIATOR - OIL COOLER AND FITTINGS

NO NO	PARÇA NO PART NO	TANIM	DESCRIPTION	ADET QTY	S.K. S.C.	SERİ NO SERIAL NO	D.T. ICA	NOT NOTE
1	* 012/00001 018/90417	SU RADYATÖRÜ VE DAVLUMBAZ, KOMP.	RADIATOR AND FAN COWLING, ASSY	1	SOP			
2	F25/11212	SU SOĞUTUCU RADYATÖR	RADIATOR, WATER COOLER	1				
3	020/40037	DAVLUMBAZ	COWLING, FAN	1		120001 - 120593		
	020/40039	DAVLUMBAZ	COWLING, FAN	1		120594 - 120722	X	(1), (2)
	020/40037	DAVLUMBAZ	COWLING, FAN	1		120723 - 120844		
	020/40039	DAVLUMBAZ	COWLING, FAN	1		120845 -		
4	816/00615	FİTİL	STRIP	1				
5	N01/0222078	CİVATA M8x15	BOLT M8x15	6				
6	N03/0020111	PUL M8	WASHER M8	6				
7	020/01656	BAGLANTI SACI	BRACKET, MOUNTING	2				
8	810/40006	GROMET	GROMMET	4				
9	020/21088	YÜZÜK	RING	4				
10	N03/0020018	PUL, M10	WASHER, M10	4				
11	N01/0222462	CİVATA M10x25	BOLT M10x25	4				
12	F25/12040	YAĞ SOĞUTUCU, KOMP.	OIL COOLER, ASSY	1				
13	F25/12041	SANZUMAN YAĞ SOĞUTUCU	OIL COOLER, TRANSMISSION	1				
14	F25/12042	HİDROLİK YAĞ SOĞUTUCU	OIL COOLER, HYDRAULIC	1				
15	N04/4320362	CİVATA M6x15	BOLT M6x15	4				
16	N01/0222114	CİVATA M8x20	BOLT M8x20	4				
17	N01/0222438	CİVATA M10x20	BOLT M10x20	4				
18	N03/0020111	PUL M8	WASHER M8	4				

NOT / NOTE: (1) F99/30015 NOLU FAN ANCAK 020/40029 (POZ NO:37), N01/0380494 (POZ NO:38) VE 020/40039 NOLU DAVLUMBAZ (SAYFA:H1-1-1) İLE BİRLİKTE ESKİ FAN YERİNE KULLANILABİLİR / FAN WITH NO F99/30015 ONLY CAN BE USED INSTEAD OF THE OLD ONE WITH 020/40029 (ITEM:37), N01/0380494 (ITEM:38) AND 020/40039 (FAN COWLING) (PAGE H1-1-1)

(2) 120590 SERİ NO DA DAHİL / ALSO COVERS THE SERIAL NUMBER 120590

SOGUTMA SİSTEMİ, HİDROLİK VE ŞANZUMAN YAĞI
COOLING SYSTEM, HYDRAULIC AND TRANSMISSION OIL

NO NO	PARÇA NO PART NO	TANIM	DESCRIPTION	ADET QTY	S.K. S.C.	SERİ NO SERIAL NO	D.T. ICA	NOT NOTE
	018/42222				RK			
	018/42122				RK			
1	452/50554	TESİSAT BORUSU	PIPE	1				
2	632/5521065	HORTUM	HOSE	1		120011 -		
3	806/24038	NİPEL	ADAPTER	1				
4	664/2224200	HORTUM	HOSE	1		120011 -		
5	N16/3770073	RAKOR- T	TEE	1		120011 -		
6	632/5521230	HORTUM	HOSE	1				
7	632/5525320	HORTUM	HOSE	1				
8	701/5919140	HORTUM	HOSE	1		120001 - 120018		
	653/335B140	HORTUM	HOSE	1		120019 - 120593	X	
	701/335B140	HORTUM	HOSE	1		120594 -	Y	
9	701/5919250	HORTUM	HOSE	1		120001 - 120018		
	653/3351255	HORTUM	HOSE	1		120019 - 120593	X	
	701/3351255	HORTUM	HOSE	1		120594 -	Y	
10	510/12200	KABLO BAGI	CLIP	13				
11	806/08011	NİPEL	ADAPTER	1		120001 - 120018		
	806/24026	NİPEL	ADAPTER	1		120019 -	X	
12	N03/0000015	PUL	WASHER	2				
13	N07/4016025	KELEPÇE (Ø16-25)	CLIP (Ø16-25)	4		120001 - 120018		
14	N16/3430940	NİPEL	ADAPTER	1		120001 - 120018		
	806/24026	NİPEL	ADAPTER	1		120019 -	X	
15	452/51580	TESİSAT BORUSU	PIPE	1		120001 - 120018		
	452/51581	TESİSAT BORUSU	PIPE	1		120019 -	X	
16	814/03016	TAPA	PLUG	1				
17	N03/0000005	PUL	WASHER	1				
18	806/24036	NİPEL	ADAPTER	2				
19	N03/0000030	PUL	WASHER	2				
20	452/50711	TESİSAT BORUSU	PIPE	1				
21	N10/2002525	O-RİNG	O-RING	1		120011 -		
22	N03/0000025	PUL	WASHER	1				
23	814/03012	TAPA	PLUG	1				

KLİMA, KABİN DONANIMI, SOĞUTMA SİSTEMİ
AIR CONDITIONER, CAB, COOLING SYSTEM

NO NO	PARÇA NO PART NO	TANIM	DESCRIPTION	ADET QTY	S.K. S.C.	SERİ NO SERIAL NO	D.T. ICA	NOT NOTE
	* CAB011/03/03/002							
	* V011/03/13							
1	018/29534	TAVAN DÖŞEMESİ, ARKA	TRIMMING, INTERIOR REAR, ASSY	1	RK RK SOP	120051 -	Y, G1	
2	F32/19041	İÇ TAVAN, ARKA	TRIMMING, INTERIOR REAR	1		120051 -		
5	018/29533	TAVAN DÖŞEMESİ, ÖN	TRIMMING, INTERIOR FRONT, ASSY	1	SOP	120051 -	Y, G1	
6	F32/19031	İÇ TAVAN, ÖN	TRIMMING, INTERIOR	1		120051 -		
7	F28/10106	FİLTRE	FILTER	1		120051 -		
8	020/02091	FİLTRE KAPAK SACI	COVER, FILTER	1		120051 -		
9	N04/1150361	VİDA 3,9x19	SCREW	6		120051 -		
10	F25/20512	MENFEZ	VENT, AIR	2		120051 -		
11	799/00120	DRAİN HORTUMU	HOSE	2				
12	N01/0222138	CİVATA M8x25	BOLT M8x25	4				
13	N03/0100017	PUL M8	WASHER M8	4				
14	N03/1170017	YAYLI PUL M8	WASHER M8	4				
15	N02/0000200	SIKMA SOMUNU	NUT	4				
16	018/29370	KLİMA ÜNİTESİ	AIR CONDITIONER	1	SOP			
17		FAN KABLOSU	CABLE, FAN	1				☞ C1-8-1
18	020/11798	KLİMA KAPAK SACI	COVER PLATE, AIR CONDITIONER	1		120051 -	Y, G1	
19	F25/20620	EVAPARATÖR	EVAPARATOR	1				
20	N01/5870026	CİVATA M4x10	BOLT M4x10	2				
	N04/1150338	VİDA	SCREW	2			Y	
21	N02/0000180	SOMUN M4	NUT M4	2				
	N03/0020001	PUL M4	WASHER M4	2		120001 - (*)		
22	F25/20110	FAN	FAN	2		(*)		
23	019/29363	KLİMA GÖVDE SACI	MOUNTING PLATE	1		120051 -	Y, G1	
24	N10/2500508	O-RİNG	O-RING	1				
25	806/99988	VALF RAKORU	ADAPTER	1				
26	N10/2500708	O-RİNG	O-RING	1				
27	N04/1150361	VİDA	SCREW	22		120001 -		
	N04/1150338	VİDA	SCREW	16		- 120623	Y	
	N04/1150338	VİDA	SCREW	18		120624 -		
28	F25/20411	TERMOSTAT	THERMOSTAT	1				
29	816/02406	İZOLASYON KEÇESİ	SEAL, INSULATION	1				
30	816/02402	İZOLASYON KEÇESİ	SEAL, INSULATION	4				
31	816/02401	İZOLASYON KEÇESİ	SEAL, INSULATION	2				
32	816/02403	İZOLASYON KEÇESİ	SEAL, INSULATION	1				
33	816/02404	İZOLASYON KEÇESİ	SEAL, INSULATION	1				
34	816/02405	İZOLASYON KEÇESİ	SEAL, INSULATION	1				
35	816/02407	İZOLASYON KEÇESİ	SEAL, INSULATION	1				
36	816/02408	İZOLASYON KEÇESİ	SEAL, INSULATION	1				
37	018/29468	KLİMA ANAHTARI - LAMBA GRUBU	AC. SWITCH AND LIGHT GROUP	1	SOP			
38	020/40181	KONSOL, KLİMALI, SAĞ	DUCT, RIGHT, WITH AC	1				
39	520/35000	ANAHTAR TABLASI	SWITCH HOUSING	1				
40A	520/30550	DÜĞME, KLİMA	BUTTON, AC	1				
40B	520/20000	ANAHTAR, KLİMA	SWITCH, AC	1				
41A	554/01000	SVİÇ, KLİMA FAN	SWITCH, AC FAN	1				
41B	520/30800	DÜĞME, KLİMA FAN	BUTTON, AC FAN	1				
42	N04/1210350	SAC VİDASI	SCREW	6				
43	N02/0000180	SIKMA SOMUNU	NUT	4		120051 -		
44	810/40059	DURDURUCU	STOPPER	2		120051 -		
45	N04/1520758	VİDA M4x15	SCREW M4x15	4		120051 -		
46	F25/20512	MENFEZ	VENT, AIR	2		120051 -		
47	020/02208	TERMOSTAT KAPAK SACI	COVER	1		120624 -		
48	N04/1150349	VİDA	SCREW	5				
49	814/00176	TAPA	PLUG	1		120468 -		
50	F25/20460	ÇAMUR TUTUCU	MUD HOLDER	1				

AVADANLIK TAKIMI
TOOL KIT

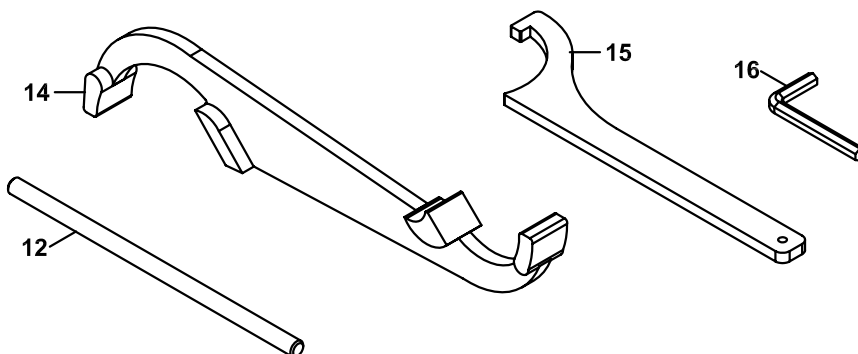
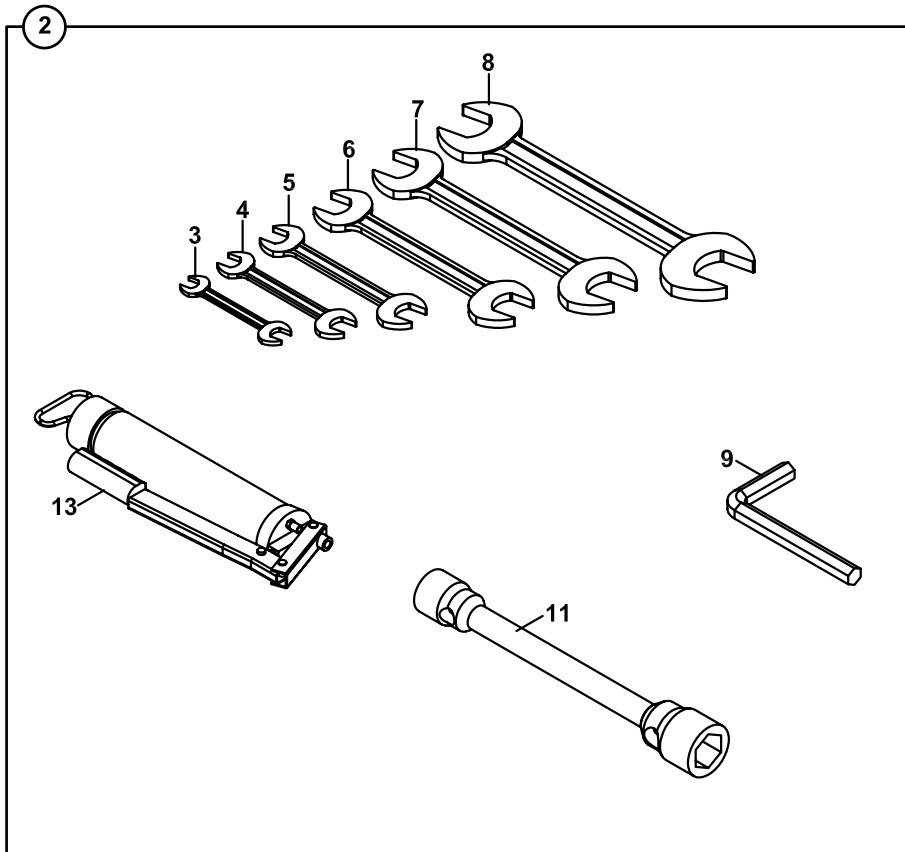
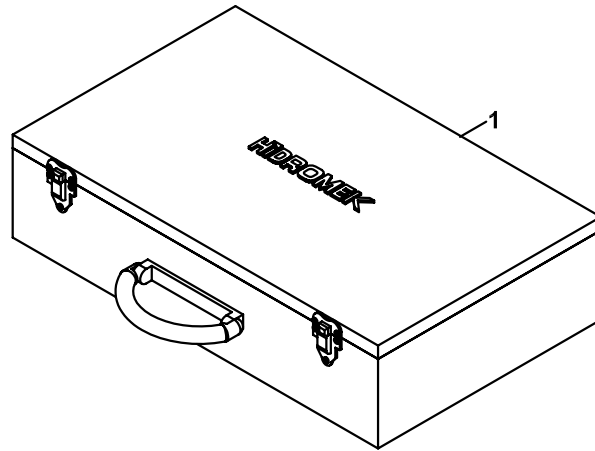

PARÇA NUMARASINA GÖRE İÇİNDEKİLER

PART NO İNDEKS



PARÇA NO	SAYFA NO	NO	PARÇA NO	SAYFA NO	NO	PARÇA NO	SAYFA NO	NO
PART NO	PAGE NO	NO	PART NO	PAGE NO	NO	PART NO	PAGE NO	NO
632/5521065	H1-3-1/02	2	663/1121195	E1-6-2-OP1/03	27	664/2226160	E1-5-5-OP/01	2
632/5521065	H1-3-1/03	2	663/1121250	E1-5-9-OP1	5	664/2226160	E1-5-6-OP	2
632/5521070	E1-1-1	1	663/1121260	E1-7-1	9	664/2226160	E1-5-6-OP/01	2
632/5521070	E1-1-1/01	1	663/1122200	E1-5-9-OP2	6	664/2226265	E1-4-1/02	5
632/5521230	H1-3-1	6	663/1122200	E1-6-2-OP1/03	15	664/222A065	A1-7-1-OP1	15
632/5521230	H1-3-1/02	6	663/1123135	E1-7-1	14	664/222A065	E1-4-2	19
632/5521270	H1-3-1/03	6	663/1124100	E1-3-1-OP2/02	1	664/222A255	E1-5-7	10
632/5521320	H1-3-1/03	7	663/1124100	E1-4-5-OP	3	664/222A255	E1-5-7/01	10
632/5524057	H1-3-1	2	663/1126043	A1-7-1-OP1	11	664/222B072	A1-5-1	22
632/5525110	H1-3-1	4	663/1126100	A1-1-1/02	14	664/222B092	A1-1-1/02	17
632/5525320	H1-3-1	7	663/1126130	A1-1-1-OP	15	664/222B092	A1-1-1/02	18
632/5525320	H1-3-1/02	7	663/1126140	E1-5-2-OP1	5	664/222B110	E1-4-3/03	9
651/1120040	B4-5-3-OP3	14	663/1126140	E1-5-2-OP1	9	664/222B115	A1-6-1-OP1	14
651/1120060	A1-6-1-OP1	13	663/1126140	E1-7-1	10	664/222B180	E1-5-8	9
651/1120060	A1-6-1-OP2	13	663/1126145	E1-5-2-OP1	9	664/222B180	E1-5-8/01	9
651/1121035	A1-7-1-OP2	9	663/1126165	E1-5-2-OP2	2	664/222C090	E1-4-3/02	6
651/1121055	A1-7-1-OP2	8	663/1128085	E1-2-1	9	664/222C093	E1-4-3/02	6
651/1121055	A1-7-1-OP2/01	8	663/1128105	E1-2-1	8	664/222C093	E1-4-3/03	6
651/1121060	A1-7-1-OP2	7	663/112A044	E1-5-4	8	664/222C115	B4-5-3-OP3	18
651/1121060	A1-7-1-OP2/01	7	663/112A044	E1-5-4/01	8	664/222C125	B4-5-3-OP1/01	13
651/1121060	A2-5-1	3	663/112A051	E1-5-4	9	664/222C125	B4-5-3-OP2/02	14
651/1121075	A1-7-1-OP2	17	663/112A051	E1-5-4/01	9	664/222H080	A1-6-1-OP3	47
651/1121075	A1-7-1-OP2/01	17	663/112B185	E1-5-9-OP1	6	664/222K060	E1-4-2	20
651/1121075	A2-5-1	4	663/112E055	E1-2-1	14	664/222K080	E1-4-1/02	9
651/1124045	A1-7-1-OP2	16	663/112E066	E1-2-1	13	664/222N090	E1-4-3/02	10
651/1124045	A1-7-1-OP2/01	16	663/112G030	A1-7-1-OP1	16	664/222N095	E1-4-3/02	9
652/222B215	A1-7-1-OP2	15	663/112G045	E1-6-2-OP1/03	11	664/222N200	E1-4-1/02	4
652/222B215	A1-7-1-OP2/01	15	663/112K030	A1-7-1-OP1	12	665/3320150	E1-5-5	1
653/3351255	H1-3-1/02	9	663/112N100	A1-1-1/02	13	665/3320150	E1-5-5/01	1
653/335B140	H1-3-1/02	8	663/112N130	A1-1-1-OP	12	665/3320155	E1-5-7	1
654/442K190	A2-1-1-OP1	21	664/2220060	A1-1-1-OP	13	665/3320155	E1-5-8	1
663/1120051	E1-4-5-OP	4	664/2220155	E1-5-6	2	665/3320155	E1-6-1-OP2/02	5
663/1120060	A1-6-1-OP3	46	664/2220155	E1-5-6/01	2	665/3320155	E1-6-2-OP2	3
663/1120140	E1-8-1	3	664/2220155	E1-5-7/01	2	665/3320165	E1-5-7/01	1
663/1120155	E1-5-4	1	664/2220155	E1-5-8/01	3	665/3320165	E1-5-8/01	1
663/1120155	E1-5-4/01	1	664/2220165	E1-5-5	2	665/3320175	E1-5-6	1
663/1120160	E1-5-2-OP2	1	664/2220165	E1-5-5/01	2	665/3320175	E1-5-6/01	1
663/1120165	E1-5-4	2	664/2220165	E1-5-7	2	665/3320280	E1-5-5	7
663/1120170	E1-2-1	20	664/2220165	E1-5-8	3	665/3320280	E1-5-5/01	7
663/1120170	E1-5-4/01	2	664/2220270	E1-5-5	8	665/3320280	E1-5-5-OP	8
663/1120235	E1-5-9-OP2	5	664/2220270	E1-5-5/01	8	665/3320280	E1-5-5-OP/01	8
663/1120235	E1-6-2-OP1/03	18	664/2220270	E1-5-5-OP	7	665/3320310	E1-5-6	7
663/1121040	A1-6-1-OP3	41	664/2220270	E1-5-5-OP/01	7	665/3320310	E1-5-6/01	7
663/1121040	E1-8-1	2	664/2220310	E1-5-6-OP	8	665/3320310	E1-5-6-OP	7
663/1121065	E1-5-4	5	664/2220310	E1-5-6-OP/01	8	665/3320310	E1-5-6-OP/01	7
663/1121065	E1-5-4/01	5	664/2220325	E1-5-6	8	665/3321170	E1-6-1-OP1/02	3
663/1121075	E1-3-1-OP1-1/01	4	664/2220325	E1-5-6/01	8	665/3321180	E1-5-6-OP	1
663/1121075	E1-3-1-OP1-2/01	4	664/2221090	E1-3-1-OP1-1/01	7	665/3321180	E1-5-6-OP/01	1
663/1121075	E1-3-1-OP2/02	1	664/2221090	E1-3-1-OP1-2/01	7	665/3321190	A2-3-1-OP1	35
663/1121095	E1-3-1-OP1-1/01	5	664/2221090	E1-3-1-OP2/02	6	665/3321190	A2-3-1-OP2	34
663/1121095	E1-3-1-OP1-2/01	5	664/2221090	E1-4-3/02	12	665/3321250	E1-6-1-OP1/02	8
663/1121095	E1-3-1-OP2/02	4	664/2221160	E1-3-1-OP1-1/01	2	665/3321250	E1-6-1-OP2/02	11
663/1121125	E1-3-1-OP1-1/01	3	664/2221160	E1-3-1-OP1-2/01	2	665/3321250	E1-6-2-OP1/03	22
663/1121125	E1-3-1-OP1-2/01	3	664/2221260	E1-5-7	7	665/3321250	E1-6-2-OP2	11
663/1121125	E1-3-1-OP2/02	3	664/2221260	E1-5-7/01	7	665/3321260	E1-5-7	8
663/1121125	E1-4-5-OP	3	664/2221260	E1-5-8	6	665/3321260	E1-5-7/01	8
663/1121135	E1-6-1-OP2/02	3	664/2221260	E1-5-8/01	6	665/3321260	E1-5-8	8
663/1121160	E1-2-1	12	664/2222075	E1-4-2	5	665/3321260	E1-5-8/01	8
663/1121160	E1-3-1-OP1-1/01	2	664/2223055	A1-6-1-OP2	22	665/3322100	A2-5-1	22
663/1121160	E1-3-1-OP1-2/01	2	664/2224130	E1-2-1	1	665/3326165	A2-2-1-1-OP5/01	13
663/1121160	E1-5-9-OP1	1	664/2224200	H1-3-1/02	4	665/3326165	E1-5-5-OP	1
663/1121160	E1-5-9-OP2	1	664/2224200	H1-3-1/03	4	665/3326165	E1-5-5-OP/01	1
663/1121165	E1-1-1/01	2	664/2225055	A1-6-1-OP2	14	665/3326165	E1-6-2-OP1/03	26
663/1121185	E1-5-9-OP1	2	664/2225175	E1-2-1	2	665/3326190	A2-1-1-OP1/01	22
663/1121185	E1-5-9-OP2	2	664/2226160	E1-5-5-OP	2	665/3326210	A2-1-1-OP1	21

PARÇA NUMARASINA GÖRE İÇİNDEKİLER

PART NO İNDEKS



PARÇA NO	SAYFA NO	NO	PARÇA NO	SAYFA NO	NO	PARÇA NO	SAYFA NO	NO
PART NO	PAGE NO	NO	PART NO	PAGE NO	NO	PART NO	PAGE NO	NO
F18/21111	E2-1-1-OP3	2	F25/21000	H1-5-1/02	10	F31/13107	D2-1-1/03	17
F18/21116	E2-1-1-OP4/01	2	F25/93050	H1-4-1/01	37	F31/14102	D2-1-1/03	30
F18/21120	E2-1-1-OP5/02	2	F28/10105	H1-6-1	7	F31/14104	D1-6-1-2/02	23
F18/21125	E2-1-1-OP2/02	2	F28/10106	H1-6-1/03	7	F31/14104	D1-6-1-2/03	23
F18/22210	E2-2-1/02	2	F28/10155	B2-7-1/02	9	F31/14105	D1-6-1-2/02	23
F18/22211	E2-2-1/02	2	F28/10253	G2-2-1	27	F31/14105	D1-6-1-2/03	23
F18/22213	E2-2-1/03	2	F28/12601	G2-2-1	4	F31/14200	H1-4-1/01	24
F18/23800	E2-17-1-OP	2	F28/12601	G2-2-3-OP	5	F32/10510	B2-9-1/01	6
F18/23810	E2-16-1-OP	2	F28/12602	G2-2-1	3	F32/10565	B2-1-5	32
F18/30000	E2-3-1-OP1	2	F28/12602	G2-2-1	25	F32/10650	B2-1-5	5
F18/51000	E2-4-1	2	F28/12602	G2-2-3-OP	4	F32/10660	B2-1-5	4
F18/61000	E2-9-1-OP1/01	2	F28/12603	G2-2-1	5	F32/10752	B2-1-1	1
F18/61001	E2-9-1-OP1/01	2	F28/12603	G2-2-3-OP	6	F32/18105	B2-1-4/02	38
F18/61050	E2-9-1-OP2/01	2	F28/12604	G2-2-1	6	F32/18106	B2-1-4/02	41
F18/61051	E2-9-1-OP2/01	2	F28/12604	G2-2-3-OP	7	F32/18120	B2-1-2/02	8
F18/61052	E2-9-1-OP2/01	2	F28/13010	G2-2-1	23	F32/18121	B2-1-3/02	8
F18/72000	E2-8-1/01	13	F28/13011	G2-2-1	26	F32/18600	B2-7-1/02	4
F18/81010	E2-11-1	2	F28/13500	G2-2-1	2	F32/18690	B2-7-1/02	3
F18/83010	E2-22-1-OP	2	F28/13500	G2-2-3-OP	3	F32/18710	B2-4-1/04	12
F18/88000	A1-7-1-OP2	11	F28/13600	E1-8-1	21	F32/19001	H1-4-1/01	2
F18/88000	A1-7-1-OP2/01	11	F28/15000	G2-2-1	8	F32/19011	H1-4-1/01	3
F18/88000	E2-19-1	2	F28/15010	G2-2-1	9	F32/19021	H1-4-1/01	1
F18/88110	E2-14-1-OP/01	6	F28/15020	G2-2-1	10	F32/19030	H1-6-1	6
F18/88110	E2-14-2-OP/01	1	F28/26500	G1-10-1	1	F32/19031	H1-6-1/03	6
F18/90500	A2-1-1-OP1	19	F28/34000	B1-5-1/02	15	F32/19040	H1-6-1	2
F18/90500	A2-1-1-OP1/01	19	F28/35000	B1-5-1/02	28	F32/19041	H1-6-1/03	2
F18/90510	E2-6-1	10	F28/50011	B1-5-1/02	10	F32/20157	B2-7-1/02	6
F18/98000	E2-22-1-OP	5	F28/50900	B1-5-1/02	34	F32/20159	B2-7-1/02	6
F18/99220	E2-12-1-OP	2	F28/51001	B1-5-1/02	12	F32/21060	B2-1-5	24
F18/99220	E2-20-1	2	F28/51002	B1-5-1/02	13	F32/21061	B2-1-5	27
F18/99226	E2-6-1	5	F28/51003	B1-5-1/02	11	F32/21062	B2-1-5	25
F18/99227	E2-6-1	7	F28/51004	B1-5-1/02	14	F32/21063	B2-1-5	28
F18/99229	E1-4-3/02	16	F28/51005	B1-5-1/02	33	F32/21064	B2-1-5	30
F18/99400	E2-13-1	2	F28/91002	G2-3-1/01	7	F32/21065	H1-2-1/01	5
F21/11000	E2-7-1	7	F28/91502	G1-22-1	5	F32/21066	B2-1-5	26
F21/90030	B2-1-2/02	26	F28/91551	B1-7-1/01	8	F33/21001	B2-1-4/02	35
F21/90030	B2-1-3/02	26	F28/93003	G2-2-1	24	F33/21010	B2-1-4/02	7
F21/90035	B2-1-4/02	21	F28/99010	G2-2-3-OP	20	F33/21013	B2-1-4/02	7
F25/11212	H1-1-1/03	2	F30/13010	D2-2-1	2	F33/21020	B2-1-4/02	9
F25/11214	H1-1-1/04	2	F30/13020	D2-2-1	2	F33/21025	B2-1-4/02	5
F25/12040	H1-1-1/03	12	F30/92300	D2-2-1	4	F33/21031	B2-1-2/02	12
F25/12041	H1-1-1/03	13	F30/93500	E2-8-1/01	2	F33/21035	B2-1-3/02	12
F25/12042	H1-1-1/03	14	F30/93500	E2-8-1/01	16	F33/21040	B2-1-4/02	44
F25/12050	H1-1-1/04	12	F30/93501	E2-8-1/01	16	F33/21045	B2-1-4/02	46
F25/12051	H1-1-1/04	13	F30/93510	E2-14-1-OP/01	2	F33/21101	B2-1-2/02	39
F25/12052	H1-1-1/04	14	F30/93512	E2-14-1-OP/01	2	F33/21106	B2-1-3/02	39
F25/19010	E1-8-1	19	F30/93514	E2-14-1-OP/01	2	F41/90962	F5-1-1	3
F25/20010	G2-5-1	2	F30/93516	E2-14-1-OP2	2	F42/44000	F5-1-1	2
F25/20110	H1-4-1/01	15	F30/93600	E2-8-1/01	2	F42/64200	F5-1-1	2
F25/20110	H1-6-1	22	F30/93600	E2-8-1/01	16	F45/01030	A2-1-1-OP1	4
F25/20110	H1-6-1/03	22	F31/12000	D2-1-1	2	F45/01030	A2-1-1-OP1/01	4
F25/20411	H1-6-1	28	F31/12010	D2-1-1/03	2	F45/01060	A2-1-1-OP1	5A
F25/20411	H1-6-1/03	28	F31/13000	D1-6-1-2/02	24	F45/01060	A2-1-1-OP1/01	5A
F25/20450	E1-8-1	9	F31/13000	D1-6-1-2/03	24	F45/01065	A2-1-1-OP1	5B
F25/20460	H1-6-1/03	50	F31/13000	D2-1-1/03	29	F45/01065	A2-1-1-OP1/01	5B
F25/20505	B2-3-1/02	5	F31/13011	D1-6-1-2/02	24	F45/01414	A2-2-1-2-OP6	34-3
F25/20511	H1-6-1	10	F31/13011	D1-6-1-2/03	24	F45/01415	A2-2-1-2-OP6	34-2
F25/20512	H1-6-1/03	10	F31/13101	D2-1-1	17	F45/01420	A2-2-1-2-OP5/01	39A
F25/20512	H1-6-1/03	46	F31/13102	D2-1-1/03	17	F45/01420	A2-2-1-2-OP6	34
F25/20515	B2-3-1/02	3	F31/13103	D1-6-1-2	2	F45/01425	A2-2-1-2-OP5/01	39B
F25/20562	H1-5-1/02	18	F31/13104	D1-6-1-2/02	2	F45/01425	A2-2-1-2-OP6	34-1
F25/20570	H1-5-1/02	18	F31/13104	D1-6-1-2/03	2	F45/04000	A2-2-1-1-OP3	2
F25/20620	H1-6-1	19	F31/13105	D1-6-1-2/02	2	F45/04010	A2-2-1-1-OP4	1
F25/20620	H1-6-1/03	19	F31/13105	D1-6-1-2/03	2	F45/04100	A2-2-1-1-OP3	8
F25/20800	H1-4-1/01	20	F31/13106	D2-1-1/03	17	F45/04120	A2-2-1-1-OP3	8

PARÇA NUMARASINA GÖRE İÇİNDEKİLER

PART NO İNDEKS



PARÇA NO	SAYFA NO	NO	PARÇA NO	SAYFA NO	NO	PARÇA NO	SAYFA NO	NO
PART NO	PAGE NO	NO	PART NO	PAGE NO	NO	PART NO	PAGE NO	NO
N13/0010090	B2-4-1/04	5	N16/3450129	E1-6-2-OP2	15	N16/3750094	E1-1-7-OP3	2
N13/0165180	B2-6-1	3	N16/3450143	E1-6-2-OP1/03	10	N16/3750094	E1-1-7-OP4	2
N13/0165180	D1-2-1-OP1/02	19	N16/3450143	E1-6-2-OP2	16	N16/3750094	E1-5-1-OP2/02	15
N13/0165180	D1-2-1-OP2/01	12	N16/3470016	G2-2-1	20	N16/3750094	E1-6-1-OP2/02	4
N14/0010650	E2-18-1	11	N16/3470521	H1-3-1/03	11	N16/3750094	E1-6-2-OP1/03	29
N14/0013201	E1-6-2-OP1/03	6	N16/3490234	H1-3-1/03	14	N16/3750094	E1-6-2-OP2	6
N15/3430438	E3-10-1	17	N16/3490276	B1-5-1/02	2	N16/3750108	E1-1-6-OP2	7
N15/3430438	E3-11-4-OP	6	N16/3500192	E1-5-2-OP1	1	N16/3750108	E1-1-7-OP2	7
N15/6450628	B2-1-4/02	26	N16/3570143	B4-3-3-2	26	N16/3770045	E1-3-1-OP1-2/01	13
N15/6450908	D2-4-1-OP2/04	7	N16/3570143	B4-3-3-2/02	26	N16/3770073	H1-3-1/02	5
N15/6450938	B4-3-3-2	17	N16/3570143	E3-10-1	4	N16/3770073	H1-3-1/03	5
N15/6450938	B4-3-3-2/02	17	N16/3570144	E1-3-1-OP1-1/01	10	N16/3790031	E1-1-5-OP3	7
N15/6451298	E2-2-1/02	14	N16/3570144	E1-3-1-OP1-2/01	10	N16/3790031	E1-3-1-OP2/02	10
N15/6451338	D2-3-1-OP2	14	N16/3570248	E1-4-2	21	N16/3790031	E1-6-1-OP2/02	2
N15/6451678	A1-6-1-OP3	28	N16/3570249	E1-4-1/02	8	N16/3790038	A1-7-1-OP2/01	48
N15/6451938	A1-4-1/03	15	N16/3610129	E1-5-4	3	N16/3790038	E1-1-1-OP1	13
N15/6451938	A1-6-1-OP3	24	N16/3610129	E1-5-4/01	3	N16/3790038	E1-3-1-OP1-1/01	13
N15/6452168	B4-3-1-2/03	21	N16/3610129	E1-5-9-OP1	3	N16/3790038	E1-3-1-OP1-2/01	13
N15/6452538	A1-5-1	3	N16/3610129	E1-5-9-OP2	3	N16/3790038	E1-3-1-OP2/02	11
N15/6452538	B4-3-1-2/03	9	N16/3610129	E1-6-2-OP1/03	21	N16/3790038	E1-5-4	11
N15/6452578	B4-1-1	1	N16/3610212	E1-5-5	3	N16/3790038	E1-5-4/01	11
N15/6452578	B4-3-1-2/03	9	N16/3610212	E1-5-5/01	3	N16/3790038	E1-6-1-OP2/02	2
N15/6453438	A2-4-1	3	N16/3610212	E1-5-5-OP	4	N16/3790038	E1-7-1	11
N15/6453498	B4-3-1-2/03	5	N16/3610212	E1-5-5-OP/01	4	N16/3790038	E1-8-1	34
N16/3430234	E1-3-1-OP1-1/01	9	N16/3610212	E1-5-6	4	N16/3790073	E1-4-3/02	11
N16/3430234	E1-3-1-OP1-2/01	9	N16/3610212	E1-5-6/01	4	N16/3790073	E1-4-5-OP	6
N16/3430283	E2-9-1-OP1/01	3	N16/3610212	E1-5-6-OP	5	N16/3790108	H1-3-1	5
N16/3430283	E2-9-1-OP2/01	3	N16/3610212	E1-5-6-OP/01	5	N16/5110121	E2-21-1-OP	6
N16/3430290	A1-7-1-OP2	10	N16/3610212	E1-5-7	4	N16/5110191	E2-21-1-OP	10
N16/3430290	A1-7-1-OP2/01	10	N16/3610212	E1-5-7/01	4	N16/5130496	E1-1-3	5
N16/3430290	E2-8-1/01	9	N16/3610212	E1-5-8	4	N16/6611120	E2-10-1/01	1
N16/3430290	E2-19-1	4	N16/3610212	E1-5-8/01	4	N16/6631082	B4-3-3-2	24
N16/3430360	A1-7-1-OP2	14	N16/3610234	E1-5-5	4	N16/6631082	B4-3-3-2/02	24
N16/3430360	A1-7-1-OP2/01	14	N16/3610234	E1-5-5/01	4	N16/9900070	A1-5-1	20
N16/3430360	E2-8-1/01	14	N16/3610234	E1-5-5-OP	5	N16/9900070	E1-7-1	1
N16/3430360	E2-19-1	5	N16/3610234	E1-5-5-OP/01	5	N16/9900100	E1-6-1-OP1/02	16
N16/3430814	E2-4-1	7	N16/3610234	E1-5-6	3	N16/9900100	E1-6-1-OP2/02	19
N16/3430814	E2-7-1	6	N16/3610234	E1-5-6/01	3	N16/9900100	E1-6-2-OP1/03	31
N16/3430814	E2-12-1-OP	7	N16/3610234	E1-5-6-OP	4	N16/K550303	E1-4-3/02	14
N16/3430849	A1-7-1-OP2/01	10	N16/3610234	E1-5-6-OP/01	4	N17/3570150	B4-3-3-2	27
N16/3430849	E2-3-1-OP1	5	N16/3610234	E1-5-7	3	N17/3570150	B4-3-3-2/02	27
N16/3430849	E2-7-1	4	N16/3610234	E1-5-7/01	3	N17/3570164	E1-1-1/01	11
N16/3430849	E2-10-1/01	2	N16/3610234	E1-5-8	2	N17/3570164	E1-2-1	6
N16/3430849	E2-13-1	4	N16/3610234	E1-5-8/01	2	N17/3570164	E2-18-1	9
N16/3430849	E2-15-1/02	4	N16/3610234	E1-6-1-OP1/02	4	N17/3570248	E1-4-4	4
N16/3430849	E2-15-2	4	N16/3610234	E1-6-1-OP2/02	7	N17/3570276	E1-1-1	11
N16/3430940	E2-4-1	5	N16/3610234	E1-6-2-OP1/03	25	N17/3570276	E1-4-3/03	13
N16/3430940	E2-7-1	3	N16/3610234	E1-6-2-OP2	4	N17/3570290	E1-4-3/02	20
N16/3430940	E2-15-1/02	3	N16/3610276	E1-6-1-OP1/02	5	N18/3570164	E2-18-1	8
N16/3430940	E2-15-1/02	3	N16/3610276	E1-6-1-OP2/02	8	N18/3570290	E1-4-3/02	21
N16/3430940	E2-15-2	3	N16/3610276	E1-6-2-OP1/03	24	N50/0100108	A2-3-1-OP1	21
N16/3430940	E2-18-1	6	N16/3610276	E1-6-2-OP2	8	N50/0100108	A2-3-1-OP2	21
N16/3430940	H1-3-1	14	N16/3730702	E1-4-3/02	18	N99/3331608	E1-8-1	35
N16/3430940	H1-3-1/02	14	N16/3750045	E1-2-1	10	N99/3334012	A2-3-1-OP1	28
N16/3430975	E2-4-1	4	N16/3750045	E1-3-1-OP1-1/01	1	N99/3334012	A2-3-1-OP2	28
N16/3430975	E2-10-1/01	11	N16/3750045	E1-3-1-OP1-2/01	1	S01/83010	G1-5-1	4
N16/3430981	E2-3-1-OP1	4	N16/3750045	E1-6-2-OP1/03	12	S06/90000-N	F2-7-1	26
N16/3450094	E1-5-9-OP1	7	N16/3750073	E1-3-1-OP1-1/01	1	S09/01060	E2-10-1/01	16
N16/3450094	E1-5-9-OP2	7	N16/3750073	E1-3-1-OP1-2/01	1	S09/01060	E2-21-1-OP	18
N16/3450094	E1-6-2-OP1/03	9	N16/3750080	E1-6-2-OP1/03	3	S09/01100	E2-10-1/01	15
N16/3450122	E1-4-2	6	N16/3750094	E1-1-5-OP2	2	S09/01100	E2-21-1-OP	17
N16/3450122	E1-5-8	10	N16/3750094	E1-1-5-OP3	2	S09/01110	E2-10-1/01	14
N16/3450122	E1-5-8/01	10	N16/3750094	E1-1-6-OP1	1	S09/01110	E2-21-1-OP	16
N16/3450129	E1-5-8	12	N16/3750094	E1-1-6-OP2	1	S09/01120	E2-10-1/01	13
N16/3450129	E1-5-8/01	12	N16/3750094	E1-1-7-OP2	2	S09/01120	E2-21-1-OP	15

CLICK HERE TO **DOWNLOAD** THE COMPLETE MANUAL

- Thank you very much for reading the preview of the manual.
- You can download the complete manual from: www.heydownloads.com by clicking the link below



- Please note: If there is no response to CLICKING the link, please download this PDF first and then click on it.

CLICK HERE TO **DOWNLOAD** THE COMPLETE MANUAL