



H系列 2-3.5t

内燃平衡重式叉车

Counterbalanced Type Forklift Truck With Engine

零件目录

PARTS MANUAL

CLICK HERE TO **DOWNLOAD** THE COMPLETE MANUAL

- Thank you very much for reading the preview of the manual.
- You can download the complete manual from: www.heydownloads.com by clicking the link below



- Please note: If there is no response to CLICKING the link, please download this PDF first and then click on it.

CLICK HERE TO **DOWNLOAD** THE COMPLETE MANUAL

目录 INDEX



图6/FIG. 6

发动机安装/ENGINE SETTING

序号 Item No	图号 Part No	版本 Edition	零件名称 Description	件数 Q'ty	备注 Remark
A	H2T21-00001	00	Engine setting 发动机安装	1	CPQ(D)20,25,30,35-RCH CPY(D)20,25,30,35-RCH
-	H2T41-00001	00	Engine setting 发动机安装	1	CPQY(D)20,25,30,35-RCH CPY(D)20,25,30,35-RCH
01	H2T21-00101	00	Engine K21发动机(高风扇)	1	CPQY(D)20,25,30,35-RCH
-	H2T41-00101	00	Engine K25发动机(高风扇)	1	CPQY(D)20,25,30,35-RCH CPY(D)20,25,30,35-RCH
02	B0230-10100	00	Bolt 螺栓M10x100	2	GB5782-86
03	23651-02001	00	Plate 垫片	2	
04	22671-02001	00	Collar 套管	2	
05	HN231-02011	01	Rubber 橡胶垫	2	
06	HN231-02021	01	Rubber 橡胶垫	2	
07	A22A1-02041	01	Washer 垫圈	2	
08	B4023-00010	00	Nut 螺母M10	2	GB6184-86
09	Z6053-08253	00	O-ring 0型密封圈82.5x3.55	1	GB3452.1-92
10	B0330-10030	00	Bolt 螺栓M10x30	2	GB5783-86
11	B5050-00010	00	Washer,lock 垫圈10	2	GB93-87
12	B5310-00010	00	Washer 垫圈10	2	GB97.1-85
13	H2A21-00301	01	Engine support L.H. 发动机左支架	1	
14	H2A21-00401	02	Engine support R.H. 发动机右支架	1	

CPQ,CPQD20,25,30,35-RCH
 CPQ,CPQD20,25,30,35-RC1H
 CPY,CPYD20,25,30,35-RCH
 CPY,CPYD20,25,30,35-RC1H
 CPQY,CPQYD-20,25,30,35-RCH
 CPQY,CPQYD20,25,30,35-RC1H

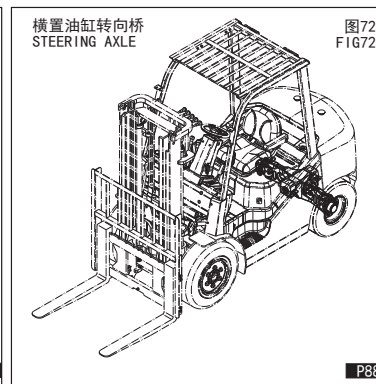
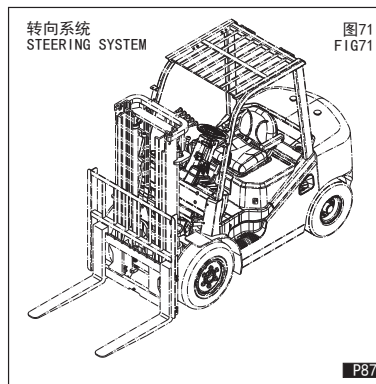
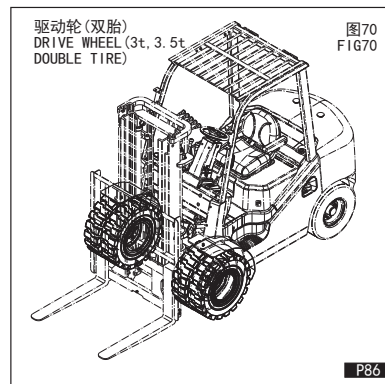
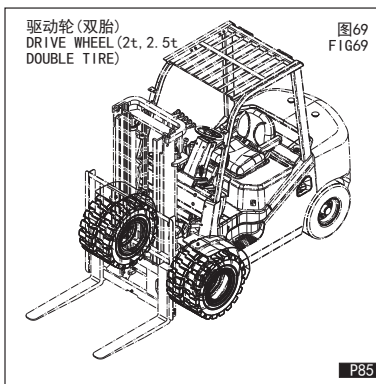
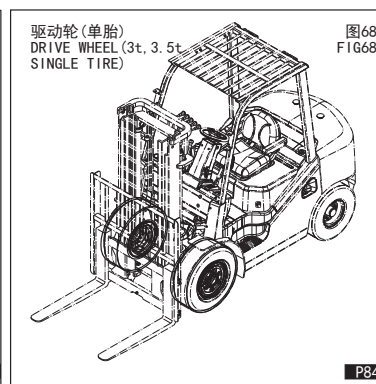
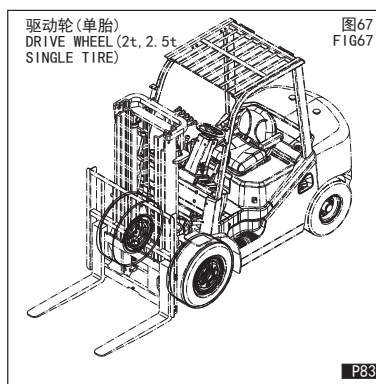
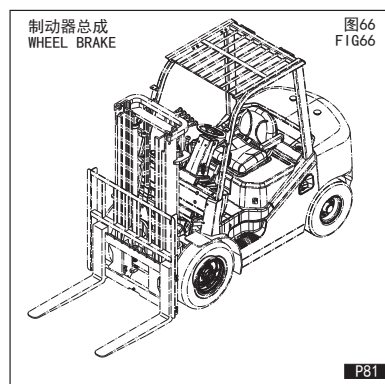
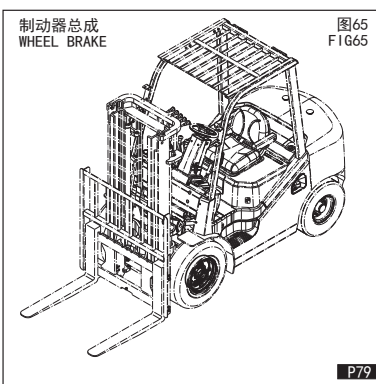
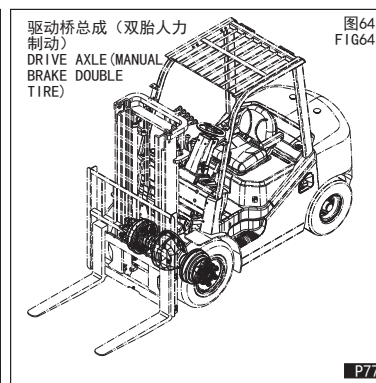
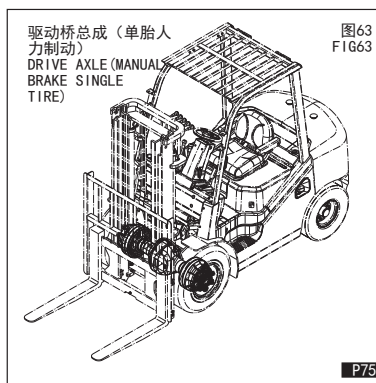
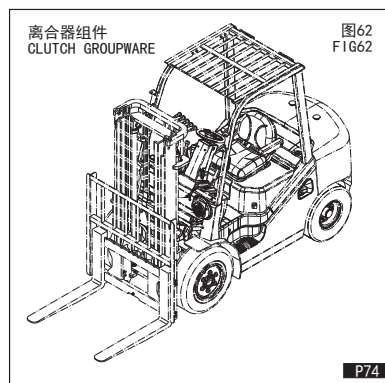
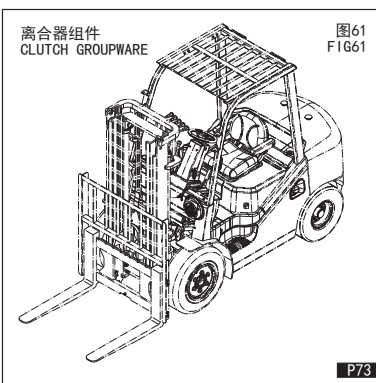

图16/FIG. 16

冷却系统/COOLING SYSTEM

CPC,CPCD20,25,30,35-WS1H

序号 Item No	图号 Part No	版本 Edition	零部件名称 Description	件数 Q'ty	备注 Remark
A	HRH2MD2101	D03	Cooling system 冷却系统	1	
01	H2MD2-10101	02	Radiator 水箱总成(液力)	1	液力车 Hydraulic truck
-	H2MD2-10201	02	Radiator 水箱总成(机械)	1	机械车 Machine truck
02	Z4590-00050	00	Clip 双钢丝卡箍 φ 50	2	
03	H2MD2-12001	01	Hose,upper 上水管	1	
04	Z4590-00045	00	Clip 双钢丝卡箍 φ 45	2	
05	H2MD2-12011	01	Hose,lower 下水管	1	
06	HY217-82021	D00	Hose 油冷却胶管	1	液力车 Hydraulic truck L=1900
07	HY217-82031	D00	Hose 油冷却胶管	1	液力车 Hydraulic truck L=2200
08	B0330-06016	00	Bolt 螺栓M6x16	2	GB5783-86
09	H99Z7-82001	00	Nipple 直通接头	2	液力车 Hydraulic truck
10	Z6700-01427	00	Washer 组合垫圈14	2	液力车 Hydraulic truck JB982-77
11	Z4590-00014	00	Clip 双钢丝卡箍 φ 14	4	液力车 Hydraulic truck
12	A22A2-12001	00	Rubber 橡胶垫 I	2	
13	A22A2-12041	00	Bolt 螺栓	2	
14	B5210-00010	00	Washer 垫圈10	2	GB96-85
15	A22A2-12031	00	Rubber 橡胶垫 II	2	
16	22252-32251	00	Washer 垫片	2	
17	B4023-00008	00	Nut 螺母M8	2	GB6184-86
18	Z4590-00014	00	Clip 双钢丝卡箍 φ 14	2	
19	Z7500-08060	00	Hose 橡胶管 φ 8x600	1	
20	Z7400-08020	00	Hose 透明胶管 φ 8x200	1	
21	H24C2-12011	01	Bracket 支架	1	
22	H2MD2-10301	00	Tank 副水箱	1	
23	B5050-00006	00	Washer,lock 垫圈6	2	GB93-87

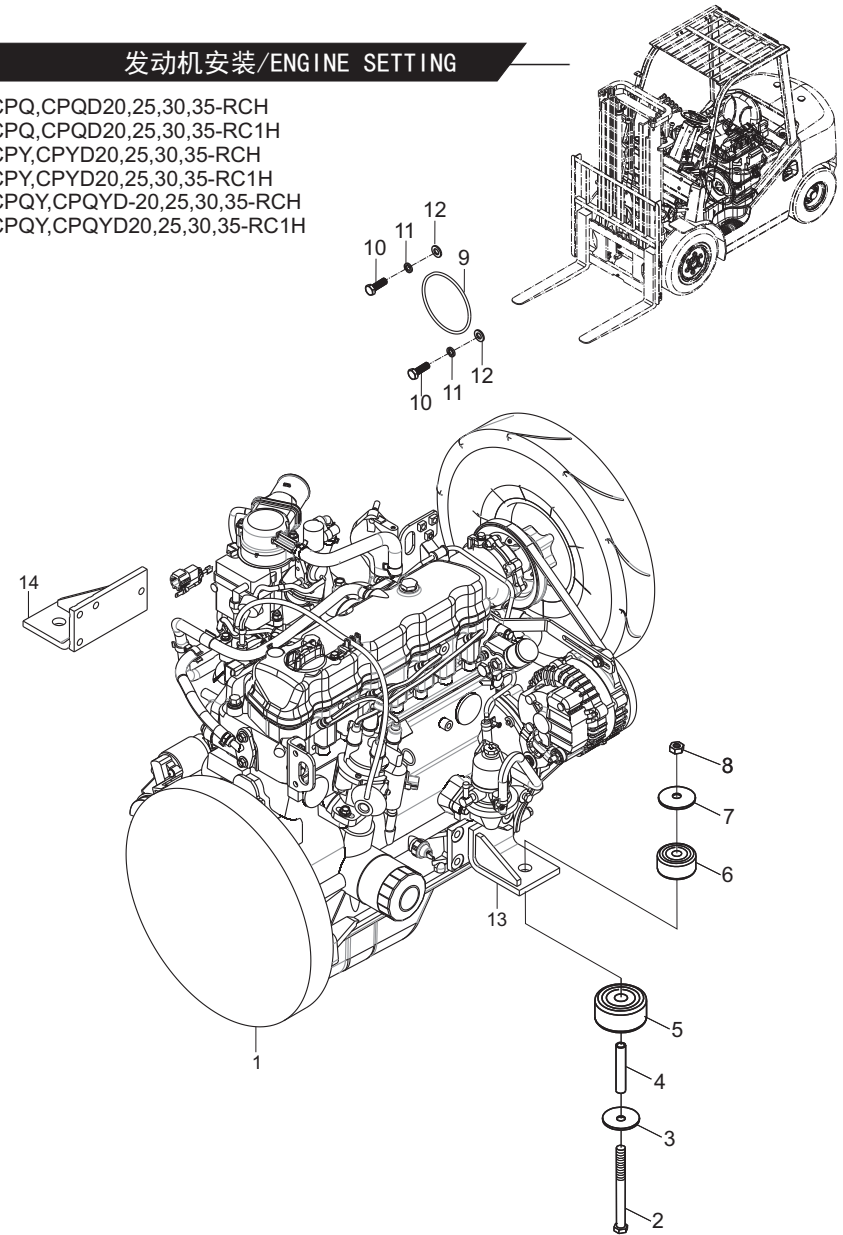

图26/FIG. 26

燃油系统/FUEL SYSTEM

CPC, CPCD30, 35-CU4H

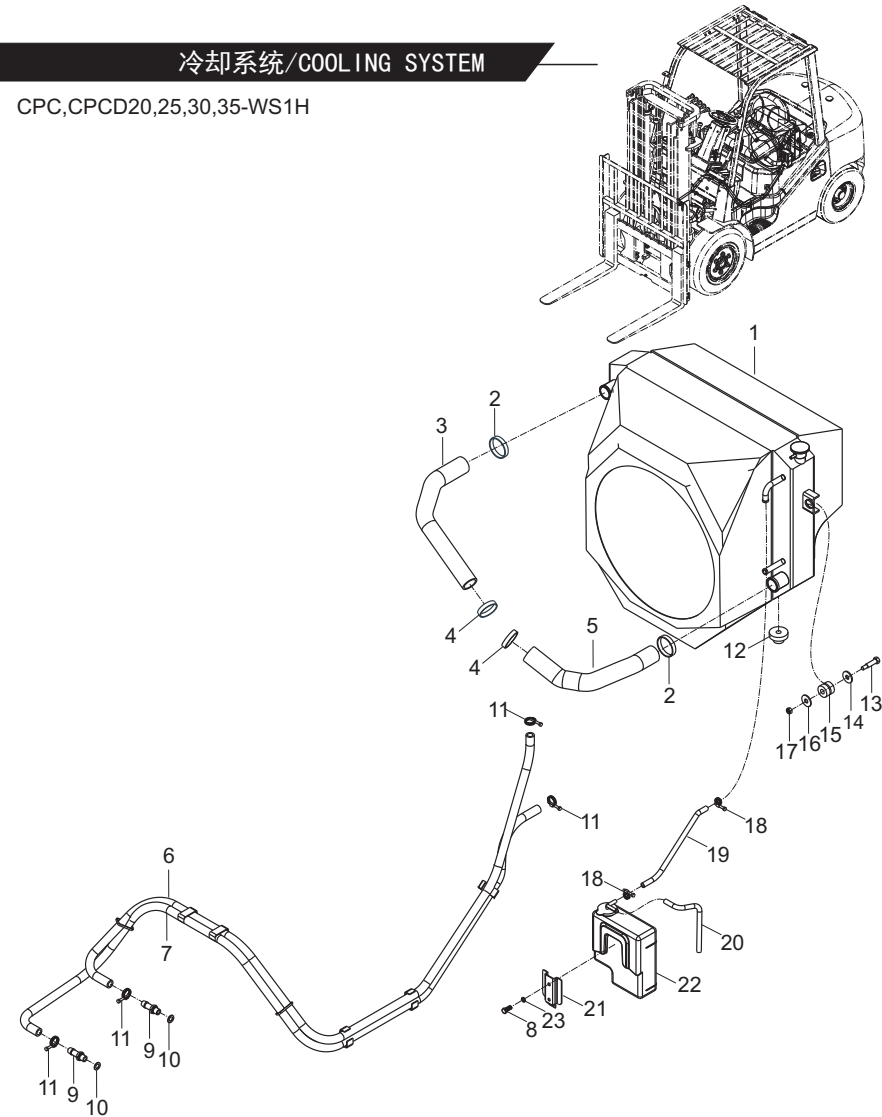
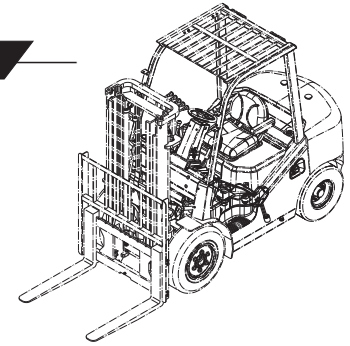

序号 Item No	图号 Part No	版本 Edition	零部件名称 Description	件数 Q'ty	备注 Remark
A	H2FF2-20001	D00	Fuel system 燃油系统	1	
01	B0330-05012	00	Bolt 螺栓M5X12	5	GB5783-86
02	H43E2-43201	00	Washer 组合垫圈	5	
03	H2MD2-20101	02	Cover,tank 盖板总成	1	
04	Z7300-06085	D00	Hose 低压胶管Φ6X13X850	1	JB/T8406-2008A型
05	B0330-08020	00	Bolt 螺栓M8X20	8	GB5783-86
06	Z6701-00827	00	Washer 组合垫圈8	8	JB982-77
07	H2MD7-62031	00	Cover gasket 油箱盖板垫	1	
08	Z7300-08035	D00	Hose 燃油管Φ8X13X350	1	JB/T8406-2008A型
09	Z7300-08090	D00	Hose 胶管Φ8X13X900	1	JB/T8406-2008A型
10	Z4590-00014	00	Clip 双钢丝卡箍Φ14	6	
11	H2FF2-22011	00	Sedimentor 燃油滤清器	1	
12	H2FF2-22001	00	Connector 快插接头	1	
13	B5050-00010	00	Washer,lock 垫圈10	2	GB93-87
14	B0330-10025	00	Bolt 螺栓M10X25	2	GB5783-86
15	B5310-00010	00	Washer 垫圈10	2	GB97.1-85
16	25782-21011	02	Cap 油箱盖总成	1	
17	Z6700-03027	00	Washer 组合垫圈30	1	JB982-77
18	22197-52081	03	Plug,drain 放油螺塞	1	



图35/FIG. 35

排气系统/EXHAUST SYSTEM

序号 Item No	图号 Part No	版本 Edition	零部件名称 Description	件数 Q'ty	备注 Remark
A	HRH2TC2301	04	Exhaust system 排气系统	1	
01	B4123-00008	00	Nut 螺母M8	2	GB6170-86
02	B5050-00008	00	Washer,lock 垫圈8	2	GB93-87
03	H25N2-32001	03	Washer 垫片	1	
04	H2TC2-30101	01	Pipe ass'y 前排气管总成	1	
05	AF932-32041	00	U-plate U型卡板	1	
06	H2TC2-30201	01	Muffler 消声器总成	1	标配 Normal
-	H2TC2-30301	00	Muffler 净化消声器总成	1	
-	H2TC2-30401	00	Muffler 灭火消声器总成	1	
-	H2TC2-30501	00	Muffler 消声器总成	1	中位排气 Median exhaust
-	H2TC2-30601	00	Muffler 净化消声器总成	1	中位排气 Median exhaust
-	H2TC2-30701	00	Muffler 灭火消声器总成	1	中位排气 Median exhaust
-	H2TC2-30801	00	Muffler 消声器总成	1	高位排气 High exhaust
-	H2TC2-30901	00	Muffler 净化消声器总成	1	高位排气 High exhaust
-	H2TC2-31001	00	Muffler 灭火消声器总成	1	高位排气 High exhaust
07	A22A2-32021	01	Bolt 螺栓	2	
08	B4023-00008	00	Nut 螺母M8	2	GB6184-86
09	22252-32251	00	Washer 垫片	2	
10	22252-32241	00	Rubber 橡胶垫	4	
11	B5210-00010	00	Washer 垫圈10	2	GB96-85
12	AF932-32051	01	U-bolt U型螺栓	1	
13	B4116-00008	00	Nut 螺母M8	2	GB6170-86
14	B5050-00008	00	Washer,lock 垫圈8	2	GB93-87
15	B5310-00008	00	Washer 垫圈8	2	GB97.1-85
16	H2MD2-31201	02	Pipe ass'y 高排气管总成 (3T)	1	3T选配 Option
-	H2MD2-31301	01	Pipe ass'y 高排气管总成 (3.5T)	1	3.5T选配 Option
17	B5210-00012	00	Washer 垫圈12	2	GB96-85
18	B5050-00012	00	Washer,lock 垫圈12	2	GB93-87
19	B0330-12050	00	Bolt 螺栓M12X50	2	GB5783-86

CPC,CPCD30-W8H
CPC,CPCD35-W4H

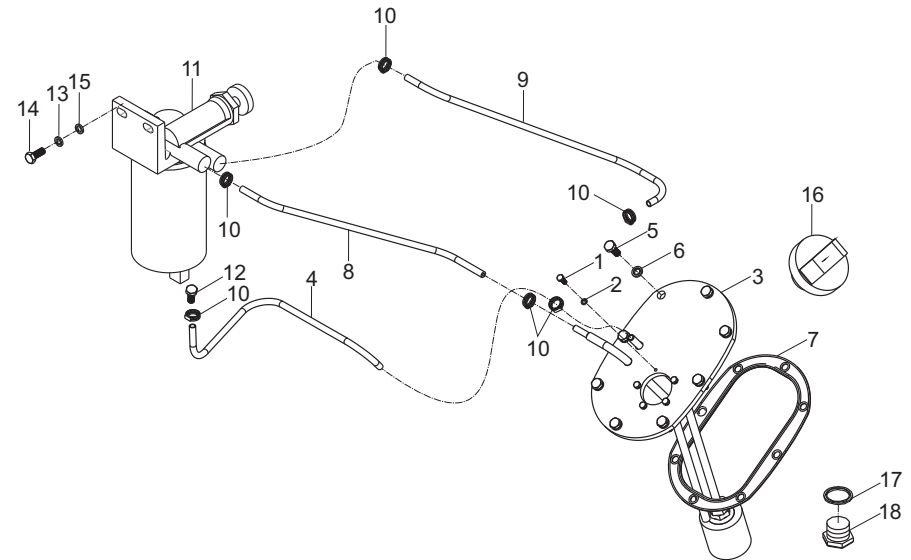
图42/FIG. 42

电气系统/ELECTRIC SYSTEM

序号 Item No	图号 Part No	版本 Edition	零件名称 Description	件数 Q'ty	备注 Remark
27	A61S2-41301	00	Back buzzer 倒车蜂鸣器	1	
28	H2MD2-40211	D00	Principle diagram 电气接线图	1	
29	D06BX301	D01	Fuse 熔断器总成	1	
30	D03DQH012A	D00	Box 电器盒	1	机械换向 Machine-hydraulic
-	D03DQH012B	D00	Box 电器盒	1	电液换向 Electric-hydraulic
31	D03KZQ012	D00	Controller 控制器	1	OPS
32	HRH2MD2410	D00	Clip 电瓶引线固定卡	2	
33	D08QXD-LED	D00	Front combination lamp 前组合灯	2	
34	D08HWD-LED	00	Rear combination lamp 后组合灯	2	
35	H2MD2-40111	D00	Mat 后组合灯垫	2	
36	D09JK937-000-2.5	D00	Blade,wiper switch 雨刮器开关	1	选用Optional
37	D09JK937-080-2.1	D00	Switch,lamp 灯开关	1	
38	A22A2-40260-2	D00	Rubber ring 出线胶圈	2	
39	H2MD2-40801	D00	Cable 电瓶引线(+)	1	
40	H2MD2-40821	D00	Cable 电瓶引线(-)	1	
41	H2MD2-40801	D00	Cable 电瓶引线(+)	1	
42	H2MD2-40811	D00	Cable 电瓶引线(-)	1	
43	Z9260-40200	00	Belt clip 捆扎带	6	
44	D12ZD160-064	D00	Belt clip 插销式扎带	8	
45	HRH2MD2406 D04ZB173B	D00	Combination M/T 组合仪表	1	See fig.46
46	HRH2MD2406 D04ZB173B-WZ	D00	Combination M/T 组合仪表	1	See fig. 46中性包装 Neutral Packing
47	B1210-04012	00	Screw 螺钉M4X12	4	GB818-85
48	B5050-00004	00	Washer,lock 垫圈4	4	GB93-87
49	B5323-00004	00	Washer 垫圈4	4	GB97.1-85
50	H2MD2-41201	D00	Fanner mount 电风扇安装	1	选用Optional
51	H2MD2-41301	D02	Rear work lamp mount 后工作灯安装	1	选用Optional
52	HRH2MD2414	D00	Install alarm lamp 警示灯安装	1	选用Optional
53	H2MD2-41501	D00	Annunciator 限速报警总成	1	选用Optional
54	H2MD2-41801	D00	Cable 喇叭按钮过渡线	1	选用Optional
55	D05JD-12D	D00	Reversing voice speaker 倒车语音喇叭	1	选用Optional
56	H2MD2-43001	D00	LED head lamp LED前大灯	2	选用Optional
57	H2MD2-41601	D01	Battery main switch 电源总开关	1	选用Optional

CPC,CPCD20,25,30-W8H
CPC,CPCD35-W4H

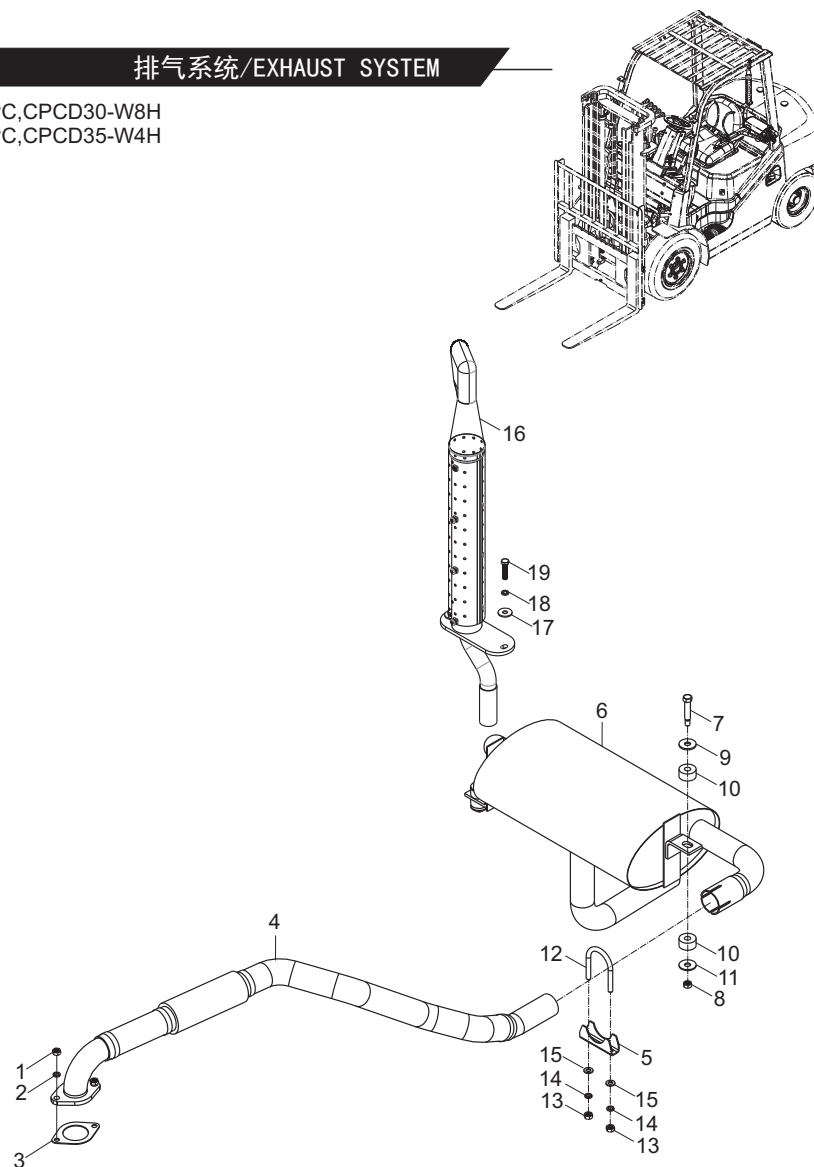
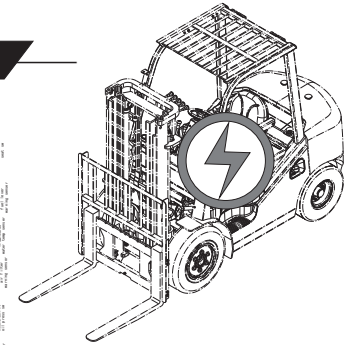
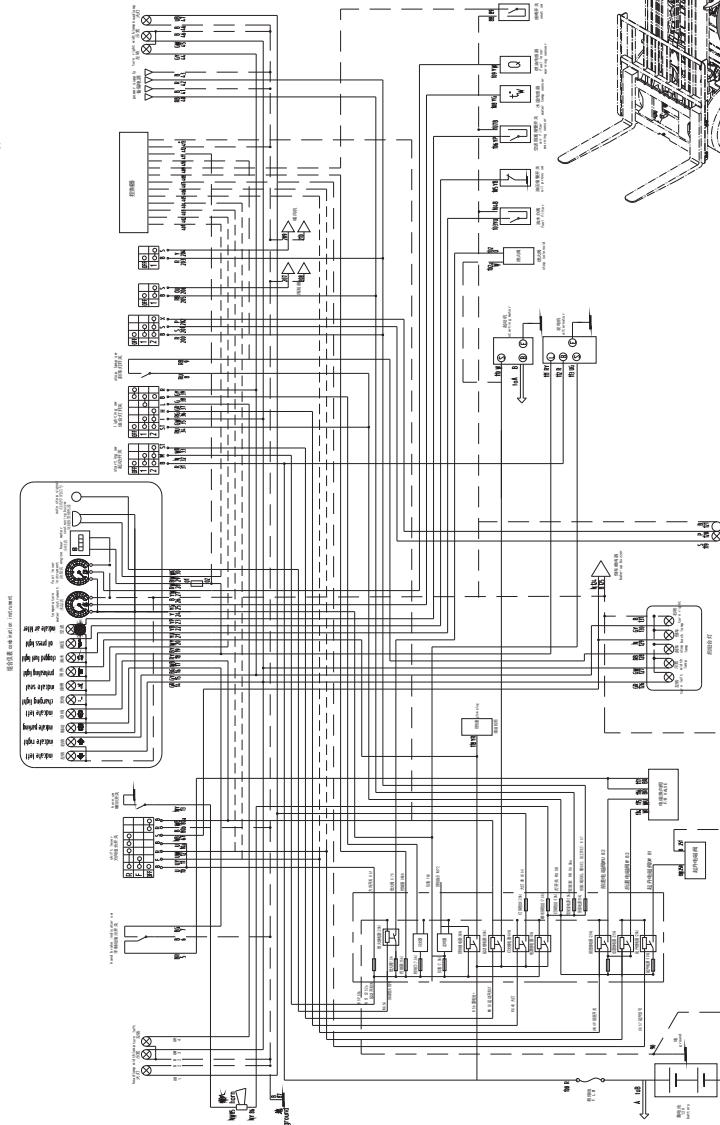
CLICK HERE TO **DOWNLOAD** THE COMPLETE MANUAL

- Thank you very much for reading the preview of the manual.
- You can download the complete manual from: www.heydownloads.com by clicking the link below



- Please note: If there is no response to CLICKING the link, please download this PDF first and then click on it.

CLICK HERE TO **DOWNLOAD** THE COMPLETE MANUAL

图70/FIG. 70

驱动轮(双胎)/DRIVE WHEEL (3t, 3.5t DOUBLE TIRE)

序号 Item No	图号 Part No	版本 Edition	零部件名称 Description	件数 Q'ty	备注 Remark
A	HRH2MD6002	00	Drive wheel (double tires)驱动轮(双胎)	1	
01	Z3104-90015	00	Tyre 轮胎28X9-15-12PR	4	GB/T2982-2001
-	Z3300-90015	00	Tyre 实心轮胎28X9-15	4	GB10823-89 选用 Option
B	24454-40222G	00	Wheel rim ass'y(Inc.2,4) 轮辋总成	2	
02	24439-44032G	00	Wheel rim 轮辋体总成(7.00T-15)	2	
03	54456-80221G	00	Wheel rim ass'y 双胎轮辋总成	2	
04	24454-42002G	00	Snap ring 挡圈(7.00T-15)	4	
05	25783-02240	01	Pipe 充气接管	2	
06	24493-04000G	00	Bracket 支架	2	左右对称各一 Left & right types
07	H2MD6-12361	00	Fender L.H. 挡板(左)	1	
08	H2MD6-12371	00	Fender R.H. 挡板(右)	1	
09	B0330-10035	00	Bolt 螺栓M10x35	8	GB5783-86
10	B4123-00010	00	Nut 螺母M10	8	GB6170-86
11	B5050-00010	00	Washer,lock 垫圈	8	GB93-87
12	B5210-00010	00	Washer 垫圈	8	GB96-85

CPC,CPD30,35
CPQ,CPQD30,35
CPY,CPYD30,35
CPQY,CPQYD30,35



图82/FIG. 82

机罩类及座椅/HOOD & SEAT

序号 Item No	图号 Part No	版本 Edition	零部件名称 Description	件数 Q'ty	备注 Remark
57	B5210-00006	00	Washer 垫圈6	1	GB96-85
58	H2MD6-43451	01	Plate 风道封板	1	
59	H2MD6-43481	01	Washer 锁扣垫圈	5	
60	H2MD6-43471	01	Buckle 封板锁扣	5	
61	H2MD6-41601	01	Meter support 仪表台总成	1	其余Etceteras
-	H2MD6-41091	01	Meter support 仪表台总成	1	CPC/D)20,25,30,35-D2H
62	B1210-06016	00	Screw 螺钉M6x16	5	GB818-85
63	B1210-06020	00	Screw 螺钉M6x20	13	GB818-85
64	B5310-00006	00	Washer 垫圈6	16	GB97.1-85
65	B5050-00006	00	Washer,lock 垫圈6	2	GB93-87
66	B5210-00006	00	Washer 垫圈6	2	GB96-85
67	B1210-05020	00	Screw 螺钉M5x20	5	GB818-85
68	A61Q6-81031	D00	Seat 格拉姆半悬浮座椅	1	
-	H24C6-80051	00	Seat 格拉默座椅GS12	1	
-	G27Z6-80011	D01	Seat 座椅	1	
-	G27Z6-80021	D00	Seat 高邮全悬浮座椅	1	
-	A61Q6-80031	D00	Seat 天成半悬浮座椅	1	
-	H24C6-80031	D00	Seat 天成座椅	1	
-	H24C6-80161	D00	Seat 天成全悬浮座椅	1	
69	HY5X6-42111	00	Cabinet 改制水箱盖板	1	单/双燃料 Single/double fuel
70	H2MD6-43521	00	Shield for adjusting handle 调节手柄护罩	1	
71	H2MD6-43501	00	Sound insulating pad of the radiator cover plate 水箱盖板隔音垫	1	
72	H2MD6-43491	00	Washer 垫圈	5	

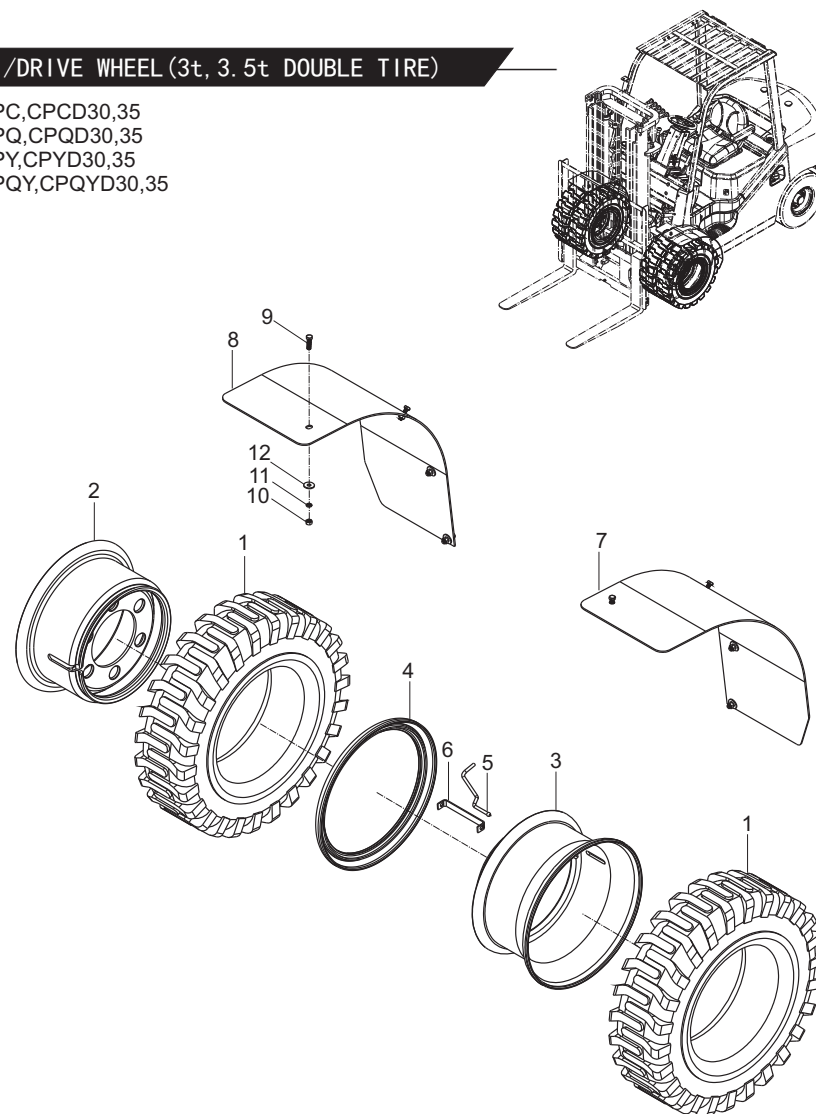

图95/FIG. 95

货叉与货叉架(基本)/FORK & LIFT BRACKET (NORMAL MAST M)

序号 Item No	图号 Part No	版本 Edition	零部件名称 Description	件数 Q'ty	备注 Remark
01	B0330-14030	00	Bolt 螺栓 M14x30	8	2t,2.5t GB5783-86
				4	3t
02	B5050-00014	00	Washer,lock 垫圈14	8	GB93-87
03	B5050-00012	00	Washer,lock 垫圈12	1	GB93-87
04	DD938-20311	00	Backrest 加密挡货架	1	2t,2.5t
-	DF938-20311	00	Backrest 挡货架	1	3t
05	B6150-00025	00	Snap ring 挡圈25	4	GB894.1-86
06	DD938-20201	04	Lift bracket 货叉架总成	1	2t,2.5t
-	DF938-20201	04	Lift bracket 货叉架	1	3t
07	980811N	D02	End roller 主滚轮 $\varnothing 119.2 \times 55-34$	6	
08	B5050-00016	00	Washer,lock 垫圈16	4	GB93-87
09	B6150-00055	00	Snap ring 挡圈55	6	GB894.1-86
10	22578-22401	D01	Spacing roller 限位滚轮	4	
11	B0530-16045	00	Bolt 螺栓M16x1.5x45	4	GB5786-86
12	22679-43761	00	Shaft,spacing roller 侧滚轮轴	2	
13	22679-43831	00	Washer 垫圈	AR	
14	23917-42191	01	Washer 垫圈	AR	
15	B8030-12020	00	Screw 螺钉M12x20	1	GB70-85
16	HRD20B8101	D04	Fork ass'y 货叉总成	2	2t,2.5t
-	HRD28B8101	D04	Fork ass'y 货叉总成	2	3t
17	B0330-14025	00	Bolt 螺栓M14x25	4	3t GB5783-86

CPC,CPD20,25,30
CPQ,CPQD20,25,30
CPY,CPYD20,25,30
CPQY,CPQYD20,25,30

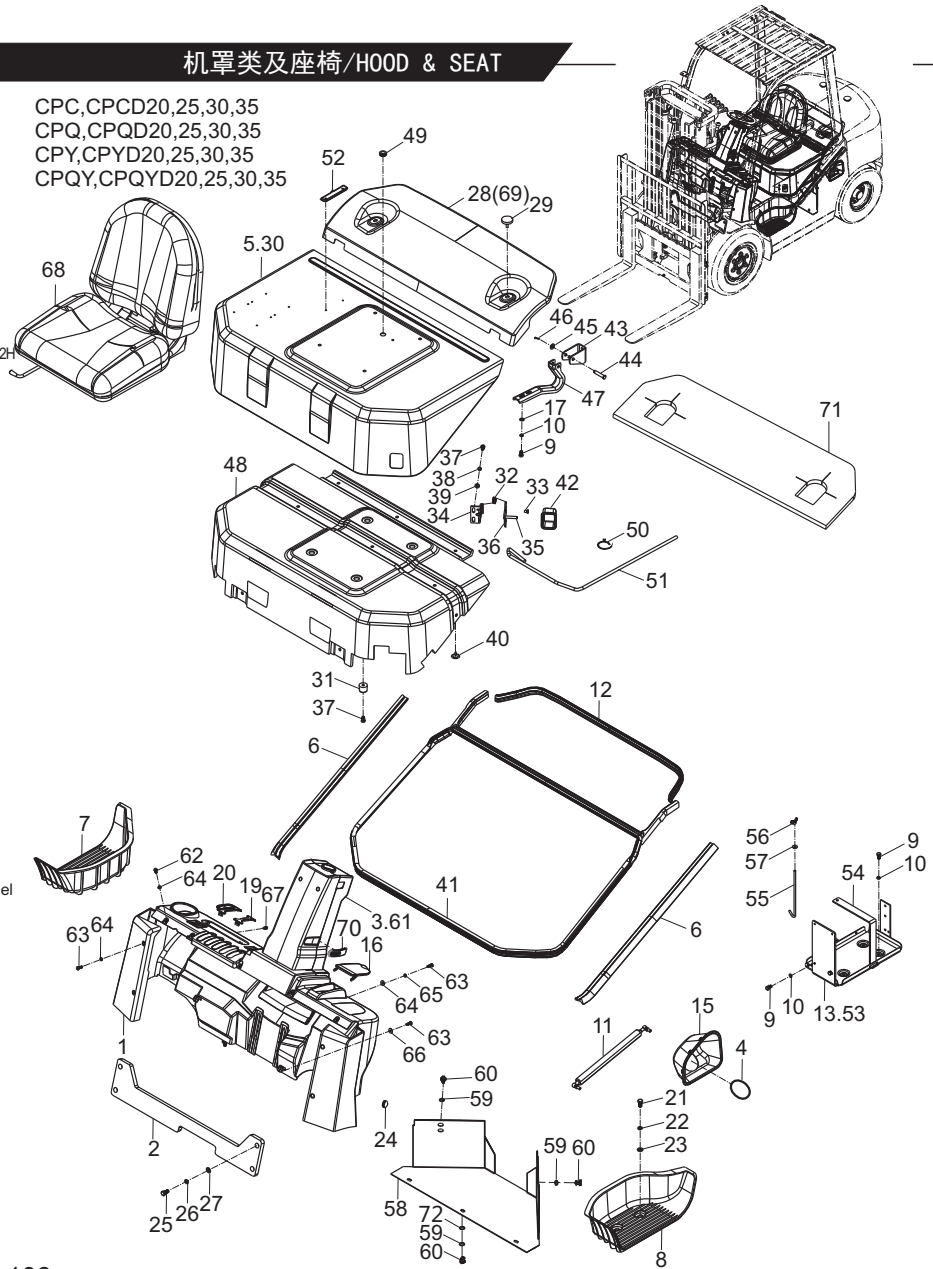

图99/FIG. 99

起升油缸安装 (基本型) / LIFT CYLINDER MOUNT (NORMAL MAST M)

起升油缸选用件 OPTION TABLE FOR LIFT CYLINDER

起升高度 IFTING HEIGHT	起升油缸总成 LIFT CYL		调整套长度 SLEEVE, ADJUSTED LENGTH	链条总成 CHAIN ASS'Y	备注 REMARK
	左 LEFT	右 RIGHT			
M200	D2KD8 -40311	D2KD8 -40161		HRLH1234021 -75	
250	-40321	-40171		-87	
270	-40331	-40181		-93	
300	-40341	-40191		-101	标准 STD
330	-40351	-40201		-109	
350	-40361	-40211		-115	
370	-40371	-40221		-119	
400	-40381	-40231	50	-129	
425	-40391	-40241	50	-137	
450	-40401	-40251	50	-143	
475	-40411	-40261	50	-149	
500	-40421	-40271	50	-157	
550	-40431	-40281	100	-171	
600	-40441	-40291	100	-185	

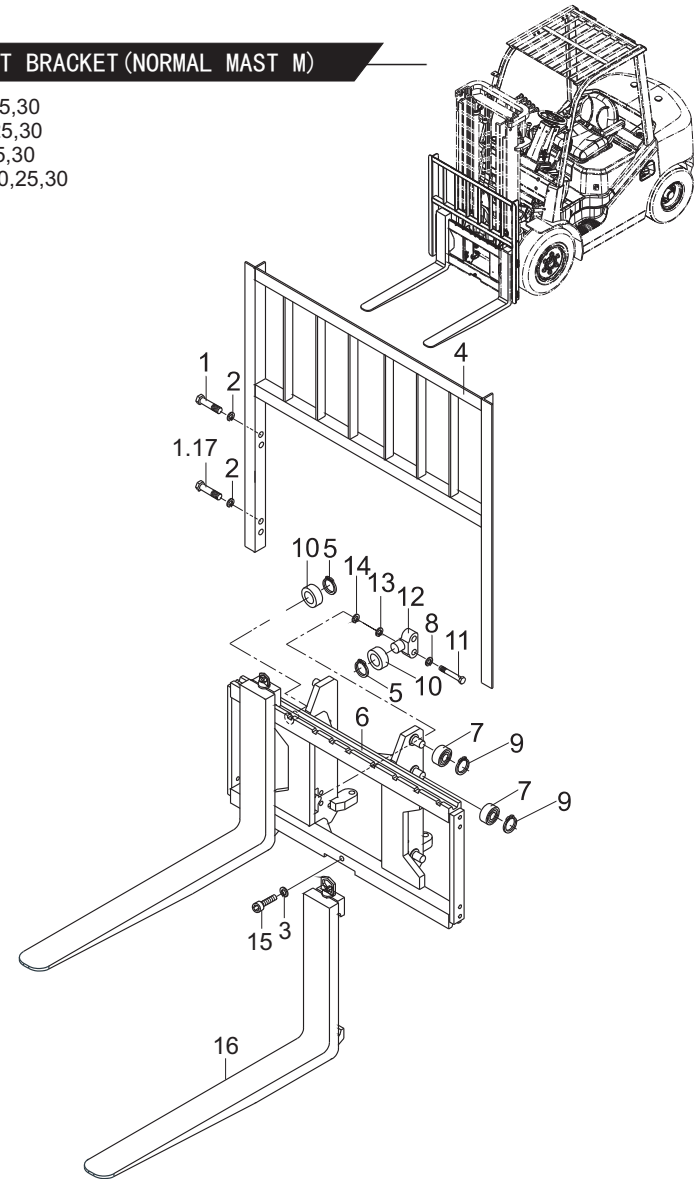
CPC, CPCD20, 25
 CPQ, CPQD20, 25
 CPY, CPYD20, 25
 CPQY, CPQYD20, 25

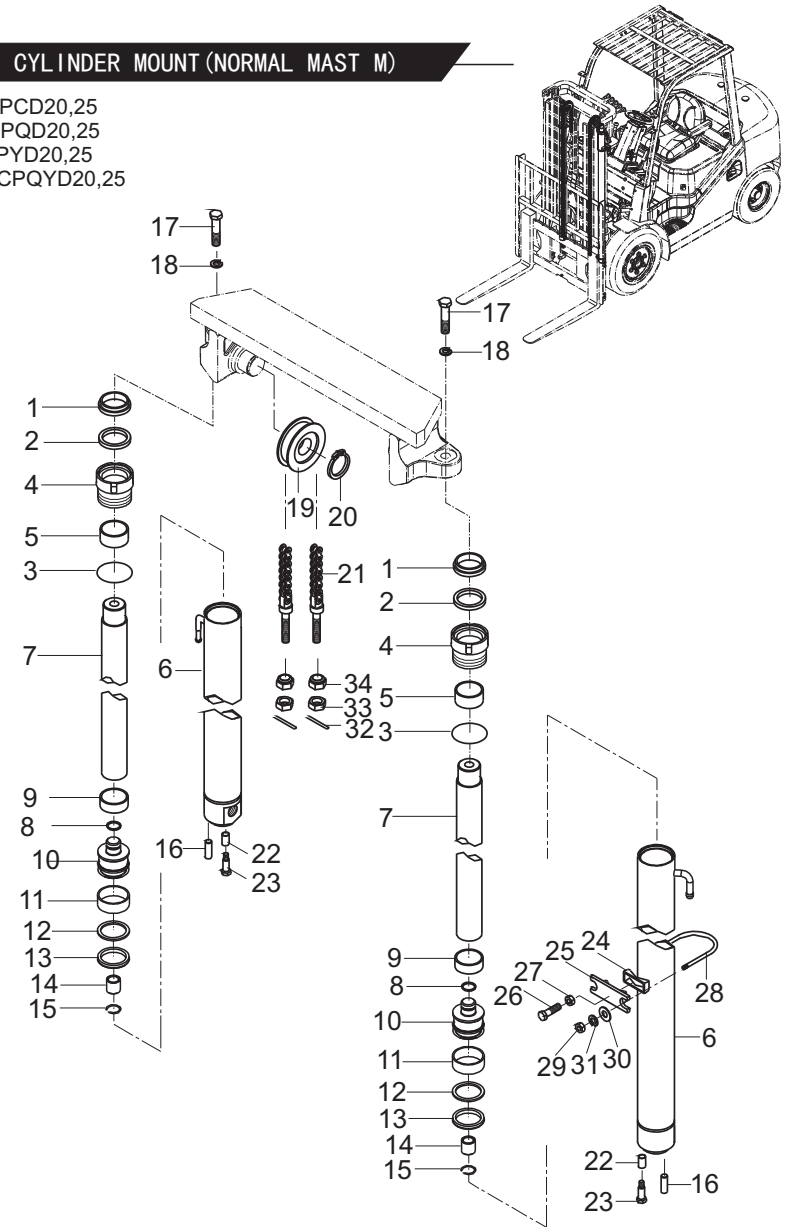

CLICK HERE TO **DOWNLOAD** THE COMPLETE MANUAL

- Thank you very much for reading the preview of the manual.
- You can download the complete manual from: www.heydownloads.com by clicking the link below



- Please note: If there is no response to CLICKING the link, please download this PDF first and then click on it.

CLICK HERE TO **DOWNLOAD** THE COMPLETE MANUAL