

DESCRIPTION	SBGRP	GRID	DESCRIPTION	SBGRP	GRID	DESCRIPTION	SBGRP	GRID
AIR CLEANER FILTER.....	A22J 1	1 D 4	COOLER, HYDRAULIC OIL.....	A401 2	1 D 13	FRONT WHEEL DRIVE PIPING.....	D23 6	1 N 2
HOUSING.....	A222/1 1	1 C 17	COUNTERWEIGHT, FRONT.....	D101/2	1 L 7	DRIVE SELECTOR VALVE.....	D21 1/3	1 M 4
HOUSING.....	A222 1	1 C 18	CYLINDER, ARTICULATION.....	E332/8 1A	2 G 14	GEAR BOX.....	D229 3	1 N 12
INTAKE.....	A222/2	1 D 2	ARTICULATION.....	E302 18	2 C 7	MOTOR.....	D229 2	1 N 10
AIR COMPRESSOR.....	G101 1	2 L 15	BRAKE.....	C108/1	1 I 4	FRONT WHEELS.....	D316 2	1 N 15
AIR COMPRESSOR.....	G101 2	2 L 16	BRAKE MASTER.....	C109 2	1 I 5	FRONT WINDSHIELD WIPER.....	F605 1	2 L 3
AIR CONDITIONING PIPING.....	E101/3	1 O 10	CIRCLF SHIFT.....	E332/5 1A	2 G 11	FUEL FILTERS.....	A226 1	1 D 7
ALTERNATOR.....	F301/1	2 H 10	MOLDBOARD LATERAL SHIFT.....	E332/3 1A	2 G 9	FUEL GAUGE, ELECTRIC.....	A201/1	1 C 6
MOUNT.....	F301 2	2 H 8	MOLDBOARD LIFT.....	E332/6 1A	2 G 12	FUEL INLET STRAINER.....	A201 1	1 C 5
MOUNT.....	F301 2A	2 H 9	MOLDBOARD PITCH.....	E332/2	2 C 8	FUEL SEDIMENT BOWL.....	A224 1	1 D 5
ARTICULATION CONTROL WIRES.....	F401 10A	2 I 10	RIPPER.....	E332/7	2 G 13	FUEL SEDIMENT BOWL.....	A326 1	1 D 6
CYLINDER.....	E302 13	2 C 17	SADDLE LOCK.....	E332/4	2 G 10	FUEL SHUT OFF LINKAGE.....	A2 2	1 C 2
CYLINDER.....	E332/8 1A	2 G 14	SCARIFIER.....	E332/1	2 G 7	FUEL TANK.....	A201 1	1 C 5
JOINT (LOWER).....	D101/3 2	1 L 9	STEERING.....	D212 1	1 M 7	FUEL TANK, AUXILIARY.....	A201/2	1 C 7
JOINT (UPPER).....	D101/3 1	1 L 8	STEERING.....	D212 2	1 M 8			
PIPING.....	E302 19	2 D 2	WHEEL LEAN.....	B401 2A	1 G 9			
PIPING.....	E302 19A	2 D 3				GAUGE.....	B206 1	1 F 2
PIPING.....	E302 20	2 D 4	DECAL.....	L125 1	2 O 5	GAUGE, FUEL, ELECTRIC.....	A201/1	1 C 6
PIPING.....	E302 20A	2 D 5	DECAL.....	L125 1A	2 O 6	GEARBOX FRONT WHEEL.....	D229 3	1 N 12
PIPING.....	E302 21	2 D 6	DECLUTCH VALVE.....	B230 1	1 F 11	GOVERNOR, GROUND DRIVE.....	A221 1	1 C 10
PIPING.....	E302 21A	2 D 7	DECLUTCH VALVE.....	B230 1A	1 F 14	GROUND DRIVE GOVERNOR.....	A221 1	1 C 10
AUXILIARY, FUEL TANK.....	A201/2	1 C 7	DECLUTCH VALVE.....	B230 2	1 F 13	GROUND DRIVE GOVERNOR.....	A221 5	1 C 14
			DEFROSTER FAN.....	E108	1 O 14			
BACKUP ALARM.....	F401 1A	2 H 12	DOME LIGHT.....	F401 8	2 I 8	HEADLIGHTS WIRES.....	F401 4	2 I 4
BATTERIES.....	F301 1	2 H 7	DOZER BLADE.....	E313/3	2 E 17	HEATER.....	E102	1 O 12
BATTERY BOX.....	L130	2 O 7	DOZER FLOAT CONTROL.....	F401/2	2 H 16	HEATER MOTOR.....	E102/1	1 O 13
BRAKE BOOSTER.....	C103 3	1 I 8	DRAWBAR & CIRGLE.....	E310 1	2 E 2	HEATER FAN.....	E102/1	1 O 13
CONTROL.....	C101 1	1 H 9	DRIVE, IMPLEMENT PUMP.....	E302 2	1 P 6	HOOD.....	L101 1	2 M 3
CYLINDER.....	C108/1	1 I 4				HOOD SIDE PLATES.....	L101 2	2 M 9
DRUM, PARKING.....	C135 2	1 I 14	ELEMENT, AIR CLEANER.....	A223 1	1 D 4	HORN.....	F501 2	2 L 2
MASTER, CYLINDER.....	C108 2	1 I 5	COOLANT.....	A402 1	1 D 14	HYDRAULIC OIL COOLER.....	A401 2	1 D 13
POWER ASSIST PIPING.....	E302 1A	1 P 4	TRANSMISSION.....	B217	1 F 10			
PUMP.....	C119 2	1 I 8	FUEL.....	A226 1	1 D 7	IGNITION SWITCH.....	F401 3	2 H 15
SHOES.....	C138/1	1 I 15	IMPLEMENT OIL.....	E328 2	2 F 8	IMPLEMENT CONTROL VALVE.....	E302 10	1 O 13
WARNING LIGHT.....	F401 2A	2 H 14	ENGINE OIL.....	A303 2	1 D 11	VALVE.....	E302 11	1 O 16
PARKING CONTROL.....	C135 1	1 I 12	ENGINE, SLOW MOVING VEHICLE.....	L101/1	2 M 13	VALVE.....	E302 9	1 O 12
			ENGINE.....	A000 1	1 C 2	VALVE.....	E302 16	2 C 14
CAB.....	L104 1	2 N 6	ENGINE.....	A000 1A	1 C 3	CONTROLS.....	E302 22	2 D 8
DOORS.....	L109	2 N 16	ENGINE MOUNTS.....	A002 1	1 C 4	CONTROLS.....	E302 22A	2 D 9
GLASS.....	L104 5	2 N 15	ENGINE OIL FILTER.....	A303 2	1 D 11	COOLER PIPING.....	E302 6B	1 P 16
INSULATIC V.....	L104 4	2 N 10	EQUA-TRAC VALVE.....	D211/5	1 M 8	OIL FILTERS.....	E328 2	2 F 8
INSULATION.....	L104 4A	2 N 12	EXHAUST PIPE.....	A256 1	1 D 9	OIL TANK.....	E328 1	2 F 6
LIGHT.....	F401 9	2 I 9	EXHAUST PIPE.....	A256/1 1	1 D 10	OIL TANK PIPING.....	E328 1A	2 F 7
PRESSURIZER.....	L102/4 1	2 M 14	FAN BELT.....	A409	1 D 15	PUMP.....	E329	2 F 10
PRESSURIZER.....	L102/4 1A	2 N 1	FILTER, AIR CLEANER.....	A223 1	1 D 15	PUMP DRIVE.....	E302 2	1 P 6
CABLES, ELECTRIC.....	F301 1	2 H 7	COOLANT.....	A402 1	1 D 14	PUMP MOUNT.....	E302 1	1 P 2
CANOPY.....	L309/1	2 O 8	ENGINE OIL.....	A303 2	1 D 11	PUMP PIPING.....	E302 5	1 P 13
CANOPY (ROPS).....	L300/2	2 O 10	TRANSMISSION.....	B217	1 F 10	PUMP PIPING.....	E302 5A	1 P 15
CIRCLE & DRAWBAR.....	E310 1	2 E 2	FUEL.....	A226 1	1 D 7	INSTRUMENT CONSOLE.....	L101 4	2 M 11
CIRCLE SHIFT CYLINDER.....	E332/5 1A	2 G 11	IMPLEMENT OIL.....	E328 2	2 F 8	INSTRUMENT WIRES.....	F401 2	2 H 13
SHIFT HYDRAULICS.....	L302 3	1 P 7	FLOODLIGHTS WIRES.....	F401 6	2 I 6	INSTRUMENTS.....	F501 1	2 I 17
SHIFT HYDRAULICS.....	E302 3A	1 P 8	FRAME.....	D101 1	1 L 2	INSTRUMENTS.....	L101 5	2 M 12
SHIFT VALVE.....	E331 2	2 F 14	FRAME, FRONT.....	D101/1 1	1 L 4			
CIRCLE TURN.....	E302 8	1 Q 9	FRAME, REAR.....	D101/1 2	1 L 5	LATERAL SHIFT PIPING.....	E302 15	2 C 11
TURN.....	E302 8A	1 Q 11	FRONT ATTACHMENT CONTROL.....	E302/2 1	2 D 13	LATERAL SHIFT PIPING.....	E302 15A	2 C 13
TURN ASSEMBLY.....	E310 2A	2 E 3	FRONT ATTACHMENT CONTROL.....	E302/2 2	2 D 16	LIGHT ASSEMBLY.....	F405/1	2 I 16
TURN MOTOR.....	E310 3	2 E 5	FRONT ATTACHMENT LINKS.....	E310/1	2 E 8	LOWER WINDSHIELD WIPER.....	F605 2	2 L 5
TURN VALVE.....	F331 3	2 F 15	FRONT ATTACHMENT PIPING.....	E302/2 1	2 D 13	LOWER WINDSHIELD WIPER.....	F605 2A	2 L 7
CLUTCH SHAFT, LOW.....	B204 3	1 E 17	FRONT ATTACHMENT PIPING.....	E302/2 2	2 D 16			
SHAFT, REV-S & FWD-2.....	B204 2	1 E 16	FRONT AXLE.....	B401 1	1 G 3	MIRRORS, CANOPY.....	L104 2A	2 N 7
TRANSMISSION.....	B204 1	1 E 12	FRONT AXLE.....	B401 1A	1 G 5	MIRRORS, DOOR.....	L104 3A	2 N 9
COLD WEATHER STARTING.....	A243	1 D 8	FRONT AXLE.....	F401 2	1 G 7	MIRRORS, FRONT.....	L104 3	2 N 8
CONDENSER.....	L102/4 2	2 N 4	FRONT AXLE.....	B401 2B	1 G 10	MOLDBOARD.....	E319 1	2 E 11
CONTROL PARKING BRAKE.....	C135 1	1 I 12	FRONT WHEEL DRIVE MOTOR VALVE.....	D211/4	1 M 6	MOLDBOARD.....	E319 2	2 E 13
CONTROL VALVE PIPING.....	E302 2A	2 C 4	DRIVE PIPING.....	D223 10	1 N 7	MOLDBOARD CONTROL.....	E310 4	2 E 6
CONVERTER ADAPTER RING.....	B105 1	1 E 2	DRIVE PIPING.....	D223 6	1 M 17	MOLDBOARD EXTENSIONS.....	E319/1	2 E 15
ASSEMBLY.....	B105 2	1 E 3	DRIVE PIPING.....	D223 7	1 N 3	MOLDBOARD FLOAT CONTROL.....	F401/3	2 I 2
PUMP.....	B105 2	1 E 3	DRIVE PIPING.....	D223 8	1 N 4	MOLDBOARD LATERAL SHIFT.....	E302 17	2 C 15
REGULATING VALVE.....	B105 2	1 E 3	DRIVE PIPING.....	D223 9	1 N 4	MOLDBOARD LATERAL SHIFT CYLINDER.....	E332/3 1A	2 G 9
COOLANT FILTER.....	A402 1	1 D 14	DRIVE PIPING.....	D223 9	1 N 5	MOLDBOARD LIFT.....	E302 7	1 Q 4

CLICK HERE TO **DOWNLOAD** THE COMPLETE MANUAL

- Thank you very much for reading the preview of the manual.
- You can download the complete manual from: www.heydownloads.com by clicking the link below



- Please note: If there is no response to CLICKING the link, please download this PDF first and then click on it.

CLICK HERE TO **DOWNLOAD** THE COMPLETE MANUAL

NUMERICAL INDEX - INDICE DELLE PARTI DE RICAMBIO - INDEX DES PIECES DETACHEES - ERSATZTEIL-VERZEICHNIS - INDICE DE PIEZAS DE REPUESTO

70927175..	4110(1)	70927575..	B105(2)	70928370..	D103	70929412..	G301	70932162..	A002(1)	70935477..	F505(1)	71004854..	B201	71005109..	B204(1)
70927202..	F401(10A)	70927583..	B201	70928378..	E302(13A)	70929662..	B207/1	70932586..	E302(9)	70935698..	B105(2)	71004856..	B201	71005110..	B204(1)
70927216..	E302(12)	70927597..	E328(2)	70928386..	A221(1)	70929703..	F301(1)	70932589..	E313/1	70935699..	B105(2)	71004867..	B204(1)	71005111..	B204(1)
70927218..	L104(1)	70927612..	B201	70928389..	D223(1)	70929704..	E310(1)	70932590..	E313/1	70935700..	B105(2)	71004868..	B204(1)	71005113..	B204(1)
70927219..	L308/1	70927619..	D103	70928410..	E313(1)	70929720..	A221(2)	70932613..	F401(5)	70935701..	B105(2)	71004870..	B204(1)	71005114..	B204(1)
70927225..	B206(1)	70927621..	E302(3A)	70928416..	E302(14)	70929748..	E302(6)	70932699..	L118(1)	70935983..	F401(10A)	71004871..	B204(1)	71005116..	B204(1)
70927242..	E332/1	70927662..	E310(1)	70928427..	D211/2	70929795..	E102	70932740..	L102/4(1)	70936039..	C102(3)	71004872..	B204(1)	71005117..	B204(1)
70927247..	C102(3)	70927663..	L102/4(1)	70928438..	F505(1)	70929808..	A222(1)	70932744..	L102/4(1)	70936054..	C102(1)	71004873..	B204(1)	71005121..	B204(1)
70927261..	E302(17)	70927694..	E332/2	70928445..	C108(2)	70929816..	B206(1)	70932856..	E302(16)	70936218..	D211/2	71004876..	B204(3)	71005536..	B105(2)
70927264..	E302(1)	70927699..	E332/4	70928452..	E310(4)	70929859..	B204(1)	70932867..	B401(1)	70936709..	A201/2	71004879..	B233(1)	71005841..	B105(2)
70927275..	A002(1)	70927700..	B401(1)	70928460..	A221(1)	70929970..	B200	70932876..	D211/1	70938730..	332/8(1A)	71004880..	B233(1)	71005843..	B204(1)
70927282..	B207/1	70927705..	B105(2)	70928497..	E328(2)	70929971..	B200	70933135..	E101/3	71000759..	E302(11)	71004895..	B233(1)	71006605..	F401(11)
70927305..	B200	70927714..	D333(1)	70928528..	B204(1)	70929974..	E325(2)	70933178..	E313(1)	71000767..	E331(1)	71004899..	B201	71008468..	B109(2)
70927309..	D211/1	70927740..	B105(2)	70928529..	B204(1)	70930230..	D211/1	70933227..	E310/3	71000817..	E331(1)	71004901..	B105(2)	71008989..	B204(1)
70927310..	C102(2)	70927742..	B105(2)	70928530..	B204(1)	70930277..	E302(5)	70933257..	M101	71000891..	E302(11)	71004902..	B105(2)	71008990..	B204(1)
70927312..	E302(5)	70927744..	E329	70928575..	Z204	70930278..	E310(1)	70933322..	L308/1	71001583..	E302(9)	71004926..	B204(1)	71009063..	B204(1)
70927338..	A201/2	70927763..	D333(1)	70928654..	A201(1)	70930364..	M101	70933411..	L308/1	71001584..	E302(9)	71004927..	B204(1)	71009064..	B204(1)
70927340..	L101(5)	70927792..	L109	70928713..	B105(2)	70930370..	A243	70933756..	E302(6)	71001585..	E302(9)	71004929..	B204(1)	71009067..	B204(1)
70927343..	E332/1	70928010..	D211/1	70928747..	B201	70930425..	B401(2)	70933798..	E332/2	71004761..	B105(2)	71004930..	B204(1)	71009068..	B204(1)
70927353..	A221(1)	70928052..	Z204	70928798..	C102(1)	70930425..	A222(1)	70933824..	L102/4(1)	71004775..	B201	71004932..	B204(1)	71009069..	B204(1)
70927384..	A201/2	70928063..	D103	70928844..	A401(1)	70930594..	A201/2	1150..	L104(3)	71004778..	B105(2)	71004934..	B204(1)	71009071..	B204(1)
70927361..	E325(1)	70928136..	L130	70928851..	E310/1	70930790..	B207(2)	1176..	B204(1)	71004790..	B201	71004935..	B204(1)	71132770..	D210(2)
70927373..	L101(4)	70928169..	E302(1)	70928874..	E332/4	70930804..	E302(19)	70934706..	F401(11)	71004791..	B201	71004936..	B204(1)	71143343..	L102/4(1)
70927378..	D101(1)	70928175..	B200	70928914..	E310(1)	70930846..	C102(2)	70934710..	E325(1)	71004795..	B105(2)	71004937..	B204(1)	71143617..	C135(2)
70927381..	A201/2	70928176..	G101(1)	70928916..	B206(1)	70930850..	B401(2)	70934829..	F401(1A)	71004797..	B105(2)	71004939..	B204(1)	71143623..	C135(2)
70927382..	D103	70928178..	B403(3)	70928919..	E102/1	70930871..	E302/3	70935003..	B110(1)	71004802..	B105(2)	71004958..	B204(1)	71144556..	G101(2)
70927386..	C102(2)	70928182..	M101	70928927..	B206(1)	70931306..	D212	70935012..	D210(1)	71004807..	B105(2)	71004951..	B204(1)	71152295..	C135(2)
70927387..	C102(2)	70928188..	C135(1)	70928956..	L118(2)	70931333..	L118(1)	70935013..	B206(1)	71004810..	B105(2)	71004962..	B204(1)	71152296..	C135(2)
70927400..	A201/2	70928189..	C135(1)	70929002..	A243	70931403..	M101	70935038..	C102(2)	71004811..	B105(2)	71004963..	B204(1)	71152297..	C135(2)
70927401..	Z204	70928190..	M101	70929014..	E329	70931515..	B230(1)	70935039..	D211/1	71004820..	B201	71004965..	B204(1)	71160956..	L102/4(1)
70927475..	B403(3)	70928213..	D316(2)	70929024..	A221(2)	70931523..	E313/3	70935079..	E302(5)	71004822..	B201	71004969..	B204(1)	71160968..	L102/4(2)
70927484..	A201(1)	70928228..	L102/4(1)	70929083..	E313(1)	70931681..	D223(1)	70935117..	E328(2)	71004831..	B201	71004973..	B204(1)	71154255..	G101(2)
70927488..	B206(1)	70928243..	E302(7)	70929092..	E310(1)	70931683..	E101/3	70935148..	B207(2)	71004836..	B201	71004979..	B204(1)	71164256..	G101(2)
70927491..	L101(3)	70928244..	L308/1	70929094..	G301	70931769..	A201/2	70935211..	D210(1)	71004837..	B201	71004983..	B204(1)	71164257..	G101(2)
70927529..	D210(1)	70928300..	E302(12A)	70929156..	M101	70931854..	D223(1A)	70935215..	D223(1)	71004838..	B201	71004984..	B204(1)	71164258..	G101(2)
70927531..	E329	70928304..	L102/4(2)	70929167..	F401/2	70931855..	B207(2)	70935221..	E302(5)	71004842..	B201	71004985..	B204(1)	71164259..	G101(2)
70927536..	F401/2	70928312..	B401(1)	70929276..	D103	70931926..	M101	70935222..	E302(5)	71004848..	B201	71004989..	B204(1)	71164260..	G101(2)
70927537..	L102/4(1A)	70928316..	E313(1)	70929344..	L104(2A)	70931930..	E313/1	70935223..	E302(2)	71004849..	B201	71004994..	B204(1)	71164261..	G101(2)
70927541..	B207/1	70928342..	E302(12)	70929379..	E302(1)	70931936..	E313/2	70935471..	B207(2)	71004852..	B201	71005107..	B204(1)	71164262..	G101(2)
70927571..	D210(1)	70928358..	B403(3)	70929393..	D211/2	70932055..	E302(1)	70935476..	F505(1)	71004853..	B201	71005108..	B204(1)	71164264..	G101(2)

NUMERICAL INDEX - INDICE DELLE PARTI DE RICAMBIO - INDEX DES PIEGES DETACHEES - ERSATZTEIL-VERZEICHNIS - INDICE DE PIEZAS DE REPUESTO

7520593..	C119(2)	75208381..	F301(2A)	75213765..	E302(18)	75214298..	E302(15A)	75214579..	L118(3)	75214794..	E302(8A)	75214905..	D101/1(1)	75216971..	L104(4)
75205933..	C119(2)	75208382..	F301(2)	75213766..	E302(18)	75214300..	E302(15A)	75214595..	L104(4)	75214795..	E302(8A)	75214910..	L101/1(1)	75216972..	L104(4)
75205934..	C119(2)	75208383..	F301(2)	75213767..	E302(18)	75214303..	E302(4A)	75214600..	D101/1(2)	75214796..	E302(7)	75214918..	D101/1(1)	75217219..	D101/1(1)
75206536..	B204(1)	75208384..	F301(2)	75213768..	332/8(1A)	75214305..	E302(4A)	75214601..	E325(2)	75214797..	E302	75214919..	D101/1(2)	75217221..	F401(10A)
75206537..	B204(1)	75208388..	F301(2)	75213769..	D101/3(2)	75214308..	E302/1(2)	75214642..	D210(1)	75214818..	F501(2)	75214922..	D101/1(2)	75217242..	E302(1)
75206718..	E310(3)	75209537..	C136/1	75213776..	D101/3(2)	75214310..	E302/1(2)	75214658..	C101(2)	75214823..	E302(15A)	75214925..	D101/1(2)	75217320..	E302(6)
75206719..	E310(3)	75209538..	C136/1	75213782..	D101/3(2)	75214326..	D223(4)	75214723..	E302(4A)	75214825..	E302(15A)	75214932..	C102(3)	75217482..	E302(12A)
75206720..	E310(3)	75209587..	332/8(1A)	75213783..	D101/3(1)	75214328..	D223(4)	75214724..	E302(4A)	75214827..	E302(15A)	75214936..	D101/1(2)	75217530..	F401(10A)
75206721..	E310(3)	75210608..	F501(2)	75213805..	B403(3)	75214347..	B403(4)	75214725..	E302(4A)	75214829..	E302(15A)	75214949..	E302(20)	75217552..	D333(1)
75206722..	E310(3)	75213499..	B403(3)	75213814..	D101/1(2)	75214348..	D223(4)	75214726..	E302(4A)	75214831..	E302(15A)	75214954..	E302(18)	75217651..	F401(10A)
75206723..	E310(3)	75213501..	B403(3)	75213815..	D101/1(2)	75214350..	D223(4)	75214727..	E302(7A)	75214833..	E302(15A)	75214968..	D101/3(2)	75217714..	E325(2)
75206724..	E310(3)	75213542..	332/8(1A)	75213817..	D101/3(1)	75214352..	D223(4)	75214728..	E302(7A)	75214835..	E302(15A)	75214969..	D101/3(1)	75217750..	F401(10A)
75206725..	E310(3)	75213543..	332/8(1A)	75213818..	D101/1(2)	75214354..	D223(4)	75214729..	E302(7A)	75214837..	E302(15A)	75214977..	D101/1(1)	75218480..	A201/1
75206726..	E310(3)	75213553..	C101(2)	75213820..	D101/1(2)	75214394..	F501(1)	75214730..	E302(7A)	75214839..	E302(15A)	75214978..	D101/1(1)	75218524..	A002(1)
75206727..	E310(3)	75213555..	C101(2)	75213829..	E325(2)	75214411..	F501(1)	75214731..	E302(7A)	75214841..	E302(15A)	75215381..	A222(1)	75218528..	A002(1)
75206728..	E310(3)	75213556..	C101(2)	75213858..	C101(2)	75214430..	D101/1(1)	75214732..	E302(7A)	75214843..	E302(15A)	75215790..	E310(1)	75218529..	A002(1)
75206729..	E310(3)	75213557..	C108(3)	75213880..	B206(3)	75214446..	E302(19)	75214733..	E302(13A)	75214845..	E302(15A)	75215791..	E310(2A)	75218540..	D101(1)
75206730..	E310(3)	75213561..	C101(2)	75213881..	B206(3)	75214448..	E302(12A)	75214734..	E302(13A)	75214855..	F401(9)	75215793..	E310(2A)	75218567..	A002(1)
75206731..	E310(3)	75213565..	C101(2)	75213883..	C101(2)	75214450..	E302(19)	75214735..	E302(13A)	75214857..	F401(9)	75216234..	E302(20)	75218568..	A002(1)
75206732..	E310(3)	75213567..	C101(2)	75213884..	C101(2)	75214452..	E302(19)	75214736..	E302(13A)	75214862..	F401(9)	75216422..	E302/3	75218570..	A256/1(1)
75206733..	E310(3)	75213574..	C101(2)	75213885..	F401(2A)	75214454..	E302(19)	75214737..	E302(13A)	75214881..	E302(12A)	75216426..	E302/3	75218589..	A256/1(1)
75206734..	E310(3)	75213578..	C101(2)	75213895..	E302(8)	75214456..	E302(19)	75214739..	E302(13A)	75214882..	E302(12A)	75216430..	E302/3	75218592..	A256(1)
75206735..	E310(3)	75213585..	D210(1)	7521397..	E302(8)	75214458..	E302(19)	75214740..	E302(13A)	75214883..	E302/1(2)	75216432..	E302/3	75218650..	M101
75206736..	E310(3)	75213603..	C102(3)	752143..	D223(4)	75214460..	E302(19)	75214741..	E302(13A)	75214885..	E302/1(2)	75216447..	E310/2	75218695..	L101(1)
75206848..	A402(1)	75213607..	B207/1	75213945..	D223(4)	75214462..	E302(19)	75214742..	E302(7A)	75214888..	D223(1A)	75216474..	E310/2	75218696..	L101(1)
75206851..	F301(2)	75213666..	C101(2)	75214021..	D223(4)	75214468..	E302(21)	75214743..	E302(7A)	75214889..	C102(3)	75216485..	E310/2	75218703..	A401(1)
75206860..	B401(1)	75213668..	C101(2)	75214037..	E328(1A)	75214470..	E302(21)	75214744..	E302(7A)	75214890..	E302(20)	75216487..	E310/2	75218707..	A401(1)
75206866..	L125(1)	75213683..	C101(2)	75214052..	B403(4)	75214472..	E302(21)	75214745..	E302(7A)	75214891..	E302(20)	75216489..	E310/2	75218708..	A401(1)
75206867..	L125(1)	75213713..	D210(1)	75214203..	B217	75214474..	E302(21)	75214746..	E302(7A)	75214892..	E302(21)	75216494..	E310/2	75218748..	332/8(1A)
75206868..	L125(1)	75213715..	E325(2)	75214258..	E302(19)	75214476..	E302(19)	75214747..	E302(7A)	75214893..	E302(21)	75216509..	E310/2	75218750..	A201(1)
75206869..	L125(1A)	75213717..	E325(2)	75214261..	E302(7A)	75214478..	D223(1A)	75214776..	D223(4)	75214894..	E302(21)	75216510..	E310/2	75218792..	A221(2)
75206870..	L125(1A)	75213719..	E325(2)	75214262..	E302(7A)	75214491..	B206(3)	75214777..	D223(4)	75214895..	C102(3)	75216511..	E310/2	75218838..	E302(1)
75206871..	L125(1A)	75213721..	E325(2)	75214263..	E302(13A)	75214492..	D223(4)	75214780..	E302(8A)	75214896..	E302(19)	75216512..	E310/2	75218901..	A222(1)
75206887..	B401(1)	75213723..	E325(1)	75214281..	B110/1(1)	75214504..	D223(4)	75214781..	E302(8A)	75214898..	E302(5A)	75216513..	E310/2	75218915..	B403(2)
75208272..	A226(1)	75213725..	E325(2)	75214282..	E302(8A)	75214533..	E302(21)	75214782..	E302(3A)	75214899..	E302(20)	75216516..	E310/2	75218931..	B403(2)
75208274..	A226(1)	75213727..	E325(2)	75214284..	E302(8A)	75214535..	E302(21)	75214783..	E302(3A)	75214900..	E302(21)	75216517..	E310/2	75218932..	B403(2)
75208377..	F301(2A)	75213756..	B207/1	75214287..	E302(8A)	75214563..	D101/1(2)	75214786..	E302(3A)	75214901..	E302(20)	75216852..	B230(1A)	75218969..	D223(1)
75208378..	F301(2)	75213760..	D101/3(2)	75214289..	E302(8A)	75214569..	L118(3)	75214787..	E302(3A)	75214902..	C102(3)	75216921..	F505(2A)	75218970..	A401(1)
75208379..	F301(2)	75213761..	D101/3(1)	75214294..	E302(15A)	75214572..	L118(3)	75214790..	E302(3A)	75214903..	E328(1A)	75216956..	F501(1)	75219047..	F301(1)
75208380..	F301(2)	75213764..	E302(18)	75214296..	E302(15A)	75214578..	L118(3)	75214791..	E302(3A)	75214904..	E302(12A)	75216967..	L104(4)	75219048..	F201(2)

PAINTING AND MARKING

ITEM	PART NO.	QTY	DESCRIPTION	ITEM	PART NO.	QTY	DESCRIPTION
25	73107884	1	DECAL,"FLUID PRESSURE",ENGLISH	31	73107897	1	DECAL,"INOPERATIVE BRAKES",ENGLISH
	79012844	1	DECAL,"FLUID PRESSURE",FRENCH		79012850	1	DECAL,"INOPERATIVE BRAKES",FRENCH
	79012620	1	DECAL,"FLUID PRESSURE",ITALIAN		79012626	1	DECAL,"INOPERATIVE BRAKES",ITALIAN
	79012743	1	DECAL,"FLUID PRESSURE",GERMAN		79012749	1	DECAL,"INOPERATIVE BRAKES",GERMAN
	79013480	1	DECAL,"FLUID PRESSURE",SPANISH		79013486	1	DECAL,"INOPERATIVE BRAKES",SPANISH
	79013491	1	DECAL,"FLUID PRESSURE",PORTUGUESE		79013497	1	DECAL,"INOPERATIVE BRAKES",PORTUGUESE
26	73107889	1	DECAL,"PRESSURE LEAKS",ENGLISH	32	73112661	1	DECAL,"START UP-SHUT DOWN",ENGLISH
	79012846	1	DECAL,"PRESSURE LEAKS",FRENCH		73120425	1	DECAL,"START UP-SHUT DOWN",FRENCH
	79012622	1	DECAL,"PRESSURE LEAKS",ITALIAN		73120426	1	DECAL,"START UP-SHUT DOWN",ITALIAN
	79012745	1	DECAL,"PRESSURE LEAKS",GERMAN		73120427	1	DECAL,"START UP-SHUT DOWN",GERMAN
	79013482	1	DECAL,"PRESSURE LEAKS",SPANISH		73120428	1	DECAL,"START UP-SHUT DOWN",SPANISH
	79013493	1	DECAL,"PRESSURE LEAKS",PORTUGUESE		73120429	1	DECAL,"START UP-SHUT DOWN",PORTUGUESE
27	73107890	15	DECAL,"SCISSORS POINT",ENGLISH	33	73133405	1	DECAL,"OPERATION",ENGLISH
	79012847	15	DECAL,"SCISSORS POINT",FRENCH		73133407	1	DECAL,"OPERATION",FRENCH
	79012623	15	DECAL,"SCISSORS POINT",ITALIAN		73133406	1	DECAL,"OPERATION",ITALIAN
	79012746	15	DECAL,"SCISSORS POINT",GERMAN		73133409	1	DECAL,"OPERATION",GERMAN
	79013483	15	DECAL,"SCISSORS POINT",SPANISH		73133410	1	DECAL,"OPERATION",SPANISH
	79013494	15	DECAL,"SCISSORS POINT",PORTUGUESE		73133408	1	DECAL,"OPERATION",PORTUGUESE
28	73107891	1	DECAL,"MASTER SWITCH",ENGLISH	34	73140592	1	DECAL,"STARTING FLUID"
	79012856	1	DECAL,"MASTER SWITCH",FRENCH	35	73108820	1	DECAL,"MASTER CYLINDER",ENGLISH
	79012632	1	DECAL,"MASTER SWITCH",ITALIAN		73120215	1	DECAL,"MASTER CYLINDER",FRENCH
	79012751	1	DECAL,"MASTER SWITCH",GERMAN		73120216	1	DECAL,"MASTER CYLINDER",ITALIAN
	79013488	1	DECAL,"MASTER SWITCH",SPANISH		73120217	1	DECAL,"MASTER CYLINDER",GERMAN
	79013499	1	DECAL,"MASTER SWITCH",PORTUGUESE		73120218	1	DECAL,"MASTER CYLINDER",SPANISH
29	73107894	2	DECAL,"ELEMENT CLEANING",ENGLISH		73120219	1	DECAL,"MASTER CYLINDER",PORTUGUESE
	79012849	2	DECAL,"ELEMENT CLEANING",FRENCH	36	73109131	1	DECAL,"INSTRUCTION MANUAL",ENGLISH
	79012625	2	DECAL,"ELEMENT CLEANING",ITALIAN		79012854	1	DECAL,"INSTRUCTION MANUAL",FRENCH
	79012748	2	DECAL,"ELEMENT CLEANING",GERMAN		79012630	1	DECAL,"INSTRUCTION MANUAL",ITALIAN
	79013485	2	DECAL,"ELEMENT CLEANING",SPANISH		79012750	1	DECAL,"INSTRUCTION MANUAL",GERMAN
	79013496	2	DECAL,"ELEMENT CLEANING",PORTUGUESE		79013487	1	DECAL,"INSTRUCTION MANUAL",PORTUGUESE
30	73107895	1	DECAL,"DO NOT START",ENGLISH	37	73134477	1	DECAL,"SCARIFIER
	73109138	1	DECAL,"DO NOT START",FRENCH	38	73134482	1	DECAL,"BLADE LIFT",RIGHT SIDE
	79012617	1	DECAL,"DO NOT START",ITALIAN	38A	73134483	1	DECAL,"BLADE LIFT",LEFT SIDE
	73109137	1	DECAL,"DO NOT START",GERMAN	39	73134480	1	DECAL,"CIRCLE TURN"
	73109136	1	DECAL,"DO NOT START",SPANISH	40	73134481	1	DECAL,"CIRCLE SHIFT"
	73109139	1	DECAL,"DO NOT START",PORTUGUESE	41	73134478	1	DECAL,"WHEEL LEAN"
				42	73134476	1	DECAL,"LATERAL SHIFT"
				43	73134479	1	DECAL,"BLADE TILT"

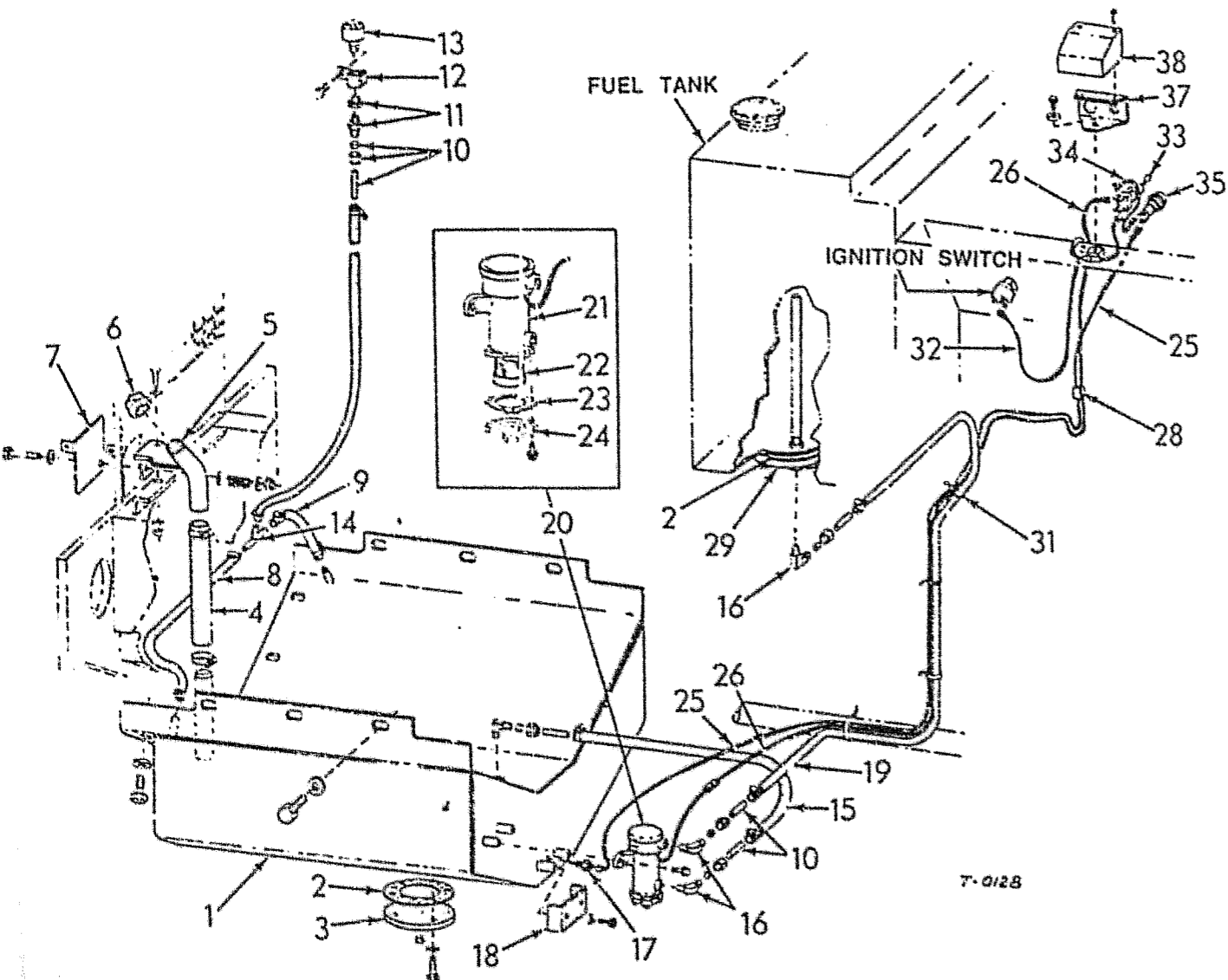

ITEM	PART NO.	QTY.	CODE	DESCRIPTION	DENOMINAZIONE
15	-----	1	192T	HOSE, 11-1/2"	TUBO FLESSIBILE
			600M	ORDER ITEM 39	ORDINARE PARTIC.
	73122431	2	120M	CLAMP	MORSETTO COLLARE
16	70920433	4	85G	ELBOW	GOMITO
17	73147804	1	30I	SENDING UNIT, LEVEL	COMANDO INDIC. LIV.
18	73147770	1	115G	GUARD	PROTEZIONE
	70922763	2	40V	CAPSCREW, 3/8"NC X 1"	VITE
	70677006	2	131R	WASHER	ROSETTA
19	73147803	1	192T	HOSE, 58"	TUBO FLESSIBILE
	73122431	2	120M	CLAMP	MORSETTO COLLARE
20	73131882	1	154P	PUMP, FUEL	POMPA DI ALIMENTAZIONE
			600L	INCLUDES ITEMS 21-24	INCLUDE PARTIC.(1)
	70930594	2	42V	SCREW, 1/4"NC X 3/4"	VITE
21	-----	1	300C	BODY	CORPO
			601C	NOT SERVICED	NON FORM TO DI RICAMB.
22	73139420	1	65F	FILTER	FILTRO
23	73139421	1	123G	GASKET	GUARNIZIONE DI TENUTA
24	73139422	1	265C	COVER	COPERCHIO
	70936709	3	42V	SCREW, #10-24 X 1/2"	VITE
25	73147806	1	60F	WIRE	FILO
26	73147805	1	60F	WIRE	FILO
27	70198775	-	501H	TIE	TIRANTE
			600P	AS REQUIRED	DEFINITO AL MONTAGGIO
28	73070823	-	85G	ELBOW	GOMITO
			600P	AS REQUIRED	DEFINITO AL MONTAGGIO
29	73147765	1	265C	COVER	COPERCHIO
	70927354	4	40V	CAPSCREW, 3/8"NF X 7/8"	VITE
	70929156	4	131R	WASHER	ROSETTA
30	73147769	1	193T	PIPE	TUBO
31	70196765	-	501H	TIE	TIRANTE
			600P	AS REQUIRED	DEFINITO AL MONTAGGIO
32	73147812	1	60F	WIRE, INCLUDES FUSE	FILO
	70931769	1	110F	FUSE(5A)	FUSIBILE
33	73112915	1	75I	SWITCH, FUEL PUMP	INTERRUTTORE
34	73147807	1	60F	WIRE	FILO

USAGE: SPECIAL EQUIPMENT.

<p>81U 80M 79Y 78S 77L 76A</p>	<p>AUXILIARY FUEL TANK</p>	<p>A201/2</p> <hr/> <p>Revised May 1989</p>
--	----------------------------	---

D-1

DESCRIPTION	SBCRP	GRD	DESCRIPTION	SBCRP	GRD	DESCRIPTION	SBCRP	GRD
MOLDBOARD LIFT.....	E302 7A	1 O 7	PUMP IMPLEMENT.....	E329	2 F 10	TRANSMISSION FILTER.....	B217	1 F 10
MOLDBOARD LIFT CYLINDER.....	E332/6 1A	2 G 12	STEERING.....	D213 1	1 M 9	FILTER MOUNT.....	B206 1	1 F 2
MOLDBOARD LIFT VALVE.....	E331 1	2 F 13	STEERING EMERGENCY.....	D211/2	1 M 2	LINKAGE.....	B207 1	1 F 5
MOLDBOARD PITCH.....	E331 6	2 G 5	RADIATOR.....	A401 1	1 D 12	MOD VALVE.....	B207/1	1 F 7
MOLDBOARD PITCH CYLINDER.....	E332/2	2 G 8	RADIATOR GRILLE.....	A401 1	1 D 12	REG VALVE.....	B206 1	1 F 2
MOLDBOARD PITCH VALVE.....	E331 5	2 G 4	RADIATOR MOUNT.....	A401 1	1 D 12	REG VALVE.....	B206 2	1 F 4
MOLDBOARD ROCK BITS.....	E313/2	2 E 16	REAR AXLE.....	B403 1	1 G 12	SHIFT CONTROL.....	B207 2	1 F 8
MOLDBOARD ROCK BIT.....	E313 3	2 E 14	(ARTICULATED).....	B403 4	1 G 16	SUPPORT.....	B200	1 E 8
MOLDBOARD LATERAL SHIFT VALVE.....	E331 4	2 G 2	DIFFERENTIAL.....	B403 5	1 G 7	U-JOINT.....	B316	1 H 3
MOTOR FRONT WHEEL.....	D229 2	1 N 10	DIFFERENTIAL.....	B403 6	1 H 4	TURN SIGNALS.....	F40 11	2 I 11
MOTOR, CIRCLE TURN.....	E310 3	2 E 5	EXTENSION HOUSING.....	B403 3	1 G 14	UNIVERSAL JOINT.....	B316	1 H 3
MOUNT IMPLEMENT PUMP.....	E302 1	1 P 2	PINION.....	B403 2	1 G 13	UNIVERSAL JOINT, PUMP DRIVE.....	E302 14	2 C 10
MUFFLER.....	A256 1	1 D 9	RIMM GEAR.....	B403 3	1 G 14	VALVE CONTROLS.....	E325 2	2 F 3
MUFFLER.....	A256/1 1	1 D 10	REAR WHEELS.....	D316 1	1 N 14	EQUA-TRAC.....	D211/5	1 M 6
OPERATOR PLATFORM.....	L101 3	2 M 10	REAR WINDOW WIPER.....	F505 3	2 L 9	IMPLEMENT CONTROL.....	E302 16	2 C 14
PARKING BRAKE CONTROL.....	C135 1	1 I 12	REVERSE ALARM.....	F401 1A	2 H 12	CIRCLE SHIFT.....	E331 2	2 F 14
PARKING BRAKE DRUM.....	C135 2	1 I 14	RIPPER CONTROLS.....	E325 4	2 F 5	CIRCLE TURN.....	E331 3	2 F 15
PIPING, AIR CONDITIONING.....	E101/3	1 O 10	CYLINDER.....	E332/7	2 G 13	CONVERTER REGULATING.....	B105 2	1 E 3
ARTICULATION.....	E302 19	2 D 2	PIPING.....	E032/3	2 D 17	DECLUTCH.....	B230 2	1 F 16
ARTICULATION.....	E302 19A	2 D 3	PIPING.....	E302 12	2 C 2	FRONT WHEEL DRIVE MOTOR.....	D211/4	1 M 5
ARTICULATION.....	E302 20	2 D 4	TOOL BAR.....	E310/2	2 E 9	FRONT WHEEL DRIVE SELECTOR.....	D211/3	1 M 4
ARTICULATION.....	E302 20A	2 D 5	SADDLE LOCK CYLINDER.....	E332/4	2 G 10	IMPLEMENT CONTROL.....	E302 10	1 O 13
ARTICULATION.....	E302 21	2 D 6	PIPING.....	E302 13A	2 C 8	IMPLEMENT CONTROL.....	E302 10A	1 O 15
ARTICULATION.....	E302 21A	2 D 7	SCARIFIER CONTROL.....	E325 1	2 F 2	IMPLEMENT CONTROL.....	E302 11	1 O 16
BRAKE BOOSTER.....	C102 3	1 I 2	ATTACHMENT.....	E310/3	2 E 10	IMPLEMENT CONTROL.....	E302 9	1 O 12
BRAKE BOOSTER.....	C102 2	1 H 14	CYLINDER.....	E332/1	2 G 7	MOLDBOARD LIFT.....	E331 1	2 F 12
BRAKE CONTROL.....	C102 2	1 H 11	PIPING.....	E302/1 1	2 D 10	MOLDBOARD LIFT.....	E331 6	2 G 5
BRAKE POWER ASSIST.....	E302 1A	1 P 4	PIPING.....	E302/1 2	2 D 12	MOLDBOARD PITCH.....	E331 5	2 G 4
CONTROL VALVE.....	E302 12A	2 C 4	SEAT.....	M101	2 O 12	MOLDBOARD LATERAL SHIFT.....	E331 4	2 G 2
DECLUTCH VALVE.....	B230 1	1 F 11	SEAT.....	M101/1	2 O 15	STEERING CONTROL.....	D210 2	1 O 2
DECLUTCH VALVE.....	B230 1A	1 F 14	SEAT FRAME.....	M101/2	2 P 2	STEERING EMERGENCY.....	D211 2	1 M 2
FRONT ATTACHMENT.....	E302/2 1	2 D 13	SLOW MOVING VEHICLE EMBLEM.....	L101/1	2 M 13	STEERING RELIEF.....	D229 1	1 N 9
FRONT ATTACHMENT.....	E302/2 2	2 D 16	STARTER.....	F201 1	2 H 2	TRANSMISSION CONTROL.....	B233 1	1 F 17
FRONT WHEEL DRIVE.....	D210 1A	1 L 14	STARTER.....	F201/1 1	2 H 4	TRANSMISSION MOD.....	B233 2	1 G 2
FRONT WHEEL DRIVE.....	D223 10	1 N 7	STARTER.....	F201/2 1	2 H 5	TRANSMISSION REG.....	B206 2	1 F 4
FRONT WHEEL DRIVE.....	D223 5	1 M 17	STARTER WIRING.....	F201 2	2 H 3	VANDALISM KIT.....	Z204	2 P 6
FRONT WHEEL DRIVE.....	D223 7	1 N 3	STEERING CONTROL TOWER.....	D210 1	1 L 11	WASHER, WINDOW.....	F505 4	2 L 11
FRONT WHEEL DRIVE.....	D223 8	1 N 4	CONTROL VALVE.....	D210 2	1 O 2	WHEEL LEAN CYLINDER.....	B401 2A	1 G 9
FRONT WHEEL DRIVE.....	D223 9	1 N 6	CYLINDER.....	D212 1	1 M 7	PIPING.....	E302 4	1 P 10
FRONT WHEEL DRIVE.....	D23 6	1 N 2	CYLINDER.....	D212 2	1 M 8	PIPING.....	E320 4A	1 P 12
FRONT WHEEL LEAN.....	E302 4	1 P 10	CYLINDER PIPING.....	D223 3	1 M 15	WINDSHIELD, BOTTOM, FRAME.....	L118 2	2 O 3
FRONT WHEEL LEAN.....	E320 4A	1 P 12	CYLINDER PIPING.....	D223 4	1 M 16	WINDSHIELD, BOTTOM, FRAME.....	L118 3	2 O 4
IMPLEMENT OIL TANK.....	E328 1A	2 F 7	EMERGENCY.....	D211 1	1 L 15	WINDSHIELD, TOP, FRAME.....	L118 1	2 O 2
IMPLEMENT PUMP.....	E302 5	1 P 13	EMERGENCY PUMP.....	D211/2	1 M 2	WIPER, LOWER WINDSHIELD.....	F505 2	2 L 5
IMPLEMENT PUMP.....	E302 5A	1 P 15	EMERGENCY VALVE.....	D211/2	1 M 2	LOWER WINDSHIELD.....	F505 2A	2 L 7
LATERAL SHIFT.....	E302 15	2 C 11	RELIEF VALVE.....	D229 1	1 N 9	REAR WINDOW.....	F505 3	2 L 9
LATERAL SHIFT.....	E302 15A	2 C 13	WHEEL.....	D210 1	1 L 11	FRONT WINDSHIELD.....	F505 1	2 L 3
RIPPER.....	E302/3	2 D 17	PIPING.....	D223 1	1 M 10	WIRES, ARTICULATION CONTROL.....	F401 10A	2 I 10
RIPPER.....	E302 12	2 C 2	PIPING.....	D223 1A	1 M 13	FLOOD LIGHTS.....	F401 6	2 I 6
SADDLE LOCK.....	E302 13	2 C 5	PUMP.....	D213 1	1 M 9	HEADLIGHTS.....	F401 4	2 I 4
SADDLE LOCK.....	E302 13A	2 C 8	STOP LIGHT WIRES.....	F401 1	2 H 11	INDICATORS.....	F401 5	2 I 5
SCARIFIER.....	E302/1 1	2 D 10	STROBE LIGHT WIRES.....	F401 7	2 I 7	INSTRUMENT.....	F401 2	2 H 13
SCARIFIER.....	E302/1 2	2 D 12	TAIL LIGHT.....	F405	2 I 15	STOP LIGHT.....	F401 1	2 H 11
STEERING.....	D223 1	1 M 10	TANDEMS.....	J333 1	1 O 3	STROBE LIGHT.....	F401 7	2 I 7
STEERING.....	D223 1A	1 M 13	TANK, FUEL.....	A201 1	1 C 5	TURN SIGNALS.....	F401 11	2 I 11
STEERING CYLINDER.....	D223 3	1 M 15	TANK, IMPLEMENT OIL.....	E328 1	2 F 6			
STEERING CYLINDER.....	D223 4	1 M 16	THROTTLE LINKAGE.....	A221 1	1 C 10			
STEERING EMERGENCY.....	D211 1	1 L 15	TIRE PUMP.....	G301	2 L 17			
TRANS OIL COOLER.....	B110 1	1 E 6	TIRES & WHEEL.....	D316 3	1 N 16			
TRANS OIL COOLER.....	B110/1 1	1 E 7	TOOL BOX.....	Z101/1	2 P 5			
WHEEL BRAKE.....	C102 1	1 H 12	TOOLS.....	H101	2 M 2			
PULL HOOKS.....	D103	1 L 10	TOOLS.....	H101/1	2 M 4			
PUMP DRIVE U-JOINT.....	E302 14	2 C 13	TRANSMISSION.....	B201	1 E 9			
BRAKE.....	C119 2	1 I 9	OIL DIPSTICK.....	B206 3	1 H 2			
BRAKE.....	C119 3	1 I 10	CLUTCHES.....	B204 1	1 E 12			
BRAKE.....	C119 3	1 I 10	CONTROL VALVE.....	B233 1	1 F 17			
CONVERTER.....	B105 2	1 E 3						

D-11

A303(2)

ITEM	PART NO.	QTY.	CODE	DESCRIPTION	DENOMINAZIONE
1	75208314	1	65F	FILTER	FILTRO

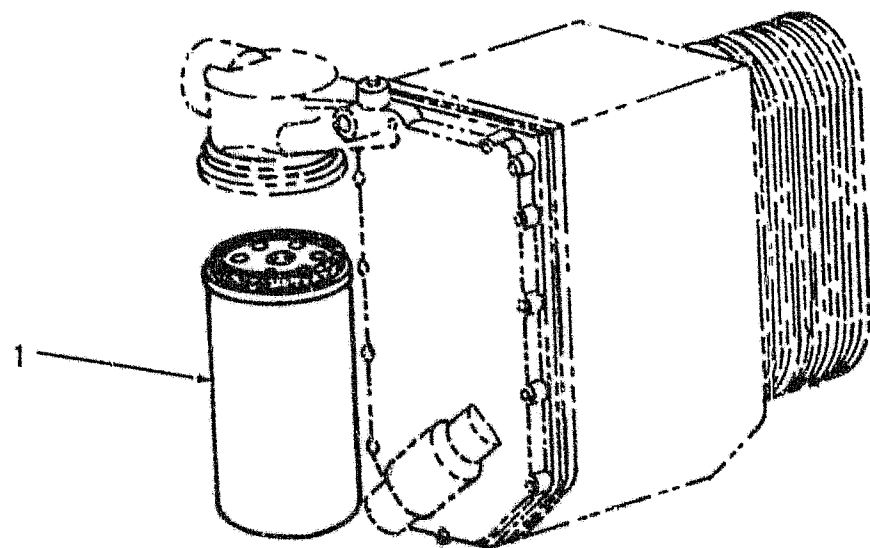

81U 80M
79Y 78S
77L 76A

ENGINE OIL FILTER

A303

2

Added May 1989

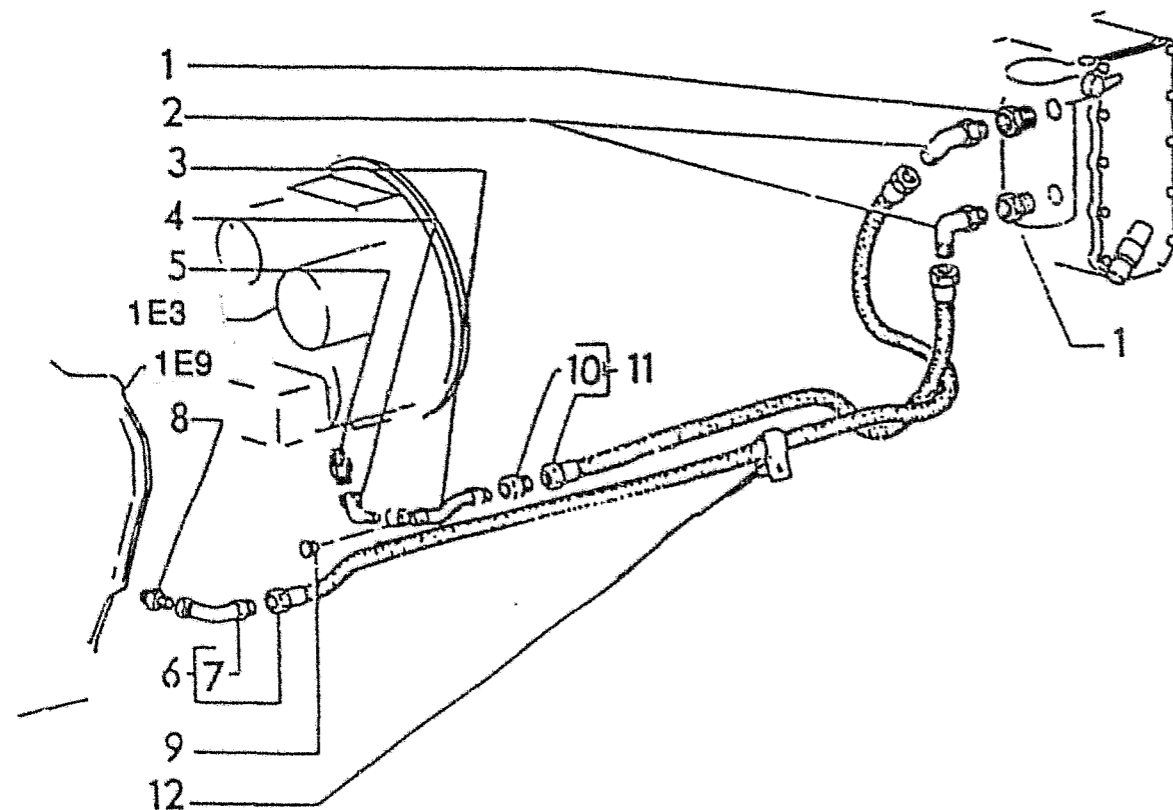

ITEM	PART NO.	QTY.	CODE	DESCRIPTION	DENOMINAZIONE
1	70922683	2	75B	CONNECTOR	BLOCCHETTO CONNESSIONE
2	70919624	2	85G	ELBOW	GOMITO
3	75222128	1	206T	TUBE	TUBO
4	70935003	1	85G	ELBOW	GOMITO
5	70924984	1	75B	CONNECTOR	BLOCCHETTO CONNESSIONE
6	73154715	1	192T	HOSE	TUBO FLESSIBILE
7	70919277	1	85G	ELBOW	GOMITO
8	70921217	1	75B	CONNECTOR	BLOCCHETTO CONNESSIONE
9	70920416	1	50T	PLUG	TAPPO
10	70920344	1	28N	NIPPLE	NIPPLO
11	75222127	1	192T	HOSE	TUBO FLESSIBILE
12	70927175	3	89G	CLIP	GRAFFETTA

USAGE: UNITS 81U01001, 01002, 01003
 UNITS 80M01001 THRU 80M01010
 SEE B110/1 (1) FOR UNITS WITH 2 TRANSMISSION COOLERS

81U 80M	TRANSMISSION OIL COOLER PIPING	B110	1
		revised Sept 90	

E-16

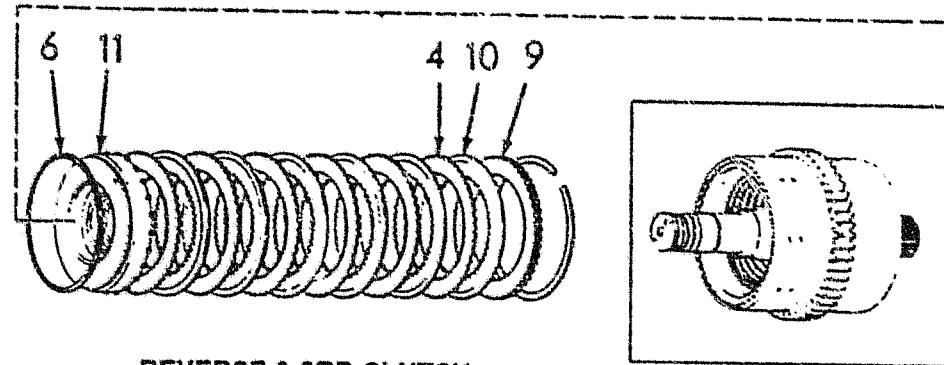
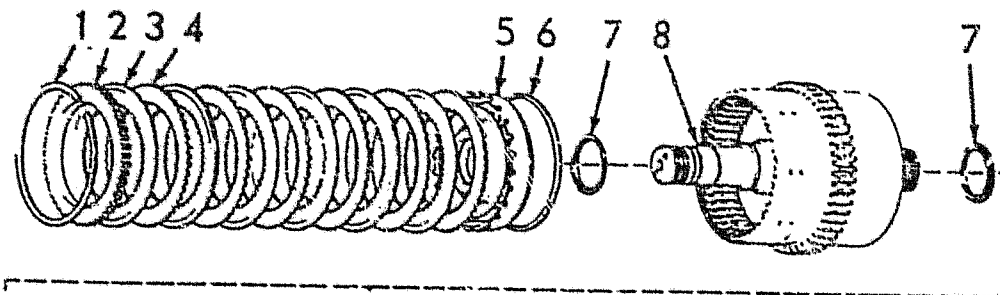

REVERSE & 3RD CLUTCH

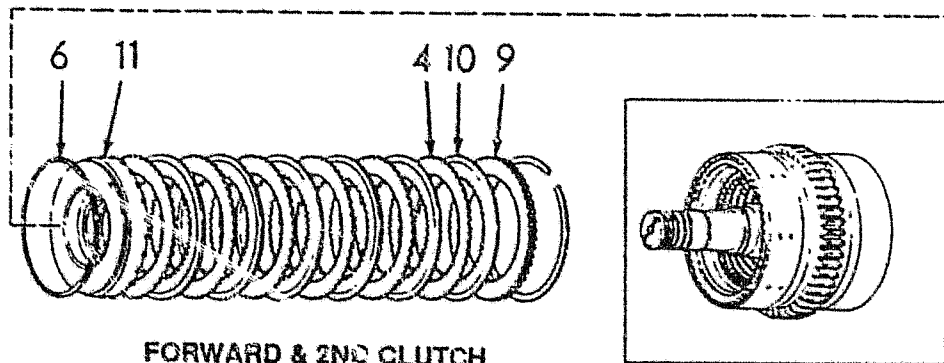
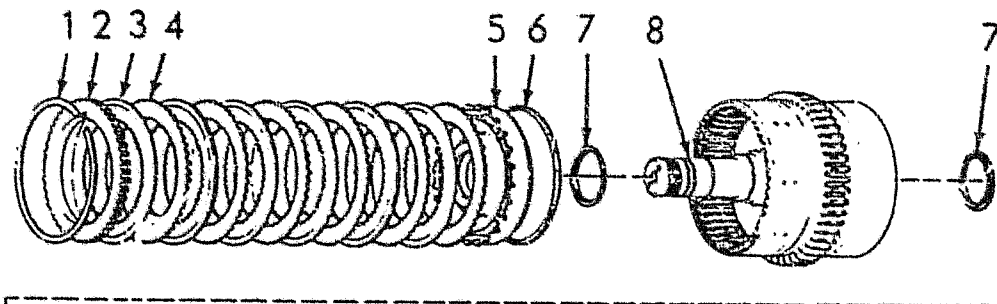

FORWARD & 2ND CLUTCH

I-76174

USAGE: SEE B204(1).

ITEM	PART NO.	QTY	CODE	DESCRIPTION	DESCRIZIONE
1	71004867	4	56A	RING,SNAP,END PLATE	ANELLO DI RITEGNO
2	73131680	2	130T	PLATE, END	TESTATA
3	73129164	12	60D	DISC,CLUTCH,INNER, REVERSE a FORWARD	DISCO
4	71004870	24	60D	DISC,CLUTCH,OUTER	DISCO
5	b.-----	2	235S	PISTON,CLUTCH REVERSE & FORWARD	STANTUFFO
6	c.71004872	4	45A	RING,SEAL,OUTER (STEEL) (SEE 1B17	ANELLO
	abc73156163	4	45A	RING,SEAL,OUTER (TEFLON)	ANELLO
7	71004873	4	45A	RING,SEAL,INNER (SEE 1B17	ANELLO
8	73131679	1	27A	SHAFT,INPUT 6 DRUM (REVERSE 6 3RD)	ALBERO DI ENTRATA
	73131682	1	27A	SHAFT,INPUT 6 DRUM (FORWARD 6 2ND)	ALBERO DI ENTRATA
9	71004868	25	105P	PLATE,END(2ND & 3RD)	PIASTRA
10	71005843	1	60D	DISC,CLUTCH,INNER (2ND 6 3RD)	DISCO
11	a.-----	2	235S	PISTON,CLUTCH (2ND 6 3RD)	STANTUFFO
12	73156162	-	129S	KIT	KIT
	600L	-		INCL. ITEMS 6 & 11	INCL. PARTIC. (6 & 11)
13	73156164	-	129S	KIT	KIT
	600L	-		INCL. ITEMS 5 & 6	INCL. PARTIC (5 & 6)

a. COMPONENTS OF ITEM 12

b. COMPONENTS OF ITEM 13

c. STEEL RINGS AND TEFLON RINGS ARE NOT INTERCHANGEABLE.
REPLACE STEEL RINGS WITH STEEL RINGS AND TEFLON RINGS WITH
TEFLON RINGS.

81U	80M
79Y	78S
77L	76A

TRANSMISSION SHAFTS & GEARS

B204

2

revised Sept 90

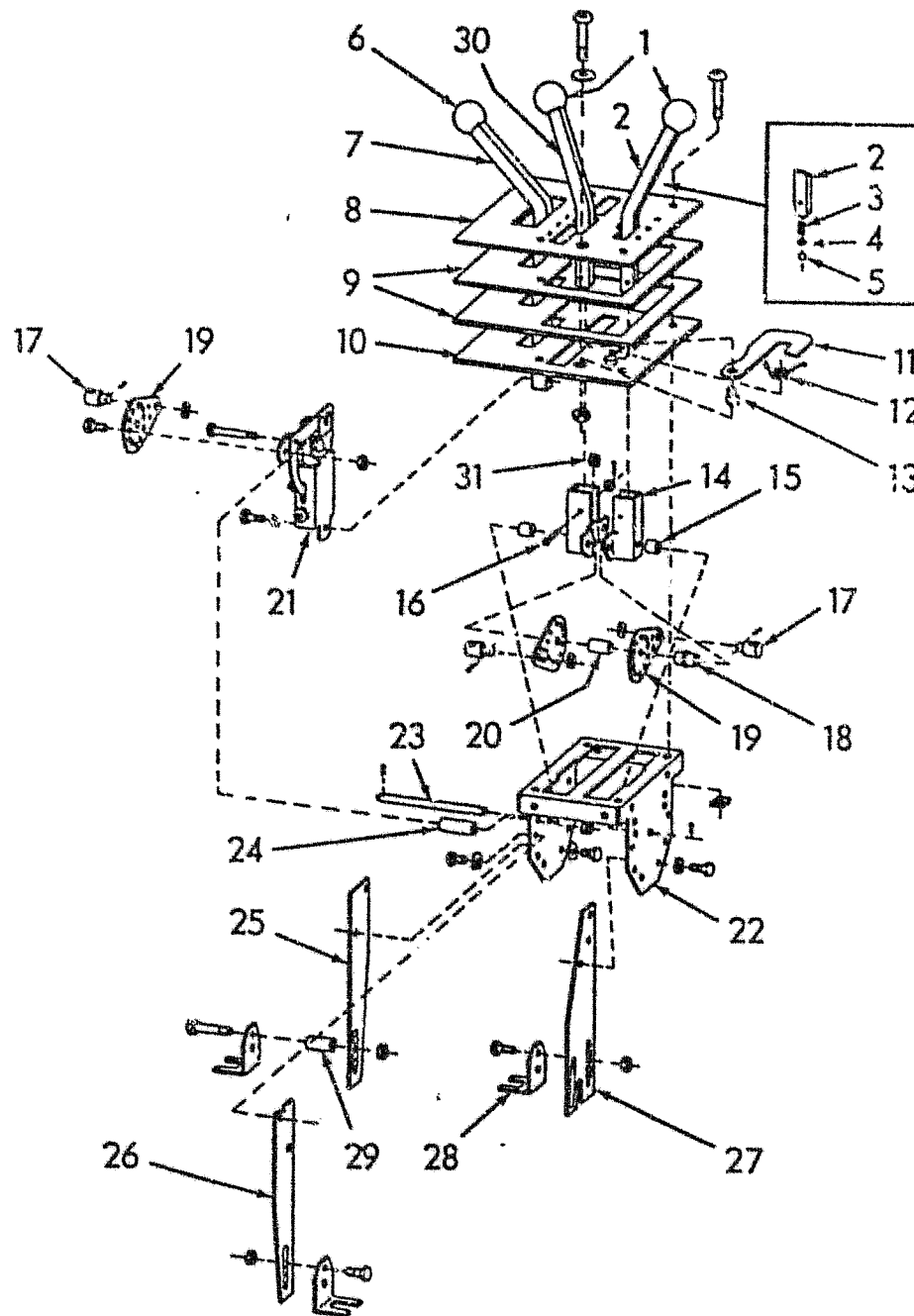

ITEM	PART NO.	QTY.	CODE	DESCRIPTION	DENOMINAZIONE
21	73128609	1	185C	CONTROL, THROTTLE	COMANDO
	70930790	2	40V	CAPSCREW, 1/4"NCX1-3/4"	VITE
	70923358	2	257C	LOCKNUT, 1/4"NC	CONTRODADO
	70928138	2	40V	CAPSCREW, 1/4"NC X 5/8"	VITE
	70914105	2	132R	LOCKWASHER, 1/4"	ROSETTA DI SICUREZZA
22	-----	1	35S	HOUSING	SCATOLA
			601C	NOT SERVICED	NON FORNITO DI RICAMB.
23	73131019	1	80P	PIN	PERNO
	70904001	2	80P	PIN, 3/32" X 1/2"	PERNO
24	73128616	2	75D	SPACER	DISTANZIALE
25	73111598	1	14B	STRAP	BANDELLA
	70929002	2	40V	CAPSCREW, 1/4"NC X 3/8"	VITE
	70914105	2	132R	LOCKWASHER, 1/4"	ROSETTA DI SICUREZZA
26	73128614	1	14B	STRAP	BANDELLA
	70929002	2	40V	CAPSCREW, 1/4"NC X 3/8"	VITE
	70914105	2	132R	LOCKWASHER, 1/4"	ROSETTA DI SICUREZZA
27	73128615	1	14B	STRAP	BANDELLA
	70929002	2	40V	CAPSCREW, 1/4"NC X 3/8"	VITE
	70914105	2	132R	LOCKWASHER, 1/4"	ROSETTA DI SICUREZZA
28	73128618	3	80M	BRACKET	MENSOLA
	70928138	4	40V	CAPSCREW, 1/4"NC X 5/8"	VITE
	70935148	2	40V	CAPSCREW, 1/4"NCX1-3/8"	VITE
	70923358	6	257C	LOCKNUT, 1/4"NC	CONTRODADO
29	73128617	2	75D	SPACER	DISTANZIALE
30	73132652	1	45L	LEVER	LEVA
31	73132653	1	100M	SPRING	MOLLA

T-82581

USAGE: SEE 1F6

TRANSMISSION SHIFT CONTROL ASSEMBLY

81U 80M
79Y 78S
77L 76A

B207

2

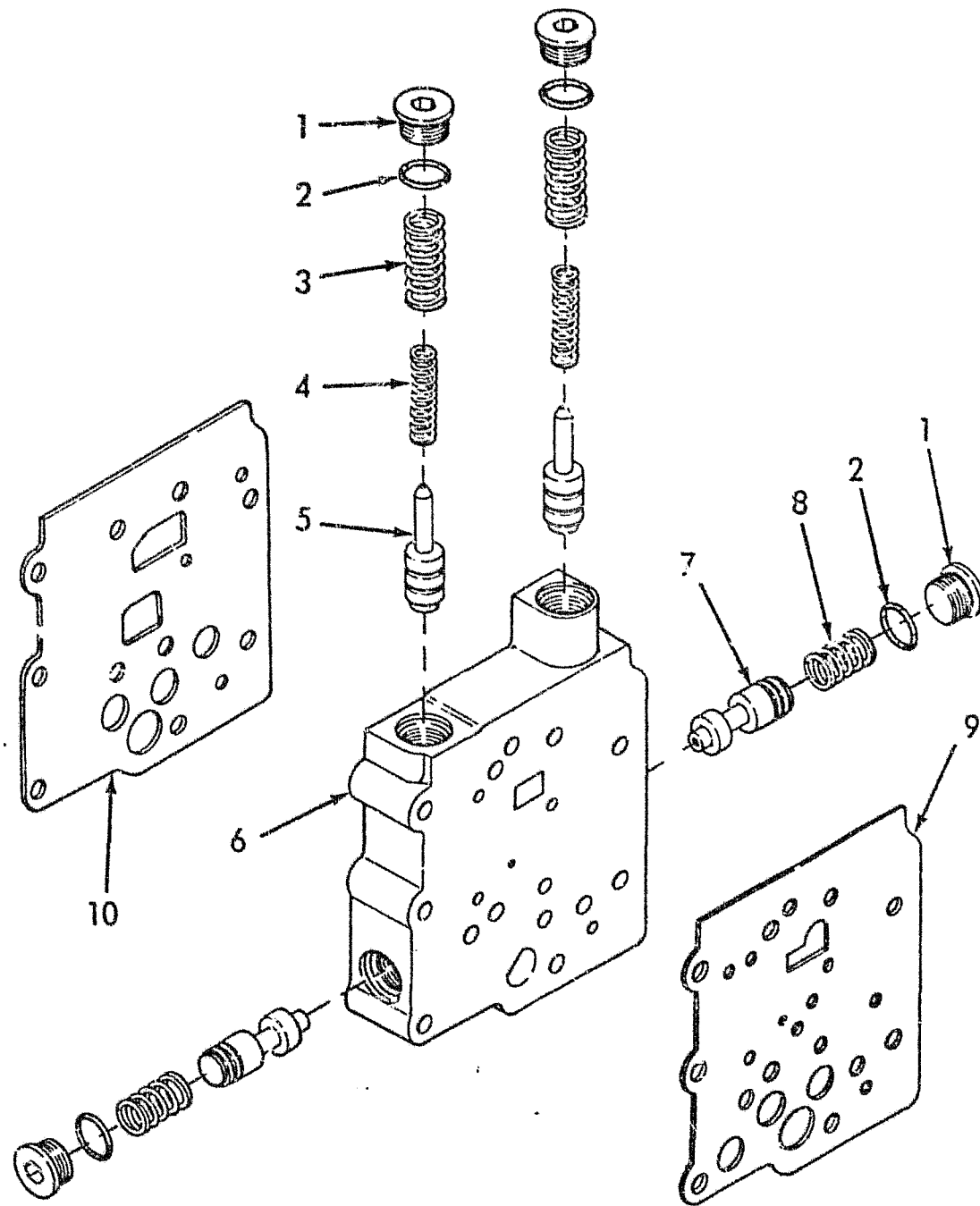

ITEM	PART NO.	QTY.	CODE	DESCRIPTION	DENOMINAZIONE
-	73129167	1	10V	VALVE, MODULATING	VALVOLA
			600L	INCLUDES ITEMS 1-8	INCLUDE PARTIC.(1)
1	73118329	4	50T	PLUG	TAPPO
2	70673870	4	55A	O-RING	ANELLO DI TENUTA
3	73131693	2	100M	SPRING, OUTER	MOLLA
4	73131692	2	100M	SPRING, INNER	MOLLA
5	-----	2	235S	PISTON	STANTUFFO
6	-----	1	300C	NOT SERVICED	NON FORNITO DI RICAMB.
			601C	BODY	CORPO
7	-----	1	601C	NOT SERVICED	NON FORNITO DI RICAMB.
			501C	SPOOL	CASSETTO
			601C	NOT SERVICED	NON FORNITO DI RICAMB.
8	73118126	2	100M	SPRING	MOLLA
9	71004791	1	123G	GASKET	GUARNIZIONE DI TENUTA
10	73129168	1	123G	GASKET	GUARNIZIONE DI TENUTA

T-82834

USAGE: SEE 1F11

81U 80M
79Y 78S
77L 76A

TRANSMISSION MODULATING VALVE

B233

2

G-12

B403(1)

ITEM	PART NO.	QTY.	CODE	DESCRIPTION	DENOMINAZIONE
1	73148829	1	501	GEAR	INGRANAGGIO

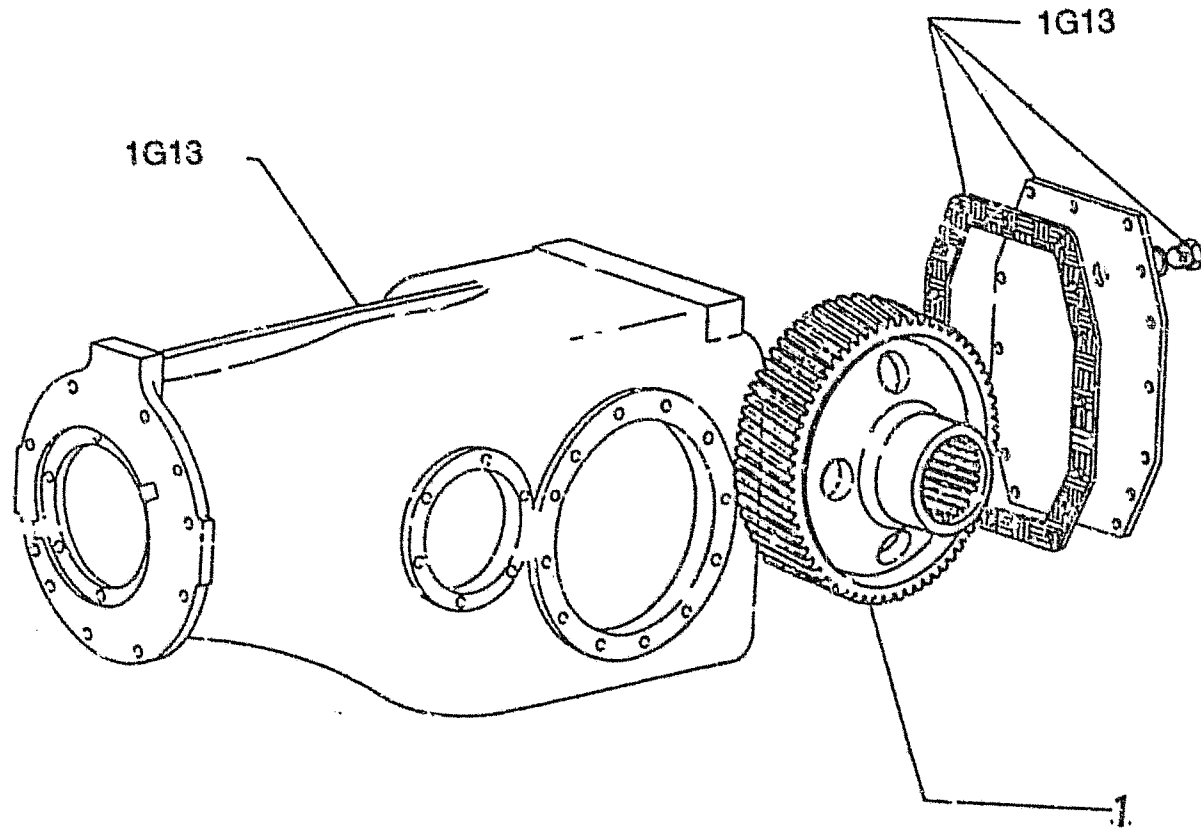

81U 79Y 77L	REAR AXLE (Bull Gear)	B403	1
-------------------	--------------------------	------	---

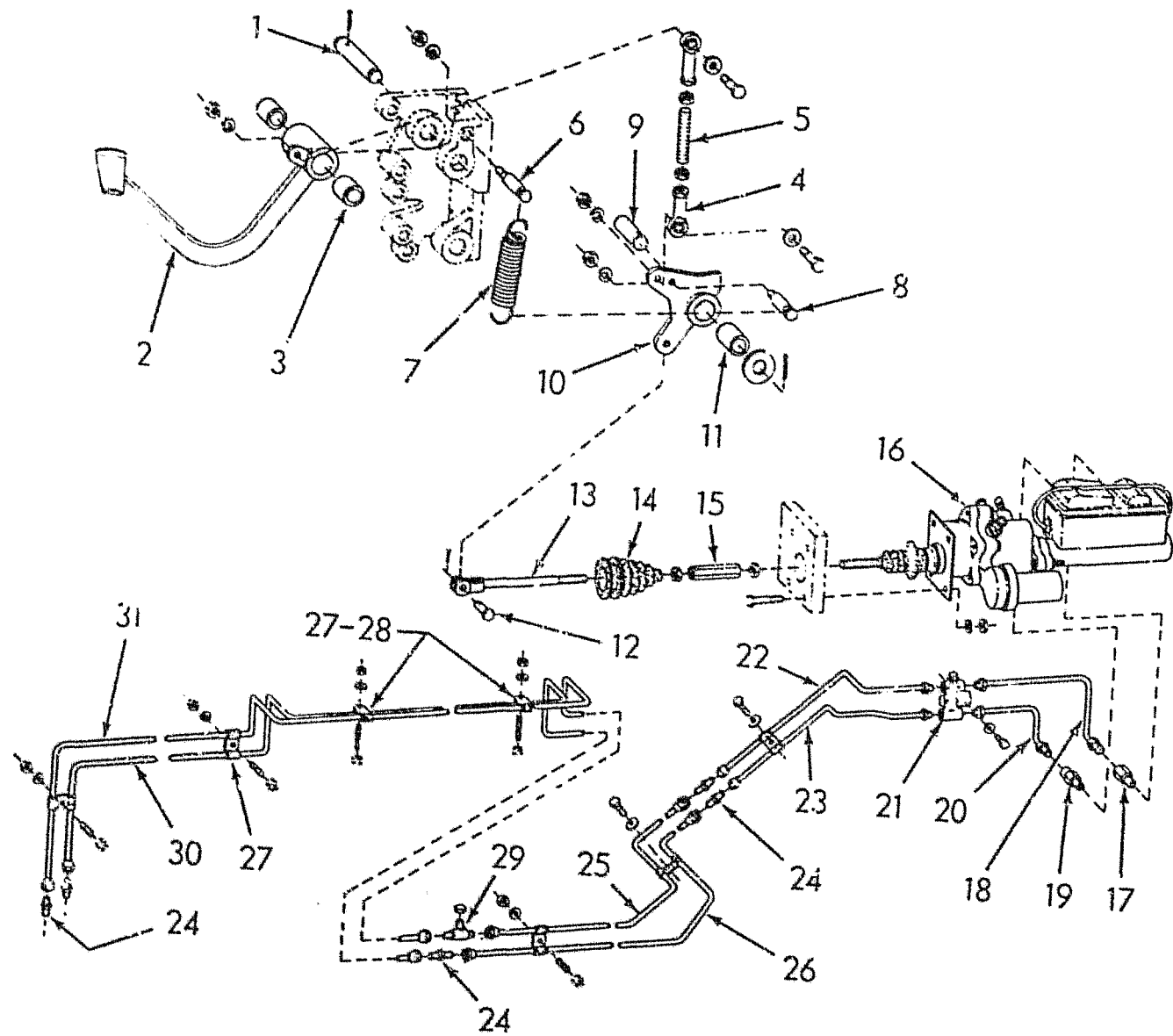

T-82862

ITEM	PART NO.	QTY.	CODE	DESCRIPTION	DENOMINAZIONE
1	73125299	1	15A	SHAFT	ALBERO
	70910024	1	80P	PIN, 3/16" X 2-1/2"	PERNO
2	73125297	1	60P	PEDAL	PEDALE
	600L			INCLUDES ITEM 3	INCLUDE PARTIC.(1)
3	73125303	2	95B	BUSHING	BOCCOLA
4	70638732	2	61E	END	ESTREMITA
	70924864	2	40V	CAPSCREW, 1/2"NCX2-1/4"	VITE
	70677008	2	131R	WASHER	ROSETTA
	70912441	2	132R	LOCKWASHER, 1/2"	ROSETTA DI SICUREZZA
	70911028	2	10D	NUT, 1/2"NC	DADO
5	73125305	1	90A	ROD	ASTA
	70913830	2	10D	NUT, 1/2"NF	DADO
6	73125252	1	80P	PIN	PERNO
	70912441	1	132R	LOCKWASHER, 1/2"	ROSETTA DI SICUREZZA
	70911028	1	10D	NUT, 1/2"NC	DADO
7	70051193	1	100M	SPRING	MOLLA
8	73125296	1	80P	PIN	PERNO
	70912441	1	132R	LOCKWASHER, 1/2"	ROSETTA DI SICUREZZA
	70911028	1	10D	NUT, 1/2"NC	DADO
9	73125298	1	80P	PIN	PERNO
	70911159	1	131R	WASHER	ROSETTA
	70900808	1	80P	PIN, 1/8"X1-1/2"	PERNO
10	73125301	1	45L	LEVER	LEVA
	600L			INCLUDES ITEM 11	INCLUDE PARTIC.(1)
11	73125303	1	95B	BUSHING	BOCCOLA
12	70049993	1	80P	PIN	PERNO
	70900805	1	80P	PIN, 1/8" X 1"	PERNO
13	73125251	1	90A	ROD	ASTA
	70053005	1	10D	NUT, LEFT HAND THREAD	DADO
14	70078908	1	330C	BOOT	CUFFIA DI PROTEZIONE
15	70622104	1	10D	NUT, ADJUSTING	DADO
	70913830	1	10D	NUT, 1/2"NF	DADO
16	-----	1	170C	CYLINDER, MASTER 115, 116	CILINDRO MAESTRO
	70920995	4	40V	CAPSCREW, 3/8"NC X 2"	VITE
	70910287	4	132R	LOCKWASHER, 3/8"	ROSETTA DI SICUREZZA
	70911026	4	10D	NUT, 3/8"NC	DADO

USAGE: MODEL SERIES 81U, 79Y, 77L.

81U 79Y 77L	BRAKE CONTROL	C101	1
-------------------	---------------	------	---

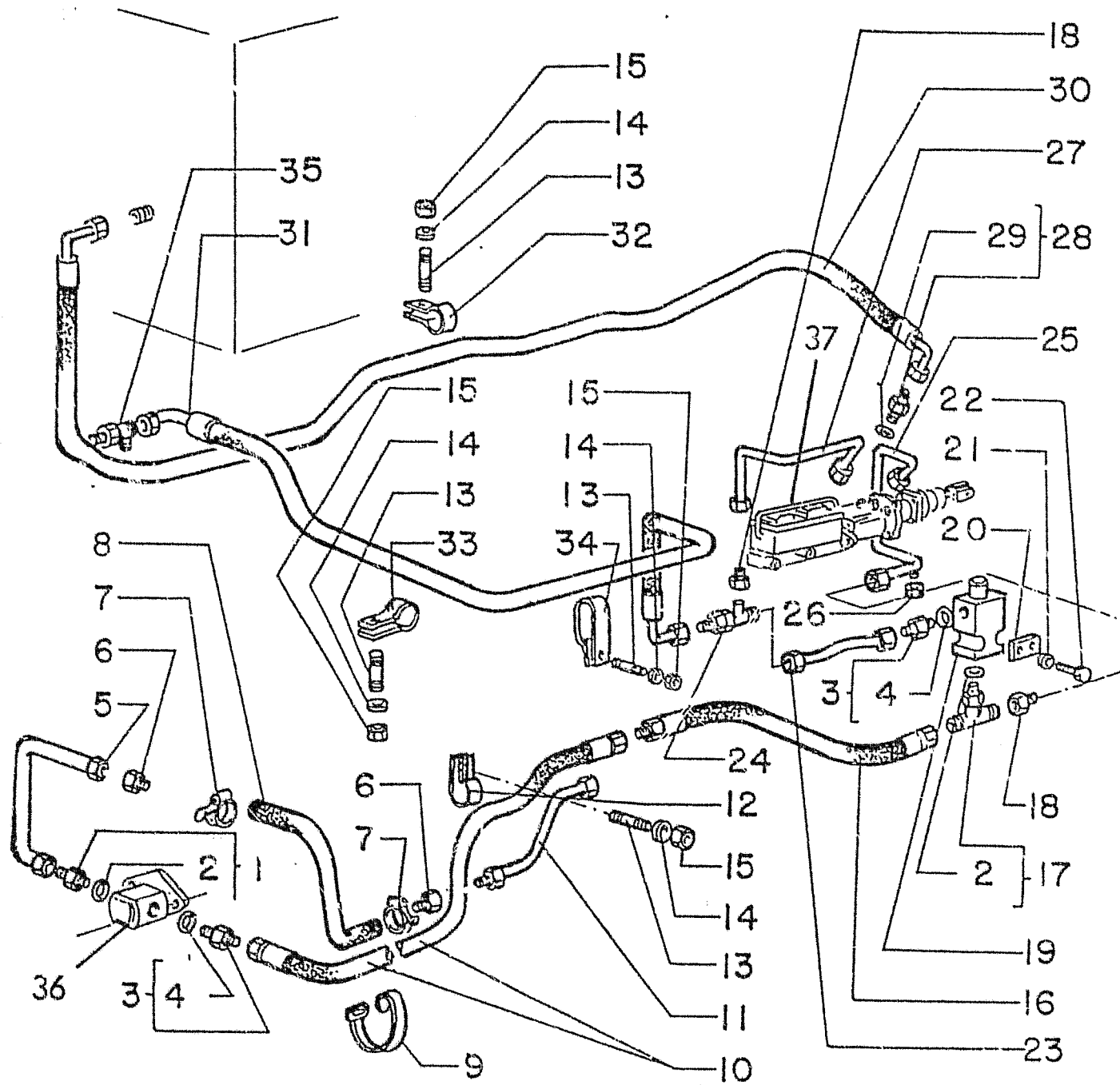

ITEM	PART NO.	QTY.	CODE	DESCRIPTION	DENOMINAZIONE
34	70642536	2	89G	CLIP	GRAFFETTA
35	70922792	1	16R	TEE	RACCORDO A 3 VIE
36	-----	1	155P	PUMP, BRAKE BOOSTER 119, 1110	POMPA
37	-----	1	310S	BOOSTER, BRAKE 118	SUPPRESSORE FRENI
38	70935038	-	192T	HOSE (25')	TUBO FLESSIBILE

a. UNITS EQUIPPED WITH FRONT WHEEL DRIVE.

USAGE: MODEL SERIES 80M, 78S, 76A.

81U 80M
79Y 78S
77L 76A

BRAKE BOOSTER PUMP LINE

C102

3

Revised May 1989

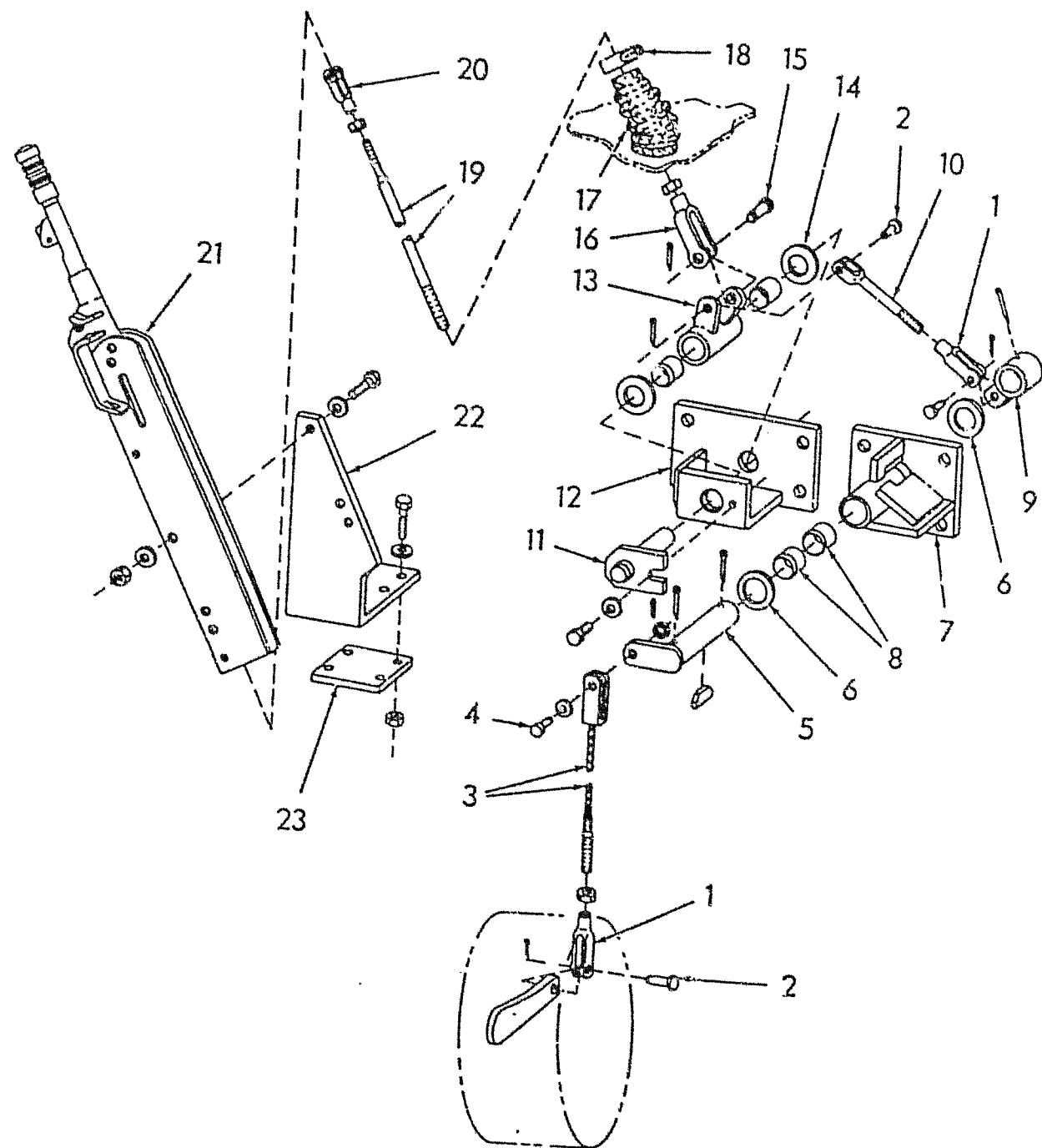

ITEM	PART NO.	QTY.	CODE	DESCRIPTION	DEFINIZIONE
20	70637541	1	86F	YOKE	FORCELLA
	70910980	1	10D	NUT, 5/16"NF	DADO
21	73125796	1	16M	LEVER, HAND	MANETTA
	70923124	3	40V	CAPSCREW, 5/16"NC X 2"	VITE
	70929662	6	131R	WASHER	ROSETTA
	70911025	3	10D	NUT, 5/16"NC	DADO
22	73125246	1	80M	BRACKET	MENSOLA
	70920935	4	40V	CAPSCREW, 3/8"NC X 2"	VITE
	70677006	4	131R	WASHER	ROSETTA
23	73130012	1	105P	PLATE	PIASTRA

T-82852

81U 80M
79Y 78S
77L 76A

PARKING BRAKE CONTROL

C135

1

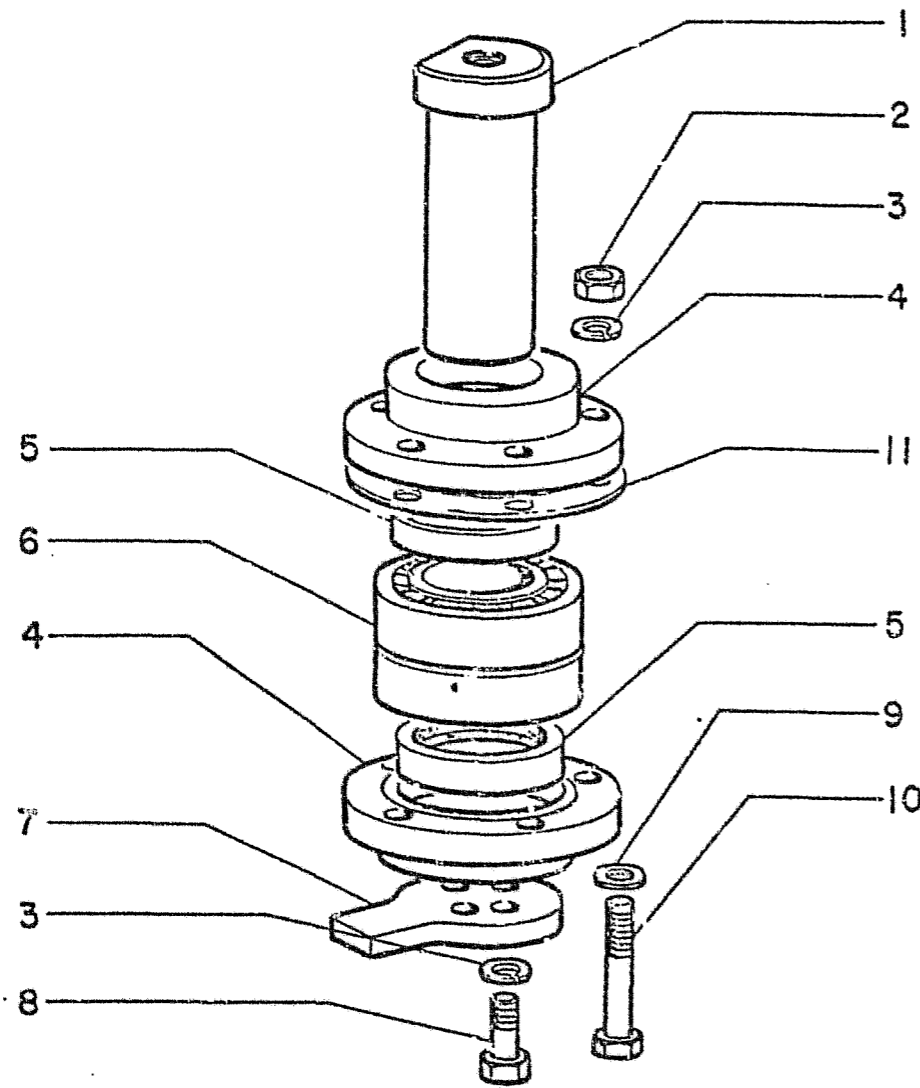

ITEM	PART NO.	QTY.	CODE	DESCRIPTION	DENOMINAZIONE
1	75213817	1	80P	PIN	PERNO
2	70911028	6	10D	NUT	DADO
3	70912441	10	132R	LOCKWASHER	ROSETTA DI SICUREZZA
4	75213783	2	70F	FLANGE	FLANGIA
5	75213761	2	133R	SEAL	GUARNIZIONE TENUTA
6	73069310	1	341C	BEARING	CUSCINETTO
7	73074170	1	105P	PLATE	PIASTRA
8	70920585	4	40V	CAPSCREW	VITE
9	70928188	6	131R	WASHER	ROSETTA
10	70921567	6	40V	CAPSCREW	VITE
11	75214969	-	198S	SHIM, ADJUSTMENT	SPESSORE DI REGISTRO

USAGE: MODEL SERIES 80M, 78S, 76A.

80M
78S
76A

ARTICULATION JOINT (Upper)

D101/3

1

DESCRIPTION	SBGRP	GRID	DESCRIPTION	SBGRP	GRID	DESCRIPTION	SBGRP	GRID
AIR CLEANER FILTER.....	A223 1	1 D 4	COOLER, HYDRAULIC OIL.....	A401 2	1 D 13	FRONT WHEEL DRIVE PIPING.....	D23 6	1 N 2
HOUSING.....	A222/1 1	1 C 17	COUNTERWEIGHT, FRONT.....	D101/2	1 L 7	DRIVE SELECTOR VALVE.....	D211/3	1 M 4
HOUSING.....	A222 1	1 C 16	CYLINDER, ARTICULATION.....	E332/8 1A	2 G 14	GEAR BOX.....	D229 3	1 N 12
INTAKE.....	A222/2	1 D 2	ARTICULATION.....	E302 18	2 C 17	MOTOR.....	D229 2	1 N 10
AIR COMPRESSOR.....	G101 1	2 L 15	BRAKE.....	C108 1	1 I 4	FRONT WHEELS.....	D316 2	1 N 15
AIR COMPRESSOR.....	G101 2	2 L 16	BRAKE MASTER.....	C108 2	1 I 5	FRONT WINDSHIELD WIPER.....	F505 1	2 L 3
AIR CONDITIONING PIPING.....	E101/3	1 O 10	CIRCLE SHIFT.....	E332/5 1A	2 G 11	FUEL FILTERS.....	A226 1	1 D 7
ALTERNATOR.....	F301/1	2 H 10	MOLDBOARD LATERAL SHIFT.....	E332/3 1A	2 G 9	FUEL GAUGE, ELECTRIC.....	A201/1	1 C 6
MOUNT.....	F301 2	2 H 8	MOLDBOARD LIFT.....	E332/6 1A	2 G 12	FUEL INLET STRAINER.....	A201 1	1 C 5
MOUNT.....	F301 2A	2 H 9	MOLDBOARD PITCH.....	E332/2	2 G 8	FUEL SEDIMENT BOWL.....	A224 1	1 D 5
ARTICULATION CONTROL WIRES.....	F401 10A	2 I 10	RIPPER.....	E332/7	2 G 13	FUEL SEDIMENT BOWL.....	A225 1	1 D 6
CYLINDER.....	E302 18	2 C 17	SADDLE LOCK.....	E332/4	2 G 10	FUEL SHUT-OFF LINKAGE.....	A221 2	1 C 12
CYLINDER.....	E332/8 1A	2 G 14	SCARIFIER.....	E332/1	2 G 7	FUEL TANK.....	A201 1	1 C 5
JOINT (LOWER).....	D101/3 2	1 L 9	STEERING.....	D212 1	1 M 7	FUEL TANK, AUXILIARY.....	A201/2	1 C 7
JOINT (UPPER).....	D101/3 1	1 L 8	STEERING.....	D212 2	1 M 8			
PIPING.....	E302 19	2 D 2	WHEEL LEAN.....	E401 2A	1 G 9			
PIPING.....	E302 19A	2 D 3				GAUGE.....	B206 1	1 F 2
PIPING.....	E302 20	2 D 4	DECAL.....	L125 1	2 O 5	GAUGE, FUEL, ELECTRIC.....	A201/1	1 C 6
PIPING.....	E302 20A	2 D 5	DECAL.....	L125 1A	2 O 6	GEARBOX FRONT WHEEL.....	D229 3	1 N 12
PIPING.....	E302 21	2 D 6	DECLUTCH VALVE.....	B230 1	1 F 11	GOVERNOR, GROUND DRIVE.....	A221 1	1 C 10
PIPING.....	E302 21A	2 D 7	DECLUTCH VALVE.....	B230 1A	1 F 14	GROUND DRIVE GOVERNOR.....	A221 1	1 C 10
AUXILIARY, FUEL TANK.....	A201/2	1 C 7	DECLUTCH VALVE.....	B230 2	1 F 16	GROUND DRIVE GOVERNOR.....	A221 5	1 C 14
			DEFROSTER FAN.....	E108	1 O 14			
BACKUP ALARM.....	F401 1A	2 H 12	DOZE LIGHT.....	F401 3	2 I 8	HEADLIGHTS WIRES.....	F401 4	2 I 4
BATTERIES.....	F301 1	2 H 7	DOZER BLADE.....	E313/3	2 E 17	HEATER.....	E102	1 O 12
BATTERY BOX.....	L130	2 O 7	DOZER FOOT CONTROL.....	F401/2	2 H 16	HEATER MOTOR.....	E102/1	1 O 13
BRAKE BOOSTER.....	C108 3	1 I 6	DRAWBAR & CIRCLE.....	E310 1	2 E 2	HEATER FAN.....	E102/1	1 O 13
CONTROL.....	C101 1	1 H 9	DRIVE, IMPLEMENT PUMP.....	E302 2	1 P 6	HOOD.....	L101 1	2 M 8
CYLINDER.....	C108/1	1 I 4				HOOD SIDE PLATES.....	L101 2	2 M 9
DRUM, PARKING.....	C135 2	1 I 7	ELEMENT, AIR CLEANER.....	A223 1	1 D 4	HORN.....	F501 2	2 L 2
MASTER, CYLINDER.....	C108 2	1 I 5	COOLANT.....	A402 1	1 D 14	HYDRAULIC OIL COOLER.....	A401 2	1 D 13
POWER ASSIST PIPING.....	E302 1A	1 P 4	TRANSMISSION.....	B217	1 F 10			
PUMP.....	C119 2	1 I 9	FUEL.....	A226 1	1 D 7	IGNITION SWITCH.....	F401 3	2 H 15
SHOES.....	C136/1	1 I 15	IMPLEMENT OIL.....	E328 2	2 F 8	IMPLEMENT CONTROL VALVE.....	E302 10	1 Q 13
WARNING LIGHT.....	F401 2A	2 H 14	ENGINE OIL.....	A303 2	1 D 11	VALVE.....	E302 10A	1 Q 15
PARKING CONTROL.....	C135 1	1 I 12	EMBLEM, SLOW MOVING VEHICLE.....	L101/1	2 M 13	VALVE.....	E302 11	1 Q 16
			ENGINE.....	A000 1	1 C 2	VALVE.....	E302 9	1 Q 12
CAB.....	L104 1	2 N 5	ENGINE.....	A000 1A	1 C 3	VALVE.....	E302 16	2 C 14
DOORS.....	L109	2 N 16	ENGINE MOUNTS.....	A002 1	1 C 4	CONTROLS.....	E302 22	2 D 8
GLASS.....	L104 5	2 N 15	ENGINE OIL FILTER.....	A303 2	1 D 11	CONTROLS.....	E302 22A	2 D 9
INSULATION.....	L104 4	2 N 10	EQUA-TRAC VALVE.....	D211/5	1 M 8	COOLER PIPING.....	E302 5B	1 P 16
INSULATION.....	L104 4A	2 N 12	EXHAUST PIPE.....	A256 1	1 D 9	COOLER PIPING.....	E302 5B	1 P 16
LIGHT.....	F401 9	2 I 9	EXHAUST PIPE.....	A255/1 1	1 D 10	OIL FILTERS.....	E328 2	2 F 8
PRESSURIZER.....	L102/4 1	2 M 14				OIL TANK.....	E328 1	2 F 6
PRESSURIZER.....	L102/4 1A	2 N 2	FAN BELT.....	A409	1 D 15	OIL TANK PIPING.....	E328 1A	2 F 7
CABLES, ELECTRIC.....	F301 1	2 H 7	FILTER, AIR CLEANER.....	A223 1	1 D 4	PUMP.....	E329	2 F 10
CANOPY.....	L308/1	2 O 8	COOLANT.....	A402 1	1 D 14	PUMP DRIVE.....	E302 2	1 P 6
CANOPY (ROPS).....	L308/2	2 O 10	ENGINE OIL.....	A303 2	1 D 11	PUMP MOUNT.....	E302 1	1 P 2
CIRCLE & DRAWBAR.....	E310 1	2 E 2	TRANSMISSION.....	B217	1 F 10	PUMP PIPING.....	E302 5	1 P 13
CIRCLE SHIFT CYLINDER.....	E332/5 1A	2 G 11	FUEL.....	A226 1	1 D 7	PUMP PIPING.....	E302 5A	1 P 15
SHIFT HYDRAULICS.....	E302 3	1 P 7	IMPLEMENT OIL.....	E328 2	2 F 8	INSTRUMENT CONSOLE.....	L101 4	2 M 11
SHIFT HYDRAULICS.....	E302 3A	1 P 9	FLOODLIGHTS WIRES.....	F401 6	2 I 6	INSTRUMENT WIRES.....	F401 2	2 H 13
SHIFT VALVE.....	E331 2	2 F 14	FRAME.....	D101 1	1 L 2	INSTRUMENTS.....	F501 1	2 I 17
CIRCLE TURN.....	E302 8	1 O 9	FRAME, FRONT.....	D101/1 1	1 L 4	INSTRUMENTS.....	F501 2	2 I 13
TURN.....	E302 8A	1 Q 11	FRAME, REAR.....	D101/1 2	1 L 5	INSTRUMENTS.....	L101 5	2 M 12
TURN ASSEMBLY.....	E310 2A	2 E 3	FRONT ATTACHMENT CONTROL.....	E302/2 1	2 D 13	LATERAL SHIFT PIPING.....	E302 15	2 C 11
TURN MOTOR.....	E310 3	2 E 5	FRONT ATTACHMENT CONTROL.....	E302/2 2	2 D 16	LATERAL SHIFT PIPING.....	E302 15A	2 C 13
TURN VALVE.....	E331 3	2 F 15	FRONT ATTACHMENT LINKS.....	E310/1	2 E 8	LIGHT ASSEMBLY.....	F405/1	2 I 16
CLUTCH SHAFT, LOW.....	B204 3	1 E 17	FRONT ATTACHMENT PIPING.....	E302/2 1	2 D 13	LOWER WINDSHIELD WIPER.....	F505 2	2 L 5
SHAFT, REV-3 & FWD-2.....	B204 2	1 E 16	FRONT ATTACHMENT PIPING.....	E302/2 2	2 D 16	LOWER WINDSHIELD WIPER.....	F505 2A	2 L 7
TRANSMISSION.....	B204 1	1 E 12	FRONT AXLE.....	B401 1	1 G 3			
COLD WEATHER STARTING.....	A243	1 D 8	FRONT AXLE.....	B401 1A	1 G 5	MIRRORS, CANOPY.....	L104 2A	2 N 7
CONDENSER.....	L102/4 2	2 N 4	FRONT AXLE.....	B401 2	1 G 7	MIRRORS, DOOR.....	L104 3A	2 N 9
CONTROL PARKING BRAKE.....	C135 1	1 I 12	FRONT AXLE.....	B401 2B	1 G 10	MIRRORS, FRAME.....	L104 3	2 N 8
CONTROL VALVE PIPING.....	E302 12A	2 C 4	FRONT WHEEL DRIVE MOTOR VALVE.....	D211/4	1 M 5	MOLDBOARD.....	E313 1	2 E 11
CONVERTER ADAPTER RING.....	B105 1	1 E 2	DRIVE PIPING.....	D223 10	1 N 7	MOLDBOARD.....	E313 2	2 E 13
ASSEMBLY.....	B105 2	1 E 3	DRIVE PIPING.....	D223 5	1 M 17	MOLDBOARD CONTROL.....	E310 4	2 E 6
PUMP.....	B105 2	1 E 3	DRIVE PIPING.....	D223 7	1 N 3	MOLDBOARD EXTENSIONS.....	E313/1	2 E 15
REGULATING VALVE.....	B105 2	1 E 3	DRIVE PIPING.....	D223 8	1 N 4	MOLDBOARD FLOAT CONTROL.....	F401/3	2 I 2
COOLANT FILTER.....	A402 1	1 D 14	DRIVE PIPING.....	D223 9	1 N 5	MOLDBOARD LATERAL SHIFT.....	E302 17	2 C 15
						MOLDBOARD LATERAL SHIFT CYLINDER.....	E332/3 1A	2 G 9
						MOLDBOARD LIFT.....	E302 7	1 O 4

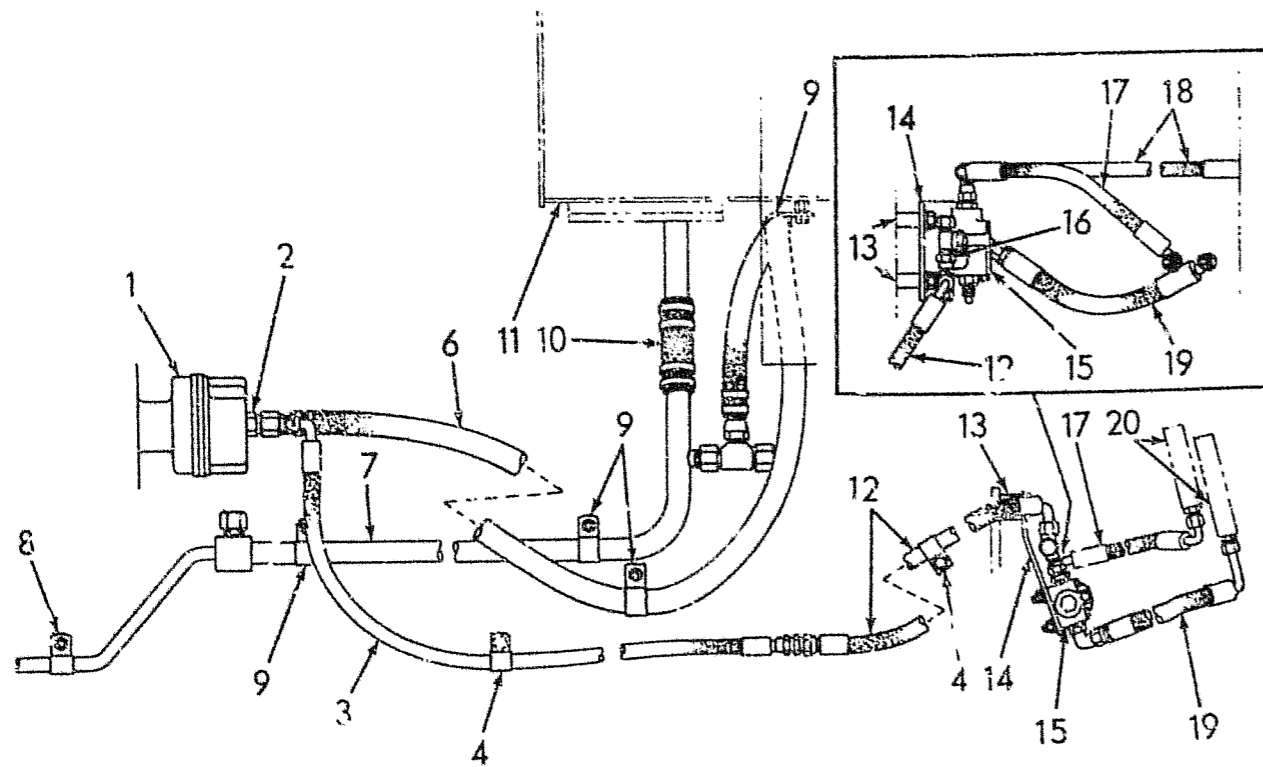

ITEM	PART NO.	QTY.	CODE	DESCRIPTION	DENOMINAZIONE	
14	73128761	1	105P	PLATE	PIASTRA	
	70928747	2	40V	CAPSCREW, 7/16"NCX2-3/4"	VITE	
	70677007	2	131R	WASHER	ROSETTA	
15	-----	1	10V	VALVE, RELIEF 1NG	VAL VOLA	
	70928389	2	40V	CAPSCREW, 5/16"NCX2-1/2"	VITE	
	70677005	2	131R	WASHER	ROSETTA	
	70911025	2	10D	NUT, 5/16"	DADO	
	70921298	1	16P	TEE	RACCORDO A 3 VIE	
16	70923737	2	20C	CAP, 1/2" TUBE	CALOTTA	
	70921276	1	16R	TEE, 1/2" TUBE, 3/4" STR	RACCORDO A 3 VIE	
	70923717	1	75B	CONNECTOR, 1/2" TUBE, 7/8" STR. THD	BLOCCHETTO CONNESSIONE	
			600K	INCLUDES O-RING	INCLUDE O-RING	
	70921205	1	55A	O-RING	ANELLO DI TENUTA	
	17	73128632	1	192T	HOSE	TUBO FLESSIBILE
				600Q	SEE HOSE PARTS	VEDERE TUBI FLESSIBILI
70921409		1	75B	CONNECTOR, 1/2" TUBE, 3/4" STR. THD.	BLOCCHETTO CONNESSIONE	
18			600K	INCLUDES O-RING	INCLUDE O-RING	
	70921349	1	55A	O-RING	ANELLO DI TENUTA	
	73128644	1	192T	HOSE	TUBO FLESSIBILE	
			600Q	SEE HOSE PARTS	VEDERE TUBI FLESSIBILI	
	70921276	1	16R	TEE, 1/2" TUBE, 3/4" STR	RACCORDO A 3 VIE	
	70924296	1	75B	CONNECTOR, 1/2" TUBE, 1-1/16" STR. THD	BLOCCHETTO CONNESSIONE	
19			600K	INCLUDES O-RING	INCLUDE O-RING	
	70921205	1	55A	O-RING	ANELLO DI TENUTA	
	73128633	1	192T	HOSE	TUBO FLESSIBILE	
			600Q	SEE HOSE PARTS	VEDERE TUBI FLESSIBILI	
	70924786	1	85G	ELBOW, 1/2" TUBE, 7/8"	GOMITO	
20			600K	INCLUDES O-RING	INCLUDE O-RING	
	70921206	1	55A	O-RING	ANELLO DI TENUTA	
	70921409	1	75B	CONNECTOR, 1/2" TUBE, 3/4" STR. THD.	BLOCCHETTO CONNESSIONE	
20			600K	INCLUDES O-RING	INCLUDE O-RING	
	70921349	1	55A	O-RING	ANELLO DI TENUTA	
	-----	4	192T	HOSE 1L11	TUBO FLESSIBILE	

USAGE: MODEL SERIES 81U, 79Y, 77L.

81U
79Y
77L

STEERING PUMP & LINES

D223

1

Revised May 1989

N-4

ITEM	PART NO.	QTY	CODE	DESCRIPTION	DESCRIZIONE
1	73155463	1	10V	VALVE, SELECT (N-15)	VALVOLA
	70922265	2	40V	CAPSCREW, 1/2" NC X 5-3/4"	VITE
	70928188	2	131R	WASHER	ROSETTA
	70911028	2	10D	NUT, 1/2" NC	DADO
2	73158297	1	206T	TUBE, SYS. PRESS. CHECK	TUBO
	70935813	1	16R	TEE, 3/8"	RACCORDO A 3 VIE
	600K			INCLUDES O-RING	INCLUDE O-RING
	70935531	1	55A	O-RING	ANELLO DI TENUTA
3	70935753	1	75B	CONNECTOR, 1/4"	BLOCCHETTO CONNESSIONE
	600K			INCLUDES O-RING	INCLUDE O-RING
	70925921	1	55A	O-RING	ANELLO DI TENUTA
	73158294	1	206T	TUBE, SUPPLY FORWARD	TUBO
4	70935742	1	75B	CONNECTOR, 3/4"	BLOCCHETTO CONNESSIONE
	600K			INCLUDES O-RING	INCLUDE O-RING
	70935175	2	55A	O-RING	ANELLO DI TENUTA
	73158439	1	85G	ELBOW, 90° 3/4"	GOMITO
4	600K			INCLUDES O-RING	INCLUDE O-RING
	73158295	1	206T	TUBE, SUPPLY REVERSE	TUBO
	70935742	1	75B	CONNECTOR, 3/4"	BLOCCHETTO CONNESSIONE
	600K			INCLUDES O-RING	INCLUDE O-RING
4	70935175	2	55A	O-RING	ANELLO DI TENUTA
	73158439	1	85G	ELBOW, 90° 3/4"	GOMITO
	600K			INCLUDES O-RING	INCLUDE O-RING

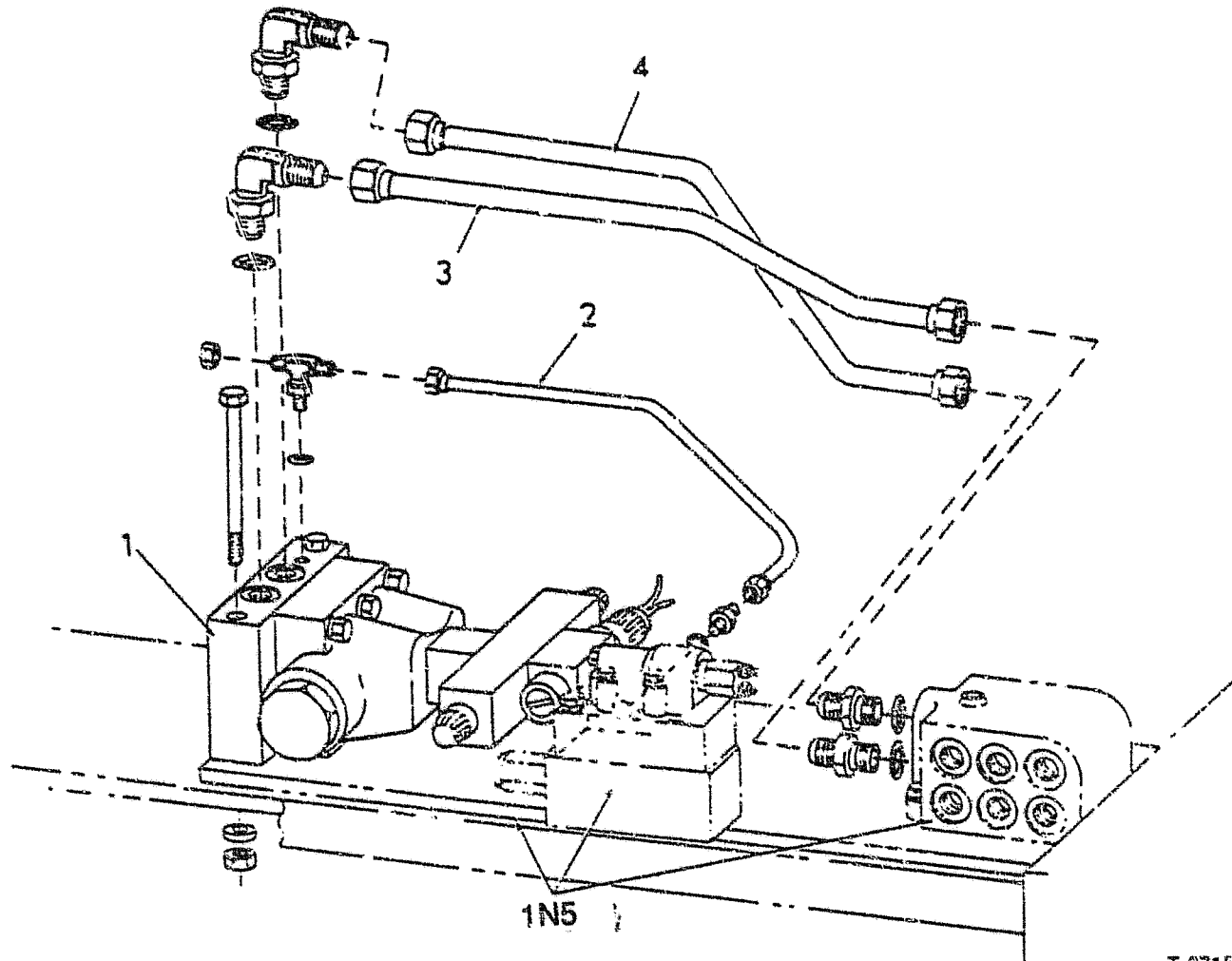

T-0715

81U 80M,
79Y 78S
77L 76A

FRONT WHEEL DRIVE PIPING
(SELECTOR VALVE)

D223

8

revised Sept 90

N-14

D316(1)

ITEM	PART NO.	QTY.	CODE	DESCRIPTION	DENOMINAZIONE
1	73125714	40	140B	BOLT	BULLONE
	70677012	40	131R	WASHER	ROSETTA
	70012767	40	10D	NUT	DADO
2	73125090	4	160R	WHEEL	RUOTA
3	70066986	4	60L	KEY	LINGUETTA
4	70605918	4	131R	WASHER	ROSETTA
5	70060670	4	10D	NUT	DADO
	70901348	4	81P	PIN, SECURING 3/8"X 2-1/2"	PERNO DI FISSAGGIO

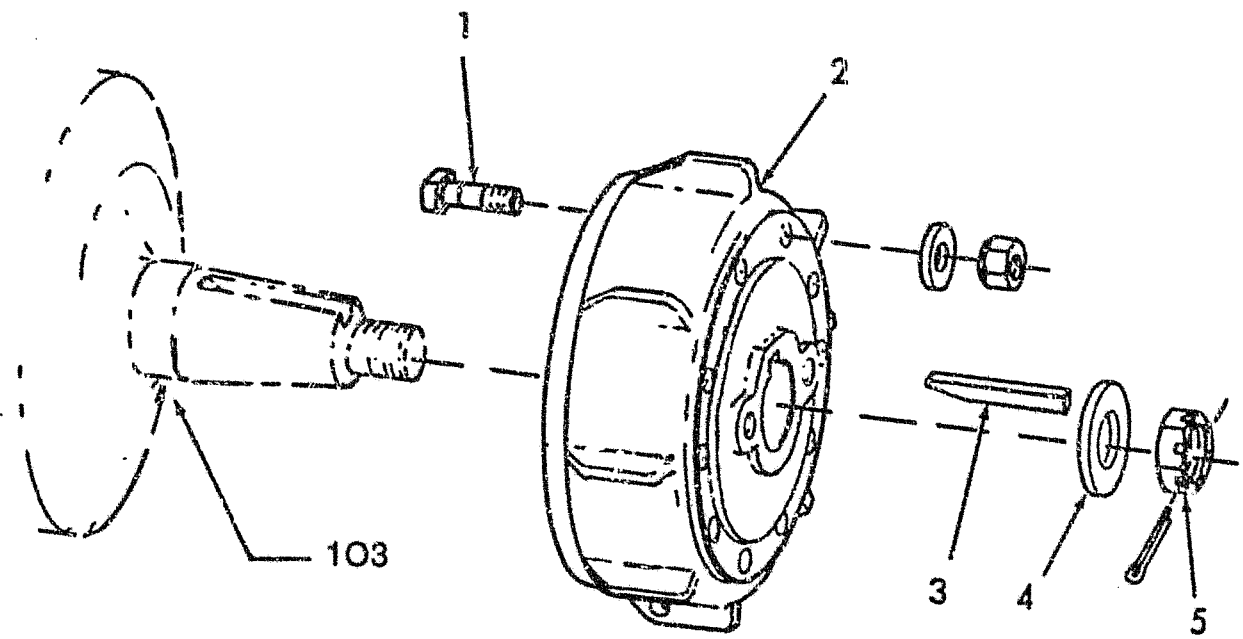

T-82873

81U 80M
79Y 78S
77L 76A

REAR WHEELS

D316

1

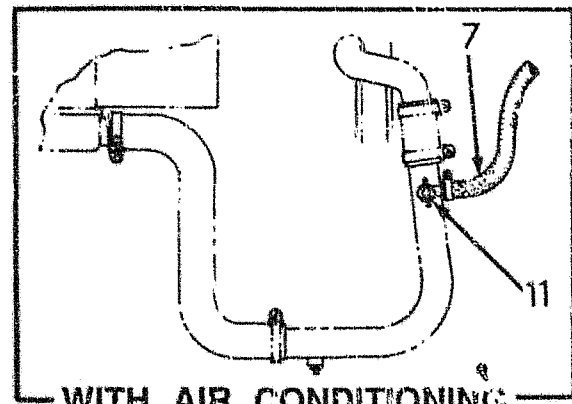
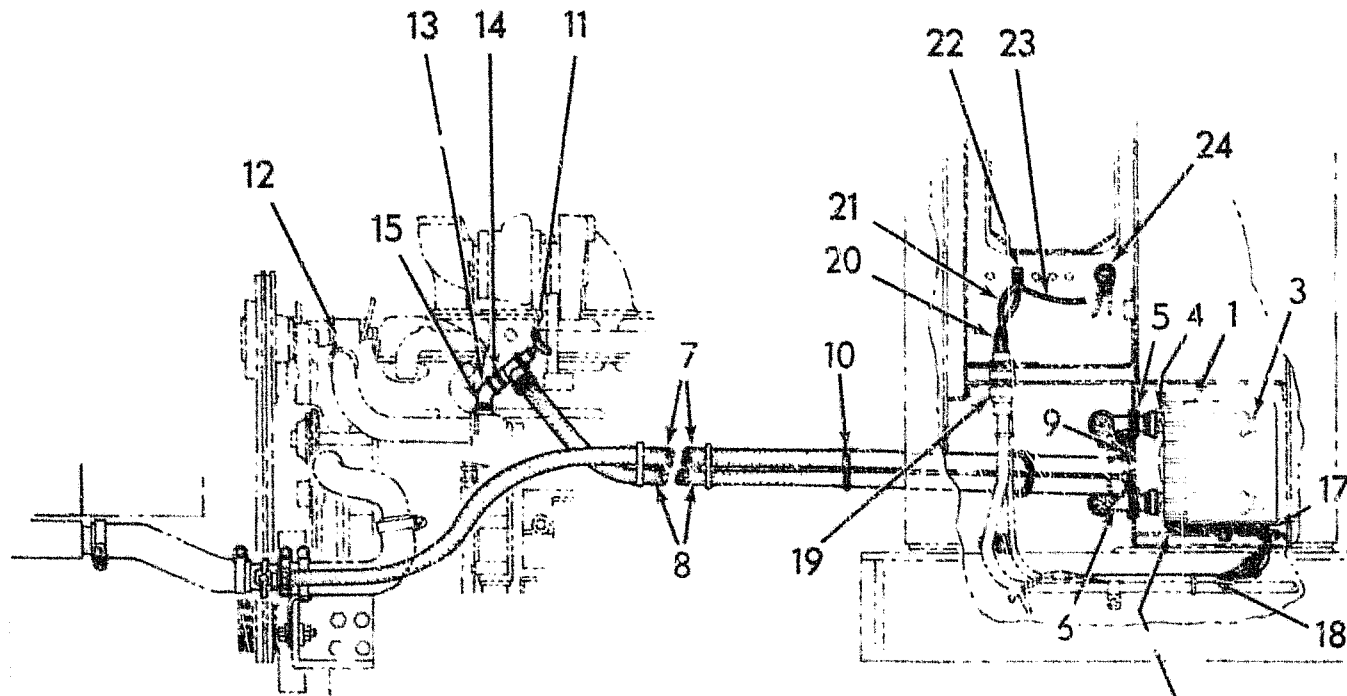

WITH AIR CONDITIONING

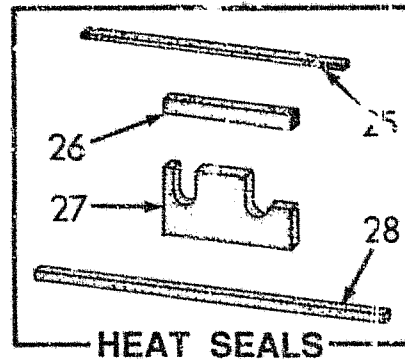

HEAT SEALS

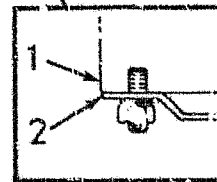

T-83001

ITEM	PART NO.	QTY.	CODE	DESCRIPTION	DENOMINAZIONE
1	73148485	1	105R	HEATER (C-5)	RISCALDATORE
	70901651	1	50T	PLUG	TAPPO
	70927612	4	40V	CAPSCREW, 5/16"NCX5/8"	VITE
	70910286	4	132R	LOCKWASHER, 5/16"	ROSETTA DI SICUREZZA
	70911025	4	10D	NUT, 5/16"NC	DADO
2	73126410	1	80M	BRACKET	MENSOLA
			600A	LEFT	SINISTRO
	73126411	1	80M	BRACKET	MENSOLA
			600B	RIGHT	DESTRO
3	70687472	2	85G	ELBOW	GOMITO
4	73108675	2	192T	HOSE, 6"	TUBO FLESSIBILE
	70922660	4	120M	CLAMP	MORSETTO COLLARE
5	70929795	2	500J	GROMMET	ANELLO
6	70652674	2	85G	ELBOW	GOMITO
7	73126406	1	192T	HOSE	TUBO FLESSIBILE
	70922660	2	120M	CLAMP	MORSETTO COLLARE
8	70687478	1	192T	HOSE	TUBO FLESSIBILE
	70922660	2	120M	CLAMP	MORSETTO COLLARE
9	70621728	1	120M	CLAMP	MORSETTO COLLARE
10	70198775	9	501H	TIE	TIRANTE
			600P	AS REQUIRED	DEFINITO AL MONTAGGIO
11	70621736	2	10V	VALVE, SHUT-OFF	VALVOLA
13	70901693	1	85G	ELBOW	GOMITO
14	70901500	1	28N	NIPPLE	NIPPLO
15	73069835	1	75B	CONNECTOR	BLOCCETTO CONNESSIONE
	70050267	1	131R	WASHER	ROSETTA
17	70040758	1	500J	GROMMET	ANELLO
18	73126613	1	105F	CABLE	FUNE
19	-----	1	70I	CABLE HARNESS 2H11	INSIEME CAVI
20	73124413	1	105F	CABLE	FUNE
21	73126414	1	105F	CABLE	FUNE
22	73059891	1	75I	SWITCH	INTERRUTTORE
23	73126368	1	105F	CABLE	FUNE
24	-----	1	75I	SWITCH, HORN 2H15)	INTERRUTTORE
25	73147943	1	133R	SEAL, STRIP	GUARNIZIONE TENUTA
26	73147949	1	133R	SEAL, BLOCK	GUARNIZIONE TENUTA
27	73147950	1	133R	SEAL, BLOCK	GUARNIZIONE TENUTA
28	73147951	1	133R	SEAL, PAD	GUARNIZIONE TENUTA

USAGE: SPECIAL EQUIPMENT.

81U 80M
79Y 78S
77L 76A

CAB HEATER

E102

CLICK HERE TO **DOWNLOAD** THE COMPLETE MANUAL

- Thank you very much for reading the preview of the manual.
- You can download the complete manual from: www.heydownloads.com by clicking the link below



- Please note: If there is no response to CLICKING the link, please download this PDF first and then click on it.

CLICK HERE TO **DOWNLOAD** THE COMPLETE MANUAL

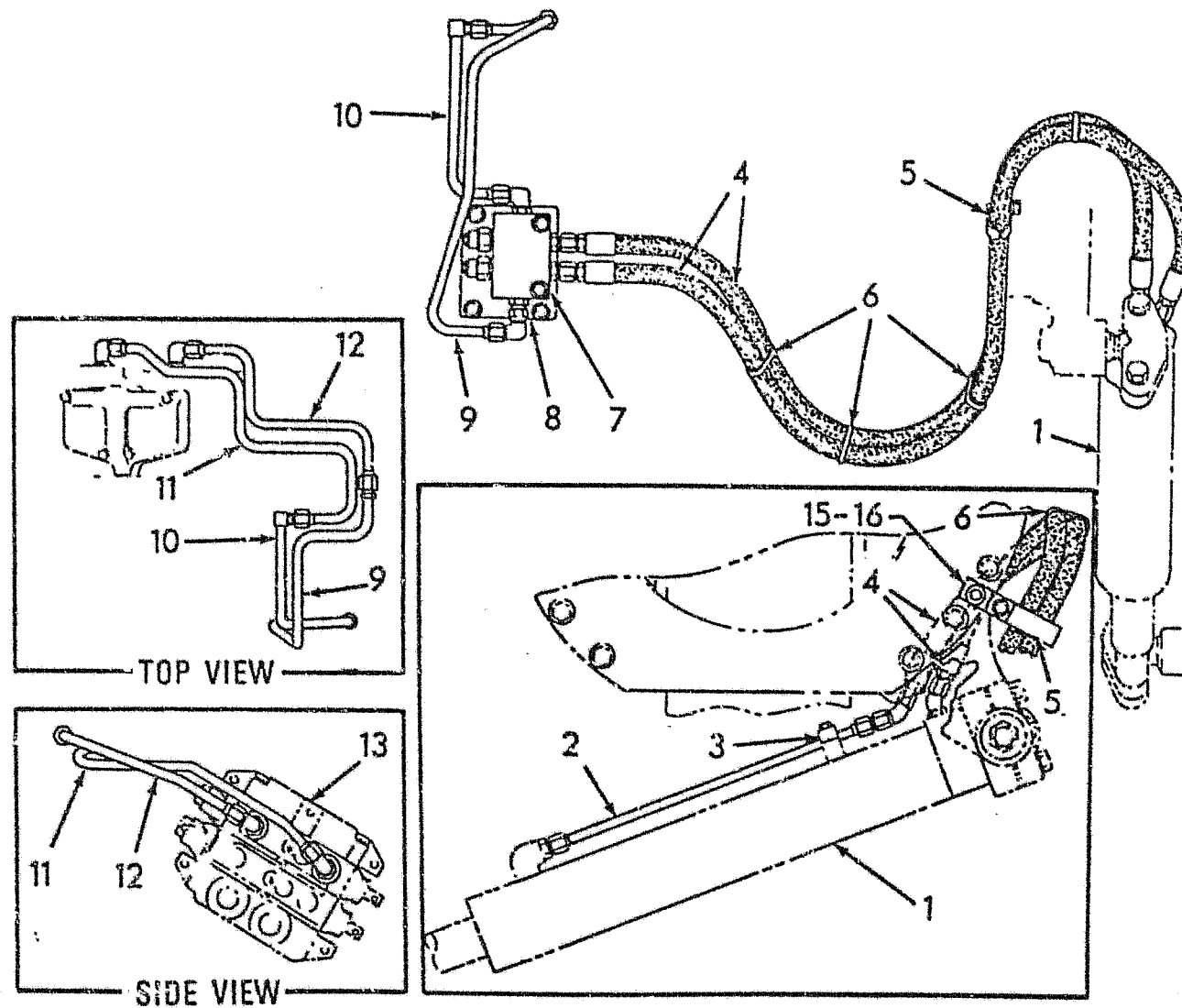

ITEM	PART NO.	QTY.	CODE	DESCRIPTION	DENOMINAZIONE
9	73129630	1	206T	TUBE	TUBO
	70921279	1	85G	ELBOW, 1/2" TUBE, 3/4" STR	GOMITO
	70921409	1	75B	CONNECTOR, 1/2" TUBE, 3/4" STR. THD.	BLOCCHETTO CONNESSIONE
			600K	INCLUDES O-RING	INCLUDE O-RING
	70921349	1	55A	O-RING	ANELLO DI TENUTA
10	73129628	1	206T	TUBE	TUBO
	70921402	1	85G	ELBOW, 1/2" TUBE, 3/4" STR	GOMITO
			600K	INCLUDES O-RING	INCLUDE O-RING
	70921349	1	55A	O-RING	ANELLO DI TENUTA
11	73129627	1	206T	TUBE	TUBO
	70921279	1	85G	ELBOW, 1/2" TUBE, 3/4" STR	GOMITO
	70923717	1	75B	CONNECTOR, 1/2" TUBE, 7/8" STR. THD	BLOCCHETTO CONNESSIONE
			600K	INCLUDES O-RING	INCLUDE O-RING
	70921205	1	55A	O-RING	ANELLO DI TENUTA
12	73129629	1	206T	TUBE	TUBO
	70921279	1	85G	ELBOW, 1/2" TUBE, 3/4" STR	GOMITO
	70923717	1	75B	CONNECTOR, 1/2" TUBE, 7/8" STR. THD	BLOCCHETTO CONNESSIONE
			600K	INCLUDES O-RING	INCLUDE O-RING
	70921205	1	55A	O-RING	ANELLO DI TENUTA
13	-----	1	10V	VALVE 2F14	VALVOLA
14	73130695	1	500I	REPAIR KIT INCL SEALS TO REPAIR 1	CORREDO DI RIPAR. VALVE ASSY.
15	73134511	1	64L	STRIP	PIASTRINA
	70922262	1	40V	CAPSCREW	VITE
	70677006	1	131R	WASHER	ROSETTA
16	73135018	1	197T	FERRULE	TUBETTO STRINGIFILO

T-82907

USAGE: MODEL SERIES 81U, 79Y, 77L.

81U 80M
79Y 78S
77L 76A

CIRCLE SHIFT HYDRAULICS

E302

3

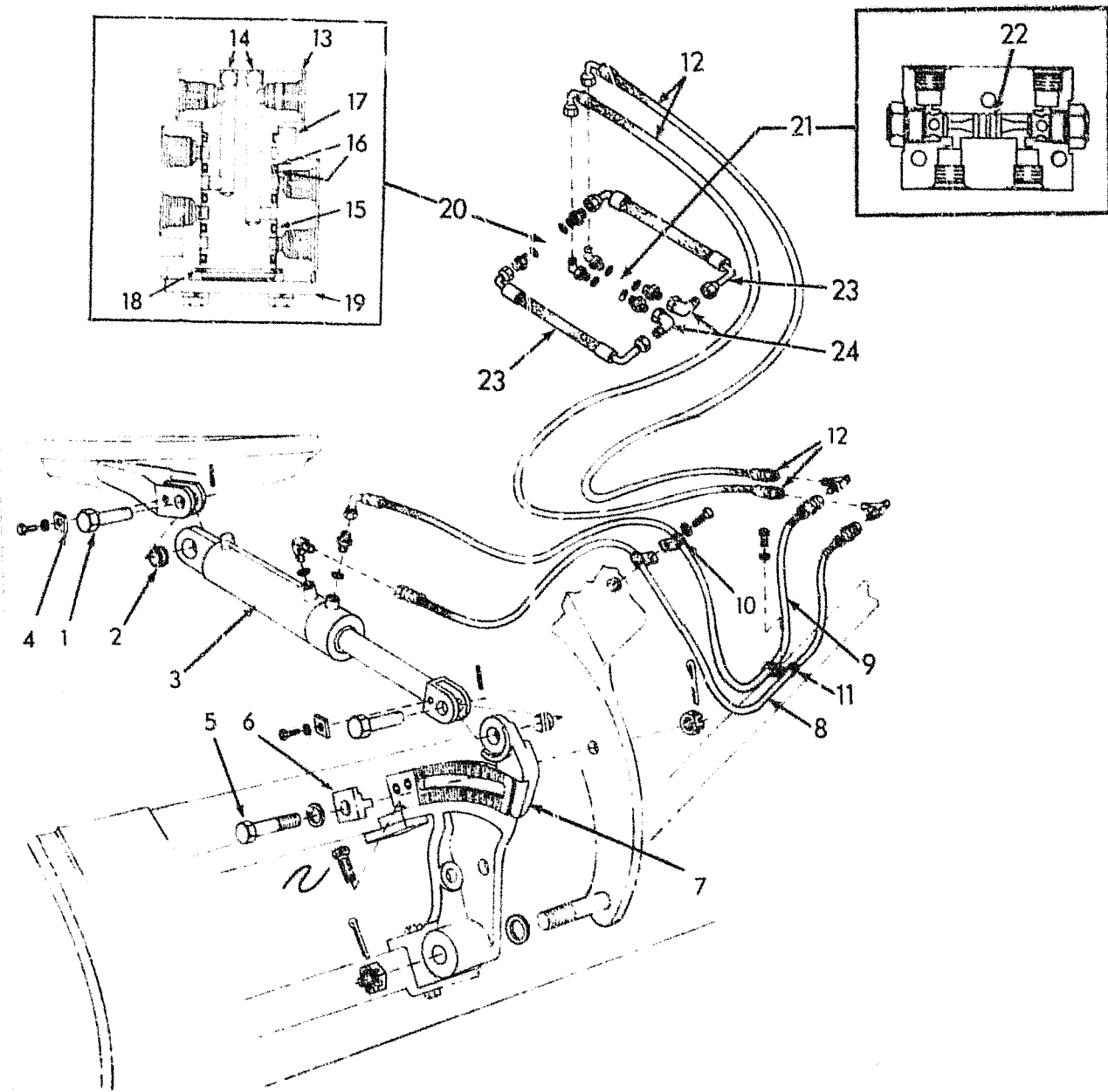

T-77657

USAGE: STANDARD EQUIPMENT ON MODEL SERIES 77L AND OPTIONAL EQUIPMENT FOR MODEL SERIES 80M AND 79Y.

ITEM	PART NO.	QTY.	CODE	DESCRIPTION	DENOMINAZIONE
1	70684051	4	80P	PIN	PERNO
	70916171	4	81P	PIN, SECURING 1/4" X 1-1/2"	PERNO DI FISSAGGIO
2	70654453	4	340C	BEARING	CUSCINETTO
3	-----	2	164C	CYLINDER 2G9	CILINDRO
4	70658598	4	105P	PLATE	PIASTRA
	70922262	4	40V	CAPSCREW, 3/8" NC X 7/8"	VITE
	70910287	4	132R	LOCKWASHER, 3/8"	ROSETTA DI SICUREZZA
5	70662676	2	40V	CAPSCREW, 1-1/8" NC X 5-1/2"	VITE
	70602663	2	131R	WASHER	ROSETTA
	70918853	2	10D	NUT, 1-1/8" NC	DADO
	70900813	2	81P	PIN, 3/16" X 2"	PERNO DI FISSAGGIO
6	70687675	1	145G	GUIDE	GUIDA
			600A	LEFT	SINISTRO
	70687676	1	145G	GUIDE	GUIDA
			600B	RIGHT	DESTRO
7	70662605	1	80M	BRACKET	MENSOLA
			600A	LEFT	SINISTRO
	70662606	1	80M	BRACKET	MENSOLA
			600B	RIGHT	DESTRO
8	73127352	2	192T	HOSE	TUBO FLESSIBILE
			600Q	SEE HOSE PARTS	VEDERE TUBI FLESSIBILI
	70921402	2	85G	ELBOW, 1/2" TUBE, 3/8" NF	GOMITO
			600K	INCLUDES O-RING	INCLUDE O-RING
	70921349	2	55A	O-RING	ANELLO DI TENUTA
9	73127353	2	192T	HOSE	TUBO FLESSIBILE
			600Q	SEE HOSE PARTS	VEDERE TUBI FLESSIBILI
	70921402	2	85G	ELBOW, 1/2" TUBE, 3/4" NF	GOMITO
			600K	INCLUDES O-RING	INCLUDE O-RING
	70921349	2	55A	O-RING	ANELLO DI TENUTA
10	70929748	4	89G	CLIP	GRAFFETTA
	70922763	2	40V	CAPSCREW, 3/8" NC X 1"	VITE
	70677006	2	131R	WASHER	ROSETTA
11	70929748	4	89G	CLIP	GRAFFETTA
	70922763	2	40V	CAPSCREW, 3/8" NC X 1"	VITE
	70677006	2	131R	WASHER	ROSETTA

81U 80M 79Y 78S 77L 76A	MOLDBOARD PITCH HYDRAULICS	E.302	6
-------------------------------	-----------------------------------	-------	---

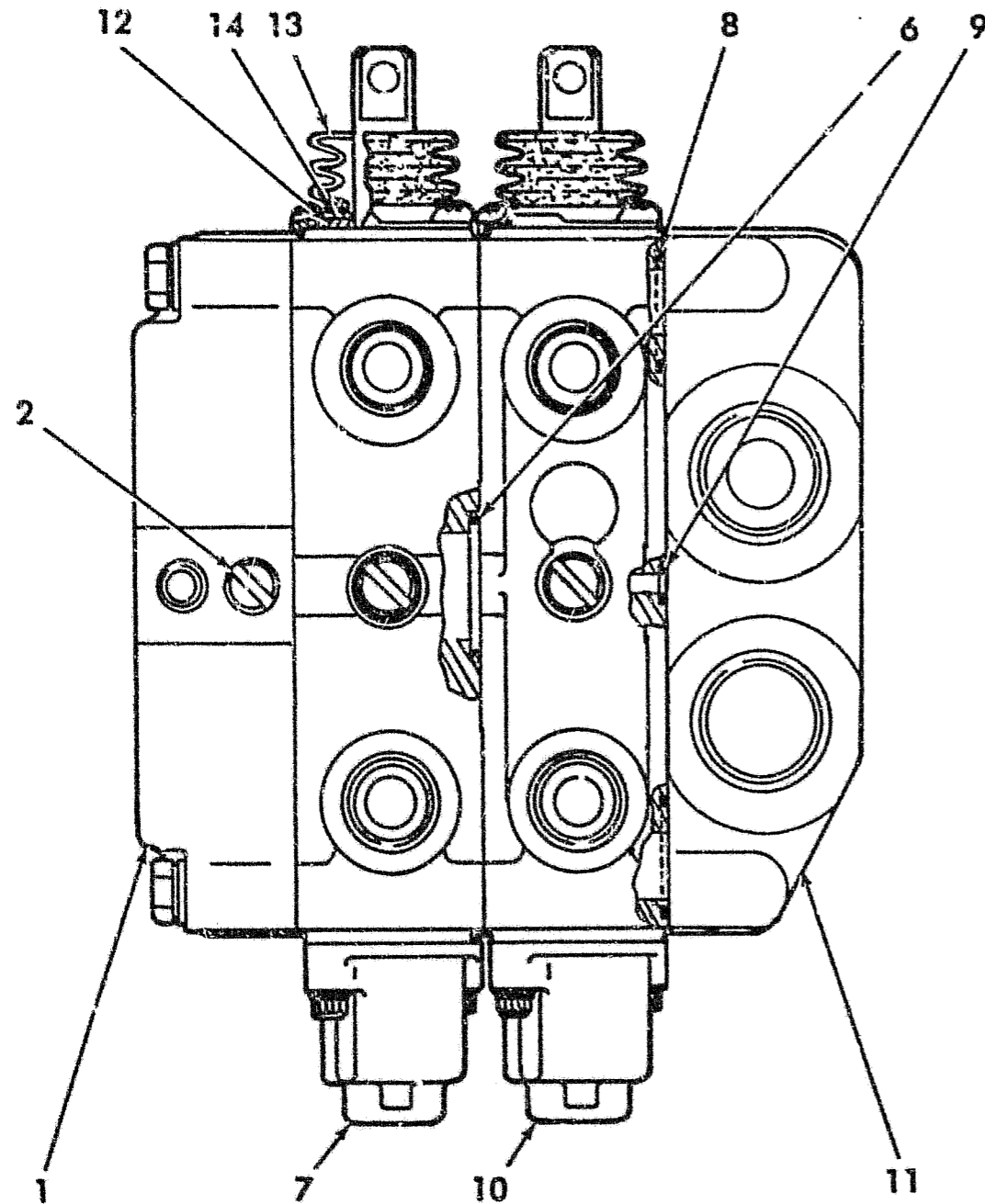

ITEM	PART NO.	QTY.	CODE	DESCRIPTION	DENOMINAZIONE
-	73129200	1	83D	VALVE, CONTROL	DISTRIBUTORE
	600L			INCLUDES 1-14	INCLUDE PARTIC.(1)
1	73128390	1	105P	PLATE	PIASTRA
	73128396	4	140B	BOLT	BULLONE
	70910287	4	132R	LOCKWASHER, 3/8"	ROSETTA DI SICUREZZA
2	73126397	1	50T	PLUG	TAPPO
	600L			INCLUDES ITEMS 3-5	INCLUDE PARTIC.(1)
3	73128398	1	110S	SCREEN	SEPARATORE
4	-----	1	55A	O-RING	ANELLO DI TENUTA
	600V			REFER TO ITEM 15	RIFERIRSI AL PART.
5	-----	1	55A	O-RING	ANELLO DI TENUTA
	600V			REFER TO ITEM 15	RIFERIRSI AL PART.
6	-----	3	55A	O-RING	ANELLO DI TENUTA
	600V			REFER TO ITEM 16	RIFERIRSI AL PART.
7	-----	1	83D	VALVE, CONTROL 2F14	DISTRIBUTORE
8	-----	6	55A	O-RING	ANELLO DI TENUTA
	600V			REFER TO ITEM 16	RIFERIRSI AL PART.
9	-----	1	55A	O-RING	ANELLO DI TENUTA
	600V			REFER TO ITEM 16	RIFERIRSI AL PART.
10	-----	1	83D	VALVE, CONTROL 2F15	DISTRIBUTORE
11	73128393	1	105P	PLATE	PIASTRA
12	71001585	2	131R	WASHER	ROSETTA
13	71001584	2	133R	SEAL	GUARNIZIONE TENUTA
14	71001583	2	61S	RETAINER	SCODELLINO DI RITEGNO
	70932586	4	42V	SCREW	VITE
15	73128360	1	500I	REPAIR KIT	CORREDO DI RIPAR.
	600L			INCLUDES ITEMS 4,5	INCLUDE PARTIC.(1)
16	73128356	1	500I	REPAIR KIT	CORREDO DI RIPAR.
	600L			INCLUDES ITEMS 6,8,9	INCLUDE PARTIC.(1)
17	73131424	1	500I	REPAIR KIT, SEAL	CORREDO DI RIPAR.
	600L			INCLUDES ITEMS	INCLUDE PARTIC.(1)
				7,10,15,16	

T-82910

USAGE: SEE E-2

MODEL SERIES 81U, 79Y, 77L.

81U 80M
79Y 78S

CONTROL VALVE ASSEMBLY

E302

9

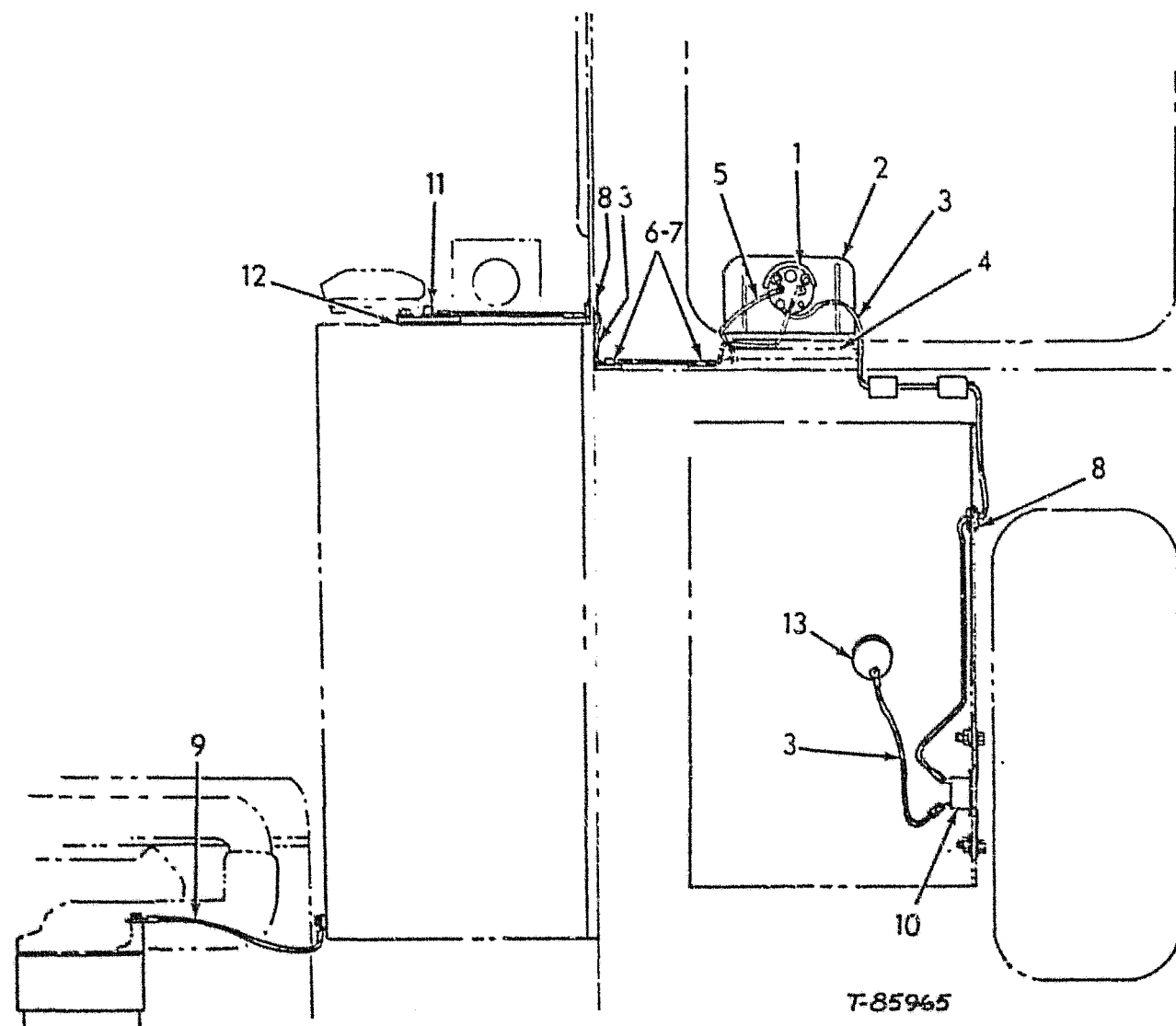

ITEM	PART NO.	QTY.	CODE	DESCRIPTION	DENOMINAZIONE
1	73298043	1	311	GAUGE, LEVEL	INDICATORE LIVELLO
2	73298045	1	80M	BRACKET	MENSOLA
	70922129	2	40V	CAPSCREW, 1/4"NC X 1/2"	VITE
	70918264	2	131R	WASHER	ROSETTA
	70916964	2	132R	LOCKWASHER	ROSETTA DI SICUREZZA
3	73133008	3	105F	CABLE	FUNE
4	73133110	1	74B	BLOCK	BLOCCHETTO
			600T	REQUIRES WELDING	DA SALDARE
5	75218480	1	105F	CABLE, GROUNDING	FUNE
6	73125890	8	89G	CLIP	GRAFFETTA
7	70196765	8	501H	TIE	TIRANTE
8	70923510	2	500J	GROMMET	ANELLO
9	73126160	1	105F	CABLE, GROUNDING	FUNE
10	70671696	1	165R	BREAKER, CIRCUIT	RUTTORE
11	73298044	1	160T	SENDING UNIT	TRASMETTITORE
12	70241522	1	123G	GASKET	GUARNIZIONE DI TENUTA
13	-----	1	751	SWITCH, IGNITION	INTERRUTTORE

USAGE: SPECIAL EQUIPMENT.

81U 80M
79Y 78S
77L 76A*

ELECTRIC FUEL GAUGE

A201/1

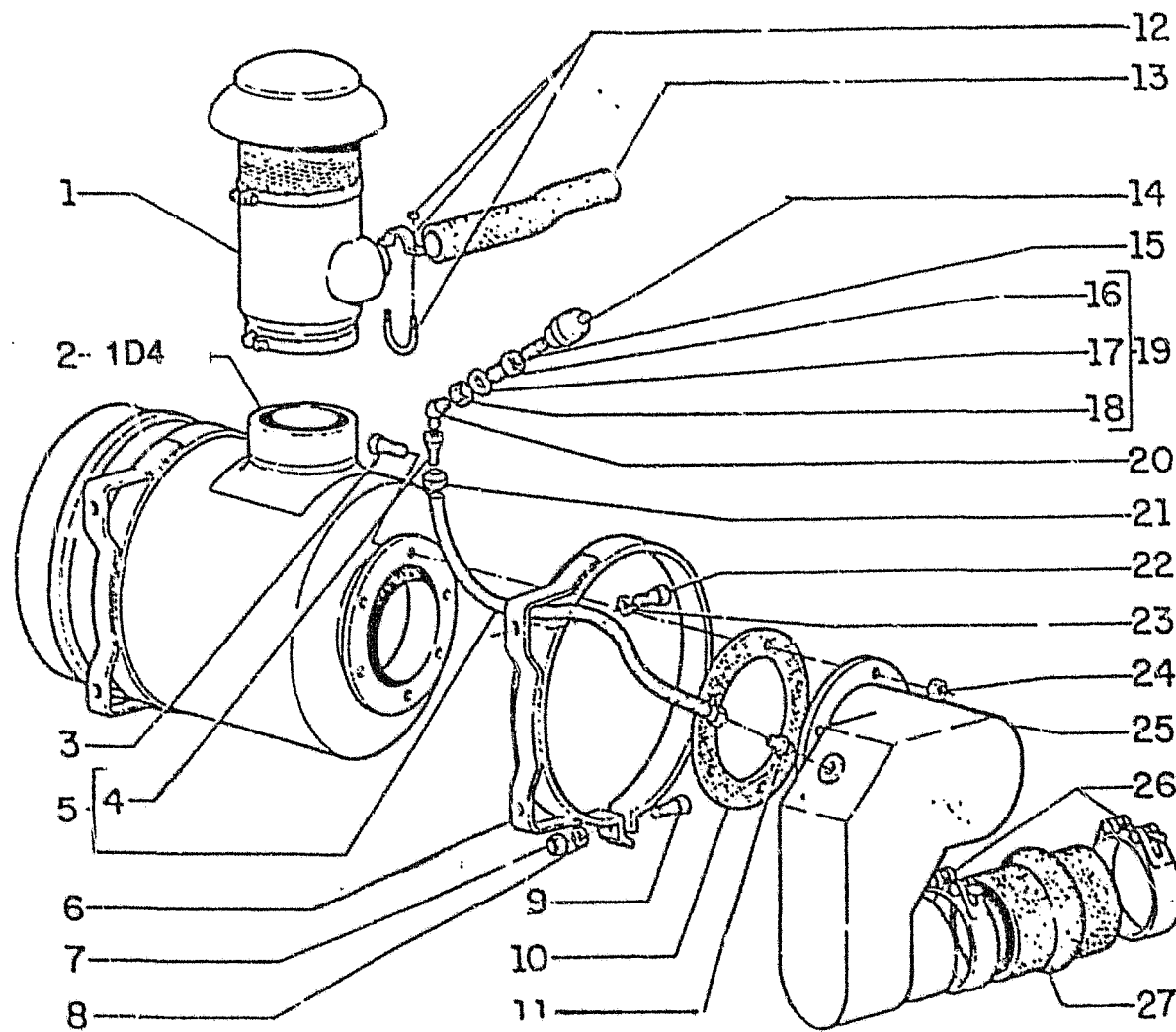

ITEM	PART NO.	QTY.	CODE	DESCRIPTION	DENOMINAZIONE
1	73121005	1	201P	PRECLEANER	PREFILTRO
2	70659095	1	66F	AIR CLEANER	FILTRO ARIA
3	70927173	6	40V	CAPSCREW	VITE
4	70920805	2	20R	FITTING	RACCORDO
5	70693442	1	192T	HOSE	TUBO FLESSIBILE
6	70686185	2	120M	CLAMP	MORSETTO COLLARE
7	70918308	2	10D	NUT	DADO
8	70630753	4	131R	WASHER	ROSETTA
9	70922287	2	40V	CAPSCREW	VITE
10	70658759	1	123G	GASKET	GUARNIZIONE DI TENUTA
11	70631769	1	20R	FITTING	RACCORDO
12	70929808	2	120M	CLAMP	MORSETTO COLLARE
13	73117686	1	192T	HOSE	TUBO FLESSIBILE
14	74021600	1	87S	INDICATOR	SEGNALATORE
15	70901467	1	20R	FITTING	RACCORDO
16	75215381	1	20R	FITTING	RACCORDO
17	70910334	1	131R	WASHER	ROSETTA
18	70906907	1	10D	NUT	DADO
19	70198097	1	55T	ADAPTER	ADATTATORE
20	70919464	1	85G	ELBOW	GOMITO
21	70921229	1	500J	GROMMET	ANELLO
22	70921076	4	40V	CAPSCREW	VITE
23	70090090	4	131R	WASHER	ROSETTA
24	70911026	6	10D	NUT	DADO
25	75218901	1	85G	ELBOW	GOMITO
26	70930425	2	120M	CLAMP	MORSETTO COLLARE
27	73121939	1	192T	HOSE	TUBO FLESSIBILE

79Y 78S
77L 76A

AIR CLEANER & MOUNTING

A222

1

ITEM	PART NO.	QTY.	CODE	DESCRIPTION	DENOMINAZIONE
1	73117687	1	193T	PIPE	TUBO
2	73121707	1	160S	MUFFLER	SILENZIATORE
3	70927173	1	40V	CAPSCREW	VITE
4	70630753	1	131R	WASHER	ROSETTA
5	75218592	1	80M	BRACKET	MENSOLA
6	11106021	2	40V	CAPSCREW	VITE
7	10571871	2	131R	WASHER	ROSETTA
8	70911026	1	10D	NUT	DADO
	75222073	1	193T	PIPE	TUBO

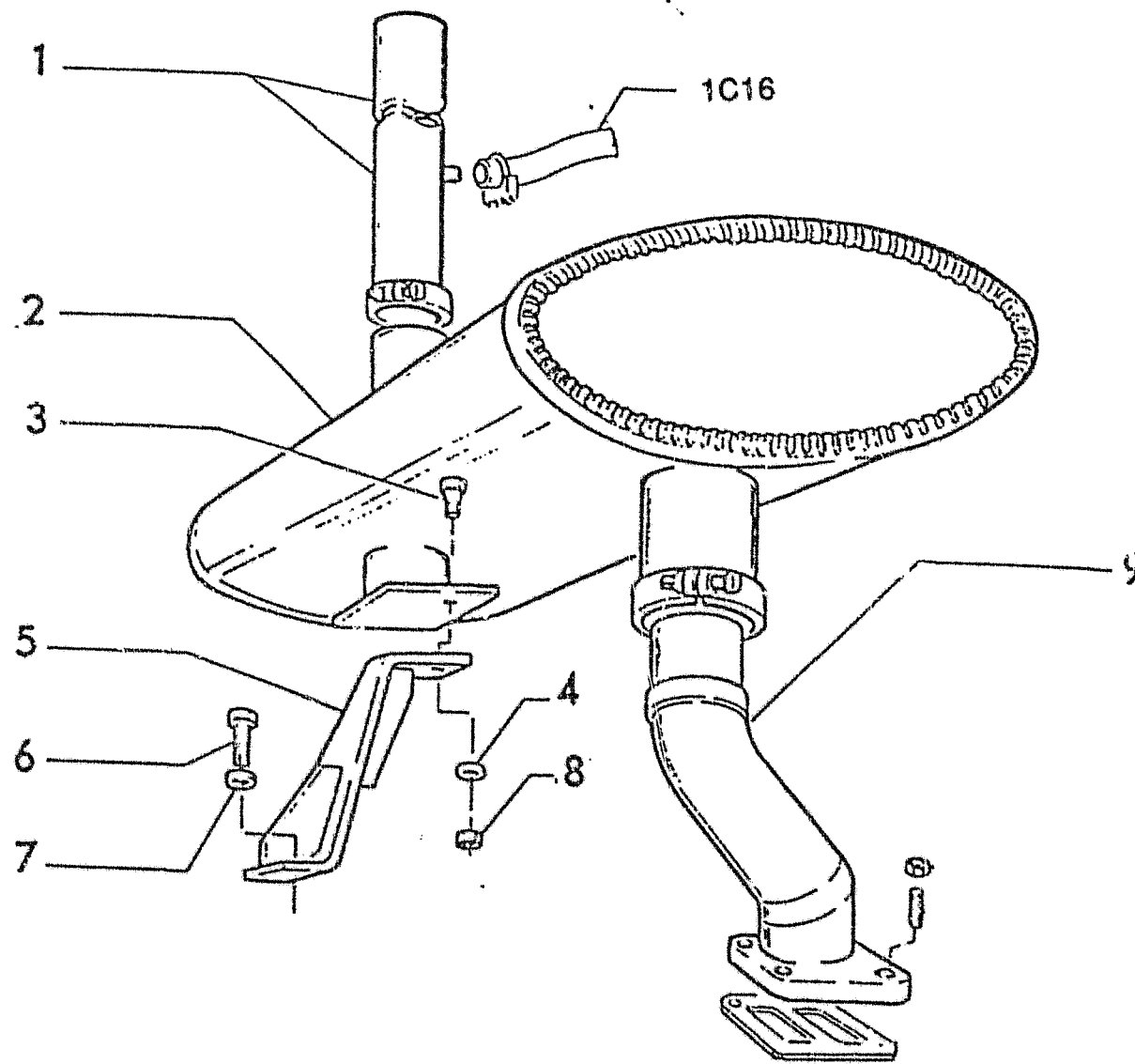

81U 80M	MUFFLER & EXHAUST PIPE	A256	1
---------	------------------------	------	---

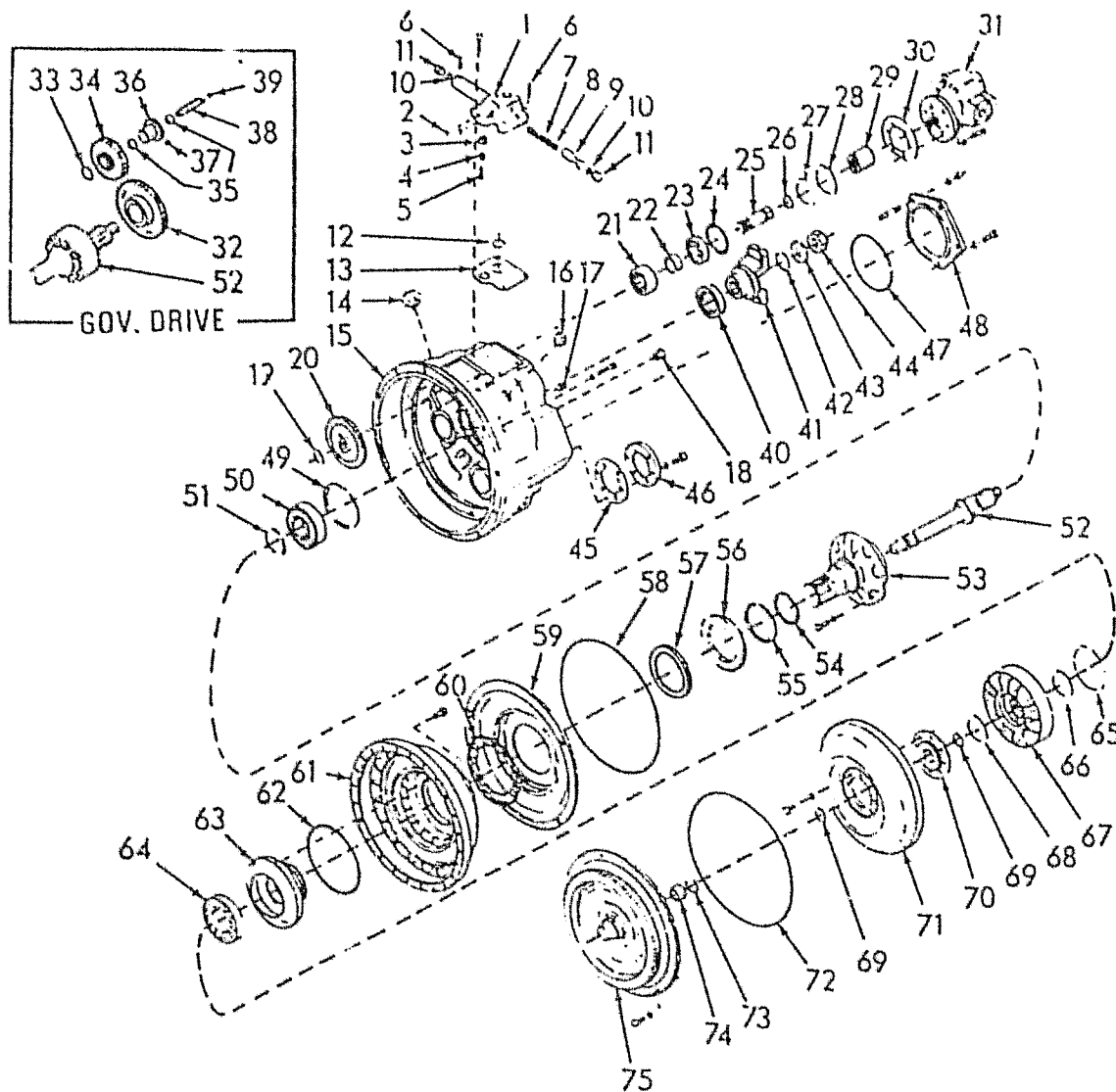

T-82825

ITEM	PART NO.	QTY	COD	DESCRIPTION	DESCRIZIO
29	73131715	1	57A	SLEEVE, SPLINED	ANELLO DENTATO
30	73131716	1	123G	GASKET	GUARNIZIONE DI TENUTA
31	73132362	1	155P	PUMP	POMPA
	73133299	5	210P	STUD	PRIGIONIERO
	70910287	1	132R	LOCKWASHER, 3/8"	ROSETTA DI SICUREZZA
	70910329	1	10D	NUT, 3/8"NF	DADO
32	73131711	1	50I	GEAR	INGRANAGGIO
33	70927740	1	56A	RING, RETAINING	ANELLO DI RITEGNO
34	73131714	1	50I	GEAR	INGRANAGGIO
35	70043021	2	340C	BEARING	CUSCINETTO
36	73131713	1	50I	GEAR	INGRANAGGIO
37	70905119	1	60L	KEY	LINGUETTA
38	73131712	1	16A	SHAFT	ALBERO
39	70935698	1	55A	O-RING	ANELLO DI TENUTA
40	70959947	1	133R	SEAL	GUARNIZIONE TENUTA
41	79030213	1	70F	FLANGE	FLANGIA
42	70927044	1	55A	O-RING	ANELLO DI TENUTA
43	70673871	1	131R	WASHER	ROSETTA
44	73109871	1	10D	NUT	DADO
45	73131720	2	123G	GASKET	GUARNIZIONE DI TENUTA
46	73131719	2	265C	COVER	COPERCHIO
	71008468	6	44V	SCREW & WASHER	VITE CON ROSETTA
47	70935699	1	55A	O-RING	ANELLO DI TENUTA
48	73131697	1	265C	COVER	COPERCHIO
	70639963	2	210P	STUD	PRIGIONIERO
	70914678	5	132R	LOCKWASHER, 7/16"	ROSETTA DI SICUREZZA
	70910876	2	10D	NUT, 7/16"NF	DADO
	70921569	3	40V	SCREW, 7/16NCX1-1/4	VITE
49	71004811	1	56A	RING, RETAINING	ANELLO DI RITEGNO
50	73132932	1	340C	BEARING	CUSCINETTO
51	71004778	1	45A	RING	ANELLO
52	73131710	1	16A	SHAFT	ALBERO
53	73131709	1	3005	SUPPORT	SUPPORTO
	70920582	6	40V	SCREW, 1/2"NCX1-1/4	VITE
	70906961	6	132R	LOCKWASHER, 1/2"	ROSETTA DI SICUREZZA
54	73073847	1	133R	SEAL	GUARNIZIONE TENUTA
				INCL EXPANDER RING	
	74052906	1	56A	RING, RETAINING	ANELLO DI RITEGNO
56	73131717	1	50I	GEAR	INGRANAGGIO

FG75
FG85
FG95

TORQUE CONVERTER ASSEMBLY

B105

2

REVISED 1/92

E-14

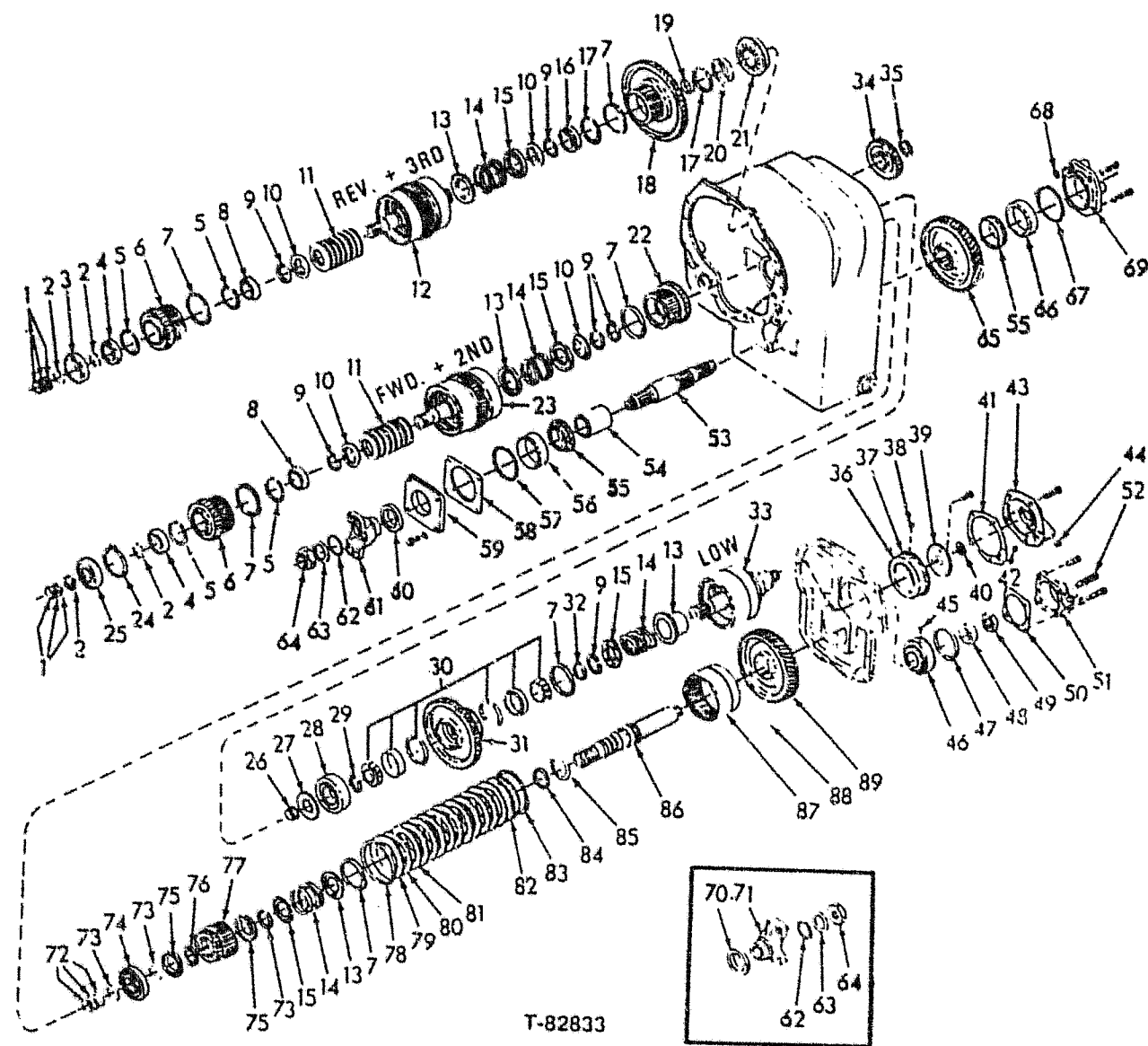

ITEM	PART NO.	QTY	CODE	DESCRIPTION	DESCRIZIONE
58	10057107	-	198S	SHIM,ADJUSTMENT,.004"	SPESSORE DI REGISTRO
			600P	AS REQUIRED	DEFINITO AL MONTAGGIO
	71005108	-	198S	SHIM,ADJUSTMENT,.007"	SPESSORE DI REGISTRO
			600P	AS REQUIRED	DEFINITO AL MONTAGGIO
	71005109	-	198S	SHIM,ADJUSTMENT, 010"	SPESSORE DI REGISTRO
			600P	AS REQUIRED	DEFINITO AL MONTAGGIO
	71005110	-	198S	SHIM,ADJUSTMENT,.020"	SPESSORE DI REGISTRO
			600P	AS REQUIRED	DEFINITO AL MONTAGGIO
59	71005111	1	20C	CAP	CALOTTA
	70928528	4	40V	CAPSCREW,9/16"NCX1-1/4	VITE
	70912433	4	132R	LOCKWASHER,9/16"	ROSETTA DI SICUREZZA
60	71005117	1	133R	SEAL(SEE 1B17)	GUARNIZIONE TENUTA
61	71005116	1	70F	FLANGE	FLANGIA
62	70923650	2	55A	O-RING(SEE 1B17)	ANELLO DI TENUTA
63	71005114	2	131R	WASHER	ROSETTA
64	71005113	2	10D	NUT	DADO
65	73108466	1	50I	GEAR	INGRANAGGIO
66	71004994	1	60S	CUP	SCODELLINO
67	70923819	1	55A	O-RING(SEE 1B17)	ANELLO DI TENUTA
68	70923849	1	55A	O-RING	ANELLO DI TENUTA
69	70690541	1	20C	CAP	CALOTTA
	70928530	1	40V	CAPSCREW,9/16"NCX1-3.	VITE
	70928528	3	40V	CAPSCREW,9/16"NCX1-1	VITE
	70912433	4	132R	LOCKWASHER,9/16"	ROSETTA DI SICUREZZA
70	71004989	1	133R	SEAL(SEE 1B17)	GUARNIZIONE TENUTA
71		1	70F	FLANGE(.1112)	FLANGIA
72	70673875	3	45A	RING	ANELLO
73	71004965	3	56A	RING, RETAINING	ANELLO DI RITEGNO
74	73130954	1	340C	BEARING	CUSCINETTO
75	70673970	2	340C	BEARING	CUSCINETTO
76	70673996	1	75D	SPACER	OISTANZIALE
77	70674000	1	50I	GEAR	INGRANAGGIO
78	71004867	1	56A	RING, RETAINING	ANELLO DI RITEGNO
79	71004868	1	105P	PLATE,END	PIASTRA
80	71005843	6	60D	DISC, INNER	DISCO
81	71004870	6	60D	DISC, OUTER	DISCO
82	b-----	1	235S	PISTON	STANTUFFO
			600M	ORDER ITEM 90	

81U 80M
79Y 78S
77L 76A

TRANSMISSION SHAFTS & GEARS

B204

1

revised Sept 90

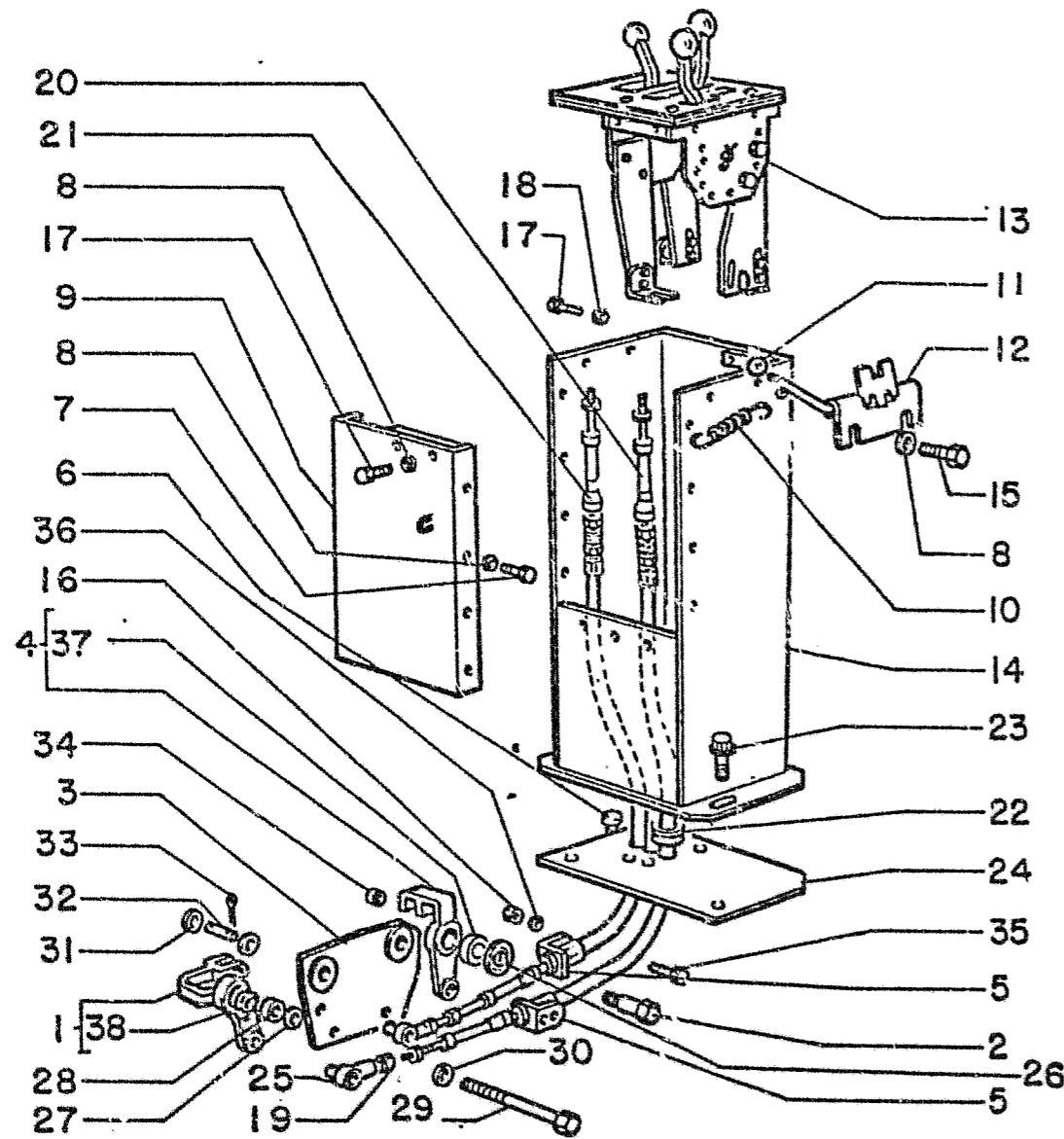

ITEM	PART NO.	QTY.	CODE	DESCRIPTION	DENOMINAZIONE
1	73125928	1	45L	LEVER	LEVA
2	73125926	2	40V	CAPSCREW	VITE
3	73125921	1	80M	BRACKET	MENSOLA
4	73125930	1	45L	LEVER	LEVA
5	73125924	2	80M	BRACKET	MENSOLA
6	70921442	2	50T	PLUG	TAPPO
7	70928138	8	40V	CAPSCREW	VITE
8	70911114	10	132R	LOCKWASHER	ROSETTA DI SICUREZZA
9	73124884	1	105P	PLATE	PIASTRA
10	73111435	1	100M	SPRING	MOLLA
11	73113247	1	150P	KNOB	POMELLO
12	73111449	1	45L	LEVER	LEVA
13	73123118	1	189C	CONTROL ASSY 1F8	COMANDO
14	75213607	1	244C	CONSOLE	CONSOLLE
15	70928182	2	40V	CAPSCREW	VITE
16	70911024	4	10D	NUT	DADO
17	70922925	4	40V	CAPSCREW	VITE
18	70929662	4	131R	WASHER	ROSETTA
19	70911040	4	10D	NUT	DADO
20	73125923	1	105F	CABLE	FUNE
21	73125922	1	105F	CABLE	FUNE
22	70925425	3	500J	GROMMET	ANELLO
23	70922220	3	40V	CAPSCREW	VITE
24	75213756	1	197S	PAD	SPESSORE ELASTICO
25	70686384	2	61E	END	ESTREMITA
26	70927282	4	341C	BEARING	CUSCINETTO
27	70680153	8	198S	SHIM, ADJUSTMENT	SPESSORE DI REGISTRO
28	73125919	2	75D	SPACER	DISTANZIALE
29	70924842	2	40V	CAPSCREW	VITE
30	70910287	2	132R	LOCKWASHER	ROSETTA DI SICUREZZA
31	70910335	4	131R	WASHER	ROSETTA
32	73125917	2	80P	PIN	PERNO
33	70900802	4	80P	PIN	PERNO
34	73125916	4	75D	SPACER	DISTANZIALE
35	70927541	4	40V	CAPSCREW	VITE
36	70910285	4	132R	LOCKWASHER	ROSETTA DI SICUREZZA
37	70087751	1	95B	BUSHING	BOCCOLA
38	70087751	1	95B	BUSHING	BOCCOLA

USAGE: MODEL SERIES 80M, 78S, 76A.

80M
78S
76A

TRANSMISSION CONTROL LEVERS & LINKAGE

B207/1

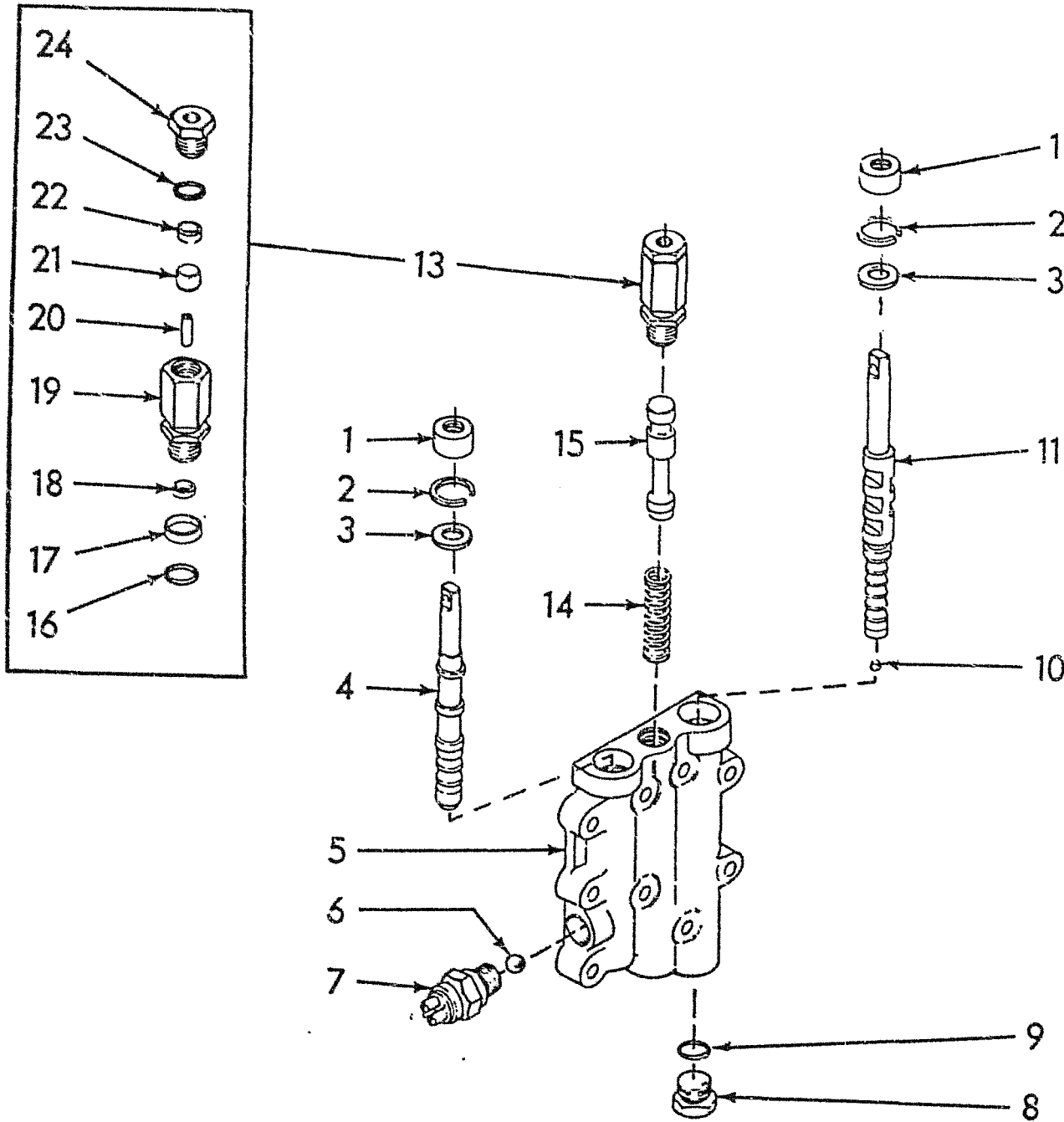

ITEM	PART NO.	QTY.	CODE	DESCRIPTION	DENOMINAZIONE
-	73121634	1	10V	VALVE TRANS SELECTOR	VALVOLA
	600L			INCL ITEMS 1-11,14,15	INCLUDE PARTIC.(1)
1	73066793	2	133R	SEAL, OIL	GUARNIZIONE TENUTA
2	71004879	2	56A	RING, RETAINING	ANELLO DI RITEGNO
3	71004880	2	131R	WASHER	ROSETTA
4	70673949	1	501C	SPOOL, VALVE (FORWARD & REVERSE)	CASSETTO
5	-----	1	300C	BODY	CORPO
			601C	NOT SERVICED	NON FORNITO DI RICAMB.
6	70924855	1	140S	BALL	SFERA
7	73069451	1	75I	SWITCH, NEUTRAL	INTERRUTTORE
8	70924290	1	50T	PLUG	TAPPO
9	70673870	1	55A	O-RING	ANELLO DI TENUTA
10	70922374	1	50T	PLUG	TAPPO
11	70673947	1	501C	SPOOL	SPOOL, SPEED SELECTOR
13	73131689	1	235S	PISTON	STANTUFFO
			600L	INCLUDES ITEMS 16-24	INCLUDE PARTIC.(1)
14	70673951	1	100M	SPRING	MOLLA
15	70673948	1	501C	SPOOL	CASSETTO
16	70923379	1	55A	O-RING	ANELLO DI TENUTA
17	71004895	1	133R	SEAL, SAND	GUARNIZIONE TENUTA
18	73071510	1	133R	SEAL, OIL	GUARNIZIONE TENUTA
19	-----	1	35S	HOUSING	SCATOLA
			601C	NOT SERVICED	NON FORNITO DI RICAMB.
20	73069450	1	80P	PIN	PERNO
21	73071839	1	75D	SPACER	DISTANZIALE
22	73131690	1	60S	CUP	SCODELLINO
23	70923645	1	55A	O-RING	ANELLO DI TENUTA
24	73131691	1	50T	PLUG	TAPPO

T-82836

31U 80M

TRANSMISSION CONTROL VALVE

B233

1

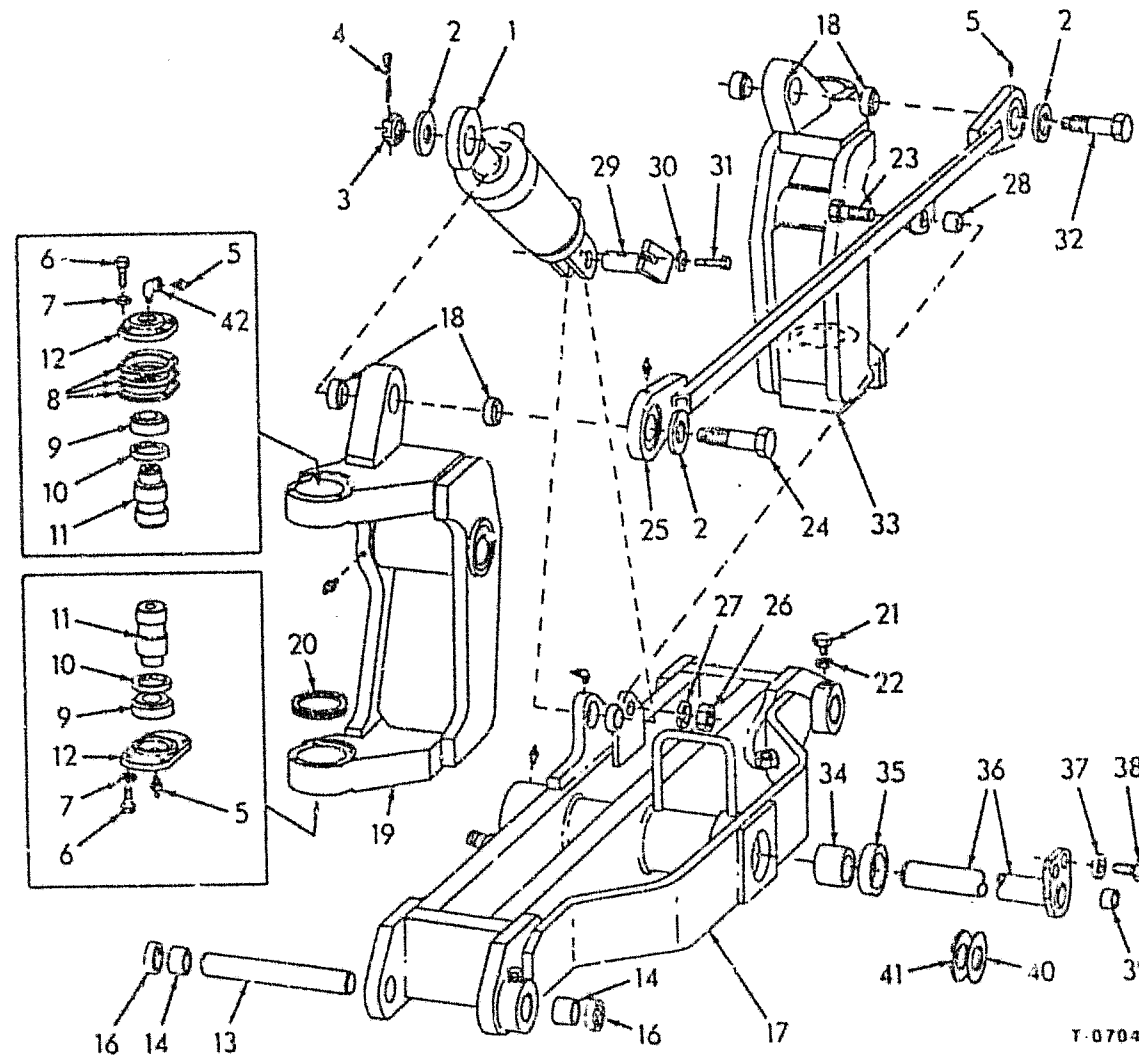

T-0704

ITEM	PART NO.	QTY.	CODE	DESCRIPTION	DENOMINAZIONE
1	75220689	1	164C	CYLINDER ASSY 1G9	CILINDRO
2	70054889	2	131R	WASHER	ROSETTA
3	70911061	1	10D	NUT	DADO
4	70901345	1	81P	PIN, SECURING	PERNO DI FISSAGGIO
5	70914465	12	601	FITTING, LUBRICATION	INGRASSATORE
6	70921076	16	40V	CAPSCREW	VITE
7	70929156	16	131R	WASHER	ROSETTA
	73124681	10	198S	SHIM, ADJUSTMENT, 0.13MM	SPESSORE DI REGISTRO
	73124682	10	198S	SHIM, ADJUSTMENT, 0.18MM	SPESSORE DI REGISTRO
	73124683	14	198S	SHIM, ADJUSTMENT, 0.51MM	SPESSORE DI REGISTRO
9	73124678	4	341C	BEARING	CUSCINETTO
10	73124671	4	133R	SEAL	GUARNIZIONE TENUTA
11	73124680	4	80P	PIN	PERNO
12	73124522	4	61S	RETAINER	SCODELLINO DI RITEGNO
13	73154303	2	80P	PIN	PERNO
14	73124679	4	341C	BEARING	CUSCINETTO
16	73124672	4	133R	SEAL	GUARNIZIONE TENUTA
17	73154300	1	85A	AXLE	ASSALE
18	70668028	6	341C	BEARING	CUSCINETTO
19	73154318	1	112F	KNUCKLE, STEERING	FUSO A SNODO
20	73125713	2	133R	SEAL	GUARNIZIONE TENUTA
21	73125712	2	42V	SCREW	VITE
22	70913830	2	10D	NUT	DADO
23	70922544	1	40V	CAPSCREW	VITE
24	70683838	1	40V	CAPSCREW	VITE
25	73154952	1	75G	LINK	GLIFO
26	70911030	1	10D	NUT	DADO
27	70914726	1	132R	LOCKWASHER	ROSETTA DI SICUREZZA
28	73125726	1	75D	SPACER	DISTANZIALE
29	70673051	1	80P	PIN	PERNO
30	70677006	1	131R	WASHER	ROSETTA
31	70922763	1	40V	CAPSCREW	VITE
32	70683837	1	40V	CAPSCREW	VITE
33	73154317	1	112F	KNUCKLE, STEERING	FUSO A SNODO
34	75221259	2	75D	SPACER	DISTANZIALE
35	75221258	2	95B	BUSHING	BOCCOLA
36	73153514	1	16A	SHAFT	ALBERO

USAGE: UNITS EQUIPPED WITH FRONT WHEEL DRIVE.

81U 80M
79Y 78S
77L 76A

FRONT AXLE
(KNUCLE & CYLINDER)

B401

2B

Added May 1989

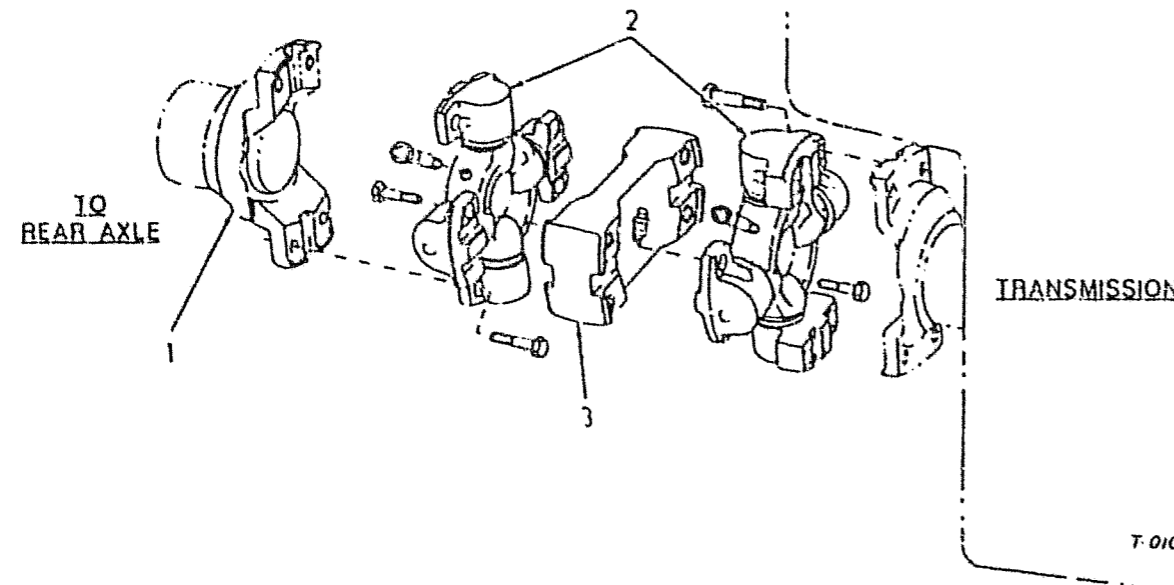
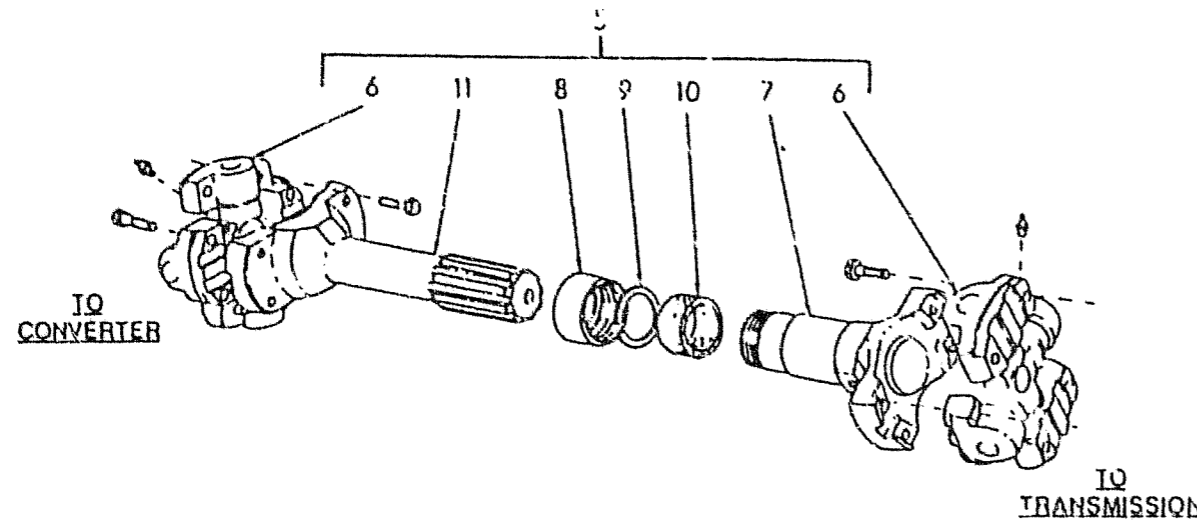

ITEM	PART NO.	QTY.	DESCRIPTION
-	73134820	1	JOINT ASSY INCLUDES ITEMS 2 THRU 4
	70925632	4	CAPSCREW, 3/8"NF X 1-3/4"
1	73134819	1	YOKE ASSY (INCLUDES DUST CUP)
2	73134821	2	SPIDER ASSY., BEARING SERVICED ONLY AS A UNIT
	70918185	2	FITTING, LUBRICATION
	70925632	8	CAPSCREW, 3/8"NF X 1-7/8"
3	73111402	1	COUPLING, YOKE
5	73134822	1	DRIVELINE ASSY.
	70925632	8	CAPSCREW, 3/8"NF X 1-7/8"
6	73134823	2	SPIDER ASSY.
	70179692	2	FITTING, LUBRICATION
7	73135069	1	YOKE
	70914687	1	FITTING, LUBRICATION
8	70631358	1	CAP
9	71015522	1	WASHER
10	70631355	1	SEAL
11	73135068	1	YOKE

81U 80M
79Y 78S
77L 76A

UNIVERSAL JOINT

B316

I-11

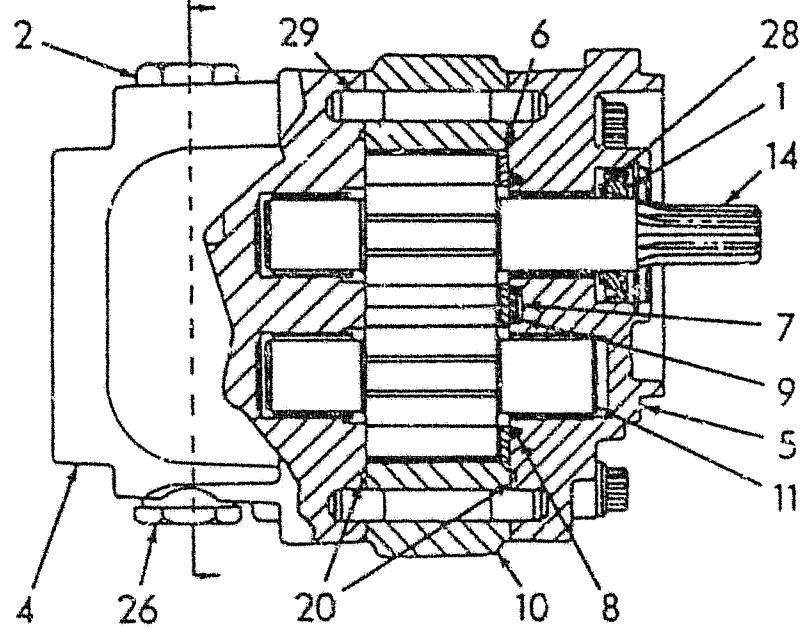
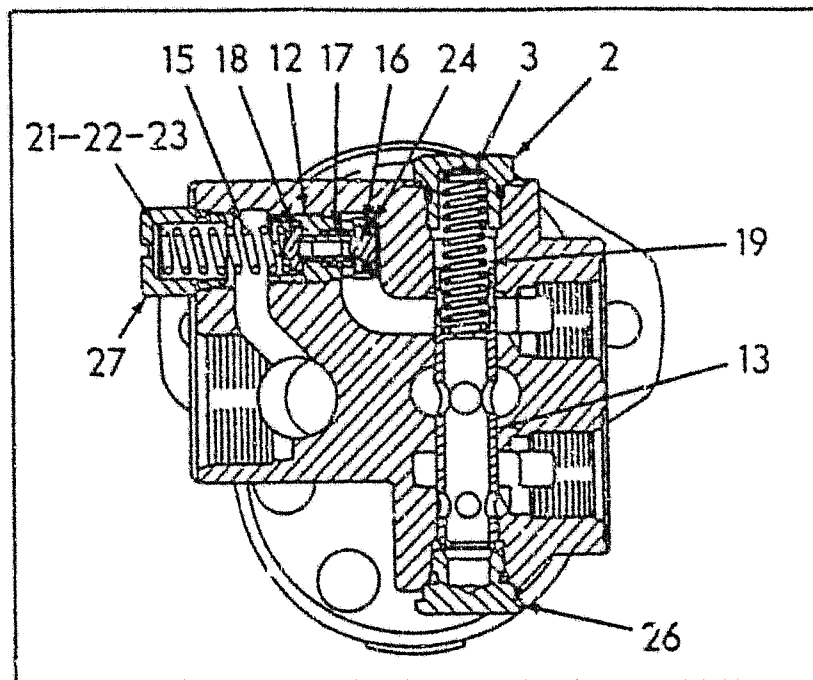

T-0706

ITEM	PART NO.	QTY	CODE	DESCRIPTION	DESCRIZIONE
26	b73157288	1	50T 600K	PLUG INCLUDES O-RING	TAPPO INCLUDE O-RING
	a,b70935176	1	55A	O-RING	ANELLO DI TENUTA
27	b73157368	1	50T 600K	PLUG INCLUDES O-RING	TAPPO INCLUDE O-RING
	a,b70935176	1	55A	O-RING	ANELLO DI TENUTA
28	a73157369	1	131R	WASHER	ROSETTA
29	73157372	1	90G	DOWEL	GRANO
30	73157370	1	129S 600L	KIT,SEAL INCLUDES ITEMS 1,6-9, 20,28;ALSO PLUG O-RINGS.	SERIE INCLUDE PARTIC.(11
31	73157371	1	129S	KIT,BACK PLATE INCLUDES ITEMS 2-4,12, 13,15-19,21-24,26,27.	SERIE INCLUDE PARTIC.(I)

a.COMPONENTS OF ITEM 30.

b.COMPONENTS OF ITEM 31.

SAGE: UNITS EQUIPPED WITH FRONT WHEEL DRIVE.

81U	80M
79Y	78S
77L	76A

BRAKE PUMP

C119

3

revised Sept 90

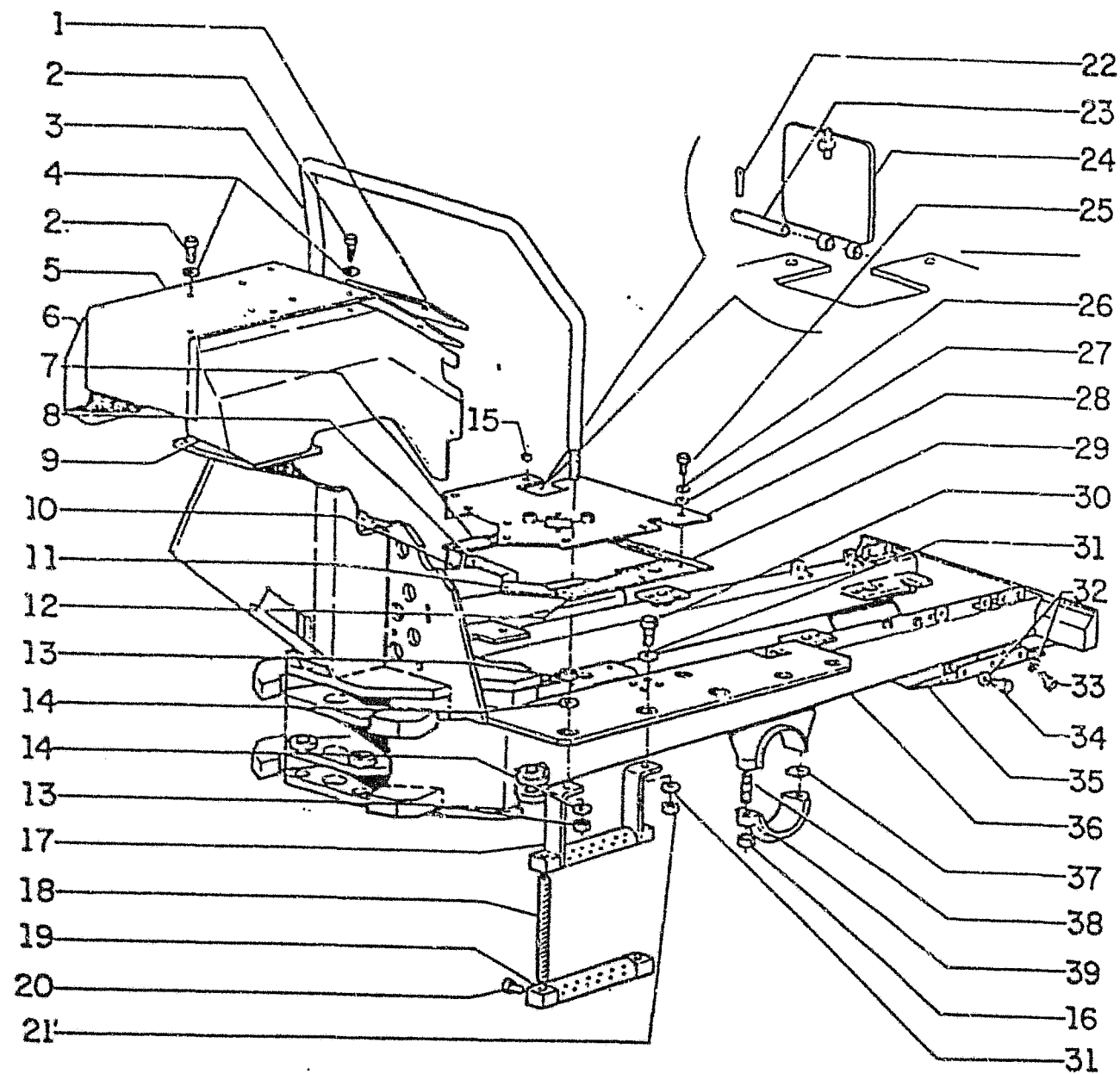

ITEM	PART NO.	QTY.	CODE	DESCRIPTION	DFNOMINAZIONE
35	73127270	1	80M	BRACKET	MENSOLA
36	75219313	1	171	FRAME	INCASTELLATURA
37	70604493	-	198S	SHIM, ADJUSTMENT	SPESSORE DI REGISTRO
38	70602258	4	210P	STUD	PRIGIONIERO
39	70604160	2	20C	CAP	CALOTTA

80M 78S 76A	REAR FRAME	D101/1	2

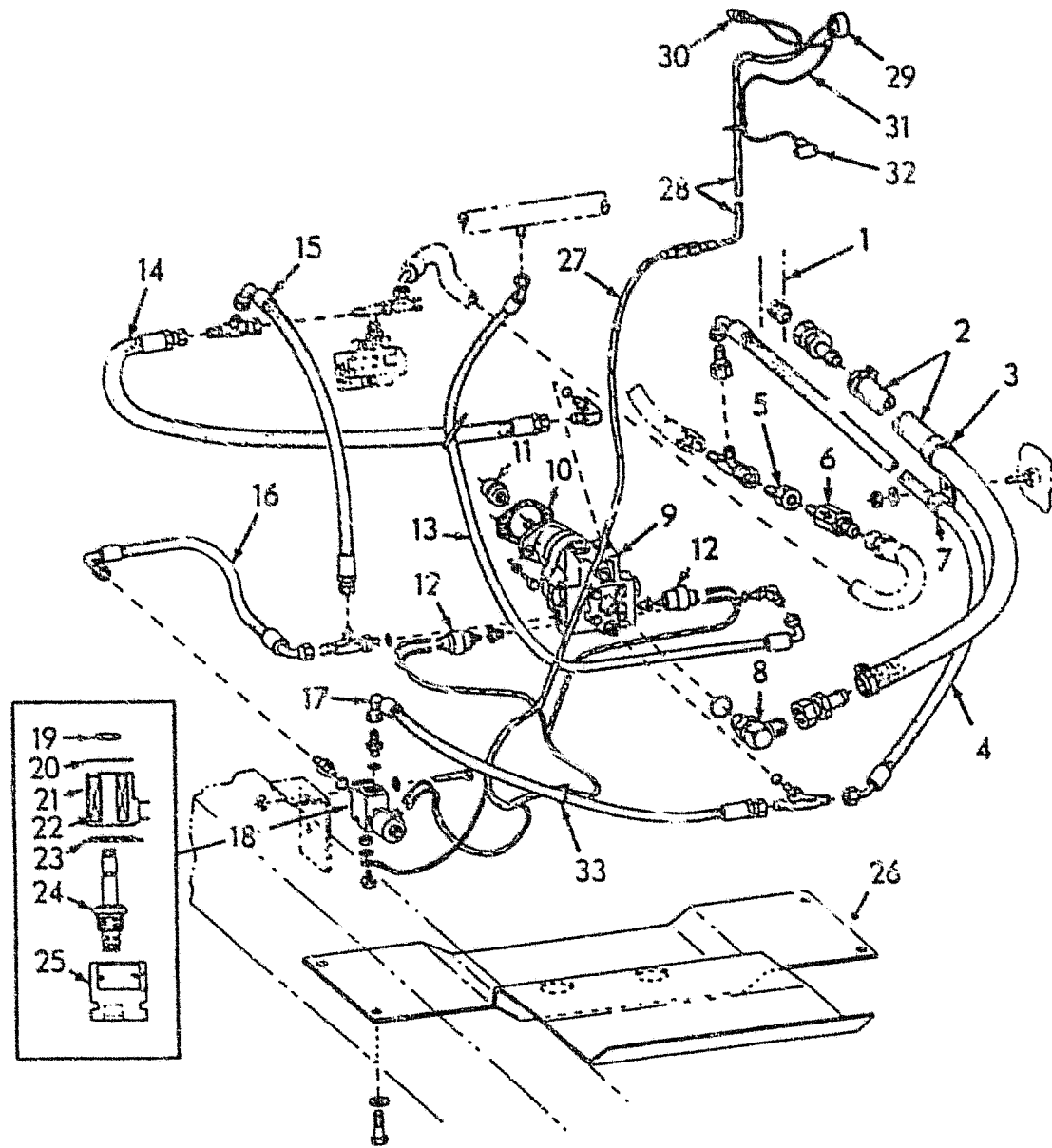

T-83057

USAGE: SPECIAL EQUIPMENT.

ITEM	PART NO.	QTY	CODE	DESCRIPTION	DESCRIZIONE
15	73128643	1	192T	HOSE	TUBO FLESSIBILE
			600Q	SEE HOSE PARTS	VEDERE TUBI FLESSIBILI
	70924783	1	16R	TEE, 1/4" TUBE, 7/16 STD	RACCORDO A 3 VIE
			600K	INCLUDES O-RING	INCLUDE O-RING
	70921883	1	55A	O-RING	ANELLO DI TENUTA
16	73121472	1	192T	HOSE	TUBO FLESSIBILE
			600Q	SEE HOSE PARTS	VEDERE TUBI FLESSIBILI
	70926292	1	75B	CONNECTOR, 1/4" TUBE 9/16 STD. THD	BLOCCHETTO CONNESSIONE
			600K	INCLUDES O-RING	INCLUDE O-RING
	70921885	1	55A	O-RING	ANELLO DI TENUTA
17	73121473	1	192T	HOSE	TUBO FLESSIBILE
			600Q	SEE HOSE PARTS	VEDERE TUBI FLESSIBILI
	70922418	1	16R	TEE, 1/4" TUBE, 7/16 STD	RACCORDO A 3 VIE
			600K	INCLUDES O-RING	INCLUDE O-RING
	70921883	1	55A	O-RING	ANELLO DI TENUTA
	70926292	1	75B	CONNECTOR, 1/4" TUBE, 9/16" STR. THD.	BLOCCHETTO CONNESSIONE
			600K	INCLUDES O-RING	INCLUDE O-RING
	70921885	1	55A	O-RING	ANELLO DI TENUTA
18	a73121471	1	10V	VALVE	VALVOLA
			600L	INCLUDES ITEM 19-25	INCLUDE PARTIC.(I)
	70930238	2	40V	CAPSCREW, 1/4" NC X 2"	VITE
	70928190	4	131R	WASHER	ROSETTA
	70920329	2	10D	NUT, 1/4" NC	DADO
19	73113425	1	10D	NUT	DADO
20		1	105P	PLATE, NAME	PIASTRA
			601C	NOT SERVICED	NON FORNITO DI RICAMB.
21	73128153	1	35S	HOUSING FIRST TYPE	SCATOLA
22	73121152	1	83B	COIL FIRST TYPE	BOBINA
	73159156	1	83B	COIL SECOND TYPE	BOBINA
23	73128151	1	265C	COVER FIRST TYPE	COPERCHIO
24	73130868	1	10V	VALVE	VALVOLA
25		1	300C	BODY	CORPO
			601C	NOT SERVICED	NON FORNITO DI RICAMB.
26	73120384	1	265C	COVER	COPERCHIO
	70920582	6	40V	CAPSCREW, 1/2" NC X 1-1/4"	VITE
	70977008	6	131R	WASHER	ROSETTA

81U 80M,
79Y 78S
77L 76A

EMERGENCY STEERING

D211/1

revised Sept 90

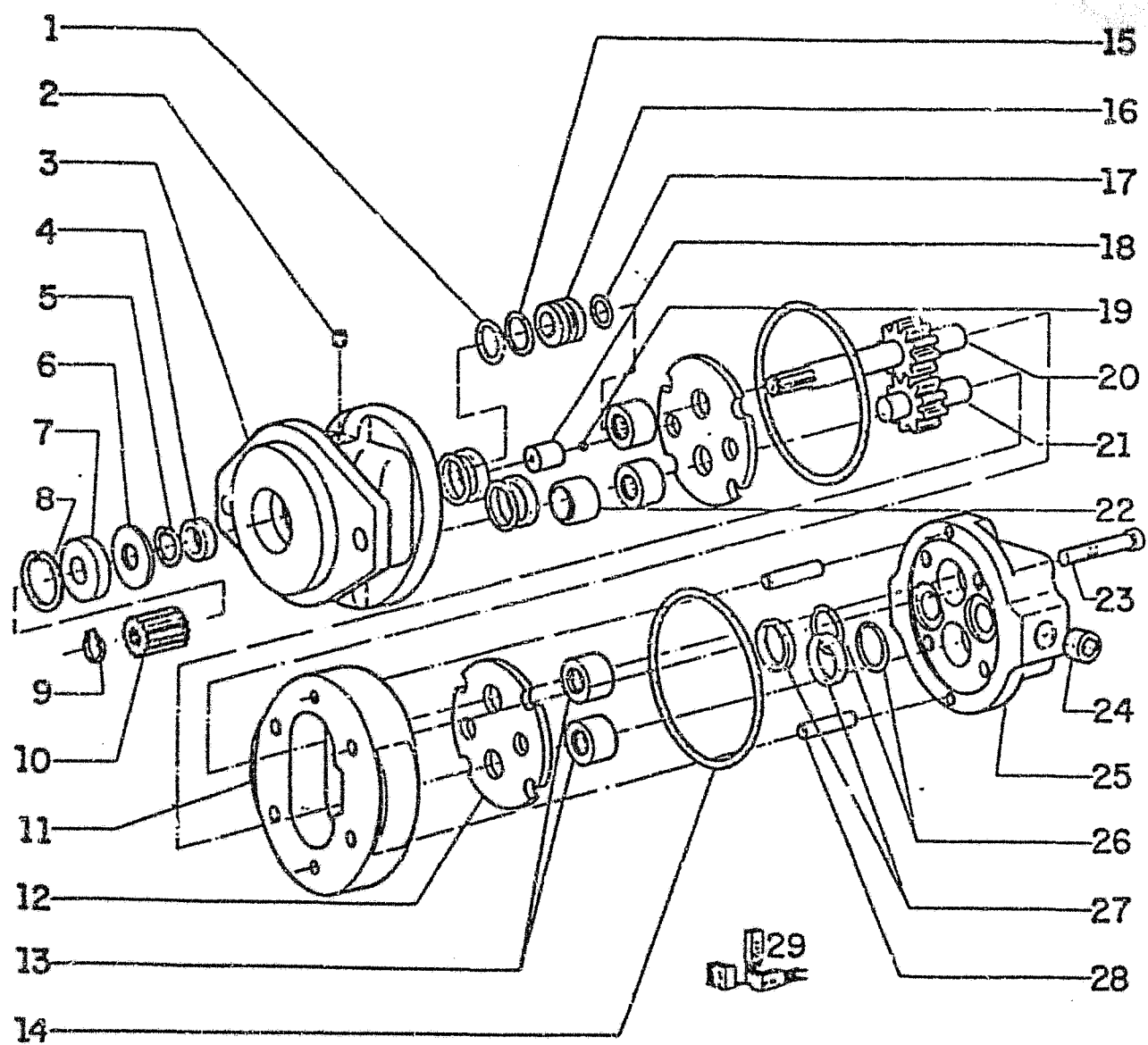

ITEM	PART NO.	QTY.	CODE	DESCRIPTION	DENOMINAZIONE
-	75218591	1	158P	PUMP ASSY.	POMPA
			600L	INCLUDES ITEMS 1-29	INCLUDE PARTIC.(1)
1	75203011	1	45A	RING	ANELLO
2	75203010	1	50T	PLUG	TAPPO
3	75204916	1	55T	ADAPTER	ADATTATORE
4	75203008	1	133R	SEAL	GUARNIZIONE TENUTA
5	75203007	1	51A	LOCKRING	ANELLO DI SICUREZZA
6	75204917	1	131R	WASHER	ROSETTA
7	75204918	1	133R	SEAL	GUARNIZIONE TENUTA
8	75204919	1	51A	LOCKRING	ANELLO DI SICUREZZA
9	75204920	1	51A	LOCKRING	ANELLO DI SICUREZZA
10	75204921	1	50I	GEAR	INGRAWAGGIO
11	75204922	1	35S	HOUSING	SCATOLA
12	75203016	2	105P	PLATE	PIASTRA
13	75203022	4	341C	BEARING	CUSCINETTO
14	75203017	2	55A	O-RING	ANELLO DI TENUTA
15	75203012	1	55A	O-RING	ANELLO DI TENUTA
16	75203014	1	95B	BUSHING	BOCCOLA
17	75203013	1	133R	SEAL	GUARNIZIONE TENUTA
18	75204923	2	10V	VALVE	VALVOLA
19	75204924	2	140S	BALL	PISTONCINO
20	75204925	1	16A	SHAFT	ALBERO
21	75204926	1	16A	SHAFT	ALBERO
22	75203015	1	75D	SPACER	DISTANZIALE
23	75204927	4	40V	CAPSCREW	VITE
24	75204928	2	50T	PLUG	TAPPO
25	75204929	1	265C	COVER	COPERCHIO
26	75204930	4	55A	O-RING	ANELLO DI TENUTA
27	75204931	4	45A	RING	ANELLO
28	75204932	2	90G	DOWEL	GRANO
29	75204933	-	129S	KIT	SERIE
	75204934	-	129S	KIT	SERIE
	75204935	-	129S	KIT	SERIE

81U 80M
79Y 78S
77L 76A

STEERING PUMP

D213

1

Revised May 1989

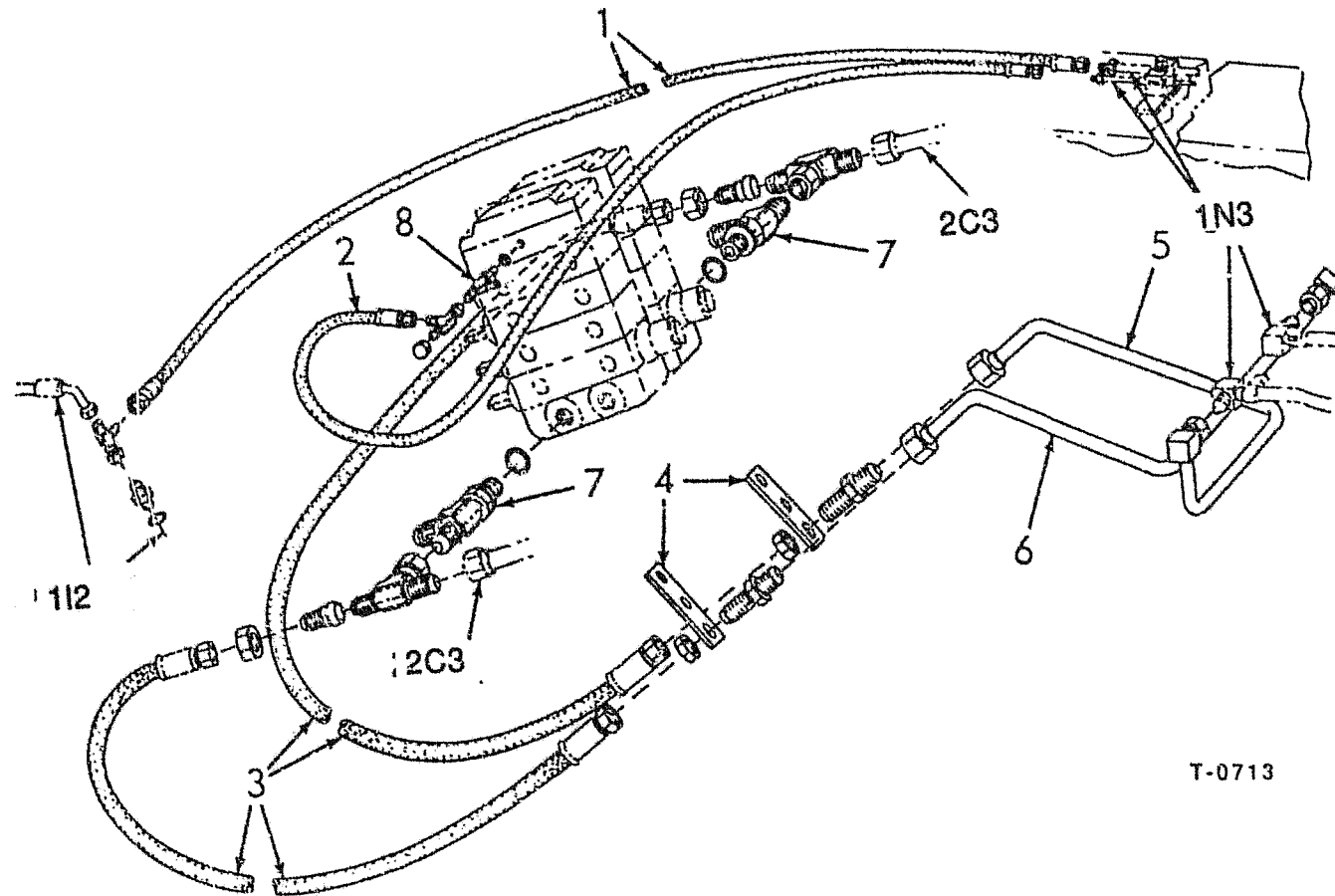

ITEM	PART NO.	QTY.	CODE	DESCRIPTION	DENOMINAZIONE
1	73155571	1	192T	HOSE, RETURN	TUBO FLESSIBILE
	70921298	1	16R	TEE, 1/2"	RACCORDO A 3 VIE
	73122753	1	75B	CONNECTOR	BLOCCETTO CONNESSIONE
			600K	INCLUDES O-RING	INCLUDE O-RING
	70923558	1	55A	O-RING	ANELLO DI TENUTA
2	73155849	1	192T	HOSE, SIGNAL	TUBO FLESSIBILE
	70926975	1	16R	TEE, 1/2"	RACCORDO A 3 VIE
	70921467	1	20C	CAP	CALOTTA
3	73155564	2	192T	HOSE, SUPPLY & RETURN	TUBO FLESSIBILE
	70925854	2	57R	REDUCER, 1" TO 3/4"	RIDUTTORE DI PRESSIONE
	70919198	2	10D	NUT, 1"	DADO
	70925625	2	16R	TEE, 1"	RACCORDO A 3 VIE
4	73155560	2	105P	PLATE	PIASTRA
5	73155847	1	206T	TUBE	TUBO
			600A	LEFT	SINISTRO
	70927063	1	90B	UNION, 3/4"	BOCCHETTONE
6	73155848	1	206T	TUBE	TUBO
			600E	RIGHT	DESTRO
	70927063	1	90R	UNION, 3/4"	BOCCHETTONE
7	70928300	2	16R	TEE, 1"	RACCORDO A 3 VIE
			600K	INCLUDES O-RING	INCLUDE O-RING
	70921214	2	55A	O-RING	ANELLO DI TENUTA
8	70924783	1	16R	TEE, 1/4"	RACCORDO A 3 VIE
			600K	INCLUDES O-RING	INCLUDE O-RING
	70921883	1	55A	O-RING	ANELLO DI TENUTA

T-0713

USAGE: ARTICULATED UNITS

80M
78S
76A

FRONT WHEEL DRIVE PIPING
(BRAKE BOOSTER & CONTROL VALVE TO INTERMEDIATE PIPING)

D223

6

Added May 1989

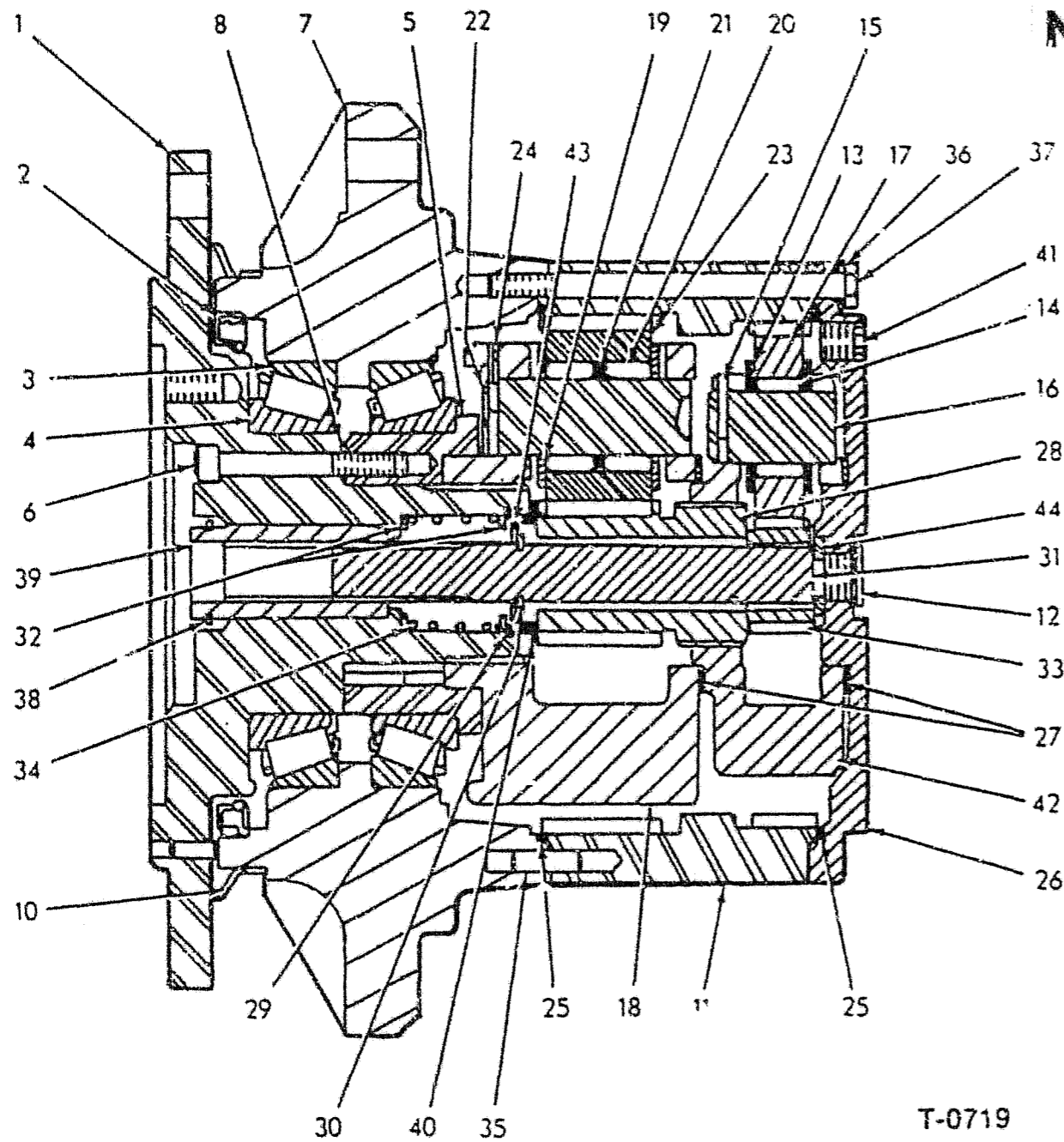

N-12

ITEM	PART NO.	QTY	CODE	DESCRIPTION	DESCRIZIONE
1	73157373	1	71A	SPINDLE	ASSE
2	73157374	1	133R	SEAL	GUARNIZIONE TENUTA
3	73157375	2	605	CUP	SCODELLINO
4	73157376	2	237C	CONE	CONO
5	73157377	1	75F	CARRIER	FLOTTANTE
6	73157378	8	40V	CAPSCREW	VITE
7	73157379	1	135M	HUB	MOZZO
8	73157380	1	190S	SHIM, ADJUSTMENT	SPESSORE DI REGISTRO
9	73157381	2	57T	PLUG, MAGNETIC	TAPPO MAGNETICO
10	73157382	1	133R	SEAL	GUARNIZIONE TENUTA
11	73157383	1	297C	GEAR, RING	CORONA DENTATA
12	73157384	1	57T	PLUG, MAGNETIC	TAPPO MAGNETICO
13	73157385	12	131R	WASHER	ROSETTA
14	73157386	57	109A	NEEDLE ROLLER	ASTUCCIO PORTARULLIN
15	73157387	3	5	DOWEL	GRANO
16	73157388	3	11	SHAFT	ALBERO
17	73157389	3	511	GEAR, DRIVEN	INGRANAGGIO CONDOTTO
18	73157390	1	75F	CARRIER	FLOTTANTE
19	73157391	12	131R	WASHER	ROSETTA
20	73157392	108	109A	NEEDLE ROLLER	ASTUCCIO PORTARULLIN
21	73157393	3	75D	SPACER	DISTANZIALE
22	73157394	3	16A	SHAFT	ALBERO
23	73157395	3	50I	GEAR	INGRANAGGIO
24	73157396	3	90G	DOWEL	GRANO
25	73157397	2	55A	O-RING	ANELLO DI TENUTA
26	73157398	1	265C	COVER	COPERCHIO
27	73157399	2	131R	WASHER	ROSETTA
28	73157415	1	50I	GEAR	INGRANAGGIO
29	73157416	1	56A	RING, RETAINING	ANELLO DI RITEGNO
30	73157417	1	56A	RING, RETAINING	ANELLO DI RITEGNO
31	73157418	1	27A	SHAFT, INPUT	ALBERO DI ENTRATA
32	73157419	2	131R	WASHER	ROSETTA
33	73157420	1	50I	GEAR	INGRANAGGIO
34	73157421	1	100M	SPRING	MOLLA
35	73157422	2	90G	DOWEL	GRANO
36	73157423	20	132R	LOCKWASHER	ROSETTA DI SICUREZZA
37	73157424	20	40V	CAPSCREW	VITE

T-0719

USAGE: UNITS EQUIPPED WITH FRONT WHEEL DRIVE.

81U 80M,
79Y 78S
77L 76A

PLANETARY GEAR BOX

D229

3

revised Sept 90

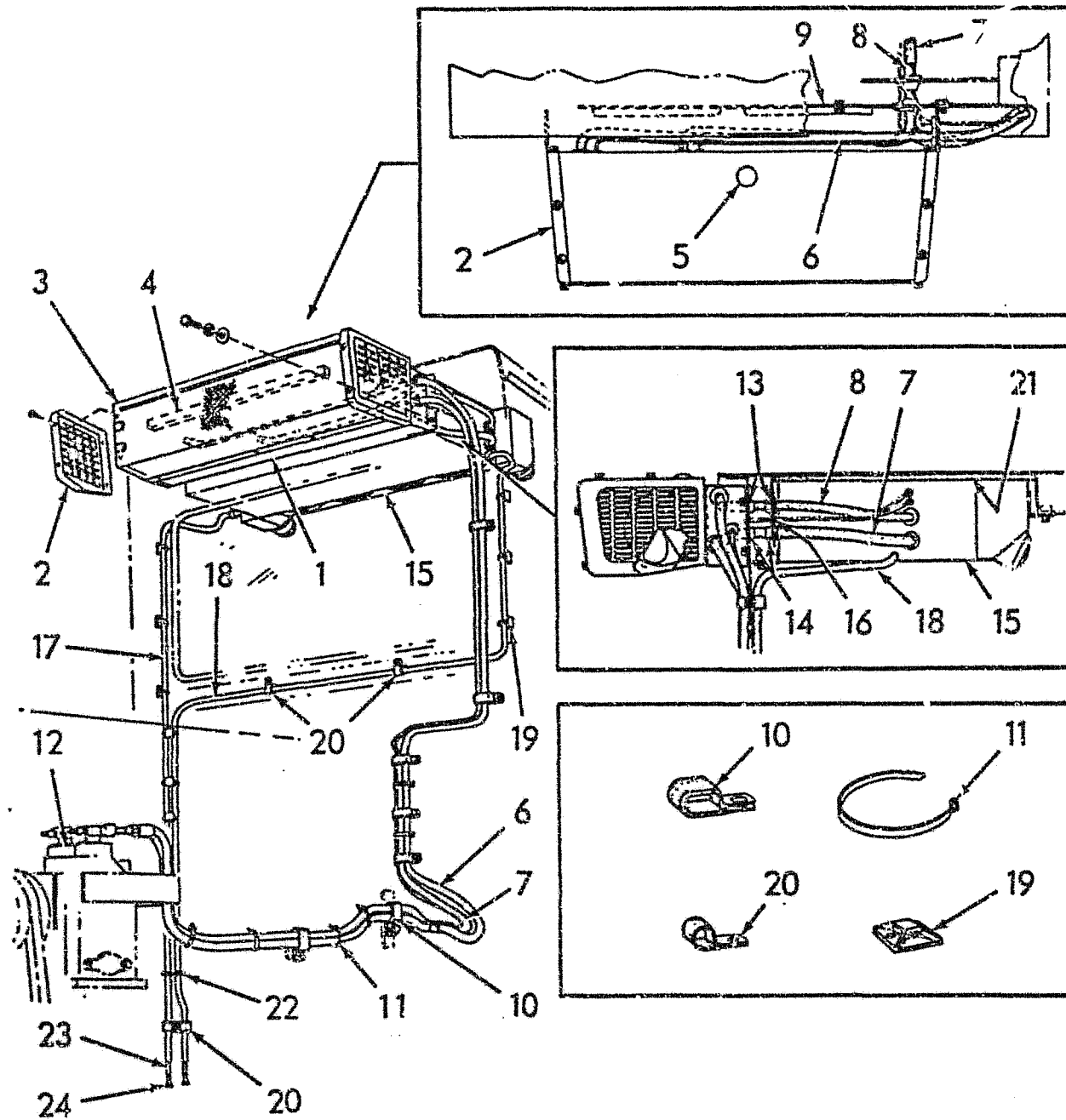

T-83048

USAGE: SPECIAL EQUIPMENT.

ITEM	PART NO.	QTY.	CODE	DESCRIPTION	DENOMINAZIONE
1	-----	1	220C	CONDENSER, 2NA	CONDENSATORE
	70927400	4	40V	CAPSCREW, 3/8"NC X 5/8"	VITE
	70929156	4	131R	WASHER	ROSETTA
2	70690537	1	265C	COVER, LEFT END	COPERCHIO
	70690538	1	265C	COVER, RIGHT END	COPERCHIO
	70917803	10	42V	SCREW, 1/4"NC X 5/8"	VITE
3	70690536	1	265C	COVER	COPERCHIO
			600L	INCLUDES ITEM 4	INCLUDE PARTIC.(1)
	70917803	5	42V	SCREW, 1/4"NC X 5/8"	VITE
4	73127815	1	133R	SEAL	GUARNIZIONE TENUTA
5	70920213	1	50T	PLUG	TAPPO
6	73115928	1	192T	HOSE	TUBO FLESSIBILE
7	73115927	1	192T	HOSE	TUBO FLESSIBILE
8	73115929	1	192T	HOSE	TUBO FLESSIBILE
9	73115926	1	25P	PANEL	PANNELLO
	70927401	10	40V	CAPSCREW, 1/4"NC X 1"	VITE
	70928190	10	131R	WASHER	ROSETTA
10	70933135	7	120M	CLAMP	MORSETTO COLLARE
	70922763	2	40V	CAPSCREW, 3/8"NC X 1"	VITE
	70910287	2	132R	LOCKWASHER, 3/8"	ROSETTA DI SICUREZZA
	70921175	3	40V	CAPSCREW, 1/2"NC X 1"	VITE
	70912441	3	132R	LOCKWASHER, 1/2"	ROSETTA DI SICUREZZA
11	70196765	26	501H	TIE	TIRANTE
12	-----	1	216C	COMPRESSOR, AIR 2L15	COMPRESSORE
13	73127385	2	500J	GROMMET	ANELLO
14	73127386	2	500J	GROMMET	ANELLO
15	-----	1	502F	PRESSURIZER 2M14	PRESSURIZZATORE
	70922763	4	40V	CAPSCREW, 3/8"NC X 1"	VITE
	70910287	4	132R	LOCKWASHER, 3/8"	ROSETTA DI SICUREZZA
16	70918722	4	500J	GROMMET	ANELLO
17	73128142	1	192T	HOSE	TUBO FLESSIBILE
18	73128143	1	192T	HOSE	TUBO FLESSIBILE
19	73125890	8	89G	CLIP	GRATIFETTA
20	70926049	4	120M	CLAMP	MORSETTO COLLARE
	70922763	1	40V	CAPSCREW, 3/8"NC X 1"	VITE
	70910287	1	132R	LOCKWASHER, 3/8"	ROSETTA DI SICUREZZA
21	73115923	1	86I	INSULATION	ISOLAMENTO

81U 80M
79Y 78S
77L 76A

CAB AIR CONDITIONING

E101/3

P-6

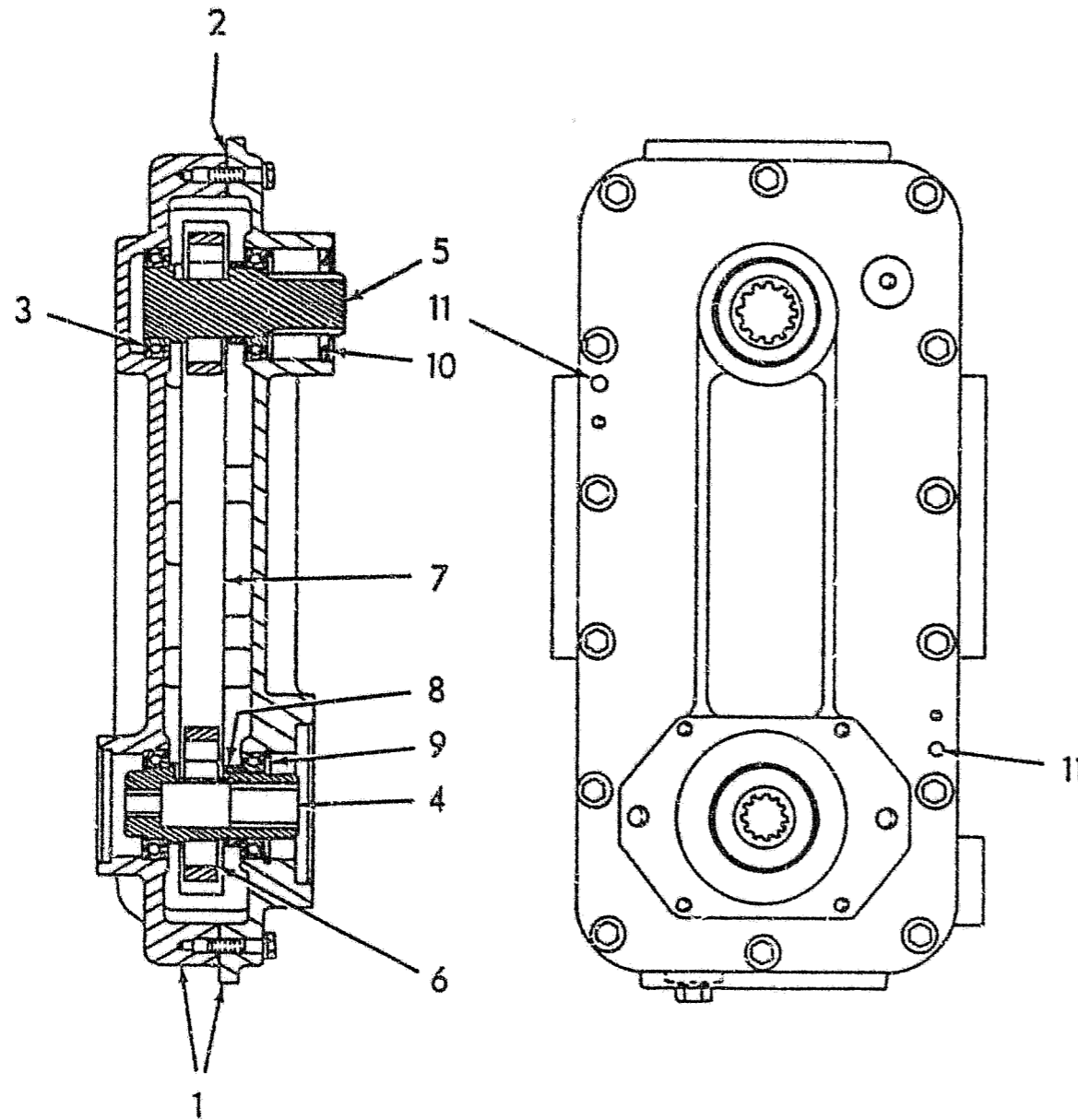

T-82872

ITEM	PART NO.	QTY	CODE	DESCRIPTION	DESCRIZIONE
1	73124560	1	35S	HOUSING(I NCL 1 COVER. 1 HOUSING, 4 CAPSCREWS, 3 4 LOCKWASHERS	SCATOLA
	70920333	1	50T	PLUG, 3/8 "NPT	TAPPO
	70920416	1	50T	PLUG, 1/2 "NPT	TAPPO
	70922287	10	40V	CAPSCREW, 3/8"NCX1-3/4"	VITE
	70920996	4	40V	CAPSCREW, 3/8"NCX2- 1/4"	VITE
	70910287	14	132R	LOCKWASHER, 3/8"	ROSETTA DI SICUREZZA
2	73159109	1	123G	GASKET	GUARNIZIONE DITENUTA
3	73124622	4	341C	BEARING	CUSCINETTO
4	73124623	1	16A	SHAFT	ALAERO
5	73124604	1	16A	SHAFT	ALAERO
6	73133070	2	159R	SPROCKET	RUOTA DENTATA
	70935223	2	60L	KEY, 1/2"X1/2"X1"	LINGUETTA
7	73133065	1	95C	CHAIN	CATENA
8	73133069	2	75D	SPACER	DISTANZIALE
9	70925997	2	56A	RING, RETAINING	ANELLO DIRITEGNO
10	73124621	1	133R	SEAL	GUARNIZIONE TENUTA
11	73132986	2	90g	DOWEL	GRANO

USAGE: SEE 1P3

31U	80M,
79Y	78S
77L	76A

PUMP DRIVE ASSLMBLY

E302

2

revised Sept 90

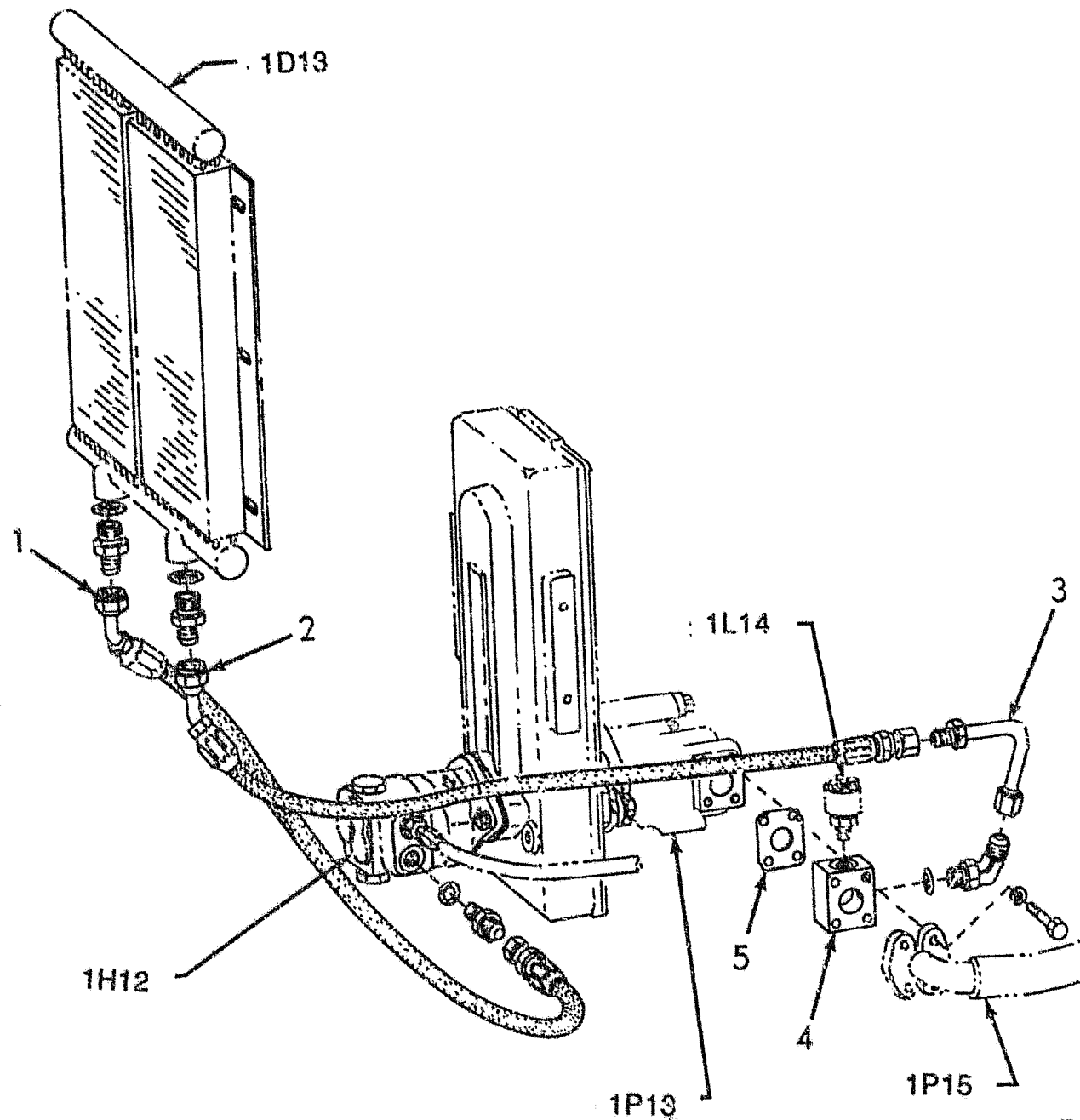

T-0720

ITEM	PART NO.	QTY.	CODE	DESCRIPTION	DENOMINAZIONE
1	73155868	1	192T	HOSE	TUBO FLESSIBILE
	70935759	1	75B	CONNECTOR, 5/8" AT PUMP	BLOCCETTO CONNESSIONE
			600K	INCLUDES O-RING	INCLUDE O-RING
	70928486	1	55A	O-RING	ANELLO DI TENUTA
	70924296	1	75B	CONNECTOR, 3/4" AT COOLER	BLOCCETTO CONNESSIONE
			600K	INCLUDES O-RING	INCLUDE O-RING
	70935760	1	55A	O-RING	ANELLO DI TENUTA
2	73155867	1	192T	HOSE	TUBO FLESSIBILE
	70935759	1	75B	CONNECTOR, 3/4"	BLOCCETTO CONNESSIONE
			600K	INCLUDES O-RING	INCLUDE O-RING
	70928486	1	55A	O-RING	ANELLO DI TENUTA
3	73155869	1	206T	TUBE	TUBO
	70935781	1	85G	ELBOW, 1/2"	GOMITO
			600K	INCLUDES O-RING	INCLUDE O-RING
	70935176	1	55A	O-RING	ANELLO DI TENUTA
	73155694	1	74B	BLOCK	BLOCCETTO
	70922510	4	40V	CAPSCREW, 1/2" X 2-3/4"	VITE
	70912441	4	132R	LOCKWASHER, 1/2"	ROSETTA DI SICUREZZA
5	73155695	1	123G	GASKET	GUARNIZIONE DI TENUTA

USAGE: SPECIAL EQUIPMENT. UNITS EQUIPPED WITH FRONT WHEEL DRIVE.

81U 80M
79Y 78S
77L 76A

HYDRAULIC OIL COOLER PIPING

E302

5B

Added May 1989

CLICK HERE TO **DOWNLOAD** THE COMPLETE MANUAL

- Thank you very much for reading the preview of the manual.
- You can download the complete manual from: www.heydownloads.com by clicking the link below



- Please note: If there is no response to CLICKING the link, please download this PDF first and then click on it.

CLICK HERE TO **DOWNLOAD** THE COMPLETE MANUAL