

Ditch Witch[®]

JT60

All Terrain

Tier 3 & Tier 4i

ISSUE NO. 20PL-10/22

For Replacement Copy Order **P/N 053-2629**

This product and its use may be covered by one or more patents at
<http://patents.charlesmachine.works>

This manual contains information concerning the following models:
JT60 T3 & T4i, JT60 All Terrain T3 & T4i
Equipped with the following engines:
QSB 6.7

Copyright 2013, 2014, 2015, 2016, 2017, 2018, 2019, 2020, 2021, 2022 by The Charles Machine Works, Inc.

  **Ditch Witch**, Ditch Witch, AutoCrowd, Roto Witch, and CMW are registered trademarks of The Charles Machine Works, Inc.

ID0332910

CLICK HERE TO **DOWNLOAD** THE COMPLETE MANUAL

- Thank you very much for reading the preview of the manual.
- You can download the complete manual from: www.heydownloads.com by clicking the link below



- Please note: If there is no response to CLICKING the link, please download this PDF first and then click on it.

CLICK HERE TO **DOWNLOAD** THE COMPLETE MANUAL

DECAL LOCATION

AT/JT60 T3, T4

REF NO.	PART NUMBER	QTY	DESCRIPTION	REMARKS
	270-2705		DECAL KIT - JT60	
	270-2694		DECAL KIT - JT60AT	
1	270-5360	1	OPERATORS CONSOLE	
2	270-5361	1	OPERATORS CONSOLE	
3	700-071	1	FRONT ANCHOR	
4	270-1228	1	THROTTLE/FAN	
5	273-198	1	TRACKER CONTROL	
6	270-7316	1	GRAY LOGO TYPE 33" X 5.5"	
7	274-318	6	TIE DOWN LOCATION	
8	270-6990	1	GRAY LOGO 6.3" X 5.4"	
9	270-5127	1	BATTERY	
10	700-204	1	WARNING CRUSHING FORCE ISO	
11	270-6857	2	DIESEL FUEL - ISO	
12	273-554	1	ANTIFREEZE	
13	270-5374	1	JT60AT MODEL ID	
	270-5583	1	JT60 MODEL ID	
14	700-245	1	RIGHT CONTROL	
15	270-5702	1	WASHWAND	
16	270-6773	1	PATENT	
17	270-5363	1	CONTROLLER	
18	270-5618	1	OVERHEAD CONTROL PANEL	
19	270-5376	1	LOGO TYPE W/LOGO	
20	270-6978	1	NOTICE COOLANT ISO	
21	270-5397	1	THROTTLE AT/JT FAN	
22	270-5131	1	BATTERY DISCONNECT SWITCH	
23	274-940	3	INDICATOR	
24	700-075	1	DANGER WRENCH ISO	
25	270-2414	2	DANGER LINE LOCATIONS	
26	270-6968	1	NOTICE HYDRAULIC OIL LEVEL ISO	
27	270-6964	1	NOTICE ELECTRICAL SYSTEM ISO	
28	701-184	5	WARNING MOVING PARTS ISO	
29	700-187	2	DANGER ROTATING SHAFT ISO	
30	700-355	1	CAUTION HOT PARTS ISO	
31	270-6260	1	SHUTTLE FUNCTION SHUTDOWN	
32	270-7374	1	NOTICE COMPLETE FILL ISO	
33	270-7021	1	NOTICE OIL LEVEL ISO	
34	700-143	2	WARNING READ MANUAL ISO	
35	270-6314	1	EMERGENCY EXIT	
36	270-6969	1	NOTICE DOOR ISO	
37	700-006	1	WARNING CYLINDER LOCK ISO	
38	270-5498	1	FUSE/RELAY BLOCK	LOCATE DECAL ON INSIDE COVER OF FUSE BOX.
39	270-5499	1	FUSE/RELAY BLOCK	LOCATE DECAL ON INSIDE COVER OF FUSE BOX.

FOOTNOTES

1. NOT PART OF KIT.

ENGINE SKID

REF NO.	PART NUMBER	QTY	DESCRIPTION	REMARKS
1	301-5706	1	ENGINE SKID	
2	322-482	1	SKID LIFT	
3	300-5879	1	PANEL	
4	106-387	3	FLG LOCKNUT (M10-1.50)	
5	106-162	11	FLG SCREW (M8-1.25 X 20MM, GD8)	
6	106-386	9	FLG LOCKNUT (M8-1.25)	
7	106-632	13	FLG LK SCR (M12-1.75X35MM,SER)	
8	106-685	12	LOCKNUT(M12-1.75,PRV TRQ,10.9)	
9	362-1476	1	AIR BARRIER	
10	105-1050	2	GROMMET (2-1/2")	
11	301-8075	1	BULKHEAD (TIER 4)	SEE FOOTNOTE 1
12	301-5705	1	FILTER MOUNT	
13	105-118	3	WASHER (3/8")	
14	106-724	3	FLG SCREW (M10-1.50 X 25MM)	
15	115-320	1	GROMMET (1-1/2")	
16	106-551	6	CLIP NUT (M8-1.25)	
17	106-991	6	FLG LK SCREW (M8-1.25 X 20MM)	
18	105-743	1	FLG LK SCREW (M12-2.00 X 45MM)	
19	115-686	28	BULK EDGE (5/32",SOLD PER 1")	USE 4 @ 7"
20	300-6353	1	BRACKET	

NOT SHOWN:

301-5813 1 BULKHEAD

SEE FOOTNOTE 1

FOOTNOTES:

1. USE 301-5813 FOR TIER 3

NOTE:

COVERS - SIDE PANELS, FRONT

REF NO.	PART NUMBER	QTY	DESCRIPTION	REMARKS
1	301-5652	1	POST COVER	
2	300-5876	1	POST COVER	
3	300-6337	2	BRACKET	
4	106-551	16	CLIP NUT (M8-1.25)	
5	105-1795	12	FLG LK SCREW (M8-1.25 X 20mm) SERRATED	
6	301-5651	1	DOOR RIGHT FRONT	
7	301-5650	1	DOOR LEFT FRONT	
8	301-5648	1	DOOR RIGHT REAR	
9	301-5649	1	DOOR LEFT REAR	
10	106-428	32	SCREW (M5-0.80X14MM,SOC)	USE LOCTITE 242 OR EQUIVALENT
11	300-6274	1	FRONT PANEL	
12	300-6272	1	MID PANEL	
13	117-558	12	ADJUSTABLE LEVER LATCH (LOCKING)	
14	105-617	6	LIFT-OFF HINGE (OFF-SET)	
15	111-002	4	LIFT-OFF HINGE (OFF-SET)	
16	106-381	4	FLG LK SCREW (M8-1.25 X 25MM)	
17	106-056	8	EXT STAR WASHER (#10)	

NOT SHOWN:

FOOTNOTES:

NOTE:

SOUND INSULATION ENGINE SKID ASSEMBLY

REF NO.	PART NUMBER	QTY	DESCRIPTION	REMARKS
1	354-939	1	SOUND INSUL-BATTERY PANEL	
2	362-1830	1	SOUND INSULATION	SEE FOOTNOTE I
3	362-1829	1	SOUND INSULATION	SEE FOOTNOTE I

NOT SHOWN:

107-950

INSULATION STUD 1"

SEE FOOTNOTE I

FOOTNOTES:

I. USE 107-950 INSULATION STUDS TO ATTACH INSULATION

NOTE:

COOLING SYSTEM - PLUMBING

TIER 3

REF NO.	PART NUMBER	QTY	DESCRIPTION	REMARKS
1	195-1933	1	CAC/RAD/HOC	
2	514-138	1	-24 SAE -24H STREIGHT	
3	116-128	3	SHOCK MOUNT	
4	118-490	7	T-BOLT CLAMP (3.06" TO 3.30")	
5	195-1880	1	TUBE, CHARGE AIR, OUTLET	
6	111-027	2	T-BOLT CLAMP (1.25" - 1.50")	
7	116-703	4	CHARGE AIR COOLER HOSE	
8	105-059	6	WASHER (7/16")	
9	301-3589	1	SUPPORT	
10	106-628	3	SCREW (M10-1.50 X 60MM)	
11	105-894	3	LOCKNUT (M10-1.50, PRV TRQ, 10.9)	
12	110-134	2	WORM CLAMP (2.062" TO 2.750")	
13	106-724	1	FLG SCREW (M10-1.50 X 25MM)	
14	106-387	1	FLG LOCKNUT (M10-1.50)	
15	150-2431	1	CROSS (24S-240-16H-06SF)	
16	157-931	1	CONNECTOR (04N-06H)	
17	149-837	1	CONNECTOR (16S-16SF90)	
18	514-131	1	CONNECTOR (16S-16S)	
19	153-436	1	FLOW CHECK (16SF-16SF)	
20	514-088	1	S/O COUPLER (16S-16H)	
21	195-1621	1	LOWER RADIATOR HOSE	
22	195-2323	46	BULK HOSE (1-3/4 SOLD PER 1')	USE 1 @ 46"
23	195-1879	1	TUBE, CHARGE AIR, INLET	
24	154-345	1	RUN TEE (06S-060-060)	
25	116-460	16	BULK HOSE (1", SOLD PER FT)	USE 1 @ 16"
26	159-157	1	QDC ADAPTER (02-060F)	
27	105-1234	2	T-BOLT CLAMP (2.00" TO 2.31")	

NOT SHOWN:

FOOTNOTES:

NOTE:

COOLING SYSTEM - FAN TIER 4i

REF NO.	PART NUMBER	QTY	DESCRIPTION	REMARKS
1	195-1508	1	COOLER	
2	300-5842	1	FAN SHROUD	
3	195-1528	1	FAN HUB	
4	195-1522	1	FAN (26")	
5	195-1527	1	FAN GUARD	
6	501-153	6	FLG LK BOLT (3/8-NC X 5/8")	
7	105-117	4	WASHER (5/16")	
8	106-162	6	FLG SCREW (M8-1.25 X 20MM, GD8)	
9	106-386	2	FLG LOCKNUT (M8-1.25)	
10	106-383	2	FLG LK SCREW (M10-1.50 X 30MM)	
11	106-551	2	CLIP NUT (M8-1.25)	
12	306-602	1	ALARM	SEE FOOTNOTE 1
13	106-991	2	FLG LK SCREW (M8-1.25 X 20MM)	
14	105-806	4	SCREW (M8-1.25 X 25MM)	TORQUE TO 20 FT-LBS
15	116-421	27	BULK EDGE (1/8", SOLD PER 1')	USE 1 @ 27"
16	105-1070	1	DOOR SEAL	
17	110-333	1	BOLT-ON CLAMP (1")	
18	150-3831	1	HYD GEAR MOTOR, 19CC	
19	364-487	1	FUEL FILL BRACKET	
20	364-659	1	FILLER NECK	INCLUDES REF NO'S 21 & 22
21	364-663	1	FILLER NECK SCREEN	
22	155-708	1	O-RING (218-D70)	
23	110-010	1	FUEL CAP (1-1/2")	
24	106-205	4	WASHER (1.91")	
25	110-253	4	3/16-1/2 Pop Rivet	
26	105-091	4	LOCK WASHER (5/16")	
27	105-206	1	NUT (1/2-NF)	USE LOCTITE 242 OR EQUIVALENT, TORQUE TO 80 FT-LBS
28	105-070	1	LOCK WASHER (1/2")	

NOT SHOWN:

214-103	1	PACKARD WP 2-WAY, Mpin-FEMALE	SEE FOOTNOTE 1
214-104	2	PACKARD MALE TERMINAL	SEE FOOTNOTE 1
157-645	2	WEATHER-PAC SEAL (2.80MM)	SEE FOOTNOTE 1
216-026	9	FLEX-GUARD (1.25")	USE 1 @ 9" SEE FOOTNOTE 1

FOOTNOTES:

1. USE 214-103, 214-104, 157-645 AND 216-026 WITH 306-602 ALARM

NOTE:

FRAME COMPONENTS

THRUST DRIVE GEARBOX

REF NO.	PART NUMBER	QTY	DESCRIPTION	REMARKS
1.	500-1662	1	BEARING-CONE-6B	
2.	500-1661	1	BEARING-CUP-6B	
3.	500-1666	1	THRUST WASHER-7"	
4.	500-1660	1	BEARING-CONE-7"	
5.	500-1659	1	BEARING-CUP-7"	
6.	500-1657	1	LOCK WASHER-7"	
7.	499-893	1	THRUST WASHER	
8.	500-1663	1	LOCK NUT-7"	
9.	157-521	1	OIL SEAL	SEE FOOTNOTE 1
	500-1674	1	OIL SEAL	SEE FOOTNOTE 2

NOT SHOWN:

500-1696	1	ASSY BRAKE-A2 SERIES; AUSCO
500-1690	1	SPINDLE/SHAFT DRIVE TOOL
500-1691	1	BEARING CONE DRIVER
500-1692	1	BEARING LOCKNUT TOOL
500-2009	1	O-RING/GASKET KIT
500-2115	1	DISC KIT-2 ROTOR

FOOTNOTES:

1. USED ON 160-1035
2. USED ON 160-1030 & 160-1074

NOTE:

ROTATION GEARBOX (JT)

REF NO.	PART NUMBER	QTY	DESCRIPTION	REMARKS
45	301-4536	1	SPEED SENSOR RING - 33T	
46	168-033	1	INPUT PINION	
47	168-032	1	INTERMEDIATE GEAR	
48	168-031	1	OUTPUT GEAR	
49	105-1517	21	BULK HOSE (1/4") LOW PERM	
50	110-249	1	WORM CLAMP (1/4" TO 5/8")	
51	155-770	1	O-RING (250 D70)	

NOT SHOWN:

FOOTNOTES:

NOTE:

HOSE TRACK (NESTED) TO CARRIAGE

REF NO.	PART NUMBER	QTY	DESCRIPTION	REMARKS
1	301-4012	1	CARRIAGE	
3	105-600	4	CARRIAGE BOLT (3/8-NC X 1")	
4	105-118	4	WASHER (3/8")	
5	105-047	4	LOCKNUT (3/8-NC)	
7	105-1741	1	NESTED HOSE TRACK	SEE NOT SHOWN FOR SERVICE PARTS

NOT SHOWN:

500-2436	-	OUTER TRACK REPAIR SECTION, 4-LINK	SEE FOOTNOTE 1
500-2437	-	ALUMINUM FLAT BAR KIT	SEE FOOTNOTE 2
499-605	-	HARDWARE KIT	SEE FOOTNOTE 3
499-567	-	MOUNTING BRACKET KIT	SEE FOOTNOTE 4
500-1216	-	INNER TRACK MOUNT BRACKET KIT	SEE FOOTNOTE 5
500-1217	-	INNER TRACK BAR KIT	SEE FOOTNOTE 6
500-1218	-	INNER TRACK REPAIR SECTION, 4 LINK	SEE FOOTNOTE 1
500-2777	-	HOSE SLEEVE	

FOOTNOTES:

- 4-LINK REPAIR SECTION SUPPLIED ASSEMBLED WITH 8X LINK PINS & SNAP RINGS SHIPPED LOOSE
- KIT CONTENTS: 8X ALUMINUM FLAT BARS, 32 X 10-24 X 7/8 PAN HD SCREWS
- KIT CONTENTS: 8X LINK PINS, 8X LINK PIN SNAP RINGS
- KIT CONTENTS: 2X RIGHT AND LEFT MOUNTING BRACKETS, 8X LINK PINS, & 8X LINK PIN SNAP RINGS
- KIT CONTENTS: RIGHT & LEFT MOUNTING BRACKETS, 4X LINK PINS & SCREWS, 4X SNAP RINGS 2X INNER BARS & SCREWS, 2X OUTER BARS & SCREWS, AND 4X MOUNT BOLTS
- KIT CONTENTS: 8 FLAT BARS, & 32 SCREWS,

NOTE:

WRENCH PIPE GUIDE

REF NO.	PART NUMBER	QTY	DESCRIPTION	REMARKS
2	301-5716	1	WRENCH GUIDE FRAME	
3	106-806	4	FLG LK SCREW (M12-1.75 X 25MM)	
4	313-761	1	BLOCK RETAINER	
5	316-742	1	BRACKET, SPRAY	
6	301-5718	1	BRACKET, SPRAY	
7	106-724	4	FLG SCREW (M10-1.50 X 25MM)	
8	106-387	4	FLG LOCKNUT (M10-1.50)	
9	346-061	1	PIN	
10	110-410	1	SAFETY CLIP & LANYARD	
11	301-3548	1	GUIDE BEARING MOUNT	
12	314-387	1	BLOCK RETAINER	
13	362-0002	4	GUIDE BLOCK (4.13)	SEE FOOTNOTE 1

NOT SHOWN:

362-0001 4 GUIDE BLOCK (3.50)

SEE FOOTNOTE 1

FOOTNOTES:

1. FOR JT USE 362-0001 - GUIDE BLOCK (3.50)

NOTE:

GREASE CYLINDER

REF NO.	PART NUMBER	QTY	DESCRIPTION	REMARKS
	354-531		RIGHT GREASE CYLINDER	INCLUDES REF No's 1 THRU 7
	354-530		LEFT GREASE CYLINDER	INCLUDES REF No's 2 THRU 7 SEE FOOTNOTE 1
1	151-184	1	RIGHT GREASE CYL	
2	150-682	1	GREASE CYLINDER ROD	
3	157-560	1	PISTON SEAL (1.975")	
4	157-561	1	ROD WIPER (2.492")	
5	157-562	1	RETAINER RING (2.625")	
6	159-093	1	RELIEF VALVE (5/8-NF, 02N)	
7	115-019	1	ZERK (02N)	

NOT SHOWN:

151-183 1 LEFT BARREL

SEE FOOTNOTE 1

FOOTNOTES:

1. 151-183 LEFT BARREL TO BE USED WITH LEFT GREASE CYLINDER, 151-184 RIGHT BARREL TO BE USED WITH RIGHT GREASE CYLINDER

NOTE:

CAB

HEATER HOSE

REF NO.	PART NUMBER	QTY	DESCRIPTION	REMARKS
1	514-285	1	S/O COUPLER (08N-10H90)	SEE FOOTNOTE 1
2	149-487	1	S/O COUPLER (08N-10H)	
3	110-217	4	WORM CLAMP (7/16" TO 1")	
4	116-750	570	BULK HOSE (5/8", SOLD PER 1')	USE 1 @ 287" AND 1 @ 283"
5	105-1588	2	ABRASION SLEEVE (1.59" X 270")	

NOT SHOWN:

FOOTNOTES:

1. TIER 4 UNITS REPLACE 514-285 S/O COUPLER (08N-10H90) WITH 115-126 REDUCER (12N-08NF) AND 149-487 S/O COUPLER (08N-10H45) AND 18" OF 105-2199 ALUMINIZED SLEEVE.

NOTE:

LEFT CONSOLE

REF NO.	PART NUMBER	QTY	DESCRIPTION	REMARKS
1	220-2704	1	PV485 DISPLAY	
2	214-566	3	POTENTIOMETER	
3	215-1724	2	ROCKER SWITCH ON-ON	
4	215-1790	1	ROCKER SWITCH (ON)-OFF-(ON)	
5	215-1856	1	ROCKER SWITCH (ON)-OFF-ON	
6	215-1727	2	ROCKER SWITCH ON-ON-ON	SEE FOOTNOTE 1
7	106-574	12	CLIP NUT (M6-1.00)	
8	106-640	12	SCREW (M6-1.00 X 20MM,BUT SOC)	
9	116-789	105	RUBBER EDGE TRIM 1/8" (FT)	USE 1 @ 105"
10	301-4405	1	FRONT LEFT SIDE PANEL	
11	220-2561	1	ESID 2 Module w/ CAN	SEE FOOTNOTE 4
12	106-848	4	FLG SCREW (M6-1.00 X 25MM)	
13	116-918	1	GROMMET (3/4", RUBBER)	
14	107-580	10	SCREW (M4-0.70 X 16MM,BUT SOC)	
15	105-680	10	NUT (M4, W/LK WSHR)	
16	301-4117	1	UPPER LEFT GAUGE PANEL	
17	215-1985	1	WRENCH JOYSTICK	500-10195 BOOT
18	105-630	4	NUTSERT(M6X1.01.70-4.20THK	
19	107-312	4	SCREW (M6-1.00 X 25MM, BUT SOC)	
20	215-1016	1	ROTATION DITHER SWITCH	
21	362-823	2	COVER	SEE FOOTNOTE 2
22	215-1725	1	ROCKER SWITCH (ON)-OFF-(ON)	SEE FOOTNOTE 3
23	220-2350	1	ESID HORN-RESET CONTROLLER	
24	214-301	1	ACCESSORY SOCKET	
25	106-385	4	FLG LOCKNUT (M6-1.00)	
26	215-1977	3	GROUND PLATE	

NOT SHOWN:

FOOTNOTES:

1. USE 1 215-1727 ROCKER SWITCH FOR JT AND 2 FOR AT
2. USE 215-1016 ROTATION DITHER SWITCH FOR AT ONLY
3. USE 2 362-823 COVERS FOR JT ONLY
4. REQUIRES JUMPER HARNESS 215-2640 BEGINS WITH S/N.

NOTE:

DUAL AXIS JOYSTICK

REF NO.	PART NUMBER	QTY	DESCRIPTION	REMARKS
1.	215-1224	-	DUAL AXIS JOYSTICK	OBSOLETE, ENDS WITH S/N _____, SEE FOOTNOTE I
	215-1714	-	DUAL AXIS JOYSTICK	BEGINS WITH S/N _____, SEE FOOTNOTE I
2.	500-1433	-	JOYSTICK HANDLE ASSEMBLY	INCLUDES REF NO'S 3, 4 & 5
3.	107-410	-	SCREW (#2.5 X 8", PAN, PLASTIC)	
4.	214-614	-	PUSHBUTTON SW (SPST) OFF-(ON)	
5.	214-616	-	PUSHBUTTON SW (SPDT) ON-ON	

NOT SHOWN:

215-1787 1 JOYSTICK JUMPER

SEE FOOTNOTE I

FOOTNOTES:

I. EARLIER MACHINES BEFORE S/N BREAK WILL NEED TO USE JOYSTICK JUMPER 215-1787 TO CONNECT OLDER HARNESS TO 215-1714 JOYSTICK.

NOTE:

OIL RETURN HYDRAULICS

REF NO.	PART NUMBER	QTY	DESCRIPTION	REMARKS
1	300-2429	1	HARDLINE BRACKET	
2	111-008	2	BOLT-ON CLAMP (1-1/2", SET)	
3	154-265	1	UNION RUN TEE (040FX-040-040)	
4	117-897	12	BULK HOSE (1-1/2",SOLD PER 1')	USE 1 @ 11"
5	318-890	2	T-BOLT CLAMP (1.75"-2.00")	
6	322-362	2	BACKUP SPACER	
7	107-283	4	BOLT (1/4-NC X 3")	
8	105-832	4	FLG LOCKNUT (1/4-NC)	
9	106-724	1	FLG SCREW (M10-1.50 X 25MM)	
10	106-396	1	WASHER (M10, HARDENED)	
11	105-894	1	LOCKNUT(M10-1.50,PRV TRQ,10.9)	
12	117-211	1	ABRASION SLEEVE (1.25" X 90")	
13	157-129	2	O-RING (025 D90)	
14	155-714	2	O-RING (021 D90)	
15	157-017	1	O-RING (018 D90)	
16	157-039	1	O-RING (014 D90)	
17	157-037	1	O-RING (011 D90)	
18	156-482	1	BK CONNECTOR (120-12090BK)	
19	514-096	1	BK CONNECTOR (200-200BK)	
20	115-894	1	ABRASION SLEEVE(2.38" X 60")	
21	150-3176	1	HYD LINE	
22	150-3194	1	HOSE (160FX45-28"-300MIN)	
23	154-877	1	HOSE (080FX90L-90"-3000)	
24	150-3886	1	HOSE (120FX45-50"-3000)	
25	150-3887	1	HOSE (200FX90M-68"-200)	
26	150-5229	1	HOSE (160FX-120FX-82"-3000)	
27	150-3253	1	HOSE (200FX90S-44"-300)	
28	515-437	1	HOSE (040FX90-21"-3000)	
29	515-682	1	HOSE (040FX90M-48"-3000)	
30	154-388	1	CONNECTOR (16S-16045)	
31	117-612	1	ABRASION SLEEVE (1.0" X 46")	
32	117-672	1	ABRASION SLEEVE (1.00" X 20")	

NOT SHOWN:

FOOTNOTES:

NOTE:

ROTATION HYDRAULICS

REF NO.	PART NUMBER	QTY	DESCRIPTION	REMARKS
1	150-3885	1	PISTON PUMP, 90 SERIES, 130CC	
2	150-3917	2	SWEEP ELBOW, -20090°-20FLH	
3	150-2462	1	HOSE (200FX90S-48"-6000)	
4	150-2461	1	HOSE (200FX90S-51"-6000)	
5	514-096	2	BK CONNECTOR (200-200BK)	
6	155-168	1	S/O COUPLER (20S-20H90)	
7	149-342	2	T-BOLT CLAMP (1,687")	
8	116-587	32	BULK HOSE (1-1/4",SOLD PER FT)	USE 1 @ 32"
9	159-436	2	SPLIT FLANGE (20SFL, SET)	SEE FOOTNOTE 1

NOT SHOWN:

105-070	8	LOCK WASHER (1/2")	SEE FOOTNOTE 1
105-1508	8	BOLT (1/2-NC X 1-3/4", GD 8)	SEE FOOTNOTE 1
157-078	2	O-RING (222 D90)	SEE FOOTNOTE 1

FOOTNOTES:

1. 105-070, 105-1508, AND 157-078 ARE INCLUDED WITH REF No. 9 (159-436 SPLIT FLANGE)

NOTE:

LOAD SENSE PRESSURE HYDRAULICS

ENDS WITH CMW S/N: CMWJT60XTF0000089

ENDS WITH CMW S/N: CMWAT60XKG0000078

REF NO.	PART NUMBER	QTY	DESCRIPTION	REMARKS
1	150-4681	1	ADAPTER (20FLH-20SF-12SF-04SF)	
2	514-097	1	CONNECTOR (20S-200)	
3	154-270	1	CONNECTOR (12S-12090)	
4	150-2668	1	QDC ADAPTER -04S90-02	
5	105-2162	4	LOCK WASHER (1/2") HIGH COLLAR	
6	105-1746	4	BOLT (1/2-NC X 3", SOC)	
7	157-078	1	O-RING (222 D90)	
8	514-142	1	UN RUN TEE (200FX-200-200)	
9	514-144	1	REDUCER (160-200F)	
10	514-422	1	CONNECTOR (200-200FX90)	
11	154-290	1	UNION (160-160FX90)	
12	515-590	1	HOSE (120FX90L-21"-3000)	
13	159-759	1	HOSE (160FX45-24.5"-3000)	
14	150-4704	1	HOSE (200FX-26"-3000)	
15	150-4494	1	BK CONNECTOR (200-20090BK)	
16*	150-4456	1	OPEN LOOP PISTON PUMP, 147CC	

NOT SHOWN:

FOOTNOTES:

NOTE:

HOSE TRACK MOUNT HYDRAULICS

REF NO.	PART NUMBER	QTY	DESCRIPTION	REMARKS
1	154-229	1	BK CONNECTOR (060-06090BK)	
2	154-396	1	BK CONNECTOR (080-08090BK)	
3	514-096	1	BK CONNECTOR (200-200BK)	
4	150-4494	1	BK CONNECTOR (200-20090BK)	
5	150-3751	1	BK CONNECTOR (240-24090BK)	
6	154-275	2	BK CONNECTOR (040-040BK)	SEE FOOTNOTE 1
7	153-395	1	BK CONNECTOR (200-20045)	
8	154-400	1	BK RUN TEE (060-060-060BK)	
9	514-163	1	BK CONNECTOR (060-060BK)	

NOT SHOWN:

FOOTNOTES:

1. 6A USED ON AT ONLY

NOTE:

ROTATION MOTOR HYDRAULICS (AT)
BEGINS WITH CMW S/N: CMWAT60XEF0000039
ENDS WITH CMW S/N: CMWAT60XCG0000092

REF PART

REF NO.	PART NUMBER	QTY	DESCRIPTION	REMARKS
1	153-395	1	BK CONNECTOR (200-20045)	
2	150-2642	1	HYDRAULIC MOTOR, 160CC	SEE FOOTNOTE 1 AND "NOT SHOWN"
3	159-436	2	SPLIT FLANGE (20SFL, SET)	
4	150-2457	1	HOSE (200FX-20FLH90S-29"-6000)	
5	150-2456	1	HOSE (200FX-20FLH90S-18"-6000)	
6	154-497	1	CONNECTOR (160-20S)	
7	105-1981	4	SCREW (1/2-NC X 5.5" GD8)	
8	150-2509	1	BK RUN TEE (200BK-200-16SF)	
9	154-287	1	CONNECTOR (16S-16090)	
10	150-4207	1	RELIEF VALVE ASSY, 100 GPM, 3800 PSI	
11	150-4238	1	HOSE (160FX45-13"-6000)	
12	155-144	1	PLUG (20S)	
13	115-153	1	PLUG (04N, SQ)	
14	117-564	1	ABRASION SLEEVE(1.75" X 15")	
15	117-716	1	ABRASION SLEEVE(2.38" X 28")	
16	115-766	1	ABRASION SLEEVE (2.38" X 17")	
17*	301-4012	1	CARRIAGE	

NOT SHOWN:

159-392 1 PLUG (12S, SOC)

FOOTNOTES:

1. SERVICE PARTS FOR 150-3295

500-2125 1 CONTROL SOLENOID

191-212 1 SEAL REPAIR KIT

NOTE:

REFER TO O-RING CHART (800-301) IN THE BACK OF THE BOOK FOR REPLACEMENT OF O-RINGS

TRACK BRAKE

REF NO.	PART NUMBER	QTY	DESCRIPTION	REMARKS
1	166-417	2	PLANETARY GEARBOX	
2	154-411	2	CONNECTOR (04S-060)	
3	154-326	1	CAP (060F)	
4	154-221	1	CONNECTOR (06S-060)	
5	154-344	1	UN RUN TEE (060FX-060-060)	
6	154-348	1	UN BR TEE (060FX-060-060)	
7	150-1815	1	HYDRAULIC CONTROL VALVE	SEE FOOTNOTE 1
8	154-738	1	HOSE (060FX90-34"-3000)	
9	515-188	1	HOSE (060FX90S-23"-3000)	

NOT SHOWN:

FOOTNOTES:

1. USE KIT 190-10063 WHEN REPLACING 150-1815. THIS KIT CONTAINS NEW VERION OF VALVE WITH DIN CONNECTOR AND JUMPER HARNESS 215-3522.

NOTE:

REFER TO O-RING CHART (800-301) IN THE BACK OF THE BOOK FOR REPLACEMENT OF O-RINGS

THRUST HYDRAULICS

REF NO.	PART NUMBER	QTY	DESCRIPTION	REMARKS
1	149-343	1	HYDRAULIC CONTROL VALVE	SEE FOOTNOTE 1
2	301-3527	1	VALVE MOUNT BRACKET	
3	154-281	3	CONNECTOR (16S-160)	
4	106-387	2	FLG LOCKNUT (M10-1.50)	
5	163-101	1	BLEEDER VALVE	
6	106-725	2	SCREW (M10-1.50 X 65MM, SOC)	
7	150-2712	1	THRUST VALVE	SEE FOOTNOTE 2 AND 3
8	154-388	1	CONNECTOR (16S-16045)	
9	153-249	1	CONNECTOR (160-160FX45)	
10	150-1791	1	HOSE(160FX-160FX90L-33-3000)	
11	150-1792	1	HOSE(160FX-160FX90L-31-3000)	
12	115-731	2	ABRASION SLEEVE (2.38" X 34")	

NOT SHOWN:

FOOTNOTES:

1. SERVICE PARTS FOR 149-343
190-863 SEAL REPAIR KIT
2. SERVICE PARTS FOR 150-2712
500-2312 SEAL KIT
500-2313 SEAL KIT
500-2314 SEAL KIT
214-434 SOLENOID COIL (SMALL)
499-631 COIL RETAINER CAP
3. USE KIT 190-3231 WHEN REPLACING 150-2712. THIS KIT CONTAINS NEW VERSION OF VALVE WITH DIN CONNECTOR AND JUMPER HARNESS 215-3522.

NOTE:

TRACK CASE DRAIN HYDRAULICS

REF NO.	PART NUMBER	QTY	DESCRIPTION	REMARKS
1	153-593	1	HYDRAULIC MOTOR	
2	154-252	2	CONNECTOR (04S-04090)	
3	154-265	2	UNION RUN TEE (040FX-040-040)	
4	157-037	1	O-RING (011 D90)	
5	153-592	1	HYDRAULIC MOTOR	USE SEAL KIT 500-752
6	117-672	1	ABRASION SLEEVE (1.00" X 20")	
7	153-767	2	COUNTERBALANCE MANIFOLD	
8	150-3176	1	HYD LINE	
9	515-437	1	HOSE (040FX90-21"-3000)	
10	154-728	1	HOSE (040FX90S-36"-3000)	

NOT SHOWN:

FOOTNOTES:

NOTE:

REFER TO O-RING CHART (800-301) IN BACK OF THE BOOK FOR REPLACEMENT OF O-RINGS.

ANCHOR CYLINDER HYDRAULICS

REF NO.	PART NUMBER	QTY	DESCRIPTION	REMARKS
1	154-252	4	CONNECTOR (04S-04090)	
2	154-265	2	UNION RUN TEE (040FX-040-040)	
3	159-156	2	QDC ADAPTER (02-040F)	
4	150-1193	1	HYDRAULIC RELIEF VALVE	
5	154-220	4	CONNECTOR (040-06S)	
6	154-345	1	RUN TEE (06S-060-060)	
7	154-269	1	CONNECTOR (12S-120)	
8	154-368	1	UN RUN TEE (120FX-120-120)	
9	154-271	1	REDUCER NUT (120F)	
10	154-459	1	REDUCER STEM (060)	
11	117-702	1	ABRASION SLEEVE (1.00" X 68")	
12	117-613	1	ABRASION SLEEVE (1.00" X 64")	
13	117-213	1	ABRASION SLEEVE (1.00" X 96")	
14	117-413	1	ABRASION SLEEVE (1.00" X 84")	
15	150-1083	2	CYL (2.0 X 1.25 X 40.25)	
16	150-1493	1	HYDRAULIC LINE (-06)	
17	157-911	1	HOSE (040FX90S-85"-3000)	
18	150-1496	1	HOSE (040FX90M-67"-4000)	
19	159-837	1	HOSE (040FX90M-64"-3000)	
20	515-612	1	HOSE (040FX90-98"-3000)	
21	158-064	1	HYD CONTROL VALVE (4-SPOOL)	
22	154-276	2	CONNECTOR (040-08S90)	
23	117-608	2	ABRASION SLEEVE (1.00" X 15")	
24	154-261	2	CONNECTOR (040-08S)	
25	154-672	1	HOSE (040FX-15"-3000)	
26	154-672	1	HOSE (040FX-15"-3000)	
27	125-771	4	COMPOSITION BUSHING (1.25")	

NOT SHOWN:

FOOTNOTES:

NOTE:

STABILIZER HYDRAULICS

REF NO.	PART NUMBER	QTY	DESCRIPTION	REMARKS
1	354-466	1	BULKHEAD PLATE	
2	154-276	2	CONNECTOR (040-08S90)	
3	154-261	4	CONNECTOR (040-08S)	
4	154-255	2	UNION (040-040FX90)	
5	150-3769	1	5 SPOOL BANKABLE VALVE, DNCE50	
6	154-355	4	BK CONNECTOR (040-04090BK)	
7	154-374	2	CONN (040-08S, .062 ORF)	
8	116-633	1	ABRASION SLEEVE (1.59" X 115")	
9	116-632	1	ABRASION SLEEVE (1.59" X 130")	
10	515-439	1	HOSE (040FX90S-50"-3000)	
11	515-439	1	HOSE (040FX90S-50"-3000)	
12	515-439	1	HOSE (040FX90S-50"-3000)	
13	515-439	1	HOSE (040FX90S-50"-3000)	
14	151-187	2	CYL (4.0 X 2.0 X 10.0)	
15	515-239	1	HOSE (040FX90S-116"-3000)	
16	515-277	1	HOSE (040FX90S-128"-3000)	
17	515-277	1	HOSE (040FX90S-128"-3000)	
18	515-146	1	HOSE (040FX90S-140"-3000)	

NOT SHOWN:

FOOTNOTES:

NOTE:

PIPE LIFTER HYDRAULICS

REF NO.	PART NUMBER	QTY	DESCRIPTION	REMARKS
1	105-117	6	WASHER (5/16")	
2	105-297	6	BOLT (1/4-NC X 3-1/4")	
3	154-252	2	CONNECTOR (04S-04090)	
4	154-403	2	CONNECTOR (04S-040, XL)	
5	154-275	2	BK CONNECTOR (040-040BK)	
6	110-998	24	CLAMP HALVES (3/8") PAIR	
7	151-031	2	CYL (2.0 X 1.0 X 8.0)	
8	515-179	2	HOSE (040FX90-11"-3000)	
9	515-072	2	HOSE (040FX45-16"-3000)	
10	154-963	1	HOSE (040FX45-24"-3000)	
11	515-041	1	HOSE (040FX90S-20"-3000)	
12	157-764	1	HYDRAULIC VALVE	
13	154-342	3	CONNECTOR (06S-06090)	
14	154-348	1	UN BR TEE (060FX-060-060)	
15	154-221	2	CONNECTOR (06S-060)	
16	153-669	1	HYD LINE	
17	149-439	1	HYD LINE	
18	150-5630	1	FLOW DIVIDER	USE SEAL REPAIR KIT 190-3052, SEE FOOTNOTE 1
19	150-2420	1	HYD LINE	
20	150-2422	1	HYD LINE	
21	154-228	1	UNION (060-060FX90)	
22	157-037	4	O-RING (O11 D90)	
23	106-385	6	FLG LOCKNUT (M6-1.00)	
24	106-379	4	FLG LK SCREW (M6-1.00 X 20MM)	
25	301-3551	1	TIE-DOWN PLATE	
26	107-025	2	SCREW (M6-1.00 X 50MM)	
27	150-2421	1	HYD LINE	

NOT SHOWN:

FOOTNOTES:

1. FOR OLD STYLE FLOW DIVIDER, 516-087, USE SEAL REPAIR KIT 190-861.

NOTE:

HYDRAULIC CYLINDER

REF PART NO. NUMBER	QTY	DESCRIPTION	REMARKS
151-031		CYL (2.0" X 1.0" X 8.0")	INCL. REF. NO.'S 1 THRU 7
1. 190-165	1	SEAL REPAIR KIT (2" X 1")	
2. 150-778	1	LOCK RING (2")	
3. 150-285	1	CYLINDER BARREL (2")	
4. 106-096	1	FLG BOLT (1/2-NC X 1-3/4", GD8)	SEE FOOTNOTE 1
5. 150-775	1	CYLINDER PISTON (2.0" X 1.0")	
6. 150-772	1	CYLINDER HEAD (2" X 1")	
7. 150-417	1	CYLINDER ROD	

NOT SHOWN:

259-100	U-SEAL INSTALLER (1" - 1.499")
259-235	1.00 ROD WIPER TOOL
259-239	WIPER/SEAL INSTALLER (2")
259-241	PISTON INSTALLER (2")
259-188	CYL HEAD SPANNER - TWO PIN

FOOTNOTES:

1 -TORQUE TO 90-100 FT-LBS (120-135 N.M).

NOTE:

ELECTRICAL

ELECTRICAL SCHEMATIC

JT60 T3 & T4i

REF. #	PART #	COMPONENT	NOTES
L22	217-948	Pipe gripper close solenoid	
L23	217-948	Saver sub lubricator solenoid	
L24	500-1311	CCW rotation limit solenoid	
L25	500-2392	Rear wrench cw solenoid	
L26	500-2392	Rear wrench ccw solenoid	
L27	217-948	Shuttle extend solenoid	
L28	217-948	Shuttle retract solenoid	
L29	500-1092	Dump valve solenoid	
L30	500-1311	Carriage high speed solenoid	
L31	217-770	Ground drive high speed solenoid	
L32	500-1290	Inner rotation cw solenoid	
L33	500-1290	Inner rotation ccw solenoid	
L34	500-1311	Thrust brake solenoid	
L35	211-270	Rotation gauge selector solenoid	
L36	500-1311	Load sense cutout solenoid	
L37	500-1311	Spindle brake solenoid	
L38	500-2176	Left stabilizer up solenoid	
L39	500-2176	Left stabilizer down solenoid	
L40	500-2176	Right stabilizer up solenoid	
L41	500-2176	Right stabilizer down solenoid	
L42	500-2176	Rear drill frame tilt up solenoid	
L43	500-2176	Rear drill frame tilt down solenoid	
L44	500-2176	Front drill frame tilt up solenoid	
L45	500-2176	Front drill frame tilt down solenoid	
L46	500-2175	Setup valve dump solenoid	
L47	217-948	Row select up solenoid	
L48	217-948	Row select down solenoid	
L49	500-1311	Drill load sense coutout solenoid	
LS1	306-603	Warning light alarm	
LS2	192-006	Horn	
LS3	214-416	Strike alarm	
LS4	306-602	Reverse alarm	
M2	215-2594	Inner rotation hour meter	
MT1	215-2204	Fluid flow speed sensor	
MT2	215-2029	Outer rotation speed sensor	
MT3	215-1472	Inner rotation speed sensor	
Q1	215-1175	Front home switch	
Q2	215-1175	Rear home switch	
Q3	215-1175	Shuttle home switch	
Q4	215-1175	Drive position switch	
Q5	215-1175	Drill position switch	
Q6	215-1175	Rear stop switch	
R1-R2	215-1711	CAN Terminating resistor	
R3	217-568	Fuel sender	
R4	213-366	Coolant level sensor	T3
R4	215-1691	Coolant level sensor	T4i
R5	215-1701	Charge air temp sensor	T4i only

RELAY PANEL

REF NO.	PART NUMBER	QTY	DESCRIPTION	REMARKS
	350-1616		MAIN FUSE HOLDER (3 BK/AMI FUSES)	INCLUDES REF NO'S: 7-11; SEE FOOTNOTE 1
1	300-2029	1	HARNESS BRACKET	
2	106-551	1	CLIP NUT (M8-1.25)	
3	110-332	1	BOLT-ON CLAMP (1-5/8")	
4	107-095	1	FLG SCREW (M8-1.25 X 16MM)	
5	106-989	4	FLG LK SCREW (M8-1.25 X 35MM)	
6	301-5835	1	RELAY PANEL	
7	215-1009	1	MAIN FUSE HOLDER BASE	
8	215-1010	1	MAIN FUSE HOLDER COVER	
9	215-1011	1	BUSSBAR (MAIN FUSE HOLDER)	
10	106-048	6	LOCKNUT (#10-24)	
11	105-047	1	LOCKNUT (3/8-NC)	
12	215-1093	2	POWER RELAY	
13	106-574	9	CLIP NUT (M6-1.00)	
14	106-640	8	SCREW (M6-1.00 X 20MM,BUT SOC)	
15	106-161	1	FLG SCREW (M6-1.00 X 20MM)	
16	211-305	1	BK/AMI 125 AMP FUSE	
17	211-1000	2	BK/AMI 80 AMP FUSE	
19	220-2547	1	0.5 SEC PRESS DUMP DELAY TIMER w/ SW	
20	107-516	2	CLIP NUT (M4-.7)	
21	107-268	2	SCREW (M4-0.70 X 20MM, SOC)	

NOT SHOWN:

215-2033 1 ENGINE / FRAME HARNESS
 215-2032 1 RELAY PANEL HARNESS
 215-2675 1 PRESSURE DUMP TIMER HARNESS

FOOTNOTES:

1. SERVICE KIT FOR #350-1616, USE KIT #190-2375

NOTE:

ELECTRICAL DIAGRAM

JT/AT60

SETUP VALVE HARNESS

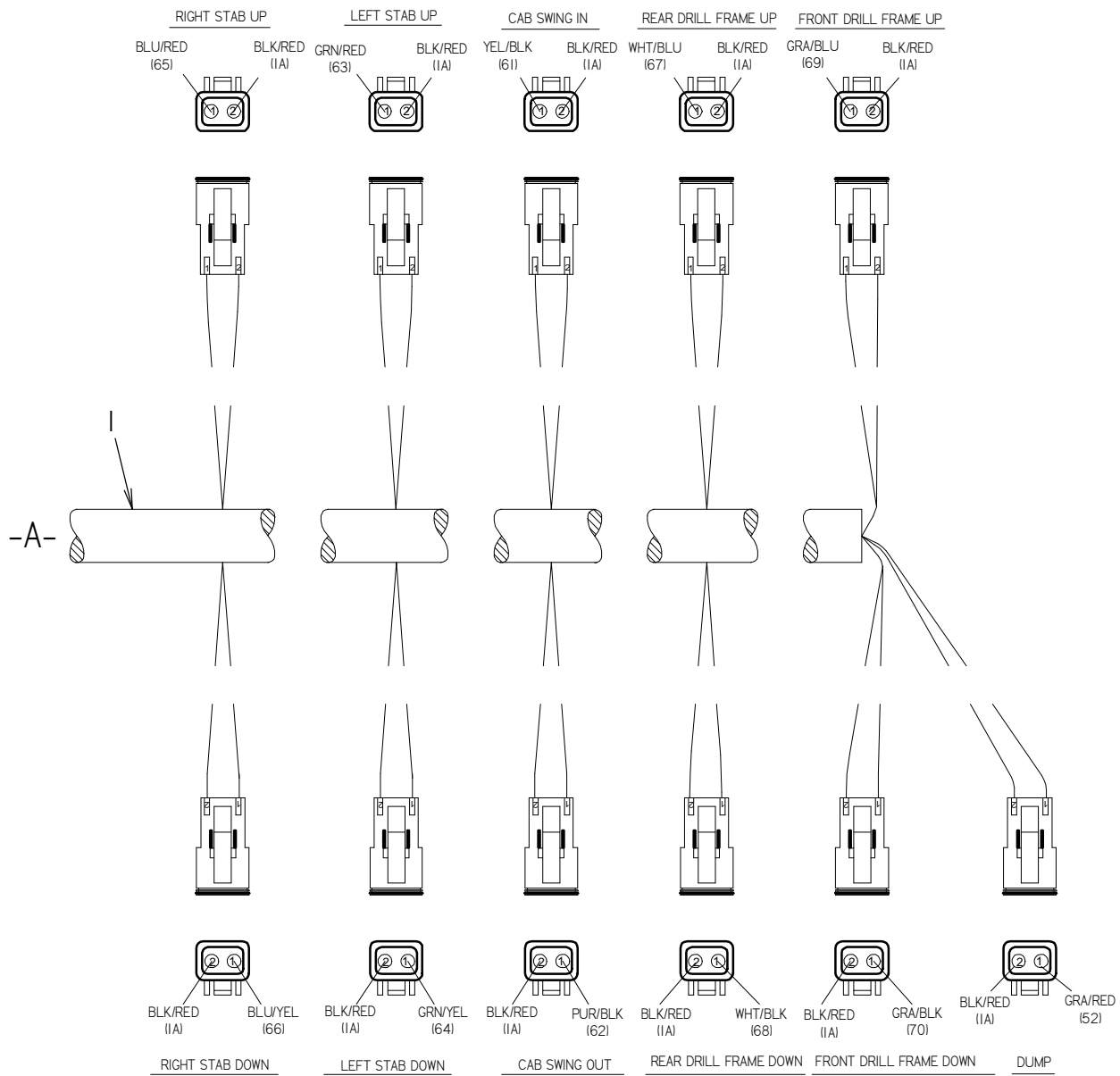

ELECTRICAL DIAGRAM

RELAY PANEL HARNESS

BEGINS W/ SN: CMWAT60XEF0000039 & CMWJT60XVF0000049

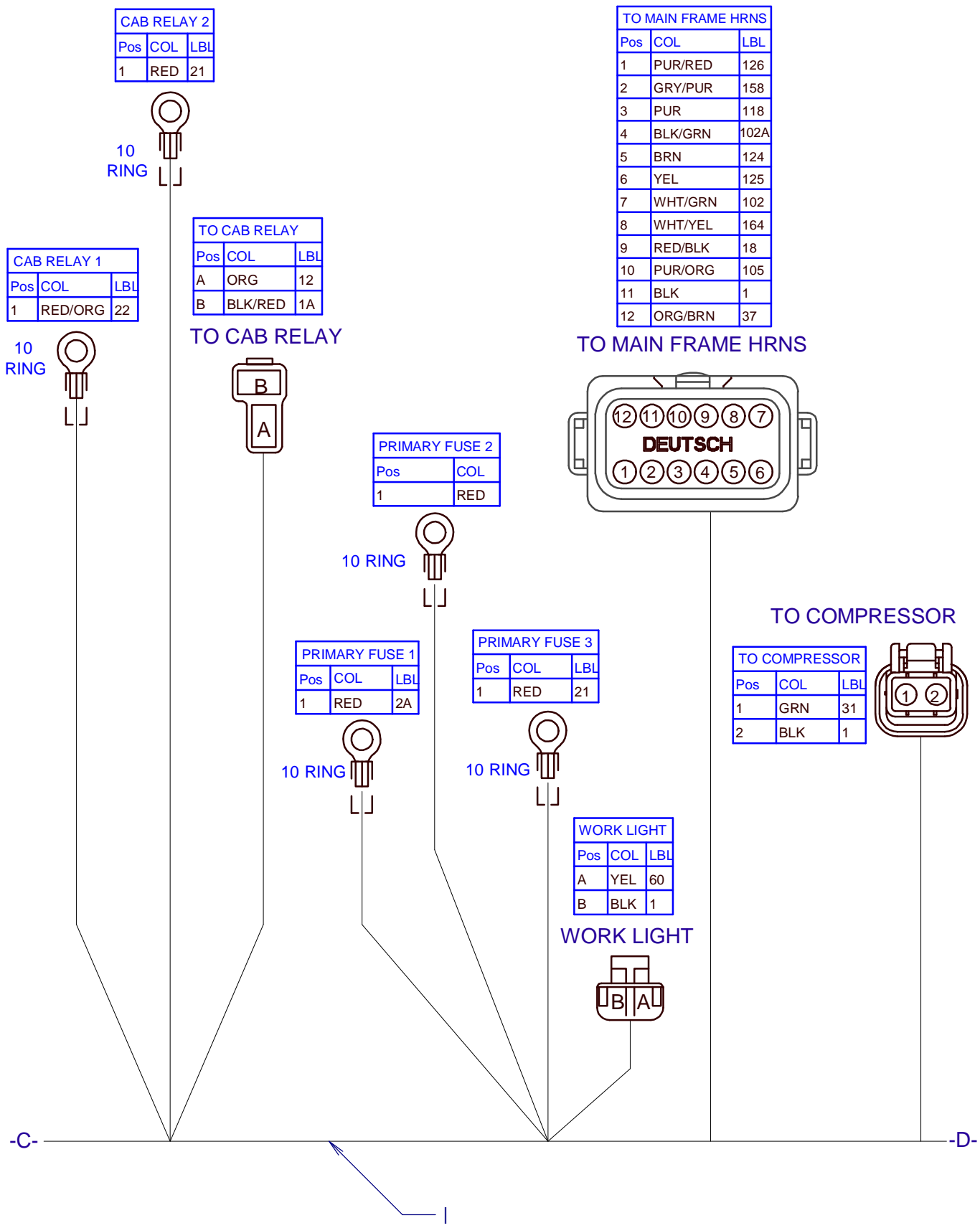

CAB RELAY 2		
Pos	COL	LBL
1	RED	21

TO MAIN FRAME HRNS		
Pos	COL	LBL
1	PUR/RED	126
2	GRY/PUR	158
3	PUR	118
4	BLK/GRN	102A
5	BRN	124
6	YEL	125
7	WHT/GRN	102
8	WHT/YEL	164
9	RED/BLK	18
10	PUR/ORG	105
11	BLK	1
12	ORG/BRN	37

CAB RELAY 1		
Pos	COL	LBL
1	RED/ORG	22

TO CAB RELAY		
Pos	COL	LBL
A	ORG	12
B	BLK/RED	1A

PRIMARY FUSE 2		
Pos	COL	LBL
1	RED	

PRIMARY FUSE 1		
Pos	COL	LBL
1	RED	2A

PRIMARY FUSE 3		
Pos	COL	LBL
1	RED	21

WORK LIGHT		
Pos	COL	LBL
A	YEL	60
B	BLK	1

TO COMPRESSOR		
Pos	COL	LBL
1	GRN	31
2	BLK	1

ELECTRICAL DIAGRAM

REF NO.	PART NUMBER	QTY	DESCRIPTION	REMARKS
1	214-763	1	WORKLIGHTS HARNESS	

FOOTNOTES

NOTE:

ELECTRICAL DIAGRAM OPERATOR STATION HARNESS BEGINS W/ SN: CMWAT60XEF0000039 & CMWJT60XVF0000049

MAIN FRAME 31		
Pos	COL	LBL
1	BLK/BLU	1B
2	WHT/BLK	55
3	YEL/WHT	198
4	TAN/ORG	160
5	BLU/WHT	101
6	GRN/PUR	146
7	GRN/RED	147
8	GRN/ORG	149
9	GRN/YEL	148
10	WHT/YEL	156
11	GRY/WHT	78
12	BLK/RED	1A
13	WHT/BLU	157
14	WHT/RED	79
15	TAN/RED	140
16	PUR/ORG	105
17	CAVITY	
18	TAN/YEL	161
19	TAN	117
20	CAVITY	
21	CAVITY	
22	WHT/BRN	75
23	CAVITY	
24	PUR/GRN	85
25	ORG	12
26	PUR/WHT	100
27	GRY	119
28	GRN/BLK	92
29	BLU	121
30	BLU/BLK	93
31	GRN	120

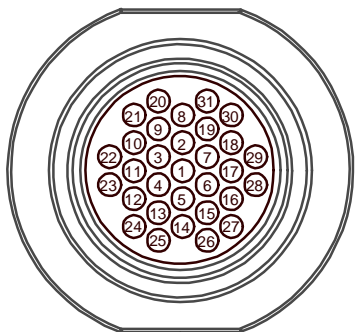

MAIN FRAME 14

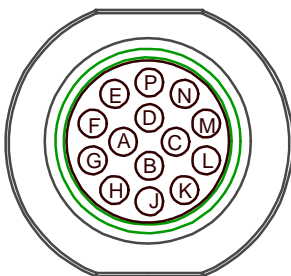

MAIN FRAME 14		
Pos	COL	LBL
A	TAN/BLU	30
B	CAVITY	
C	YEL	60
D	BRN/WHT	173
E	BRN/BLU	184
F	BRN/RED	185
G	GRY/RED	195
H	PUR/BLK	77
J	BRN/ORG	202
K	GRY	108
L	GRN/YEL	99
M	YEL/PUR	109
N	PUR/BLK	193
P	YEL/WHT	198

DIODE BLOCK 2		
Pos	COL	LBL
1	BLU/ORG	81
2	BLU/ORG	81
3	BLU/YEL	82
4	BLU/YEL	82
5	GRY/ORG	83
6	GRY/ORG	83
7	ORG/GRY	162
8	GRN/YEL	148
9	GRN/RED	147
10	TAN/YEL	161
11	GRN/PUR	146
12	TAN/ORG	160

DIODE BLOCK 2



CAN	
Pos	COL
A	YEL
B	GRN
C	CAVITY

CAN

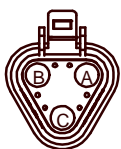

DIODE BLOCK 1		
Pos	COL	LBL
1	YEL/BLU	112
2	BLU/GRN	116
3	GRY/WHT	170
4	GRN/WHT	170
5	GRY/YEL	84
6	GRY/YEL	84
7	YEL/GRY	163
8	GRN/ORG	149
9	GRN/GRY	174
10	GRN/GRY	174
11	BLU/GRY	116A
12	GRN/BLU	112A

DIODE BLOCK 1



RESISTOR BLOCK		
Pos	COL	LBL
1	CAVITY	
2	YEL/GRN	107
3	YEL/GRN	107
4	YEL/WHT	198
5	YEL/WHT	198
6	YEL/WHT	198
7	WHT/RED	95
8	WHT/BLU	96
9	WHT/ORG	94
10	BLU/WHT	167
11	GRN/WHT	168
12	CAVITY	

RESISTOR BLOCK



-C-

-D-

ELECTRICAL DIAGRAM

JT/AT60 - OPERATOR STATION HARNESS

ENDS W/ SN: CMWAT60XEF000038 & CMWJT60XVF000048

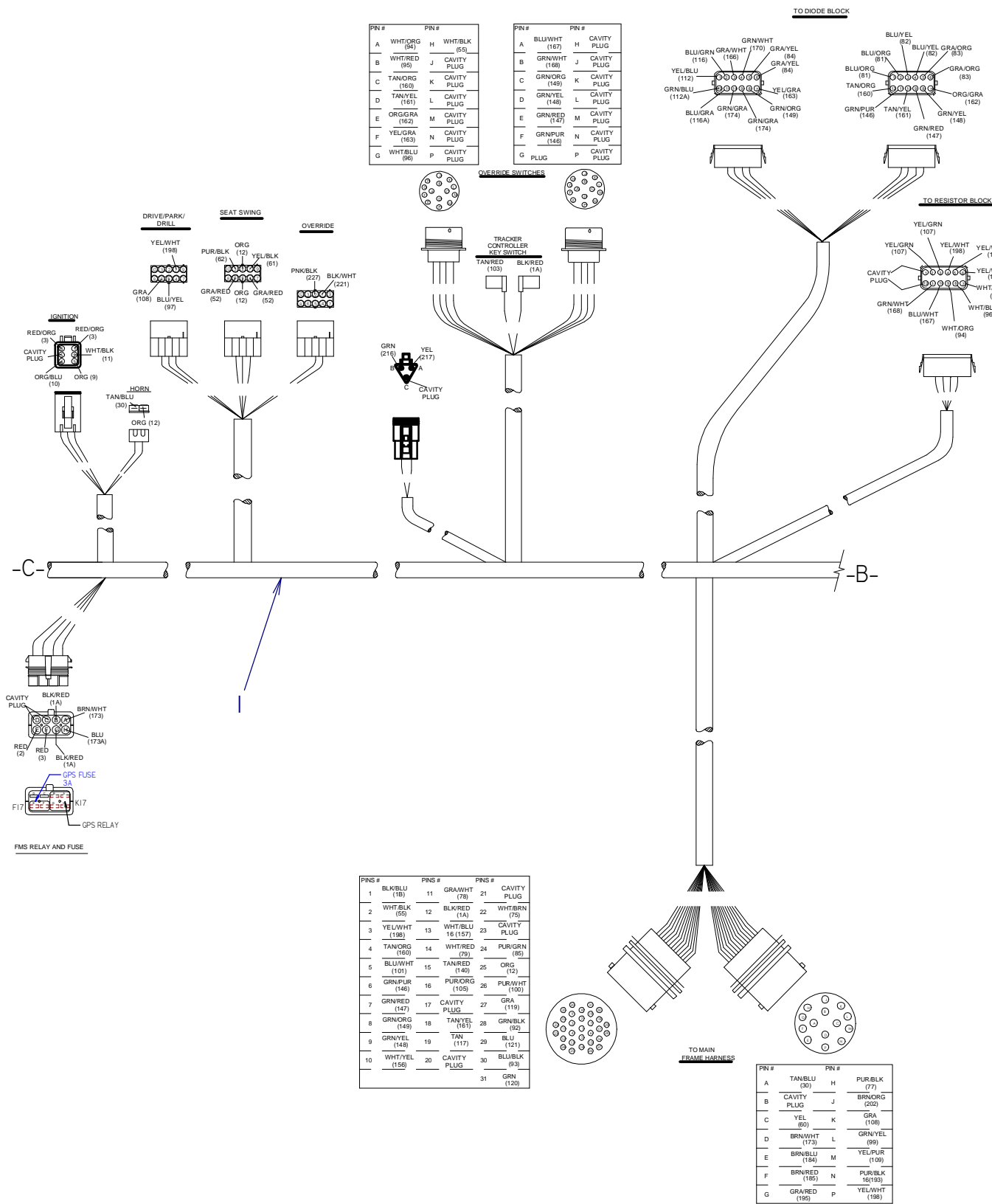

PIN #	PIN #
A	H
B	J
C	K
D	L
E	M
F	N
G	P

PIN #	CAVITY PLUG
A	BLU/WHT (167)
B	GRN/WHT (168)
C	GRN/ORG (149)
D	GRN/YEL (148)
E	GRN/RED (147)
F	GRN/PUR (146)
G	WHT/BLU (96)

PIN #	PIN #	CAVITY PLUG
A	H	WHT/BLK (50)
B	J	WHT/RED (95)
C	K	TAN/ORG (160)
D	L	TAN/YEL (161)
E	M	ORG/GRA (162)
F	N	YEL/GRA (163)
G	P	WHT/BLU (96)

PIN #	PIN #	CAVITY PLUG
A	H	BLU/WHT (167)
B	J	GRN/WHT (168)
C	K	GRN/ORG (149)
D	L	GRN/YEL (148)
E	M	GRN/RED (147)
F	N	GRN/PUR (146)
G	P	WHT/BLU (96)

PINS #	PINS #	PINS #	CAVITY PLUG
1	11	21	WHT/BLK (76)
2	12	22	WHT/BLK (75)
3	13	23	CAVITY PLUG
4	14	24	PUR/GRN (85)
5	15	25	ORG (12)
6	16	26	PUR/WHT (100)
7	17	27	GRA (119)
8	18	28	GRN/BLK (90)
9	19	29	BLU (121)
10	20	30	BLU/BLK (93)
		31	GRN (120)

PIN #	PIN #	CAVITY PLUG
A	H	PUR/BLK (77)
B	J	BRN/ORG (202)
C	K	GRA (158)
D	L	GRN/YEL (99)
E	M	YEL/PUR (109)
F	N	PUR/BLK (160)
G	P	YEL/WHT (198)

ANCHOR SYSTEMS

GREASE PUMP

REF NO.	PART NUMBER	QTY	DESCRIPTION	REMARKS
	350-398		GREASE PUMP PARTS	INCL REF NO'S 1-20
1.	107-492	1	SCREW (M8-1.25 X 35MM,ALL THD)	
2.	106-078	1	NUT (M8-1.25)	
3.	350-686	1	CYLINDER CAP	
4.	350-692	1	INLET TUBE	
5.	157-049	2	O-RING (113 D70)	
6.	350-421	1	ADJUSTING SPOOL	
7.	350-671	1	ROD GUIDE	SEE FOOTNOTE 2
8.	350-682	1	BARREL	
9.	117-228	1	COMPRESSION SPRING	
10.	125-424	2	BRONZE BUSHING (.750")	
11.	350-691	1	VALVE SEAT	SEE FOOTNOTE 1
12.	117-227	2	SEAL (POLY PAK)	
13.	350-687	1	PUMP BODY	
14.	125-125	1	DETENT BALL (.750")	
15.	155-702	2	O-RING (920 D90)	
16.	<u>117-226</u>	-	EXTERNAL SNAP RING (.750")	SEE FOOTNOTE 2
	115-545	-	EXTERNAL SNAP RING (.75")	
17.	<u>350-689</u>	-	PLUNGER	SEE FOOTNOTE 2
	<u>308-603</u>	-	PLUNGER	SEE FOOTNOTE 3
	166-280	1	PLUNGER	
18.	155-748	1	O-RING (916 D90)	
19.	350-693	1	PUMP BARREL	
20.	301-0196	1	RETAINER CLIP	SEE FOOTNOTE 4
21.	105-525	1	ROLL PIN (3/16" X 1/4")	SEE FOOTNOTE 3
22.	178-467	1	ROD CAP	SEE FOOTNOTE 3

NOT SHOWN:

FOOTNOTES:

1. INSTALL WITH SMALLER BEVEL TOWARD INSIDE OF PUMP
2. 308-603 PLUNGER IS A DIRECT REPLACEMENT OF 350-689 PLUNGER, 117-226 RETAINER RING, AND AN ADDITIONAL 350-671 ROD GUIDE.
3. USE 166-280, 178-467 & 105-525 TO SUPERSEDE 308-603
4. RETAINER CLIP 301-0196 SUPERSEDES CLIP 105-653

NOTE:

LINER WASH TANK

REF NO.	PART NUMBER	QTY	DESCRIPTION	REMARKS
1	301-3546	1	WASH TANK	
2	107-003	6	FLG LK SCREW (M12-1.75 X 35MM)	
3	106-709	6	FLG LK NUT (M12-1.75)	
4	106-380	4	FLG LK SCREW (M8-1.25 X 16MM)	
5	153-738	1	LINER WASH PUMP	
6	106-205	4	WASHER (1.91")	
7	105-1431	4	BOLT (#10-24 X 1-1/4",SOC,GD8, ZP)	
8	106-048	4	LOCKNUT (#10-24)	
9	153-871	3	S/O COUPLER (06N-06H90, BRS)	
10	115-219	1	REDUCER (12N-06NF)	
11	155-125	1	PLUG (04S)	
12	116-881	59	BULK HOSE (3/8", SOLD PER FT)	USE 1 @ 12" AND 1 @ 47"
13	110-249	4	WORM CLAMP (1/4" TO 5/8")	
14	110-141	1	DRAIN VALVE (04N)	
15	150-1839	1	TANK FLANGE	
16	153-133	1	STRAINER (12NF)	

NOT SHOWN:

FOOTNOTES:

NOTE:

FLUID PUMP

REF NO.	PART NUMBER	QTY	DESCRIPTION	REMARKS
	150-1831		FLUID PUMP	INCLUDES ITEMS 1 - 16
1.	107-794	3	LOCKNUT (1" NC)	SEE FOOTNOTE 1,2
2.	500-1232	3	PISTON RETAINER	
3.	500-1231	3	PISTON HOLDER	
4.	157-069	3	O-RING (215 D90)	SEE FOOTNOTE 1,2
5.	500-1233	3	CERAMIC CYLINDER	SEE FOOTNOTE 1
6.	500-1237	3	DEFLECTOR SHIELD	
7.	105-1829	3	OIL SEAL GASKET HOLDER	
8.	500-1230	6	PLUNGER ROD SEAL (U-CUP)	
9.	500-1234	3	PLUNGER ROD SEAL HOUSING	
10.	500-1236	3	PISTON ROD	
11.	105-1826	3	O-RING (243 D90)	SEE FOOTNOTE 1,2
12.	115-152	3	PLUG (12N, SQ FM)	
13.	105-1827	3	O-RING (245 D90)	SEE FOOTNOTE 3

NOT SHOWN:

500-1235	1	OIL SEAL	
105-1828	2	O-RING (264 D90)	
499-394	1	SIGHT GAGE	
499-451		VALVE PULLER (M14)	
499-450		VALVE KIT (M14)	SEE FOOTNOTE 3
190-1910		PISTON REPLACEMENT KIT	SEE FOOTNOTE 2
190-1912		PISTON / CYLINDER REPLACEMENT KIT	SEE FOOTNOTE 1
500-2656		HEMISPHERICAL CUP CONVERSION KIT	SEE FOOTNOTE 4

FOOTNOTES:

- PISTON / CYLINDER REPLACEMENT KIT: 190-1912. KIT INCLUDES: 3X LOCKNUT 107-794, 3X PISTON, 3X O-RING (215 D90) 157-069, 3X CERAMIC CYLINDER 500-1233, AND 3X O-RING (243 D90) 105-1826.
- PISTON REPLACEMENT KIT: 190-1910. KIT INCLUDES: 3X LOCKNUT 107-694, 3X PISTON, 3X O-RING (215 D90) 157-069, AND 3X O-RING (243 D90) 105-1826.
- VALVE KIT (M14): 499-450. KIT INCLUDES: 3X SUCTION VALVE, 3X DISCHARGE VALVE, AND 3X O-RING (245 D90) 105-1827.
IF JUST REPLACING A SINGLE VALVE, USE 500-3083 - SUCTION VALVE ASSY OR 500-3084 - DISCHARGE VALVE ASSY
- 500-2656 (HEMISPHERICAL CUP CONVERSION KIT) INCLUDES ALL PARTS TO CONVERT 150-1831 FLUID PUMP TO 150-2589

NOTE:

PIPE LOADER LIFTERS

REF NO.	PART NUMBER	QTY	DESCRIPTION	REMARKS
1	301-3509	1	AT REAR BOX SUPPORT	SEE FOOTNOTE I
2	362-1742	2	PIPE LIFTER INSERT	
3	181-981	2	TAPERED INSERT (1")	
4	181-982	2	TAPERED INSERT (1.25")	
5	106-341	6	SCREW (M16-2.00 X 70MM)	
6	106-545	6	LOCKNUT (M16-2.0,PRV TRQ,10.9)	
7	354-338	4	MOUNT PLATE	
8	106-397	18	WASHER (M12, HARDENED)	
9	106-620	8	SCREW (M12-1.75 X 150MM)	
10	106-685	8	LOCKNUT(M12-1.75,PRV TRQ,10.9)	
11	154-403	2	CONNECTOR (04S-040, XL)	
12	154-275	2	BK CONNECTOR (040-040BK)	
13	106-396	2	WASHER (M10, HARDENED)	
14	105-245	2	SCREW (M10-1.50 X 25MM)	
15	105-273	2	SCREW (M12-1.75 X 30MM)	
16	180-559	2	PULL PIN (1" X 4.625")	
17	110-128	2	CLIP, PIN	
18	301-6839	1	FRONT LIFTER OUTER TUBE	
19	106-398	7	WASHER (M16, HARDENED)	8X FOR JT
20	106-340	7	SCREW (M16-2.00 X 50MM)	8X FOR JT
21	106-442	7	FLG LKNUT (M16-2.0,PRVTRQ10.9)	8X FOR JT
22	125-770	2	COMPOSITION BUSHING (1.000")	
23	179-024	1	TAPERED PIN (1.000" X 4.606")	
24	154-252	1	CONNECTOR (04S-04090)	
25	183-863	2	TAPERED PIN (31.7MM X 128MM)	
26	301-2953	2	CAP PLATE	
27	106-477	4	SCREW (M12-1.75 X 45MM, 10.9)	
28	515-179	2	HOSE (040FX90-11"-3000)	
29	151-031	2	CYL (2.0 X 1.0 X 8.0)	
30	313-805	2	PIPE LIFTER	
31	125-771	2	COMPOSITION BUSHING (1.25")	
32	106-551	2	CLIP NUT (M8-1.25)	
33	106-991	2	FLG LK SCREW (M8-1.25 X 20MM)	

NOT SHOWN:

301-3512 1 JT REAR BOX SUPPORT

SEE FOOTNOTE I

FOOTNOTES:

I. FOR JT PIPE BOX USE 301-3512 REAR BOX SUPPORT, FOR AT PIPE BOX USE 301-3509 REAR BOX SUPPORT

NOTE:

SHUTTLE GUARD

REF NO.	PART NUMBER	QTY	DESCRIPTION	REMARKS
1	307-591	1	FRONT SHUTTLE SUPPORT	
2	106-992	2	FLG LK SCREW (M8-1.25 X 25MM)	
3	106-561	4	LOCKNUT (M8-1.25,PRV TRQ,10.9)	
4	307-592	1	REAR SHUTTLE SUPPORT	
5	313-968	1	SHUTTLE GUARD	
6	307-619	2	PIN RETAINER	
7	106-632	4	FLG LK SCR (M12-1.75X35MM,SER)	
8	106-685	4	LOCKNUT(M12-1.75,PRV TRQ,10.9)	
9	178-415	2	PIN	
10	354-571	1	GUARD LOCK PIN	
11	301-7340	1	LIFTER COVER	SEE FOOTNOTE 1
12	105-1639	2	FLG BOLT (M8 - 1.25 X 25MM)	
13	105-1850	2	SPRING PLUNGER PIN (1/2" - NC X 2")	
14	105-044	2	JAM NUT (1/2-NC)	

NOT SHOWN:

301-7578 1 LIFTER COVER

SEE FOOTNOTE 1

FOOTNOTES:

1. 301-7340 LIFTER COVER IS USED ON "AT", 301-7578 LIFTER COVER IS USED ON "JT"

NOTE:

MIRRORS

REF NO.	PART NUMBER	QTY	DESCRIPTION	REMARKS
1	106-987	4	FLG LK SCREW IM6-1.00 X 16MM	
2	116-874	2	MIRROR ARM	
3	214-426	2	CONVEX MIRROR	

NOT SHOWN:

FOOTNOTES:

NOTE:

AT PIPE BOX (TALL)

REF NO.	PART NUMBER	QTY	DESCRIPTION	REMARKS
	190-2235		AT PIPE BOX (TALL)	INCLUDES REF No's I - II
1	313-939	1	AT PIPE BOX	SEE FOOTNOTE I
2	110-228	5	LYNCH PIN (7/16" X 2")	
3	308-084	1	LIFT PIN	
4	308-086	4	SUPPORT PIN	
5	178-445	2	REAR PIN	
6	308-091	1	FRONT PIN	
7	314-574	1	LIFT PIN BLOCK	

NOT SHOWN:

FOOTNOTES:

- I. FOR JT PIPE BOX_USE REAR BOX SUPPORT 301-3512
FOR AT PIPE BOX_USE REAR BOX SUPPORT 301-3509.

NOTE:

PPF #800 PIPE BOX (SHORT)

REF NO.	PART NUMBER	QTY	DESCRIPTION	REMARKS
	190-2296		PPF #800 PIPE BOX (SHORT)	INCLUDES REF NO:S 1-7
1	301-6608	1	PPF #800 PIPE BOX (SHORT)	SEE FOOTNOTE 1
2	308-286	1	BAR	
3	301-6589	4	PIN	
4	301-6571	1	LIFT BLOCK	
5	301-6588	1	LIFT BLOCK PIN	
6	110-228	5	LYNCH PIN (7/16" X 2")	
7	178-445	2	REAR PIN	

NOT SHOWN:

FOOTNOTES:

1. FOR JT PIPE BOX'S USE REAR BOX SUPPORT 301-3512
FOR AT PIPE BOX'S USE REAR BOX SUPPORT 301-3509.

NOTE:

CLICK HERE TO **DOWNLOAD** THE COMPLETE MANUAL

- Thank you very much for reading the preview of the manual.
- You can download the complete manual from: www.heydownloads.com by clicking the link below



- Please note: If there is no response to CLICKING the link, please download this PDF first and then click on it.

CLICK HERE TO **DOWNLOAD** THE COMPLETE MANUAL

Replacement O-Rings

Fitting		SAE (Port Seal)			ORFS (Face Seal)			Code 61, Code 62 4-Bolt Flange	
Size (Inch)	Dash Size	Thread Size	O-Ring		Thread Size	O-Ring		Dash Size	O-Ring P/N
			Dash Size	P/N		Dash Size	P/N		
1/16	1	NA	NA	NA	NA	NA	NA	NA	NA
1/8	2	5/16 - 24	-902	NA	NA	NA	NA	NA	NA
3/16	3	3/8 - 24	-903	NA	NA	NA	NA	NA	NA
1/4	4	7/16 - 20	-904	155-760	9/16 - 18	-011	157-037	NA	NA
5/16	5	1/2 - 20	-905	NA	5/8 - 18	NA	NA	NA	NA
3/8	6	9/16 - 18	-906	155-705	11/16 - 16	-012	157-038	NA	NA
1/2	8	3/4 - 16	-908	155-706	13/16 - 16	-014	157-039	-210	155-759 #
5/8	10	7/8 - 14	-910	155-707	1 - 14	-016	157-040	NA	NA
3/4	12	1-1/16 - 12	-912	155-709	1-3/16 - 12	-018	157-017	-214	155-723
7/8	14	1-3/16 - 12	-914	155-747	1-5/16 - 12	-020	157-042	NA	NA
1	16	1-5/16 - 12	-916	155-748	1-7/16 - 12	-021	155-714	-219	157-029
1-1/4	20	1-5/8 - 12	-920	155-702	1-11/16 - 12	-025	157-129	-222	157-078
1-1/2	24	1-7/8 - 12	-924	157-001	2 - 12	-029	157-130	-225	157-128
2	32	2-1/2 - 12	-932	NA	2-1/2 - 12	-135	NA	-228	500-031
2-1/2	40	3 - 12	NA	NA	NA	NA	NA	-232	157-015 #
3	48	3-1/2 - 12	NA	NA	NA	NA	NA	-237	157-006 #

All part numbers listed above are D90 except for # which are D70.

Thread size indicates the diameter of the threaded area in fractions of an inch and number of threads per inch.

NA = not a current Ditch Witch® part numbered o-ring, or dash size does not occur in current Ditch Witch applications.

SAE = straight thread fitting that seals by compressing a hard o-ring between a shoulder on the male part and an angular surface at the mouth of the female port.

ORFS = o-ring seal; a fitting that seals by compressing a hard, captive o-ring between two flat parallel faces, one grooved for the o-ring and the other plain to act as the sealing surface.

CONTENTS

Volume 2

Hydraulics

Anchor Cylinder.....	250	Rotation, Thrust and Fluid Gauges	176
Anchor Motor.....	248	Schematic	164
Anchor Valve	246	Seat Rotation.....	278
Auxiliary Pump	184	Setup Valve Supply & Return	258
Case Drain – AT.....	194	Shuttle Stop.....	262
Case Drain – JT.....	192	Spindle Brake/Thrust Brake/2-Speed	216
Case Drain, Flushing	198	Stabilizer Hydraulics	260
Case Drain, Thrust	196	Thrust Drive.....	232
Cylinder – 2.0" x 1.00" x 8.0"	280	Thrust Hydraulics	230
Cylinder – 2.0" x 1.25" x 24.0"	282	Thrust Valve – AT.....	226
Cylinder – 3" x 1.75" x 8"	284	Thrust Valve – JT.....	228
Cylinder – 4.0" x 2.00" x 10.0"	288	Track 2 Speed	214
Cylinders – 4.0" x 2.0".....	286	Track Brake	220
Fluid Pump Plumbing – Air Hammer	236	Track Case Drain.....	240
Fluid Pump	234	Track Shift	218
Frame Tilt	264	Wrench & Anchor Valve.....	242
Gripper, Front	272	Wrench Rotate Hydraulics	256
Gripper, Rear.....	274	Wrench, Front.....	252
Ground Drive Load Sense.....	222	Wrench, Rear	254
Ground Drive.....	238	Wrench Valve.....	244
Hose Track Mount.....	200		
Hose Track.....	202		
Inner Rotation	224		
Load Sense Pressure Hydraulics	190		
Load Sense Suction/Signal	188		
Lubricator Hydraulics	276		
Main Frame Bulkhead.....	178		
Oil Filter.....	172		
Oil Return	170		
Pipe Lifter	270		
Pipe Loader/Wrench Supply & Return ...	266		
Pipe Shuttle.....	268		
Pump Mount	168		
Remote Filter	212		
Reservoir	174		
Rotation Gauge Valve	182		
Rotation Hydraulics	180		
Rotation Motor Hyd. – AT.....	206, 208, 210		
Rotation Motor Hyd. – JT	204		
Rotation POR & Flushing	186		

ENGINE SERVICE PARTS

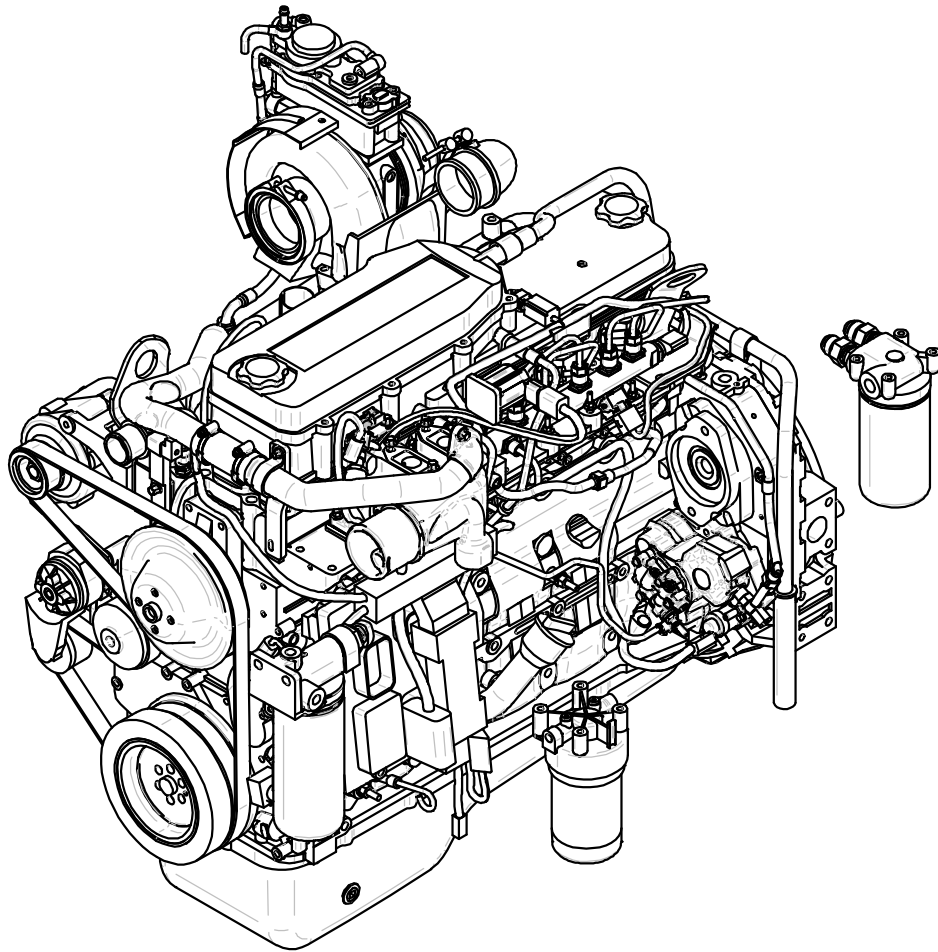

TIER 4i SHOWN

COVERS - TOP PANELS - MID HOOD

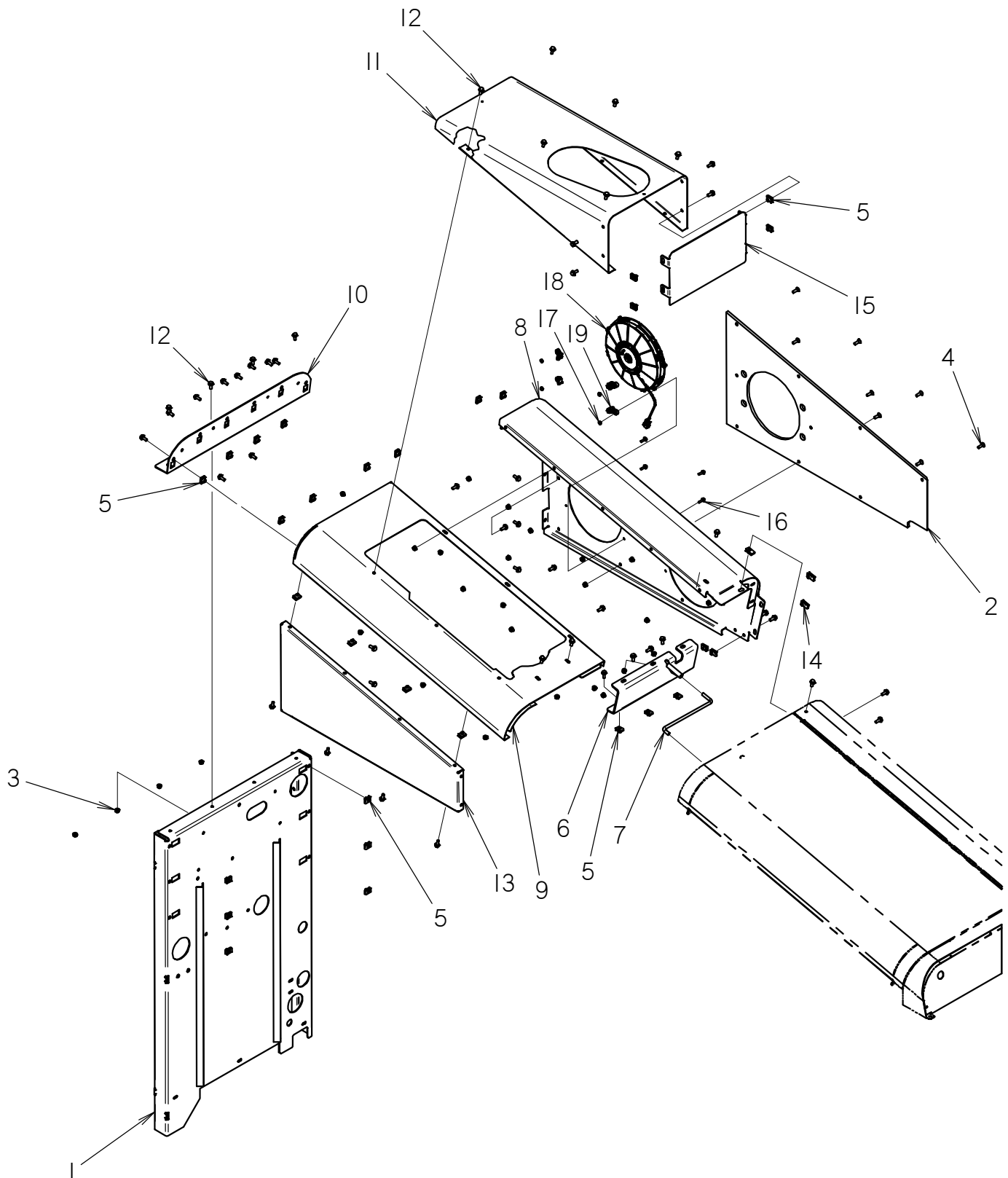

BATTERY

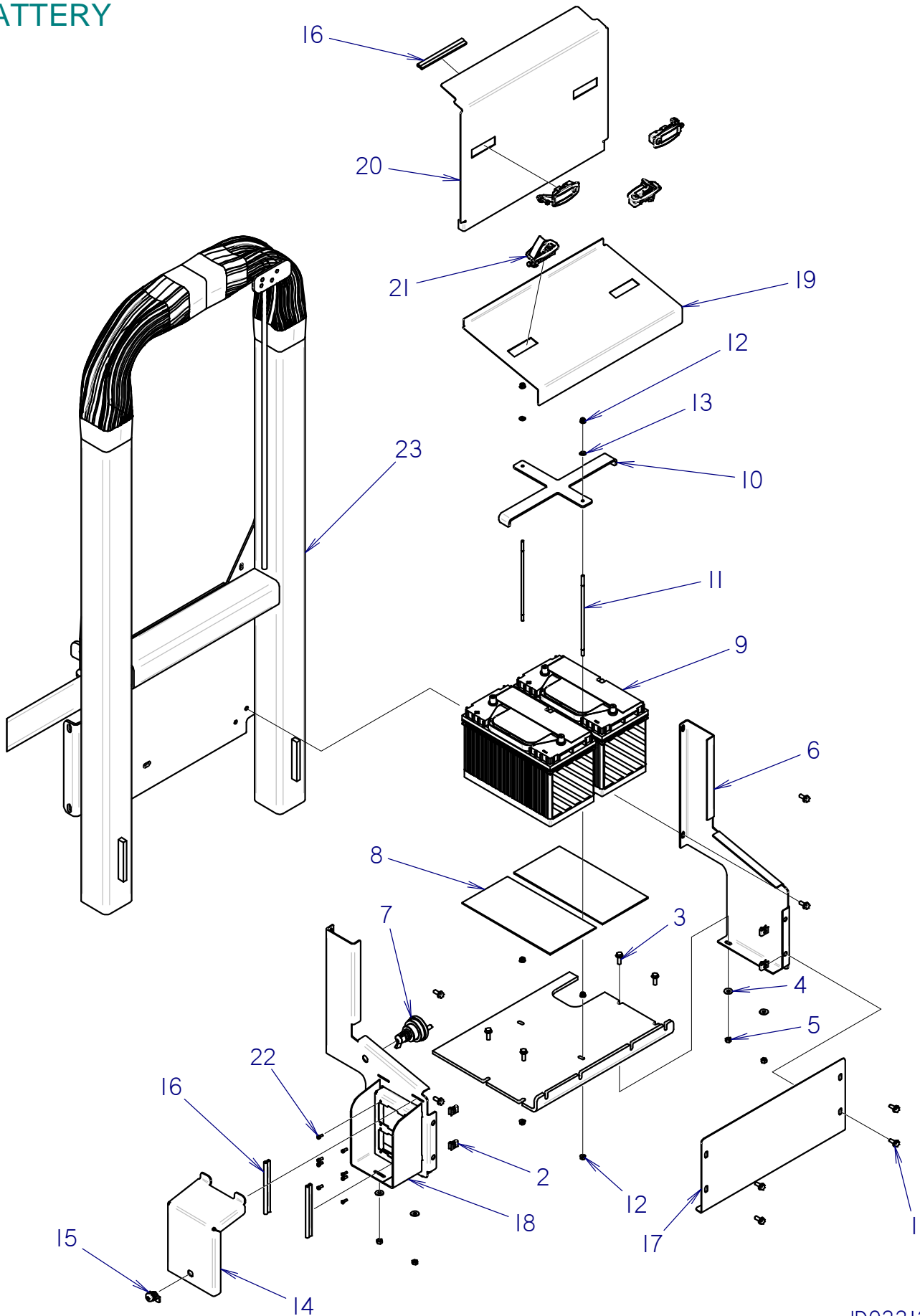

COOLING SYSTEM - FAN TIER 3

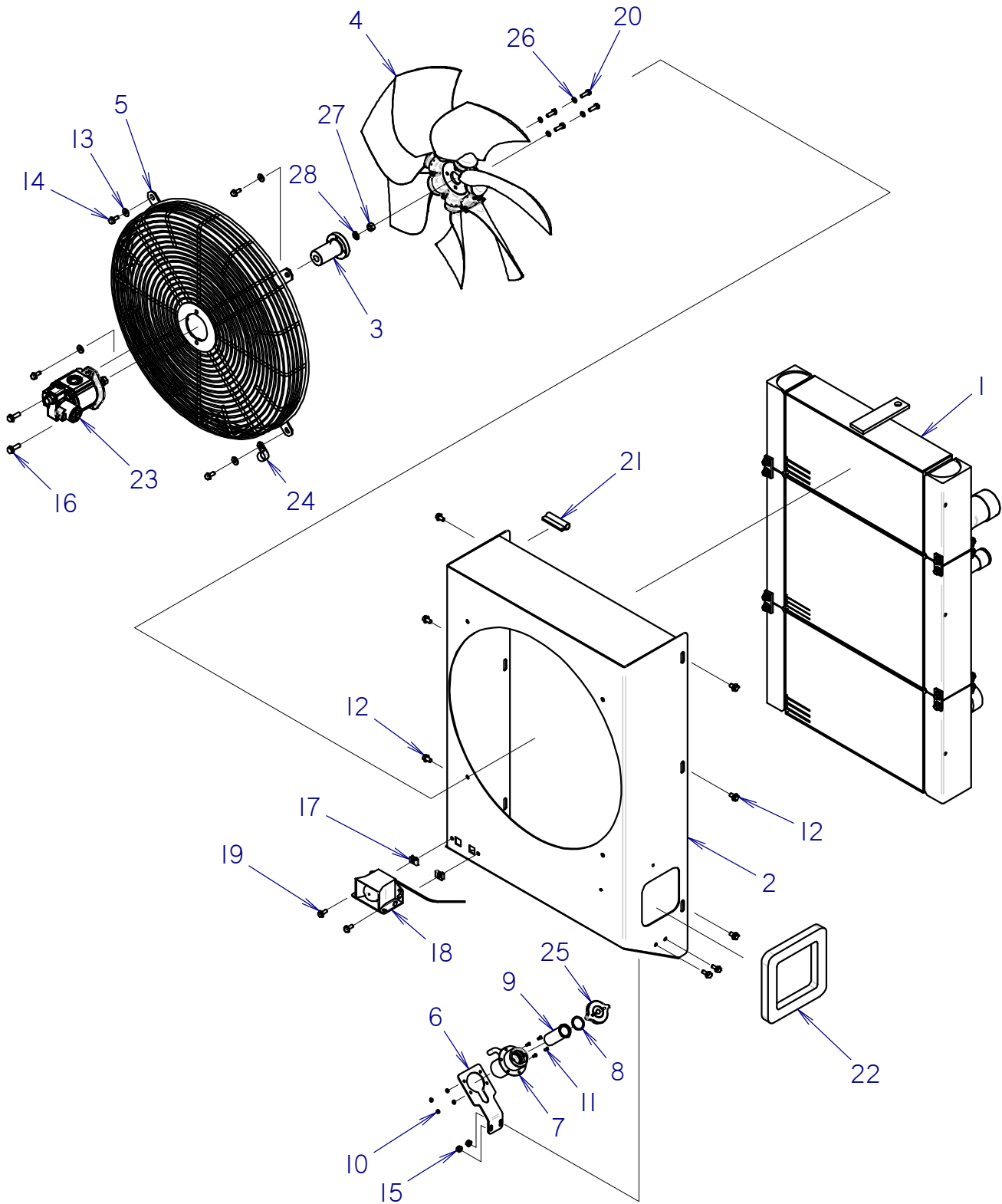

EXHAUST SYSTEM TIER 4i

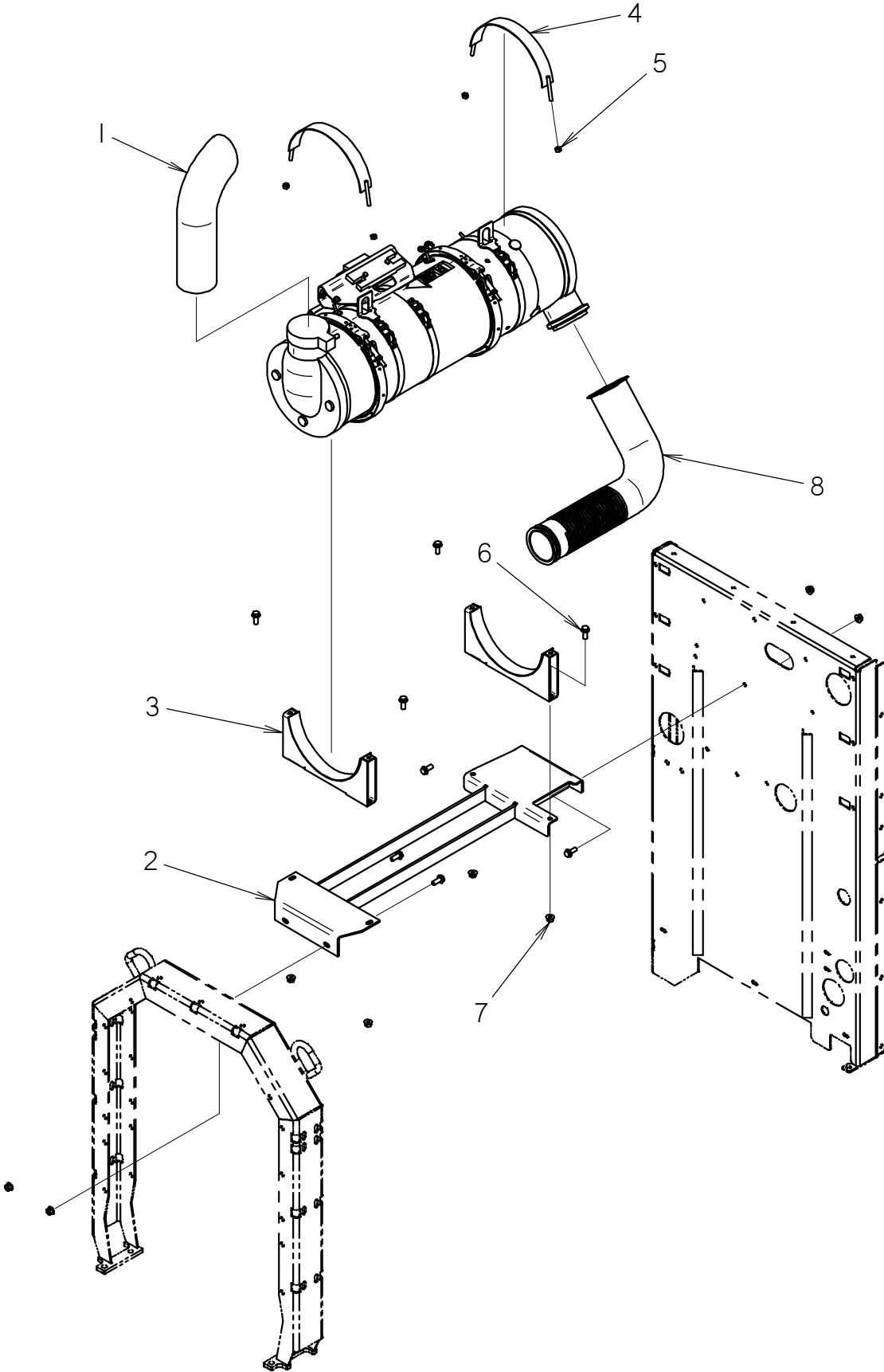

THRUST DRIVE RACK

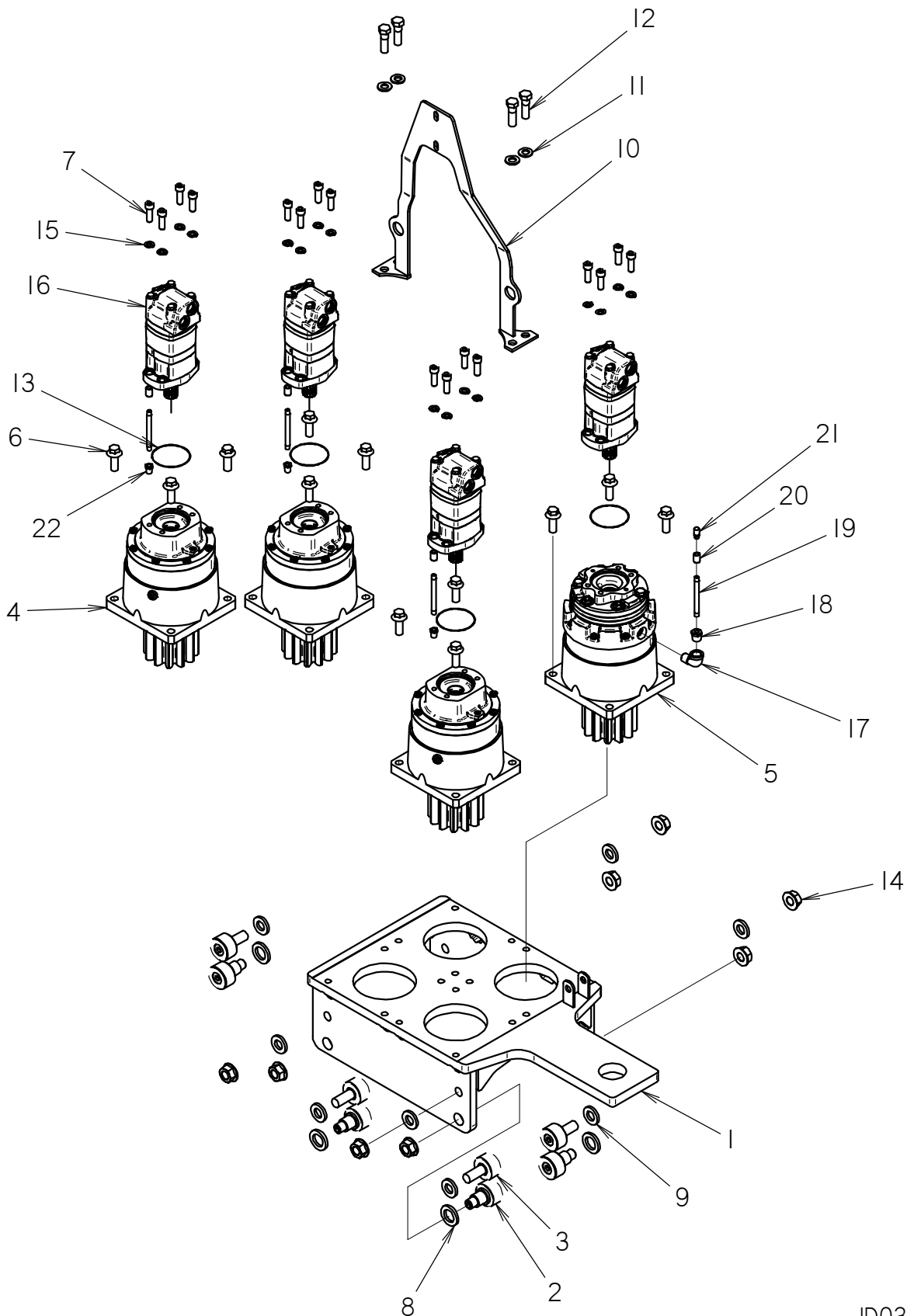

ROTATION GEARBOX (AT)

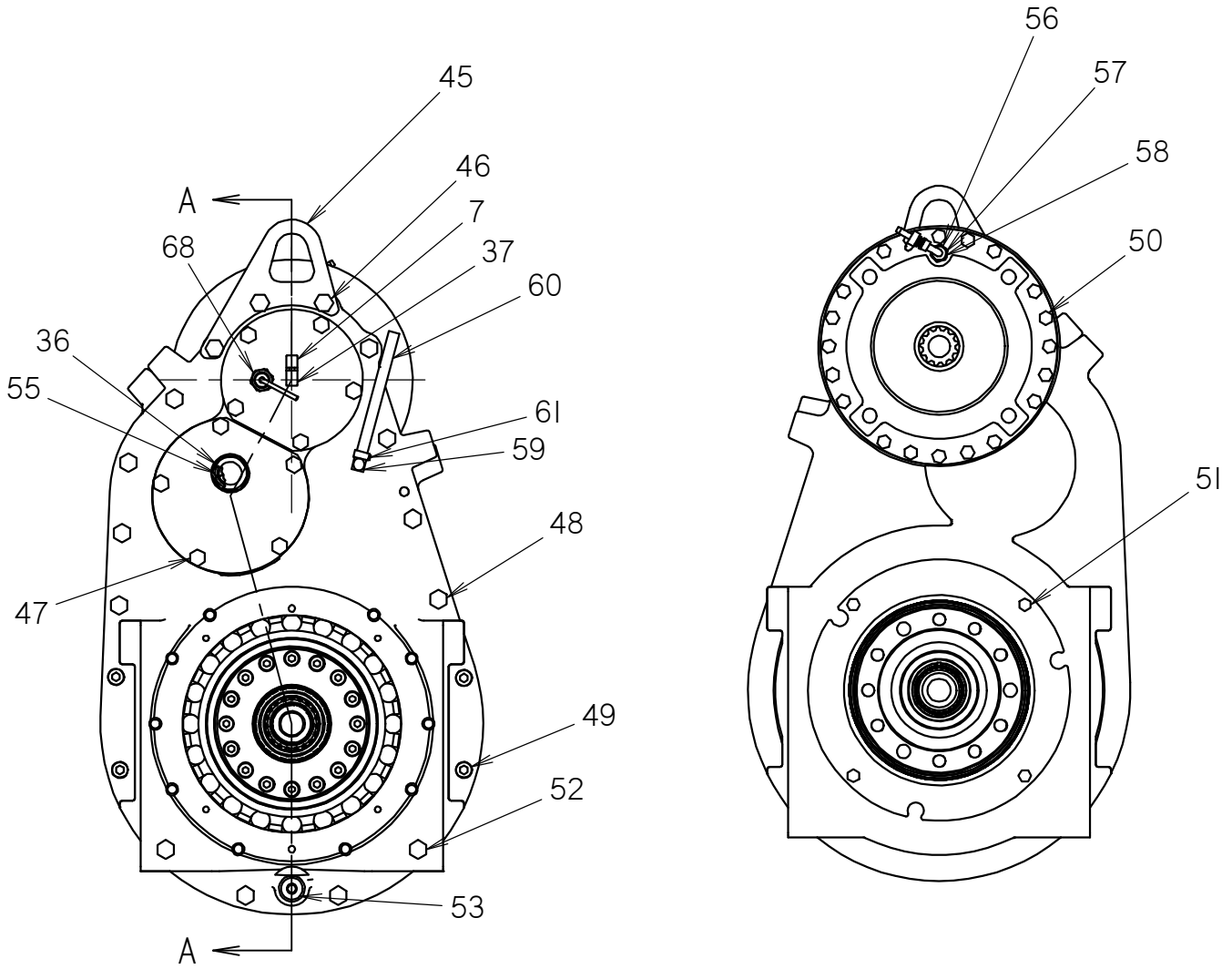

SPINDLE DRIVE (JT)

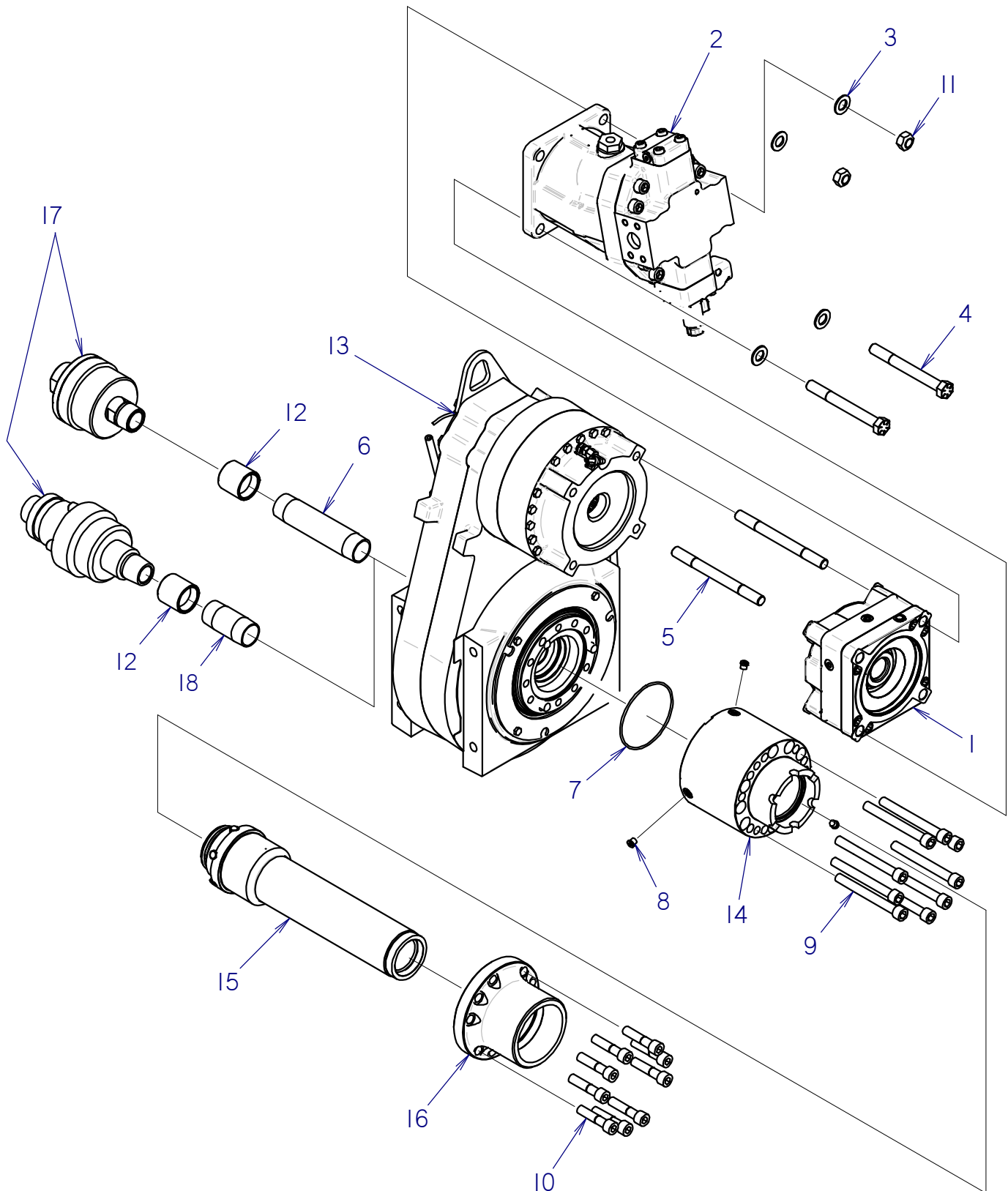

WRENCH ASSEMBLY

BEGINS WITH CMW S/N: CMWAT60XTF000061, CMWJT60XCF000079
ENDS WITH: DWPAT60XPK0000133, DWPJT60XCL0000115

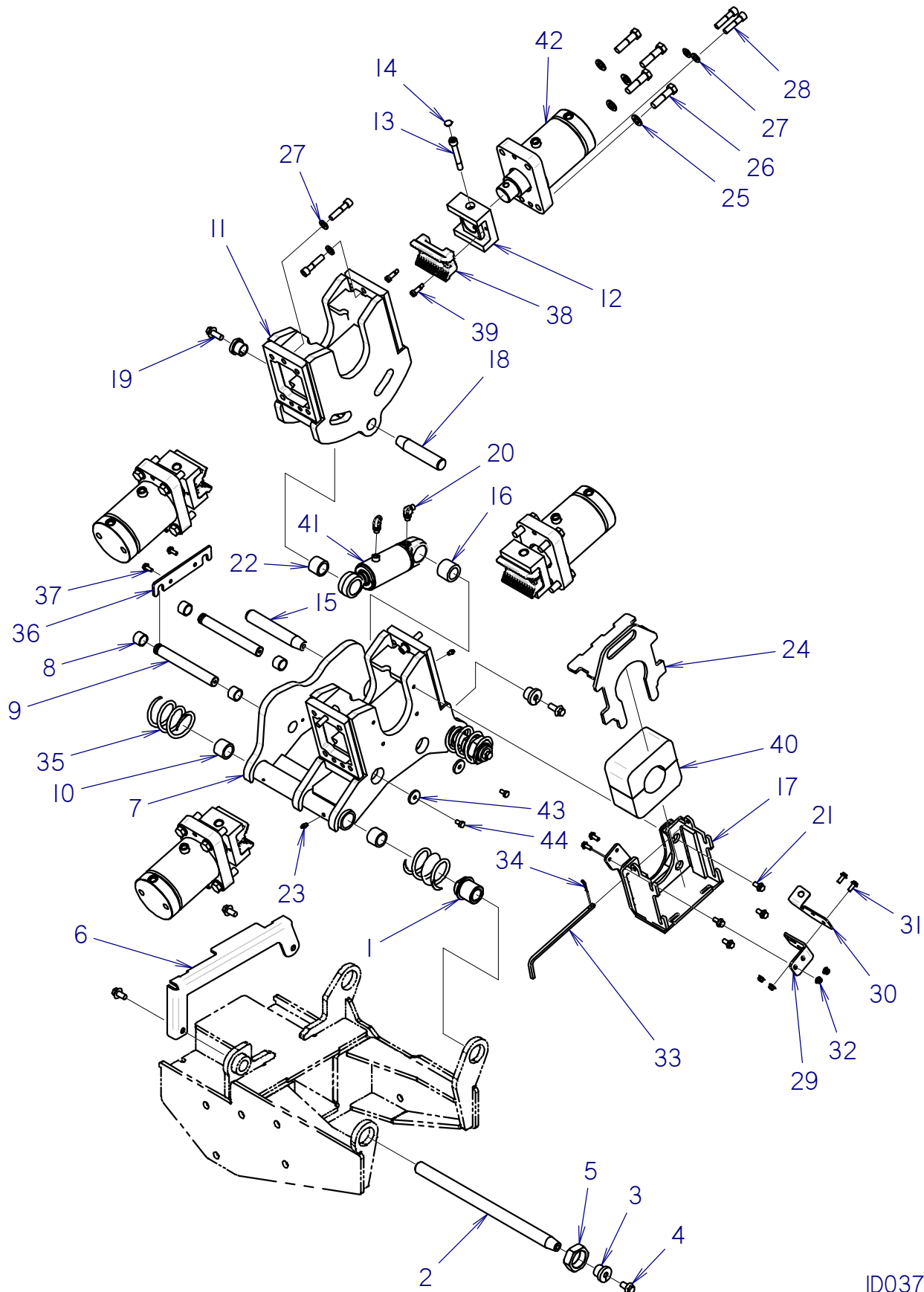

IDLER

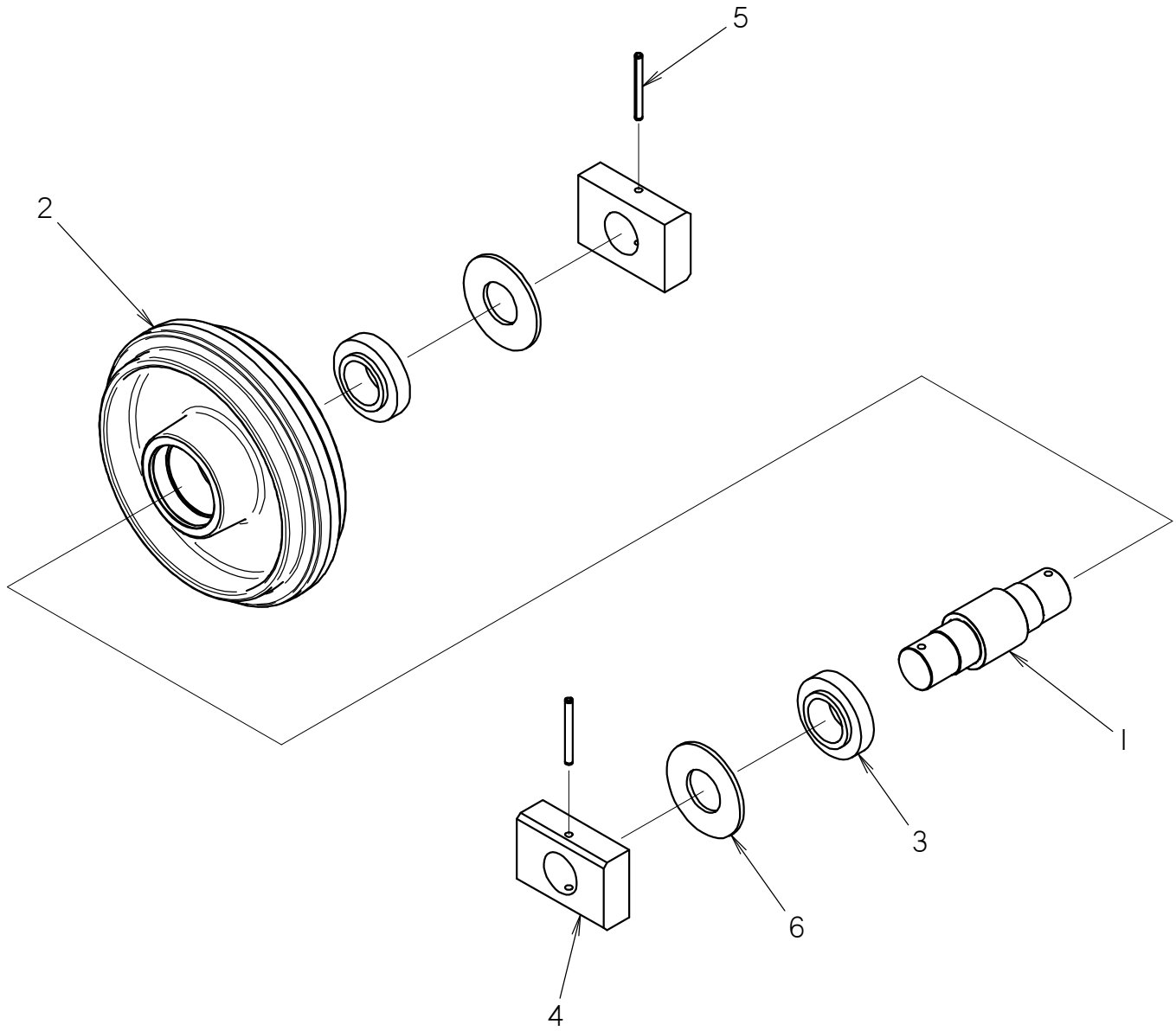

2 POST ROPS

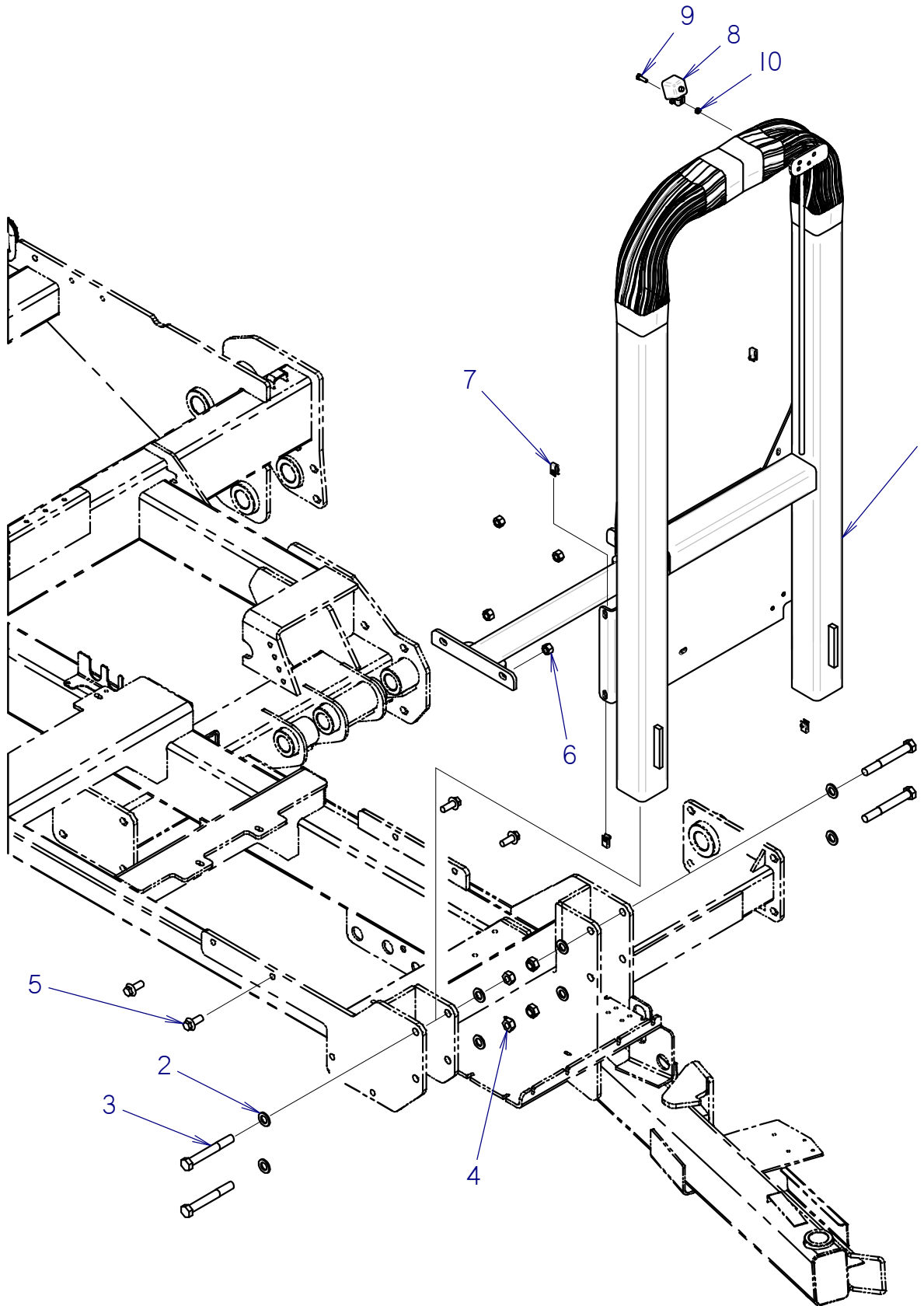

CAB DOOR

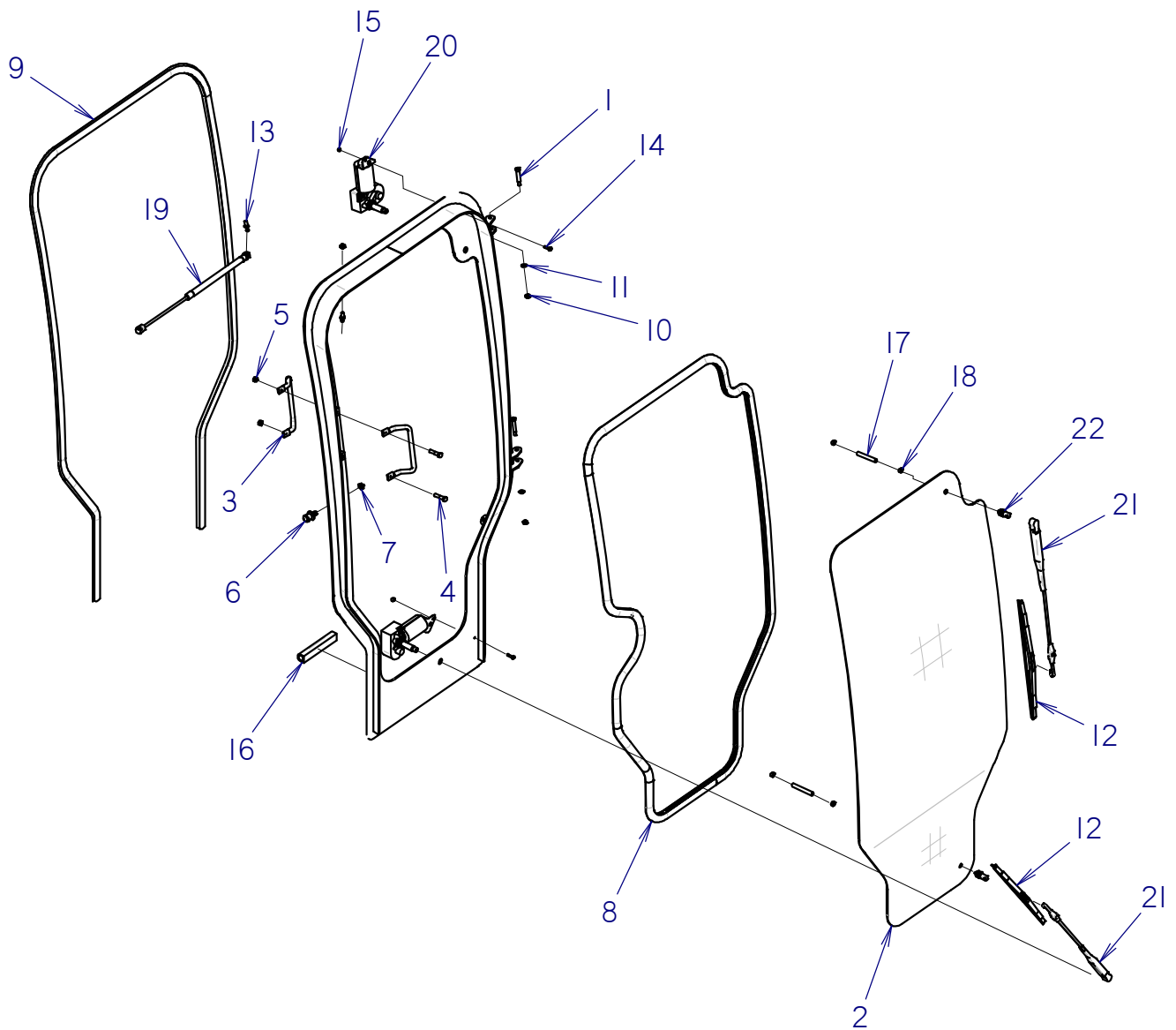

SEAT - BELT - COVER

BEGINS WITH S/N:

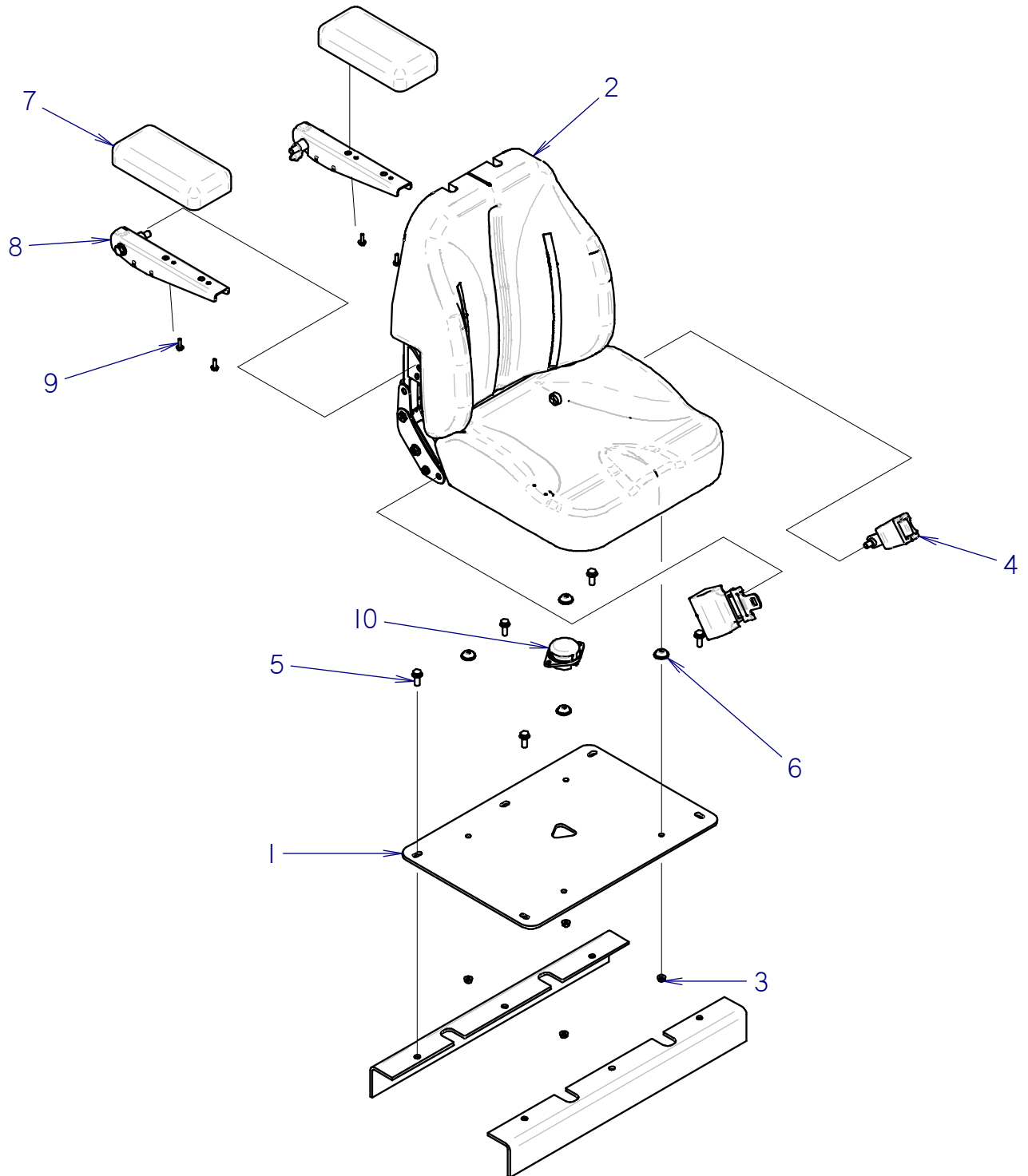

CONTROLLER
BEGINS WITH S/N

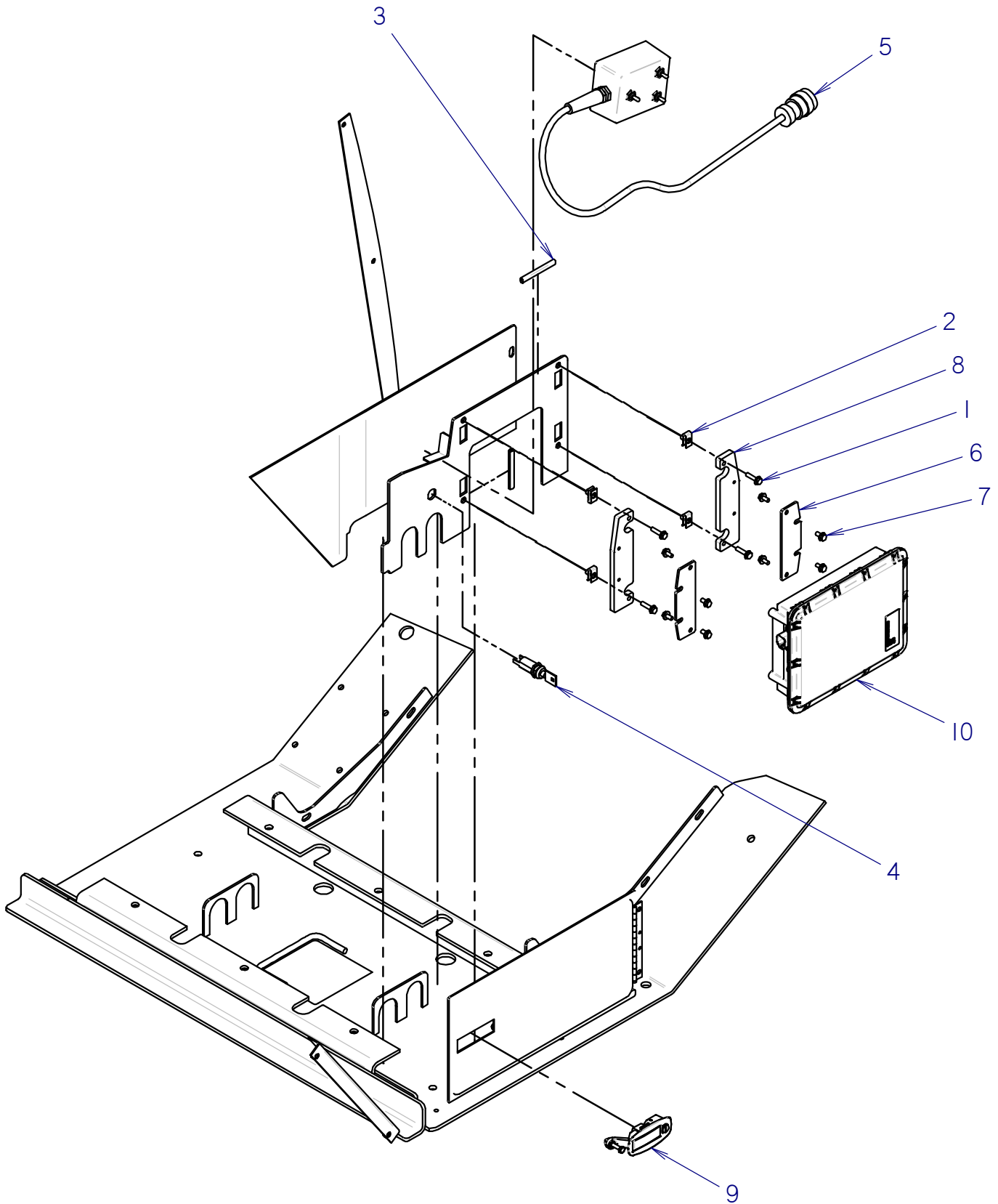

HYDRAULIC SCHEMATIC

JT/AT60

ITEM #	QTY	COMPONENT	NOTES
00		Engine Rated Speed	2200 rpm
01	1	Outer Rotation Pump	Outer Rotation 130 cc (7.93 cu.in./rev.), T5, T6, T8
02	1	Selector Valve	Rotation Gauge Selector Valve
03	1	Load Sense Pump	Thrust, Drill Fluid, Wrenches, Ground Drive & Anchor Hydraulic Pump, 150cc (9.15 cu.in./rev.), T1, T2, T3, T4
04	1	Auxiliary Pump	Fan & A/C Motor 25 cc (1.55 cu.in./rev.) Set Up, Pipe Loader Valves 13 cc (0.77 cu.in./rev.), T9
05	1	Anchor Valve	T1, T2, T3, T7
06	1	Wrench Valve Manifold	T1, T2, T3, T10
07	1	Setup Valve	T9
08	1	Pipe Loader Valve	T9
09	1	Charge Pressure Manifold	Carriage -- Thrust Brake, Thrust 2 Speed, Rotation Brake, T8
10	1	Charge Pressure Valve	Engine Compartment -- Track 2 Speed, T8
11	1	Series / Parallel Valve	Carriage -- Thrust 2 Speed
12	1	Drill Fluid Pump	
13	1	Drill Fluid Hydraulic Motor	400cc (24.4 cu.in./rev.) T1, T2, T3
14	1	Filter	Carriage
15	1	Outer Rotation Motor	160 / 63 cc (9.76 / 3.84 cu.in./rev.) T5, T6
16	1	Relief Valve	Outer Rotation Flushing
17	4	Thrust Motor	250 cc (15.4 cu.in./rev.) T1, T2, T3
18	1	Thrust Brake	
19	2	Track Drive Motor	195cc (11.89 cu.in./rev.) T1, T2, T3
20	1	Air Conditioner Compressor Motor	19cc (1.16 cu.in./rev.)
21	1	Load Sense Manifold	
22	1	Load Sense Suction Manifold	
23	1	Load Sense Pressure Manifold	
24	1	Reservoir	
25	1	Hydraulic Return Filter	Head & 2 Elements, -- 10 Micron
26	1	Hydraulic Fan Motor	19cc (1.16 cu.in./rev.)
27	1	Check Valve	Oil Cooler Bypass, 40 psi
28	1	Oil Cooler	
29	1	Seat Swing Cylinder	
30	2	Pipe Grip Cylinder	

HYDRAULIC RESERVOIR

REF NO.	PART NUMBER	QTY	DESCRIPTION	REMARKS
1	301-4435	1	HYDRAULIC RESERVOIR	
2	354-466	1	BULKHEAD PLATE	
3	154-235	3	CONNECTOR (08S-08090)	
4	514-097	1	CONNECTOR (20S-200)	
5	155-211	1	S/O COUPLER (16S-12H)	
6	514-426	1	ELBOW (20S-20H45)	
7	214-819	1	TEMPERATURE SWITCH	
8	115-320	1	GROMMET (1-1/2")	
9	155-004	1	S/O COUPLER (20S-20H)	
10	106-162	2	FLG SCREW (M8-1.25 X 20MM, GD8)	
11	106-561	8	LOCKNUT (M8-1.25,PRV TRQ,10.9)	
12	106-061	1	BOLT (1/4"-NC X 6-1/2")	
13	105-085	1	LOCKNUT (1/4"-NC)	
14	106-381	6	FLG LK SCREW (M8-1.25 X 25MM)	
15	105-118	6	WASHER (3/8")	
16	301-5709	1	GAUGE PANEL	
17	106-986	2	FLG LK SCREW (M6-1.00 X 12MM)	
18	106-106	2	NUT (M6-1.00)	
19	149-829	1	1" SEAL WASHER	
20	149-398	1	DRAIN PLUG (1" W/.375 ORF)	
21	107-269	4	SCREW (#4-40 X 3/4", PAN)	
22	106-279	4	WASHER, FLAT, #4, BRS	
23	106-277	4	NUT, (#4-40 BRASS)	
24	213-035	1	DUST CAP W/ LANYARD	
25	154-221	2	CONNECTOR (06S-060)	
26	154-278	2	CONNECTOR (04S-040)	
27	155-130	2	PLUG (06S)	
28	154-381	1	PLUG (08S)	
29	159-392	1	PLUG (12S, SOC)	
30	155-184	1	PLUG (16S, SOC, FM)	
31	301-4434	1	COVER	
32	105-214	12	FLG SCREW (#10-24 X .5")	
33	116-218	1	SIGHT GLASS (2")	
34	110-008	1	FILLER BREATHER ASSY.	
35	215-1725	1	ROCKER SWITCH (ONI-OFF-(ONI)	
36	215-1789	1	ROCKER SWITCH (TC) ON-ON	

NOT SHOWN:

215-1727 1 ROCKER SWITCH
215-2594 1 HOUR METER

SEE FOOTNOTE I
SEE FOOTNOTE I

FOOTNOTES:

I. USE ON AT ONLY

NOTE:

AUXILIARY PUMP HYDRAULICS

REF NO.	PART NUMBER	QTY	DESCRIPTION	REMARKS
1	154-300	3	CONNECTOR (100-12S90)	
2	154-307	1	CONNECTOR (16S-080)	
3	154-266	1	UNION RUN TEE (080FX-080-080)	
4	150-3769	1	5 SPOOL BANKABLE VALVE, DNCE50	
5	154-279	1	CONNECTOR (080-10S)	
6	159-158	1	QDC ADAPTER (02-080FX)	
7	150-3124	1	TANDEM GEAR PUMP, 25/13CC	SEE FOOTNOTE 2
8	154-236	1	CONNECTOR (080-12S90)	
9	117-210	1	ABRASION SLEEVE (1.25" X 100")	
10	117-211	1	ABRASION SLEEVE (1.25" X 90")	
11	157-039	1	O-RING (014 D90)	
12	150-3409	1	HYDRAULIC MOTOR	SEE FOOTNOTE 3
13	154-298	1	CONNECTOR (10S-10090)	
14	116-632	1	ABRASION SLEEVE (1.59" X 130")	
15	117-205	1	ABRASION SLEEVE (1.59" X 195")	
16	150-3831	1	HYD GEAR MOTOR, 19CC	SEE FOOTNOTE 1
17	150-3176	1	HYD LINE	
18	515-550	1	HOSE (080FX90L-98"-3000)	
19	154-877	1	HOSE (080FX90L-90"-3000)	
20	150-3816	1	HOSE (100FX90M-197"-3000)	
21	150-2443	1	HOSE (100FX90M-128"-3000)	
22	514-426	1	ELBOW (20S-20H45)	
23	116-587	56	BULK HOSE (1-1/4",SOLD PER FT)	USE 1 @ 56"
24	149-342	2	T-BOLT CLAMP (1.687")	
25	106-632	2	FLG LK SCR (M12-1.75X35MM,SER)	USE LOCTITE 242 OR EQUIVALENT
26	117-669	1	ABRASION SLEEVE (1.75" X 55")	

NOT SHOWN:

FOOTNOTES:

1. SERVICE PARTS FOR 150-3831
500-1316 - SEAL SERVICE KIT
500-1330 - SOLENOID
500-1318 - PROP, RELIEF VALVE
2. SERVICE PARTS FOR 150-3831
500-1410 - SEAL REPAIR KIT
3. SERVICE PARTS FOR 150-3409
150-2289 - RELIEFE VALVE CARTRIDGE
150-2290 - SOLENOID VALVE W/COIL
150-1330 - SOLENOID COIL
500-1316 - MOTOR SHAFT SEAL

NOTE:

CASE DRAIN (AT)

REF NO.	PART NUMBER	QTY	DESCRIPTION	REMARKS
1	105-665	2	FLG SCREW (M8-1.25 X 55MM)	
2	106-386	2	FLG LOCKNUT (M8-1.25)	
3	106-168	2	FLG LK BOLT (1/4-NC X 3/4")	
4	154-252	1	CONNECTOR (04S-04090)	
5	150-2005	1	CHARGE MANIFOLD	
6	154-396	1	BK CONNECTOR (080-08090BK)	
7	149-906	2	ELBOW (12S-08090, 06SF)	
8	156-174	1	CONNECTOR (06S-060 LG)	
9	154-234	1	CONNECTOR (080-12S)	SEE FOOTNOTE 1
10	154-342	1	CONNECTOR (06S-06090)	
11	154-226	1	CONNECTOR (040-06S90)	
12	117-218	1	ABRASION SLEEVE (1" X 52")	
13	515-509	1	HOSE (040FX-28"-3000)	
14	154-884	1	HOSE (080FX90S-60"-3000)	
15	157-324	1	HOSE (080FX90S-53"-3000)	
16	159-386	1	FILTER HEAD (12SF-12SF)	
17	155-910	1	FILTER ELEMENT (1-UNF)	
18	117-278	1	ABRASION SLEEVE (1.00" X 14")	
19	117-684	1	ABRASION SLEEVE (1.00" X 26")	
20	515-603	1	HOSE (060FX90S-14"-3000)	
21	117-693	1	ABRASION SLEEVE (1.00" X 60")	

NOT SHOWN:

FOOTNOTES:

- 1. 154-307 USED FOR ALL REPLACEMENT MOTORS
- 154-234 USED WITH 150-3295

NOTE:

ROTATION MOTOR HYDRAULICS (JT)

REF NO.	PART NUMBER	QTY	DESCRIPTION	REMARKS
1	150-2642	1	HYDRAULIC MOTOR, 160CC	SEE FOOTNOTE 1 AND "NOT SHOWN"
2	150-4494	1	BK CONNECTOR (200-20090BK)	
3	153-395	1	BK CONNECTOR (200-20045)	
4	159-436	2	SPLIT FLANGE (20SFL, SET)	
5	150-2457	1	HOSE (200FX-20FLH90S-29"-6000)	
6	150-2456	1	HOSE (200FX-20FLH90S-18"-6000)	
7	115-766	1	ABRASION SLEEVE (2.38" X 17")	
8	117-716	1	ABRASION SLEEVE(2.38" X 28")	

NOT SHOWN:

159-392 1 PLUG (12S, SOCI)

FOOTNOTES:

1. SERVICE PARTS FOR 150-3295
 500-2125 1 CONTROL SOLENOID
 191-212 1 SEAL REPAIR KIT

NOTE:

REFER TO O-RING CHART (800-301) IN THE BACK OF THE BOOK FOR REPLACEMENT OF O-RINGS

TRACK 2 SPEED

REF NO.	PART NUMBER	QTY	DESCRIPTION	REMARKS
1	153-767	1	COUNTERBALANCE MANIFOLD	
2	158-627	1	SOLENOID VALVE	
3	106-385	2	FLG LOCKNUT (M6-1.00)	
4	107-025	2	SCREW (M6-1.00 X 50MM)	
5	106-076	2	WASHER (1/4")	
6	154-342	1	CONNECTOR (06S-06090)	
7	154-221	2	CONNECTOR (06S-060)	
8	154-224	2	CONNECTOR (06S-06045)	
9	514-049	1	CONNECTOR (04S-06090)	
10	154-344	2	UN RUN TEE (060FX-060-060)	
11	117-395	1	ABRASION SLEEVE (1.25" X 50")	
12	117-412	1	ABRASION SLEEVE (1" X 34")	
13	154-733	1	HOSE (060FX-36"-3000)	
14	515-587	1	HOSE (060FX45-20"-3000)	
15	154-806	1	HOSE (060FX-54"-3000)	
16	154-797	1	HOSE (060FX-48"-3000)	
17	116-811	1	HOSE (060FX90M-40"-3000)	
18	117-328	1	ABRASION SLEEVE (1.00" X 18")	

NOT SHOWN:

FOOTNOTES:

NOTE:

INNER ROTATION HYDRAULICS

REF NO.	PART NUMBER	QTY	DESCRIPTION	REMARKS
1	153-773	1	INNER ROTATION VALVE	SEE FOOTNOTE 2
2	154-388	1	CONNECTOR (16S-16045)	
3	154-289	1	CONNECTOR (16S-16090, XL)	
4	154-281	2	CONNECTOR (16S-160)	
5	154-290	1	UNION (160-160FX90)	
6	154-411	1	CONNECTOR (04S-060)	
7	154-278	1	CONNECTOR (04S-040)	
8	153-612	1	HYDRAULIC MOTOR	SEE FOOTNOTE 1
9	159-036	2	SPLIT FLANGE (20SF, SET)	
10	153-663	1	HOSE (160FX-20FL90S-36.5-3000)	
11	153-663	1	Hose (160FX-20FL90S-36.5-3000)	
12	115-731	2	ABRASION SLEEVE (2.38" X 34")	

NOT SHOWN:

FOOTNOTES:

1. SERVICE PARTS FOR 153-912

191-263 SEAL REPAIR KIT

2. SERVICE PARTS FOR 153-773

214-434 SOLENOID COIL (SMALL)

499-631 COIL RETAINER CAP (214-434)

500-2312 SEAL KIT 85302-54

500-2313 SEAL KIT 85648-45-9AAA9WR

500-2314 SEAL KIT 75121-41

USE KIT 190-3233 WHEN REPLACING 153-773. THIS KIT CONTAINS NEW VERSION OF VALVE WITH DIN CONNECTOR AND JUMPER HARNESS 215-3522.

NOTE:

FLUID PUMP HYDRAULICS

REF NO.	PART NUMBER	QTY	DESCRIPTION	REMARKS
1	154-270	1	CONNECTOR (I2S-I2090)	
2	154-269	1	CONNECTOR (I2S-I20)	
3	154-401	1	CONNECTOR (O4S-O4090, ORF)	
4	154-252	1	CONNECTOR (O4S-O4090)	
5	310-637	1	VALVE BRACKET	
6	149-550	1	SOLENOID CONTROL VALVE	SEE FOOTNOTE 1
7	154-220	3	CONNECTOR (O40-O6S)	
8	105-095	2	WASHER (1/4")	
9	107-025	2	SCREW (M6-1.00 X 50MM)	
10	106-538	2	LOCKNUT (M6-1.00,PRV TRQ,10.9)	
11	154-287	1	CONNECTOR (I6S-I6090)	
12	154-290	1	UNION (I60-I60FX90)	
13	106-079	4	SCREW (M10-1.50 X 30MM)	
14	106-396	4	WASHER (M10, HARDENED)	
15	105-894	4	LOCKNUT (M10-1.50,PRV TRQ,10.9)	
16	115-963	1	ABRASION SLEEVE (1.59" X 75")	
17	150-3176	1	HYD LINE	
18	150-2452	1	HOSE (I60FX-I20FX90S-71"-3000)	
19	150-5229	1	HOSE (I60FX-I20FX-82"-3000)	
20	515-612	1	HOSE (O40FX90S-98"-3000)	
21	515-258	1	HOSE (O40FX90S-94"-3000)	
22	150-3735	1	GEROLER MOTOR, HT, 25CIR	SEE FOOTNOTE 2, SEE NOT SHOWN
23	154-265	1	UNION RUN TEE (O40FX-O40-O40)	
24	155-714	1	O-RING (O2I D90)	
25	157-037	1	O-RING (O1I D90)	
26	106-096	4	FLG BOLT (1/2-NC X 1-3/4",GD8)	
27	154-342	1	CONNECTOR (O6S-O6090)	
28	156-174	1	CONNECTOR (O6S-O60 LG)	
29	154-348	1	UN BR TEE (O60FX-O60-O60)	SEE FOOTNOTES 3 & 4
30	117-612	1	ABRASION SLEEVE (1.0" X 46")	
31	150-1871	1	HOSE (O60FX-10"-3000)	SEE FOOTNOTES 3 & 4
32	515-682	1	HOSE (O40FX90M-48"-3000)	

NOT SHOWN:

215-2204 1 SPEED SENSOR
500-2079 1 SEAL WASHER

FOOTNOTES:

- SERVICE PARTS FOR 149-550
214-491 COIL (12V)
- SERVICE PARTS FOR 150-3735
500-2435 FLUID MOTOR SEAL KIT
- USE OF 154-344 UN RUN TEE (O60FX-O60-O60) & 515-583 HOSE (O60FX90-12"-3000) ENDS WITH CMW-S/N CMWAT60XCF0000056; ENDS WITH CMW-S/N CMWJT60XKF0000076
- USE OF 154-348 UN BR TEE (O60FX-O60-O60) & 150-1871 HOSE (O40FX-10"-3000) BEGINS WITH CMW-S/N CMWAT60XCF0000057; BEGINS WITH CMW-S/N CMWJT60XKF0000077

NOTE:

WRENCH VALVE SERVICE PARTS

REF NO.	PART NUMBER	QTY	DESCRIPTION	REMARKS
	150-1835		WRENCH VALVE	INCLUDES REF NO.'S 1-13. SEE FOOTNOTE 1 FOR SERVICE PART INFO.
1	500-2963	2	FLOW DIVIDER CARTRIDGE VALVE	
2	500-2882	2	SOLENOID CARTRIDGE VALVE, 2W2P,NC	
3	500-2881	4	SOLENOID COIL, D36	
4	500-2962	1	SOLENOID CARTRIDGE VALVE, 4W3P, FC	
5	500-2392	2	SOLENOID COIL	
6	500-2389	1	RELIEF VALVE CARTRIDGE	
7	500-2883	1	SOLENOID CARTRIDGE VALVE, 2W2P,NO	
8	500-2390	4	CHECK VALVE CARTRIDGE, 15 PSI	
9	500-2388	4	COUNTERBALANCE VALVE CARTRIDGE, 3500 PSI	
10	500-2884	1	SOLENOID CARTRIDGE VALVE, 2W2P,NC	
11	500-2966	2	CHECK VALVE CARTRIDGE	
12	500-2964	2	PO CHECK VALVE CARTRIDGE	
13	500-2965	1	SHUTTLE VALVE	

NOT SHOWN:

FOOTNOTES:

1. SERVICE PARTS FOR VALVE 150-1835 HAVE CHANGED. THE 500-2391 COIL AND THE 500-2960, 500-2961 AND 500-2478 CARTRIDGES HAVE BEEN MADE OBSOLETE AND HAVE BEEN SUPERSEDED. 500-2881 SUPERSEDES 500-2391, 500-2882 SUPERSEDES 500-2960, 500-2883 SUPERSEDES 500-2961, AND 500-2884 SUPERSEDES 500-2478. IF REPLACING EITHER THE OLD COIL OR ANY OF THE OLD CARTRIDGES, REPLACE BOTH THE COIL AND CARTRIDGE ON THAT PORT WITH THE CORRESPONDING NEW PART NUMBERS.

NOTE:

1. REFERE TO O-RING CHART IN THE BACK OF THE BOOK FOR REPLACEMENT OF O-RINGS.

REAR WRENCH HYDRAULICS

REF NO.	PART NUMBER	QTY	DESCRIPTION	REMARKS
1	150-1835	1	WRENCH VALVE	SEE FOOTNOTE 1
2	154-235	6	CONNECTOR (08S-08090)	
3	154-337	1	BRANCH TEE (08S-080-080)	
4	154-390	1	BK CONNECTOR (080)	
5	115-899	1	ABRASION SLEEVE (2.54" X 54")	
6	155-130	1	PLUG (06S)	
7	150-2412	1	HYD LINE (-08)	
8	150-2413	1	HYD LINE (-08)	
9	154-971	1	HOSE (080FX90S-78"-3000)	
10	515-068	1	HOSE (080FX45-76"-3000)	
11	150-2448	1	HOSE (080FX90S-90"-3000)	

NOT SHOWN:

FOOTNOTES:

1. SEE WRENCH VALVE PP "ID0581033" FOR SERVICE PARTS.

NOTE:

FRAME TILT HYDRAULICS

REF NO.	PART NUMBER	QTY	DESCRIPTION	REMARKS
1	354-466	1	BULKHEAD PLATE	
2	154-355	4	BK CONNECTOR (040-04090BK)	
3	154-261	1	CONNECTOR (040-08S)	
4	154-255	2	UNION (040-040FX90)	
5	154-276	4	CONNECTOR (040-08S90)	
6	150-3769	1	5 SPOOL BANKABLE VALVE, DNCE50	
7	117-789	1	HOSE BAG (4" X 36")	SEE FOOTNOTE I
8	154-226	2	CONNECTOR (040-06S90)	
9	154-220	2	CONNECTOR (040-06S)	
10	154-424	4	BK RUN TEE (040-040-040BK)	
11	117-708	1	ABRASION SLEEVE (1.59" X 28")	
12	117-679	1	ABRASION SLEEVE (1.59" X 32")	
13	115-777	1	ABRASION SLEEVE (1.59" X 15")	
14	115-776	1	ABRASION SLEEVE (1.59" X 7")	
15	117-603	1	ABRASION SLEEVE (1.59" X 62")	
16	117-656	1	ABRASION SLEEVE (1.59" X 45")	
17	151-066	2	CYL (4.0 X 2.00 X 5.0)	
18	151-070	2	CYL (3.0 X 1.75 X 8.0)	
19	515-447	1	HOSE (040FX90S-48"-3000)	SEE FOOTNOTE I
20	515-447	1	HOSE (040FX90S-48"-3000)	SEE FOOTNOTE I
21	515-447	1	HOSE (040FX90S-48"-3000)	SEE FOOTNOTE I
22	515-447	1	HOSE (040FX90S-48"-3000)	SEE FOOTNOTE I
23	154-911	1	HOSE (040FX-36"-3000-AR)	
24	154-672	1	HOSE (040FX-15"-3000)	
25	154-719	1	HOSE (040FX10"-3000)	
26	155-484	1	HOSE (040FX-16"-3000)	
27	515-509	1	HOSE(040FX-28"-3000)	
28	154-653	1	HOSE (040FX-40"-3000)	
29	515-735	1	HOSE (040FX-22"-3000)	
30	154-668	1	HOSE (060FX-32"-3000)	
31	515-424	1	HOSE (040FX-56"-3000)	
32	515-424	1	HOSE (040FX-56"-3000)	
33	154-681	1	HOSE (040FX-62"-3000)	
34	154-681	1	HOSE (040FX-62"-3000)	
35	154-374	1	CONN (040-08S, .062 ORF)	
36	510-019	2	CONNECTOR (040-08S90, ORF)	

NOT SHOWN:

FOOTNOTES:

I. REF No's 19, 20, 21, AND 22 ARE TO BE ROUTED THRU THE HOSE BAG (117-789)

NOTE:

REFER TO O-RING CHART (800-301) IN THE BACK OF THE BOOK FOR REPLACEMENT OF O-RINGS

REAR GRIPPER HYDRAULICS

REF NO.	PART NUMBER	QTY	DESCRIPTION	REMARKS
1	156-067	1	CONNECTOR (06S-060, ORF .031")	
2	154-344	1	UN RUN TEE (060FX-060-060)	
3	153-667	1	SPECIAL TEE (06S,ORF-060-060)	
4	157-037	2	O-RING (O11 D90)	
5	105-117	5	WASHER (5/16")	
6	105-297	4	BOLT (1/4-NC X 3-1/4")	
7	313-684	1	REAR SHUTTLE	
8	154-252	1	CONNECTOR (04S-04090)	
9	154-474	1	CONNECTOR (04S-04090, XL)	
10	154-355	1	BK CONNECTOR (040-04090BK)	
11	154-275	1	BK CONNECTOR (040-040BK)	
12	154-255	1	UNION (040-040FX90)	
13	106-598	2	WASHER (9/16" HARDENED)	
14	105-197	1	BOLT (1/4-NC X 1")	
15	117-322	1	ABRASION SLEEVE (1.59" X 34")	
16	157-764	1	HYDRAULIC VALVE	
17	153-671	1	HYD LINE	
18	150-3773	1	HYD LINE	
19	110-998	17	CLAMP HALVES (3/8") PAIR	
20	191-161	1	GRIPPER CYLINDER	
21	306-746	1	HOSE TRACK	
22	515-598	1	HOSE (040FX90-12"-3000)	
23	157-362	1	HOSE (040FX90L-11"-3000)	
24	153-365	1	HOSE (040FX90S-34"-3000)	
25	153-365	1	HOSE (040FX90S-34"-3000)	

NOT SHOWN:

FOOTNOTES:

NOTE:

HYDRAULIC CYLINDER

3" X 1.75" X 8"

REF NO.	PART NUMBER	QTY	DESCRIPTION	REMARKS
	151-070		CYL (3.0" X 1.75" X 8.0")	INCL REF NO.'S 1 THRU 7
1.	190-172	1	SEAL REPAIR KIT (3.0" X 1.75")	INCL REF NO.'S 4 THRU 5
2.	150-911	1	LOCK RING (3")	
3.	152-014	1	CYLINDER BARREL (3")	
4.	106-122	1	BOLT (7/8-NC X 2-1/4", GD8)	SEE FOOTNOTE 1
5.	105-363	1	WASHER (7/8")	
6.	150-765	1	CYLINDER PISTON (3" X 1.75")	INCL MOLDED-ON WEAR RING
7.	150-763	1	CYLINDER HEAD (3" X 1.75")	
8.	150-436	1	CYLINDER ROD (1.75")	

NOT SHOWN:

259-040	U-SEAL INSTALLER (1.5" - UP)
259-238	WIPER INSTALLER (1.75")
259-065	PISTON SEAL INSTALLER (3")
259-066	PISTON INSTALLER (3")
259-188	CYL HEAD SPANNER - TWO PIN

FOOTNOTES:

1. CLEAN & DRY THREADS. APPLY RED LOCTITE (RC 271 OR RC 272). TORQUE TO 410-460 FT-LBS (560-625 N.M.)

NOTE:

ELECTRICAL SCHEMATIC

JT60 T3 & T4i

CIRCUIT #	WIRE COLOR	FUNCTION
37	org/brn	Liner washer pump relay to liner washer pump
38	gra/yel	Hyd filter switch to engine display
39	gra/blk	Hyd oil temp switch to engine display
40	grn	ESID horn/reset switch to ESID horn/reset controller
41	wht	ESID horn/reset switch to ESID horn/reset controller
42		Not used
43	tan/blu	Horn button to horn
44	brn	Fuel sender to engine display
45	org/blu	Alternator exciter circuit
46	blk/org	Machine controller to inner rotation hourmeter & rotation gauge selector solenoid
47		Not used
48	pur/org	Throttle switch to engine ECU
49		Not used
50	blu/org	Throttle switch to engine ECU
51		Not used
52	gra/red	Setup switches to dump valve
53	blk/yel	Fluid flow adjust pot to fluid switch "on"
54	blk/wht	On-off fluid switch & quick-fill switch to machine controller
55	wht/blk	Machine controller to drill fluid solenoid
56	tan/wht	Set/resume switch to machine controller
57	pnk/blu	Machine controller to diagnostics connection "5"
58	pnk/wht	Machine controller to diagnostics connection "2"
59	tan/red	Work light switch to work light relay & gauge lights
60	yel	Work light relay to work lights & aux light connection
61	yel/blk	Cab swing in/out switch to in solenoid
62	pur/blk	Cab swing in/out switch to out solenoid
63	grn/red	Left stabilizer up switch to up solenoid
64	grn/yel	Left stabilizer down switch to down solenoid
65	blu/red	Right stabilizer up switch to up solenoid
66	blu/yel	Right stabilizer down switch to down solenoid
67	wht/blu	Rear drill frame up switch to up solenoid
68	wht/blk	Rear drill frame down switch to down solenoid
69	gra/blu	Front drill frame up switch to up solenoid
70	gra/blk	Front drill frame down switch to down solenoid
71	brn	E.S.I.D. to local E.S.I.D. alarm
72	wht/pur	E.S.I.D. to strobe & machine controller
73	pnk/blk	Diagnostic indicator relay to diagnostic indicator
74	wht/yel	ESID horn/reset controller to ESID module
75	wht/brn	Fluid motor speed sensor to machine controller
76	tan/org	Carve mode switch to machine controller
77	pur/blk	Inner rotation speed sensor to machine controller
78	gra/wht	Rear home position switch to machine controller
79	wht/red	Shuttle prox switch to machine controller
80	pur	Jumper from seat switch relay to starter lockout relay
81	blu/org	Machine controller to thrust forward/right track forward diodes
82	blu/yel	Machine controller to thrust reverse/right track reverse diodes

ELECTRICAL SCHEMATIC

JT60 T3 & T4i

Ref. Number	Part Number	Qty	Description
1	215-2031	1	Operator Station Harness
2	215-2032	1	Relay Panel Harness
3	215-2033	1	Engine/Frame Harness
4	215-2034	1	Engine harness T3
5	215-2035	1	Engine harness T4i
6	215-2036	1	Overhead switch panel harness
7	215-2040	1	Setup valve harness
8	215-1540	1	Preheater Relay
9	215-1956	1	Preheater solenoid cable
10	215-2037	1	Drill Frame Harness
11	215-1358	1	Hosetrack Harness
12	215-2038	1	Main Frame Harness
13	214-763	1	Work light Harness
14	215-2189	1	ESID Switch Harness
15	215-2039	1	Carriage Harness
16	215-1095	1	Battery Cable (Red 4/0 X 105")
17	215-1096	1	Batter Cable (Blk 4/0 X 102")
18	213-160	1	Ground Cable (Blk 2/0 X 24")
19	215-1098	1	Primary Cable (Red 2GA. X 36")
20	215-1099	1	Primary Cable (Red 2GA. X 28")
21	215-1100	1	Alternator Harness (Red 6Ga. X 52")
22	215-1101	1	Alternator Ground Cable (Blk 6GA. X 25")
23	215-1105	1	Braided Ground Strap (18")
24	215-1106	1	Battery Cable (Red 2/0 X 17")

ELECTRICAL DIAGRAM

JT/AT60

ENGINE/FRAME HARNESS

REF	PART			
NO.	NUMBER	QTY	DESCRIPTION	REMARKS
1	215-2033	1	ENGINE/FRAME HARNESS	
2	214-449	1	DIODE PACK	

NOT SHOWN:

FOOTNOTES:

NOTE:

ELECTRICAL DIAGRAM MAIN FRAME HARNESS

PIN#	BLK/BLU (1B)	PIN#	GRA/WHT (78)	PIN#	CAVITY PLUG
1	BLK/BLU (1B)	11	GRA/WHT (78)	21	CAVITY PLUG
2	WHT/BLK (55)	12	BLK/RED (1A)	22	WHT/BRN (75)
3	YEL/WHT (198)	13	WHT/BLU (157)	23	CAVITY PLUG
4	TAN/ORG (160)	14	WHT/RED (79)	24	PUR/GRN (85)
5	BLU/WHT (101)	15	TAN/RED (140)	25	ORG (12)
6	GRN/PUR (146)	16	PUR/ORG (105)	26	PUR/WHT (100)
7	GRN/RED (147)	17	CAVITY PLUG	27	GRA (119)
8	GRN/ORG (149)	18	TAN/YEL (161)	28	GRN/BLK (92)
9	GRN/YEL (148)	19	TAN (117)	29	BLU (121)
10	WHT/YEL (156)	20	CAVITY PLUG	30	BLU/BLK (93)
				31	GRN (120)

PIN #	PIN #
A	TAN/BLU (30)
B	CAVITY PLUG
C	YEL (60)
D	BRN/WHT (173)
E	BRN/BLU (184)
F	BRN/RED (185)
G	GRA/RED (195)
H	PUR/BLK (77)
J	BRN/ORG (202)
K	GRA (108)
L	GRN/YEL (16(99))
M	YEL/PUR (109)
N	PUR/BLK (193)
P	YEL/WHT (198)

TO RELAY PANEL

PIN #	PIN #
1	PUR/RED (126)
2	GRA/PUR (158)
3	PUR (118)
4	BLK/GRN (102A)
5	BRN (124)
6	YEL (125)
7	WHT/GRN (102)
8	WHT/YEL (164)
9	RED/BLK (18)
10	PUR/ORG (105)
11	BLK (1)
12	ORG/BRN (37)

TO OPERATOR STATION HARNESS

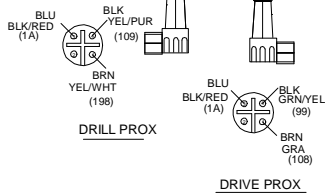
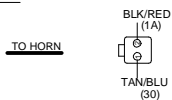

ROTATION HARNESS

TO DRILL FRAME HARNESS

PIN#	PIN#	PIN#
A	PUR/GRN (85)	J TAN/ORG 16(160)
B	BLK/RED (1A)	K TAN/YEL (161)
C	BRN/BLU (184)	L BLK/GRN (102A)
D	PUR/BLK (77)	M PUR/ORG (105)
E	WHT/GRN (102)	N PUR/BLK (163)
F	BRN/RED (185)	O YEL/WHT (198)
G	WHT/YEL (156)	P BLK/BLU (1B)
H	RED/BLK (18)	Q WHT/BLU (157)

PIN#	PIN#	PIN#
1	BLK/BLU (1B)	11 TAN (117)
2	GRA/PUR (158)	12 YEL (60)
3	GRA/WHT (78)	13 GRA/RED (195)
4	BLK (1)	14 ORG (12)
5	BRN (124)	15 PUR/RED (126)
6	WHT/RED (79)	16 GRN/BLK (92)
7	TAN/RED (140)	17 GRA (119)
8	GRN (120)	18 BLU/BLK (93)
9	CAVITY PLUG	19 RED/BLK (18)
10	BLU (121)	20 PUR (118)
		21 BRN/ORG (202)
		22 BLK/RED (1A)
		23 YEL (125)
		24 PUR/WHT (100)
		25 BLU/WHT (101)
		26 CAVITY PLUG
		27 CAVITY PLUG
		28 CAVITY PLUG
		29 CAVITY PLUG
		30 CAVITY PLUG
		31 CAVITY PLUG

ELECTRICAL DIAGRAM

RELAY PANEL HARNESS

ENDS W/ SN: CMWAT60XEF0000038 & CMWJT60XVF0000048

FUSE / RELAY CAP

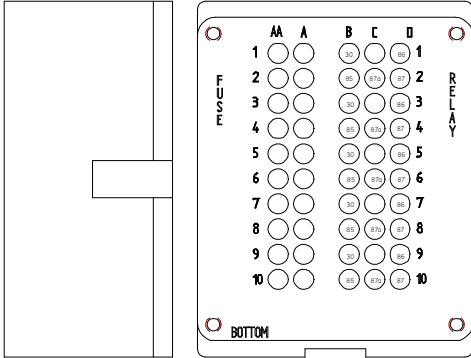

FUSE

A		A	
PIN #		PIN #	
A1	RED (2A)	AA1	RED/ORG (3)
A2	RED (2A)	AA2	ORG/RED (3A)
A3	RED (2A)	AA3	RED/WHT (14)
A4	RED (2A)	AA4	RED/GRN (5)
A5	RED (2A)	AA5	RED/ORG (7)
A6	ORG/WHT (33)	AA6	ORG/GRN (13)
A7	ORG/WHT (33)	AA7	ORG/BRN (19)
A8	ORG/WHT (33)	AA8	RED/YEL (20)
A9	ORG/BLK (32)	AA9	ORG (12)
A10	ORG/BLK (32)	AA10	RED/BLK (18)

RELAY

A		A		A	
PIN #		PIN #		PIN #	
B1	RED (2A)	C1	CAVITY PLUG	D1	BLK/RED (1A)
B2	ORG (9)	C2	CAVITY PLUG	D2	ORG/BLK (32)
B3	RED (2A)	C3	CAVITY PLUG	D3	BLK/RED (1A)
B4	ORG/BLU (10)	C4	CAVITY PLUG	D4	ORG/WHT (33)
B5	ORG/GRN (13)	C5	CAVITY PLUG	D5	BLK/RED (1A)
B6	WHT/GRA (86)	C6	WHT/ORG (87)	D6	CAVITY PLUG
B7	RED/ORG (7)	C7	CAVITY PLUG	D7	BLK/RED (1A)
B8	ORG (12)	C8	CAVITY PLUG	D8	ORG/RED (8)
B9	BLK/RED (1A)	C9	CAVITY PLUG	D9	TAN/RED (103)
B10	ORG (12)	C10	GRA/PUR (158)	D10	CAVITY PLUG

FUSE / RELAY MODULE

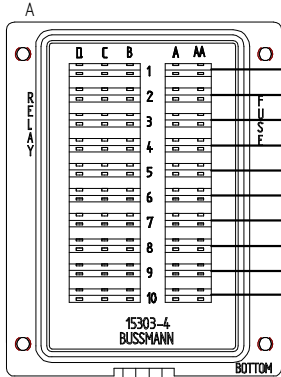

FUSE / RELAY MODULE

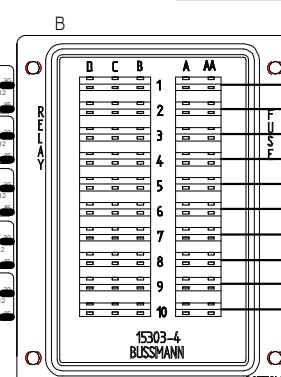

- K1 ACC
- K2 IGNITION
- CCW ROTATION LIMIT K3
- ELECTRIC FAN K4
- TRACKER CONTROL STROBE K5

- MAIN 10A F3
- ESID BATT 5AF4
- ACC SOCKET 15A F5
- ENGINE ECU 30A F6
- ELECTRIC FAN 15AF7
- IGNITION 15A F8
- DISPLAY/GAUGES 5A F9
- ESID SWITCHED 5A F10
- ACC 20A F11
- SENSORS 10AF12

- DRILL/DRIVE 1 K6
- DRILL/DRIVE 2 K7
- FRONT WRENCH K8
- SEAT SWITCH K9
- STARTER LOCKOUT K10

- ECM CONTROL 3A F13
- ECM OUTPUT 20A F14
- DRIVE POSITION K11
- REAR WRENCH K12
- WRENCH ROTATE K13 CW
- WRENCH ROTATE K14 CCW

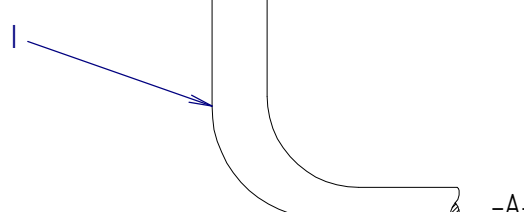

ELECTRICAL DIAGRAM

DRILL FRAME HARNESS

BEGINS W/ SN: CMWAT60XEF0000039 & CMWJT60XVF0000049

DIODE BLOCK 2		
Pos	COL	LBL
1	GRN/BLK	92
2	BLU/BLK	93

DIODE BLOCK 12		
Pos	COL	LBL
1	BLU/GRN	128
2	GRN/BLU	130
3	CAVITY	
4	CAVITY	
5	TAN/GRN	136
6	CAVITY	
7	BLU/YEL	129
8	GRN/ORG	131
9	CAVITY	
10	CAVITY	
11	TAN/WHT	137
12	CAVITY	

DUMP VALVE DIODE BLOCK		
Pos	COL	LBL
1	TAN	117
2	BLU	121
3	GRN	120
4	GRY	119
5	BLU/WHT	101
6	PUR/WHT	100
7	GRY/RED	152
8	GRY/RED	152
9	GRY/RED	152
10	GRY/RED	152
11	GRY/RED	152
12	GRY/RED	152

ROW SELECT 1		
Pos	COL	LBL
A	BLU/WHT	101
B	BLK/RED	1A

ROW SELECT 2		
Pos	COL	LBL
A	PUR/WHT	100
B	BLK/RED	1A

ROW SELECT 1

ROW SELECT 2

DUMP VALVE DIODE BLOCK

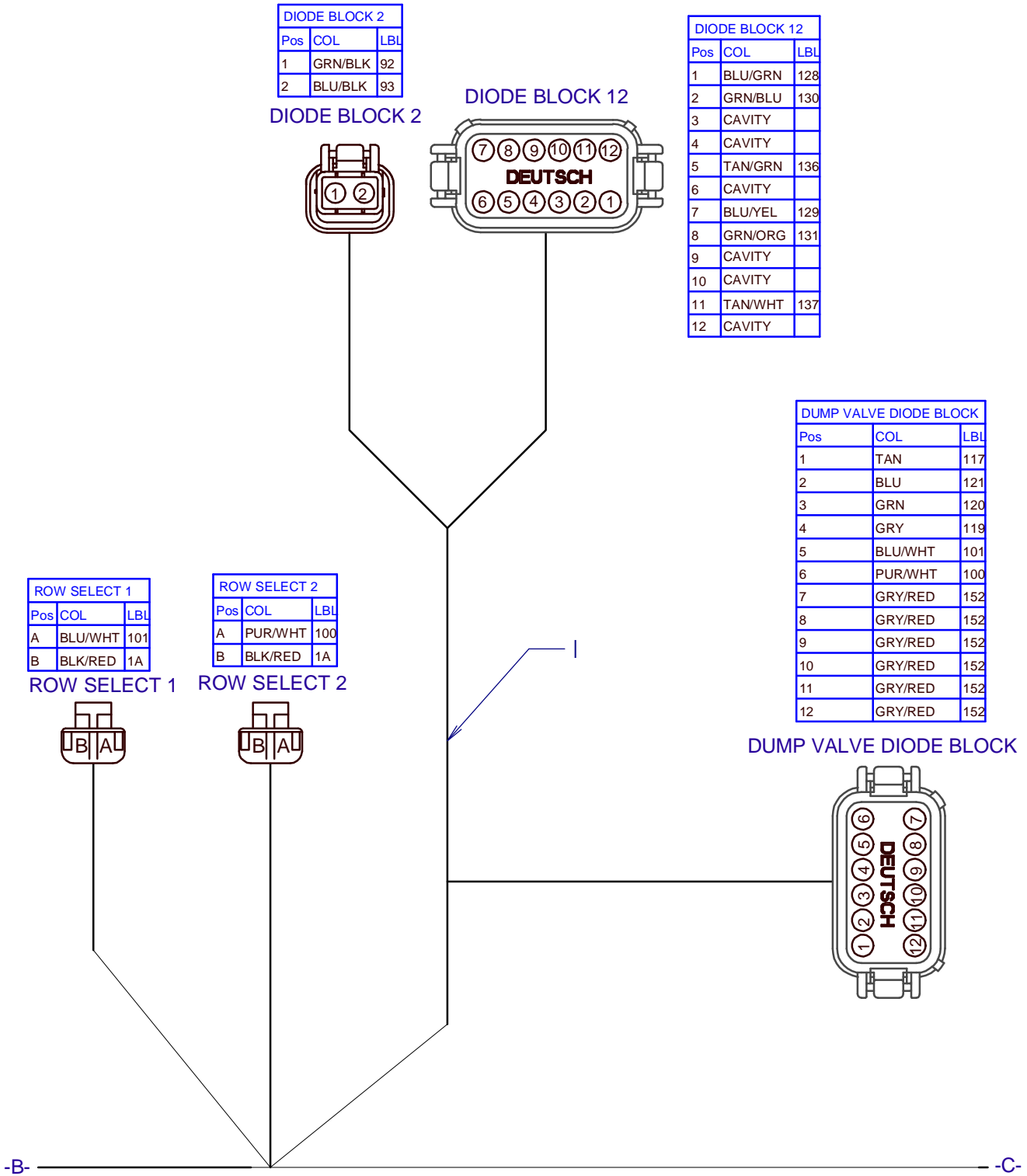

ELECTRICAL DIAGRAM

CARRIAGE HARNESS

REF NO.	PART NUMBER	QTY	DESCRIPTION	REMARKS
1	215-2039	1	CARRIAGE HARNESS	
2	214-449	1	DIODE PACK	
3	215-1196	1	RESISTOR PACK	

NOT SHOWN:

FOOTNOTES:

NOTE:

ELECTRICAL DIAGRAM

OPERATOR STATION HARNESS

BEGINS W/ SN: CMWAT60XEF0000039 & CMWJT60XVF0000049

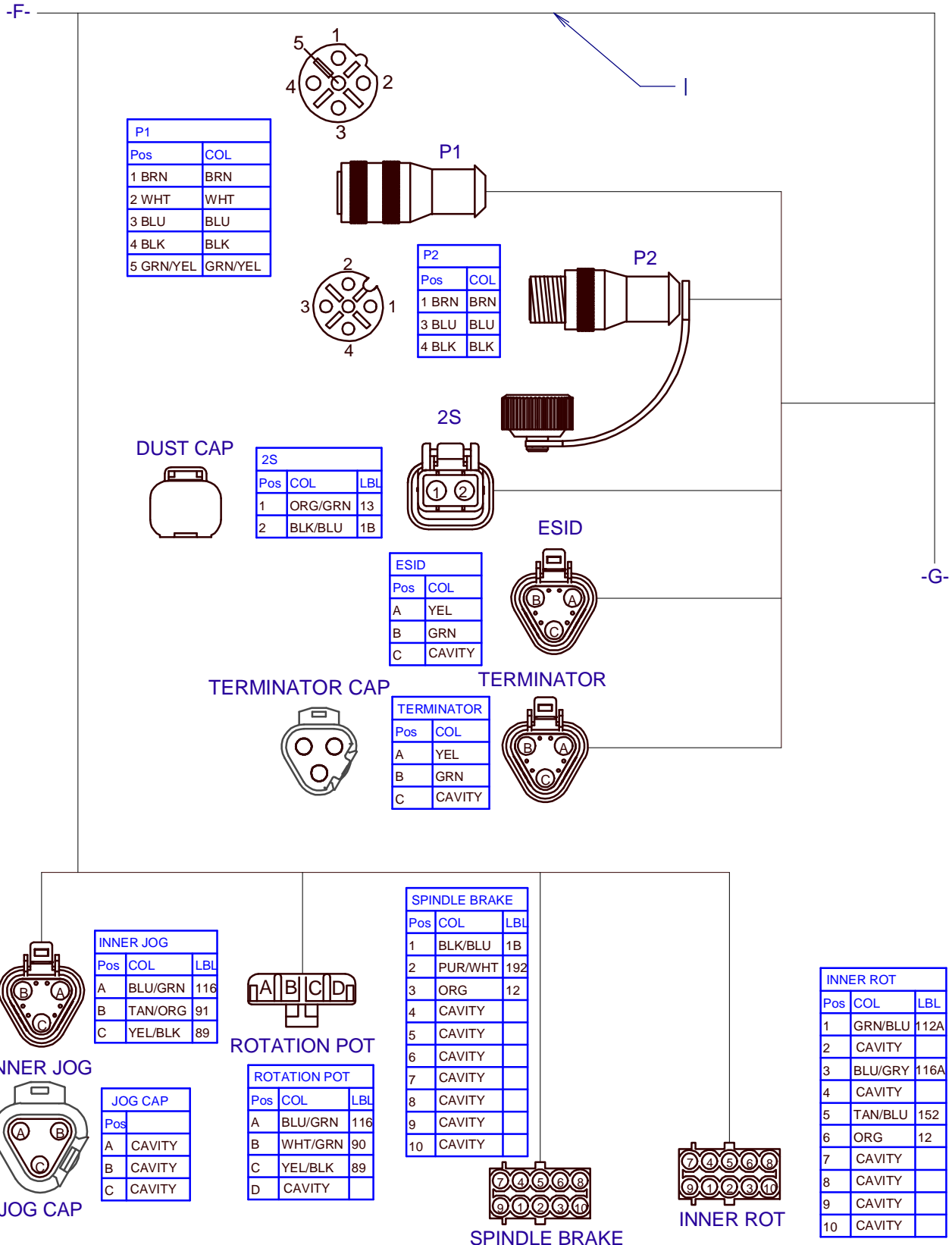

ELECTRICAL DIAGRAM OVERHEAD SWITCH PANEL HARNESS

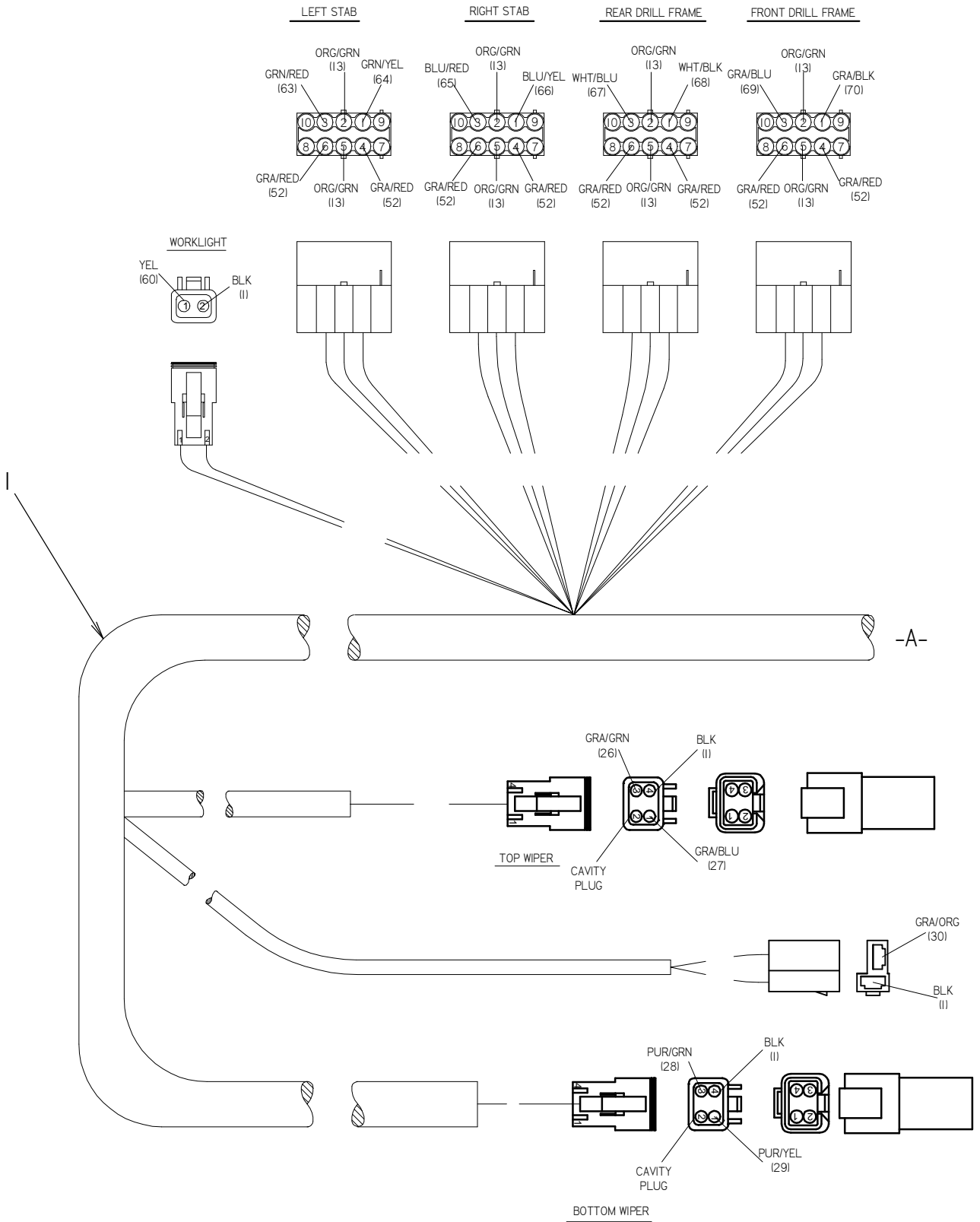

ANCHOR SYSTEM

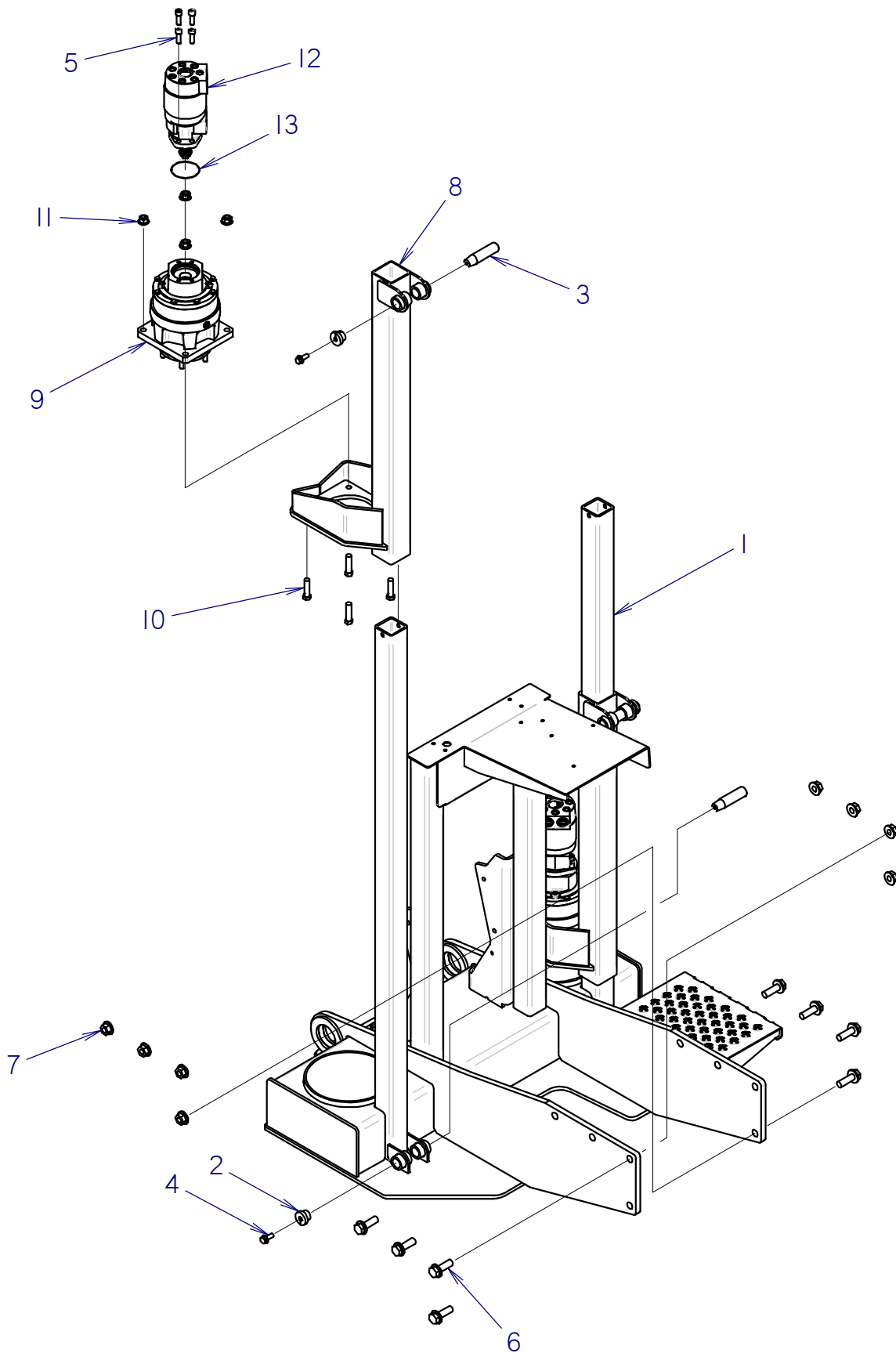

FLUID SYSTEM - CARRIAGE

AT60

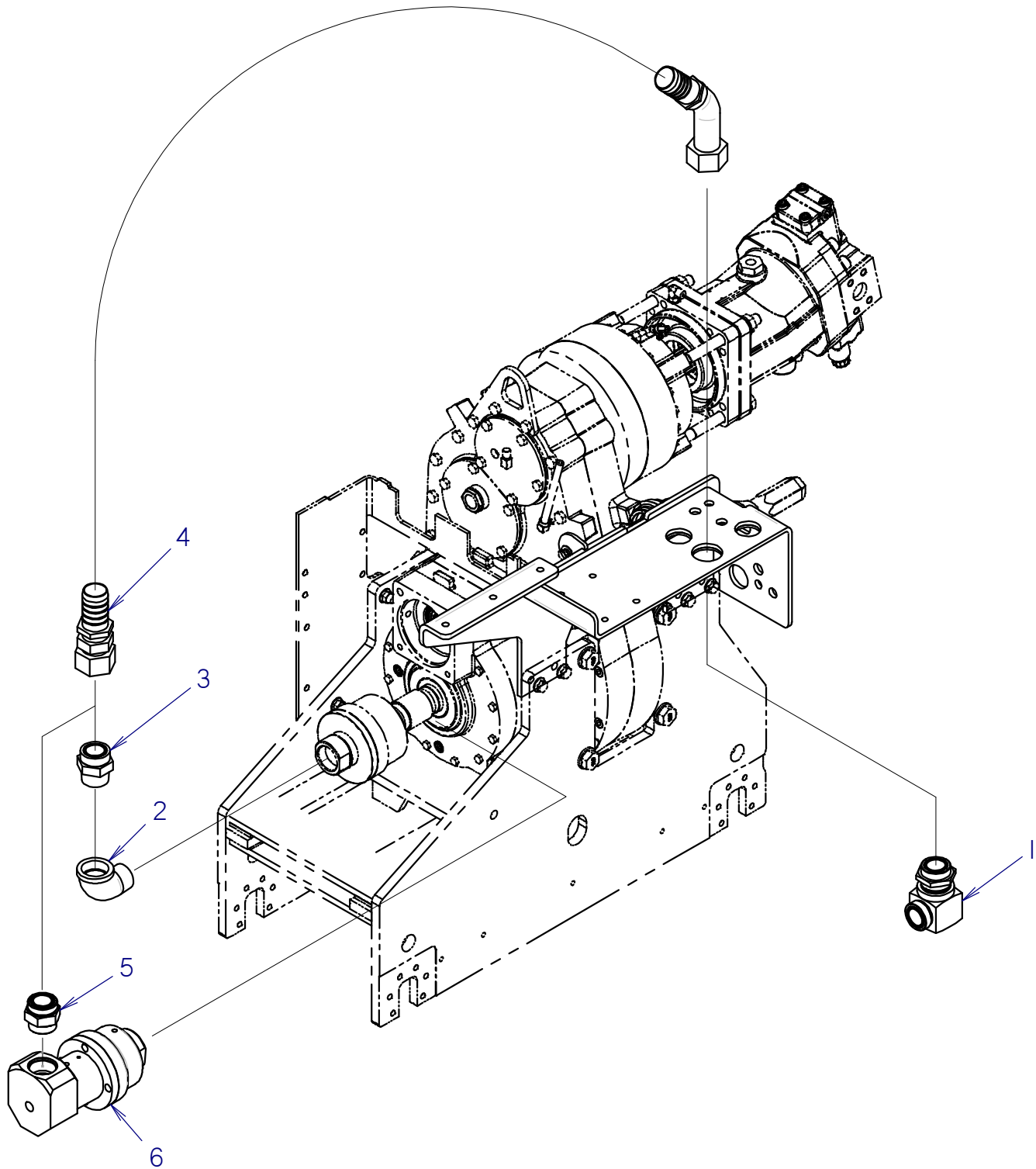

PIPE SHUTTLE, REAR

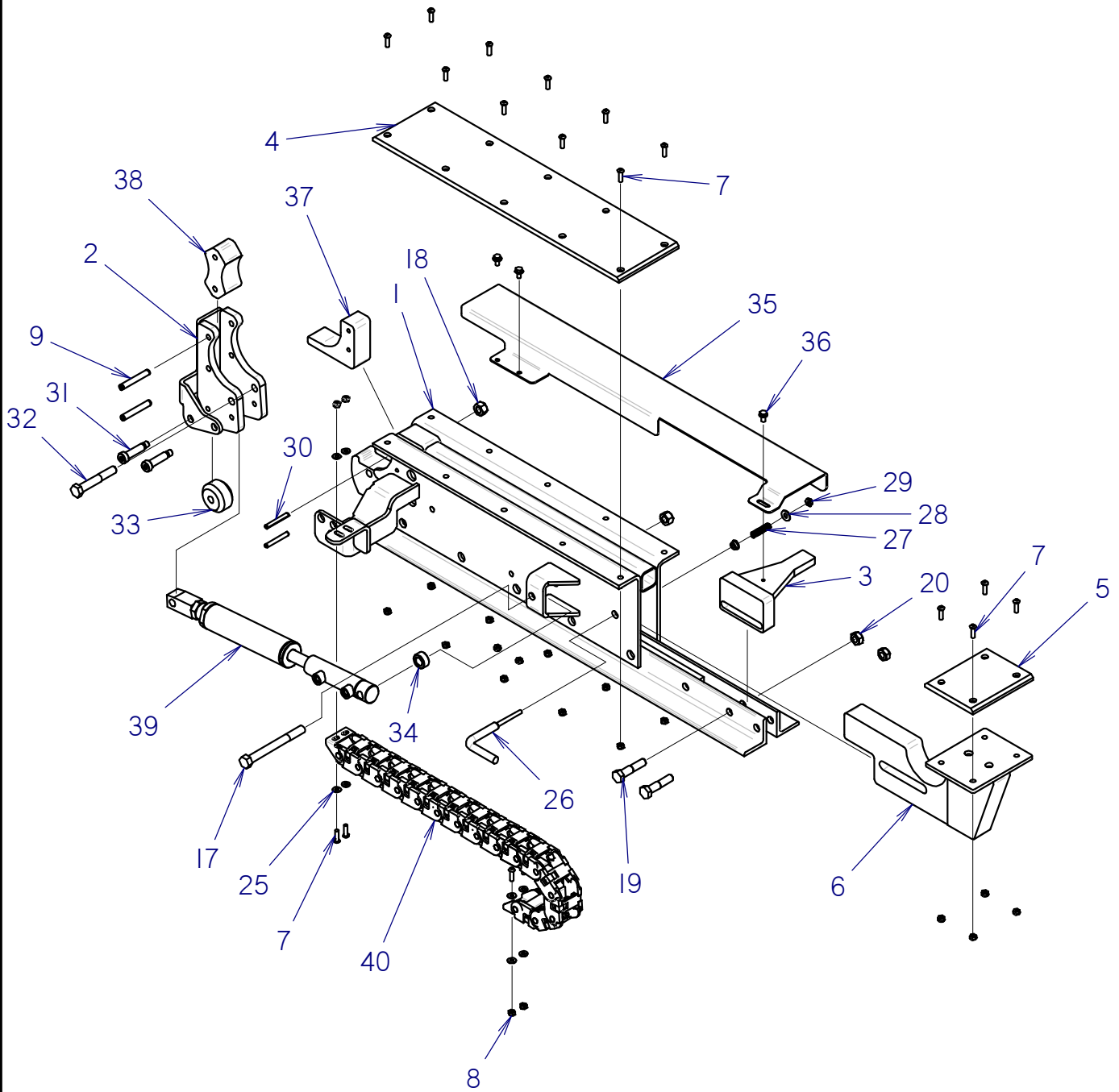

REAR GUARD

ENDS WITH S/N: CMWAT60XEG0000088

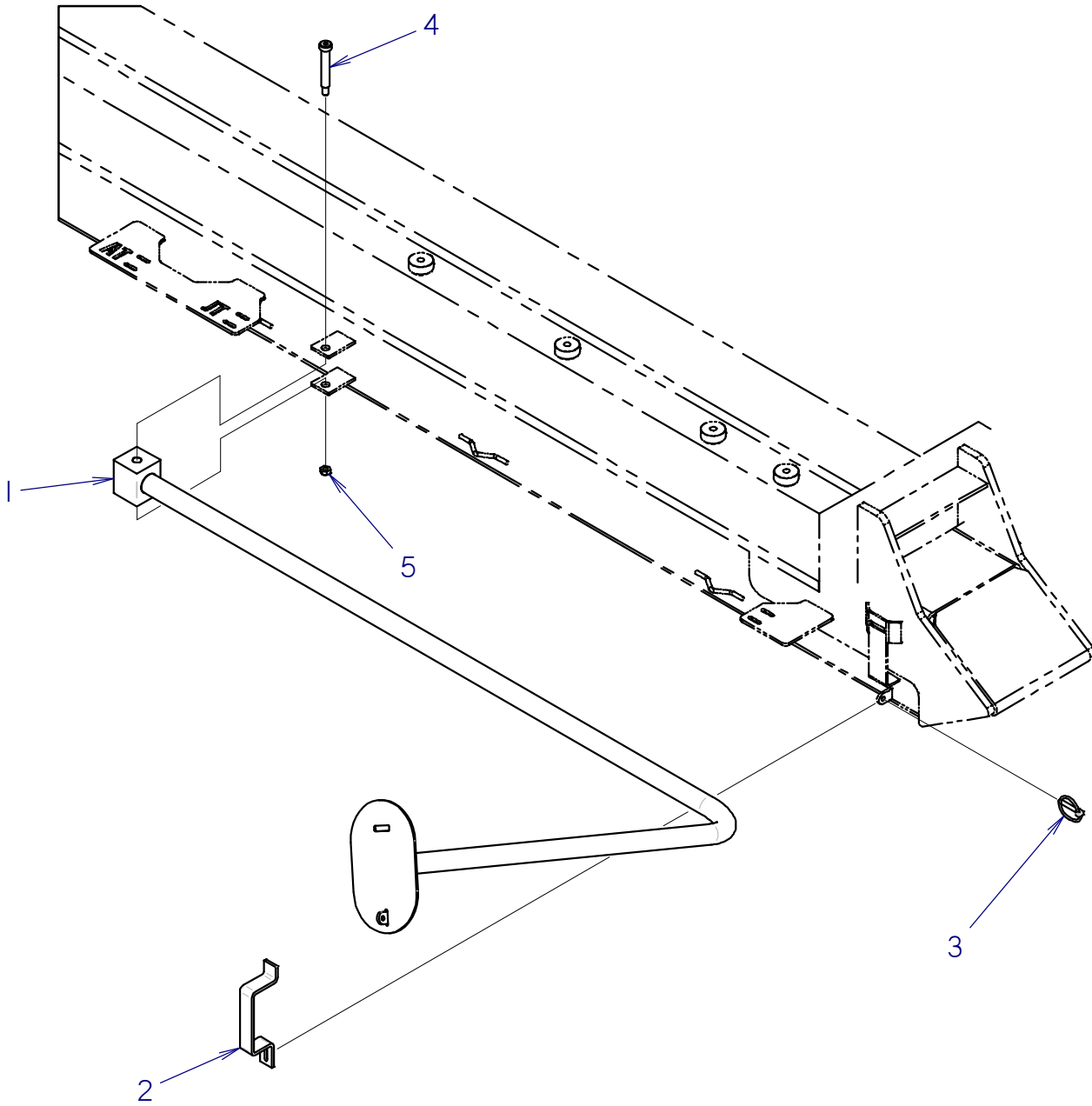

FLUID MIXING ACCESSORIES

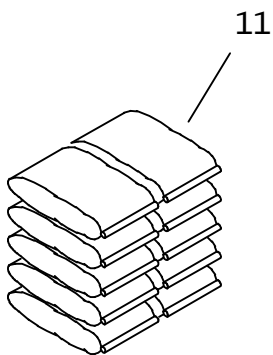
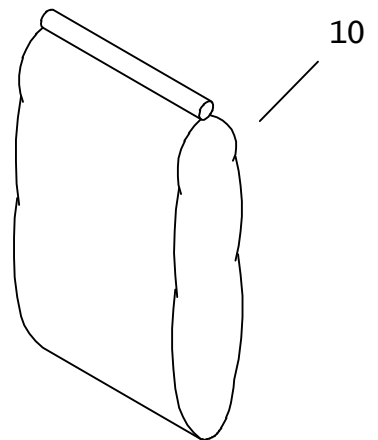
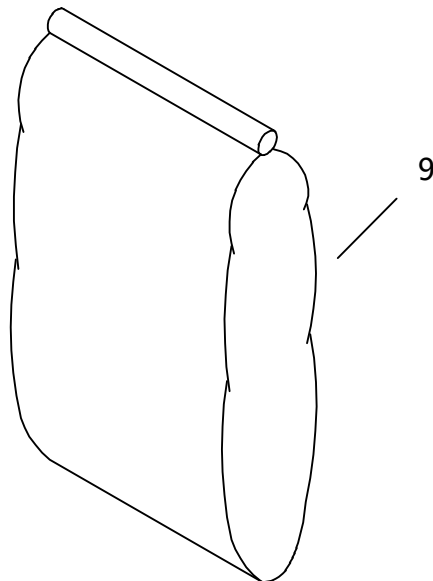
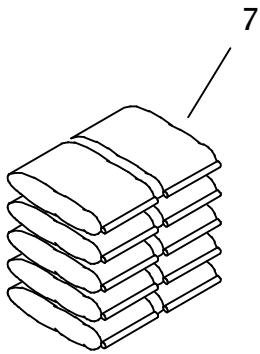
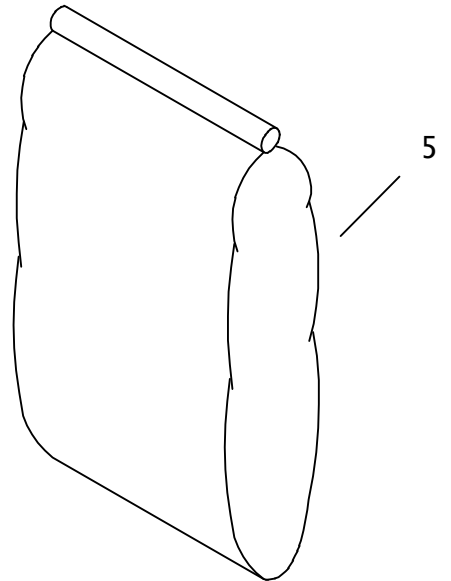
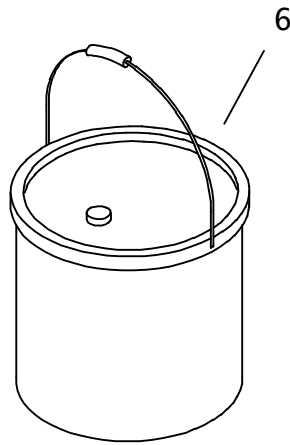
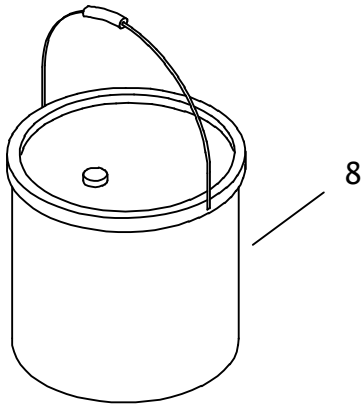
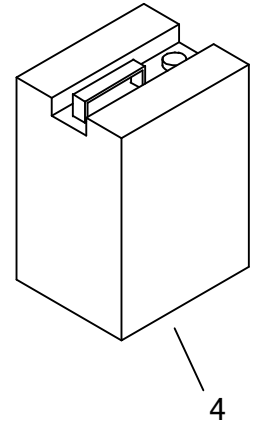
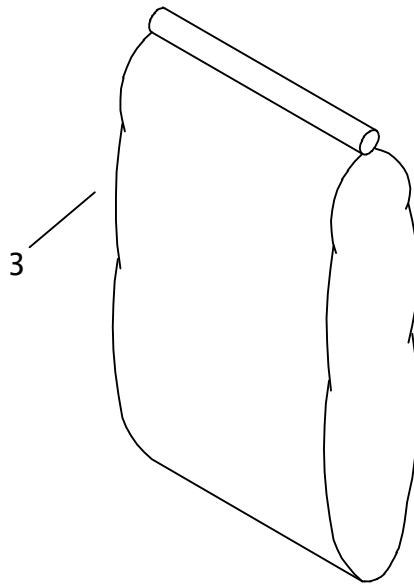
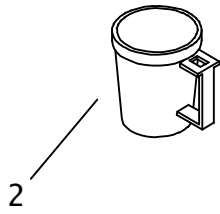
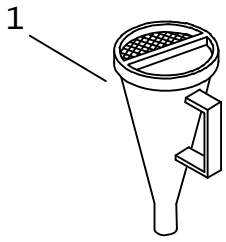

PPF #800 PIPE BOX (TALL)

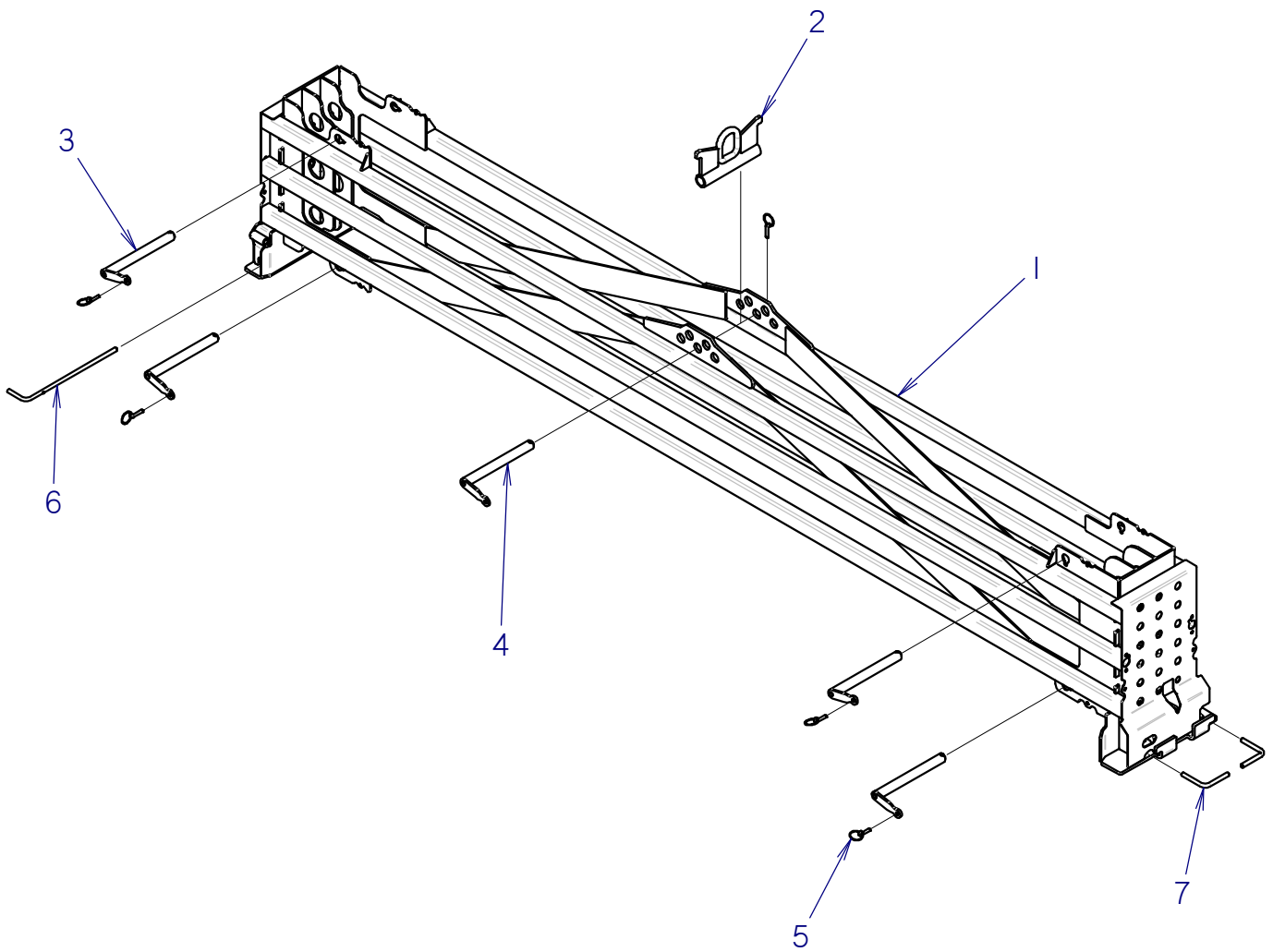

CLICK HERE TO **DOWNLOAD** THE COMPLETE MANUAL

- Thank you very much for reading the preview of the manual.
- You can download the complete manual from: www.heydownloads.com by clicking the link below



- Please note: If there is no response to CLICKING the link, please download this PDF first and then click on it.

CLICK HERE TO **DOWNLOAD** THE COMPLETE MANUAL