

FXT50/FXT60/ FXT65 Parts Manual



CLICK HERE TO **DOWNLOAD** THE COMPLETE MANUAL

- Thank you very much for reading the preview of the manual.
- You can download the complete manual from: www.heydownloads.com by clicking the link below



- Please note: If there is no response to CLICKING the link, please download this PDF first and then click on it.

CLICK HERE TO **DOWNLOAD** THE COMPLETE MANUAL

DECAL LOCATION FXT50 T4F POWER PAC

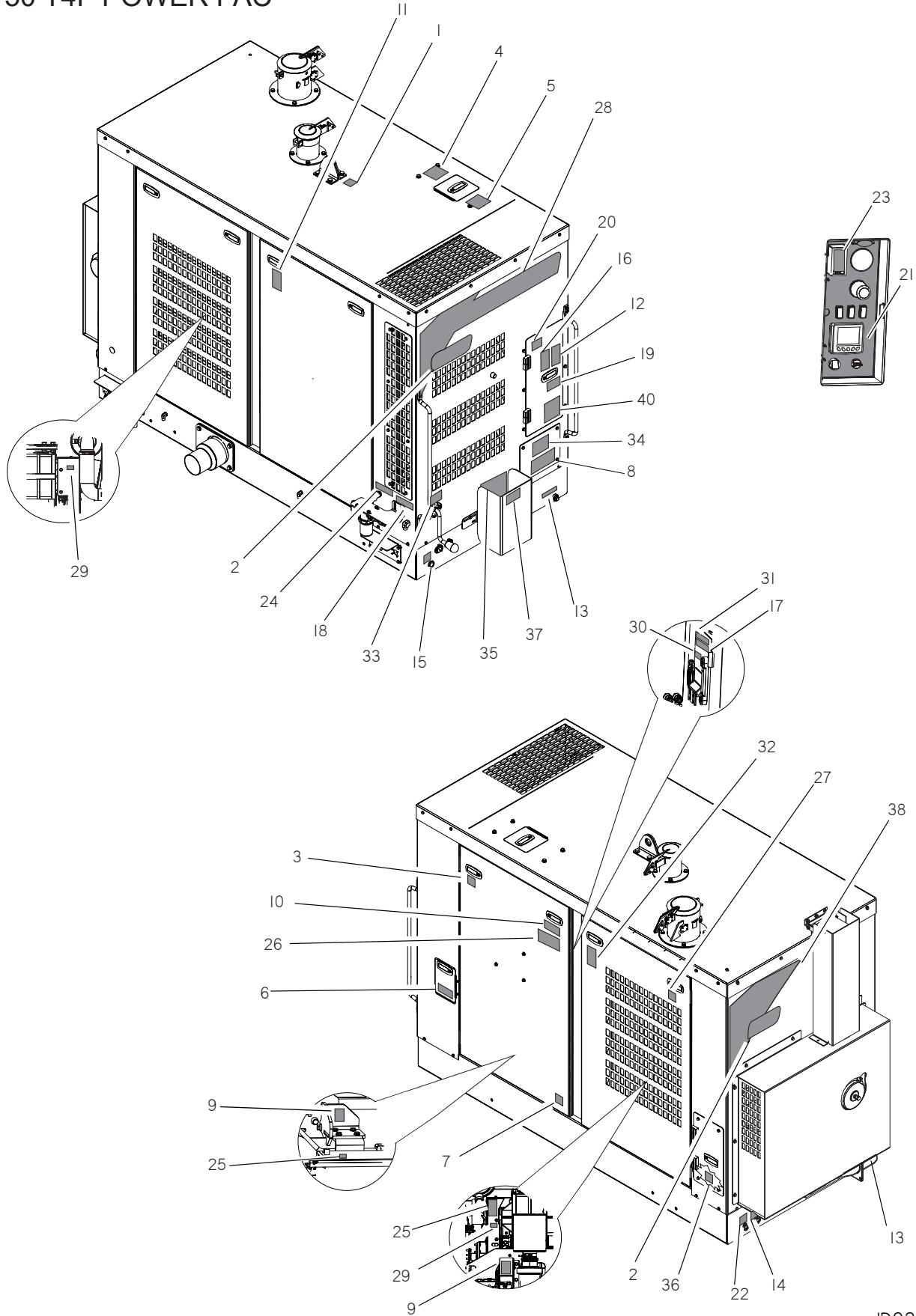

DECAL LOCATION 500 & 800 GAL TRUCK MOUNT TANK

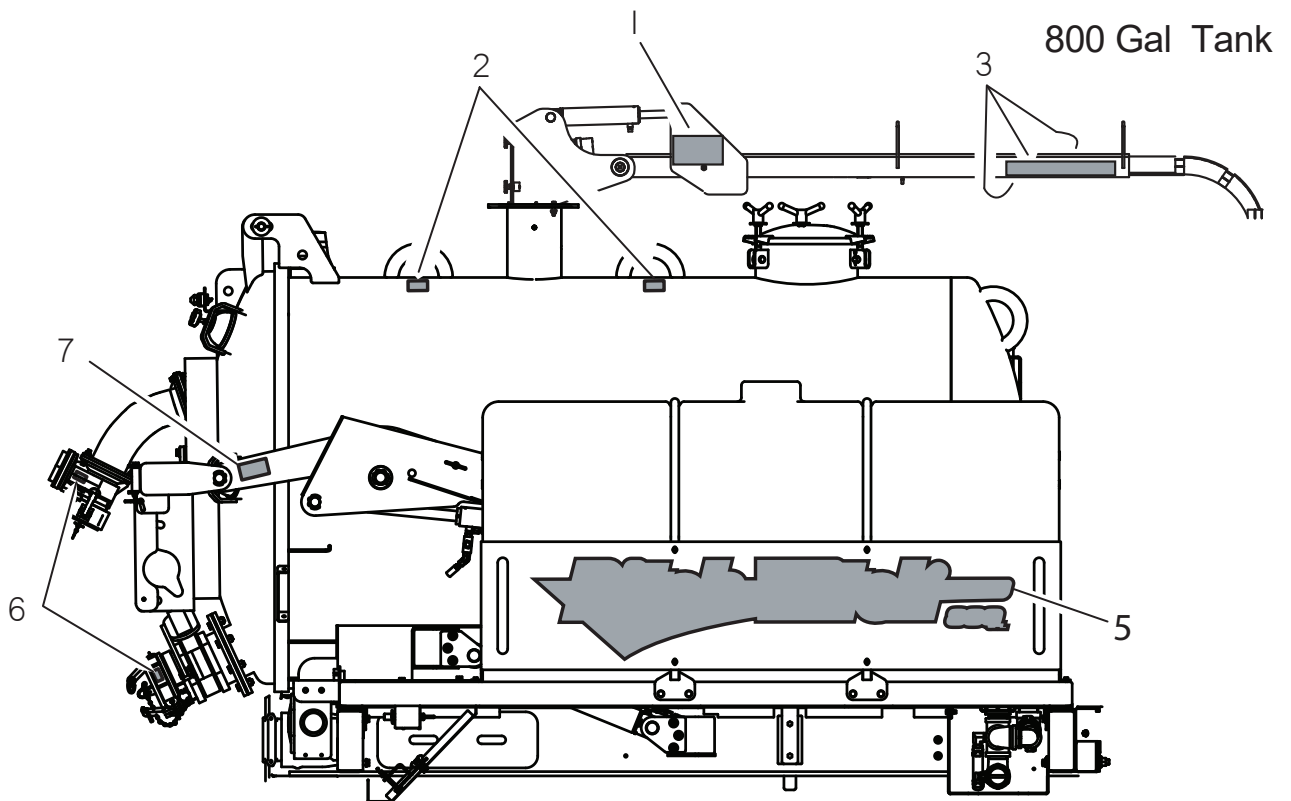
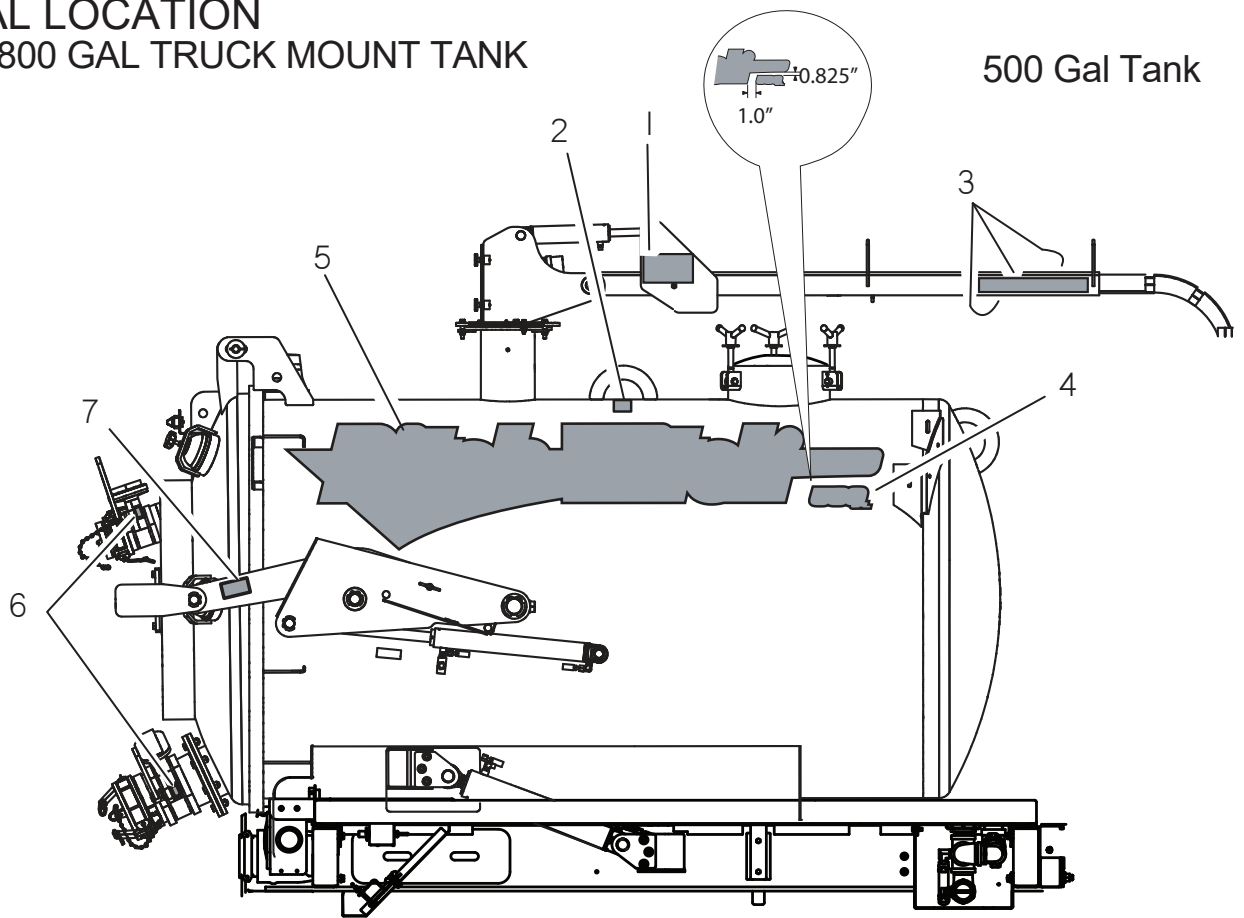

AIR INTAKE AND EXHAUST - LESS REGULATED FX65

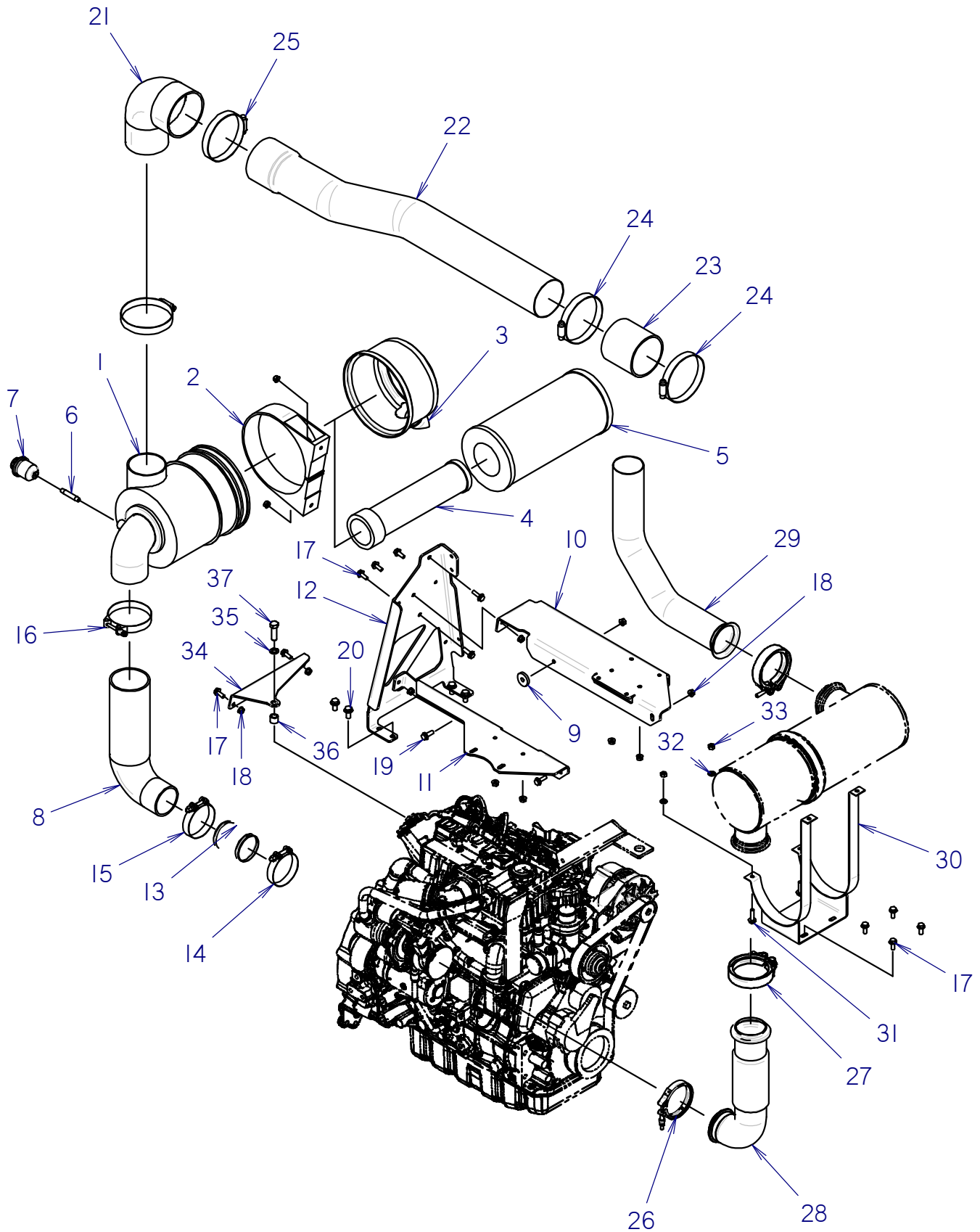

BASE ASSEMBLY

FX50 T4 / FX60 T4 / FX65

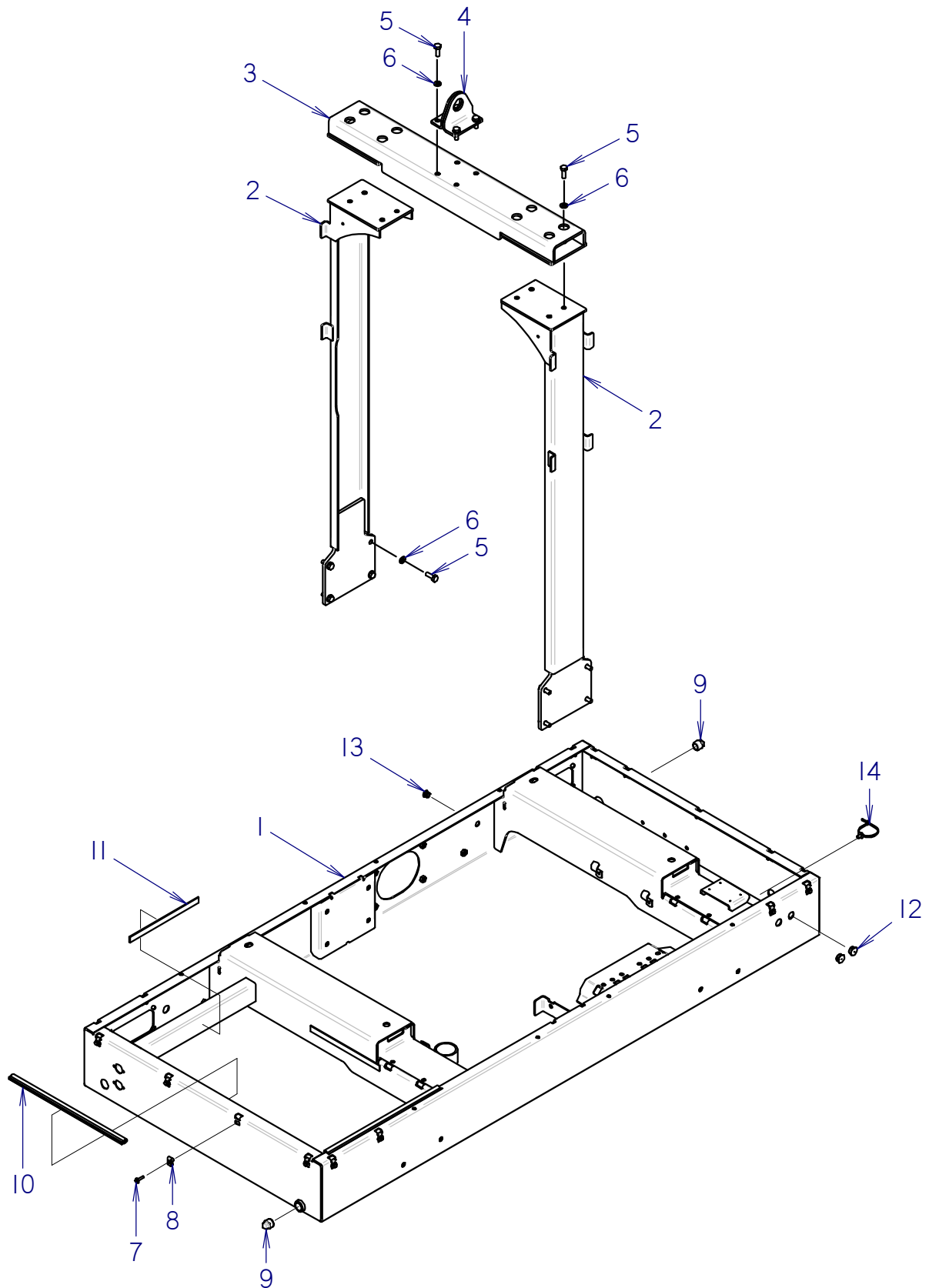

BLOWER PLUMBING

FX50 TIER 4 / FX60 TIER 4

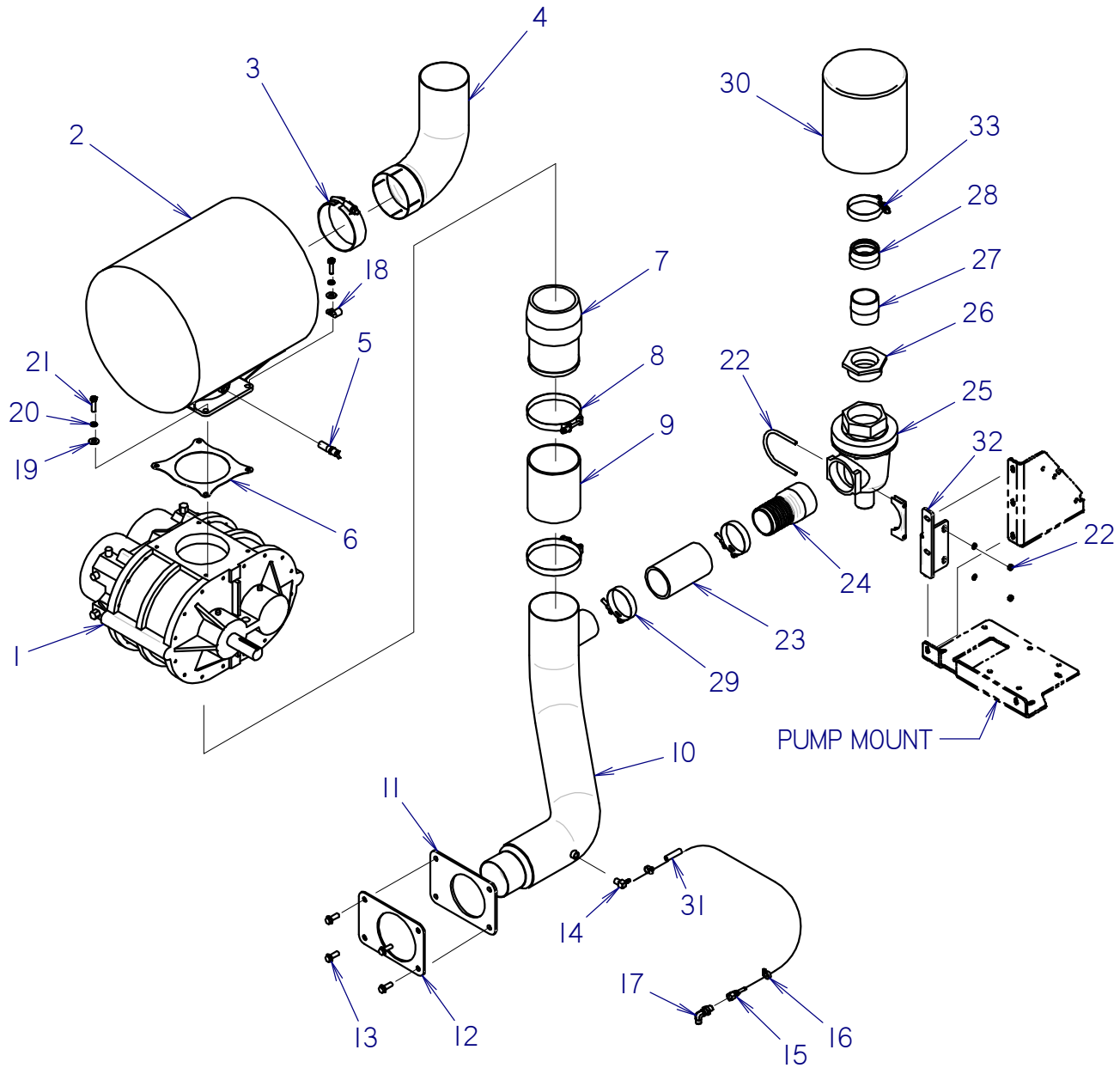

WASH PUMP

FX50 TIER 4

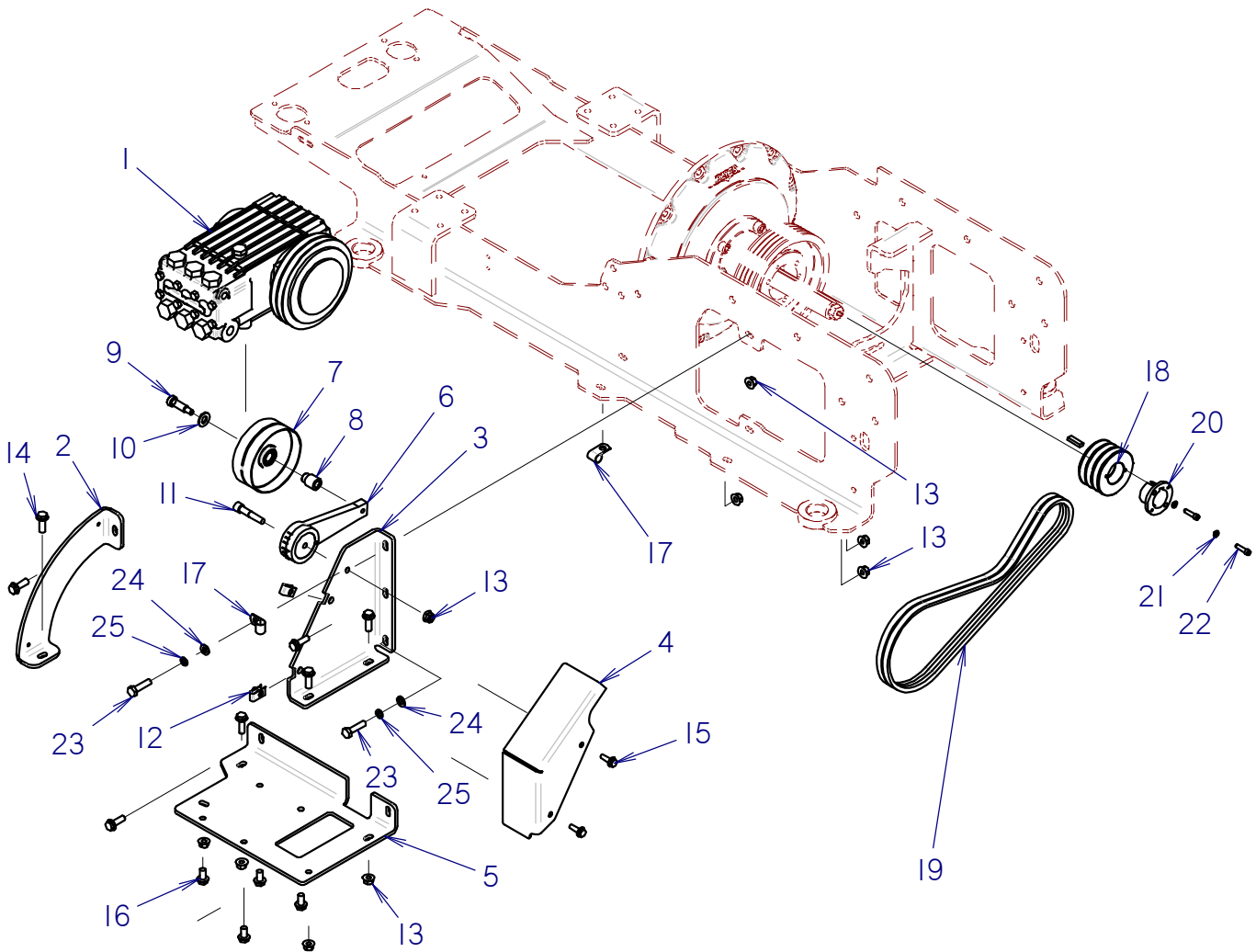

WIRELESS SYSTEM

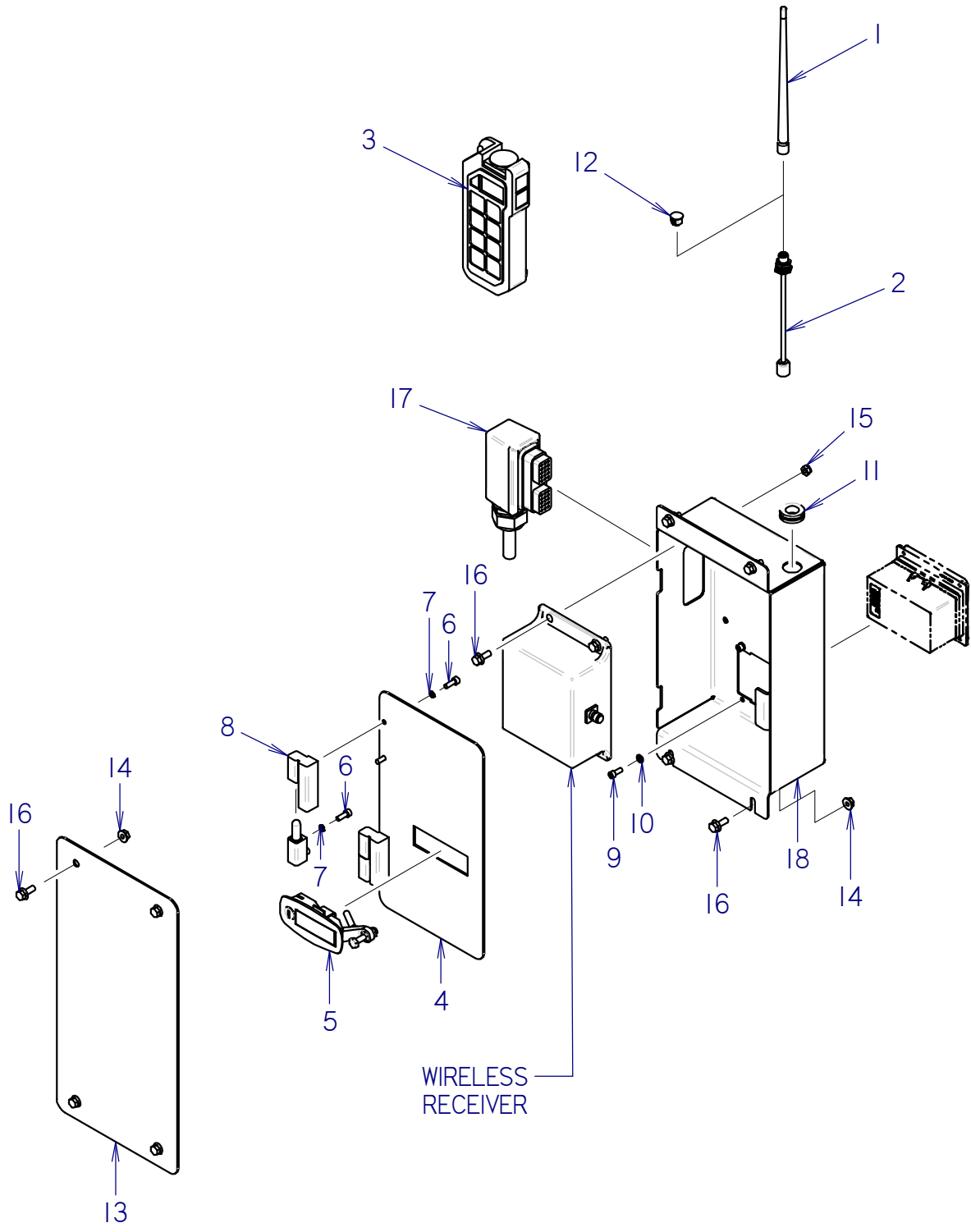

FRONT PANEL ASSEMBLY

FX50 TIER 4 / FX60 TIER 4 / FX65

BEGINS WITH S/N: CMWFX50 _____ & CMWFX60 _____

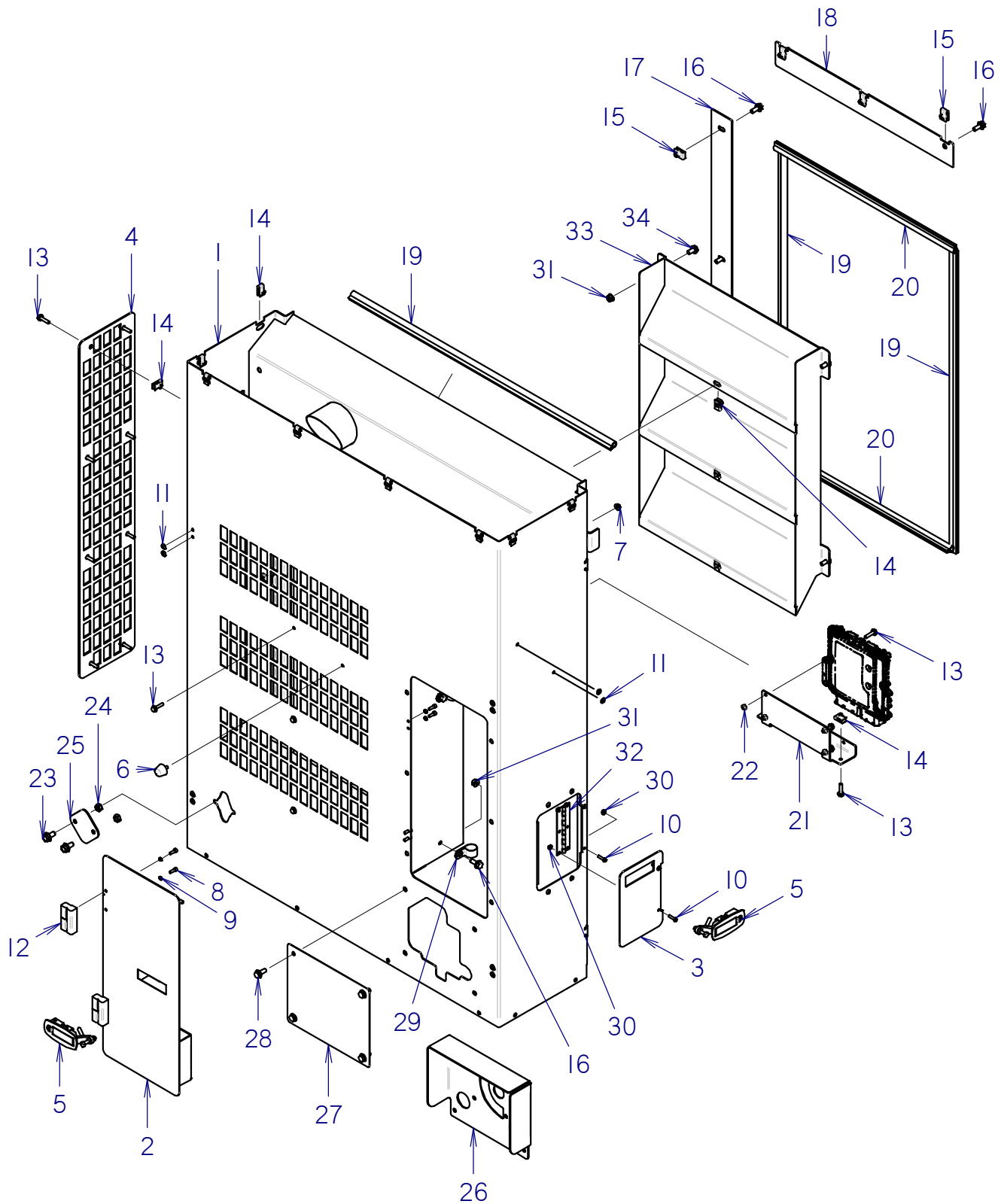

FENDER & COVER TANDEM AXLE TRUCK VAC

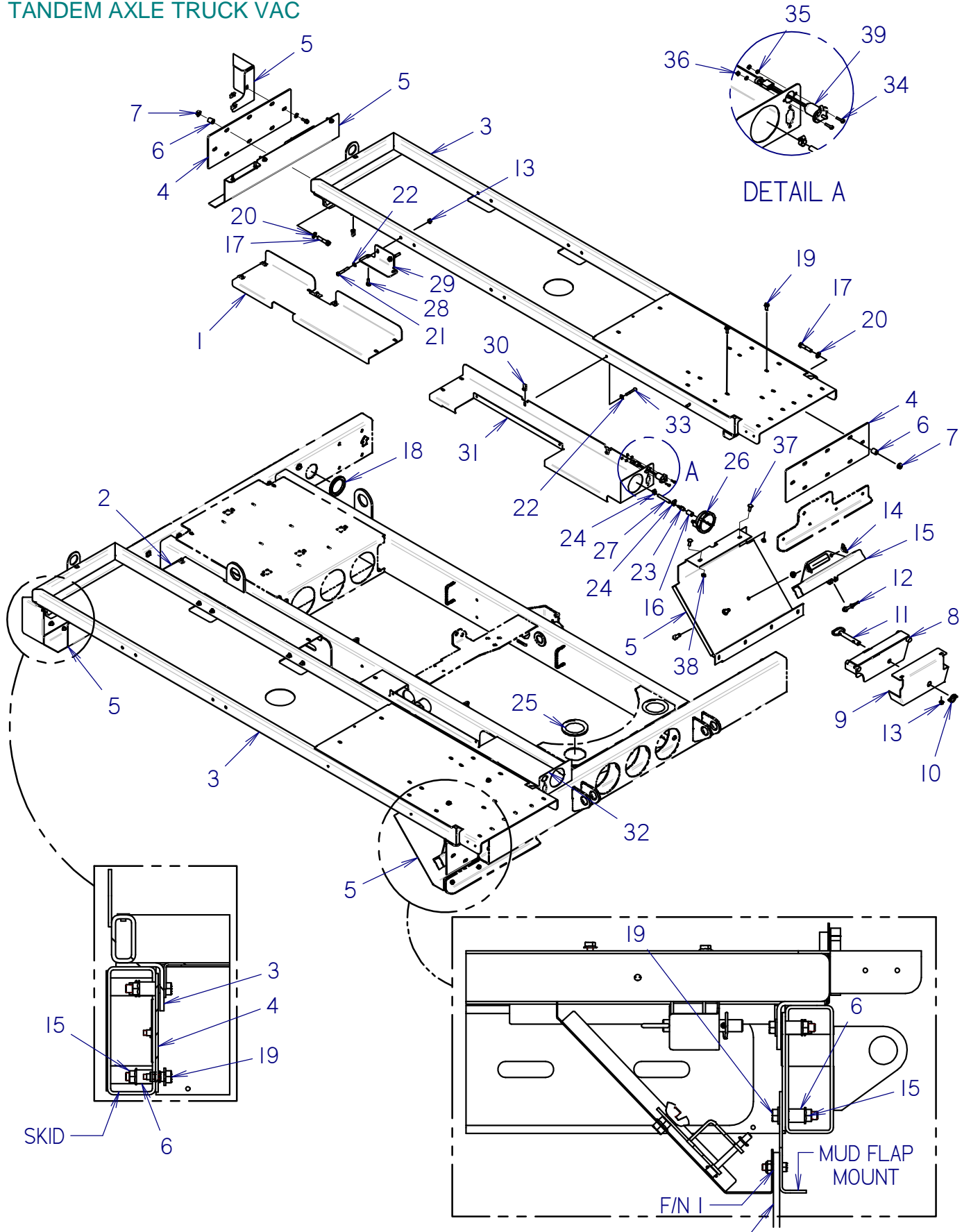

DOOR

TRUCK VAC/ BEGINS WITH SN

FXT30 AF 0000014, FXT50 HG 0000031, FXT60 EG 0000014

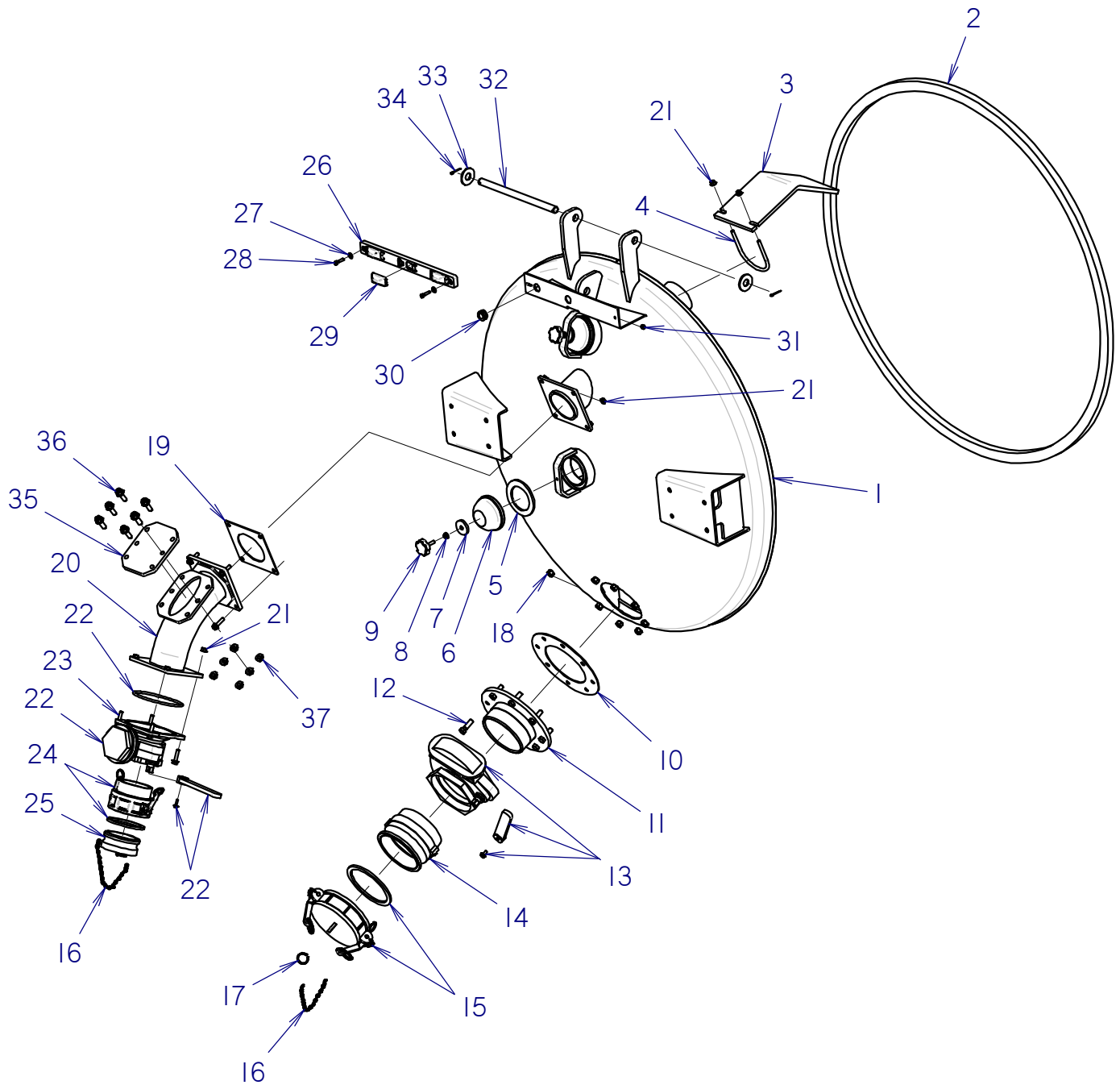

PRIMARY SHUTOFF

800 GAL, FXT65 500 GAL, & FXT30/FXT50/FXT60 500 GAL RIGHT HAND TRAFFIC

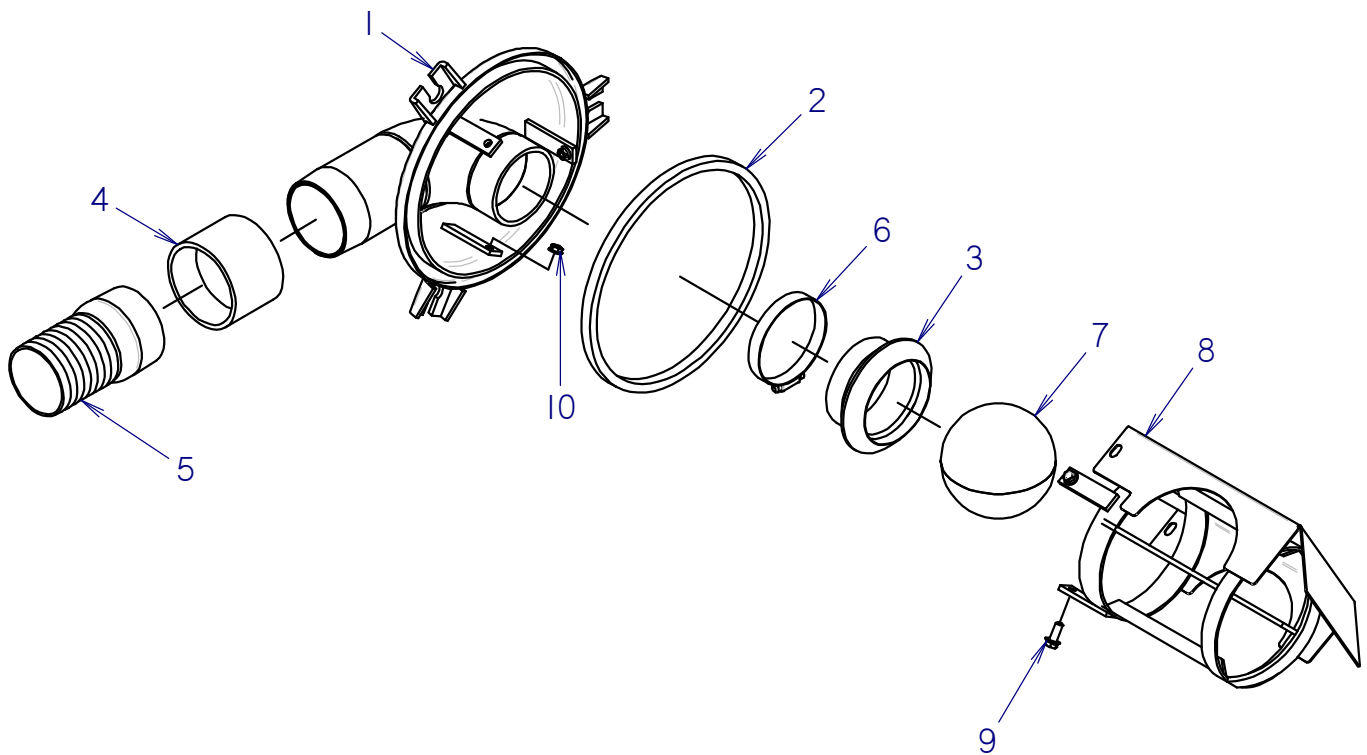

HEAD, LOWER (OVERHEAD HOSE)

BEGINS WITH S/N CMWFX50XCG0000453, CMWFX65XVG0000007, CMWFXT65CG0000003

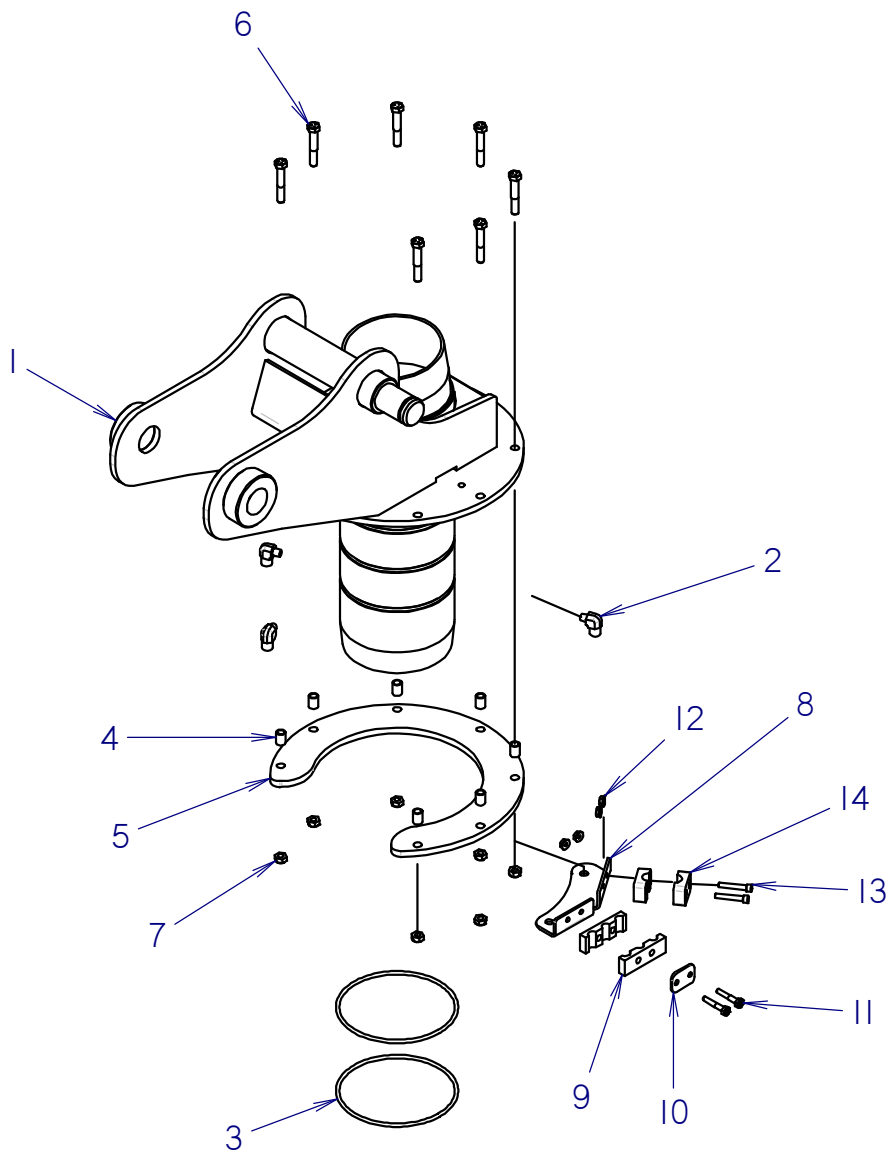

HOSE & COUPLER

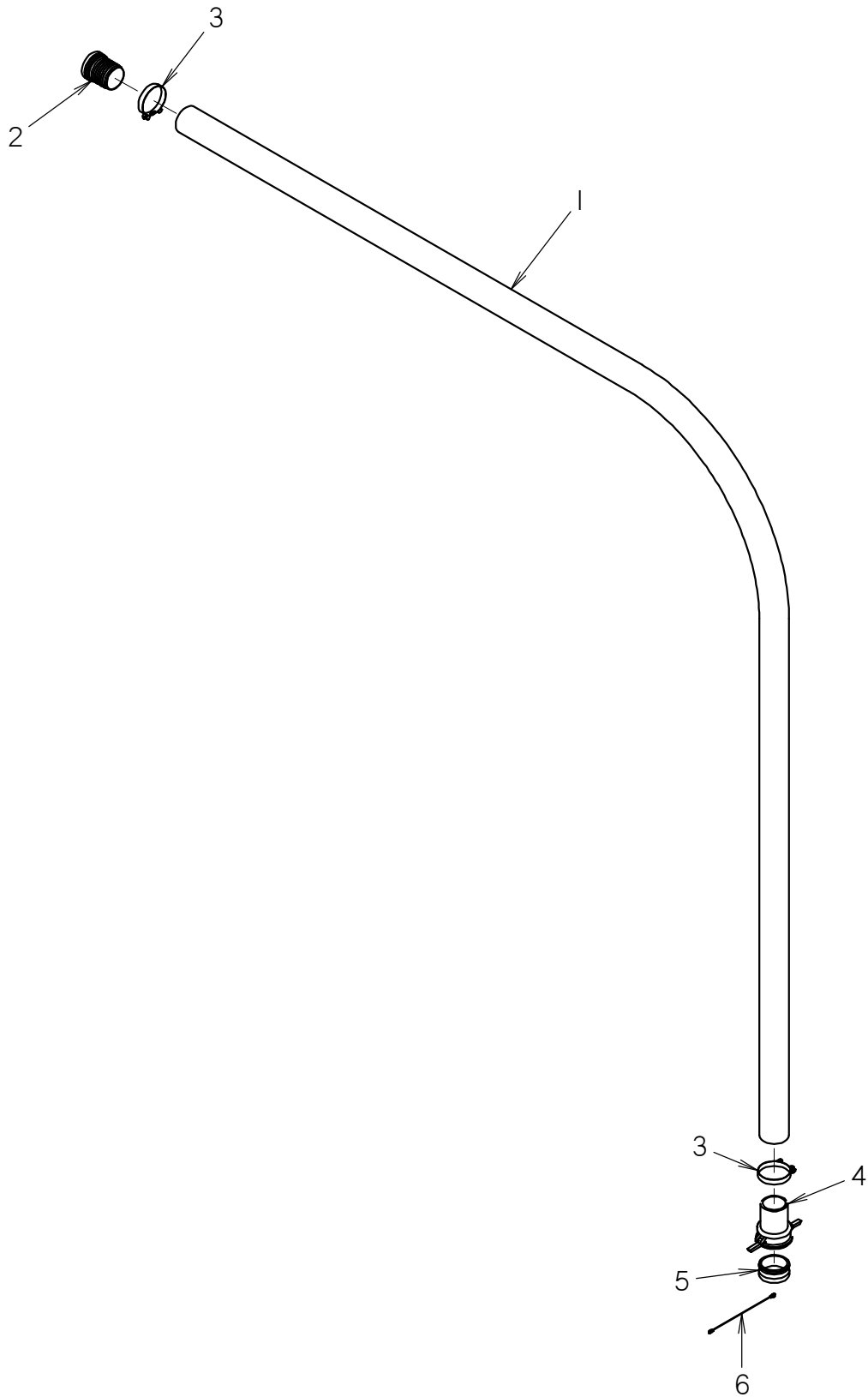

CYCLONIC SEPARATOR 300/500/800 GALLON

BEGINS W/FX25XVC0000091, FX30XPC0001572, FX50__0000001, FX60XTC0000728

ENDS W/CMWFX25_____, CMWFX30_____, CMWFX50_____, CMWFX60_____

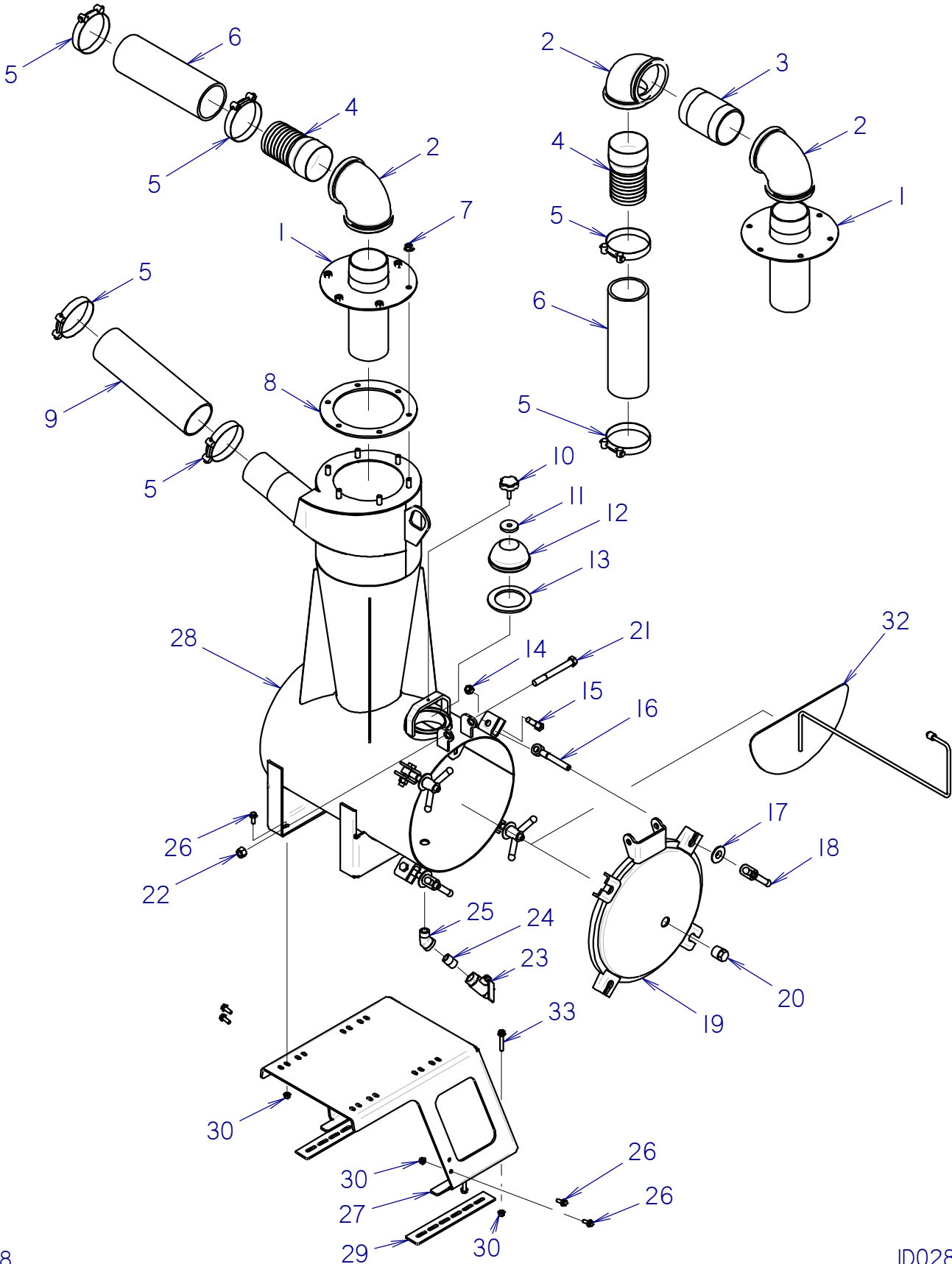

FILTER PLUMBING - 5" REVERSE FLOW TRUCK VAC - LH TRAFFIC

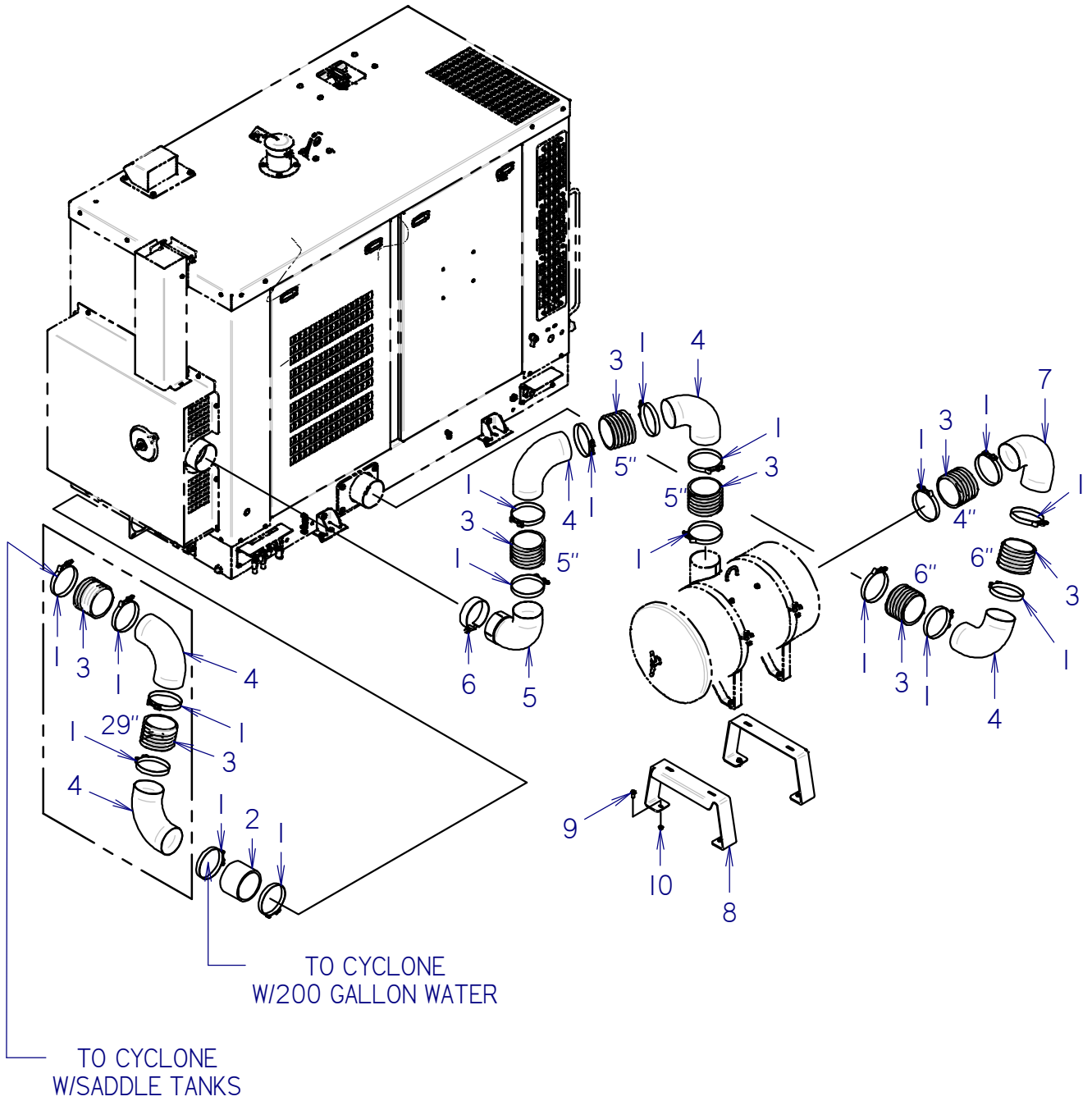

CANISTER

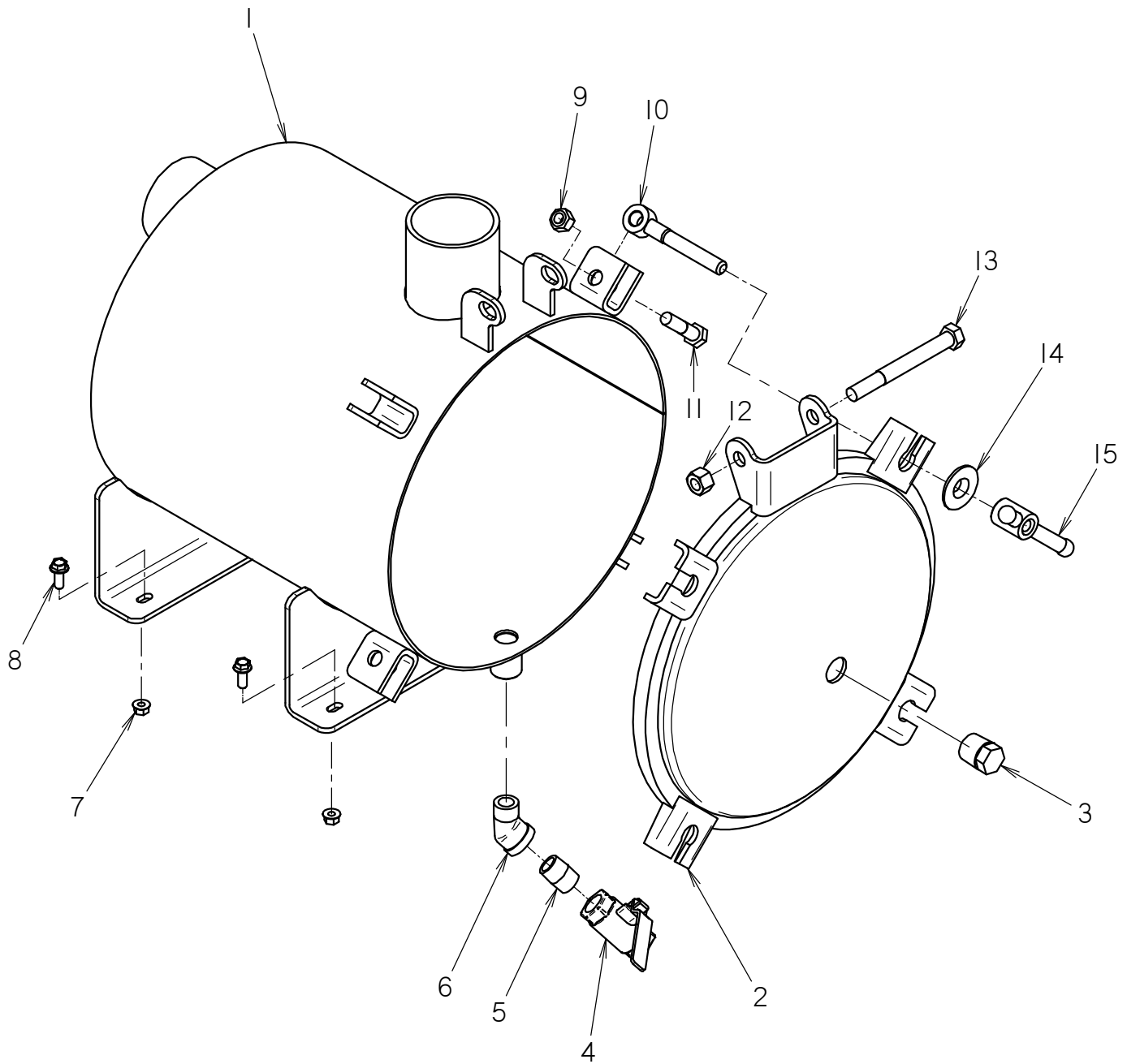

CLICK HERE TO **DOWNLOAD** THE COMPLETE MANUAL

- Thank you very much for reading the preview of the manual.
- You can download the complete manual from: www.heydownloads.com by clicking the link below



- Please note: If there is no response to CLICKING the link, please download this PDF first and then click on it.

CLICK HERE TO **DOWNLOAD** THE COMPLETE MANUAL

FLUID COMPONENTS

WATER PLUMBING - SADDLE TANKS

TRUCK VAC

RIGHT HAND TRAFFIC

REF NO.	PART NUMBER	QTY	DESCRIPTION	REMARKS
1	362-1727	2	200 GALLON TANK (POLYETHYLENE)	INCLUDES REF. NO. 16
2	301-5797	4	TIE DOWN	
3	105-183	16	SCREW (3/8-NC X 2-1/2", GD8)	
4	106-255	16	WASHER (.406")	
5	106-194	8	FLANGE LOCKNUT (3/8-NC)	
6	105-873	6	FLG LK BOLT (5/16-NC X 1")	
7	157-492	2	BK CONNECTOR (32NF POLY)	
8	301-6191	2	DECAL PLATE	
9	106-987	4	FLG LK SCREW (M6-1.00 X 16MM)	
10	106-541	8	FLG SCREW (M6-1.00 X 20MM)	
11	110-134	4	WORM CLAMP (2.062" TO 2.750")	
12	515-680	5	NIPPLE (32N-2")	
13	116-505	14	BULK HOSE (2", SOLD PER FT)	
14	514-308	2	SHUT-OFF (32NF-32NF)	
15	154-484	3	TEE (32NF-32NF-32NF)	
16	500-2398	2	VENTED CAP (7")	
17	105-095	8	WASHER (1/4")	
18	115-290	1	REDUCER (32N-12NF)	
19	150-1924	1	NIPPLE (12N-4")	
20	120-073	1	SHUT-OFF (12NF-12NF)	
21	115-163	1	ALL THREAD (12N) SCH 80	
22	106-385	2	FLG LOCKNUT (M6-1.00)	
23	115-218	1	CROSS (12NF)	
24	115-152	1	PLUG (12N, SQ FMI)	SEE FOOTNOTE 1
25	116-505	14	BULK HOSE (2", SOLD PER FT)	
26	514-221	2	S/O COUPLER (32N-32HPOLY)	
27	301-6003	1	RIGHT COVER	
28	150-3950	1	CROSSOVER PIPE (-32)	
29	110-026	4	WORM CLAMP (1/2" TO 1-1/4")	
30	115-374	146	BULK HOSE (3/4", SOLD PER 1")	USE 1 @ 56" & 1 @ 90"
31	514-161	2	S/O COUPLER (12N-12HI)	
32	149-513	2	STREET ELBOW (12N-12NF45)	
33	105-841	6	CLIP NUT (5/16-NC)	
34	115-686	38	BULK EDGE (5/32", SOLD PER 1")	USE 2 @ 19" EA.
35	301-6004	1	LEFT COVER	

NOT SHOWN:

FOOTNOTES:

- I. WHEN USING HEATER, 115-152 PLUG IS REPLACED BY 115-126 REDUCER & 213-069 TEMP SWITCH.

NOTE:

REFER TO O-RING CHART (800-301) IN BACK OF BOOK FOR REPLACEMENT OF O-RINGS

WATER AIR BRAKE - SADDLE TANK

REF NO.	PART NUMBER	QTY	DESCRIPTION	REMARKS
1	150-3820	1	WATER AIR BRAKE TUBE (1-48)	SEE F/N 2
2	196-010	2	U-BOLT CLAMP (3")	
3	301-5776	2	WATER AIR BRAKE MOUNT	SEE F/N 2
4	106-380	4	FLG LK SCREW (M8-1.25 X 16MM)	
5	154-486	1	ELBOW (48NF-48NF45)	
6	155-265	1	REDUCER (48N-32NF)	
7	159-181	1	FHC ADAPTER (40-32N)	
8	106-078	1	NUT (M8-1.25)	SEE F/N 1

NOT SHOWN:

FOOTNOTES:

1. REMOVE LANYARD EYE BOLT FROM TOP OF TANK AND ATTACH HERE.
2. PARTS TO BE MIRRORED WHEN USED ON TANDEM AXLE TRUCK

NOTE:

1. PARTS CAN BE MIRRORED FOR OPPOSING SIDE.

HYDRAULIC TANK - FX50

REF NO.	PART NUMBER	QTY	DESCRIPTION	REMARKS
1	364-1013	1	HYDRAULIC TANK	
2	154-470	1	CONNECTOR (100-12S45)	
3	150-3966	1	HARDLINE (100F-10H)	
4	110-259	1	BOLT-ON CLAMP (.625")	
5	116-044	25	BULK HOSE (5/8", SOLD PER 1')	USE 14" TO VALVE - USE 9" TO COOLER & SEE FOOTNOTE 1
6	110-026	4	WORM CLAMP (1/2" TO 1-1/4")	
7	150-3973	1	S/O COUPLER (12S-10H45)	
8	155-174	1	S/O COUPLER (12S-12H90)	SEE FOOTNOTE 2
9	159-392	1	PLUG (12S, SOC)	
10	214-819	1	TEMPERATURE SWITCH	
11	154-234	1	CONNECTOR (080-12S)	
12	155-222	1	REDUCER (16S-12SF)	
13	152-155	1	S/O COUPLER (080FX90L-08H)	
14	106-163	4	FLG SCREW (M8-1.25 X 30MM)	
15	107-135	4	CLIP NUT (M8-1.25)	
17	105-876	4	SCREW (M10-1.50 X 35MM)	
18	105-793	8	WASHER (M10)	
19	105-1762	4	SHOCK MOUNT	
20	106-558	4	CLIP NUT (M10-1.50)	
21	154-308	1	CONNECTOR (100-12S)	
22	150-3965	1	HARDLINE (100F-10H)	
23	110-958	1	BACKUP PLATE	
24	107-025	2	SCREW (M6-1.00 X 50MM)	
25	106-353	2	FLG NUT (M6-1.00)	
26	110-879	1	BOLT-ON CLAMP (5/8" SET)	
27	153-693	1	BK CONNECTOR (08NF-08NF BK)	
28	157-870	1	SHUT-OFF (08N-08NF)	
29	514-312	1	S/O COUPLER (08N-08H)	
30	116-286	34	BULK HOSE (1/2", SOLD PER 1')	
31	105-1673	2	WORM CLAMP (5/16" TO 7/8")	
32	150-4118	1	PLUG (-08 NPT BRASS)	
33	301-6532	1	FILTER TOOL	SEE FOOTNOTE 3

NOT SHOWN:

150-3944	FILTER ASSEMBLY	SEE FOOTNOTE 3
150-3946	ELEMENT	
500-2469	BREATHER ELEMENT	
500-2470	GASKET	
500-2475	SEAL KIT	

FOOTNOTES:

1. REFER TO "HYDRAULIC VALVE" ID0343321, REF #7 FOR DESTINATION OF THIS HOSE.
2. REFER TO "HYDRAULIC PUMP" ID0335015, REF #19 FOR DESTINATION OF THIS HOSE.
3. FILTER CAP TORQUE: 22 ft.-lbs.

NOTE:

REFER TO O-RING CHART (800-301) IN BACK OF BOOK FOR REPLACEMENT OF O-RINGS.

TANK TILT HYDRAULICS TRUCK VAC ENDS WITH S/N:

REF NO.	PART NUMBER	QTY	DESCRIPTION	REMARKS
1	151-035	2	CYL (2.5 X 1.50 X 16.0)	
2	154-226	4	CONNECTOR (040-06S90)	
3	154-702	1	HOSE (040FX-30"-3000)	
4	117-612	2	ABRASION SLEEVE (1.00" X 46")	
5	117-409	2	ABRASION SLEEVE (1.00" X 28")	
6	154-379	2	UN BR TEE (040FX-040-040)	
7	107-215	2	FLG LK BLT (1/4-NC X 2-1/4")	
8	105-832	2	FLG LOCKNUT (1/4-NC)	
9	149-591	1	RELIEF VALVE AUXILIARY	
10	155-163	2	REDUCER (08S-06SF)	
11	154-230	2	BRANCH TEE (06S-040-040)	
12	154-702	1	HOSE (040FX-30"-3000)	
13	515-180	1	HOSE (040FX-48"-3000)	
14	515-180	1	HOSE (040FX-48"-3000)	
15	105-1204	2	CABLE TIE, WHITE (3/16" W X 15" LONG)	
16	110-030	2	CABLE TIE (1/16" TO 4")	
17	105-1103	2	ABRASION SLEEVE (1.00" X 108")	LEFT HAND TRAFFIC USE 105-1122
18	155-488	1	HOSE (040FX90-106"-3000)	LEFT HAND TRAFFIC USE 515-613
19	155-488	1	HOSE (040FX90-106"-3000)	LEFT HAND TRAFFIC USE 515-613

NOT SHOWN:

FOOTNOTES:

NOTE:

REFER TO O-RING CHART (800-301) IN BACK OF BOOK FOR REPLACEMENT OF O-RINGS.

HYDRAULIC CYLINDERS (2.5" X 1.25")

REF NO.	PART NUMBER	QTY	DESCRIPTION	REMARKS
	151-101	-	CYL (2.5 X 1.25 X 2.0)	SEE FOOTNOTES 1 & 2
1	152-034	1	CYLINDER BARREL (2.5 X 2.0)	
2	153-012	1	CYLINDER ROD (1.25 X 2.0)	
	151-084	-	CYL (2.5 X 1.25 X 2.5)	SEE FOOTNOTES 1 & 2
1	152-022	1	CYLINDER BARREL (2.5 X 2.5)	
2	153-005	1	CYLINDER ROD (1.25 X 2.5)	
	151-055	-	CYL (2.5 X 1.25 X 3.0)	SEE FOOTNOTES 1 & 2
1	152-005	1	CYLINDER BARREL (2.5 X 3.0)	
2	150-435	1	CYLINDER ROD (1.25 X 3.0)	
	151-028	-	CYL (2.5 X 1.25 X 4.0)	SEE FOOTNOTES 1 & 2
1	150-283	1	CYLINDER BARREL (2.5 X 4.0)	
2	150-415	1	CYLINDER ROD (1.25 X 4.0)	
	149-797	-	CYL (2.5 X 1.25 X 5.0)	SEE FOOTNOTES 1 & 2
1	149-810	1	CYLINDER BARREL (2.5 X 5.0)	
2	150-423	1	CYLINDER ROD (1.25 X 5.0)	
	151-061	-	CYL (2.5 X 1.25 X 6.0)	SEE FOOTNOTES 1 & 2
1	152-010	1	CYLINDER BARREL (2.5 X 6.0)	
2	150-438	1	CYLINDER ROD (1.25 X 6.0)	
	151-045	-	CYL (2.5 X 1.25 X 8.0)	SEE FOOTNOTES 1 & 2
1	150-295	1	CYLINDER BARREL (2.5 X 8.0)	
2	150-427	1	CYLINDER ROD (1.25 X 8.0)	
	149-675	-	CYL (2.5 X 1.25 X 10.0)	SEE FOOTNOTES 1 & 2
1	150-692	1	CYLINDER BARREL (2.5 X 10.0)	
2	149-730	1	CYLINDER ROD (1.25 X 10.0)	
	151-180	-	CYL (2.5 X 1.25 X 12.0)	SEE FOOTNOTES 1 & 2
1	152-015	1	CYLINDER BARREL (2.5 X 12.0)	
2	150-418	1	CYLINDER ROD (1.25 X 12.0)	
3	150-773	1	CYLINDER HEAD (2.5 X 1.25)	
4	150-779	1	LOCK RING (2.5)	
5	150-776	1	CYLINDER PISTON (2.5 X 1.25)	
6	106-097	1	FLG BOLT (5/8-NC X 1-3/4",GD8)	SEE FOOTNOTE 3
7	500-031	1	O-RING (228 D90)	
8	157-021	1	BACKUP RING (228 D90)	
9	157-541	1	U-SEAL (1.250")	
10	157-538	1	WIPER SEAL (1.250")	
11	125-775	1	WEAR RING	
12	157-535	1	BACKUP RING (139 D90)	
13	157-019	1	O-RING (139 D90)	

NOT SHOWN:

259-100	U-SEAL INSTALLER (1" - 1.499")
259-236	WIPER INSTALLER (1.25")
259-242	PISTON SEAL INSTALLER (2.5")
259-243	PISTON INSTALLER (2.5")
259-188	CYL HEAD SPANNER - TWO PIN

FOOTNOTES:

- REF. #1 & #2 ARE SPECIFIC TO EACH CYLINDER, REF #3 THRU #13 ARE COMMON FOR ALL THE ABOVE LISTED CYLINDERS.
- SEAL REPAIR KIT P/N: 190-166
- APPLY LOCTITE 277 OR EQUIVALENT, TORQUE TO 180-200 FT-LBS

NOTE:

ELECTRICAL DIAGRAM

CONSOLE HARNESS

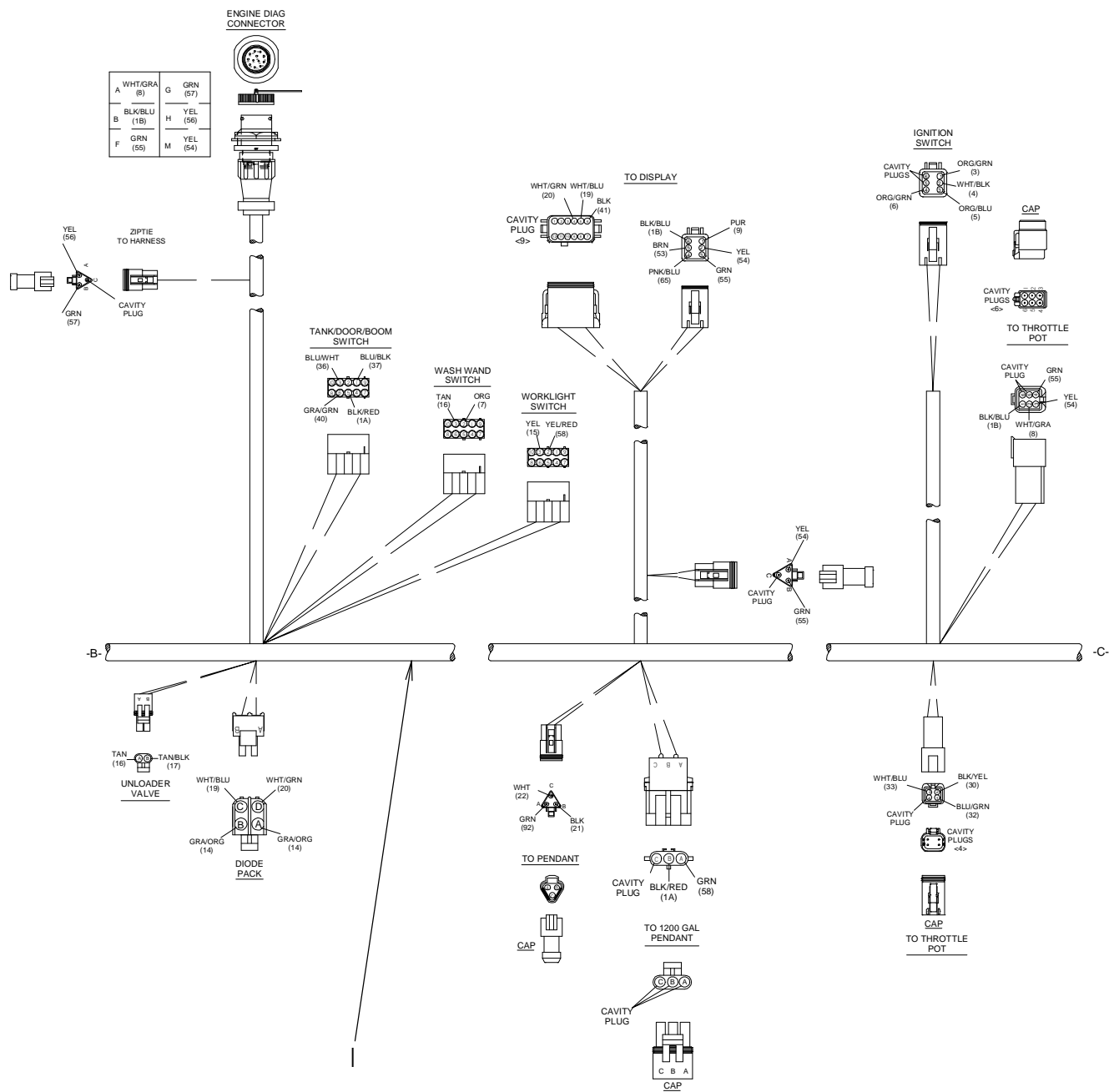

ELECTRICAL DIAGRAM

REF NO.	PART NUMBER	QTY	DESCRIPTION	REMARKS
I	215-2389	I	WORKLIGHT EXTENSION	

NOT SHOWN:

FOOTNOTES:

NOTE:

HOSE & TOOL STORAGE

TRUCK TOOL RACK

REF NO.	PART NUMBER	QTY	DESCRIPTION	REMARKS
1	301-4440	1	TOOL RACK	
2	301-4416	1	TOOL RACK	
3	301-4420	1	TOOL LATCH	
4	110-368	1	SNAPPER PIN (3/8" X 1-1/2")	
5	105-031	8	BOLT (3/8-NC X 1")	
6	106-194	8	FLANGE LOCKNUT (3/8-NC)	

NOT SHOWN:

FOOTNOTES:

NOTE:

TOOL RACK HAS TO BE MOUNTED ON FRONT SKID WHEN USED ON FXT30, FXT50, OR FXT60. REFER TO ID0325638 FOR FRONT SKID.

COOLER FAN ASSEMBLY

10 SERIES

REF NO.	PART NUMBER	QTY	DESCRIPTION	REMARKS
1	260403-116	2	ELBOW, 90 DEG #12 MJIC x #16 MSAE	
2	500-2589	2	FAN ASSEMBLY	
3	266424-LINEX	1	SHROUD, DUAL 16" FANS OIL CLR 200/175	
4	266425-LINEX	1	GUARD, COOLER ELE 200 LINEX	
5	273123	1	COOLER, OIL 200/175 #16 SAE	
6	825305-283	12	NUT, HEX FLANGE 5/16-18	
7	829705-075	12	SCREW, SER WASH 5/16-18 x 0.75	
8	834204-075	8	SCREW, HEX SELF THREAD 1/4 X 3/4	

NOT SHOWN:

FOOTNOTES:

NOTE:

1. ALL PIPE THREADS TO HAVE LOCTITE 567 PIPE SEALANT.

AIR CONTROL SYSTEM

12 SERIES

REF PART
NO. NUMBER QTY DESCRIPTION REMARKS

REF NO.	PART NUMBER	QTY	DESCRIPTION	REMARKS
1	261309	2	ELBOW, 1/4T x 1/8P PUSH-ON	
2	261310	1	ELBOW, 90 deg. PUSH ON 1/4T x 1/4P	
3	263087	1	ORIFICE, 1/8" DIA.	
4	263925	1	SWITCH, PRESSURE NO / NC	
5	266152	1	ORIFICE, 0.031 DIA.	
6	266401	1	VALVE, PRESSURE PROTECTION	
7	269167	1	VALVE, SOL NC 1/8" MALE CONNECTOR	
8	500-2614	2	REGULATOR VALVE	
9	408893	2	VALVE, SHUTTLE 1/4"	
10	801215-010	1	COUPLING, PIPE 1/4	
11	804100-005	1	BUSHING, PIPE GALV 1/4 x 1/8	
12	804415-010	1	TEE, PIPE GALV 1/4	
13	806630-010	3	TEE, PIPE 300# 1/4 BLK	
14	807600-005	1	BUSHING, RED STEEL 1/4 x 1/8	
15	860104-025	4	CONNECTOR, 37FL/MPT #04 x 1/4	
16	860204-025	3	ELBOW, 37FL/90M #04 x 1/4	
17	860404-025	6	NIPPLE, PIPE HEX 1/4 x 1/4	
18	861604-012	2	NIPPLE, HEX RED 1/4 x 1/8	
19	861704-025	1	TEE, 37FL/M BR #4 x 1/4	

NOT SHOWN:

FOOTNOTES:

NOTE:

I. ALL PIPE THREADS TO HAVE LOCTITE 567 PIPE SEALANT

LOCATION SPECIFICATIONS

12 SERIES

REF PART
NO. NUMBER QTY DESCRIPTION REMARKS

REF NO.	PART NUMBER	QTY	DESCRIPTION	REMARKS
1	268664	1	INSTRUCTIONS,V-TEC PTO AUTO SM	
2	269851	1	MODULE, V-TEC DISPLAY 2.0	
3	271549	1	MODULE,V-TEC 10 6V POWER SUPPLY	
4	272212	1	GUARD,V-TEC DISPLAY HARNESS	
5	834503-075	4	SCREW,TEK SELF DRILL #12 x 3/4	

NOT SHOWN:

FOOTNOTES:

NOTE:

VAC TANK HOSE INLET KIT

REF NO.	PART NUMBER	QTY	DESCRIPTION	REMARKS
	190-1944		VAC TANK HOSE INLET KIT	INCLUDES ITEMS: 1-9
1	105-1511	2	T-BOLT CLAMP (5.44-5.75)	
2	302-1862	1	PIVOT HEAD ASSEMBLY	
3	302-1863	1	HOSE MOUNT	
4	106-248	6	SCREW (M10-1.50 X 150MM)	
5	105-894	6	LOCKNUT (M10-1.50, PRV TRQ, 10.9)	
6	105-1997	1	FHC BODY (80-80H)	USE CAM LOCK GASKET 500-3270
7	150-2601	53	SUCTION HOSE (5" AR, SOLD PER IN)	USE 53"
8	105-1998	1	FHC ADAPTER (80-80NPT-F)	
9	150-4884	1	REDUCER (5"OD X 4"OD) TUBE	

NOT SHOWN:

FOOTNOTES:

NOTE:

BUMPER

REF NO.	PART NUMBER	QTY	DESCRIPTION	REMARKS
1	301-2887	1	BUMPER	
2	301-7380	1	LEFT MOUNT	
3	301-2886	1	RIGHT MOUNT	
4	105-871	6	BOLT (1/2-NC X 2" GD8)	
5	105-065	6	LOCKNUT (1/2-NC)	
6	301-4375	4	SHIM (0.105")	USE AS REQUIRED
7	301-4373	2	SHIM (0.375")	USE AS REQUIRED
8	301-4374	2	SHIM (0.25")	USE AS REQUIRED
9	105-337	8	FLANGE BOLT (5/8-NC X 2")	
10	105-994	8	FLG LOCKNUT (5/8-NC)	

NOT SHOWN:

FOOTNOTES:

NOTE:

LED LIGHTS

REF NO.	PART NUMBER	QTY	DESCRIPTION	REMARKS
1	301-4180	2	LIGHT MOUNT	
2	105-819	12	FLG LK BOLT (1/4-NC X 1")	
3	107-754	12	CLIP NUT (1/4", CVR .125" THK)	
4	215-2293	1	LIGHT	
5	106-349	2	SCREW (#8-32 X 3/4" PAN)	
6	106-350	2	NUT, HEX, #8-32	
7	215-2112	2	S,T,T LAMP (LED, M60)	COMES WITH GROMMET, 217-225
8	105-185	2	BOLT (#10-24 X 1/2", RD SLT)	
9	301-6230	2	FILLER PLATE	
10	215-2067	2	WHITE LIGHT (LED, 4")	
11	105-1926	2	LIGHT GROMMET (4")	
12	301-4368	2	LIGHT MOUNT	
13	105-823	2	FLG LK BOLT (5/16-NC X 3/4")	
14	105-841	2	CLIP NUT (5/16-NC)	
15	105-811	2	LOCKNUT (#10-24)	
16	215-3162	2	RED LED (MARK/CLR/REFL)	
17	215-3163	1	AMBER LED (MARK/CLR/REFL)	
18	217-003	3	GROMMET (M10, LAMP MOUNT)	

NOT SHOWN:

FOOTNOTES:

NOTE:

HEATER PLUMBING TRUCK VAC

REF NO.	PART NUMBER	QTY	DESCRIPTION	REMARKS
	190-2232	1	WATER HEATER KIT (SKID MOUNTED)	SEE F/N 2
1.	195-1832	1	WATER HEATER	INCLUDES REF. NO.S 2 THRU 26
2.	105-089	6	LOCKNUT (5/16-NC)	
3.	106-168	2	FLG LK BOLT (1/4-NC X 3/4")	
4.	106-076	4	WASHER (1/4")	
5.	105-085	2	LOCKNUT (1/4-NC)	
6.	115-153	2	PLUG (04N, SQ)	
7.	499-624	1	FUEL FILTER	
	499-625	1	FUEL FILTER ELEMENT	
8.	115-686	AR	BULK EDGE (5/32",SOLD PER 1")	USE 2 @ 7"
9.	107-826	3	CONDUIT FITTING (08N)	
10.	106-176	2	CONDUIT LOCKNUT (08N)	
11.	105-094	18	BOLT (5/16-NC X 1")	
12.	105-091	12	LOCK WASHER (5/16")	
13.	105-117	24	WASHER (5/16")	
14.	499-621	1	THERMOSTAT (86F-194F)	
15.	315-552	1	HEATER SUPPORT	
16.	319-405	2	SIDE PANEL	
17.	110-249	6	WORM CLAMP (1/4" TO 5/8")	
18.	499-626	1	ELECTRICAL BOX	
19.	106-048	4	LOCKNUT (#10-24)	
20.	115-381	AR	BULK HOSE (1/4", SOLD PER 1")	USE 1 @ 36"
21.	106-049	4	BOLT (#10-24 X 3/4", PLPS)	
22.	499-627	1	CONTROL RELAY	
23.	107-268	2	SCREW (M4-0.70 X 20MM, SOC)	
24.	106-956	2	NUT, NYLON M4 X .7 PITCH	
25.	499-623	1	ROCKER SWITCH	
26.	156-100	1	CONNECTOR (04NF-04NF90)	
27.	154-789	1	HOSE (060FX-102"-3000)	USE 154-789 & 155-481 W/SADDLE TANKS
28.	105-826	6	FLG LK BOLT (3/8-NC X 1")	
29.	320-432	2	TANK STRAP	
30.	117-867	1	ABRASION SLEEVE (1.00" X 100")	USE 117-867 & 117-420 W/SADDLE TANKS
31.	117-203	2	ABRASION SLEEVE (1.00" X 143")	
32.	515-503	2	HOSE (060FX-144"-3000)	
33.	301-6425	1	HEATER RAIN SHIELD	
34.	105-118	6	WASHER (3/8")	
35.	514-077	3	CONNECTOR (06N-060)	
36.	514-085	1	REDUCER (08N-06NF)	
37.	153-883	1	BK CONNECTOR (12NF, POLY)	USE QTY OF 2 WITH SADDLE TANKS
38.	154-353	1	CONNECTOR (12N-12090)	USE QTY OF 2 WITH SADDLE TANKS
39.	154-413	1	CONNECTOR (060-060)	
40.	154-459	1	REDUCER STEM (060)	USE QTY OF 2 WITH SADDLE TANKS

NOT SHOWN:

FOOTNOTES:

1. MOUNTS ON REAR WALKWAY BETWEEN POWER PACK AND SADDLE TANK FOR FXT30
MOUNTS ON FRONT WALKWAY AND FRONT SKID FOR FXT50.
2. REFER TO SKID MOUNT PARTS PAGE, ID0325638, FOR MOUNTING HEATER ON FRONT SKID.

NOTE:

CLICK HERE TO **DOWNLOAD** THE COMPLETE MANUAL

- Thank you very much for reading the preview of the manual.
- You can download the complete manual from: www.heydownloads.com by clicking the link below



- Please note: If there is no response to CLICKING the link, please download this PDF first and then click on it.

CLICK HERE TO **DOWNLOAD** THE COMPLETE MANUAL