

# M1102

## H1 - COMBINE HARVESTER

### GENERAL

INHALTSVERZEICHNIS.....	H1.00.71
KEILREIEMEN ND KETTEN PECHTS.....	H1.00.72
V-BELT AND L.H. CHAINS.....	H1.00.73
VORDERACHSE UND SETTENGETRIERE.....	H1.00.74
LENKACHSE 9283 <-.....	H1.00.76
LENKACHSE -> 9284.....	H1.00.77
LENKZYLINDER 9283 <- S 2.....	H1.00.78
LENKZYLINDER -> 9284 S 2.....	H1.00.79
HYDROSTATISCHE LEMKUNG.....	H1.00.80
HYDROSTATIC STEERING G S 2.....	H1.00.81
MOTOR UND DELETNFUELLVORRICHTUNG.....	H1.00.82
AUSPUFFSAMMELDAEMPFER UND OFLBADUFTFILTER.....	H1.00.83
LUFTFILTER AUF FAHRERSTAND - W.....	H1.00.84
LUFTFILTER - W.....	H1.00.85
KRAFTSTOFFBEHAELTER UND DRAHZAHLREGELUNG.....	H1.00.86
LUFTSCHACHT UND MOTORVERKLEIDUNG.....	H1.00.87
GETRIEBE.....	H1.00.88
CHASSIS.....	H1.00.89
DRIVING SEAT.....	H1.00.90
DRIVING SEAT.....	H1.00.91
DRIVER'S SEAT.....	H1.00.92
BEIFAHRERSITZ W 8683 <-.....	H1.00.93
BREMS-UND KUPPLUNGS-PEDALE.....	H1.00.94
TREPPE UND GELAENDER.....	H1.00.95
CUTTING TABLE HEIGHT CONTROL.....	H1.00.96
FEEDER CHANNEL.....	H1.00.97
FOERDERKANAL PLATTFORMSICHPUNG.....	H1.00.98
KETTENFOERDERER.....	H1.00.99
FEEDER CHANNEL.....	H1.00.100
FOERDERKANAL - ANTRIEB.....	H1.00.101
DRUM.....	H1.00.102
TROMMELVARIATOR - W.....	H1.00.103
TROMMELVARIATOR DREHZAHLMESSE - W.....	H1.00.104
VARIATORVERSTELLUNG - LAG. F. ABSACKSTANDM. - W.....	H1.00.105
DRESCHKOPB.....	H1.00.106
STRAW REMOVAL DEVICE.....	H1.00.107
THRESHING MECHANISMN ENGAGING PARTS.....	H1.00.108
STRAW WALKERS.....	H1.00.109
STEBKASTEN.....	H1.00.110
STEBKASTENAUFHAENGUNG.....	H1.00.111

CLICK HERE TO **DOWNLOAD** THE COMPLETE MANUAL

- Thank you very much for reading the preview of the manual.
- You can download the complete manual from: [www.heydownloads.com](http://www.heydownloads.com) by clicking the link below



- Please note: If there is no response to CLICKING the link, please download this PDF first and then click on it.

CLICK HERE TO **DOWNLOAD** THE COMPLETE MANUAL

Section: H1 - COMBINE HARVESTER  
**VORDERACHSE UND SETTENGETRIERE**

Fig.	Code	QTY	Name
26	1111601091500	2	-
27	1111601013200	4	-
28	1111601013300	2	-
29	1111601013400	2	-
30	1111601013500	2	-
31	1111601013900	2	-
32	1111601020800	1	-
33	1111601020900	1	-
34	1111601014900	36	-
35	1111601052000	4	-
36	1111601053000	2	FUSSBREMSE
36	0880054010222	0	-
37	1111601055030	1	FUSSBREMSE
38	1111601090000	2	-
39	1210601092000	2	-
39	1210601092010	2	G 15,39
40	0880000940264	3	W G 15,39
41	0880000940370	2	-
42	0880000940475	2	-
43	0880004710048	4	-
44	0880004710050	2	-
45	0880004720110	2	-
46	0880006250363	2	-
47	0880007200220	2	-
48	0880007200325	2	-
49	0880076040184	2	-
50	0880009100101	2	-
51	0880009331377	24	-
52	0880009331438	12	-
53	0880009312437	36	-
54	0880009331502	12	-
55	0880009331564	30	-
56	0880009311559	10	-
57	0880009331256	4	-
58	0880009331442	10	-
59	0880009311559	24	-
60	0880009342101	4	-
61	0880009342160	0	-
62	0880009372302	2	-
63	0880014345375	2	-

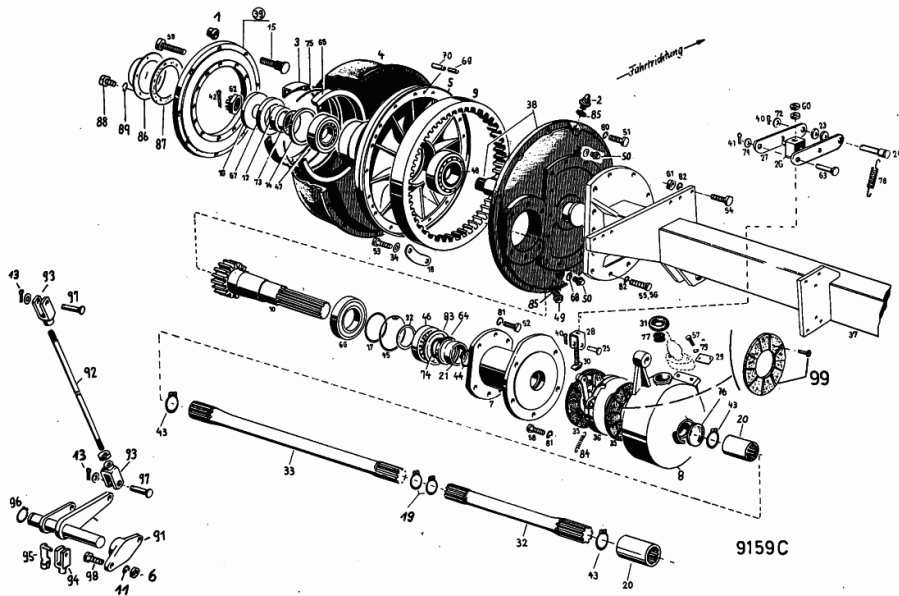

Section: H1 - COMBINE HARVESTER  
**HYDROSTATIC STEERING G S 2**

Fig.	Code	QTY	Name
1	1111422080010	1	-
2	1111422923500	1	-
3	1111422923600	1	-
4	1111422992800	2	-
5	0890008977963	2	-
6	1111422993400	0	-
7	1111422992500	0	-

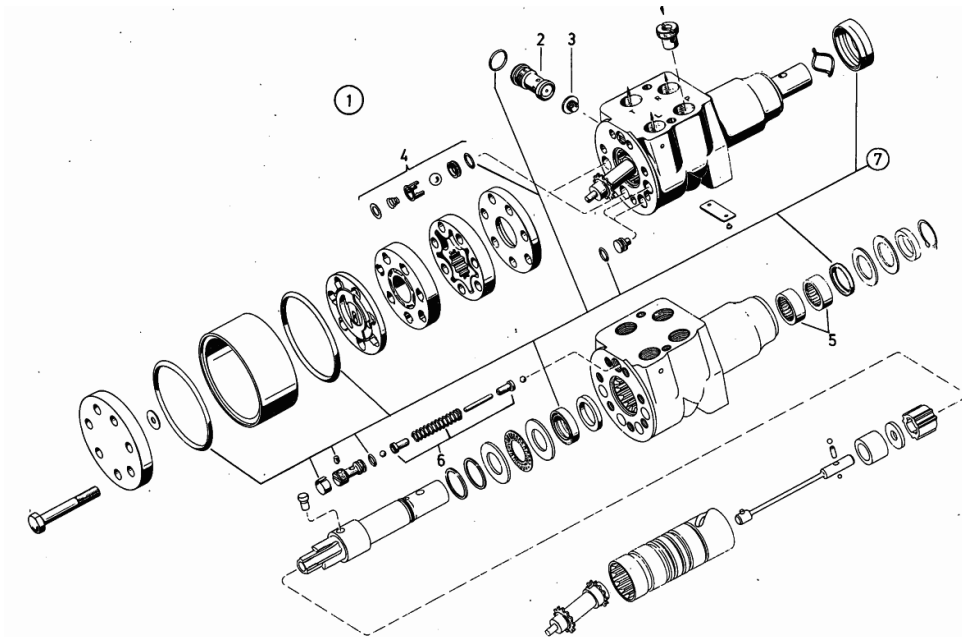

## LUFTSCHACHT UND MOTORVERKLEIDUNG

Fig.	Code	QTY	Name
24	1111602061010	1	- M 1202
25	1111602063010	1	- M 1202
26	1111602064010	1	- M 1202
27	1111602068000	1	- M 1202
28	1111602069000	1	- M 1202
29	1111602090000	1	- M 1202
30	1111602090110	1	- M 1202
31	1111602091200	1	-
32	1111602091310	1	- M 1202
33	1111602091700	1	-
34	1111602091800	1	-
35	1111602092000	1	- M 1202
36	1111602092100	1	- M 1202
37	0880009331251	60	-
38	0880009331313	14	-
39	0880009342060	0	-
40	0880009342080	0	-
41	0880006620463	6	-
42	0890007100011	12	-
43	0890007091060	64	-
44	0890007091080	20	-
45	0890007360120	0	-
46	0890007360140	0	-
47	1111602028100	1	-
48	1111602028700	1	-
49	1111602092900	1	-
50	0880009311313	4	-
51	0890010251023	2	-
52	0880000940420	2	-

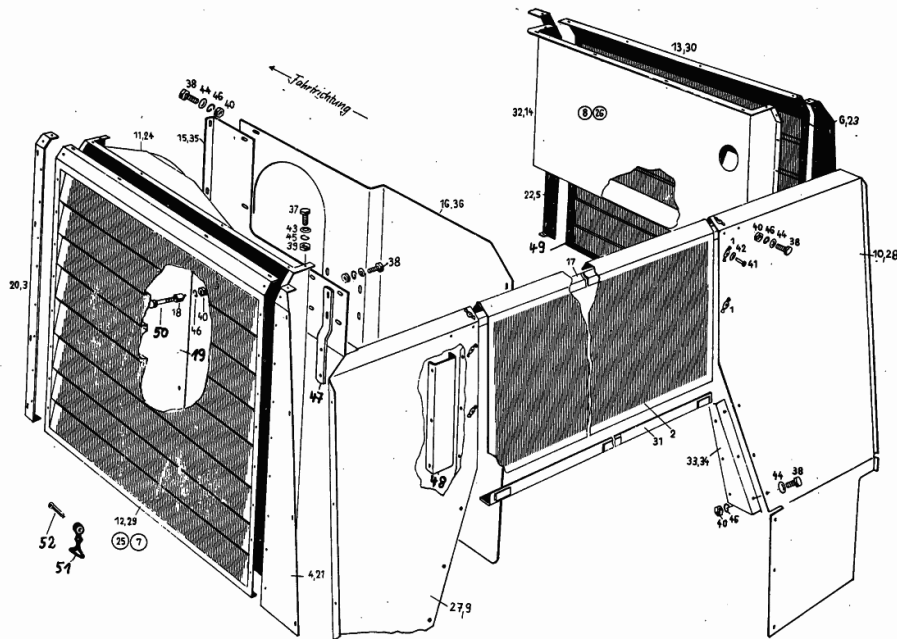

Section: H1 - COMBINE HARVESTER  
**BEIFAHRERSITZ W 8683 <-**

Fig.	Code	QTY	Name
1	1111505011000	1	- L M 1102
2	1111505011100	1	- M 1102
3	1111605024700	1	- M 1202
4	1111605024800	1	- P M 1202
5	1111605076000	1	- G 6, 17
6	1111605910800	4	-
7	1111605990000	1	-
8	1111605990100	1	-
9	1111605990600	1	-
10	0880009331311	2	-
11	0880009331313	8	-
12	0880009331373	8	-
13	0880009342100	8	-
14	0880009852080	2	-
15	0890007100078	2	-
16	0890007350140	2	-
17	0890007350150	8	-

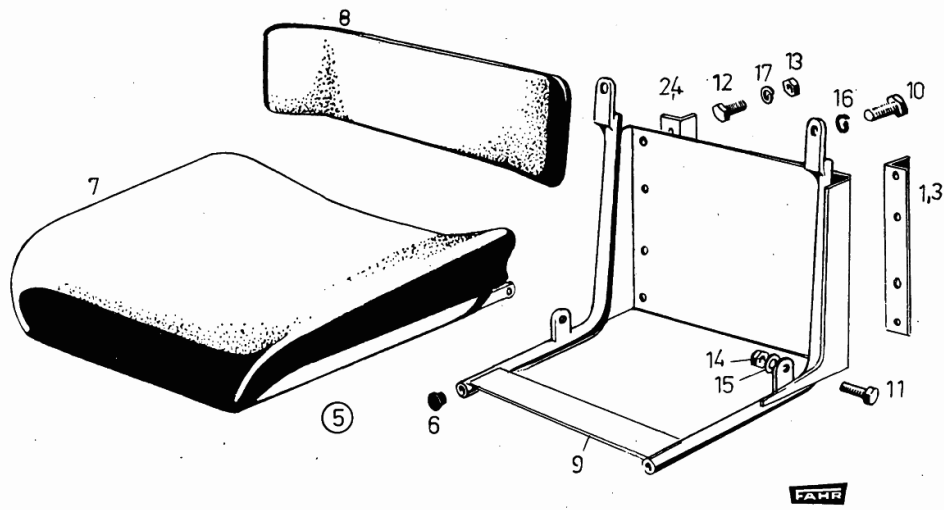

Section: H1 - COMBINE HARVESTER  
KETTENFOERDERER

Fig.	Code	QTY	Name
1	0880009331442	2	-
2	1111401011900	2	-
3	1111409016100	1	-
4	1111409016400	1	-
5	1111409020900	2	-
6	1111409021200	1	-
7	0880054191030	1	-
8	1111609100700	2	-
9	1111609110000	3	8333 <-
9	1111609110010	3	8683 <-
10	1111609120500	1	-> 8684
10	1111609120510	1	8333 <-
11	1111609122000	2	-
12	1111609122200	21	-
13	1111609123900	1	-
14	1111609158000	1	-
15	1111609165000	1	-
15	1111609165010	1	8333 <-
16	1111609173000	1	-> 8334
16	1111609173010	1	8683 <-
17	1111609192700	1	-> 8684
18	1111609192800	1	-
19	1111609192100	2	-
20	1111614091300	1	-
21	0880081810228	0	-
22	1111623010300	0	-
23	1111623010400	0	-
24	1111623010500	0	-
24	1111623010510	0	-> 5934
25	1210609013800	1	5933 <-
26	1210630017100	2	-
27	1210709025900	2	-
28	0880004720062	2	-

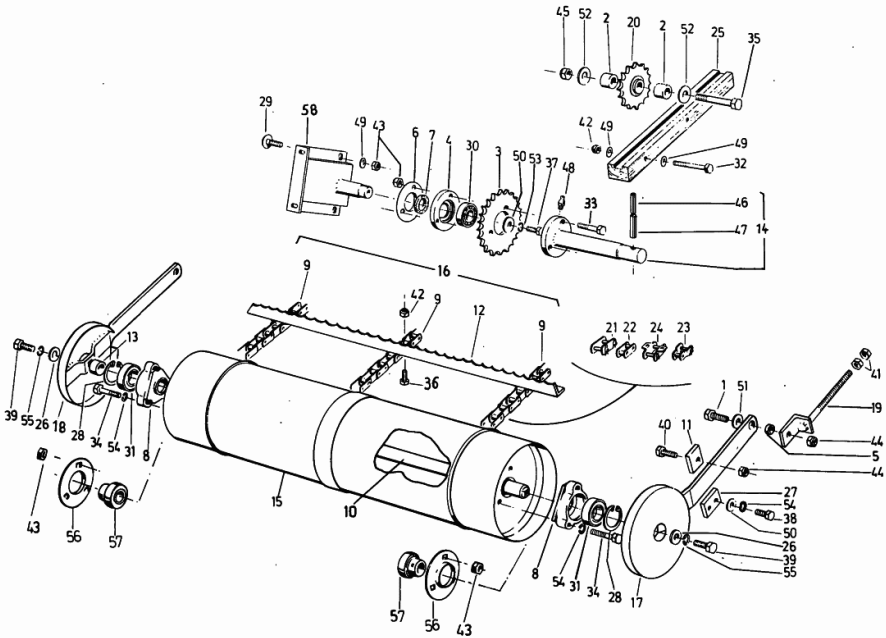

Section: H1 - COMBINE HARVESTER  
**TROMMELVARIATOR - W**

Fig.	Code	QTY	Name
			-> 7134
42	0880009349242	1	-
			-> 7134
43	0880009361302	1	-
			-> 7134
44	1111610014000	1	-
			-> 7134
45	1111612014000	1	-
			-> 7134

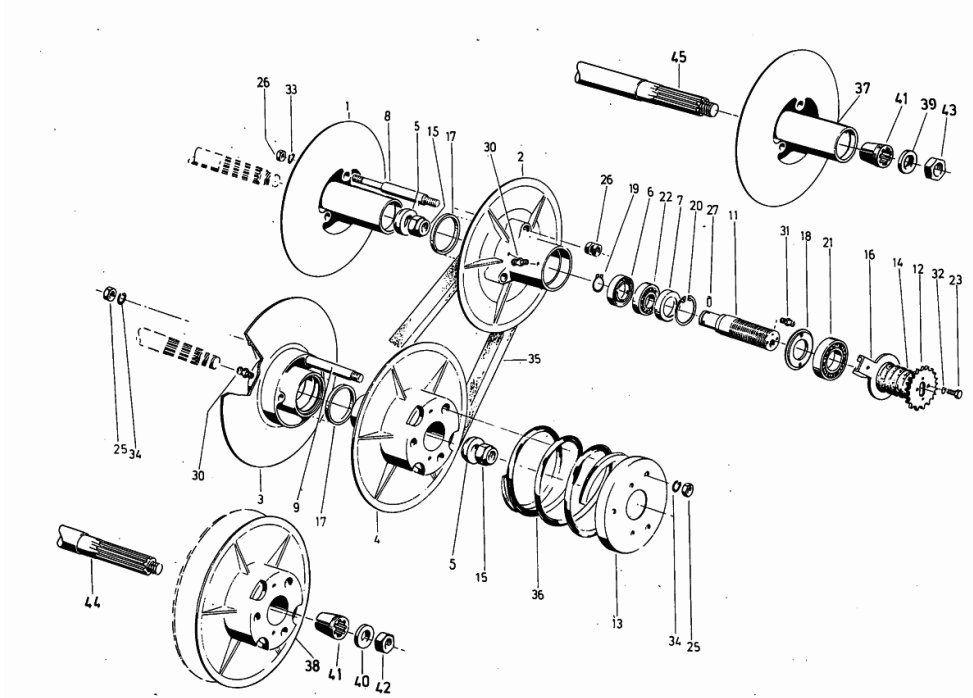

CLICK HERE TO **DOWNLOAD** THE COMPLETE MANUAL

- Thank you very much for reading the preview of the manual.
- You can download the complete manual from: [www.heydownloads.com](http://www.heydownloads.com) by clicking the link below



- Please note: If there is no response to CLICKING the link, please download this PDF first and then click on it.

CLICK HERE TO **DOWNLOAD** THE COMPLETE MANUAL

Section: H1 - COMBINE HARVESTER  
**STRAW WALKERS**

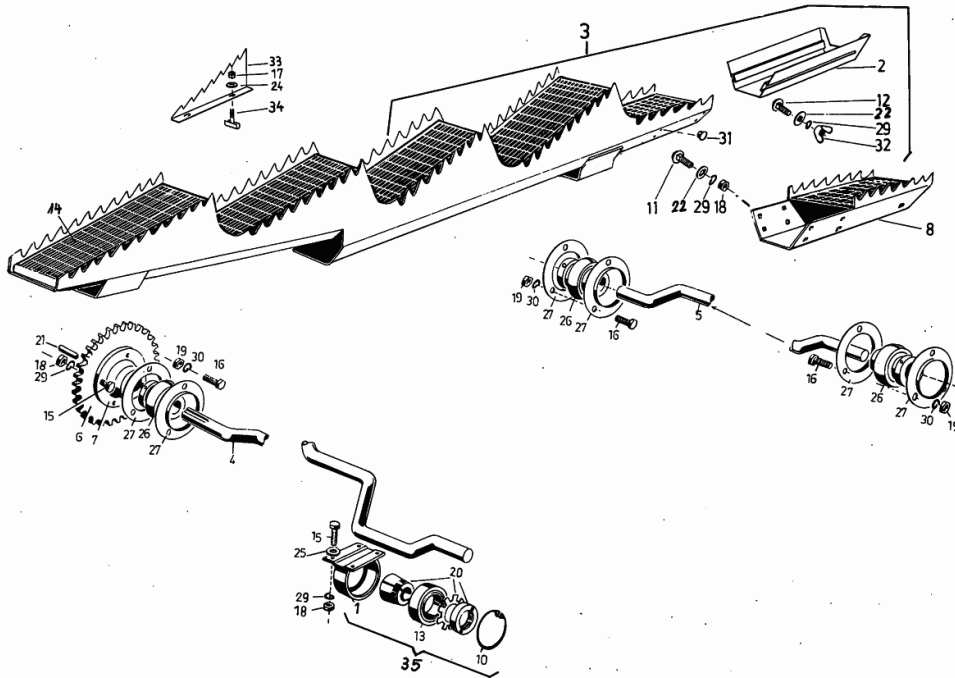
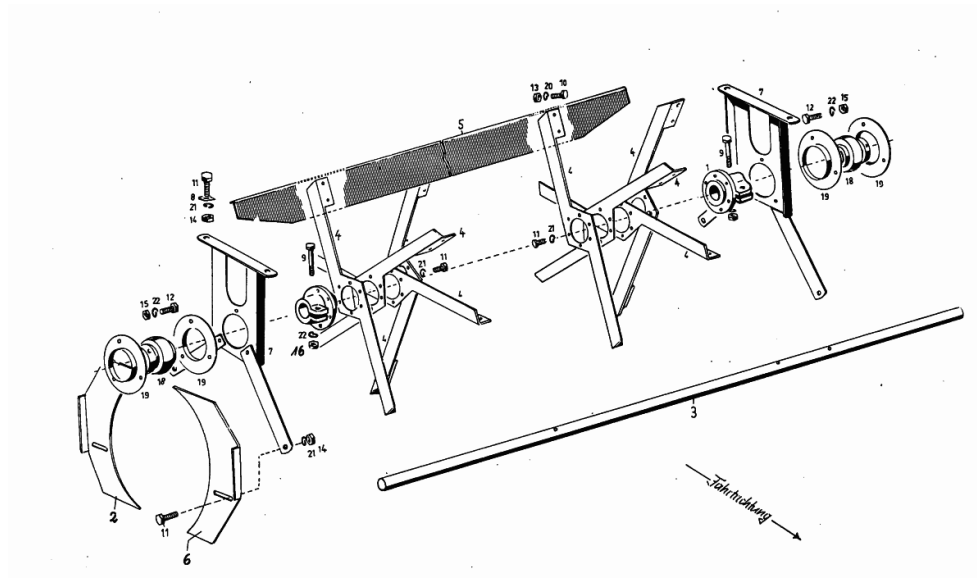

Fig.	Code	QTY	Name
			M 1202
19	0880009342100	12	-
20	0880054151041	10	-
			9683 <-
20	0880054151045	10	-
			-> 9684 W
21	0880068862425	1	-
22	0880004400091	40	-
			M 1102
22	0880004400091	50	-
			M 1202
24	0890007091060	30	-
			W
25	0890007100085	40	-
26	0890014410030	4	-
27	0890014420030	8	-
29	0890007360140	0	-
30	0890007360150	0	-
31	0890027051103	20	-
32	0880003150120	10	-
33	1112113052000	15	-
			7683 <- - -> 8334 W
33	1111513066000	15	-
			-> 7684 - 8333 <- W
34	1112113051000	30	-
			7683 <- - -> 8334 W
34	1111513068000	30	-
			-> 7684 - 8333 <- W
35	1212113055000	10	-
			9683 <-
35	1111613157000	10	-
			-> 9684 W

**FAN VARIATOR**

Fig.	Code	QTY	Name
1	1111615000510	2	-
2	1111615013600	2	-
3	1111615010220	1	-
4	1111615010300	8	-
5	1111615010600	8	-
6	1111615013700	2	-
7	1111615062000	2	-
8	0880004340070	4	-
9	0880005647281	2	-
10	0880009331251	32	-
11	0880009331315	22	-
12	0880009331375	6	-
13	0880009342060	32	-
14	0880009342080	8	-
15	0880009342100	6	-
16	0880009342120	2	-
18	0890014410030	2	-
19	0890014420030	4	-
20	0890007360120	0	-
21	0890007360140	0	-
22	0890007360150	0	-



Section: H1 - COMBINE HARVESTER  
**HYDRAULIC SYSTEM**

Fig.	Code	QTY	Name
33	0890007895811	1	- -> 6734
34	1111522012500	1	-
35	1210722014600	2	-
36	0880009311255	2	-
37	0890007360120	2	-
38	0880009342060	2	-
39	0880009331311	4	-
40	1111522012600	1	-
41	0890035000221	12	-
41	0890035000231	2	-
41	0890035000251	5	-
41	0890035000291	7	-
41	0890035000311	5	-
41	0890035000451	3	-
42	0890035010221	12	-
42	0890035010231	2	-
42	0890035010251	8	-
42	0890035010271	2	-
42	0890035010291	7	-
42	0890035010311	5	-
42	0890035010311	5	-
43	0880009331258	2	-
44	1111522097300	1	- -> 8684
45	0890025510396	2	-
46	1212322016300	1	- -> 8684

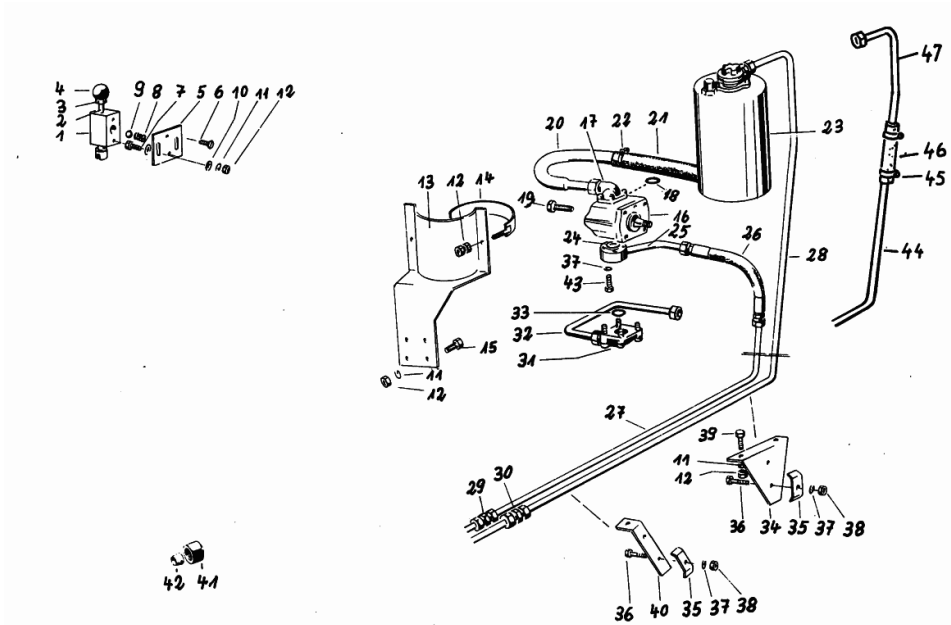

Section: H1 - COMBINE HARVESTER  
**CONTROL BLOCK S 2**

Fig.	Code	QTY	Name
1	1211122990800	1	- MAEUWERK
2	1210722992100	1	- 9383 <-
3	1210722992110	1	- >- 9384
4	1211122990900	1	- REEL VERTICAL
5	1210722992700	1	- FAHRREGELUNG
6	1211122991000	0	- HASPPEL HORIZONTAL KORNTANK W
7	1111422991200	0	-
8	1111522910100	1	-
9	1111522910200	0	-
10	1111422992700	0	- 8033 <-
10	1211122991300	0	- >- 8034
11	1210722914700	0	-
12	1111022954700	1	-
13	1210722993000	0	- 8033 <-
13	1211122991400	0	- >- 8034
14	1210722993900	0	- 8033 <-
14	1211122991500	0	- >- 8034
15	1211122991600	0	-
16	1111422913400	0	-
17	1110622910700	0	-
18	1210722994300	0	- >- 9384
19	1211122991700	0	- >- 9384
20	1111422913000	1	-
21	1211122910500	1	- >- 9384
22	1211122910600	1	- >- 9384
23	1111422912900	1	- 9383 <-
24	1111422913100	1	-

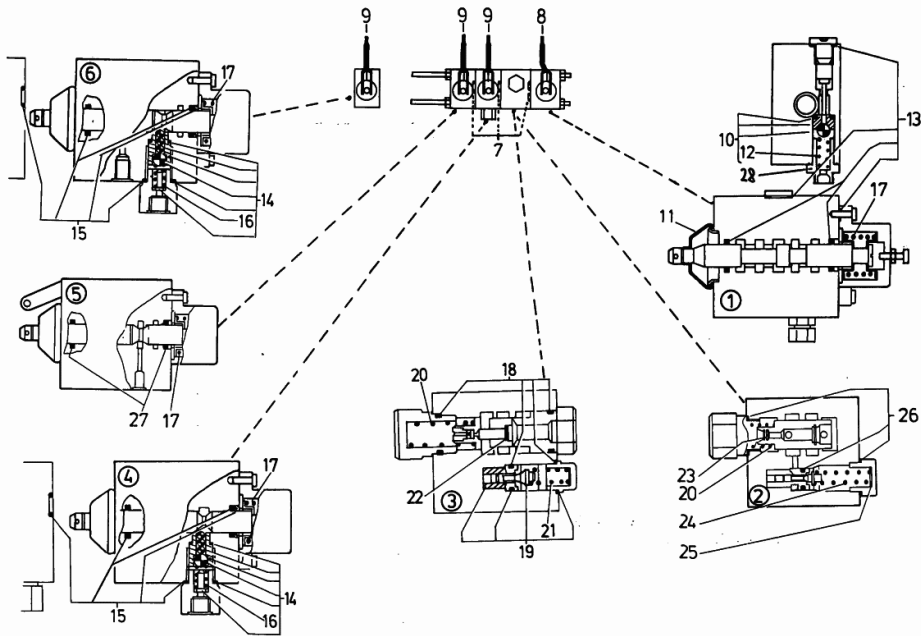

Section: H1 - COMBINE HARVESTER  
**SCHNECKENLAGERUNG**

Fig.	Code	QTY	Name
44	0890007360120	42	-
45	0890007360140	16	-
46	0890007360150	8	-
47	1111627150000	1	-
48	0880014810662	1	-
			W
49	1111627013300	1	-
50	1111627026200	2	-
51	1104202950100	1	-
52	1111627092500	1	-
53	0880001372180	1	-
54	0880003150130	1	-
55	0880005612215	2	-
56	0880009852080	26	-
57	0890007100132	1	-
58	0890007100536	1	-
59	0890007100228	1	-

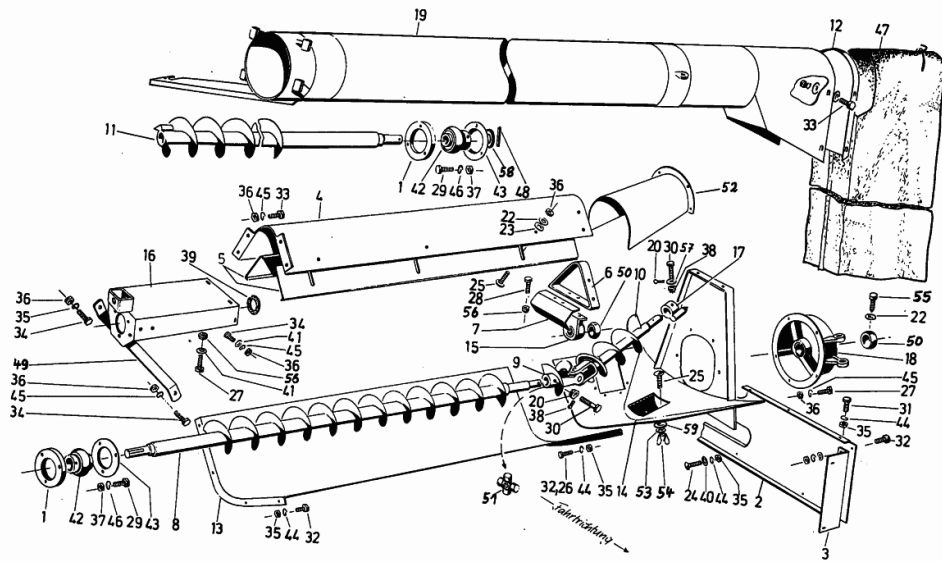

Section: H1 - COMBINE HARVESTER  
**PARKING BRAKE**

Fig.	Code	QTY	Name
1	0880015870202	1	-
			M 1102
2	1111601013900	1	-
4	1111630000710	1	-
5	1111630000810	1	-
6	1111630011310	2	-
7	1111630012400	1	-
8	1111630013400	1	-
9	1111630013500	1	-
10	1111630014000	1	-
11	1111630053000	2	-
12	1111630054000	1	-
13	1111630090710	1	-
14	1111630959700	2	-
15	0880000940264	1	-
16	0880009122215	5	-
16	0880009122211	1	-
16	0880009331377	1	-
17	0880009122224	4	-
18	0880009331437	2	-
19	0880009331438	2	-
20	0880009311498	8	-
22	0880009342140	8	-
23	0880014810731	4	-
24	0880065037352	1	-
26	0890007120466	2	-
27	0890007120468	2	-
28	0890007120526	2	-
29	0890007120528	2	-
30	0890007980001	1	-
31	0890007360150	0	-
32	0890007360160	0	-
33	0890007360170	0	-
34	1111630990200	0	-

4 STUECK MIT NIETEN

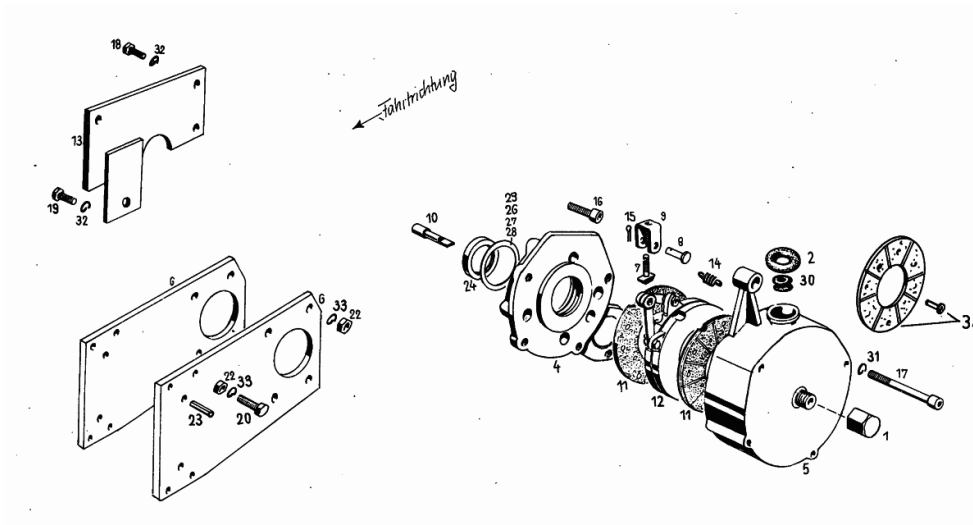

**DASHBOARD**

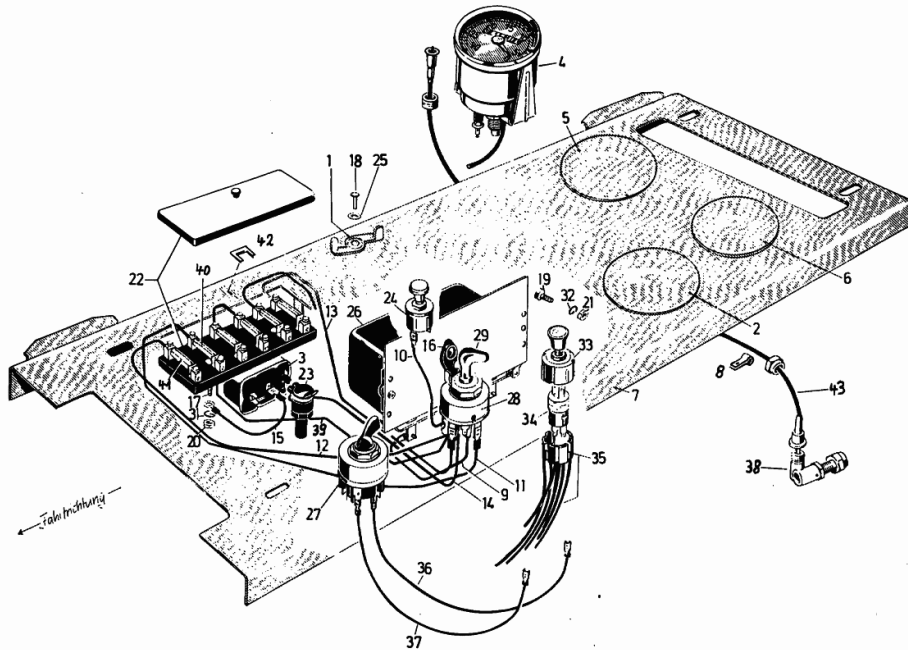

Fig.	Code	QTY	Name
1	1110301810300	1	-
2	1111632011500	1	-
3	1211132511200	1	-
4	1111530050000	1	-
4	1111630063000	1	REIFEN 26 ZOLL W
4	1111630063000	1	REIFEN 30 ZOLL W
5	1111632010300	1	-
6	1111632011500	1	-
7	1111632057010	1	-
8	1110402030000	1	-
8	1110402030000	1	W
9	1111632090900	1	-
9	1111632090900	1	7133 <-
10	1111632091000	1	-
11	1111632091100	1	-
12	1111632091300	1	-
13	1210632091200	1	-
14	1111632091400	1	-
15	1111632091500	1	-
16	1212332014100	1	-
17	0880000841309	2	-
18	0880006620463	1	-
19	0880009331253	3	-
20	0880009342050	2	-
21	0880009342060	3	-
22	0880725821060	1	-
23	0880725910031	1	-
24	0890040782401	1	-
25	089000710011	2	-
26	0.000.0000.1	1	not serviceable
26	0.000.0000.1	1	DEUTZ - TN 01170043
26	0.000.0000.1	1	not serviceable
26	0.000.0000.1	1	DEUTZ - TN 01163008
26	0.000.0000.1	1	not serviceable
26	0.000.0000.1	1	DEUTZ - TN 01306557
27	0890040754001	1	-
28	0890040793004	1	-
29	0890040796002	1	-
31	0890007360110	2	-
32	0890007360120	3	-
33	0880727611200	1	-
34	0890041419001	1	-
35	1210632063000	1	-

CLICK HERE TO **DOWNLOAD** THE COMPLETE MANUAL

- Thank you very much for reading the preview of the manual.
- You can download the complete manual from: [www.heydownloads.com](http://www.heydownloads.com) by clicking the link below



- Please note: If there is no response to CLICKING the link, please download this PDF first and then click on it.

CLICK HERE TO **DOWNLOAD** THE COMPLETE MANUAL