

6095 HTS ->14500

HU - ATTACHMENTS AND ACCESSORIES

GENERAL

L.U.M. 6095 HTS.....	HU.00.5 (1)
ORIGINAL PARTS CATALOGUE 6095 HTS.....	HU.00.11 (1)
ORIGINAL PARTS CATALOGUE HMW 1124-1133.....	HU.00.17 (1)
ORIGINAL PARTS CATALOGUE RAPS.....	HU.00.23 (1)

CHAFF SPREADER

CHAFF SPREADER.....	HU.01.1 (1)
CHAFF SPREADER.....	0.016.8148.4.A
LOAD BEARING FRAME.....	0.016.8148.4.B
COOLING FAN.....	0.016.8148.4.C
TENSION ROLLER.....	0.016.8148.4.D
TENSION ROLLER.....	0.016.8148.4.E

STRAW CHOPPER

STRAW CHOPPER KPAB, STD.....	HU.02.2 (1)
STRAW CHOPPER KPAB, STD.....	HU.02.3 (1)
STRAW CHOPPER KPAB, STD.....	HU.02.6 (1)
STRAW CHOPPER KPAB, STD.....	HU.02.7 (1)
PROTECTIVE COVER.....	HU.02.10 (1)
GUARD PLATE.....	HU.02.11 (1)
GUARD PLATE.....	HU.02.14 (1)
GUARD PLATE.....	HU.02.15 (1)
STRAW CHOPPER GEARBOX.....	HU.02.17 (1)
STRAW CHOPPER.....	0.016.8145.4.A
SHAFT WITH BLADES - MM. 4.00.....	0.016.8145.4.B
COUNTER-BLADE.....	0.016.8145.4.C
SIDE COVERS.....	0.016.8145.4.D
TENSION ROLLER.....	0.016.8145.4.E
COVER PLATE SX / LH / LI.....	0.016.8145.4.F
COVER PLATE DX / RH / RE.....	0.016.8145.4.G
BELT GUIDE.....	0.016.8145.4.H
ENGAGEMENT.....	0.016.8145.4.I
CLUTCH.....	0.016.8145.4.J
TENSION ROLLER.....	0.016.8145.4.K
STRAW DEFLECTORS.....	0.016.8145.4.L
STRAW DEFLECTORS W.....	0.016.8145.4.M
SHAFT WITH BLADES - MM 5.0.....	0.016.8145.4.N
SPECIAL EQUIPMENT FOR MAIZE.....	0.016.8712.4.A

REAR HITCHES

DRAWBAR COUPLING (CUNA C).....	HU.03.0 (1)
DRAWBAR COUPLING.....	HU.03.1 (1)
DRAWBAR COUPLING.....	HU.03.2 (1)

CLICK HERE TO **DOWNLOAD** THE COMPLETE MANUAL

- Thank you very much for reading the preview of the manual.
- You can download the complete manual from: www.heydownloads.com by clicking the link below



- Please note: If there is no response to CLICKING the link, please download this PDF first and then click on it.

CLICK HERE TO **DOWNLOAD** THE COMPLETE MANUAL

COOLING FAN

Fig.	Code	QTY	Name
3	0.900.1182.4	1	box dx/rh/re
4	0.900.1182.5	1	box sx/lh/li
15	0.900.1183.5	1	rotor blade dx/rh/re
16	0.900.1183.6	1	rotor blade sx/lh/li
27	16055969	2	washer
33	01108524	10	screw m 8 p.1.25 x 20
34	16023425	10	washer 8.4
35	01104944	10	nut m 8, d985
43	0.900.1184.5	12	kit
44	01112341	2	screw m 8 x 30, d933
45	01102799	2	washer 8, d128

0_016_8148_4_C

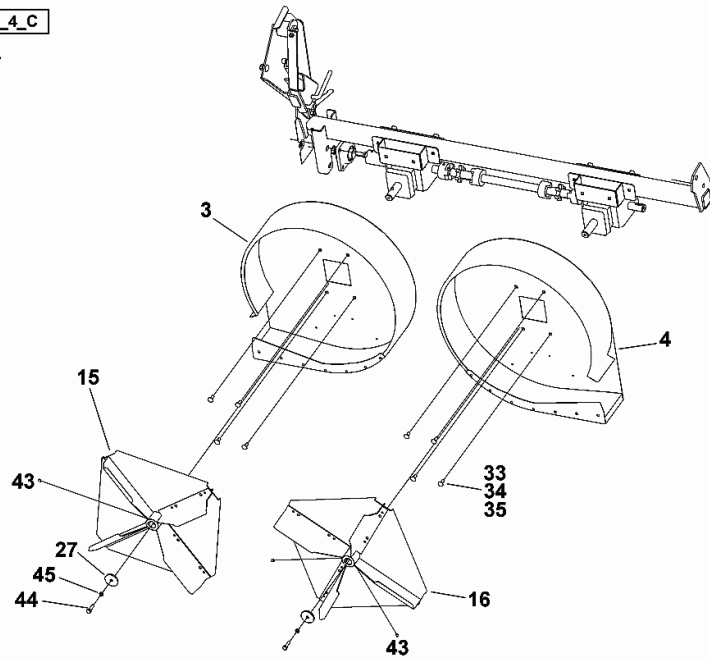

GUARD PLATE

Fig.	Code	QTY	Name
------	------	-----	------

Notes:

- ELECTRICAL ADJUSTMENT [6095 HTS ->14500] -> 14634

4	0.016.7351.0	1	sump
---	--------------	---	------

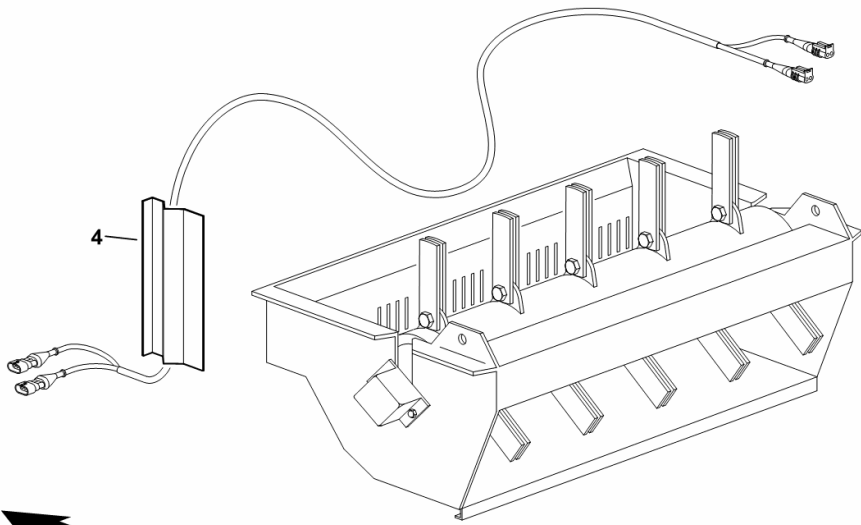

H9_Z79U4_10_0-C-001

BELT GUIDE

Fig.	Code	QTY	Name
1	0.900.1188.0	1	coupling kpl.
2	16055849	1	guide
3	0.900.1188.1	3	small plate
4	16039166	1	bracket
5	16055846	1	guide
6	16055845	1	support
7	16055848	1	support
8	16039169	1	spacer
9	01101846	1	screw m 10 x 70, d933
10	06209768	1	nut m 10, d985
11	16023426	1	washer 10,5 x 26
12	16062189	1	guide
13	0.900.1188.2	1	tensioner
14	16039167	1	consolle
15	16062738	1	belt 2hc x 3355
16	01146033	1	belt

0.016.8145.4_H

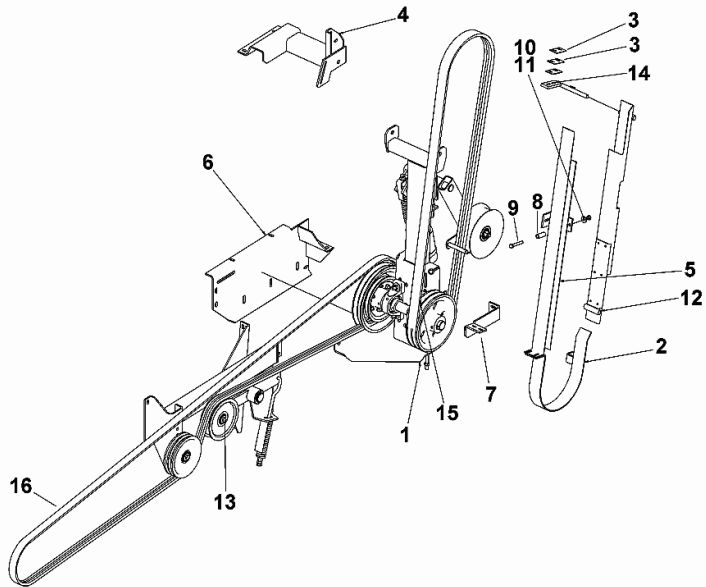

DRAWBAR COUPLING (CUNA C)

Fig.	Code	QTY	Name
------	------	-----	------

Notes:

- ITALY [6095 HTS ->14500]

1	0.016.8447.3	1	tow hook kpl. ☞ 0.016.8447.3
2	2.0312.516.2	4	screw m 14 x 50
3	01115040	10	washer 15
4	2.1120.108.2	4	nut m 14 p.2
5	16029075	1	small plate
6	16029073	1	extension
7	2.0123.521.2	6	screw m 14 p.1.5 x 60
8	2.1120.308.2	6	nut m 14 p.1.5

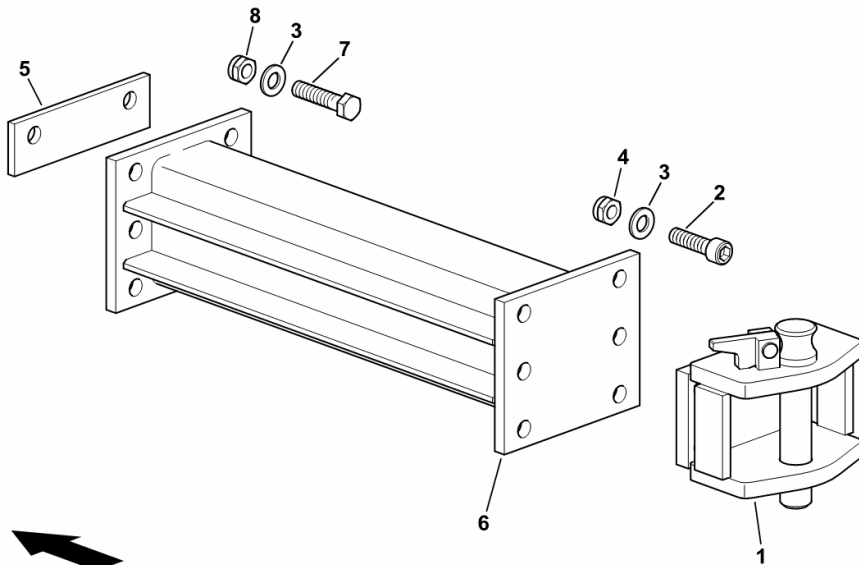

←
H9_Z57U2_00_0-A-001

Section: HB - AXLES
FRONT AXLE (BAL)

Fig.	Code	QTY	Name
------	------	-----	------

Notes:
 BALANCE/AUTOCONTROL [6095 HTS ->14500]

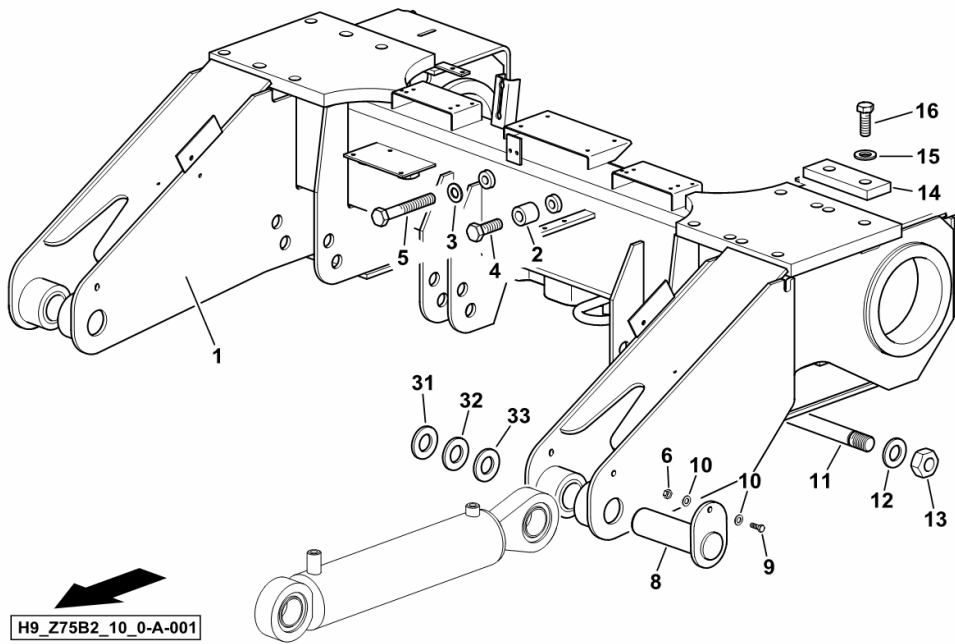

1	16054813/20	1	axle (BAL)
2	06260130	2	spacer 30 x 25
3	2.1474.013.2	2	washer 16
4	2.0122.622.2	2	screw m 16 p.1.5 x 65
5	01145983	2	screw m 16 p.1.5 x 210
6	2.1120.106.2	2	nut m 10 p.1.25
8	16049081	2	pin
9	2.0114.313.2	2	screw m 10 x 35
10	2.1310.006.2	2	flat washer 10.5
11	16049080	1	rod m 20
12	2.1330.013.0	2	washer
13	2.1011.411.2	2	nut m 20 p.1.5
14	16048496	4	shim mm 20
15	2.1474.017.2	8	dischette 25
16	01145878	8	screw m 24 p.2 x 150
31	16052060	2	disc 61 x 100 x 2.5
32	16052059	2	disc 61 x 100 x 2.0
33	16052058	2	disc 61 x 100 x 1.5

H9_Z75B2_10_0-A-001

Section: HB - AXLES
GEARBOX

Fig.	Code	QTY	Name
1	16052926	1	cover
2	16052927	1	cover
3	16052928	1	cylindrical plug 10x20
4	16052929	1	gear box
5	16052930	1	screw
6	01118764	1	ring 26.5
7	01118730	1	ring
8	16052931	1	screw
9	01118748	1	'o' ring
10	16052932	1	dipstick
12	01107105	22	washer 10.5
13	01124832	4	screw m10x35 d933-10
14	01153767	4	screw
15	06209433	14	screw m 10 x 40

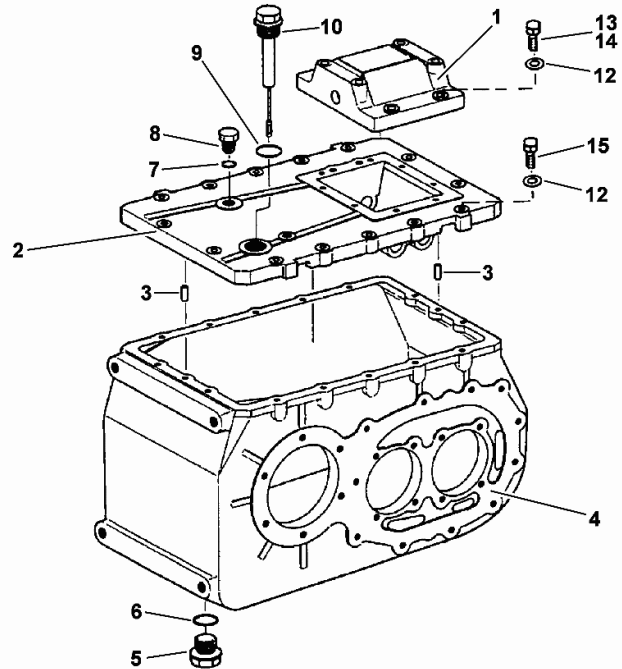

Section: HB - AXLES
WHEEL HUB FASTENING

Fig.	Code	QTY	Name
------	------	-----	------

Notes:

[6095 HTS ->14500]

1	16057142	1	wheel spindle kpl. (sx/lh/li)
2	0.016.7163.4	1	wheel spindle kpl. (dx/rh/re)
3	2.0114.416.2	2	screw m 12 x 45
4	2.1011.107.2	2	nut m 12 p.1.75
5	16050729	2	ring
6	16050730	2	thrust plate
7	06214517	2	shim 63 x 80 x 0.1
8	06214519	2	shim 63 x 80 x 0.3
9	06214520	2	shim 63 x 80 x 0.5
10	16050732	2	ring 1.0 x 60 x 85
11	16050728	2	small cover
11.99	01115448	2	pin
12	2.1474.011.2	2	spring washer 12
13	2.0114.411.2	2	screw m 12 p.1.75 x 30

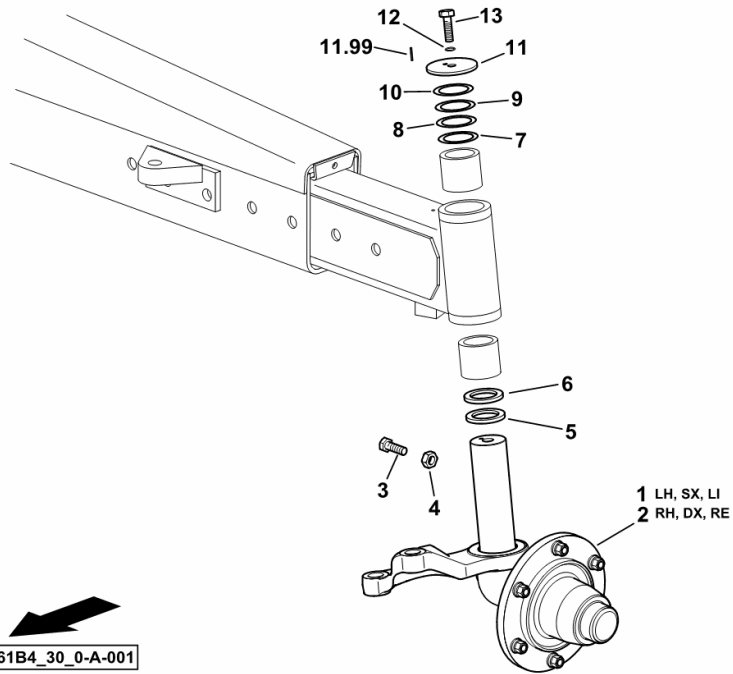

H9_Z61B4_30_0-A-001

FRONT WHEELS 800/65 R32" 178A8 TR

Fig.	Code	QTY	Name
------	------	-----	------

Notes:

ET-55 L, ET-115 R [6095 HTS ->14500]

1	2.4811.214.0	2	tyre 800/65 R32"
2	0.016.9099.3	1	rim DWW 27Bx32" RIGHT-HAND SIDE
3	06212941	2	valve 50 msw
4	01145817	1	rim DWW 27Ax32" LEFT-HAND SIDE

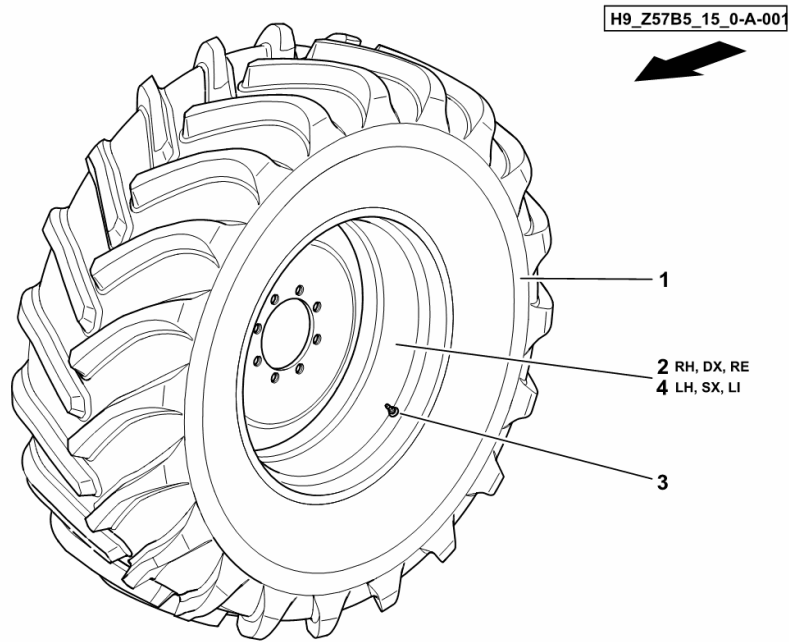

Section: HC - BELTS AND CHAINS
BELTS AND CHAINS - SX/LH/LI

Fig.	Code	QTY	Name
------	------	-----	------

Notes:

[6095 HTS ->14500]

1	01145025	1	belt 2hcx4270La - GRAIN EQUIPMENT
1.1	01146076	1	belt 3hb x 4560La - MAIZE EQUIPMENT
2	01145790	1	belt 2/17 x 1650 SYNCRO BEATER BEATER
3	01143413	1	belt 3/17 x 2100 STRAW WALKER SHAFT 1 SIEVE DRIVE
4	01145087	1	chain 12A-1 x 102E SIEVE DRIVE LIFT SCREW
5	01145052	1	belt 1/17 x 3300 STRAW WALKER SHAFT 1 RECOVERY ELEVATOR
6	01145989	1	belt 2/17 x 2895 SYNCRO BEATER SHAFT STRAW WALKER SHAFT 1
7	01143410	1	belt 2/17 x 1725 TURBO-SEPARATOR
8	01145093	1	chain 19,05 x 62 GRAIN TANK EMPTYING
9	01145329	1	belt 3hb x 3245 FEED CHANNEL SYNCRO BEATER SHAFT

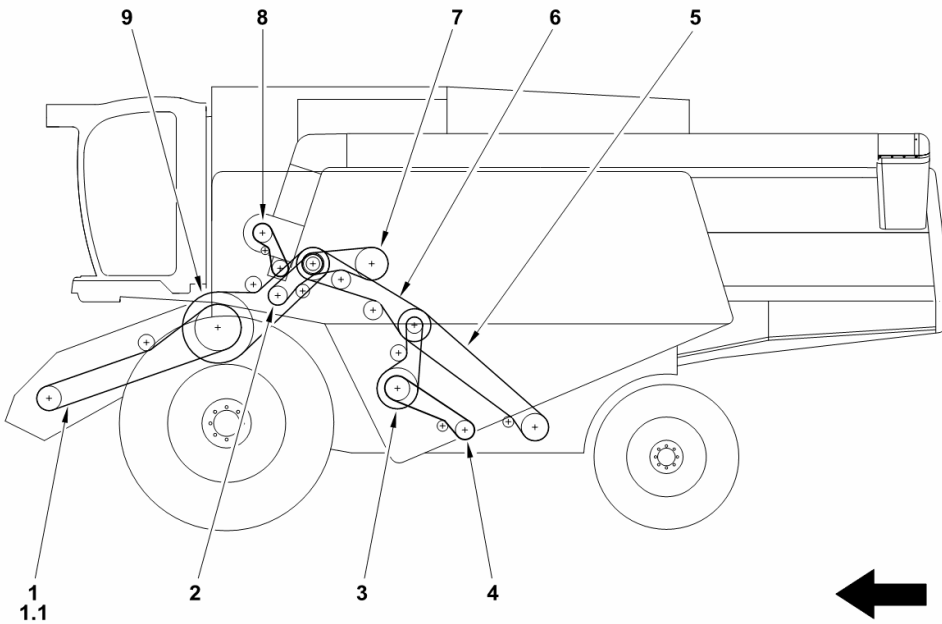

6095 HTS ->14500

HF - CHASSIS- BODYWORK

CHASSIS

CHASSIS.....	HF.01.1 (1)
CHASSIS FRAME COMPLETIONS.....	HF.01.3 (1)
CHASSIS FRAME COMPLETIONS.....	HF.01.5 (1)
CHASSIS FRAME COMPLETIONS.....	HF.01.6 (1)
CHASSIS FRAME COMPLETIONS.....	HF.01.9 (1)
CHASSIS FRAME COMPLETIONS.....	HF.01.11 (1)
RUBBER PROTECTOR.....	HF.01.13 (1)

BODYWORK

FRONT LIGHTS SUPPORT.....	HF.02.0 (1)
FRONT LIGHTS SUPPORT.....	HF.02.1 (1)
FASTENINGS.....	HF.02.2 (1)
SOLENOID VALVE COMPARTMENT COVER.....	HF.02.3 (1)
HATCH OPENING MECHANISM.....	HF.02.4 (1)
HATCH OPENING MECHANISM.....	HF.02.4 (2)
L.H. LINING.....	HF.02.5 (1)
L.H. LINING.....	HF.02.5 (2)
LOCK MECHANISM.....	HF.02.6 (1)
LOCK MECHANISM.....	HF.02.6 (2)
L.H. LINING.....	HF.02.7 (1)
L.H. LINING.....	HF.02.8 (1)
LH FRAME HINGE.....	HF.02.10 (1)
LH FRAME HINGE.....	HF.02.10 (2)
LH FRAME HINGE.....	HF.02.12 (1)
HATCH OPENING MECHANISM.....	HF.02.13 (1)
HATCH OPENING MECHANISM.....	HF.02.13 (2)
L.H. LINING.....	HF.02.14 (1)
L.H. LINING.....	HF.02.14 (2)
LOCK MECHANISM.....	HF.02.15 (1)
LOCK MECHANISM.....	HF.02.15 (2)
L.H. LINING.....	HF.02.16 (1)
L.H. LINING.....	HF.02.17 (1)
L.H. LINING.....	HF.02.18 (1)
REAR PANEL FLAP.....	HF.02.19 (1)
REAR WINDOW CATCH - SX/LH/LI.....	HF.02.21 (1)
PROTECTIONS AND TOOL BOX.....	HF.02.22 (1)
LH REAR TRIM.....	HF.02.24 (1)
GUARD PLATE.....	HF.02.26 (1)
R.H. LINING.....	HF.02.28 (1)
R.H. LINING.....	HF.02.30 (1)
HATCH OPENING MECHANISM.....	HF.02.31 (1)

FRONT LIGHTS SUPPORT

Fig.	Code	QTY	Name
------	------	-----	------

Notes:

[6095 HTS ->14500] 14542 <-

16	0.015.2519.2/10	1	diaphragm sx/lh/li
17	0.015.2517.0	1	diaphragm
18	0.015.2518.2/10	1	diaphragm dx/rh/re
20	0.015.2689.3/10	1	lamp support dx/rh/re
21	0.015.2688.3/10	1	lamp support sx/lh/li
29	2.0350.657.6	22	screw m 5.5 x 22
30	2.0312.702.2	4	screw m 4.0 x 12
31	2.1475.011.2	4	washer 4
32	2.1011.101.2	4	nut m 4 p.0.7
35	0.015.3871.0	1	support sx/lh/li
36	0.015.3872.0	1	support dx/rh/re
37	2.1310.002.2	32	washer 6.6, d125
38	0.015.2610.0	1	bracket sx/lh/li
39	0.015.2616.0	1	bracket dx/rh/re

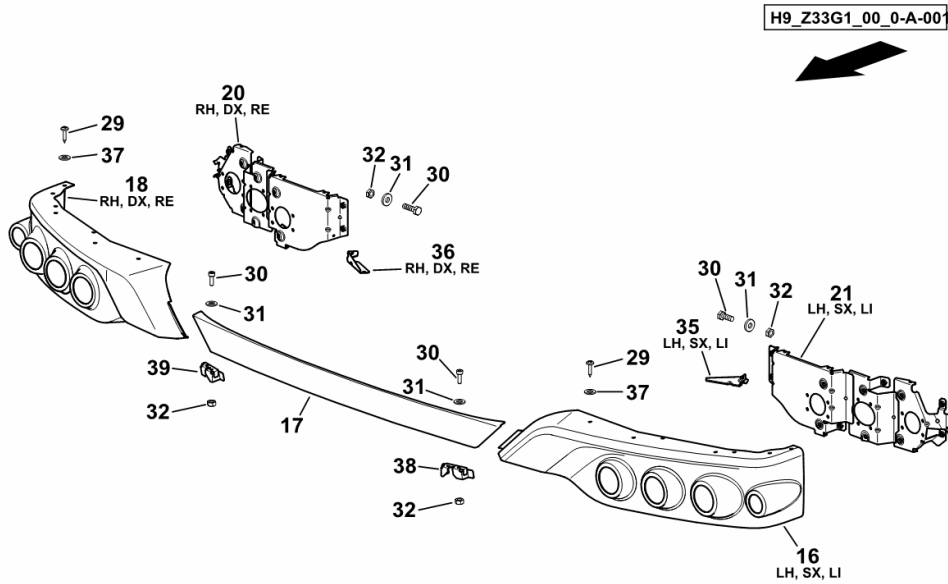

L.H. LINING

Fig.	Code	QTY	Name
------	------	-----	------

Notes:

[6095 HTS ->14500]

1	0.017.2421.0/10	1	cover
2	0.017.2422.0/10	1	cover
5	0.017.0881.3	1	cover
6	0.017.0883.0	1	brace </td
7	0.017.2425.0	2	bracket
8	2.1499.185.2/10	24	washer 12 x 20 x 3
9	2.0114.207.2	24	screw m 8 p.1.25 x 20
10	2.1310.004.2	9	flat washer 8.5
12	2.1310.006.2	6	flat washer 10.5
13	2.1011.105.2	19	nut m 8 p.1.25
15	2.0020.203.2	10	screw m 8 x 16
17	06216501	1	plug
18	2.3199.359.0	1	tube
19	2.3199.357.0	1	tube

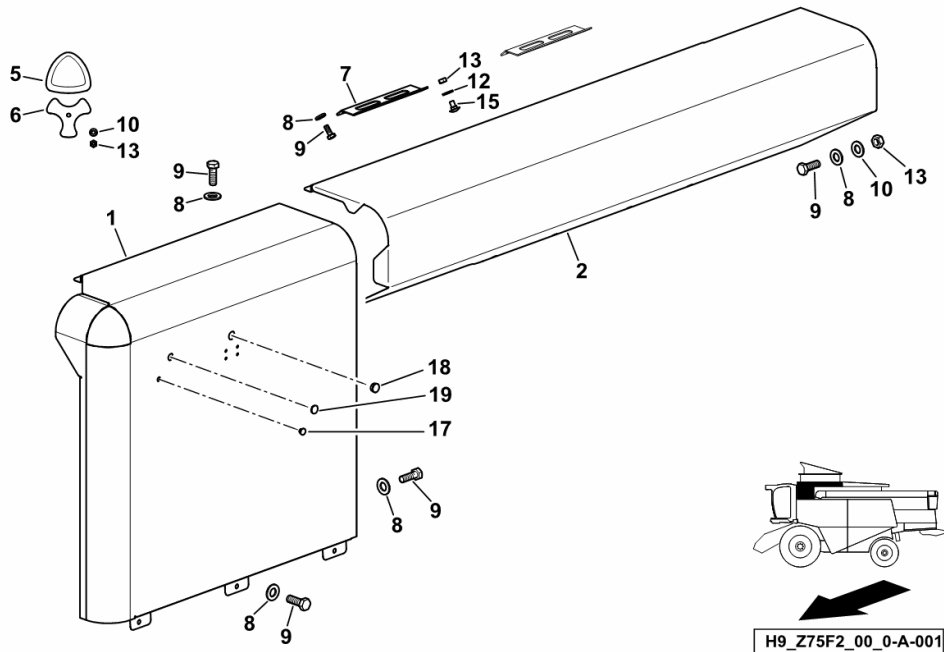

LOCK MECHANISM

Fig.	Code	QTY	Name
------	------	-----	------

Notes:

[6095 HTS ->14500] -> 14620

1.1	0.017.9685.4	1	interlock
1.4	2.1012.105.7	13	nut m 8 p.1.25
1.5	2.1310.004.2	7	flat washer 8.5
1.6	2.0342.307.3	2	screw m 8 p.1.25 x 25
1.7	2.0020.205.2	2	screw m 8 p.1.25 x 20

H9_Z75F2_20_0-B-002

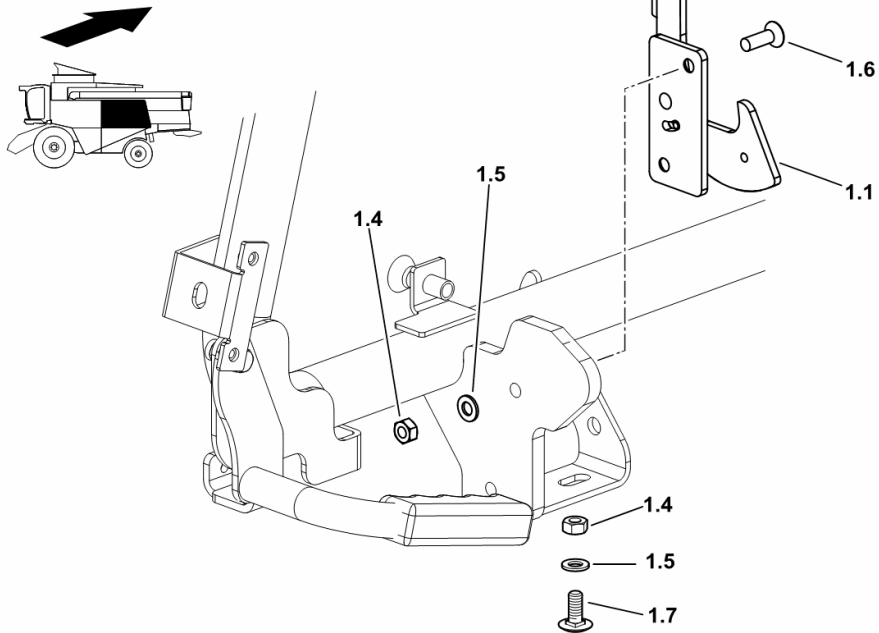

R.H. LINING

Fig.	Code	QTY	Name
------	------	-----	------

Notes:

[6095 HTS ->14500]

1	16057077/10	1	panel
2	06212242	2	interlock
3	2.0114.005.2	4	screw m 6 p.1.0 x 16
4	06214189	3	washer 6.4
5	01114357	4	nut m 6, d985
6	16038575	1	lamination
7	06571317	2	washer
8	16061371	1	bracket
9	06214358	1	washer 8.4
10	16064001	1	clevis

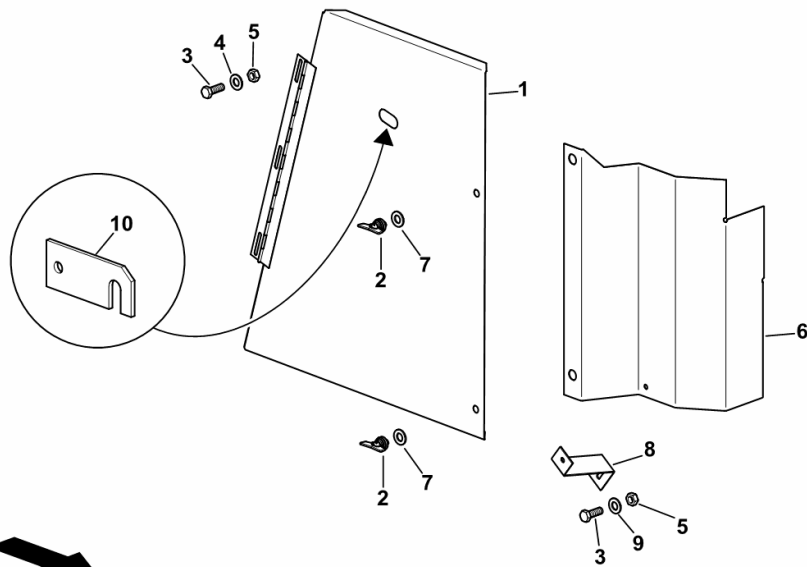

H9_Z79F2_65_0-A-001

RH FRAME HINGE

Fig.	Code	QTY	Name
------	------	-----	------

Notes:

[6095 HTS ->14500] -> 14539

4	0.017.3211.3	1	tube
8	0.017.3244.3	1	carrier
9	0.017.3246.3/20	1	support
10	0.017.3256.3/10	1	supporting piece
11	0.017.3257.3/10	1	carrier
13	2.0114.007.2	2	screw m 6 p.1 x 20
14	2.0114.311.2	13	screw m 10 p.1.25 x 30
17	2.1012.106.7	22	nut m 10 p.1.5
18	2.1310.002.2	4	washer 6.6, d125
19	2.1312.005.2	35	washer 10.2
20	2.3199.355.0	2	plug PVC
22	2.1312.003.2	4	washer 6
23	2.1011.103.2	4	nut m 6 p.1
24	01114357	2	nut m 6, d985
26	2.1474.010.2	32	washer 10
27	0.018.0074.0	1	square
28	0.018.0143.0	2	distance bar
29	0.018.0144.0	2	distance bar
30	0.018.0101.0	1	bracket
31	2.1499.185.2/10	4	washer 12 x 20 x 3
32	2.0114.209.2	4	screw m 8 x 25
33	2.1310.004.2	4	flat washer 8.5
34	2.1011.105.2	4	nut m 8 p.1.25

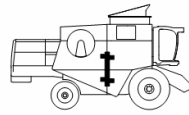
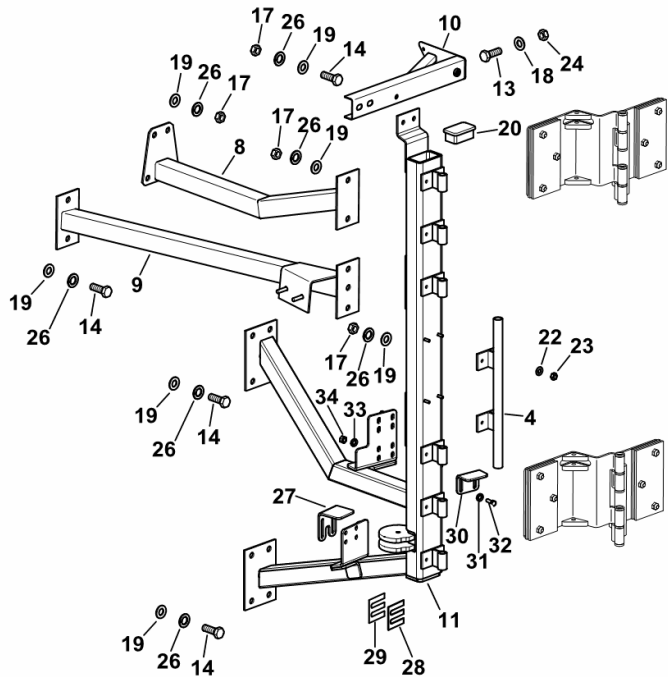

H9_Z79F2_45_0-A-002

R.H. LINING

Fig.	Code	QTY	Name
------	------	-----	------

Notes:

[6095 HTS ->14500]

H9_Z75F2_25_0-A-00

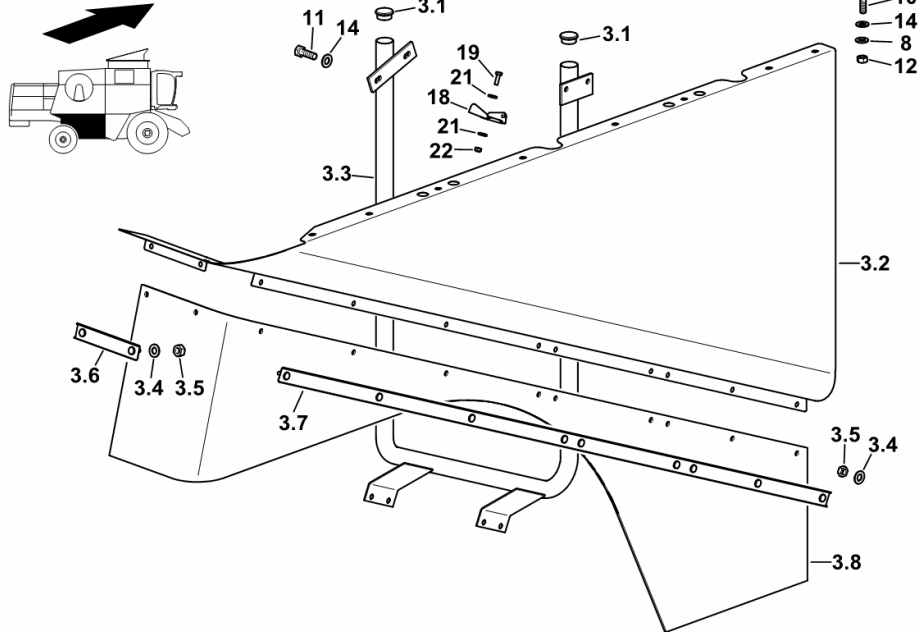

3.1	2.3199.354.0	2	plug Ø 40 x 17
3.2	0.017.2434.0	1	cover
3.3	0.017.2435.3/10	1	chassis frame
3.4	2.1310.004.2	11	flat washer 8.5
3.5	2.1012.105.7	11	nut m 8 p.1.25
3.6	0.017.2429.3/10	1	brace
3.7	0.017.2428.3/10	1	brace
3.8	0.017.0893.0	1	rubber
8	2.1310.004.2	30	flat washer 8.5
10	2.0114.207.2	19	screw m 8 p.1.25 x 20
11	2.0114.209.2	12	screw m 8 x 25
12	2.1012.105.7	31	nut m 8 p.1.25
14	2.1499.185.2/10	35	washer 12 x 20 x 3
18	06538985/10	2	interlock
19	2.0112.209.2	2	screw m 8 p 1.25 x 25
21	06214192	5	washer 8.4
22	01104944	3	nut m 8, d985

STRAW BOX

Fig.	Code	QTY	Name
------	------	-----	------

Notes:

WITHOUT CHOPPER [6095 HTS ->14500]

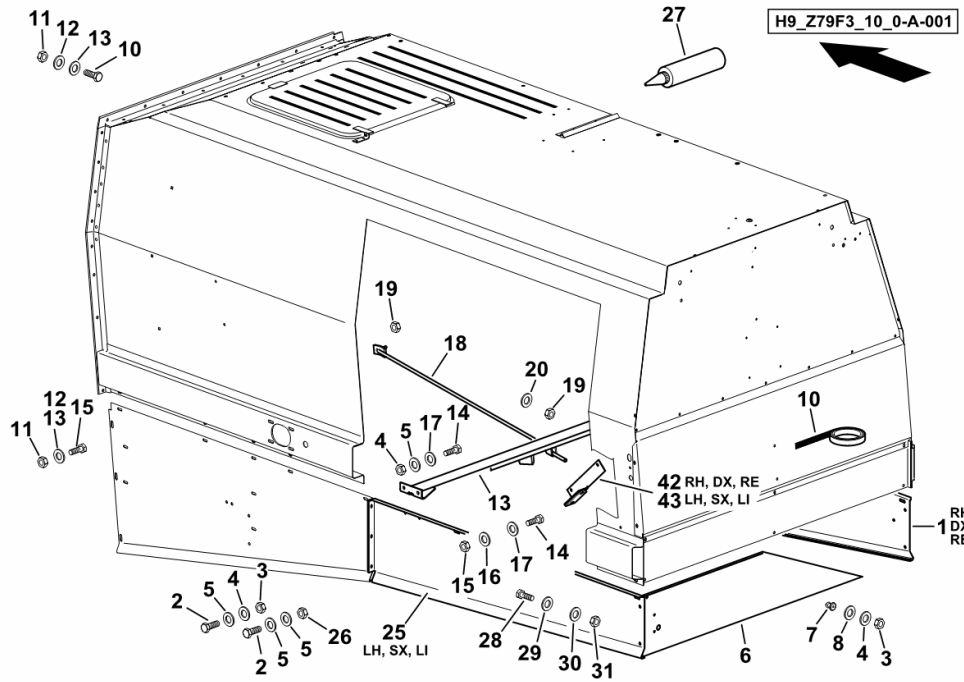

1	0.017.6290.0	1	lamination dx/rh/re
2	2.0020.205.2	10	screw m 8 p.1.25 x 20
3	2.1011.105.2	20	nut m 8 p.1.25
4	2.1474.009.2	20	spring washer 8
5	01174910	10	washer 9
6	0.017.3781.3	1	lamination
7	2.0114.205.2	7	screw m 8 p.1.25 x 16
8	2.1310.004.2	3	flat washer 8.5
10	01390702	0.42	gasket PVC
11	2.1120.106.2	3	nut m 10 p.1.25
12	06214396	3	washer 10.5
13	0.016.7787.3	1	side member
14	2.0114.309.2	8	screw m 10 p 1.25 x 25
15	2.1011.106.2	8	nut m 10 p.1.5
16	2.1474.010.2	8	washer 10
17	2.1310.006.2	8	flat washer 10.5
18	06519323	2	rod m 12
19	2.1011.107.2	6	nut m 12 p.1.75
20	06214206	2	washer 13.2
25	0.017.6291.0	1	lamination sx/lh/li
26	2.1120.005.2	3	nut m 8 p.1.25
27	01141007	1	sealing compound
28	2.0114.005.2	3	screw m 6 p.1.0 x 16
29	2.1310.002.2	11	washer 6.6, d125
30	2.1474.007.2	8	washer 6, d128
31	2.1011.103.2	8	nut m 6 p.1
42	0.016.4288.3	1	support dx/rh/re
43	0.016.6612.3	1	support sx/lh/li

ENGINE AIR GUIDE

Fig.	Code	QTY	Name
------	------	-----	------

Notes:

[6095 HTS ->14500]

1	16054662	1	cover
2	16062846	1	cover
3	16062975/20	1	cover
4	16057915	1	lamination
5	01141954	1	handle PVC
6	01123699	2	screw m 8 x 30
7	01107163	20	washer 9, d126
8	01104944	16	nut m 8, d985
9	01112322	11	screw m 8 p.1.25 x 20
10	06214192	3	washer 8.4
11	01102799	3	washer 8, d128
12	01103316	2	screw m 6 p.1.0 x 16
13	01107095	4	washer 6.4
14	01114357	2	nut m 6, d985
15	16061225/20	1	cover
16	0.018.1603.3	1	support
17	01123749	2	screw m 6 x 25
18	06214189	2	washer 6.4
19	01112333	6	screw m 8 x 25, d933
20	01390702	1.2	gasket PVC

H9_Z33A6_03_0-A-001

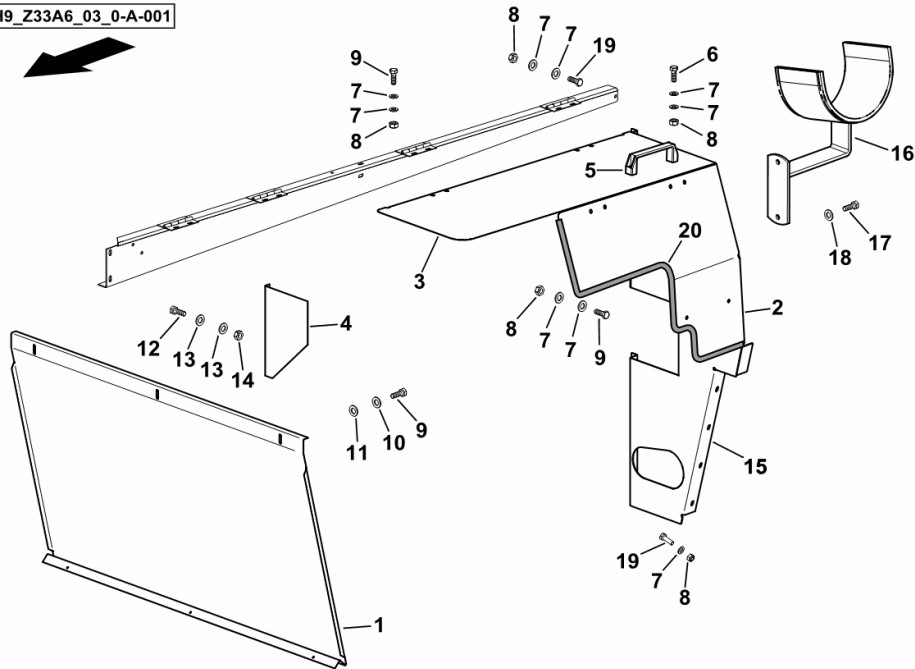

FRONT LIGHTS SUPPORT - DX/RH/RE

Fig.	Code	QTY	Name
------	------	-----	------

Notes:

- FOR TYRES OUTSIDE CLEARANCE [6095 HTS ->14500]

1	0.016.2936.0	1	support dx/rh/re
2	01112333	2	screw m 8 x 25, d933
3	01104944	2	nut m 8, d985
4	01107163	4	washer 9, d126

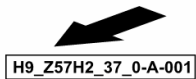
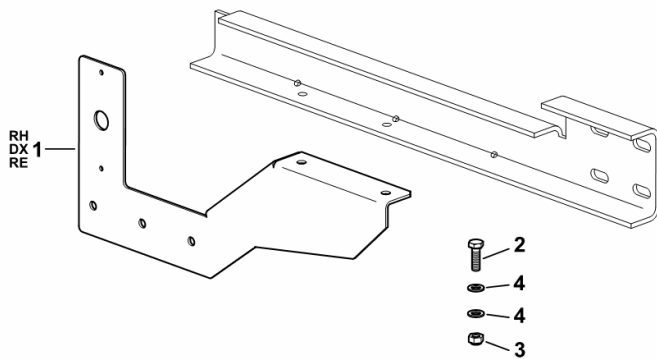

LADDER

Fig.	Code	QTY	Name
------	------	-----	------

Notes:

[6095 HTS ->14500]

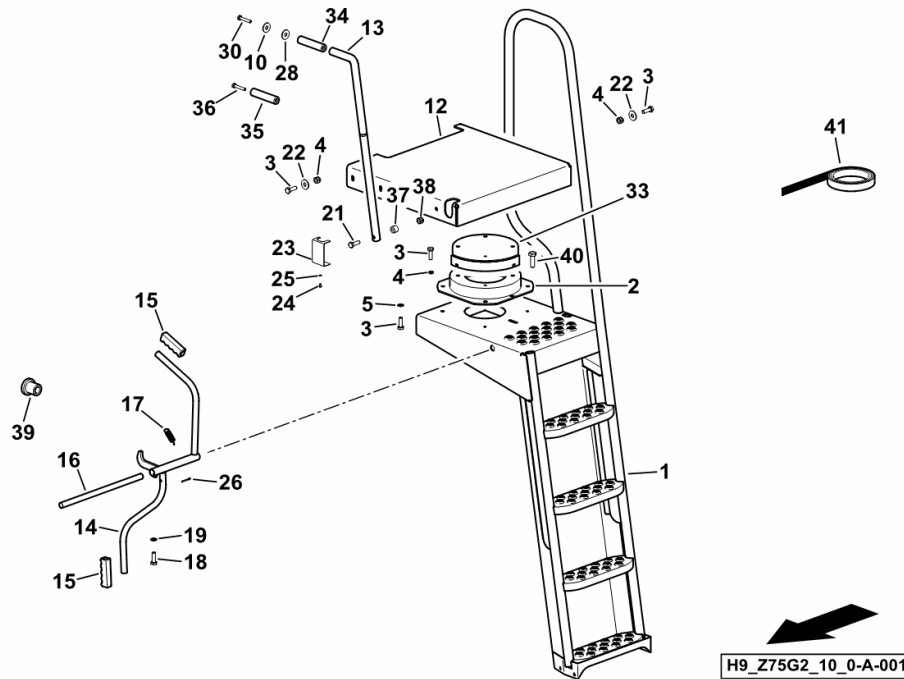

1	0.017.0720.3/10	1	climbing steps
2	16040500/10	1	crown wheel
3	2.0114.311.2	10	screw m 10 p.1.25 x 30
4	2.1120.006.2	8	nut m 10 p.1.5
5	2.1474.010.2	4	washer 10
10	2.1474.009.2	9	spring washer 8
12	16047004/10	1	platform sx/lh/li
13	16064213	1	handrail
14	0.015.2692.3	1	handle
15	06260676	1	rubber
16	16046772/10	2	rod
17	06215539	1	spring
18	2.0114.209.2	1	screw m 8 x 25
19	2.1011.205.2	1	nut m 8 p.1.25
21	2.0112.317.2	1	screw m 10 p.1.5 x 45
22	06214197	8	washer 10.5
23	16048915	1	cover
24	01105501	1	screw m 4 x 6
25	01102795	1	ring 4.3
26	2.1690.512.2	1	split pin 5 x 30
28	06214192	1	washer 8.4
30	16064231	1	screw m 8 x 180
33	16061189	1	guide
34	16064211	1	shim L = mm 140
35	16064212	1	shim L = mm 70
			X 620/75 R 30"
			X 620/75 R 34"
			X 650/75 R 32"
36	01103735	1	screw m 8 x 115
			X 620/75 R 30"
			X 620/75 R 34"
			X 650/75 R 32"
37	16014654	1	sleeve
38	2.1120.005.2	1	nut m 8 p.1.25
39	16062352	1	plug
40	2.0342.408.6	2	screw m 10 x 30
41	16022556	0.47	anti-slip coating (mt. ...)

PRODUCT PLATE - REAR

Fig.	Code	QTY	Name
------	------	-----	------

Notes:

[6095 HTS ->14500] 14638 <-

1	0.017.6493.0	1	adhesive DEUTZ-FAHR 610 x 485
---	--------------	---	----------------------------------

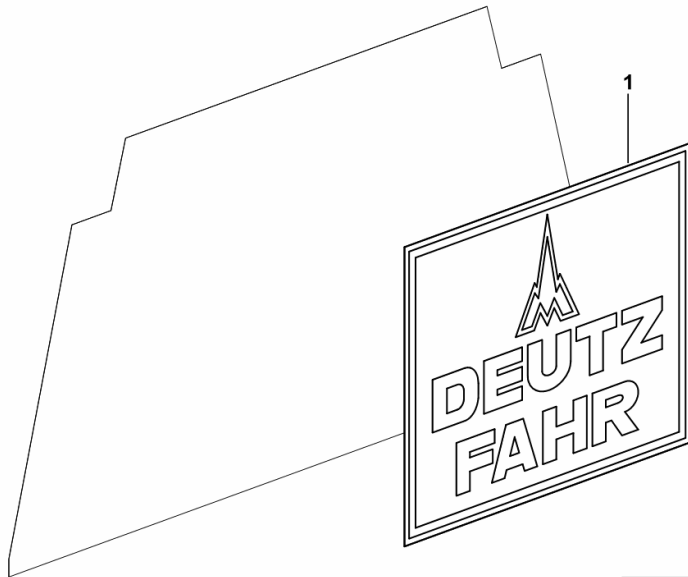

H9_Z75F6_30_0-A-001

PLATES

Fig.	Code	QTY	Name
------	------	-----	------

Notes:

- EXPORT S [6095 HTS ->14500]

3	06215998	2	plate
6	01141726	28	plate
7	01141727	2	plate



— 3



— 7



— 6

H9_97355_20_0-A-001

Section: HG - CAB
SCREEN WIPER

Fig.	Code	QTY	Name
------	------	-----	------

Notes:

[6095 HTS ->14500] 14679 <-

1	16014552	1	wiper motor
5	2.0112.007.2	2	screw m 6 p.1 x 20
6	2.1310.002.2	2	washer 6.6, d125
7	2.1470.002.2	2	washer 6, d128
8	2.1011.103.2	2	nut m 6 p.1
9	16058896	1	rod
10	16014554	1	arm
11	16057306	1	wiper blade
12	0.016.1400.0	1	plate
13	2.0312.001.2	1	screw m 5 p.0.8 x 10

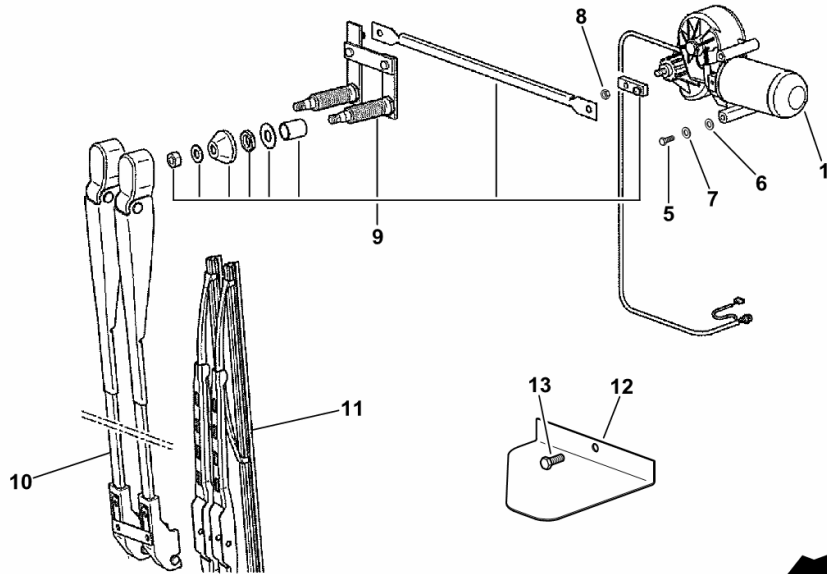

H9_Z3371_15_0-A-001

Section: HG - CAB
CONTROL CONSOLE

Fig.	Code	QTY	Name
------	------	-----	------

Notes:

[6095 HTS ->14500]

50.1	0.017.5944.2/10	1	consolle
50.2	0.016.5402.2/10	1	bracket
50.3	0.016.5401.0	1	controle panel
50.4	2.0332.207.2	3	screw m 4 p.0.7 x 20
50.5	2.1310.001.3	3	washer 5.3 x 10
50.6	2.1011.105.2	2	nut m 8 p.1.25
50.7	2.1310.004.2	2	flat washer 8.5
50.8	2.0332.204.3	3	screw m 4 p.0.7 x 12
50.9	2.1312.001.3	3	washer 4
50.10	2.1474.009.2	2	spring washer 8

H9_Z5771_22_0-B-001

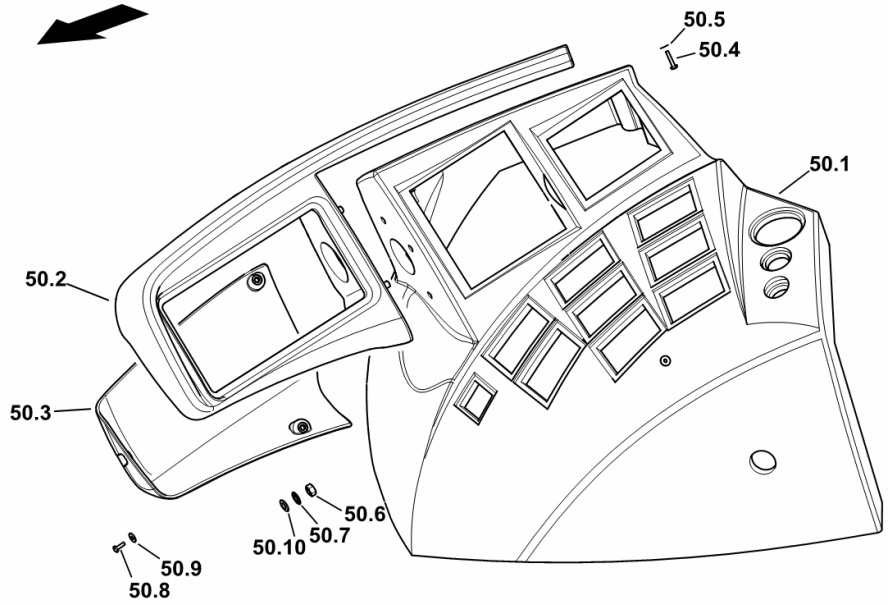

COMPLETION

Fig.	Code	QTY	Name
------	------	-----	------

Notes:

[6095 HTS ->14500]

1	16055619	1	support
2	2.0332.306.3	4	screw m 5 p.0.8 x 16

H9_Z5771_28_0-A-001

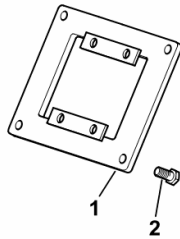
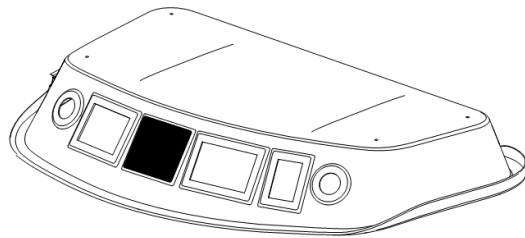

Section: HG - CAB
SAFETY BELT

Fig.	Code	QTY	Name
------	------	-----	------

Notes:

[6095 HTS ->14500]

1	0.014.8632.4	1	safety belt
2	2.1310.007.2	2	flat washer 13.5
3	2.1019.160.2	2	special nut

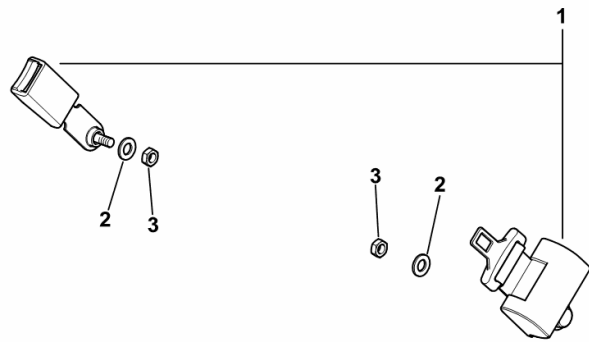

H9_H3775_04_0-A-001

Section: HG - CAB

STORAGE COMPARTMENT COOLING

Fig.	Code	QTY	Name
------	------	-----	------

Notes:

[6095 HTS ->14500]

42	16057289/20	1	body
45	16058757	2	flexible hose
48	16054361	5.1	flexible hose L = mm 5100
49	16054360	6.8	flexible hose L = mm 6800
53	2.6851.001.0	6	clamp Ø 16/25
55	2.6852.001.0	30	clamp 99 x 2.5

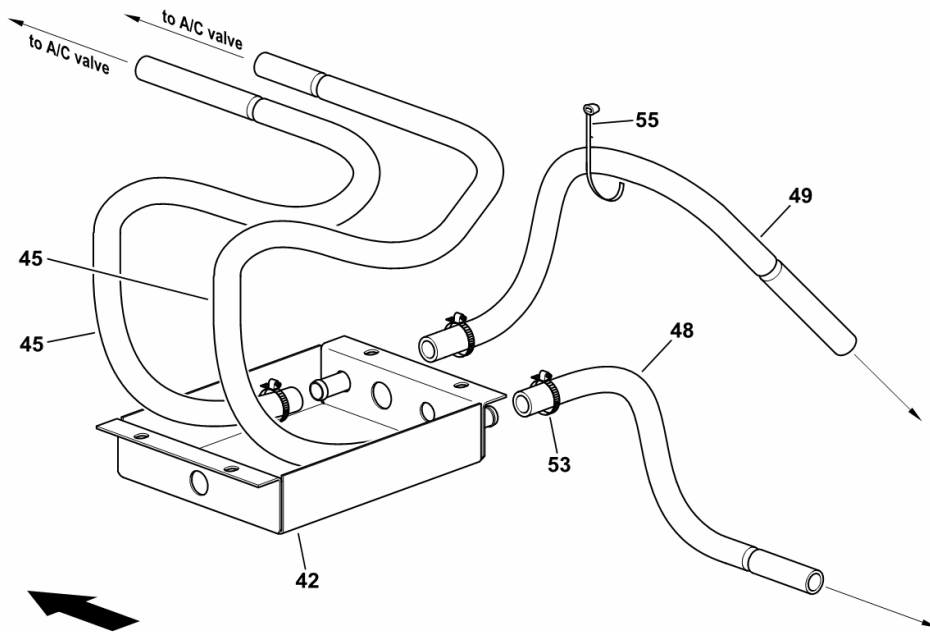

H9_Z5786_22_0-B-001

Section: HG - CAB
BRAKE CONTROLS

Fig.	Code	QTY	Name
------	------	-----	------

Notes:

[6095 HTS ->14500]

25	06296733	1	pedal sx/lh/li
26	06296732	1	pedal dx/rh/re
27	2.1011.206.2	2	nut m 10 p.1.5
28	06208998	2	pin m10x16-45h
29	2.1120.009.2	2	selflock nut m 16 p.2
30	06285219	2	small plate
31	06214216	2	washer 17
32	06246795	4	bushing PVC
33	16054108/10	2	lever
34	06215539	2	spring
35	01120692	2	lubricator am 6
36	06260963	1	rod 25x286
37	2.0114.309.2	4	screw m 10 p 1.25 x 25
38	2.1120.006.2	4	nut m 10 p.1.5
72	06285224	1	support
73	01109651	1	interlock

H9_Z5766_01_0-C-001

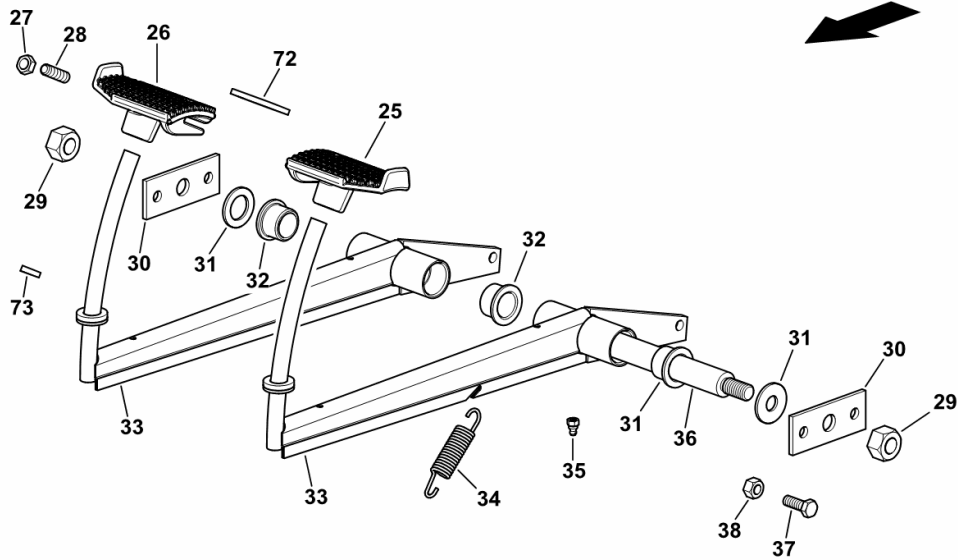

Section: HG - CAB
GEAR SHIFTING

Fig.	Code	QTY	Name
------	------	-----	------

Notes:

[6095 HTS ->14500]

1.1	0.014.8792.0	1	knob - ORANGE
1.2	0.016.5550.3/10	1	plate
3	0.016.5488.2	1	gear lever
32	0.016.5587.3/10	1	boot kpl.
32.2	0.013.2172.0/10	1	boot PVC - GREY

H9_Z5764_01_0-B-001

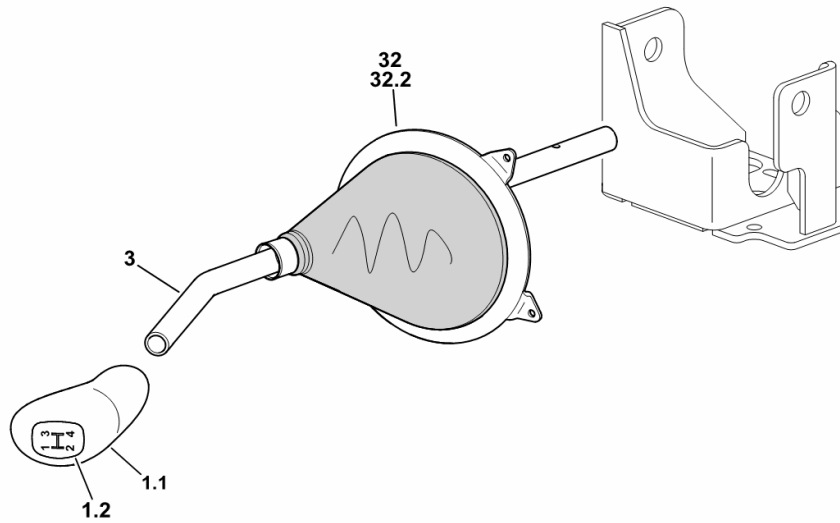

STRAW-WALKER REAR SHAFT 6 SW

Fig.	Code	QTY	Name
------	------	-----	------

Notes:

[6095 HTS ->14500] -> 14520

1	06302190	1	shaft
2	06215759	2	bearing ys 35
3	06296514	6	bearing block
4	06215780	6	ball bearing k 50
5	2.1411.036.7	6	disc 90x3
6	06519305	6	power control 40 get.
7	2.0114.311.2	24	screw m 10 p.1.25 x 30
8	06214197	32	washer 10.5
9	2.1120.106.2	24	nut m 10 p.1.25
10	06513788	2	bearing block
11	2.0114.313.2	8	screw m 10 x 35
12	2.1474.010.2	8	washer 10
13	2.1011.106.2	8	nut m 10 p.1.5
14	06261841	1	cover PVC

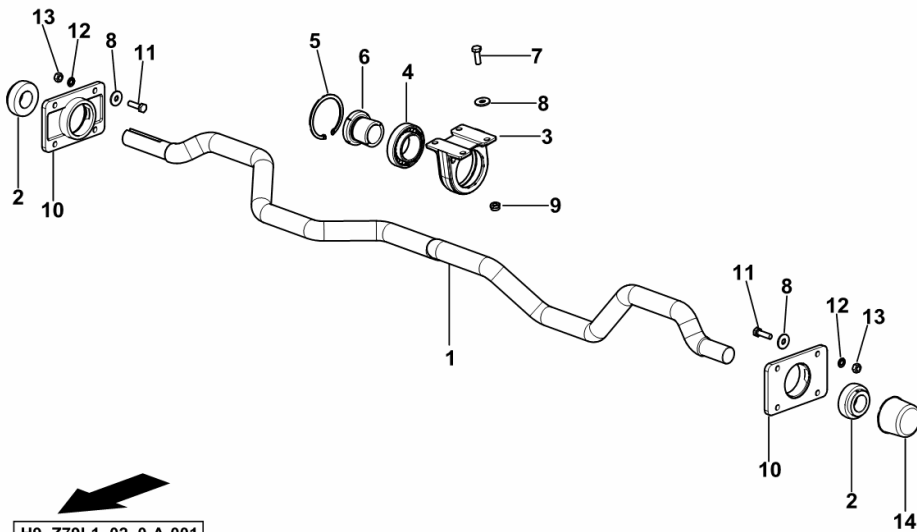

H9_Z79L1_02_0-A-001

STRAW WALKER CONTROL - DX/RH/RE

Fig.	Code	QTY	Name
------	------	-----	------

Notes:

[6095 HTS ->14500] -> 14520

1	16001855	1	hub
2	16001896/10	2	half pulley
3	16002911	1	shoch.absorber
4	2.0114.211.2	6	screw m 8 x 30
5	01104944	6	nut m 8, d985
6	2.1312.004.2	6	washer 8.4
7	01118267	1	dowel 10 x 8 x 50
8	16001821	1	hub
9	06277589/10	2	half pulley
10	16001857	1	disc
11	06282526	1	gear Z = 60
12	01112451	6	screw m 10 p.1.5 x 45
13	01127538	6	washer 10.5
14	06209768	6	nut m 10, d985
15	2.0114.209.2	6	screw m 8 x 25
16	2.0114.207.2	1	screw m 8 p.1.25 x 20
17	01112326	6	screw m 8 x 22
18	2.1474.009.2	13	spring washer 8
19	06214194	1	shim 9
20	16002916/10	2	bushing
21	2.1411.025.7	3	circlip
22	01136763	2	ball bearing 6206 2rs
23	16001893	1	bushing
49	16061769	1	belt 1/17 x 6600
51	16001891	1	gear Z = 16
52	07114319	1	washer 21
53	06209774	1	nut m 20

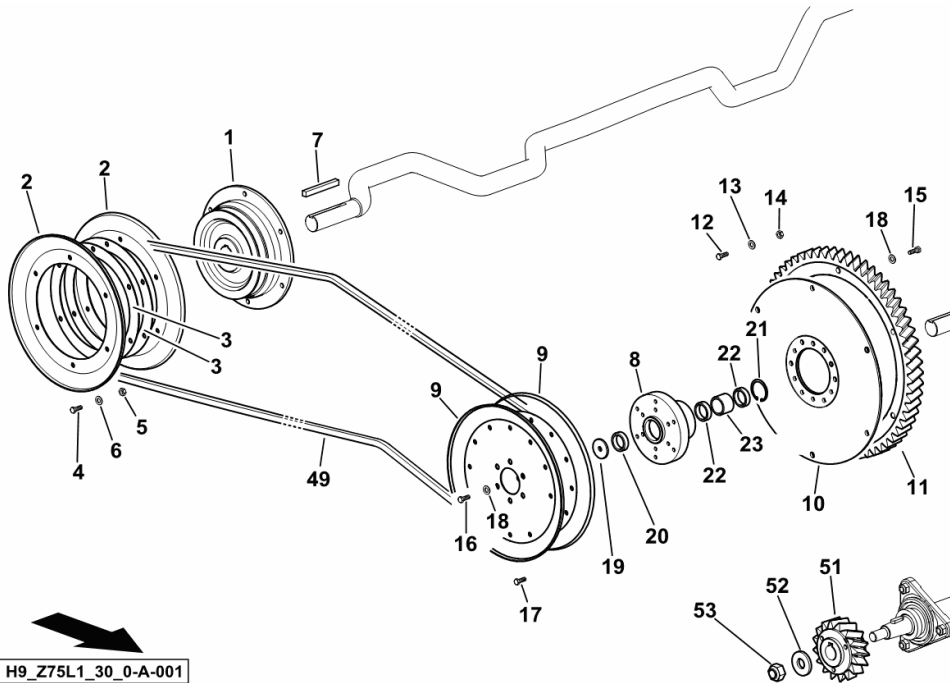

H9_Z75L1_30_0-A-001

MOVEMENT CONTROL

Fig.	Code	QTY	Name
------	------	-----	------

Notes:

[6095 HTS ->14500]

14	01143413	1	belt 3/17 x 2100
20.1.1	06296518/10	1	pulley 3/17 x 402
20.1.2	06500811	1	gear Z = 37
20.1.3	16062892/10	1	hub
LEFT-HAND SIDE			
20.1.4	01137744	6	screw m 8 x 40
20.1.5	01112824	6	nut m 8, d934
20.1.6	01102799	6	washer 8, d128
20.2	01118102	2	dowel 12x8x50 d6885
20.3.1	16038552/10	1	chassis
20.3.2	16038554/10	1	cover
20.3.3	01145757	1	roller bearing
20.3.4	01155791	2	felt band
20.3.5	01145758	1	roll pin h 310
20.3.6	01120697	1	lubricator bm 8 x 1
20.9	01112429	6	screw m 10 x 30, d933
20.10	01102800	6	washer 10.2
20.22	01111313	2	screw m 10 x 55
20.23	01102800	2	washer 10.2
20.25	16062891/10	1	hub
RIGHT-HAND SIDE			
20.26	16062895	1	shaft L = mm 1806

H9_Z35L3_28_0-B-001

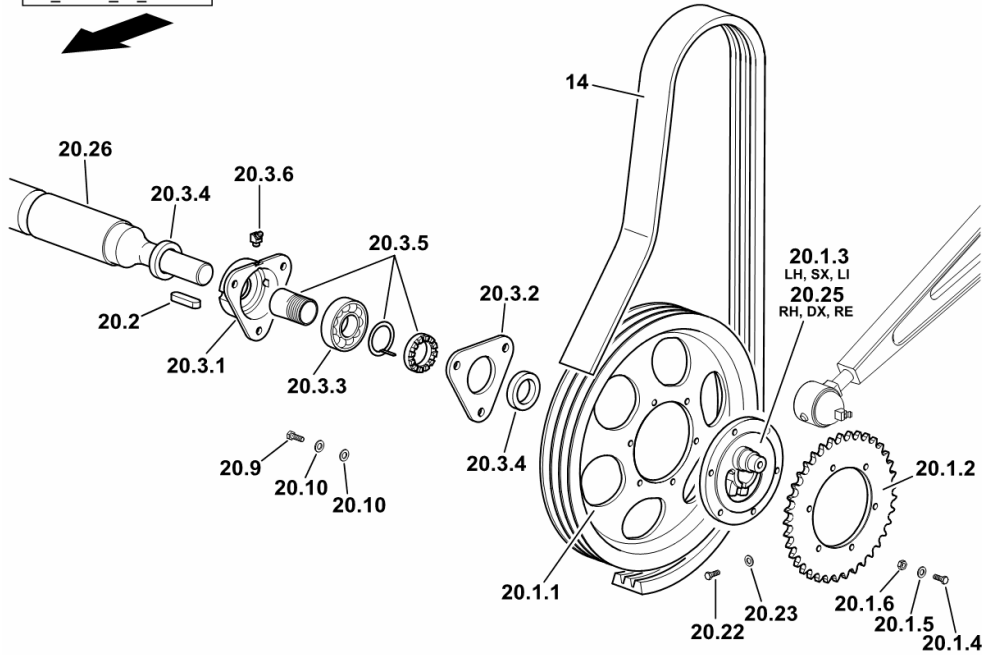

ELECTRICAL SIEVES ADJUSTMENT

Fig.	Code	QTY	Name
------	------	-----	------

Notes:

[6095 HTS ->14500]

1	0.017.0097.4	1	adjustable tensioner kit, (6 SW) ABOVE ☞ 0.017.0097.4
3	16063558	1	lever
4	16063567	1	bracket
7	16063563	1	sleeve
8	16063556	1	sleeve
14	01111090	1	screw m 6 p.1 x 75
16	01107095	11	washer 6.4
17	01114357	5	nut m 6, d985
20	01112345	2	screw m 8 x 30
21	01112350	1	screw m 8 x 35
23	01102799	1	washer 8, d128
24	01107102	20	washer 8.4
25	01104944	12	nut m 8, d985

H9_Z61L5_10_0-B-001

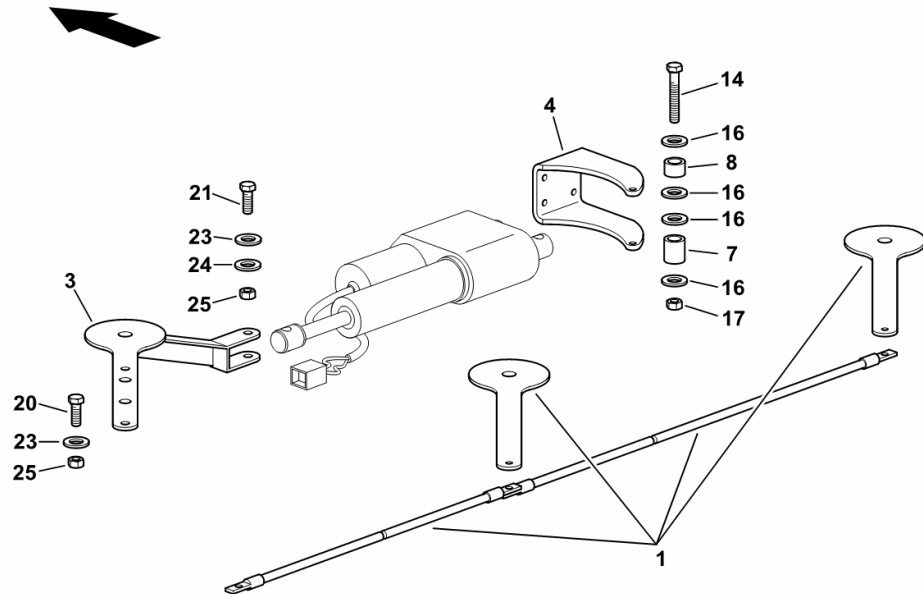

Section: HL - CLEANER UNIT
SPECIAL SIEVE BOX

Fig.	Code	QTY	Name
------	------	-----	------

Notes:
 - C.C.M. EQUIPMENT [6095 HTS ->14500]

6.1	16014977	2	lamination
9.1	16015026	2	element K15 SL
9.5	16015000	2	support
9.7	16014983	1	support sx/lh/li
9.8	16014984	1	support dx/rh/re
9.9	01112439	2	screw m 10 x 35, d933
9.10	06214197	2	washer 10.5
9.11	06209768	2	nut m 10, d985
9.12	16015004	2	lamination
9.14	01112240	6	screw m 6 x 12
9.15	01102797	6	washer 6, d128
10	16015052	2	support dx/rh/re
10.6	06258381	1	spring
10.8	01112264	1	screw m 6 x 20, d933
10.9	01112813	1	nut m 6
11	16015050	2	support sx/lh/li
11.6	06258381	1	spring
11.8	01112264	1	screw m 6 x 20, d933
11.9	01112813	1	nut m 6

H9_97349_60_0-F-001

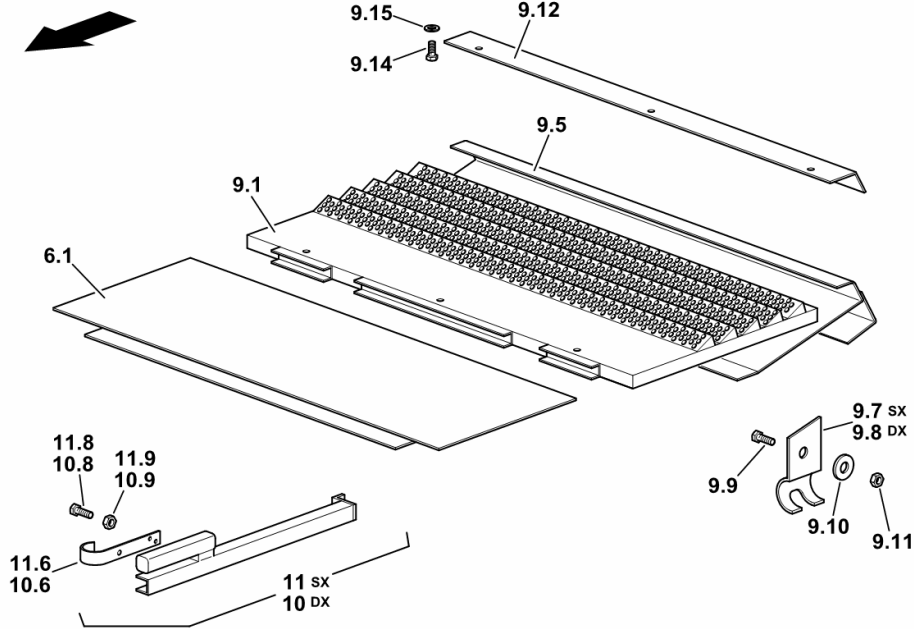

FAN CONTROL

Fig.	Code	QTY	Name
------	------	-----	------

Notes:

[6095 HTS ->14500]

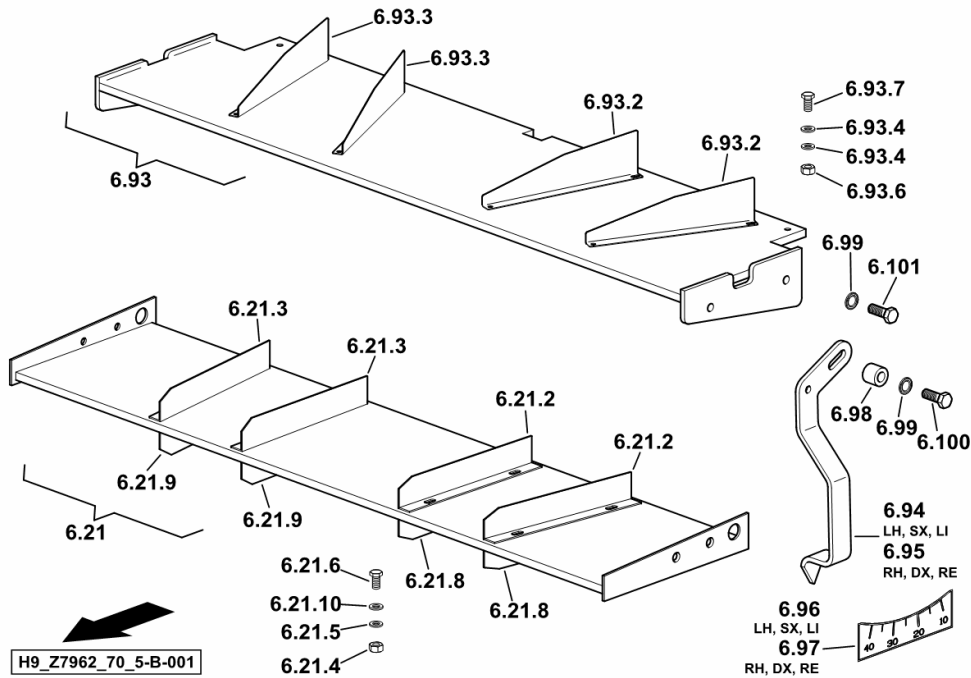

6.21	16048414	1	baffle kpl.
6.21.2	16048416	2	lamination sx/lh/li
6.21.3	16048417	2	lamination dx/rh/re
6.21.4	01112813	8	nut m 6
6.21.5	01119810	8	washer 6.4
6.21.6	01112264	8	screw m 6 x 20, d933
6.21.8	16025510	2	lamination sx/lh/li
6.21.9	16025511	2	lamination dx/rh/re
6.21.10	01102797	8	washer 6, d128
6.93	16053728	1	baffle kpl.
6.93.2	16053733	2	lamination sx/lh/li
6.93.3	16053734	2	lamination dx/rh/re
6.93.4	01117863	8	washer 7.5
6.93.6	01112813	8	nut m 6
6.93.7	01127031	4	screw m 6 x 30, d933
6.94	16053745	1	lever sx/lh/li
6.95	16053743	1	lever dx/rh/re
6.96	01145964	1	stickers sx/lh/li
6.97	01145965	1	stickers dx/rh/re
6.98	06250003	2	spacer Ø 11 / Ø 20 x 16
6.99	01102800	4	washer 10.2
6.100	06209081	2	screw m 10 x 40
6.101	01126186	2	screw m 10 x 16

Section: HL - CLEANER UNIT
RECOVERY ELEVATOR - SX/LH/LI

Fig.	Code	QTY	Name
------	------	-----	------

Notes:

[6095 HTS ->14500]

1	16041341	1	canal sx/lh/li
2	06543200	1	box sx/lh/li
3	06513766	1	cover sx/lh/li
4	06545871	1	cover
4.5	06253194	2	clevis
5	06295962	1	rotor blade Ø 408
11	06215741	1	bearing yb 30
12	06215783	2	flange rb 30
13	01112407	3	screw m 10 x 20, d933
14	01102659	3	nut m 10, d934
15	01102800	3	washer 10.2
17	06264206	1	roll pin
18	01112813	25	nut m 6
19	2.1474.007.2	25	washer 6, d128
20	06214189	8	washer 6.4
22	01112824	4	nut m 8, d934
23	01107163	5	washer 9, d126
24	01102799	4	washer 8, d128
30	01108524	2	screw m 8 p.1.25 x 20
31	01112240	11	screw m 6 x 12
33	06295871/10	2	stop
34	2.1310.006.2	2	flat washer 10.5
35	06215330	1	spring
36	01104944	2	nut m 8, d985
37	06508911/10	1	rod Ø 8 / L = mm 143

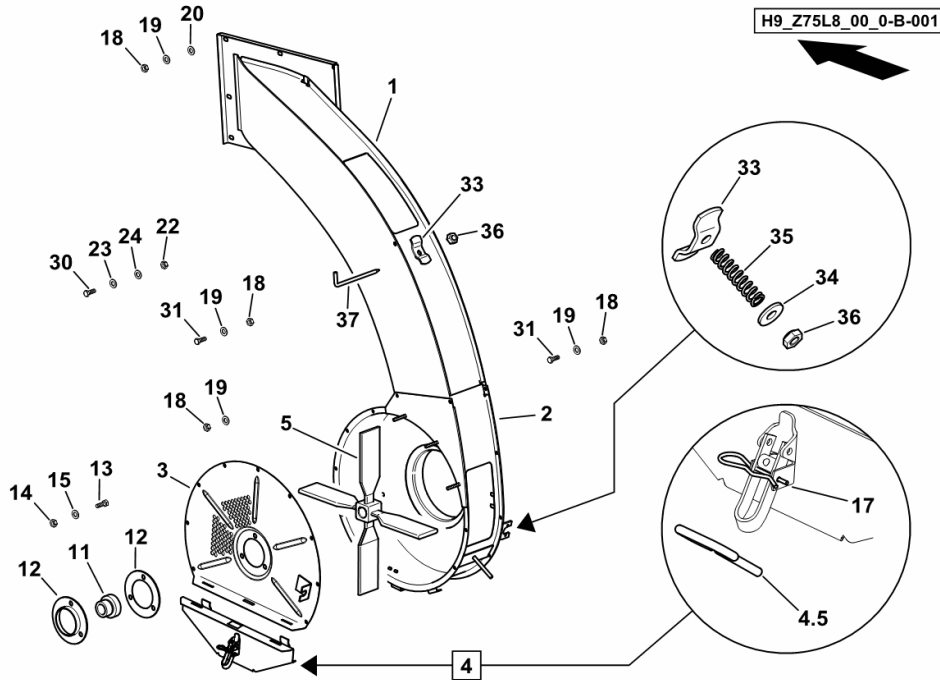

CASING COVER

Fig.	Code	QTY	Name
------	------	-----	------

Notes:

[6095 HTS ->14500]

13	01118263	1	dowel 8 x 7 x 50, d6687
20	01111094	2	screw m 6 x 85
21	06542081	2	spacer L = mm 7.00
22	2.1474.007.2	21	washer 6, d128
23	01112813	21	nut m 6
24	06542079	1	cover
25	01108524	4	screw m 8 p.1.25 x 20
26	01107163	4	washer 9, d126
27	01102799	4	washer 8, d128
28	01112824	4	nut m 8, d934

H9_Z75L8_01_0-B-001

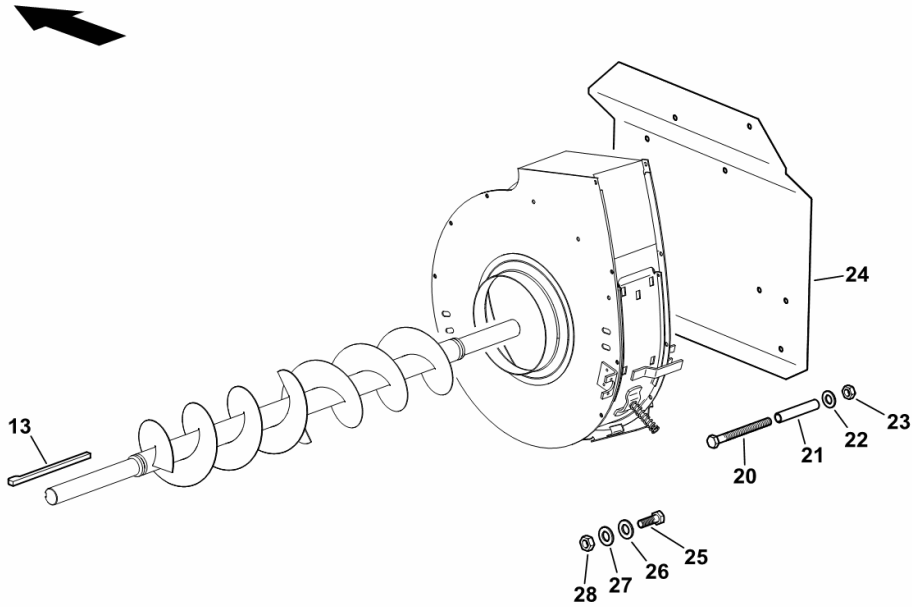

SENSOR ARM

Fig.	Code	QTY	Name
------	------	-----	------

Notes:

[6095 HTS ->14500] 14529 <-

1	16063104/10	1	slider
2	16063109	1	link
3	01112418	2	screw m 10 x 25, d933
4	01102800	2	washer 10.2
5	01107165	2	washer 10.5
6	0.017.8543.0	1	small block 2 x 9 x 27
7	16063110	1	band
8	16052124/10	1	plate
9	01144159	1	screw m 8 p.1.25 x 20
10	01112341	1	screw m 8 x 30, d933
11	06214194	2	shim 9
12	01104944	2	nut m 8, d985
13	16042638	1	ring
14	16063108	1	plate
15	01138843	2	screw m 10 x 30
16	06209768	2	nut m 10, d985
17	01107165	2	washer 10.5
18	16026026	1	cover
19	01138814	1	screw
20	06214206	1	washer 13.2
21	06214231	2	washer 26 x 40 x 2,0
22	06214311	1	disc 26

H9_Z75P1_70_0-A-001

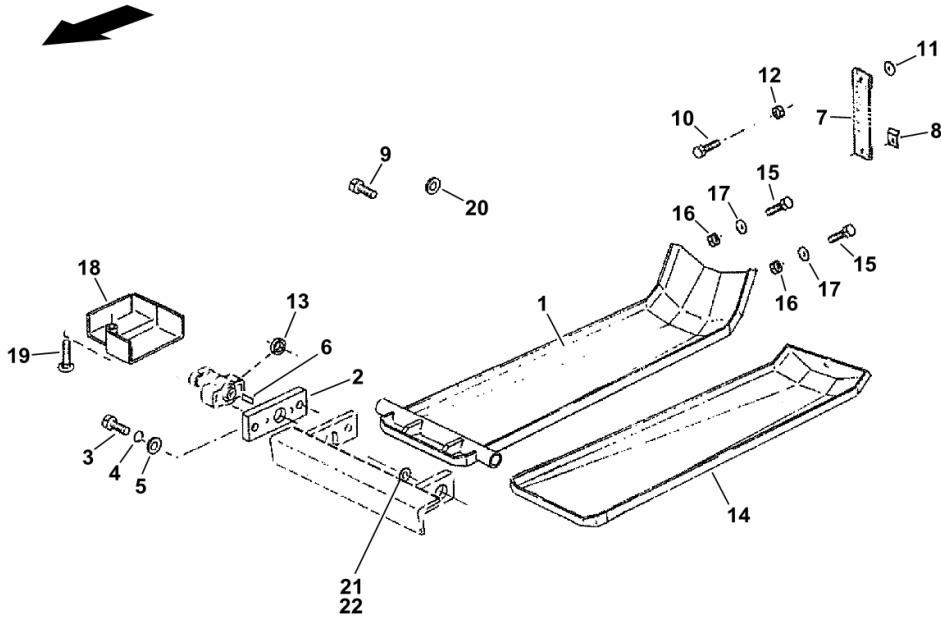

Section: HP - CUTTER BAR
SEPARATORS - MT. 5,4

Fig.	Code	QTY	Name
------	------	-----	------

Notes:

- SUNFLOWER EQUIPMENT [6095 HTS ->14500]

1	16064070	8	separator L = mm 330
2	16064078	6	separator L = mm 255
3	01111313	28	screw m 10 x 55
4	01140501	28	washer 10.5
5	06209768	28	nut m 10, d985
6	06209769	28	nut m 12, d985
7	16064058	14	support
8	01112264	28	screw m 6 x 20, d933
9	06214189	112	washer 6.4
10	01114357	28	nut m 6, d985
11	01112333	14	screw m 8 x 25, d933
12	01107163	14	washer 9, d126
13	01104944	14	nut m 8, d985

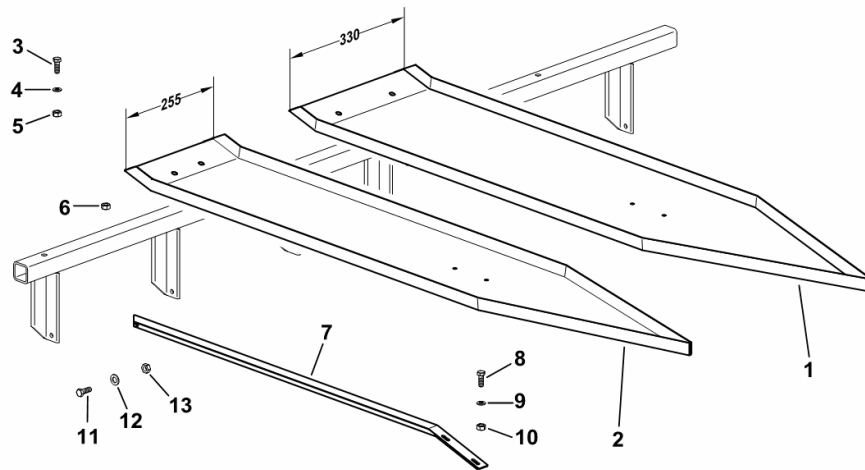



 H9_Z33P7_10_0-A-001

Section: HP - CUTTER BAR
GEARS AND CHAINS

Fig.	Code	QTY	Name
------	------	-----	------

Notes:

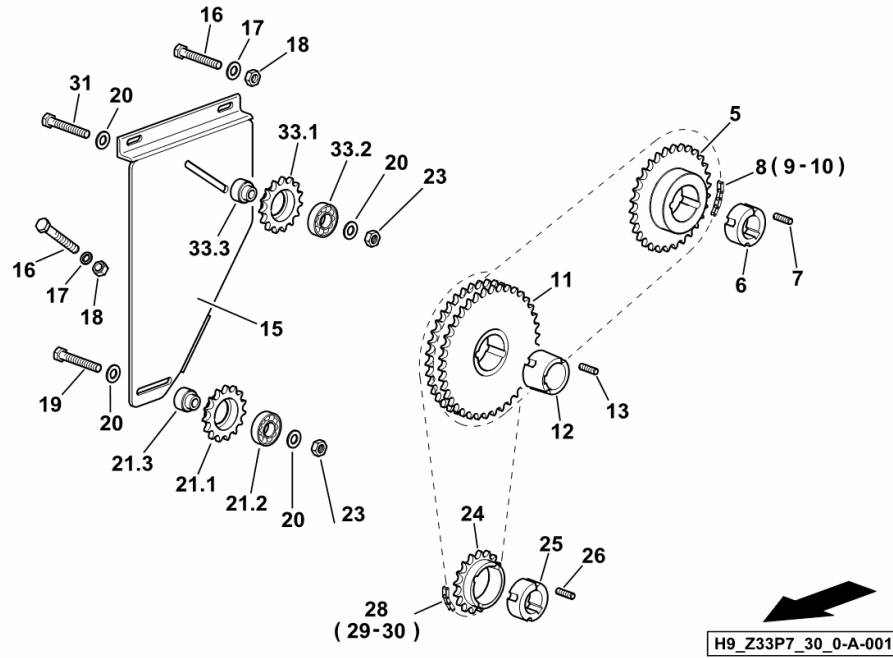
- SUNFLOWER EQUIPMENT [6095 HTS ->14500]



5	16004298	1	chain wheel Z = 30
6	16012183	1	sleeve
7	16004306	2	grain 3/8" - 1/2"
8	16064197	1	chain 10 B-1 x 71
9	01119779	2	chain link 10 B-1 E
10	06213161	2	chain link gekr 10b-1d
11	16004304	1	chain wheel Z = 38
12	16012183	1	sleeve
13	16004306	2	grain 3/8" - 1/2"
15	16064098	1	carrier
16	01112333	3	screw m 8 x 25, d933
17	01107163	3	washer 9, d126
18	01104944	3	nut m 8, d985
19	01138805	1	screw m 10 x 50
20	01140501	1	washer 10.5
21.1	16004314	1	chain wheel Z = 15
21.2	01109042	1	ball bearing 6204 2RS
21.3	16064158	1	sleeve
23	06209768	1	nut m 10, d985
24	16004292	1	chain wheel Z = 17
25	16004294	1	sleeve
26	16004306	2	grain 3/8" - 1/2"
28	16064198	1	chain 10 B1 x 75
29	01119779	2	chain link 10 B-1 E
30	06213161	2	chain link gekr 10b-1d
31	01145550	1	screw m 10 x 70
33.1	16004314	1	chain wheel Z = 15
33.2	01109042	1	ball bearing 6204 2RS
33.3	16064160	1	sleeve

SUPPLEMENTARY FRONT LIGHTS.....	HH.08.7 (1)
INTERIOR LIGHT.....	HH.08.8 (1)
HORN.....	HH.08.9 (1)
WORKING SPOTLIGHT.....	HH.08.10 (1)
WORKING SPOTLIGHT.....	HH.08.11 (1)
WORKING SPOTLIGHT.....	HH.08.12 (1)
MAINTENANCE LIGHTS.....	HH.08.13 (1)
MAINTENANCE LIGHTS.....	HH.08.14 (1)
LIGHTS REAR - SX/LH/LI.....	HH.08.15 (1)
LIGHTS REAR - DX/RH/RE.....	HH.08.16 (1)
REFLECTORS.....	HH.08.17 (1)
WORKING SPOTLIGHT REAR.....	HH.08.18 (1)
INTERNAL GRAIN TANK LIGHTING.....	HH.08.20 (1)
GRAIN OUTLET PIPE LIGHTING.....	HH.08.22 (1)
GRAIN DISCHARGE PIPE AUDIBLE WARNING SIGNAL.....	HH.08.24 (1)
STRAW HOPPER INTERNAL LIGHTING.....	HH.08.26 (1)
WARNING PLATES.....	HH.08.27 (1)
LIGHTING.....	HH.08.28 (1)
WARNING PLATES.....	HH.08.29 (1)
LIGHTING.....	HH.08.30 (1)
INFORMATION PLATE.....	HH.08.31 (1)
NUMBER PLATE LIGHT.....	HH.08.32 (1)
LIGHTING.....	HH.08.33 (1)
INFORMATION PLATE.....	HH.08.34 (1)
SUPPORTS.....	HH.08.35 (1)
INFORMATION PLATE.....	HH.08.36 (1)
PLATES.....	HH.08.37 (1)
REAR LIGHTING.....	HH.08.38 (1)
LIGHTING.....	HH.08.39 (1)
WARNING PLATES.....	HH.08.40 (1)
WARNING PLATES.....	HH.08.41 (1)
NUMBER PLATE LIGHT.....	HH.08.42 (1)
LIGHTING.....	HH.08.43 (2)
HEADLAMP COMPONENTS.....	04437516.A
PARTS OF THE LIGHT.....	06217218.A
HEADLAMP COMPONENTS.....	06537048.A
HEADLAMP COMPONENTS.....	16037017.A
INTERIOR LIGHT.....	16046038.A
HEADLAMP COMPONENTS.....	16050281.A
HEADLAMP COMPONENTS XENON.....	16062476.A
HEADLAMP COMPONENTS.....	2.8029.300.0.A
HEADLAMP COMPONENTS.....	2.8039.004.0.A
HEADLAMP COMPONENTS.....	2.8039.005.0.A
HEADLAMP COMPONENTS.....	2.8039.008.0.A

Section: HH - ELECTRICAL SYSTEM
MAINTENANCE LIGHTS WIRING

Fig.	Code	QTY	Name
------	------	-----	------

Notes:
 [6095 HTS ->14500]

1	0.017.5671.4	1	electrical system
---	--------------	---	-------------------

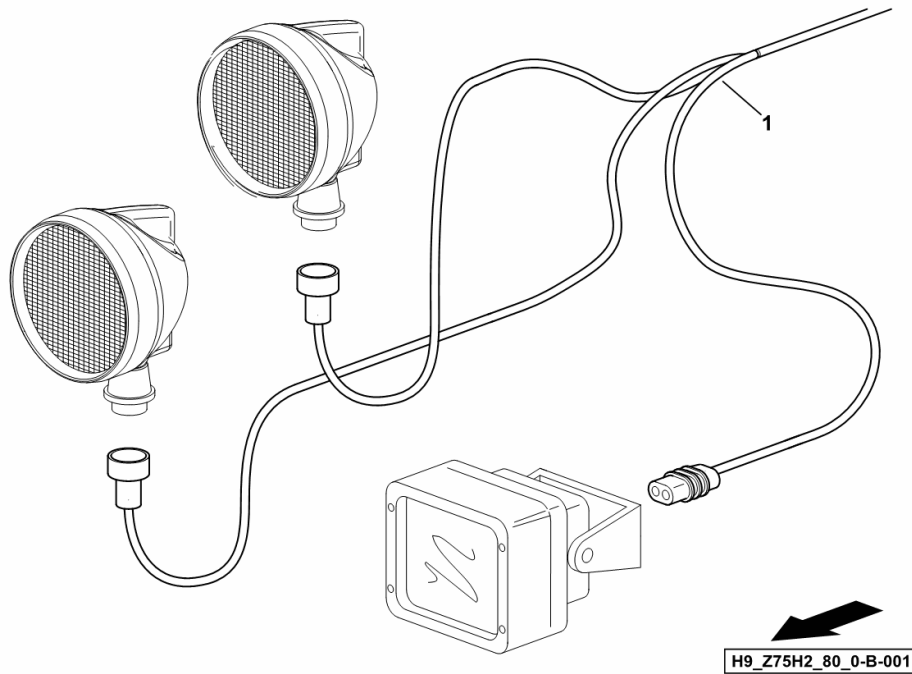

ELECTRICAL SYSTEM (EV)

Fig.	Code	QTY	Name
------	------	-----	------

Notes:

[6095 HTS ->14500]

3	0.017.4990.4	1	electrical system (EV)
15	06216396	3	clamp Ø 8

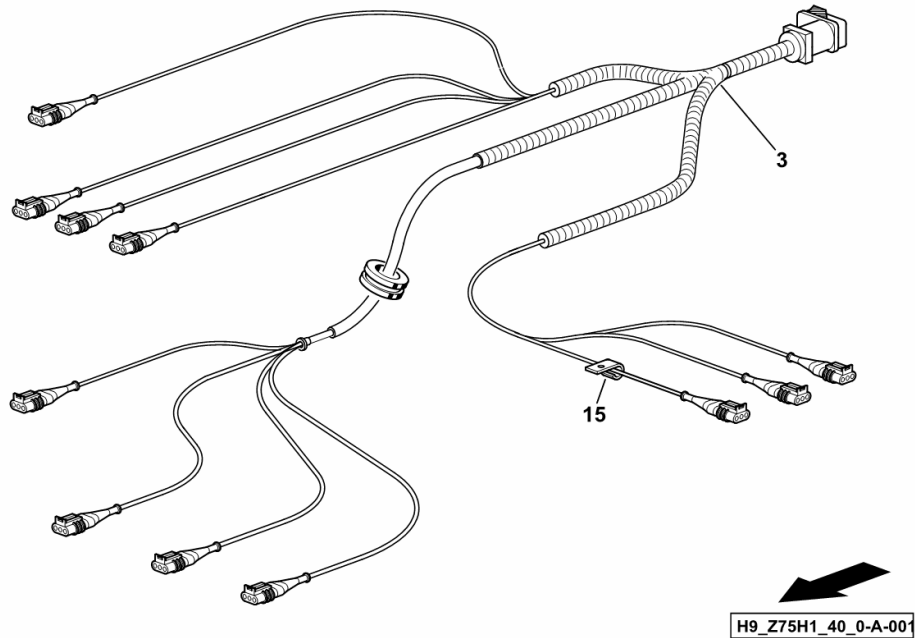

RELAY 10/20 A

Fig.	Code	QTY	Name
------	------	-----	------

Notes:

[6095 HTS ->14500]

66	01145036	2	relay 10/20 A
----	----------	---	---------------

H9_Z33H0_06_0-E-001

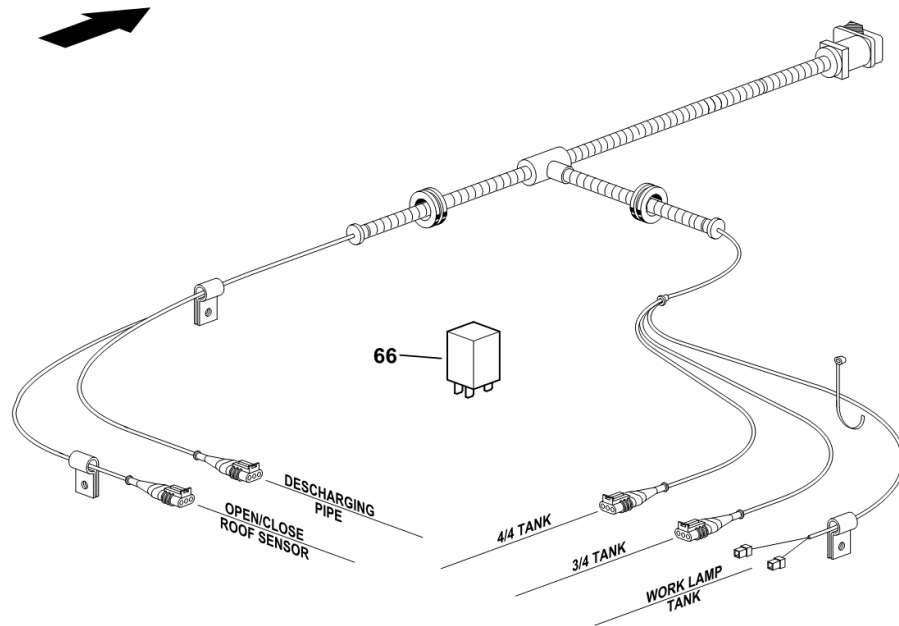

TRAILER SOCKET-OUTLET

Fig.	Code	QTY	Name
------	------	-----	------

Notes:

[6095 HTS ->14500]

1.1	01174711	1	socket 7 pol.
1.2	01123583	3	screw m 5 x 35
1.3	06209765	3	nut m 5, d985
1.4	06542266	1	electrical system
1.5	01172065	5	clamp 4.6 x 146

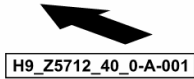
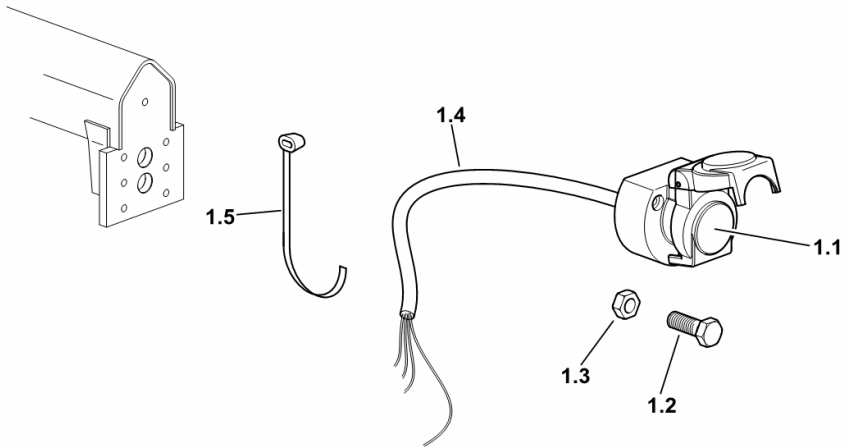

HAND BRAKE SWITCHES

Fig.	Code	QTY	Name
------	------	-----	------

Notes:

[6095 HTS ->14500]

13	01104589	1	nut m 18 p.1.5
28	04191001	1	push-button

H9_Z5766_03_0-B-001

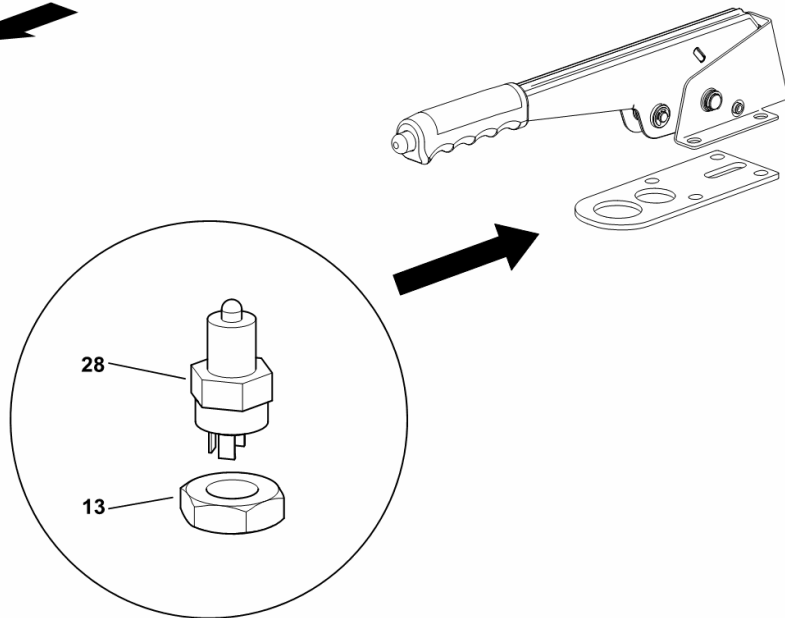

SPEED SENSOR - ELEVATOR HEAD

Fig.	Code	QTY	Name
------	------	-----	------

Notes:

[6095 HTS ->14500]

33.1	16050240	1	magneto T 13
33.2	06214206	2	washer 13.2
33.5	16063140/10	1	bracket
33.6	16050180	1	sensor m 18 p.1

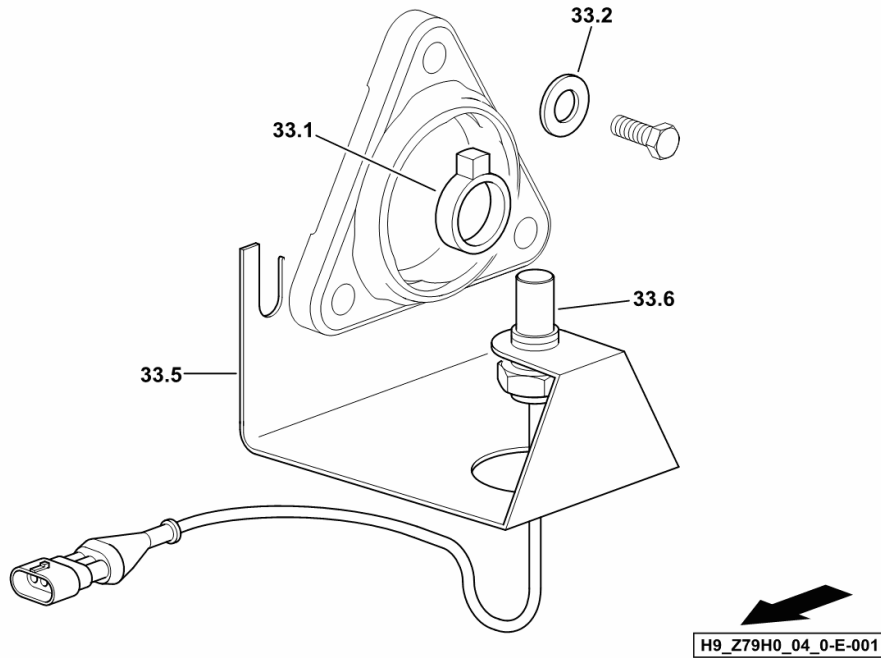

RECEIVER-DRIER

Fig.	Code	QTY	Name
------	------	-----	------

Notes:

[6095 HTS ->14500]

1.23	2.6839.068.0	1	clamp Ø 27
1.26	01172065	2	clamp 4.6 x 146
1.57	04425156.4	1	connection
995	04337855	1	push-button
996	16050276	1	wire
997	04426492	1	pressure switch

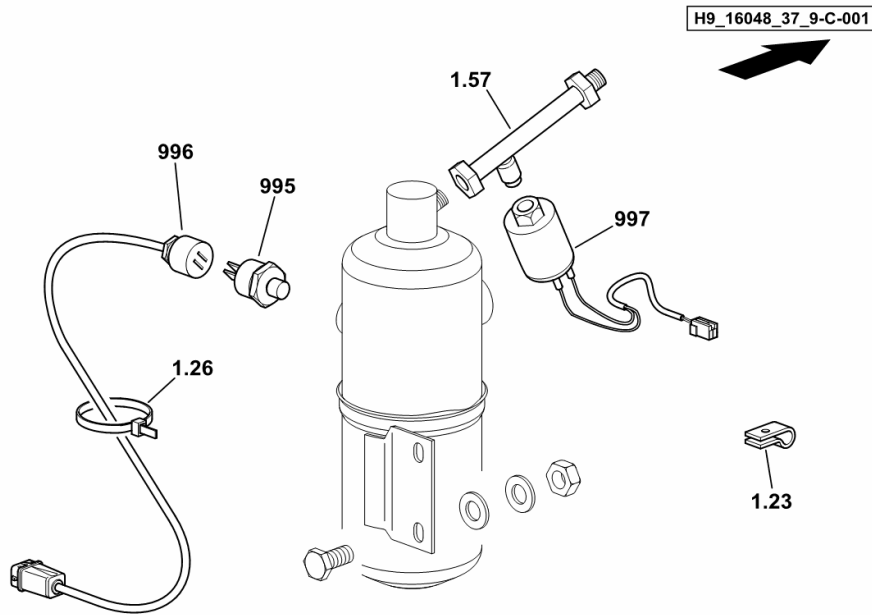

Section: HH - ELECTRICAL SYSTEM
MULTIFUNCTION CONTROL UNIT

Fig.	Code	QTY	Name
1	16046134	1	button typ 1
2	16046135	4	button typ 2
3	16046136	1	button typ 3
6	16053173	5	rubber plug
7	16053174	1	rubber plug

0_016_5554_4_10_A

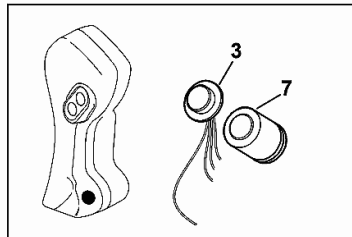
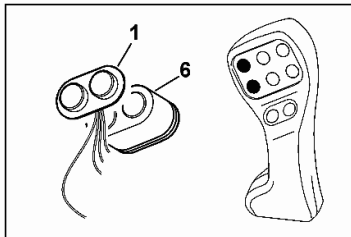
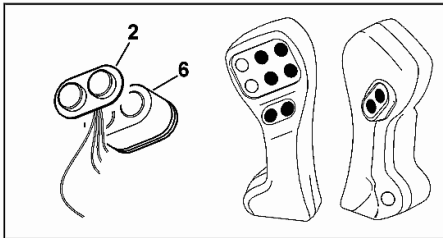

CLICK HERE TO **DOWNLOAD** THE COMPLETE MANUAL

- Thank you very much for reading the preview of the manual.
- You can download the complete manual from: www.heydownloads.com by clicking the link below



- Please note: If there is no response to CLICKING the link, please download this PDF first and then click on it.

CLICK HERE TO **DOWNLOAD** THE COMPLETE MANUAL

SWITCHES

Fig.	Code	QTY	Name
------	------	-----	------

Notes:

[6095 HTS ->14500] 14638 <-

11	2.7659.313.0	1	switch - RAPE HEADER
12	2.8339.259.0	1	light LEFT-HAND SIDE
13	2.7659.315.0	1	switch - STRAW GUIDE PLATES
14	2.8339.258.0	1	light RIGHT-HAND SIDE
25	2.7659.312.0	1	switch - BELTS CLUTCH
28	2.7659.318.0	1	shield
29	2.7659.333.0	8	body
30	0.012.6111.4	10	small cover
38	2.7659.314.0	1	switch - FEED ELEVATOR REVERSAL DEVICE

H9_Z5771_22_0-C-001

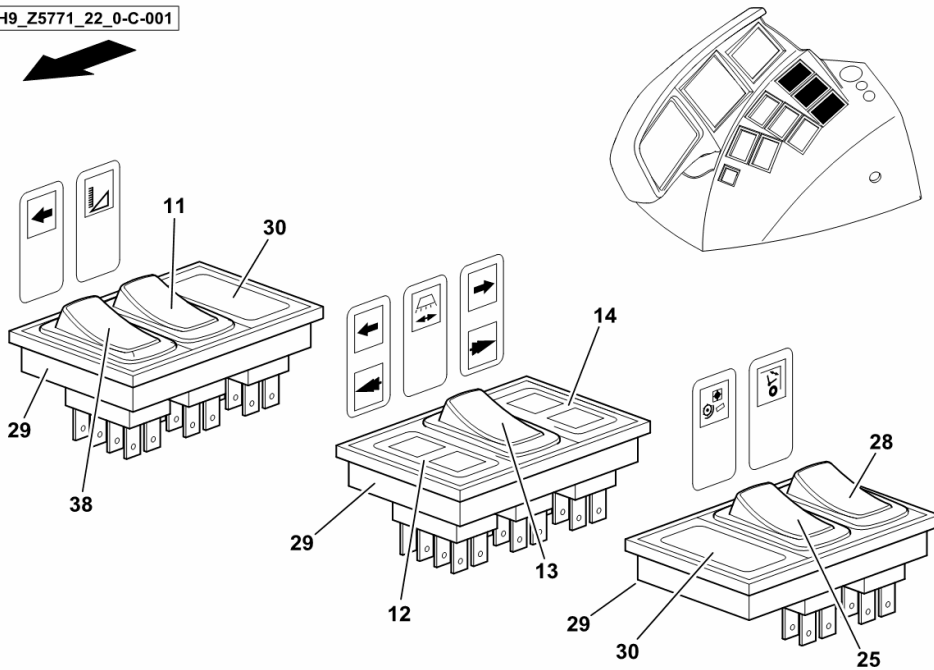

PLUG

Fig.	Code	QTY	Name
------	------	-----	------

Notes:

[6095 HTS ->14500] [6095 HTS ->14500] -> 14620

1	0.012.6111.4	1	small cover
---	--------------	---	-------------

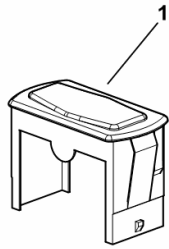

H9_B1664_02_0-A-001

FEED ELEVATOR REVERSAL DEVICE

Fig.	Code	QTY	Name
------	------	-----	------

Notes:

[6095 HTS ->14500]

1	16028248/10	1	electric motor ☞ 16028248/10
2	16026591	1	small sump
3	2.0114.415.2	2	screw m 12 p.1.75 x 40
4	2.1120.007.2	2	nut m 12 p.1.75

H9_Z33H3_70_0-A-001

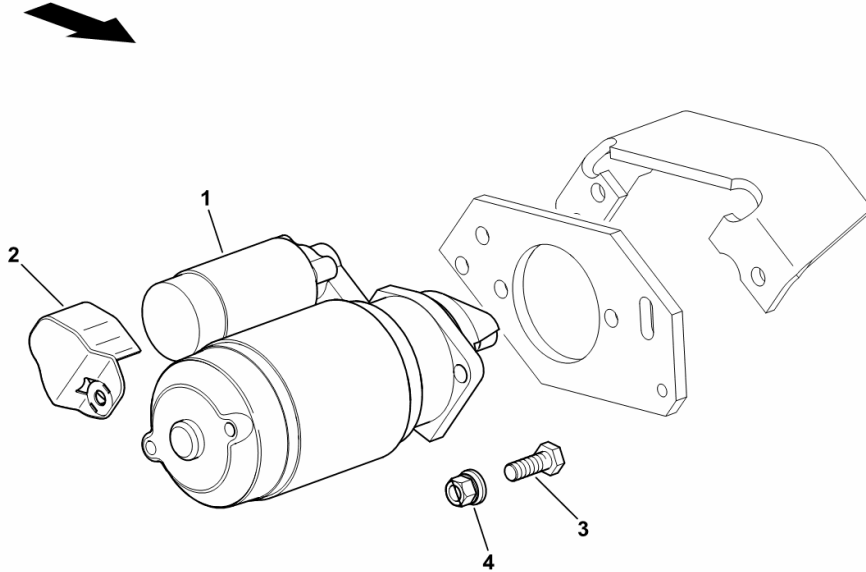

ADDITIONAL FRONT LIGHTS

Fig.	Code	QTY	Name
------	------	-----	------

Notes:

[6095 HTS ->14500]

1	06217218	2	side lamp ☞ 06217218
2	01119629	4	screw m 4.0 x 12
3	06209764	4	nut m 4
6	0.016.6634.4/20	2	electrical system

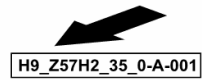
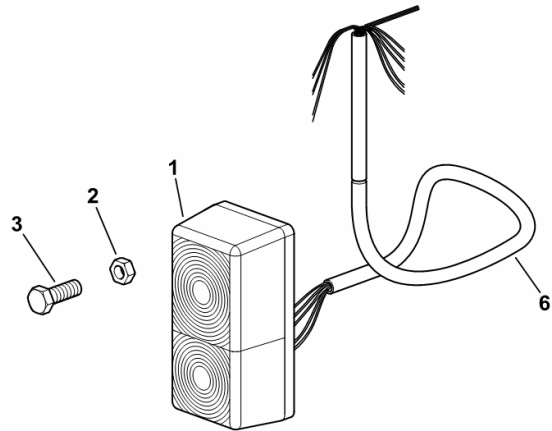

H9_Z57H2_35_0-A-001

MAINTENANCE LIGHTS

Fig.	Code	QTY	Name
------	------	-----	------

Notes:

[6095 HTS ->14500]

2	2.8029.300.0	4	headlight ☞ 2.8029.300.0
3	16046038	1	headlight ☞ 16046038

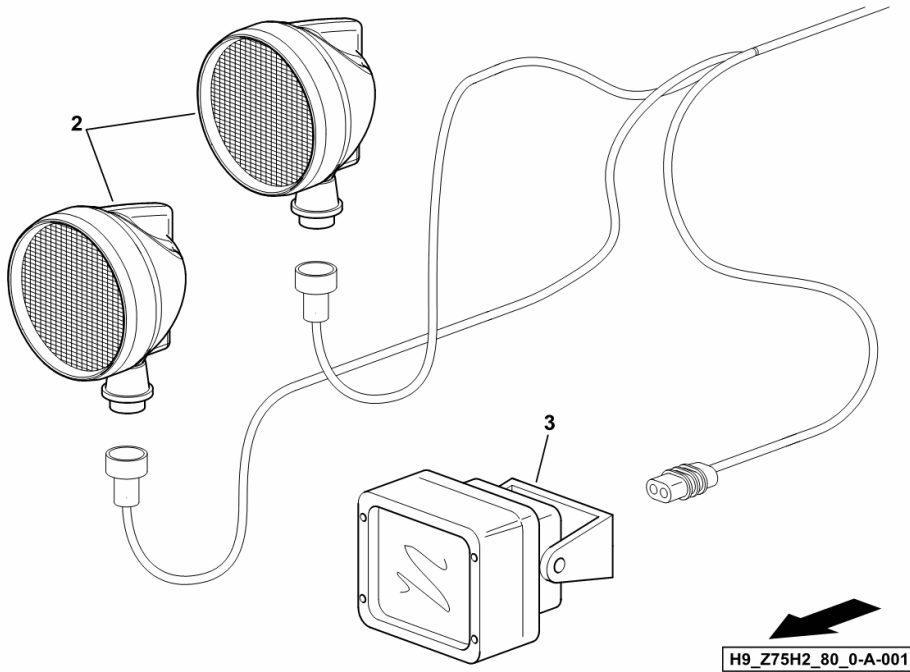

WARNING PLATES

Fig.	Code	QTY	Name
------	------	-----	------

Notes:

- FOR TYRES OUTSIDE CLEARANCE [6095 HTS ->14500]

1.16	01112307	2	screw m 8 p.1.25 x 15, d933
1.17	01104944	2	nut m 8, d985
1.18	16046101	2	hinge
1.19	16046102/10	2	tube
1.20	01175742	2	split pin 2 x 8
1.21	16046100/10	2	hinge
1.22	01112307	4	screw m 8 p.1.25 x 15, d933
1.23	01104944	4	nut m 8, d985
1.24	01145732	1	reflector
1.25	16041817	2	support
1.51	01145729	1	reflector sx/lh/li

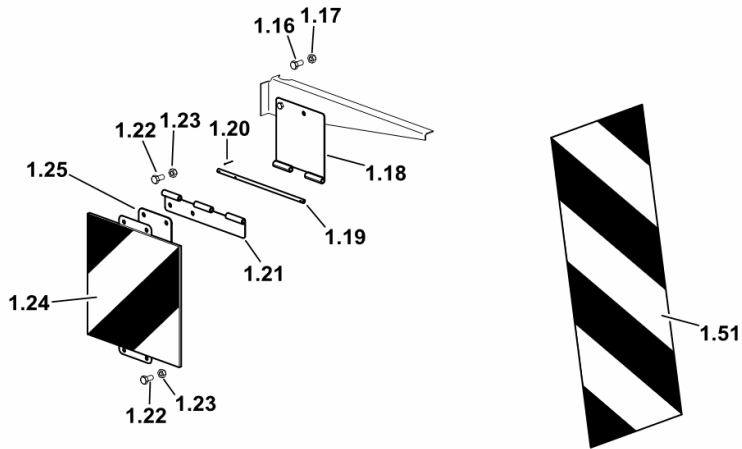

H9_97519_90_0-A-001

INFORMATION PLATE

Fig.	Code	QTY	Name
------	------	-----	------

Notes:

- EXPORT F [6095 HTS ->14500]

1.1	01145164	1	reflector dx/rh/re
1.2	01145165/10	1	reflector sx/lh/li
1.27	01145194	1	reflector sx/lh/li
1.28	01145195	1	reflector dx/rh/re
1.29	16064178	2	reflector sx/lh/li
1.30	16064177	2	reflector dx/rh/re
1.31	16064179/10	4	support

H9_Z75H6_30_0-B-00

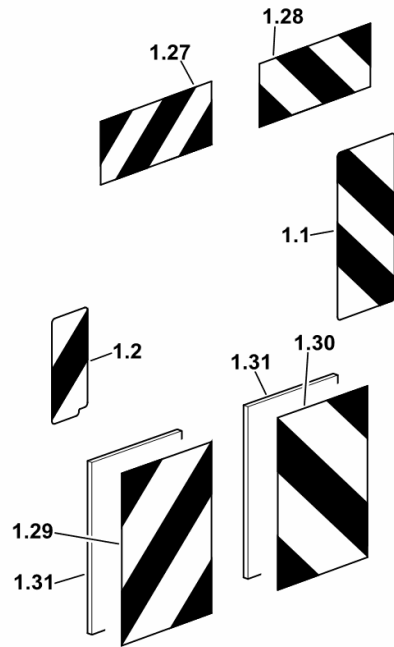

HEADLAMP COMPONENTS

Fig.	Code	QTY	Name
1	04437516	1	side lamp kpl.
2	0.900.0049.6	2	lamp 12 V, 5 W
3	0.900.0147.4	1	light body - RED COLOUR
4	0.900.0147.5	1	light body - WHITE

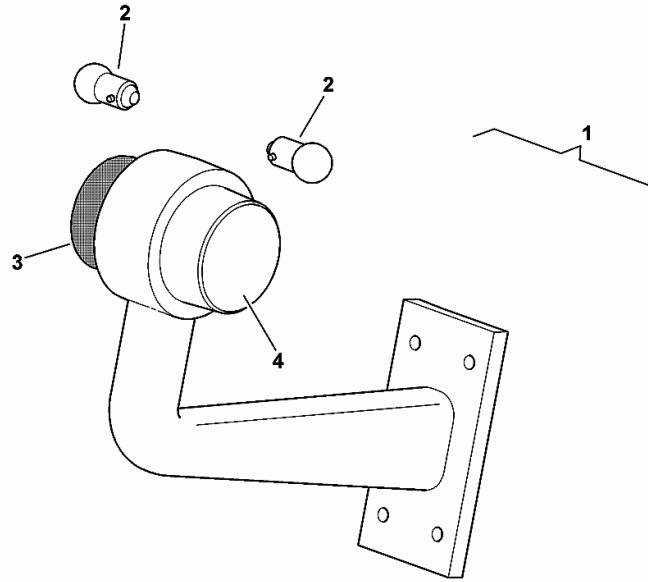

04437516

HEADLAMP COMPONENTS

Fig.	Code	QTY	Name
1	2.8039.008.0	1	headlight
2	0.900.1539.2	1	lamp
3	0.000.0000.1	1	not serviceable

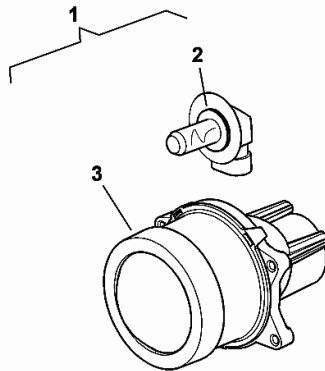

2_8039_008_0

FUEL FEED PUMP.....	B0.07.1051
FUEL FILTER.....	B0.07.1059
FUEL LINE.....	B0.07.1080
FUEL LINE.....	B0.07.1081
FUEL LINE.....	B0.07.1082
FUEL LINE.....	B0.07.1097
DISTRIBUTOR.....	B0.07.1146
DISTRIBUTOR.....	B0.07.1148
ENGINE FUEL PUMP.....	B0.07.1173
NOZZLE.....	B0.07.1188
FUEL SUPPLY PUMP.....	B0.07.1194
FUEL SUPPLY PUMP.....	B0.07.1195
FUEL SUPPLY PUMP.....	B0.07.1196
FUEL SUPPLY PUMP.....	B0.07.1200
COMMON RAIL.....	B0.07.1211
MECHANICAL - ELECTRONIC GOVERNOR	
ELECTRONIC CONTROL UNIT - ENGINE.....	B0.08.1019
ELECTRONIC CONTROL UNIT - ENGINE.....	B0.08.1021
COOLING	
FASTENINGS.....	B0.09.1024
COOLING WATER PUMP.....	B0.09.1045
BELT STRETCHER.....	B0.09.1069
COOLANT PIPE.....	B0.09.1095
BELT STRETCHER.....	B0.09.1138
BELT STRETCHER.....	B0.09.1140
THERMOSTAT.....	B0.09.1143
V-BELT.....	B0.09.1159
V-BELT.....	B0.09.1165
INTAKE - EXHAUST MANIFOLDS	
EXHAUST PIPE.....	B0.10.1010
ADD-ON PARTS ENGINE.....	B0.10.1041
CONNECTING PIPE.....	B0.10.1104
PIPING.....	B0.10.1145
RADIATOR.....	B0.10.1148
RADIATOR.....	B0.10.1150
RADIATOR.....	B0.10.1152
TURBOCHARGER	
TURBOCHARGER.....	B0.11.1019
RETURN LINE.....	B0.11.1049
RETURN LINE.....	B0.11.1053
OIL LUBRICATION PIPE.....	B0.11.1072
OIL LUBRICATION PIPE.....	B0.11.1082
Electrical accessories	
COVER PLATE.....	B0.12.1004

Section: B0 - ENGINE
CRANKCASE BREATHER

Fig.	Code	QTY	Name
------	------	-----	------

Engine Serial Numbers:

10615141 10615145 10615147 10615149 10615150 10615151 10615152 10620427 10768675 10768678 10872044
 10874890 10875452 10875453 10875454 10875455 10875456 10875457 10875458 10875459 10875460 10911149
 10911150 10911151 10911152 10911153 10960649 10960650 10973403 10975853 10975854 10976293

5	04905110	1	breather WITH POS.... 9
9	04298547	1	rubber plug

000 ©

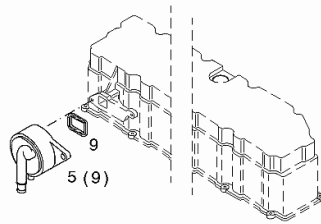
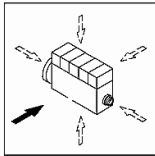

Section: B0 - ENGINE
CLOSING COMPONENTS

Fig.	Code	QTY	Name
------	------	-----	------

Engine Serial Numbers:

10872044 10874890 10875452 10875453 10875454 10875455 10875456 10875457 10875458 10875459 10875460
 10911149 10911150 10911151 10911152 10911153 10960649 10960650 10973403 10975853 10975854 10976293

1	01165835	1	stop H 711 -B35
189	01319910	1	guard

000 ©

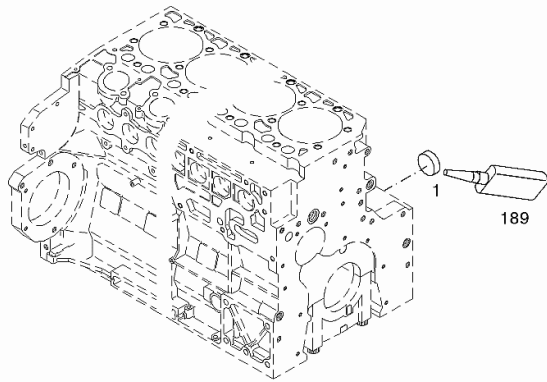
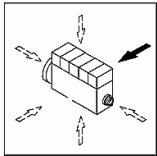

CRANKSHAFT

Fig.	Code	QTY	Name
------	------	-----	------

Engine Serial Numbers:

10872044 10874890 10875452 10875453 10875454 10875455 10875456 10875457 10875458 10875459 10875460
 10911149 10911150 10911151 10911152 10911153 10960649 10960650 10973403 10975853 10975854 10976293

1	04908850	1	crank shaft WITH POS.... (2-5)
2	04902558	1	gear
3	04904797	1	gear
4	04299420	1	ring
5	01183226	10	grain H 2358 -AM12X1,25X18

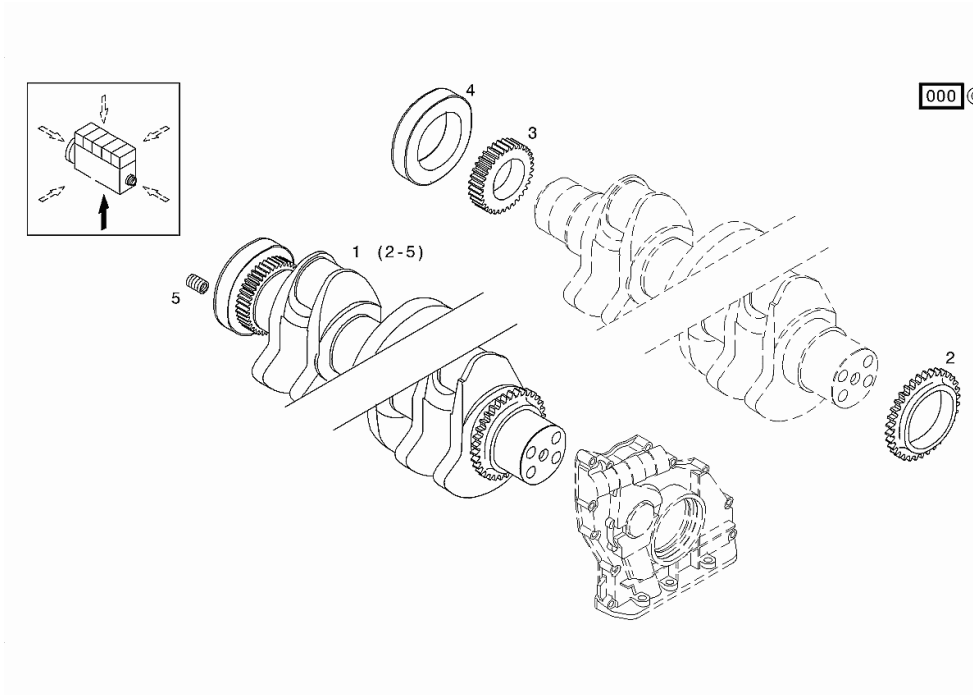

FASTENINGS

Fig.	Code	QTY	Name
------	------	-----	------

Engine Serial Numbers:

10615141 10615145 10615147 10615149 10615150 10615151 10615152 10620427 10768675 10768678 10872044
 10874890 10875452 10875453 10875454 10875455 10875456 10875457 10875458 10875459 10875460 10911149
 10911150 10911151 10911152 10911153 10960649 10960650 10973403 10975853 10975854 10976293

1	01181438	11	screw EN 1662 -F-M8X55-10.9-ZNAL-A
2	01181440	5	screw EN 1662 -F-M8X40-10.9-ZNAL-A
3	01181117	1	screw EN 1662 -F-M8X160-10.9-GESCHW
4	01148562	1	screw H 2069 -34800-Z24-FST-BM12X180-10.9-Z
5	01148563	1	screw H 2069 -34800-Z24-FST-BM12X100-10.9-Z
6	01148548	4	screw H 2069 -34800-Z20-FST-BM16X90-10.9-ZN
7	01148551	1	screw ISO 8750 -16X32-ST*
9	04906554	1	support
10	01181441	2	screw EN 1662 -F-M8X65-10.9-ZNAL-A
234	01016024	1	gasket H 0699 -DEUTZDW67-50ML

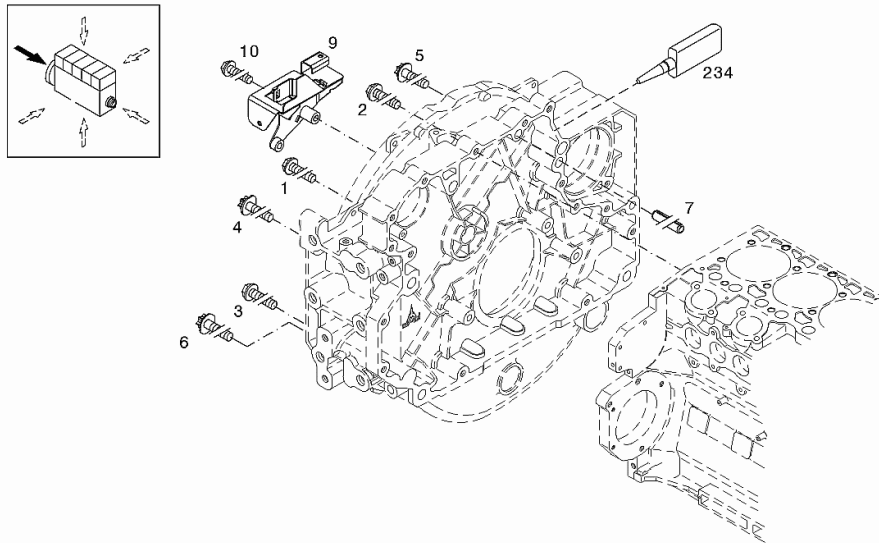

ROCKER ARM BRACKET

Fig.	Code	QTY	Name
------	------	-----	------

Engine Serial Numbers:

10960649 10960650 10973403 10975853 10975854 10976293

1	04909191	12	spring rockerarm
2	04902837	12	rod
3	04903344	12	lever

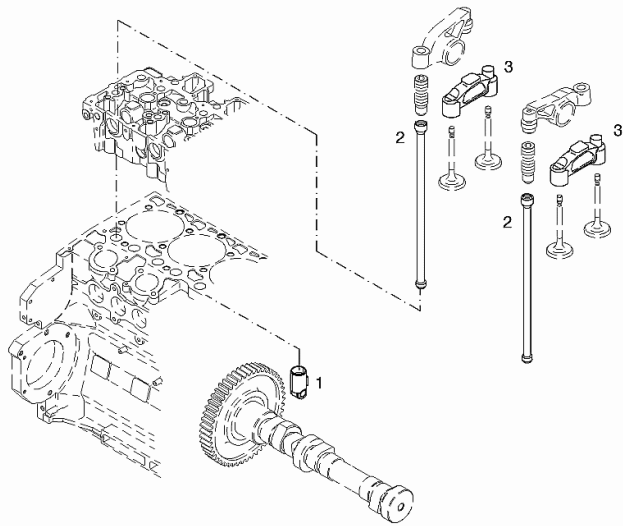
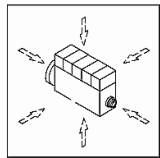

000 ©

FILLER CAP

Fig.	Code	QTY	Name
------	------	-----	------

Engine Serial Numbers:

10615141 10615145 10615147 10615149 10615150 10615151 10615152 10620427 10768675 10768678 10872044
 10874890 10875452 10875453 10875454 10875455 10875456 10875457 10875458 10875459 10875460 10911149
 10911150 10911151 10911152 10911153 10960649 10960650 10973403 10975853 10975854 10976293

1	04902412	1	plug
---	----------	---	------

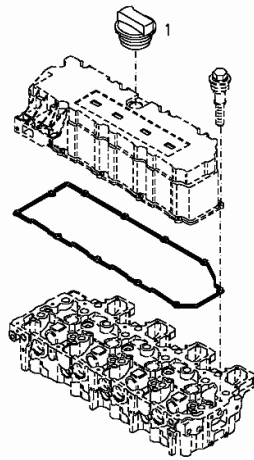
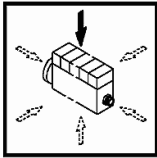

000 ©

Section: B0 - ENGINE
CLOSING COMPONENTS

Fig.	Code	QTY	Name
------	------	-----	------

Engine Serial Numbers:

10615141 10615145 10615147 10615149 10615150 10615151 10615152 10620427 10768675 10768678 10872044
 10874890 10875452 10875453 10875454 10875455 10875456 10875457 10875458 10875459 10875460 10911149
 10911150 10911151 10911152 10911153 10960649 10960650 10973403 10975853 10975854 10976293

1	01148569	1	plug DIN 908 -M10X14-ST-ZNAL-A*
2	01148862	1	'o' ring DIN 7603 -D10X15-CU-VERZINNT
3	01148158	1	plug DIN 908 -M26X1,5-ST-A4C
4	01148892	1	'o' ring DIN 7603 -D26X31-CU-VERZINNT*

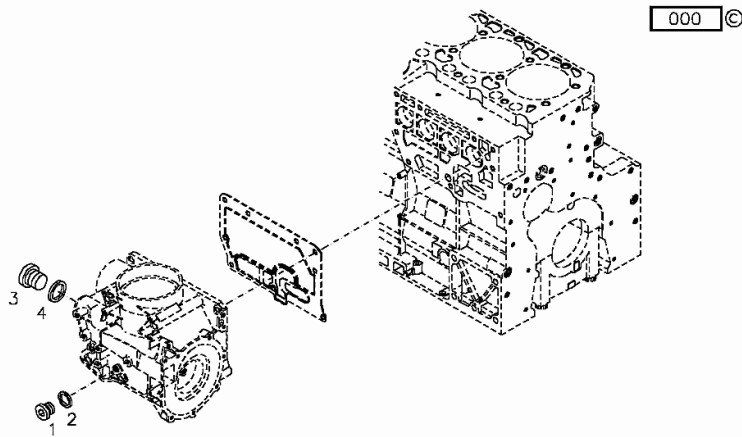
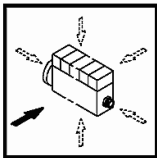

FUEL FILTER

Fig.	Code	QTY	Name
------	------	-----	------

Engine Serial Numbers:

10615141 10615145 10615147 10615149 10615150 10615151 10615152 10620427 10768675 10768678 10872044
 10874890 10875452 10875453 10875454 10875455 10875456 10875457 10875458 10875459 10875460 10911149
 10911150 10911151 10911152 10911153 10960649 10960650 10973403 10975853 10975854 10976293

1	04902766	1	filter kpl. WITH POS.... (2)
2	02931530	1	fuel filter element WITH POS.... (4)
3	01181441	3	screw EN 1662 -F-M8X65-10.9-ZNAL-A
4	04901969	1	'o' ring

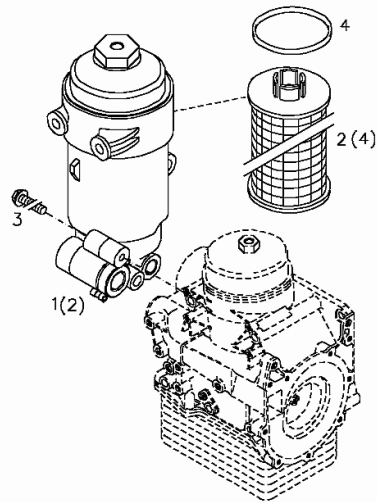
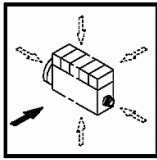
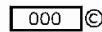

Section: B0 - ENGINE
FUEL SUPPLY PUMP

Fig.	Code	QTY	Name
1	04904425	1	feed pump WITH POS.... (2)
2	01181918	1	ring H 2927 -55X2,5-FPM-1-70

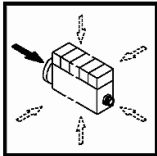

000 ©

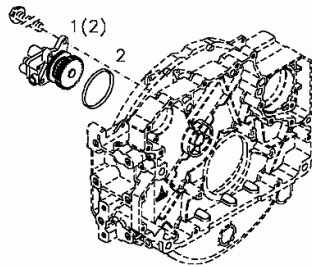

Section: B0 - ENGINE
BELT STRETCHER

Fig.	Code	QTY	Name
------	------	-----	------

Engine Serial Numbers:

10615141 10615145 10615147 10615149 10615150 10615151 10615152 10620427 10768675 10768678 10872044
10874890 10875452 10875453 10875454 10875455 10875456 10875457 10875458 10875459 10875460

1	04904948	1	tensioner
2	01148622	1	screw EN 1662 -F-M10X80-10.9-ZNAL-A

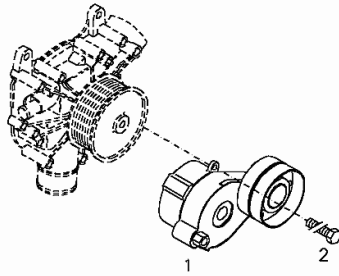
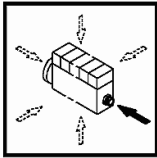

000 ©

Section: B0 - ENGINE
RADIATOR

Fig.	Code	QTY	Name
38	01103274	3	ISO 4017 -M8X28-21CRM0V5-7 nut
39	04258703	1	DIN 936 -M10-17H-A4C flange
40	01138774	2	nut m 8 ISO 4032 -M8-24CRMO5V
41	04903239	1	gasket
42	01127079	1	nut m 6 ISO 4032 -M6-10-A4C
49	04213838	1	sensor
50	01148201	1	screw ISO 4017 -M6X16-8.8-ZNAL-A
242	01016105	1	sealing compound

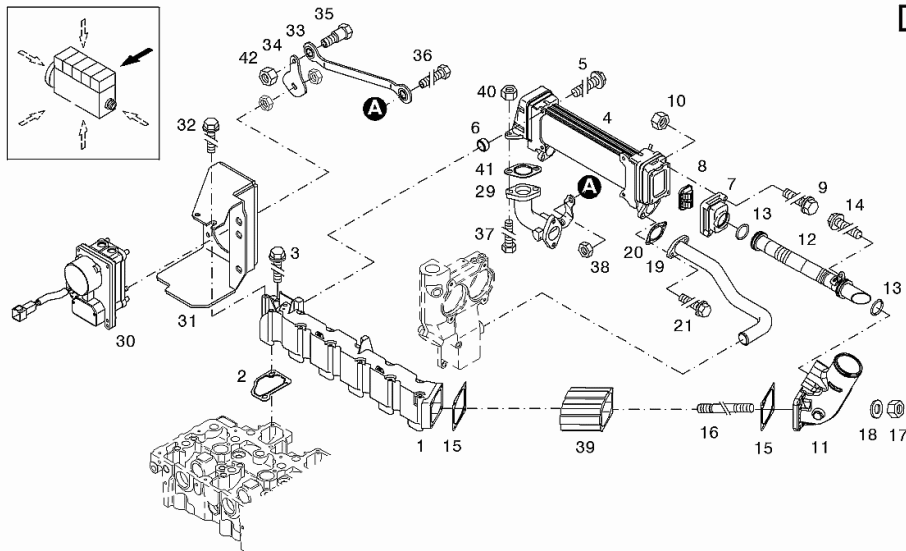

COVER PLATE

Fig.	Code	QTY	Name
------	------	-----	------

Engine Serial Numbers:

10872044 10874890 10875452 10875453 10875454 10875455 10875456 10875457 10875458 10875459 10875460
 10911149 10911150 10911151 10911152 10911153 10960649 10960650 10973403 10975853 10975854 10976293

1	04214601	1	cover
---	----------	---	-------

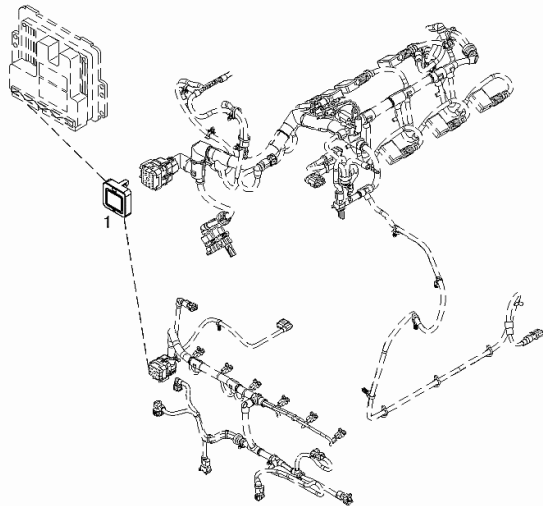
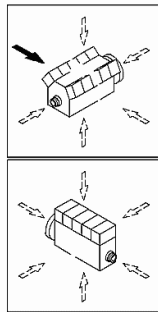

001 ©

Section: B0 - ENGINE
ENGINE ELECTRICAL SYSTEM

Fig.	Code	QTY	Name
------	------	-----	------

Engine Serial Numbers:

10615141 10615145 10615147 10615149 10615150 10615151 10615152 10620427 10768675 10768678 10872044
 10874890 10875452 10875453 10875454 10875455 10875456 10875457 10875458 10875459 10875460 10911149
 10911150 10911151 10911152 10911153 10960649 10960650 10973403 10975853 10975854 10976293

1	04215282	1	electrical system WITH POS.... (2-4)
2	04214077	3	clamp
3	04213481	15	clamp
4	01176435	4	clamp H 7672 -P160X4,8

000 ©

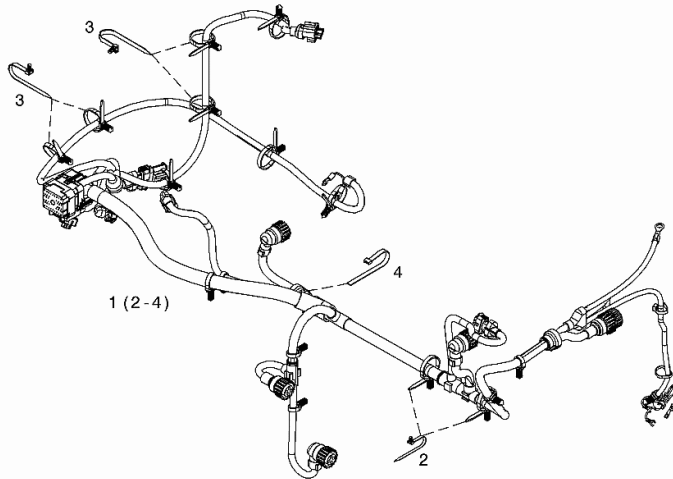
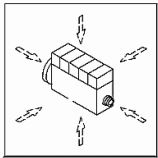

Section: B0 - ENGINE
PLUG-IN CONNECTOR

Fig.	Code	QTY	Name
------	------	-----	------

Engine Serial Numbers:

10615141 10615145 10615147 10615149 10615150 10615151 10615152 10620427 10768675 10768678 10872044
 10874890 10875452 10875453 10875454 10875455 10875456 10875457 10875458 10875459 10875460 10911149
 10911150 10911151 10911152 10911153 10960649 10960650 10973403 10975853 10975854 10976293

1	04199615	1	plug kit
---	----------	---	----------

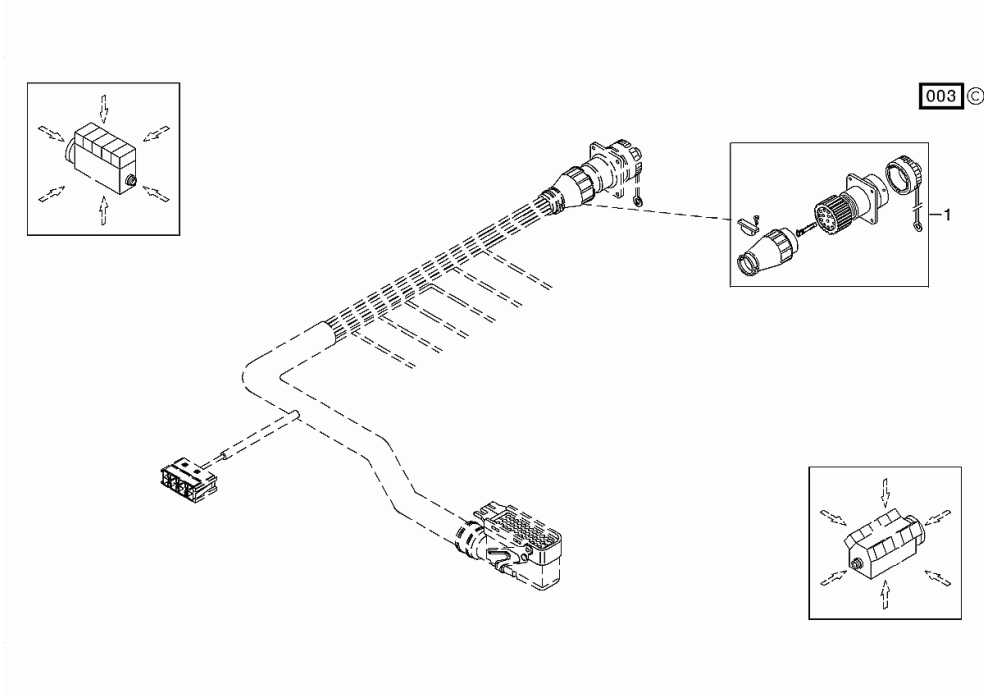

ROTARY FILTER BASKET

Fig.	Code	QTY	Name
------	------	-----	------

Notes:

[6095 HTS ->14500]

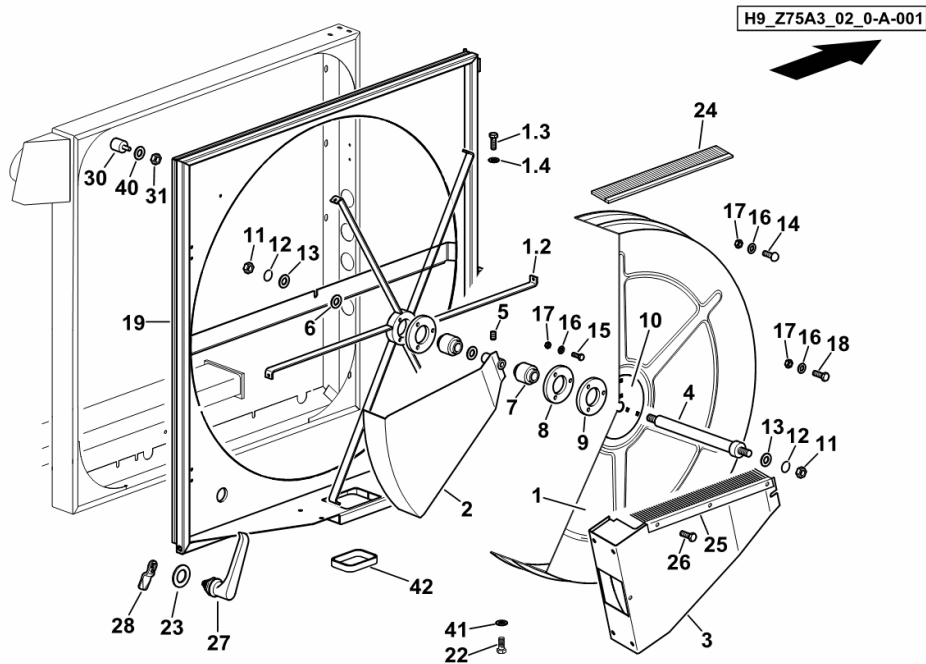

1	16055288/10	1	drum kpl. INCLUDES 1.2, 1.3 and 1.4
1.2	16053693	1	wheel
1.3	01114357	6	nut m 6, d985
1.4	01103316	6	screw m 6 p.1.0 x 16
2	16055226	1	lamination
3	16049857	1	lamination
4	16035478	1	shaft m 12
5	01139633	1	grain m 6 x 6
6	06214587	2	shim 20 x 28 x 2,0
7	06215739	2	bearing yb 20
8	06215781	2	bearing housing rb 20
9	16035507/10	1	disc Ø 54 / Ø 90 X 13
10	16035511	1	disc
11	2.1011.107.2	2	nut m 12 p.1.75
12	2.1312.006.2	2	washer 14.5
13	2.1474.011.2	3	spring washer 12
14	01108524	3	screw m 8 p.1.25 x 20
15	01138837	3	screw m 8 x 35
16	01174941	9	disc 8,4x18x1,5
17	01104944	9	nut m 8, d985
18	2.0112.213.2	3	screw m 8 p.1.25 x 35
19	0.017.5197.3/10	1	chassis frame
22	2.0114.307.2	4	screw m 10 x 20, d933
23	2.1310.014.2	1	flat washer 23x39
24	16055286	1	brush L = mm 3650
25	16055287	1	brush L = mm 470
26	2.0350.453.2	3	screw m 4.2 x 9.5
27	0.017.6147.2	1	handle
28	0.017.6148.2	1	interlock
30	06253864	1	silent-block
31	2.1011.103.2	1	nut m 6 p.1
40	2.1474.007.2	1	washer 6, d128
41	2.1474.010.2	4	washer 10
42	01388766	0.6	gasket (mt. ...)

FUEL TANK 555 LT.

Fig.	Code	QTY	Name
------	------	-----	------

Notes:
[6095 HTS ->14500]

1	0.016.6983.4	1	fueltank 555 lt. ☞ 0.016.6983.4
---	--------------	---	------------------------------------

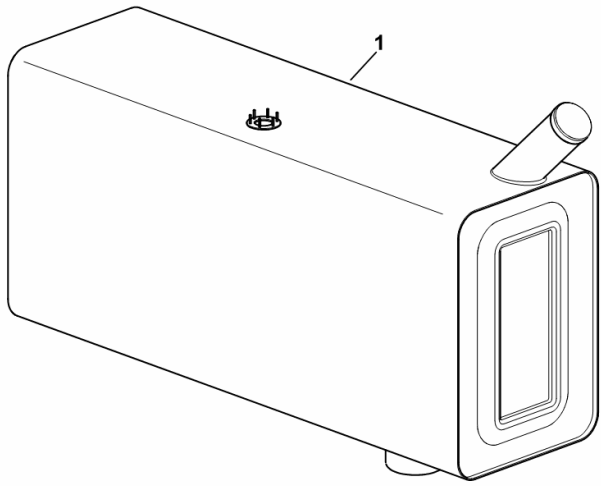

H9_Z57A1_00_0-A-001

PRESSURE REGULATOR

Fig.	Code	QTY	Name
1	04434820	1	regulator
2	0.010.2844.1	1	repair seal set
3	0.000.0000.1	0	not serviceable

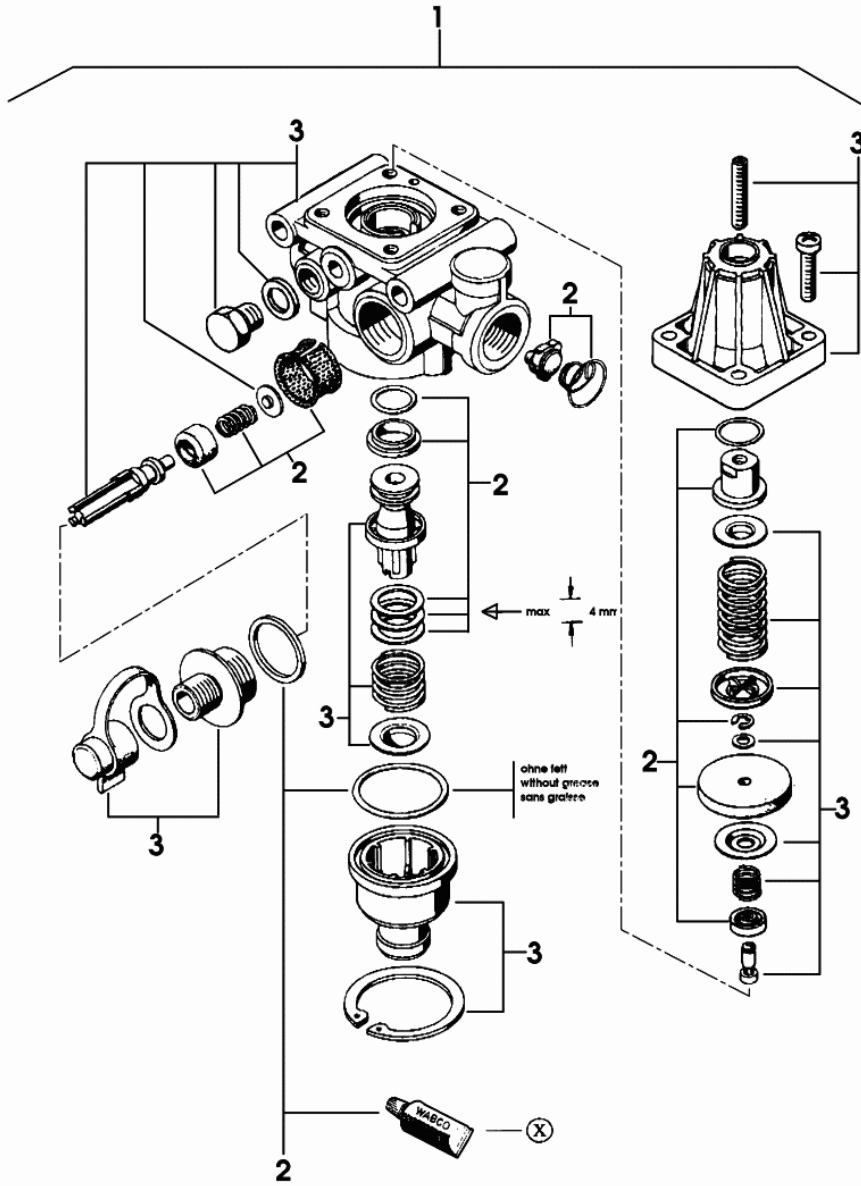

04434820

Section: HE - FEED ELEVATOR
V-BELT - PULLEY

Fig.	Code	QTY	Name
------	------	-----	------

Notes:

- MAIZE EQUIPMENT [6095 HTS ->14500]

9	01146076	1	belt 3hb x 4560La
12	16061905	1	pulley 3/17 x 378
13	2.0114.318.2	1	screw m 10 x 55
14	2.1120.106.2	1	nut m 10 p.1.25
15	0.017.1143.0	1	bracket
16	2.1310.004.2	2	flat washer 8.5
17	2.1474.009.2	2	spring washer 8
18	2.0114.207.2	2	screw m 8 p.1.25 x 20

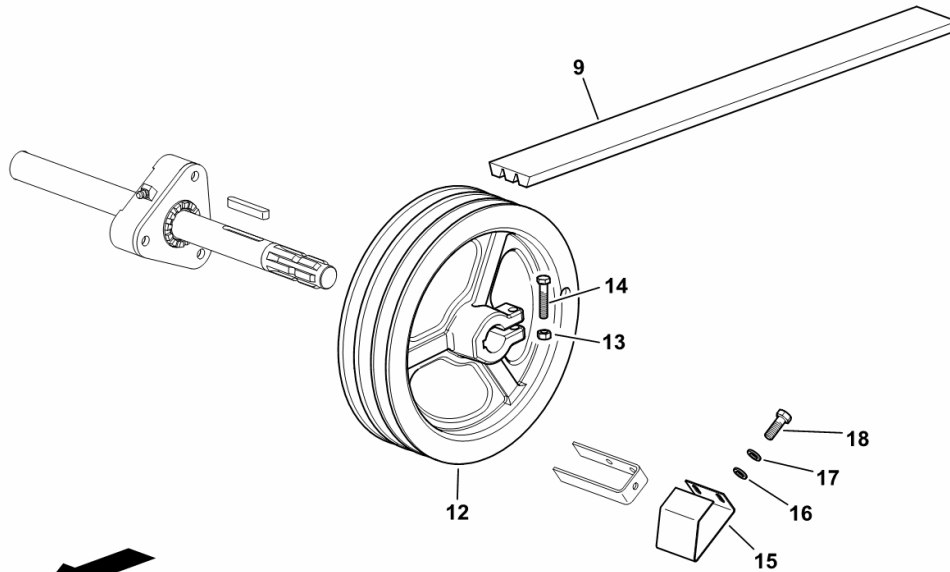

 H9_Z33E5_01_0-B-001

L.H. LINING

Fig.	Code	QTY	Name
------	------	-----	------

Notes:

[6095 HTS ->14500]

1.1	0.016.3196.3/10	1	sump sx/lh/li
1.2	06261005	1	small cover PVC
1.3	16061636	0.22	small chain fi 2,8, d5686
1.4	01138904	2	split pin 5 x 36
1.5	06214189	4	washer 6.4
3	06214192	4	washer 8.4
4	2.1310.004.2	2	flat washer 8.5
5	2.1120.005.2	2	nut m 8 p.1.25
6	2.0114.213.2	2	screw m 8 x 35
7	2.1474.009.2	2	spring washer 8
8	01390702	1.5	gasket PVC
9	16063116	2	stud bolt m 8 x 40

H9_Z33E5_20_0-A-001

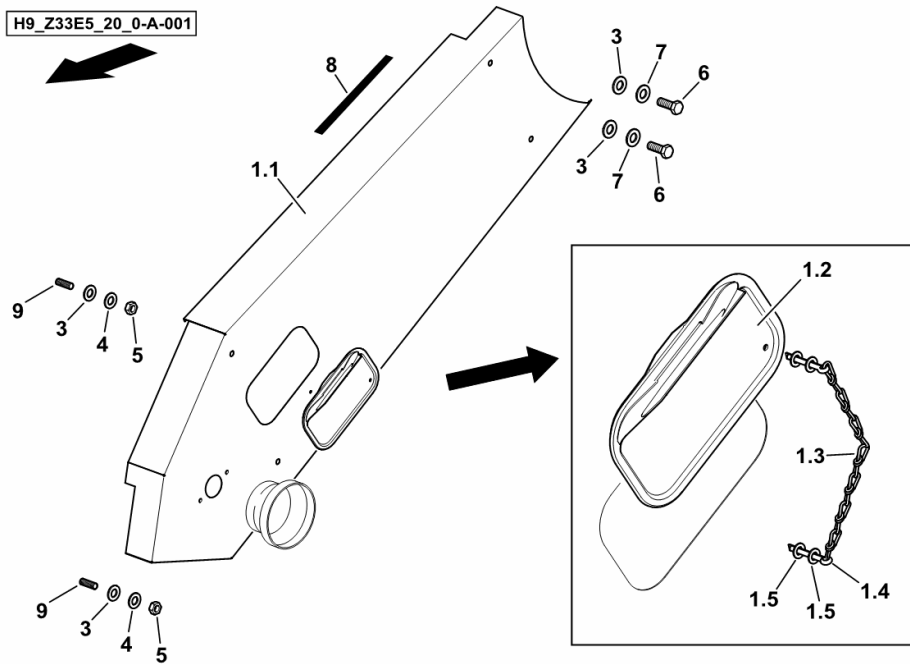

Section: HE - FEED ELEVATOR
BELT GUIDE

Fig.	Code	QTY	Name
------	------	-----	------

Notes:

[6095 HTS ->14500]

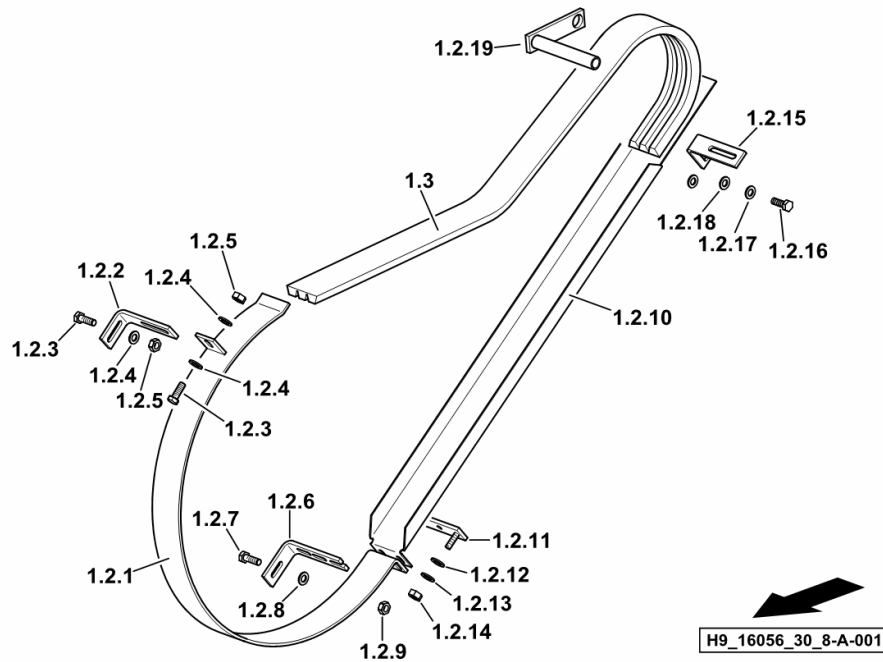

1.2.1	06549479	1	guide
1.2.2	06513009	1	square
1.2.3	01112341	2	screw m 8 x 30, d933
1.2.4	06214192	4	washer 8.4
1.2.5	01104944	2	nut m 8, d985
1.2.6	06549495	1	square
1.2.7	01137624	1	screw m 8 x 25
1.2.8	06214192	2	washer 8.4
1.2.9	01104944	2	nut m 8, d985
1.2.10	06515686/10	1	guide
1.2.11	06549488	1	plate
1.2.12	01101492	2	washer 8.2
1.2.13	06214612	5	washer 8
1.2.14	01112824	2	nut m 8, d934
1.2.15	06513009	2	square
1.2.16	01112333	5	screw m 8 x 25, d933
1.2.17	06214192	2	washer 8.4
1.2.18	06214612	5	washer 8
1.2.19	06549490	1	tube
1.3	01145329	1	belt 3hb x 3245

GRAIN ELEVATOR

Fig.	Code	QTY	Name
------	------	-----	------

Notes:

[6095 HTS ->14500]

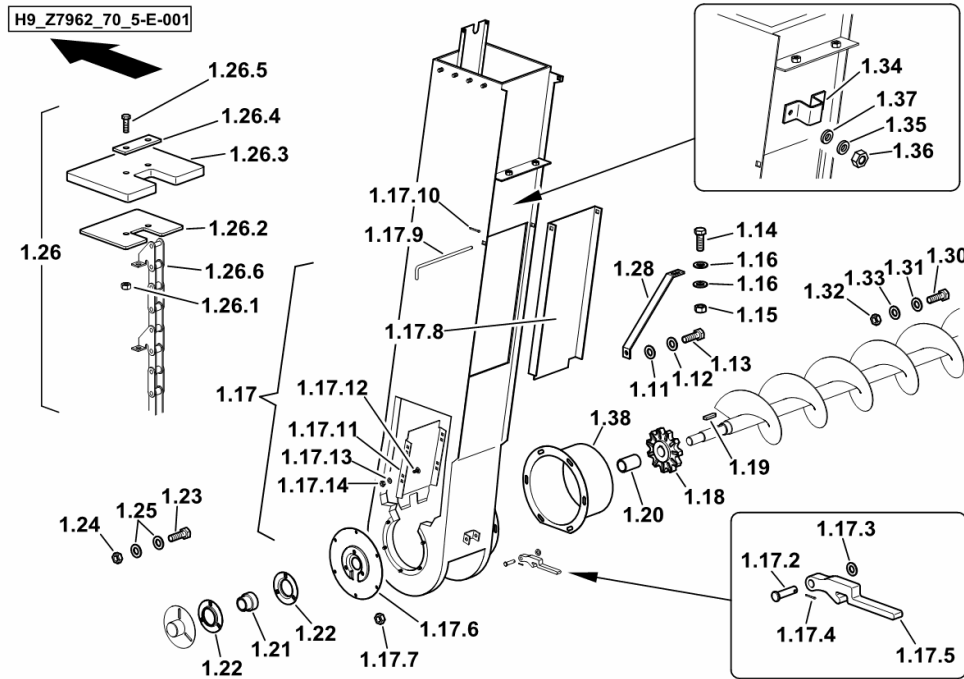

1.11	06214206	1	washer 13.2
1.12	01102801	1	washer 12
1.13	01112529	1	screw m 12 x 30, d933
1.14	01112350	1	screw m 8 x 35
1.15	01112824	1	nut m 8, d934
1.16	01102799	1	washer 8, d128
1.17	0.017.5318.4	1	elevator shaft kpl.
1.17.2	06210004	1	smau pin 11x4
1.17.3	2.1310.006.2	1	flat washer 10.5
1.17.4	2.1690.308.2	1	split pin 3.2 x 20
1.17.5	06501767	1	interlock
1.17.6	06515069	1	cover
1.17.7	01114357	6	nut m 6, d985
1.17.8	16062694	1	cover
1.17.9	06240452/10	1	rod Ø 8
1.17.10	06235581	1	roll pin
1.17.11	16037373	1	lamination
1.17.12	06207534	8	screw m 8 p.1.25 x 20
1.17.13	2.1310.004.2	8	flat washer 8.5
1.17.14	01104944	8	nut m 8, d985
1.18	16063476	1	chain wheel Z = 11
1.19	01118083	1	dowel 10 x 8 x 56 d6885
1.20	16063485/10	1	spacer Ø35.1/44.5 x 56
1.21	06215741	2	bearing yb 30
1.22	06215783	4	flange rb 30
1.23	01112407	3	screw m 10 x 20, d933
1.24	01102659	6	nut m 10, d934
1.25	01102800	6	washer 10.2
1.26	16062693	1	chain
1.26.1	16062692	1	chain
1.26.2	16035341	41	lamination
1.26.3	16035340	41	rubber plate
1.26.4	16035342	41	support
1.26.5	01112341	82	screw m 8 x 30, d933
1.26.6	01104944	82	nut m 8, d985
1.28	16063126	1	bracket
1.30	06214133	4	screw m 6 x 20
1.31	06214189	15	washer 6.4
1.32	01112813	15	nut m 6
1.33	01102797	15	washer 6, d128
1.34	16038784	1	bracket

ELEVATOR HEAD

Fig.	Code	QTY	Name
------	------	-----	------

Notes:

[6095 HTS ->14500]

16.20	16063477	1	shaft Ø 35 / L = mm 298
16.21	16063476	1	chain wheel Z = 11
16.22	16063478	2	spacer Ø 35.5 / 62
16.23	06214486	4	shim 35 x 45 x 1.0
16.24	01107165	4	washer 10.5
16.25	06215784	4	flange rb 35
16.26	06215759	2	bearing ys 35
16.28	01112407	2	screw m 10 x 20, d933
16.30	16064293	1	chain wheel Z = 21
16.31	06212570	1	dowel 10 x 8 x 32 d6887
16.32	01118083	1	dowel 10 x 8 x 56 d6885
16.68	16063413	1	chain 12A - 1 x 63 d8187
16.69	01141508	1	chain link 12A - 1
16.87	01141507	1	chain link 12A - 1

H9_Z79M0_10_0-G-001

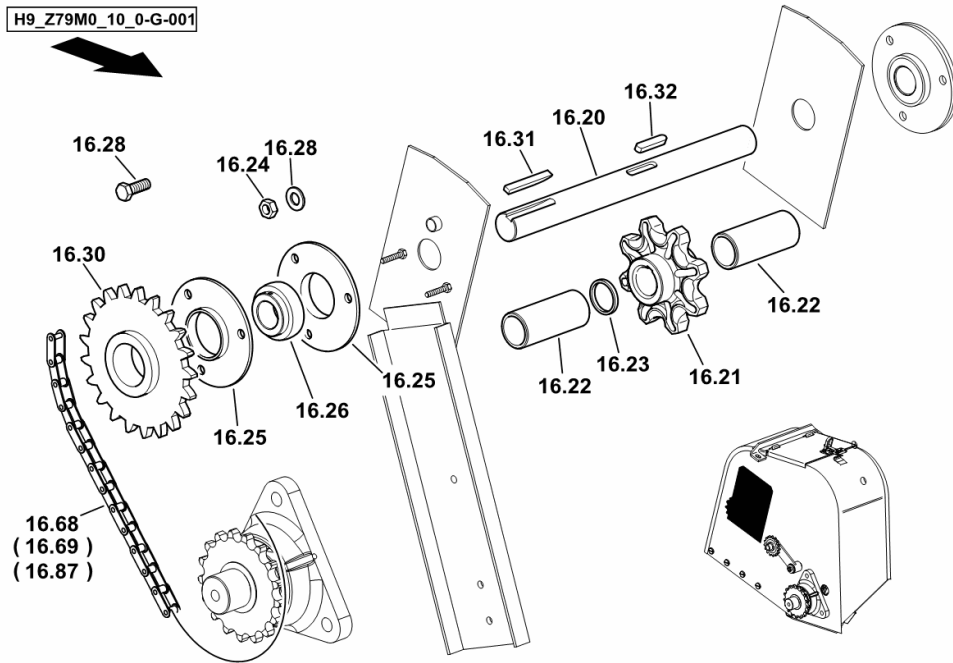

GRAIN TANK

Fig.	Code	QTY	Name
------	------	-----	------

Notes:

[6095 HTS ->14500]

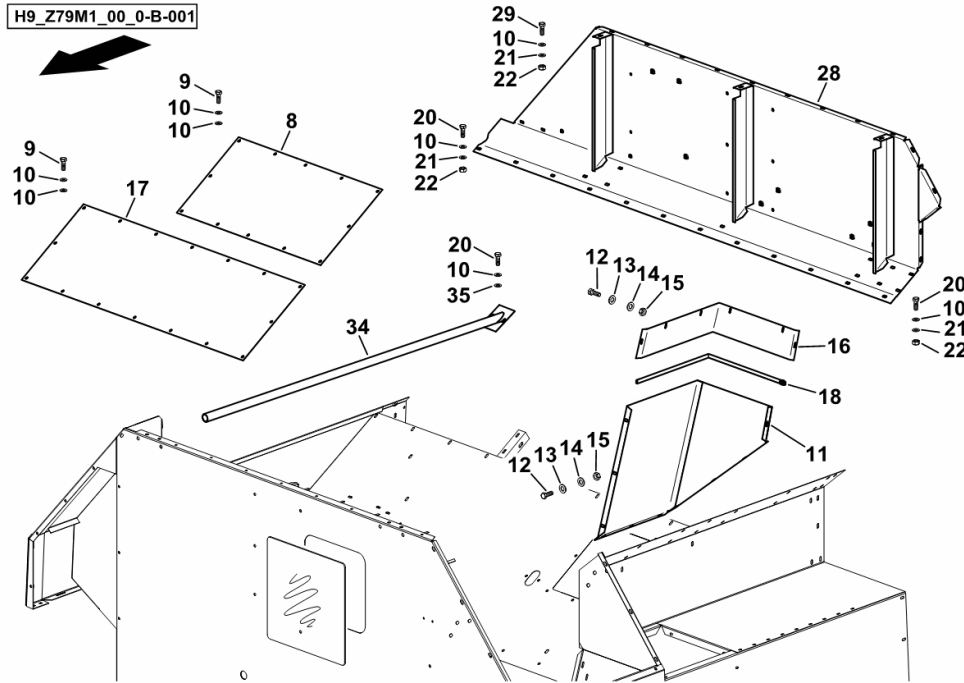

8	06257427	1	cover
9	2.0114.205.2	36	screw m 8 p.1.25 x 16
10	2.1474.009.2	82	spring washer 8
11	16003546	1	cover
12	2.0114.005.2	16	screw m 6 p.1.0 x 16
13	06214189	29	washer 6.4
14	2.1474.007.2	16	washer 6, d128
15	2.1011.103.2	13	nut m 6 p.1
16	16003544	1	gasket
17	16001037	1	cover
18	01390702	0.85	gasket PVC
20	2.0114.207.2	36	screw m 8 p.1.25 x 20
21	06214192	74	washer 8.4
22	2.1011.105.2	44	nut m 8 p.1.25
28	16054686/10	1	rear panel
29	2.0114.209.2	6	screw m 8 x 25
34	16004180	1	guide
35	01107163	2	washer 9, d126

HOOK COUPLING

Fig.	Code	QTY	Name
------	------	-----	------

Notes:

[6095 HTS ->14500]

16	16005725	2	supporting piece
17	06209769	8	nut m 12, d985
18	2.1310.007.2	12	flat washer 13.5
19	2.0114.415.2	8	screw m 12 p.1.75 x 40

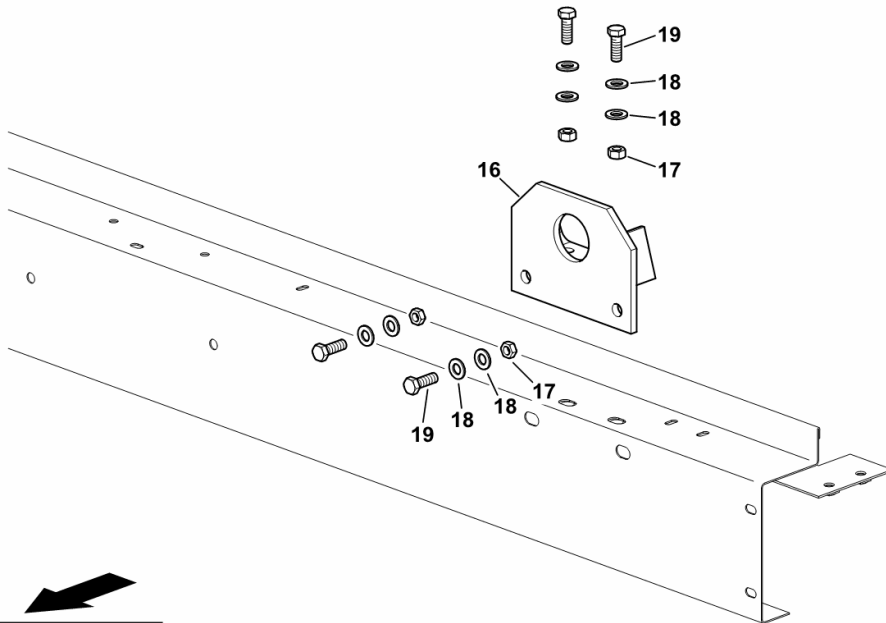

H9_Z79M1_01_0-C-001

OUTLET PIPE BASE

Fig.	Code	QTY	Name
------	------	-----	------

Notes:

[6095 HTS ->14500]

1	01120697	3	lubricator bm 8 x 1
2	06512158	1	disc Ø 404
4	06512157	2	ring Ø 404
5	01112439	12	screw m 10 x 35, d933
6	01102800	16	washer 10.2
7	01107165	12	washer 10.5

H9_Z57M5_30_0-A-001

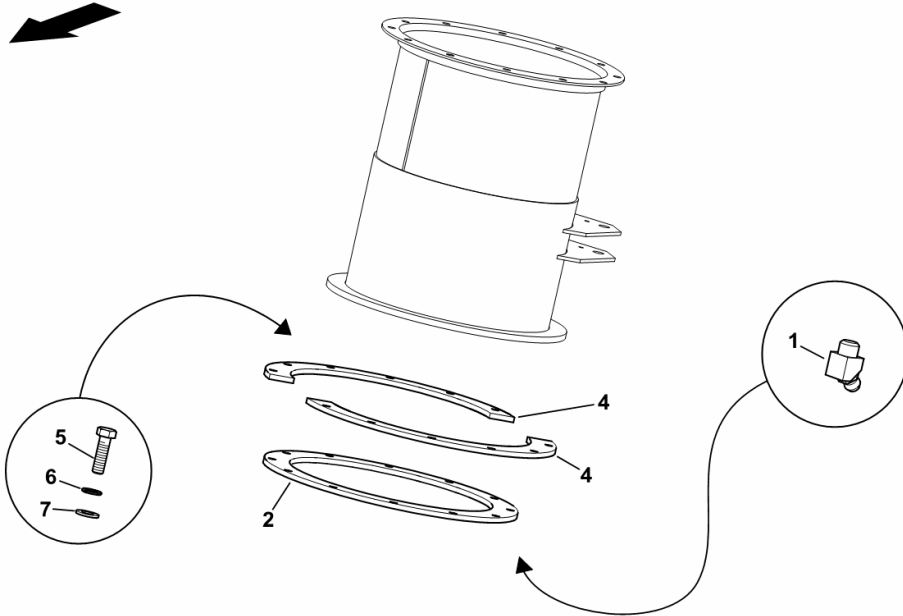

GRAIN TANK UNLOADING PIPE - MT. 5,0

Fig.	Code	QTY	Name
------	------	-----	------

Notes:

[6095 HTS ->14500]

5	06512642	1	cover
6	16063155	1	tongue A = mm 590
7	06511112	2	rail L = mm 489
8	16063158	1	rail L = mm 440
9	16063159	1	rail L = mm 350
10	01112322	27	screw m 8 p.1.25 x 20
11	01107163	36	washer 9, d126
12	01104944	27	nut m 8, d985
16	2.0112.409.2	2	screw m 12 p.1.75 x 25
17	01112529	2	screw m 12 x 30, d933
18	01123616	6	washer 13.5
19	06209769	4	nut m 12, d985
22	0.017.2671.0	1	bracket
24	2.6830.010.2	5	clamp Ø 18
25	2.0114.209.2	7	screw m 8 x 25

H9_Z57M5_50_0-B-001

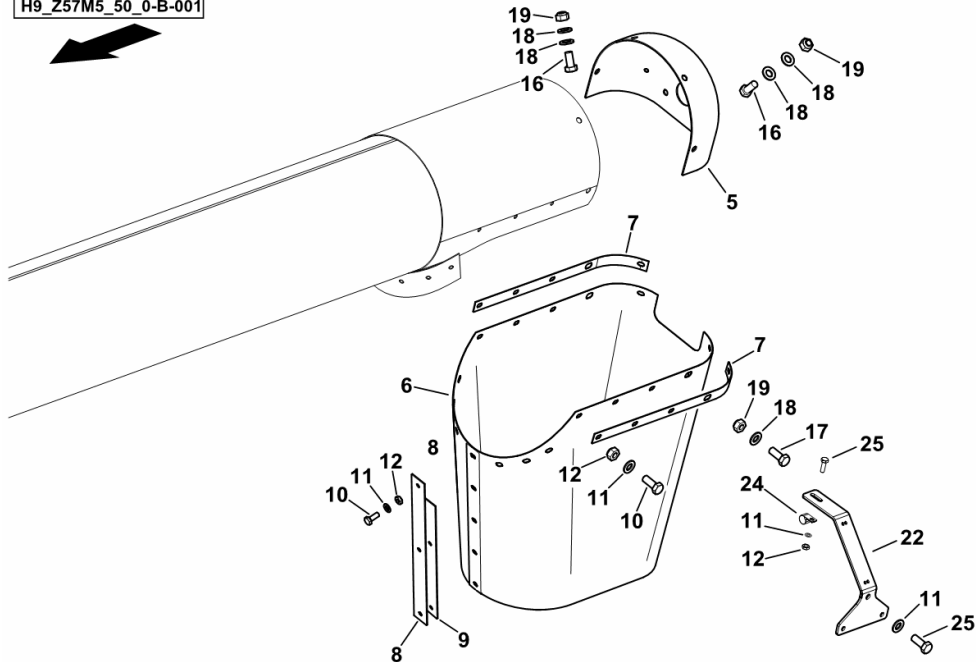

OIL RETURN PIPE

Fig.	Code	QTY	Name
------	------	-----	------

Notes:

[6095 HTS ->14500]

1	16056010	1	tube
2	16055354	1	tube
3	16056027	1	flexible hose Ø 16 / L = mm 400

H9_Z61D5_13_0-A-001

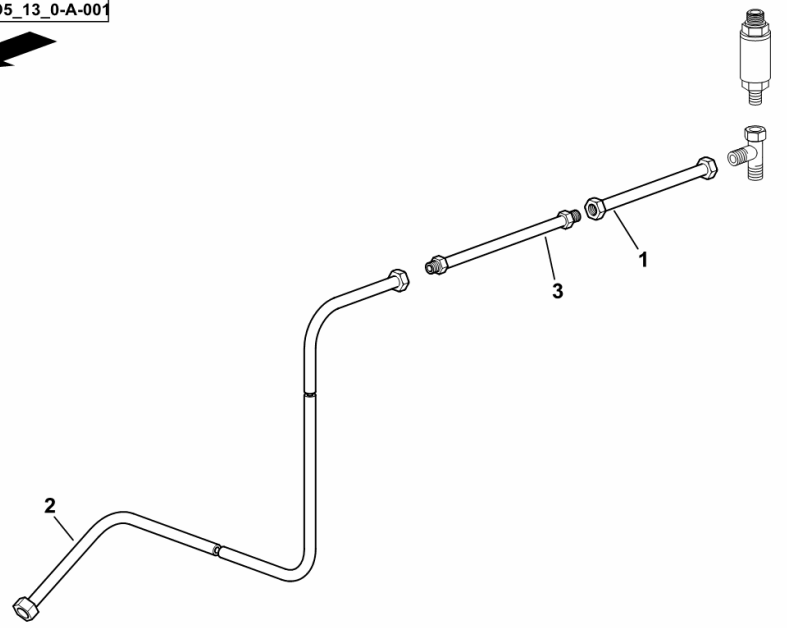

CLUTCH

Fig.	Code	QTY	Name
------	------	-----	------

Notes:

[6095 HTS ->14500]

44	0.017.1877.0	1	angular
46	04454483	2	terminal Ø 15 / Ø 22
47	2.0112.222.2	2	screw m 8 p.1.25x65
48	2.1475.002.2	4	conical washer 8
49	2.1011.105.2	2	nut m 8 p.1.25
50	16050224	1	clamp Ø 8
51	2.1310.002.2	2	washer 6.6, d125
52	2.1011.103.2	1	nut m 6 p.1
53	2.0112.008.2	1	screw m 6 p.1x22

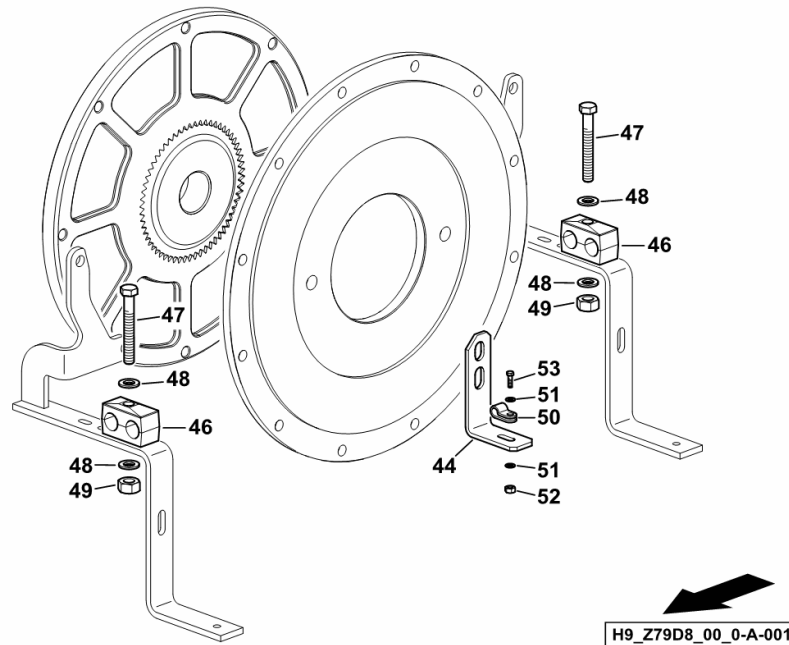

HYDRAULIC SYSTEM

Fig.	Code	QTY	Name
------	------	-----	------

Notes:

[6095 HTS ->14500]

6	2.3249.264.2	3	pipe fitting Ø 22 (T)
11	2.0112.024.2	2	screw m 6 p.1x65
12	2.0112.223.2	1	screw m 8 p.1.25x70
15	2.3249.263.2	1	pipe fitting Ø 28 (T)
16	2.3199.341.2	1	plug Ø 28
17	0.017.7273.3	1	flexible hose L = MM 3020 M30 X 2, Ø15 M36 X 2, Ø22
20	16040320	1	tube
21	0.016.1894.3	1	tube
30	2.1475.001.7	4	washer 6.4x12
36	2.1011.105.2	12	nut m 8 p.1.25
43	2.1011.103.2	6	nut m 6 p.1
44	2.1475.002.7	16	washer 8.4
46	2.3249.275.2	1	reduction Ø 18 / Ø 22
58	01145451	1	clamp Ø 35
59	06261603	1	terminal Ø 28/22

H9_Z75D2_10_0-D-001

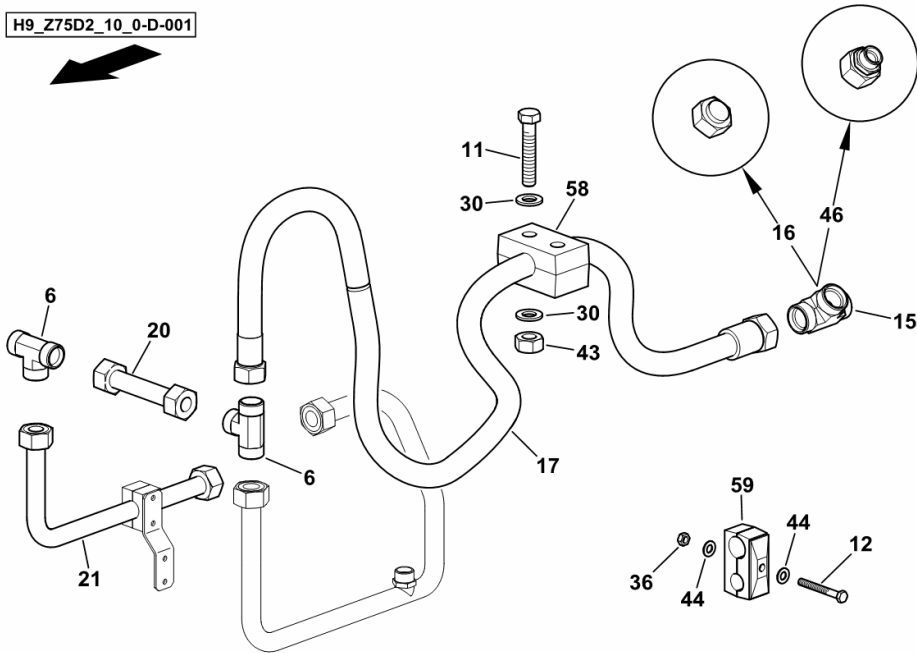

PLUGS

Fig.	Code	QTY	Name
------	------	-----	------

Notes:

[6095 HTS ->14500]

1	01179539	1	nut CL 12 H310
2	01179141	1	plug

H9_Z33D2_24_0-A-001

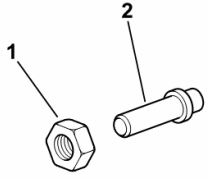

Section: HD - HYDRAULIC SYSTEM
CYLINDERS HYDRAULIC SYSTEM

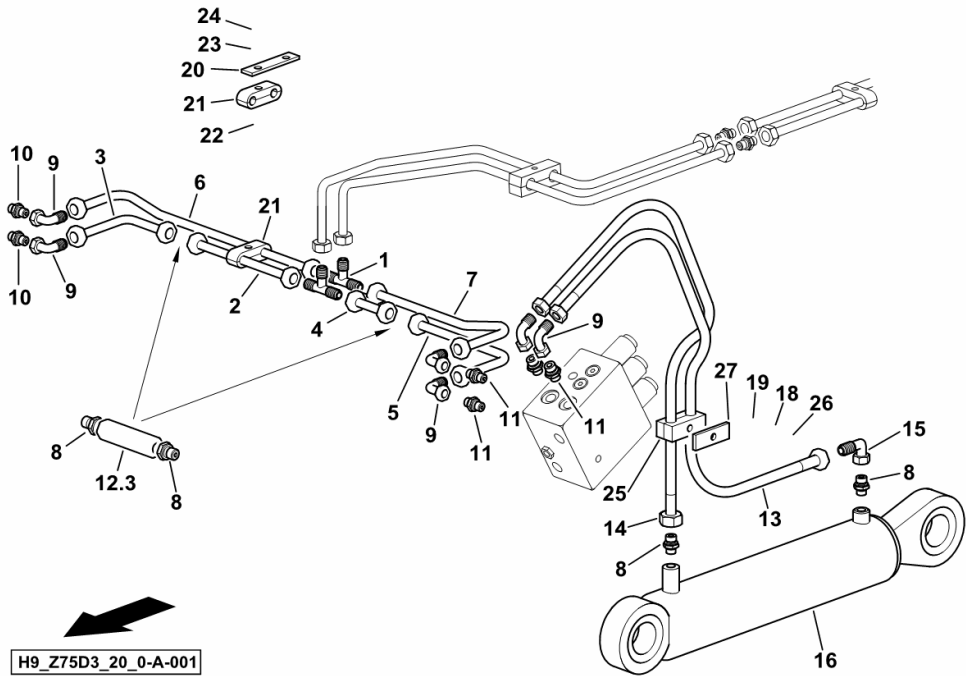

H9_Z75D3_20_0-A-001

Fig.	Code	QTY	Name
------	------	-----	------

Notes:

BALANCE/AUTOCONTROL [6095 HTS ->14500] -> 14541

1	16025362	2	tongue TR 12/15/12
2	16056256	1	tube L = mm 350
3	16056050	1	tube L = mm 406
4	06532907	1	tube L = mm 40
5	16044562	1	tube L = mm 181
6	16056048	1	tube L = mm 951
7	16056052	1	tube L = mm 294
8	16025374	8	pipe fitting GE12 - 1/2"
9	16022056	8	pipe fitting EW 12 L
10	2.3249.251.2	2	pipe fitting m 18 p.1.5 / Ø 12
11	01143428	6	pipe fitting 12 L
12.3	16044558	2	valve
13	16033330	2	flexible hose
14	16033329	2	flexible hose
15	01179537	2	pipe fitting BL 12 H
16	0.016.4068.4/20	2	roller Ø 110
			☞ 0.016.4068.4/20
18	01102799	8	washer 8, d128
19	01112824	4	nut m 8, d934
20	16025379	1	small plate
21	01141605	2	terminal Ø 12/12
22	01111071	2	screw m 6 p.1 x 40
23	2.1474.007.2	2	washer 6, d128
24	2.1011.003.2	2	nut m 6 p.1, d934
25	06261605	2	hose clip Ø 18/22
26	01111168	2	screw m 8 x 60
27	06283587	2	small plate

CYLINDER PARTS Ø 50

Fig.	Code	QTY	Name
1	0.016.2178.4	1	roller Ø 50 BONDIOLI & PAVESI Ø 50, MM 905 ÷ 1555 M16 X 1.5
2	0.900.1164.0	1	gasket set

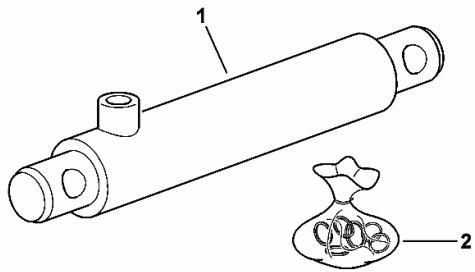

0.016.2178.4

CYLINDER PARTS Ø 60 mm

Fig.	Code	QTY	Name
1	16029352	1	roller Ø 60 mm BONDIOLI & PAVESI Ø 60, MM 515 ÷ 715 M24 X 2, Ø 25.4
2	16031569	1	ball joint
3	01112947	2	nut m 24x2
4	16031568	1	gasket set
5	0.000.0000.1	0	not serviceable

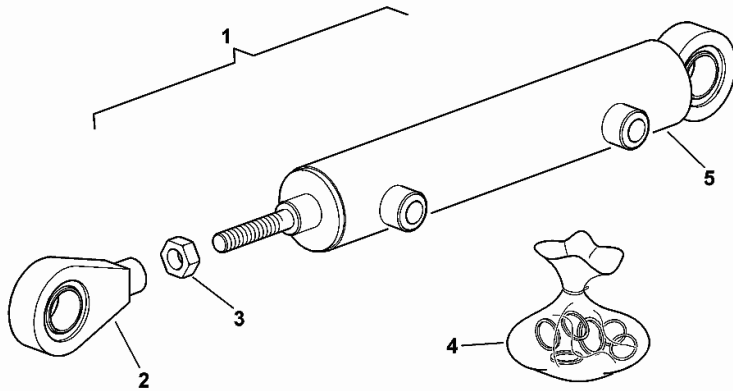

1602_9352

PIPES FOR HYDROSTATIC STEERING

Fig.	Code	QTY	Name
------	------	-----	------

Notes:

[6095 HTS ->14500]

1	16004052	1	tube
2	16004055	1	tube
3	16004064	1	tube
4	16004061	1	tube
5	16004097	1	bracket
6	01112322	1	screw m 8 p.1.25 x 20
7	01112824	1	nut m 8, d934
8	01102799	1	washer 8, d128
9	06512266/10	1	plate
10	01141605	5	terminal Ø 12/12
11	01112279	5	screw m 6 p.1 x 40
12	2.1011.003.2	5	nut m 6 p.1, d934
13	01102797	5	washer 6, d128
14	01116709	2	pipe fitting 12 L

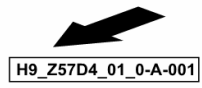
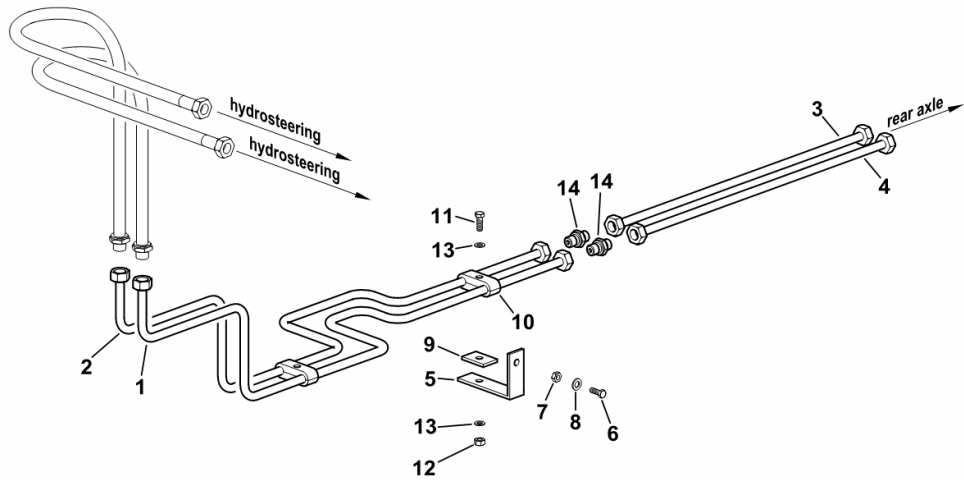

H9_Z57D4_01_0-A-001

BRAKES dx/rh/re

Fig.	Code	QTY	Name
1	16049750	1	fixed yoke dx/rh/re
2	16031510	2	brake lining
3	16031512	1	accessories
4	16031511	1	gasket set
5	16031514	8	valve
6	16031513	2	lamination
7	0.000.0000.1	0	not serviceable
8	01145076	8	screw m 14 p.1.5 x 55
9	0.000.0000.1	0	not serviceable
10	0.000.0000.1	0	not serviceable

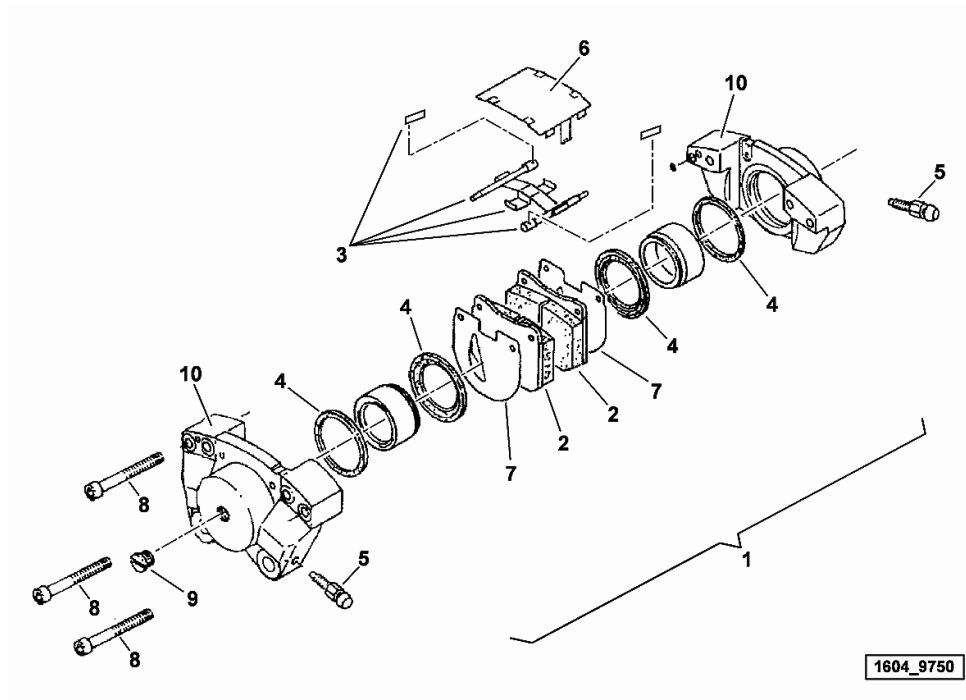

Section: HD - HYDRAULIC SYSTEM
VALVE ASSEMBLY PARTS - 5 X

Fig.	Code	QTY	Name
1	0.900.1410.4	0	small block
2	0.000.0000.1	0	not serviceable
3	0.000.0000.1	0	not serviceable
4	0.000.0000.1	0	not serviceable
5	0.900.1411.8	0	tip
6	0.900.1410.5	1	parts set QTY. 3: NUTS, WASHERS AND TIE-RODS (M8 X 275)
7	0.900.1410.6	4	parts set QTY. 4: BOLTS AND WASHERS
8	0.900.1410.7	6	gasket set FLANGE GASKETS
9	0.900.1410.8	1	sleeve Ø 3,0
10	0.900.1410.9	1	sleeve Ø 1,7
11	0.900.1411.9	0	sleeve Ø 1,35
12	0.900.1411.0	1	sleeve Ø 1,2
13	0.000.0000.1	0	not serviceable
14	0.900.1411.1	1	socket - PRESSURE TEST POINT
15	0.900.1411.2	1	gasket
16	0.900.1411.3	1	small column m 18 x 1,5
17	0.900.1411.4	8	coil
18	0.900.1411.5	8	gasket set PLUG INCLUDED
19	0.900.1411.6	2	coil
20	0.900.1411.7	2	nut

0.015.6091.4_20

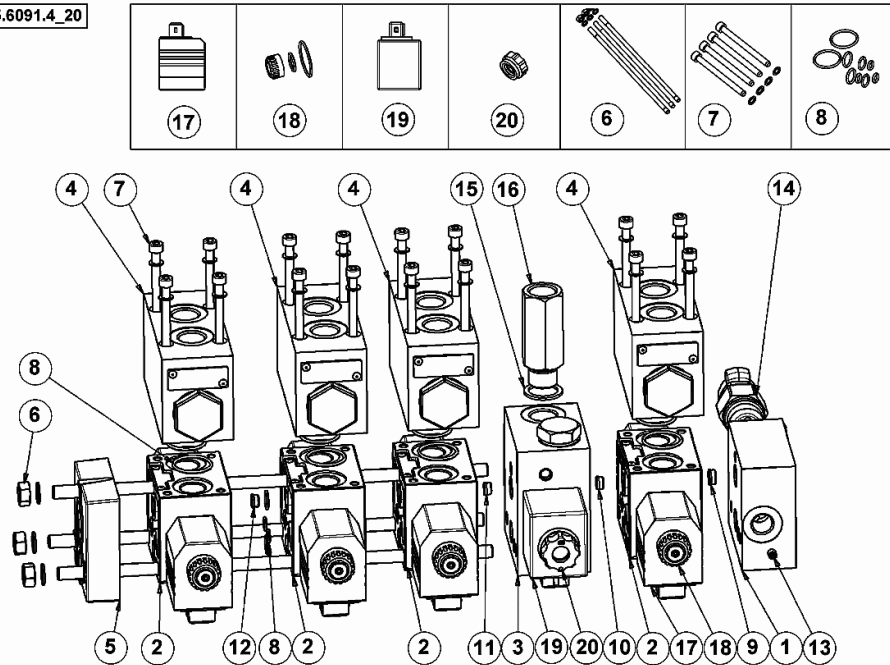

Section: HK - THRESHING UNIT
STONE TRAP

Fig.	Code	QTY	Name
------	------	-----	------

Notes:

- C.C.M. EQUIPMENT [6095 HTS ->14500]

1.4	16005646	1	hinge
1.6.1	16048492	1	lamination
1.6.4	16040578	1	guard
1.6.6	16040599	1	lamination
1.6.7	01112322	8	screw m 8 p.1.25 x 20
1.6.8	01104944	8	nut m 8, d985
1.8	16005295	8	pin Ø 11 / L = mm 1504
1.9	01112429	12	screw m 10 x 30, d933
1.10	06209768	6	nut m 10, d985

H9_97349_60_0-A-001

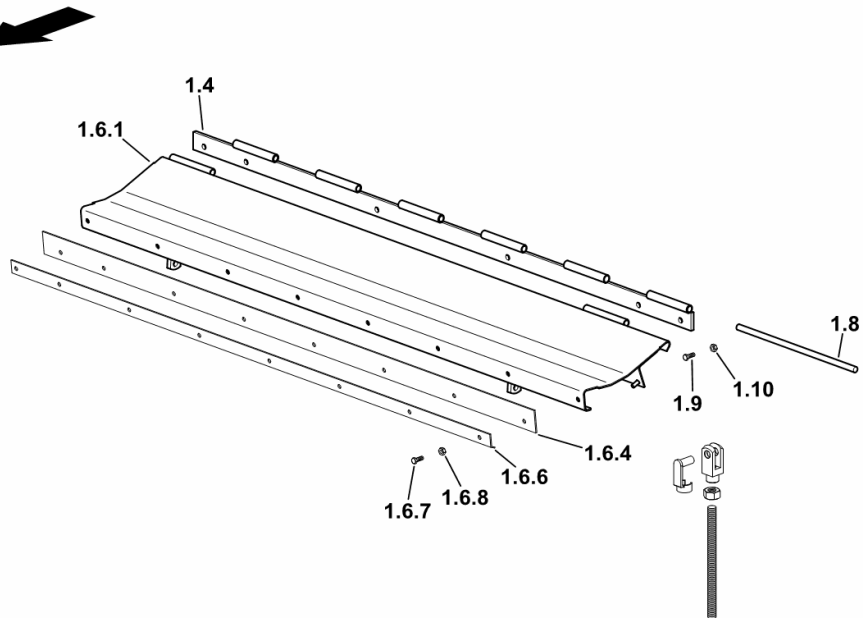

GUARD PLATE

Fig.	Code	QTY	Name
------	------	-----	------

Notes:

[6095 HTS ->14500]

11	16042454	1	sump
12	2.0114.209.2	2	screw m 8 x 25
13	2.1310.004.2	4	flat washer 8.5
14	01104944	2	nut m 8, d985

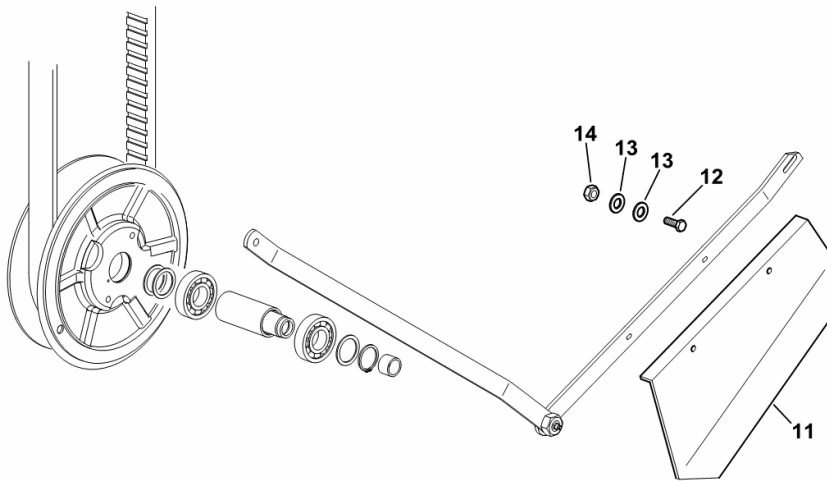

 H9_Z79F2_65_0-B-001

CONCAVE

Fig.	Code	QTY	Name
------	------	-----	------

Notes:

- MAIZE EQUIPMENT [6095 HTS ->14500]

1.1	0.016.0142.3	1	threshing basket
1.1.8	06533821	45	rail Ø8 / mm 658
1.6	01107165	12	washer 10.5
1.7	06209768	12	nut m 10, d985
1.8	16056399/20	1	lamination
1.9	01112439	6	screw m 10 x 35, d933

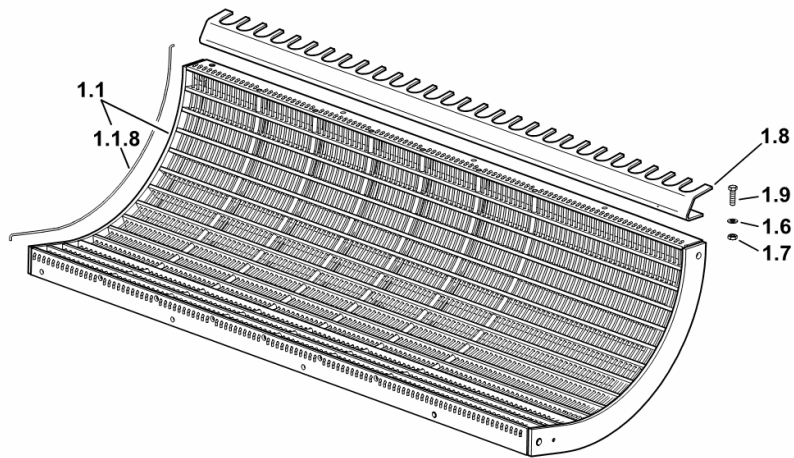

 H9_Z33K3_10_0-A-001

Section: HK - THRESHING UNIT
MULTI-SEGMENT CONCAVE

Fig.	Code	QTY	Name
------	------	-----	------

Notes:

- MAIZE EQUIPMENT [6095 HTS ->14500]

1	16052683/10	1	grille # 1
2	16052684/10	1	grille # 2
3	16052685/10	1	grille # 3

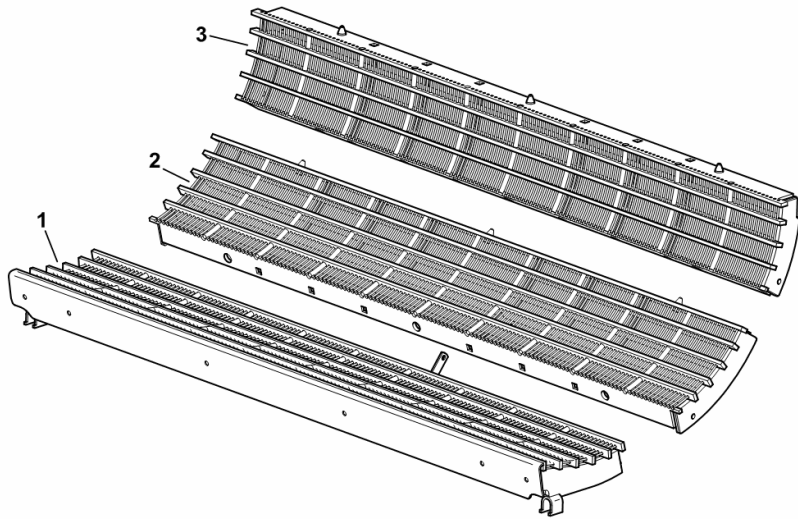
H9_Z61K3_60_0-A-001

CLICK HERE TO **DOWNLOAD** THE COMPLETE MANUAL

- Thank you very much for reading the preview of the manual.
- You can download the complete manual from: www.heydownloads.com by clicking the link below



- Please note: If there is no response to CLICKING the link, please download this PDF first and then click on it.

CLICK HERE TO **DOWNLOAD** THE COMPLETE MANUAL