

# Parts Manual



See "General Information"  
for New Parts Manual  
Features.

---

## 950H Wheel Loader

---

N1A1-Up (Machine)  
KHX1-Up (Engine)  
FAH1-Up (Transmission)  
FAK1-Up (Transmission)  
CJF1-Up (Torque Converter)

**Powered By C7 Engine**

This Parts Manual is also Available in .PDF Format on Compact  
Disc(CD-ROM)-Caterpillar Form No. SERP3845

---

---

CLICK HERE TO **DOWNLOAD** THE COMPLETE MANUAL

- Thank you very much for reading the preview of the manual.
- You can download the complete manual from: [www.heydownloads.com](http://www.heydownloads.com) by clicking the link below



- Please note: If there is no response to CLICKING the link, please download this PDF first and then click on it.

CLICK HERE TO **DOWNLOAD** THE COMPLETE MANUAL

# TABLE OF CONTENTS

Name	Page	Name	Page
SLIP JOINT GP .....	356	STEP GP .....	476
TIRE & RIM AR .....	358	SUPPORT GP-AIR INLET .....	478
TORQUE CONVERTER & HOUSING GP .....	367	SUPPORT GP-VALVE & FILTER .....	479
TORQUE CONVERTER GP .....	370	SUPPRESSION AR-SOUND .....	481
TRANSMISSION AR .....	372	SUPPRESSION GP-SOUND .....	482
UNIVERSAL JOINT GP .....	373	TILT GP-HOOD .....	485
VALVE GP-MODULATING .....	376	VALVE & LINES GP-LUBRICATION .....	486
VALVE GP-RELIEF .....	377	VALVE GP-LUBE DISTRIBUTION .....	488
VALVE GP-TIRE .....	379	<b>BRAKING SYSTEM</b> .....	492
<b>FRAME AND BODY</b> .....	380	ACCUMULATOR GP-BRAKE .....	492
ACTUATOR GP-HOOD TILT .....	380	ACTUATOR GP-PARKING BRAKE .....	494
ACTUATOR GP-POWER .....	382	BASE GP-FOOT BRAKE .....	495
ACTUATOR GP-POWER GUARD .....	383	BRAKE GP-PARKING .....	498
BAFFLE GP .....	384	CONTROL GP-FOOT BRAKE .....	499
BLOCK GP-AXLE OSC LIMITER .....	385	CONTROL GP-PARKING BRAKE .....	501
BOSS GP-REAR FRAME .....	386	CONTROL GP-SERVICE BRAKE .....	502
BOX GP-BATTERY .....	387	VALVE GP-BRAKE CONTROL .....	508
CONVERSION AR-ROADING .....	388	<b>STEERING SYSTEM</b> .....	509
COUNTERWEIGHT GP .....	396	CONTROL GP-STEERING .....	509
DOOR GP-ACCESS .....	399	CYLINDER & MTG GP-STEERING .....	513
FENDER AR-ROADING .....	401	CYLINDER GP-HYDRAULIC .....	514
FENDER GP .....	402	LINES GP-SECONDARY STEERING .....	516
FENDER GP-FRONT .....	406	LINES GP-STEERING .....	519
FENDER GP-ROADING .....	408	PUMP & MOTOR GP-SEC STEERING .....	532
FRAME AS-LOADER .....	412	PUMP & MTG GP-SECONDARY STEER .....	533
FRAME AS-REAR .....	415	PUMP GP-PISTON .....	534
GRILL GP-RADIATOR .....	417	ROTATING GP-PUMP .....	537
GUARD GP-ARTICULATION .....	419	SCREEN GP-CASE DRAIN .....	538
GUARD GP-AXLE OIL COOLER .....	421	STEERING AR-COMMAND CONTROL .....	539
GUARD GP-AXLE SEAL .....	423	STEERING AR-SECONDARY .....	539
GUARD GP-DRIVE SHAFT .....	424	STEERING COLUMN GP .....	540
GUARD GP-FRONT .....	425	STEERING WHEEL GP .....	541
GUARD GP-LIGHTING .....	426	VALVE GP-CHECK .....	543
GUARD GP-POWER TRAIN .....	427	VALVE GP-PILOT .....	546
HARDWARE GP-LOADER FRAME .....	430	VALVE GP-PRESSURE REDUCING .....	548
HARDWARE GP-MOUNTING .....	433	VALVE GP-RELIEF .....	549
HARDWARE GP-REAR FRAME .....	436	VALVE GP-SECONDARY STEERING .....	551
HINGE GP-ROADING FENDER .....	439	VALVE GP-SHUTTLE .....	552
HITCH GP-ARTICULATING .....	441	VALVE GP-STEERING .....	554
HOOD & GUARD GP .....	443	VALVE GP-STEERING NEUTRALIZER .....	559
LADDER GP .....	446	<b>HYDRAULIC SYSTEM</b> .....	561
LINES GP-AUTOMATIC LUBRICATION .....	448	ACCUMULATOR GP-PILOT OIL .....	561
LINES GP-GREASE .....	456	CONTROL & LINES GP-RIDE .....	563
LINES GP-LUBRICATION .....	458	CONTROL AR-RIDE .....	564
LINK GP-STEERING FRAME LOCK .....	460	CONTROL GP-ELECTROHYDRAULIC .....	565
LUBRICATION AR-AUTOMATIC .....	461	CONTROL GP-HANDLE .....	573
MOUNTING GP-REGISTRATION .....	465	CONTROL GP-JOYSTICK .....	574
PANEL GP-HOOD .....	466	CYLINDER & SEAL GP-LIFT .....	578
PANEL GP-SIDE .....	469	CYLINDER & SEAL GP-TILT .....	580
PUMP & MTG GP-LUBRICATION .....	471	CYLINDER GP-LIFT .....	583
PUMP GP-LUBRICATION .....	473	CYLINDER GP-TILT .....	585
SHIELD GP-ENGINE COMPARTMENT .....	474		

# CONTENIDO

Nombre	Página	Nombre	Página
MÚLTIPLE DE ESCAPE (GR) .....	90	TREN DE FUERZA-GRUPO	
SILENCIADOR (GR) .....	91	ELECTRÓNICO .....	145
TUBO DE ESCAPE (GR) .....	92	AGUA DE LAS CAMISAS - CALENTADOR	
ANTEFILTRO (GR) .....	93	DEL (GR) .....	147
TURBOCOMPRESOR (GR) .....	95	INSTALACION DE COMUNICACION	
		(CONFIG) .....	148
<b>SISTEMA DE COMBUSTIBLE</b> .....	97	INSTALACION DE SEGURIDAD	
FILTRO Y TUBERÍAS DE COMBUSTIBLE		(CONFIG) .....	148
(GR) .....	97	INSTALACION DE SEGURIDAD (GR) .....	149
FILTRO DE COMBUSTIBLE Y SEPARADOR		LÁMPARA DEL TECHO (GR) .....	151
DE AGUA (GR) .....	100	REFLECTOR (GR) .....	152
INYECTOR DE COMBUSTIBLE (GR) .....	101	LÁMPARA DE LUZ DELANTERA Y DE	
TUBERÍAS DE COMBUSTIBLE (GR) .....	103	SEÑAL (GR) .....	156
COMBUSTIBLE - TUBERÍAS DE DRENAJE		LUZ DE SEÑAL DE GIRO (GR) .....	160
DE (GR) .....	105	LUCES DE PARADA Y COLA (GR) .....	162
TUBERÍAS DE BOMBA HIDRÁULICA DE		LÁMPARA DE BALIZA DE ADVERTENCIA	
INYECCIÓN (GR) .....	106	(GR) .....	163
BOMBA HIDRÁULICA DEL INYECTOR		LUCES DE DESPLAZAMIENTO	
UNITARIO Y MONTAJE .....	107	(CONFIG) .....	164
BOMBA DE INYECCIÓN DE COMBUSTIBLE		SEÑAL DE LUCES (CONFIG) .....	164
(GR) .....	109	LUCES DE RETROCESO (GR) .....	165
BOMBA DE CEBADO Y FILTRO PRIMARIO		LUCES DE REFLECTOR (GR) .....	166
DE COMBUSTIBLE (GR) .....	111	LUCES DE REFLECTOR Y CAMBIO DE	
BOMBA HIDRÁULICA DEL INYECTOR		DIRECCION (GR) .....	172
UNITARIO (GR) .....	116	LUCES DE DESPLAZAMIENTO (GR) .....	176
REGULADOR DE LA PRESION DE		LUZ DE BALIZA (GR) .....	178
COMBUSTIBLE (GR) .....	117	*PLUG GP-CONNECTOR .....	181
COMBUSTIBLE - TANQUE DE (GR) .....	118	ENCHUFE DE ARRANQUE AUXILIAR	
SEPARADOR DE AGUA Y BOMBA DE		(GR) .....	182
CEBADO DE COMBUSTIBLE (GR) .....	120	SENSOR DE LA POSICION DE	
		LEVANTAMIENTO Y MONTAJE (GR) .....	183
<b>SISTEMA ELECTRICO Y DE</b>		SENSOR DE PRESIÓN Y MONTAJE	
<b>ARRANQUE</b> .....	121	(GR) .....	185
ALARMA (GR) .....	121	SENSOR DE LA POSICION DE INCLINACION	
CARGA - ALTERNADOR DE (GR) .....	122	Y MONTAJE (GR) .....	186
BATERÍA Y CABLES (GR) .....	126	SENSOR DEL MOTOR (GR) .....	188
*CAMERA AR .....	129	DETECTOR DE POSICIÓN (SISTEMA DE	
CONTROL DE COMUNICACION Y MONTAJE		COMBUST.) (GR) .....	190
(GR) .....	131	SENSOR DE PRESIÓN (GR) .....	192
CONTROL ELECTRÓNICO DEL MOTOR Y		SENSOR DE VELOCIDAD (GR) .....	200
MONTAJE .....	133	SENSOR DE TEMPERATURA (GR) .....	202
CONTROL DE AUTOCARGA		AUXILIAR DE ARRANQUE CON ÉTER	
(CONFIG) .....	135	(CONFIG) .....	205
CONTROL DE AUTOCARGA (GR) .....	136	AUXILIAR DE ARRANQUE (GR) .....	206
CONTROL NO PROGRAMADO (GR) .....	140	AUXILIAR DE ARRANQUE CON ÉTER	
*CONVERSION AR-AUTODIG .....	141	(GR) .....	207
*DISPLAY GP-CAMERA .....	142	MOTOR DE ARRANQUE ELÉCTRICO	
CONFIGURACIÓN ELÉCTRICA .....	143	(GR) .....	209
GRUPO ELECTRONICO-		INTERRUPTOR DE DERIVACIÓN .....	212
COMUNICACION .....	144	REDUCTOR DE INTENSIDAD DE LUCES	
IMPLEMENTOS (GR ELECTRÓNICO) .....	145	(GR) .....	213
ELECTRONICA DE MONITOR (GR) .....	145	DISYUNTOR (GR) .....	214
		INTERRUPTOR MAGNÉTICO (GR) .....	215

\* NO HAY TRADUCCION DISPONIBLE EN EL MOMENTO DE LA IMPRESION

# ÍNDICE

Designação	Página	Designação	Página
RÁDIO .....	893		
RÁDIO - COMUNICAÇÃO .....	894		
RECLINAÇÃO - ASSENTO .....	895		
ROPS FECHADA .....	896		
CINTO DE SEGURANÇA E LUZES .....	903		
CINTO DE SEGURANÇA .....	904		
ASSENTO .....	905		
ASSENTO COM SUSPENSÃO .....	909		
SUORTE - CONTROLE HIDRÁULICO .....	912		
SUPRESSÃO DE RUÍDOS - CABINE .....	916		
SUSPENSÃO - ASSENTO .....	922		
PÁRA-SOL DA CABINE .....	926		
LAVADOR DO VIDRO .....	927		
VIDRO DA PORTA .....	928		
LIMPADOR DO VIDRO .....	932		
<b>EQUIPAMENTOS DE SERVIÇO E</b>			
<b>SUPRIMENTOS .....</b>	<b>935</b>		
CAIXA DE FERRAMENTAS .....	935		
DECALQUE .....	937		
TUBULAÇÕES DE DIAGNÓSTICO .....	938		
PLACA E DECALQUE .....	944		
PLACA - IDENTIFICAÇÃO DO EIXO .....	947		
PROTEÇÃO CONTRA VANDALISMO .....	947		
<b>ÍNDICE DE NÚMERO DE PEÇA .....</b>	<b>B1</b>		

\* TRADUÇÃO NÃO DISPONÍVEL NO MOMENTO DA IMPRESSÃO

## 4. TABLE DES MATIÈRES

### Nouvelle Caractéristique

La table des matières se trouve au début du manuel. La table des matières fournit la liste de tous les chapitres du manuel avec une liste complète de tous les éléments d'information classés par ordre d'apparition dans le manuel. Les numéros de page sont fournis afin que l'utilisateur puisse trouver rapidement les illustrations détaillées concernant l'identification des pièces et les listes des pièces d'entretien.

## 5. INDEX DES PIÈCES D'ENTRETIEN

La rubrique "Index des pièces d'entretien" qui se trouve au début du manuel renvoie aux pièces d'entretien les plus fréquemment utilisées en précisant la désignation, la quantité, là où la pièce est utilisée et le numéro de page. Ces pièces sont classés par ordre alphabétique.

## 6. INDEX

L'index qui se trouve vers le début du manuel est une liste alphabétique de tous les éléments d'information du manuel. Les numéros de page sont fournis afin que l'utilisateur puisse trouver rapidement les illustrations détaillées concernant l'identification des pièces et les listes des pièces d'entretien.

## 7. INDEX DES NUMÉROS DE PIÈCES

Une liste numérique de tous les numéros de pièces et des pages correspondantes se trouve à la fin du manuel.

## 8. LÉGENDES

Les légendes qui se trouvent en haut de chaque page de chaque élément d'information fournissent le numéro de pièce, la désignation ainsi que des renseignements supplémentaires sur les pièces. Les renseignements concernant les numéros de série (S/N) qui se trouvent dans chaque légende doivent être utilisés pour sélectionner les informations correctes pour un moteur donné. Les informations concernant les options de remplacement sur le chantier, l'identification des composants des équipements offerts en option et les lieux d'application sont aussi fournies.

### Nouvelle Caractéristique

Les lettres de la première ligne d'une légende sont présentées en police plus grande afin d'indiquer le début d'une unité d'information. Les légendes qui pourraient être requises pour des pages supplémentaires afin d'illustrer une unité d'information seront présentées en police standard et comprendront le terme (à suivre).

## 9. PIÈCES NON FOURNIES

### Nouvelle Caractéristique

Dans certains cas, il est nécessaire d'indiquer les pièces non fournies qui sont en aval de la liste des pièces d'entretien. Les numéros des pièces non fournies dans la liste des pièces et les légendes seront en italique pour signaler qu'ils ne sont pas disponibles.

## 10. NUMÉROS DE RÉFÉRENCE DE LA LISTE DES PIÈCES

### Nouvelle Caractéristique

Les numéros indiqués dans la colonne des numéros de références correspondent aux numéros utilisés dans les illustrations auxquelles ils sont associés. Un suffixe alphabétique peut être ajouté à un numéro de référence pour identifier la liste des articles en aval. Les numéros indiqués dans la colonne de référence de l'illustration renvoient à l'identification du numéro affiché dans le coin inférieur gauche de chaque illustration. Le numéro de référence de l'illustration pourrait être utilisé avec le numéro de référence de l'article pour déterminer le numéro de pièce correct. Il peut y avoir une omission intentionnelle d'un numéro de référence dans une liste de pièces suite à la mise à jour des informations en vue de refléter les numéros de pièces les plus récentes.

## 11. DÉSIGNATIONS DE PIÈCES EN RETRAIT

Lorsqu'une désignation de pièce est en retrait, cela veut dire que l'article en regard fait partie de l'ensemble sous lequel il figure.

## 12. LETTRES DE RÉFÉRENCE DES ILLUSTRATIONS

Quand cela est nécessaire, les illustrations comportent des lettres de référence (A, B, C, etc.) pour montrer le trajet des canalisations et faisceaux de câbles d'un point à l'autre. Elles sont utilisées également pour indiquer où relier les illustrations séparées auparavant.



# SUPPLEMENTAL COOLANT ADDITIVES

## CUSTOMER BENEFITS:

Protects against cavitation, foam, erosion, corrosion, and scale buildup in cooling systems.

- Provides measured coolant conditioner.

## DESCRIPTION:

Additives deplete from the coolant with normal operation. For this reason, Supplemental Coolant Additives (SCA) must be added to all heavy duty coolants at regular intervals. In addition, when not using a fully formulated, pre-charged antifreeze, like Caterpillar's DEAC, an initial charge of SCA must be added to the cooling system. The amount of SCA added to the system is dependent on the capacity of the system.

The SCA for initial fill is provided as a liquid. SCA's for maintenance intervals are available in liquid form and as a spin-on element. (No Spin-on available for 3600 Family of Engines)

## NOTE:

The amount of SCA added at initial fill is not the same as the amount added at maintenance intervals.

The coolant additive elements can be used with any ethylene or propylene glycol type antifreeze which meets ASTM D4985 or ASTM D5345 Specifications.

## NOTE:

For use with standard heavy duty coolant only, not for use with Extended Life Coolant.

## PARTS NEEDED:

Cooling System Capacity		Liquid SCA at Initial Fill	Liquid SCA at Maintenance*	Spin-on SCA Maintenance Element*
Liters	Gallons			
22-30	(6-8)	3P-2044 (1)	6V-3542 (1)	111-2370 (1)
30-38	(8-10)	3P-2044 (1) 6V-3542 (1)	111-2372 (1)	111-2369 (1)
38-49	(10-13)	3P-2044 (1) 8T-1589 (1)	111-2372 (1)	111-2369 (1)
49-64	(13-17)	3P-2044 (2)	8T-1589 (1)	9N-3368 (1)
64-83	(17-22)	3P-2044 (2) 8T-1589 (1)	111-2372 (1) 6V-3542 (1)	111-2371 (1)
83-114	(22-30)	3P-2044 (3) 8T-1589 (1)	3P-2044 (1)	9N-3718 (1)
114-163	(30-43)	3P-2044 (5)	3P-2044 (1) 6V-3542 (1)	111-2371 (2)
163-242	(43-64)	3P-2044 (8)	3P-2044 (2)	9N-3718 (2)

\* Normal maintenance period is 250 hrs. See your Operation and Maintenance Manual for complete coolant maintenance instructions.

( ) Indicates quantity required.

# PIÈCES DE RECHANGE

DESCRIPTION	NUMÉRO DE PIÈCES	QTÉ	DOMAINE D'APPLICATION	PAGE
LENTILLE (ENS) (JAUNE) (CLIGNOTANT DE DIRECTION)	136-3848	1	LAMPE - PHARE ET CLIGNOTANT	156
		1	LAMPE - PHARE ET CLIGNOTANT	158
LENTILLE (ENS) (PHARE AVANT) (FEUX DE ROUTE/FEUX DE CROISEMENT)	100-3248	1	LAMPE - PHARE ET CLIGNOTANT	158
		1	LAMPE - PHARE ET CLIGNOTANT	156
LENTILLE (JAUNE) (CLIGNOTANT DE DIRECTION)	100-3250	1	LAMPE - PHARE ET CLIGNOTANT	156
		1	LAMPE - PHARE ET CLIGNOTANT	158
LENTILLE ORANGE (SIGNAL)	9X-3066	1	LAMPE - CLIGNOTANT DE DIRECTION (ASS)	160
<b>CIRCUIT HYDRAULIQUE</b>				
BOUCHON DE GOULOTTE DE REMPLISSAGE (RÉSERVOIR HYDRAULIQUE)	7H-1447	1	RÉSERVOIR HYDRAULIQUE (ASS)	645
BOUCHON DE VIDANGE	9J-7031	1	SOUPAPE DE VIDANGE	677
CREPINE (ENS) (REPLISSAGE DE RÉSERVOIR HYDRAULIQUE)	5D-7927	1	RÉSERVOIR HYDRAULIQUE (ASS)	645
ÉCRAN	6E-5066	1	COLLECTEUR - SOUPAPE (ASS)	631
		1	COLLECTEUR - SOUPAPE (ASS)	633
ÉCRAN (COLLECTEUR DE DISTRIBUTEUR)	6E-5066	1	COLLECTEUR - COMMANDE (ASS)	629
ÉCRAN (ENS) (RÉSERVOIR HYDRAULIQUE)	9T-9227	2	RÉSERVOIR HYDRAULIQUE (ASS)	645
ÉLÉMENT DE FILTRE À HUILE (ENS) (HYDRAULIQUE)	225-4118	1	FILTRE A HUILE (ASS)	590
FILTRE À HUILE (ENS)	144-0832	1	FILTRE A HUILE (ASS)	591
<b>MATÉRIEL ET FOURNITURES D'ENTRETIEN</b>				
CADENAS (ASS)	246-2641	3	PROTECTION ANTIVANDALISME (ASS)	947
<b>POSTE DE CONDUITE</b>				
ACCUMULATEUR - CLIMATISEUR (ASS)	186-6189	1	CANALISATIONS DE CLIMATISEUR (ASS)	847
BALAI D'ESSUIE-GLACE (ENS)	6V-7419	2	ESSUIE-GLACE (ASS)	932
CEINTURE DE SECURITE (ASS)	236-7019	1	SIÈGE AVEC SUSPENSION (ASS)	909
	258-8372	1	*SEAT BELT & LIGHTING GP	903
CLAVETTE - POIGNÉE	3V-7476	1	CONDUIT ET FILTRE À AIR (ASS)	821
COURROIE MULTIPLE	253-4531	1	COMPRESSEUR DE REFRIGERANT (ASS)	810
FILTRE À AIR DE CABINE	7X-6041	2	CONDUIT ET FILTRE À AIR (ASS)	821
FUSIBLE (15A)	133-9012	1	CHAUFFAGE DE CABINE (ASS)	834
		1	CLIMATISEUR (ASS)	800

\* TRADUCTION NON DISPONIBLE AU MOMENT DE LA PUBLICATION

# WARTUNGSTEILE

BESCHREIBUNG	ERSATZTEIL- NUMMER	MENGE	VERWENDET IN	SEITE
<b>ELEKTRISCHE ANLAGE U. STARTSYSTEM</b>				
ABDECKGLAS (FRONTSCHINWERFER) (FERNLICHT/ABBLENDLICHT)	100-3248	1	SCHEINWERFER U. RICHTUNGSLEUCHTE	158
		1	SCHEINWERFER U. RICHTUNGSLEUCHTE	156
ABDECKGLAS (GELB) (FAHRTRICHTUNGSANZEIGER)	100-3250	1	SCHEINWERFER U. RICHTUNGSLEUCHTE	156
		1	SCHEINWERFER U. RICHTUNGSLEUCHTE	158
	136-3848	1	SCHEINWERFER U. RICHTUNGSLEUCHTE	156
		1	SCHEINWERFER U. RICHTUNGSLEUCHTE	158
ABDECKGLAS (GELB) (SIGNAL)	9X-3066	1	BLINKLEUCHTE	160
BELEUCHTUNGSANLAGE (SICHERHEITSSCHALTER)	259-5588	2	SCHEINWERFER, HINTEN	165
BLINKER (24 V)	217-8166	1	RICHTUNGSSIGNALSCHALTER	226
		1	RICHTUNGSSIGNALSCHALTER	228
ELEKTRONISCHER SCHLÜSSEL (SICHERHEIT)	206-5162	2	SICHERHEITSEINBAUSATZ	149
HALOGENSCHINWERFER (24V)(65W)	9X-3463	1	ARBEITSLEUCHTEN	154
HALOGENSCHINWERFER (24V)(65W) (ARBEITSSCHINWERFER)	9X-3463	1	ARBEITSLEUCHTEN	155
*LAMP AS-WARNING (SICHERHEITSGURT)	260-0955	1	RUNDUM-KENNLEUCHTE	180
LEUCHTE (12 V, 24 V, 35 W)	209-6638	1	ARBEITSLEUCHTEN	152
		1	ARBEITSLEUCHTEN	153
LEUCHTE (24 V)	7N-5876	4	FAHRERHAUSVERDRAHTUNG	241
	7N-9943	1	FAHRERHAUSBELEUCHTUNG	151
LEUCHTE (24 V) (FAHRLEUCHTE)	100-3245	1	SCHEINWERFER U. RICHTUNGSLEUCHTE	158
LEUCHTE (24 V) (FAHRSCHINWERFER)	100-3245	1	SCHEINWERFER U. RICHTUNGSLEUCHTE	156
LEUCHTE (24 V) (FAHRTRICHTUNGSANZEIGER)	100-3245	1	SCHEINWERFER U. RICHTUNGSLEUCHTE	156
		1	SCHEINWERFER U. RICHTUNGSLEUCHTE	158
LEUCHTE (24 V, 5 W)	9X-4492	1	BREMS- UND RÜCKLEUCHTE	162
LEUCHTE (24 V, 70 W)	9X-7849	1	RUNDUM-KENNLEUCHTE	163
LEUCHTE (24 V, 75/70 W) (FERNLICHT/ABBLENDLICHT)	9X-3465	1	SCHEINWERFER U. RICHTUNGSLEUCHTE	156
LEUCHTE (24 V, 75/70 W) (FERNLICHT/ ABBLENDLICHT)(RECHTS)	9X-3465	1	SCHEINWERFER U. RICHTUNGSLEUCHTE	158
LEUCHTE (24V, 21W)	9X-4493	1	BREMS- UND RÜCKLEUCHTE	162
LEUCHTE (24V, 21W) (FAHRTRICHTUNGSANZEIGER)	9X-4493	1	SCHEINWERFER U. RICHTUNGSLEUCHTE	156
		1	SCHEINWERFER U. RICHTUNGSLEUCHTE	158
LEUCHTE (24V, 21W) (SIGNAL)	9X-4493	1	BLINKLEUCHTE	160
SERPENTINENFÖRMIGER RIEMEN	246-6296	1	DREHSTROMGENERATOR	124
SICHERUNG (10 A)	9W-1442	24	FAHRERHAUSVERDRAHTUNG	241
SICHERUNG (15 A)	9W-1441	6	FAHRERHAUSVERDRAHTUNG	241

\* ÜBERSETZUNG ZUM ZEITPUNKT DER DRUCKLEGUNG NICHT VORHANDEN

# INDEX

Name	Page	Name	Page
LAMP GP-FLOOD-HID, VERTICAL MOUNT . . . . .	153	LIGHTING GP-FLOOD-	
LAMP GP-FLOOD-SUSPENDED MOUNT . . . . .	155	4-LAMP, HID, CAB FRONT, REAR . . . . .	167
LAMP GP-FLOOD-VERTICAL MOUNT . . . . .	154	LIGHTING GP-FLOOD & SIGNAL-	
LAMP GP-HEAD & SIGNAL-LH . . . . .	156	4-LAMP, FRONT, REAR . . . . .	172
LAMP GP-HEAD & SIGNAL-RH . . . . .	158	LIGHTING GP-FLOOD & SIGNAL-	
LAMP GP-SIGNAL-FRONT TURN . . . . .	160	6-LAMP, FRONT, REAR . . . . .	174
LAMP GP-SIGNAL-STOP, TAIL . . . . .	161	LIGHTING GP-ROADING . . . . .	176
LAMP GP-STOP & TAIL . . . . .	162	LIGHTING GP-WARNING BEACON . . . . .	178
LAMP GP-WARNING BEACON-AMBER . . . . .	163	LIGHTING GP-WARNING BEACON-GREEN . . . . .	180
LAMP-HALOGEN (24-VOLT, 65-WATT) . . . . .	154	LINER GP-CAB . . . . .	842
LAMP-HALOGEN (24-VOLT, 65-WATT)		LINES GP-AFTERCOOLER AIR-	
(FLOODLIGHT) . . . . .	155	AIR TO AIR AFTERCOOLER . . . . .	88
LAMP (12-VOLT, 24-VOLT, 35-WATT) . . . . .	152	LINES GP-AIR . . . . .	89
	153	LINES GP-AIR CONDITIONER . . . . .	845
LAMP (24-VOLT) . . . . .	151		847
	241	LINES GP-AUTOMATIC LUBRICATION-	
LAMP (24-VOLT) (RUNNING LAMP) . . . . .	158	ARTICULATING HITCH, LOADER FRAME,	
LAMP (24-VOLT) (RUNNING LIGHTS) . . . . .	156	REAR . . . . .	453
LAMP (24-VOLT) (TURN SIGNAL) . . . . .	156	LINES GP-AUTOMATIC LUBRICATION-	
LAMP (24-VOLT) (TURN SIGNAL) . . . . .	158	CENTRAL STRUCTURE . . . . .	448
LAMP (24-VOLT, 21-WATT) . . . . .	162	LINES GP-AUTOMATIC LUBRICATION-	
LAMP (24-VOLT, 21-WATT) (SIGNAL) . . . . .	160	LOADER FRAME, FRONT . . . . .	451
LAMP (24-VOLT, 21-WATT) (TURN SIGNAL) . . . . .	156	LINES GP-AXLE OIL COOLER . . . . .	328
	158	LINES GP-CAB HEATER . . . . .	851
LAMP (24-VOLT, 5-WATT) . . . . .	162		853
LAMP (24-VOLT, 5-WATTS) . . . . .	465	LINES GP-CONNECTING . . . . .	601
LAMP (24-VOLT, 70-WATT) . . . . .	163	LINES GP-CONNECTING-COUPLER . . . . .	600
LAMP (24-VOLT, 75/70-WATT)			602
(HIGH/LOW BEAM) . . . . .	156	LINES GP-COUPLER . . . . .	604
LAMP (24-VOLT, 75/70-WATT)		LINES GP-COUPLER-FRONT . . . . .	608
(HIGH/LOW BEAM)(RH) . . . . .	158	LINES GP-COUPLER-	
LATCH GP-CAB DOOR & WINDOW . . . . .	840	HIGH LIFT MACHINES, FRONT . . . . .	610
LENS-AMBER (SIGNAL) . . . . .	160	LINES GP-COUPLER-REAR . . . . .	605
LENS (AMBER) (TURN SIGNAL) . . . . .	156	LINES GP-DIAGNOSTIC-	
	158	REMOTE PRESSURE TAPS . . . . .	938
LENS AS (AMBER) (TURN SIGNAL) . . . . .	156	LINES GP-DIAGNOSTIC-	
	158	REMOTE PRESSURE TAPS-	
LENS AS (HEADLIGHT) (HIGH/LOW BEAM) . . . . .	156	TRANSMISSION CLUTCH . . . . .	941
	158	LINES GP-ENGINE OIL . . . . .	62
LIFT AR-HIGH LIFT MACHINES . . . . .	715	LINES GP-ENGINE OIL DRAIN . . . . .	63
LIFT AR-HIGH LIFT MACHINES, 2-VALVE . . . . .	715	LINES GP-FRONT . . . . .	612
LIFT AR-HIGH LIFT MACHINES, 3-VALVE . . . . .	715	LINES GP-FUEL . . . . .	103
LIFTER GP-VALVE-MECHANISM . . . . .	41	LINES GP-FUEL DRAIN . . . . .	105
LIFTING GP-ENGINE . . . . .	42	LINES GP-GREASE . . . . .	456
LIGHTER GP-CIGAR (12-VOLT) . . . . .	242	LINES GP-HYDRAULIC . . . . .	615
LIGHTING AR-ROADING-		LINES GP-HYDRAULIC OIL COOLER . . . . .	619
COMMAND CONTROL STEERING . . . . .	164	LINES GP-INJECTOR HYD PUMP . . . . .	106
LIGHTING AR-ROADING-HMU STEERING . . . . .	164	LINES GP-LIFT CYLINDER . . . . .	623
LIGHTING AR-SIGNAL-		LINES GP-LUBRICATION-	
COMMAND CONTROL STEERING . . . . .	164	REAR FRAME, LIFT ARMS . . . . .	458
LIGHTING AR-SIGNAL-HMU STEERING . . . . .	165	LINES GP-SECONDARY STEERING . . . . .	516
LIGHTING GP-BACKUP . . . . .	165	LINES GP-STEERING-	
LIGHTING GP-FLOOD-		COMMAND CONTROL STEERING . . . . .	525
4-LAMP, CAB FRONT, REAR . . . . .	166	LINES GP-STEERING-HMU STEERING . . . . .	519
	169	LINES GP-TILT CYLINDER . . . . .	625

# INDEX

Désignation	Page	Désignation	Page
CARTER AV (ASS).....	38	COMMANDE D'AFFICHAGE ÉLECTRONIQUE (TABLEAU DE TÉMOINS, CENTRE).....	136
CARTER DE VOLANT (ASS).....	37		138
CARTER D'ESSIEU FIXE.....	324	COMMANDE DE BOITE DE VITESSES (ASS)...	291
CARTER D'ESSIEU OSCILLANT.....	326		292
CEINTURE DE SECURITE (ASS).....	903	COMMANDE DE CREUSAGE AUTOMATIQUE AUTODIG (ASS).....	136
	904		138
CEINTURE DE SECURITE (ASS).....	909	COMMANDE DE DIRECTION (ASS).....	509
CHAPEAU ANTI-POUSSIÈRE (RÉCHAUFFEUR D'EAU).....	147		511
CHARNIÈRE DE GARDE-BOUE (ASS).....	439	COMMANDE DE FAISCEAU (ENS).....	131
	440	COMMANDE DE FAISCEAU (ENS) (COMMANDE DE BLINDAGE HYDRAULIQUE).....	282
CHÂSSIS-PORTEUR DE JOINT (ASS).....	10	COMMANDE DE FAISCEAU (ENS) (GRAISSAGE AUTOMATIQUE).....	473
CHAUFFAGE DE CABINE (ASS).....	832	COMMANDE DE FAISCEAU (ENS) (*HEATED MIRRORS).....	864
	834		866
CLAPET (ASS).....	546	COMMANDE DE FREIN DE STATIONNEMENT (ASS).....	494
CLAPET DE DECHARGE (ASS).....	377	COMMANDE DE FREIN DE STATIONNEMENT (ASS).....	501
	549	COMMANDE DE GODET (ASS).....	711
	550		713
	693	COMMANDE DE LA PÉDALE DE FREIN (ASS).....	499
CLAPET DE DECHARGE (ASS) (COMPRESSEUR DE RÉFRIGÉRANT).....	809		500
CLAPET DE DECHARGE (ASS) (FREIN).....	629	COMMANDE DE MACHINE (ASS).....	133
CLAPET DE DECHARGE (ASS) (RÉSERVOIR HYDRAULIQUE).....	629	COMMANDE DE MONITEUR NON PROGRAMMÉE (ASS).....	814
CLAPET DE DÉCHARGE HYDRAULIQUE.....	118	COMMANDE DE MONITEUR NON PROGRAMMÉE (ASS) (SYSTÈME DE SURVEILLANCE CATERPILLAR).....	242
CLAPET DE RETENUE (ENS).....	543	COMMANDE DE POIGNÉE (ASS).....	573
	544	COMMANDE DE POIGNÉE (ASS) (*LIFT, TILT, AUX, DOWNSHIFT SW).....	574
	545	COMMANDE DE POIGNÉE (ASS) (*LIFT, TILT, DOWNSHIFT SWITCH).....	576
	662	COMMANDE DE TRANSLATION (VERSION)...	564
	663	COMMANDE ÉLECTROHYDRAULIQUE (ASS).....	565
CLAPET DE RETENUE (ENS) (DÉRIVATION DE REFROIDISSEUR D'HUILE D'ESSIEU).....	337		567
CLAPET DE RETENUE (ENS) (DIRECTION QUADRUPLE).....	525	COMMANDE ÉLECTRONIQUE D'ÉQUIPEMENT (ASS).....	145
CLAVETTE - POIGNÉE.....	821	COMMANDE ET CANALIS. - TRANSLATION (ASS).....	563
CLÉ ÉLECTRONIQUE (ENS) (SÉCURITÉ).....	149	COMMANDE ET MONTAGE - MOTEUR.....	133
CLIGNOTANT (ENS) (24 VOLTS).....	226		134
	228	COMMANDE ET MONTAGE-COMMUNICATION (ASS).....	131
CLIMATISEUR (ASS).....	799		
	800		
CLIMATISEUR (VERSION).....	798		
COFFRE A OUTILS (ASS).....	935		
COLLECTEUR - COMMANDE (ASS).....	629		
COLLECTEUR - SOUPAPE (ASS).....	631		
	633		
COLLECTEUR D'ÉCHAPPEMENT (ASS).....	90		
COLONNE DE DIRECTION (ASS).....	540		
COMMANDE - COUPLEUR EXPRESS (VERSION).....	778		
COMMANDE D'AFFICHAGE ÉLECTRONIQUE (Panneau de témoins, droit, gauche).....	243		

\* TRADUCTION NON DISPONIBLE AU MOMENT DE LA PUBLICATION



# INDICE

Nombre	Página	Nombre	Página
<b>M</b>			
MAZO DE CABLES (CONJ) (HERRAMIENTA DE SERVICIO) .....	243	MAZO DE CABLES, LUCES (SEÑAL DE GIRO) .....	226 228
MAZO DE CABLES (CONJ) (PRESIÓN DE COMBUSTIBLE) (DETECTOR) .....	97	MECANISMO DE VÁLVULAS (GR) .....	53 54
MAZO DE CABLES DE CONTROL (CONJ) .....	131	MEDIDOR DEL NIVEL DE LÍQUIDO (MIRILLA DE CRISTAL) .....	645
MAZO DE CABLES DE CONTROL (CONJ) (*HEATED MIRRORS) .....	864 866	MIRILLA .....	70
MAZO DE CABLES DE CONTROL (CONJ) (LUBRICACION AUTOMATICA) .....	473	MODULO DE INTERFAZ (GR) (LLAVE) .....	149
MAZO DE CABLES DE CONTROL (CONJ) (*POWER GUARD ACTUATOR) .....	282	MODULO DE LA PANTALLA (GR) .....	868
MAZO DE CABLES DE DIRECCION (CONJ) (*COLUMN, WHEEL) .....	541	MODULO DE LA PANTALLA (GR) (*WAVES) .....	142
MAZO DE CABLES DE DIRECCION (CONJ) (SECUNDARIO) .....	276	MÓDULO DEL TACÓMETRO Y DEL VELOCÍMETRO (GR) .....	870
MAZO DE CABLES DE LA HERRAMIENTA (ACOPLADOR RAPIDO) .....	259	MODULO ELECTRÓNICO DE CUATRO INDICADORES (GR) .....	869
MAZO DE CABLES DE LOS FRENOS (CONJ) (LUZ DE PARADA) .....	496	*MONITOR AR-CAMERA .....	871
MAZO DE CABLES DE LUCES TRASERAS (CONJ) .....	169	MONITOR DE CARGA ÚTIL (CONFIG) .....	873
MAZO DE CABLES DE SENSOR (CONJ) (*AXLE, FRONT) .....	238	MONTAJE DE ARO .....	338
MAZO DE CABLES DE SENSOR (CONJ) (*REAR AXLE) .....	238	MONTAJE DE ENFRIADOR DE ACEITE DE EJE (GR) .....	337
MAZO DE CABLES DEL CHASIS (CONJ) (PRINCIPAL) .....	253	MONTAJE DEL ALTERNADOR (GR) .....	43
MAZO DE CABLES DEL CHASIS (CONJ) (TANQUE HIDRAULICO) .....	254	MONTAJE DEL MOTOR Y LA TRANSMISIÓN (GR) .....	44
MAZO DE CABLES DEL INTERRUPTOR (CONFIG) .....	236	MONTAJE DEL TANQUE HIDRÁULICO (GR) ...	635
MAZO DE CABLES DEL INTERRUPTOR (CONFIG) (PALANCA) .....	473	MONTAJE-REGISTRO (GR) .....	465
MAZO DE CABLES DEL MOTOR (CONJ) .....	263	MONTAJE Y VALVULA DEL CONTROL PRINCIPAL (GR) .....	647 650 653 656 659
MAZO DE CABLES DEL MOTOR (CONJ) (INYECCIÓN DE COMBUSTIBLE) .....	261	MOTOR - NÚCLEO (CONFIG) .....	7
MAZO DE CABLES DEL MOTOR (CONJ) (MODULO DE CONTROL ELECTRONICO) ...	261	MOTOR COMPLETO (CONFIG) .....	6
MAZO DE CABLES, LUCES .....	167	MOTOR DE ARRANQUE ELÉCTRICO (GR) ...	209 210
MAZO DE CABLES, LUCES (BALIZA DE ADVERTENCIA) .....	178	MOTOR DE ENGRANAJES (GR) .....	634
MAZO DE CABLES, LUCES (BASTIDOR DEL CARGADOR) .....	273	MOTOR ELÉCTRICO (GR) .....	532
MAZO DE CABLES, LUCES (*CAB FLOODLIGHTS) .....	242	MOTOR-LIMPIAPARABRISAS (GR) .....	874 875
MAZO DE CABLES, LUCES (IZQUIERDO) .....	275	MÚLTIPLE DE ESCAPE (GR) .....	90
MAZO DE CABLES, LUCES (LADO DERECHO) .....	275	MÚLTIPLE DE VALVULA (GR) .....	631 633
MAZO DE CABLES, LUCES (LUCES DELANTERAS, DE POSICIÓN DE GIRO) ....	388	<b>N</b>	
		NÚCLEO CONJ.-ENFRIADOR DE ACEITE DE TREN DE FUERZA .....	295
		NUCLEO DE ENFRIADOR DE ACEITE DE MOTOR (CONJ) .....	67
		NUCLEO DE RADIADOR (CONJ) .....	78

\* NO HAY TRADUCCION DISPONIBLE EN EL MOMENTO DE LA IMPRESION





# STICHWORTVERZEICHNIS

Bezeichnung	Seite	Bezeichnung	Seite
<b>T</b>			
T-STÜCK .....	502	UNTERBRECHER (15 A) (*SEAT BELT ALARM) .....	240
TELLER- UND KEGELRAD .....	309	UNTERBRECHER (15 A) (STELLGLIED - ELEKTRISCH BETRIEBENE SCHUTZVORRICHTUNG) .....	282
	311	UNTERBRECHER (20 A) (HAUBENNEIGE-STELLGLIED) .....	254
	313	UNTERBRECHER (20 A) (UNGESCHALTETER BATTREIESTROM ZUM FAHRERHAUS) .....	255
TEMPERATURSCHALTER (KLIMAAANLAGE) ....	800	UNTERBRECHER (50 A) (STARTEN) .....	254
TEMPERATURSENSOR .....	202	UNTERBRECHER (80 A) (HAUPTUNTERBRECHER) .....	254
	203	UNTERBRECHER (90 A) (STARTHILFE) .....	254
	204	UNTERSCHRAUBSEGMENT .....	785
TRENNSCHALTER .....	214	<b>V</b>	
TRENNSCHALTER (BATTERIE) .....	126	*VALVE AS-TIRE .....	379
TURBOLADER .....	95	VENTIL .....	546
	96	VENTIL - HYDRAULISCHE SCHWINGUNGS-DÄMPFUNG .....	694
TURBOLADERÖLLEITUNGEN .....	64	VENTIL, MECH. ....	689
TÜRFENSTER .....	928	VENTIL UND BEFESTIGUNGSTEILE - HAUPTSTEUERUNG .....	647
	930		650
TYPENSCHILDBEFESTIGUNG .....	465		653
<b>U</b>			
ÜBERDRUCKVENTIL .....	377		656
	549		659
	550	VENTILDECKEL .....	14
	693		15
ÜBERDRUCKVENTIL (BREMSE) .....	629		16
ÜBERDRUCKVENTIL-EINBAUSATZ .....	532	VENTILDECKELBEFESTIGUNG .....	32
ÜBERDRUCKVENTIL (HYDRAULIKTANK) .....	629	VENTILKABELSTRANG (SITZ LUFTKOMPRESSOR) .....	922
ÜBERDRUCKVENTIL (KÄLTEMITTELKOM-PRESSOR) .....	809		924
ÜBERROLL-SCHUTZKABINE .....	896	VENTILKIPPHEBEL (AUSLASS) .....	54
ÜBERTRAGUNGSEINBAUSATZ .....	148	VENTILKIPPHEBEL (EINLASS) .....	54
ÜBERTRAGUNGSSTEUERUNG U. BEFESTIGUNG .....	131	VENTILMECHANISMUS-HALTETEILE .....	33
UMBAUSATZ - FÜR STRASSENVERKEHR .....	388	VENTILSATZ (SCHNELLWECHSELEINRICHTUNG) .....	788
	392	VENTILSTEUERUNG .....	53
UMBAUSATZ - ZULASSUNG .....	2		54
	3	VERBINDUNGSSTECKER .....	181
UMGEHUNGSSCHALTER .....	212	VERDRAHTUNG - ELEKTR. KUPPLUNG .....	260
UMLAUFKÜHLWASSERHEIZUNG .....	147	VERDRAHTUNG, VORNE .....	267
UMLAUFKÜHLWASSERHEIZUNGS-ELEMENT .....	147	VERDRAHTUNGSKABELBAUM (KRAFTSTOFFDRUCK) (SENSOR) .....	97
UMLEITVENTIL .....	675	VERDRAHTUNGSKABELBAUM (WARTUNGSWERKZEUG) .....	243
	676	VERKLEIDUNGEN, VORN .....	425
UMLEITVENTIL (HYDRAULIKTANK) .....	629	VERSTELLBARER SITZ .....	895
UNEVERSALSCHAUFEL .....	755	VERTEILERGETRIEBEANTRIEB .....	315
	756		320
UNIVERSALSCHAUFEL .....	719		
	720		
	721		
UNTERBRECHER (105 A) (DREHSTROMGENERATOR) .....	254		
UNTERBRECHER (15 A) (FAHRSCHEINWERFER) .....	254		

\* ÜBERSETZUNG ZUM ZEITPUNKT DER DRUCKLEGUNG NICHT VORHANDEN

# BASIC ENGINE

## 212-4289 CAMSHAFT GP

S/N: KHX1-UP

PART OF 235-1423 ENGINE AR-CORE

SMCS-1210, 1211, 1212

i02242048

NOTE	REF NO	GRAPHIC REF	PART NUMBER	QTY	PART NAME						SEE PAGE
					1	2	3	4	5	6 (PRODUCT LEVEL)	
	1	1	107-7694	1	PLATE - THRUST						
	2	1	212-4288	1	CAMSHAFT AS						
	2A	1	1B-8705	1	KEY-WOODRUFF						
	2B	1	224-3247	1	GEAR (100-TEETH)						
M	3	1	6V-3940	2	BOLT (M8X1.25X25-MM)						

M-METRIC PART

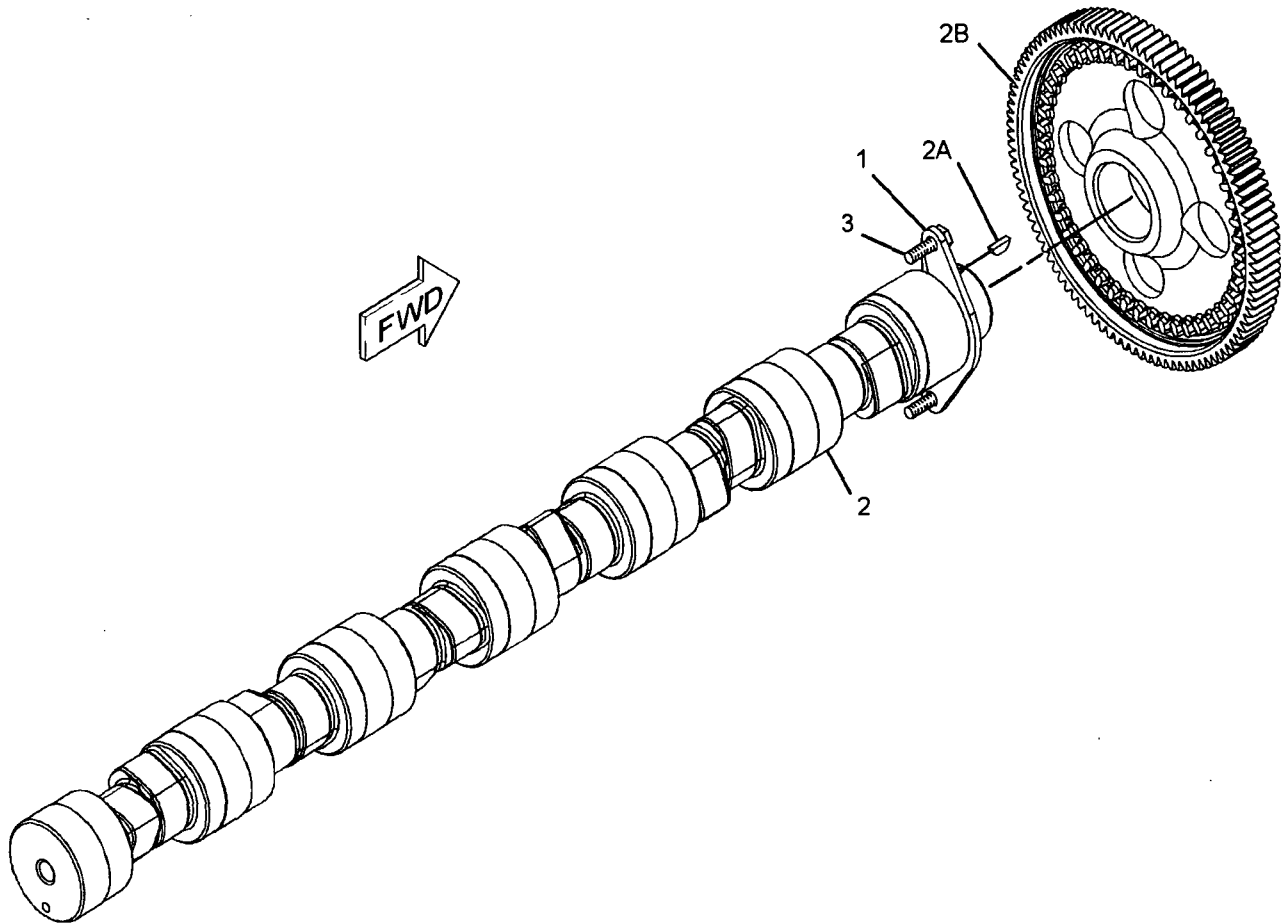

GRAPHIC #1

<END>

g01099239

# BASIC ENGINE

## 221-4480 CYLINDER BLOCK GP

S/N: KHX1-UP

PART OF 221-4481 CYLINDER BLOCK GP

SMCS-1201

i01974590

NOTE	REF NO	GRAPHIC REF	PART NUMBER	QTY	PART NAME						SEE PAGE
					1	2	3	4	5	6 (PRODUCT LEVEL)	
	2	1	7E-2968	7	CAP-CRANKSHAFT BEARING						
M	3	1	9X-8916	14	BOLT (M16X2.0X140MM)						
	4	1	5P-8247	14	WASHER-HARD (17X32X3.5MM THK)						

M-METRIC PART

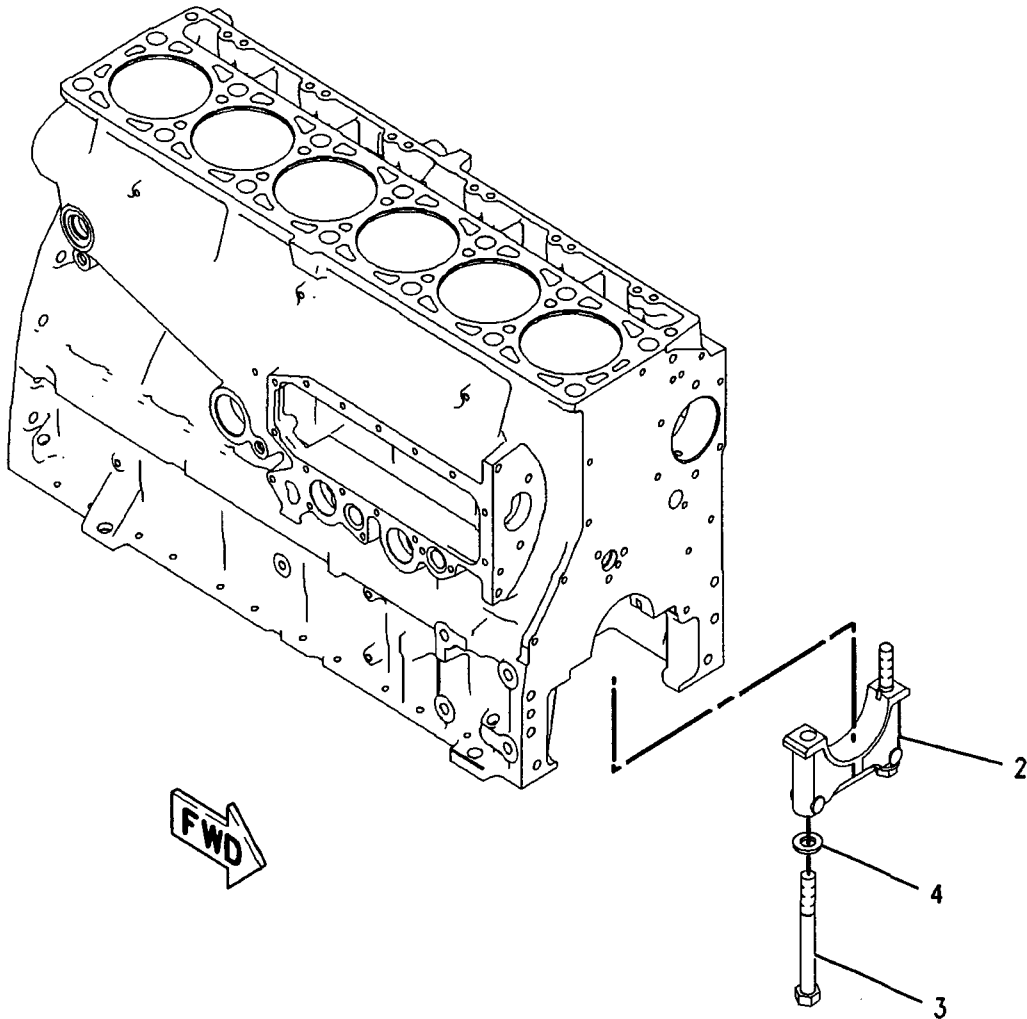

GRAPHIC #1

<END>

g00948902

# BASIC ENGINE

## 218-0859 FASTENER GP-DAMPER

S/N: KHX1-UP

PART OF 235-1422 ENGINE AR-COMPLETE

SMCS-1205, 7553

102178303

NOTE	REF NO	GRAPHIC REF	PART NUMBER	QTY	PART NAME						SEE PAGE
					1	2	3	4	5	6 (PRODUCT LEVEL)	
	1	1	228-3621	1	SPACER						
M	2	1	6V-4249	8	BOLT (M10X1.5X50-MM)						

M-METRIC PART

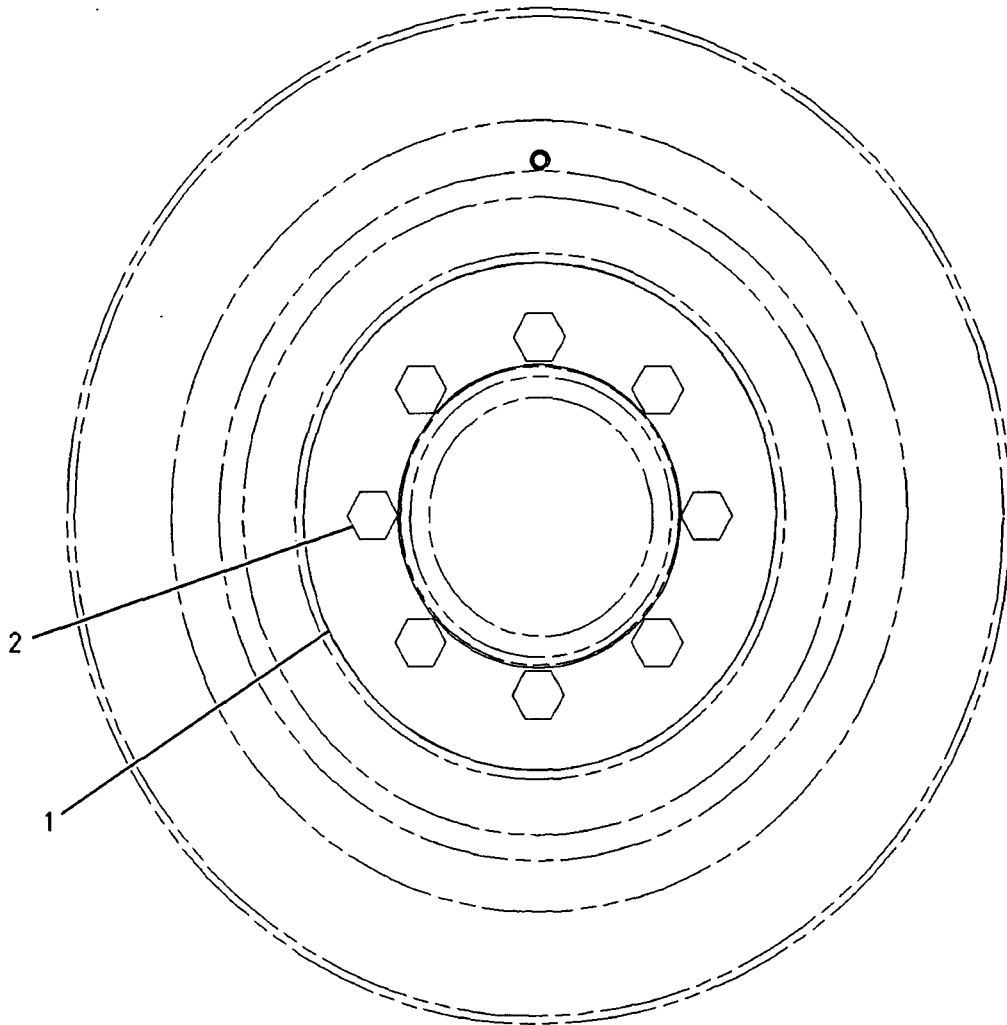

FRONT VIEW

GRAPHIC #1

<END>

g00919524

# BASIC ENGINE

165-4446 HOUSING GP-FRONT (contd.)

i02421336

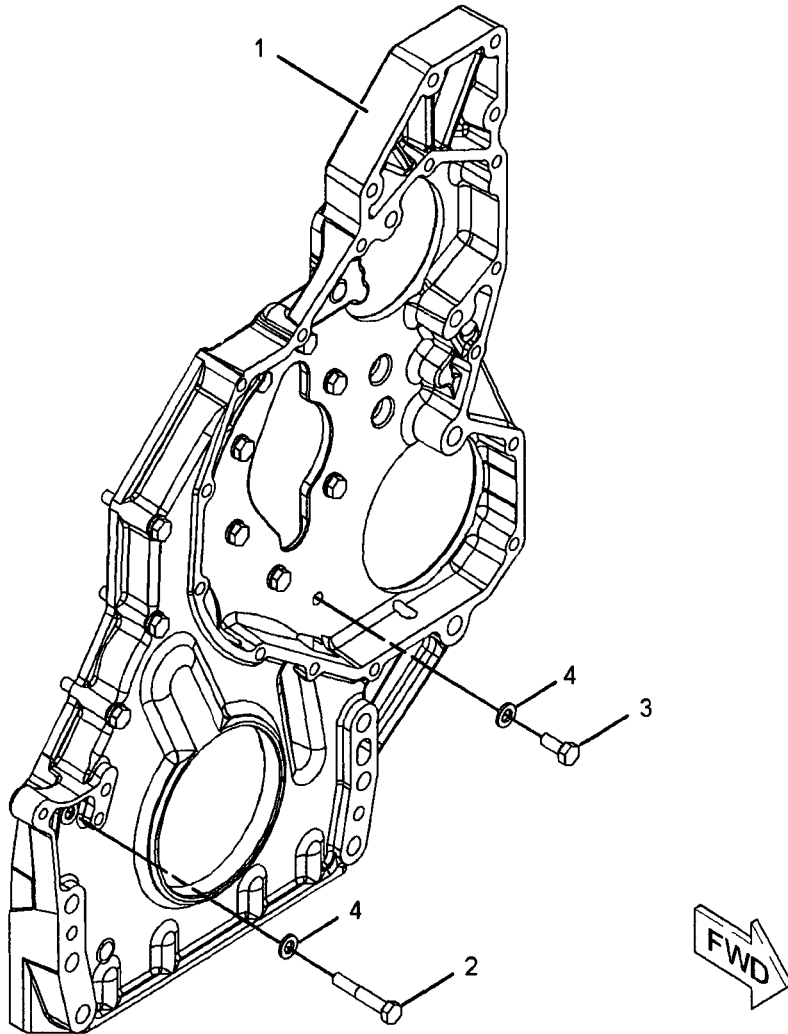

GRAPHIC #1

<END>

g01212833

# BASIC ENGINE

## 162-8068 PLUG GP-ENGINE

S/N: KHX1-UP

PART OF 235-1422 ENGINE AR-COMplete

SMCS-1000

101740907

NOTE	REF NO	GRAPHIC REF	PART NUMBER	QTY	PART NAME						SEE PAGE
					1	2	3	4	5	6 (PRODUCT LEVEL)	
	1	1	9S-8005	1	PLUG-O RING						
	2	1	3K-0360	1	SEAL-O-RING						

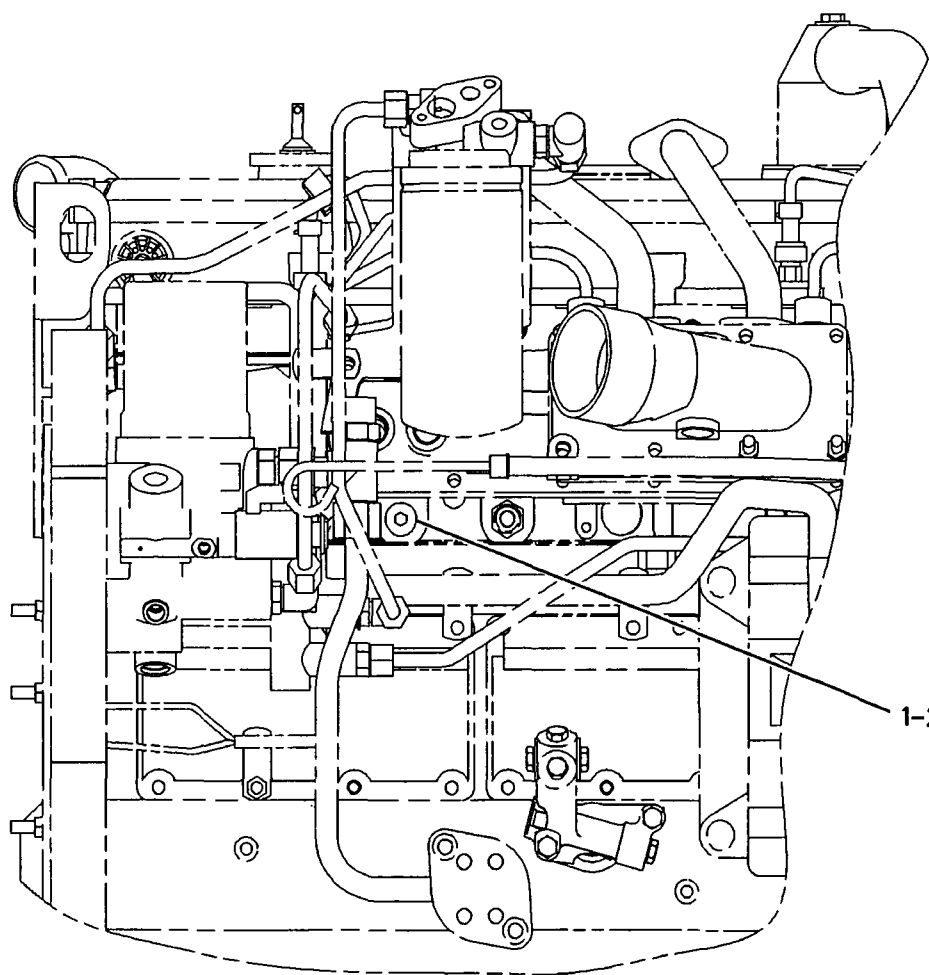

LEFT SIDE VIEW

GRAPHIC #1

<END>

g00891417

# LUBRICATION SYSTEM

## 189-5433 FILTER GP-ENGINE OIL

S/N: KHX1-UP

PART OF 235-1422 ENGINE AR-COMPLETE

SMCS-1306, 1308

i02086251

NOTE	REF NO	GRAPHIC REF	PART NUMBER	QTY	PART NAME						SEE PAGE
					1	2	3	4	5	6 (PRODUCT LEVEL)	
	1	1	7C-1493	2	VALVE AS-BYPASS (ENGINE OIL FILTER)						
	2	1	8C-3445	1	CAP-DUST						
	3	1	068-9526	2	CAP-TUBE						
	4	1	201-9774	1	BASE AS-OIL FILTER						
	4A	1	2P-2537	1	STUD-HOLLOW						
	5	1	1R-1807	1	FILTER AS-ENGINE OIL						
	6	1	2M-9780	2	SEAL-O-RING						
	7	1	3J-7354	1	SEAL-O-RING						
	8	1	3P-1932	1	ADAPTER						
M	9	1	5P-8196	2	PLUG						
M	10	1	6V-2317	10	BOLT (M8X1.25X30-MM)						
	11	1	233-7654	1	GASKET						
	12	1	8C-3446	1	VALVE-FLUID SAMPLING (ENGINE OIL)						
	13	1	8L-2786	1	SEAL-O-RING						
M	14	1	8T-0276	3	BOLT (M8X1.25X45-MM)						
	15	1	242-3864	2	SPRING						
	16	1	9M-1974	15	WASHER-HARD (8.8X16X2-MM THK)						
M	17	1	9X-2098	2	STUD-TAPERLOCK (BOLT)						

M-METRIC PART

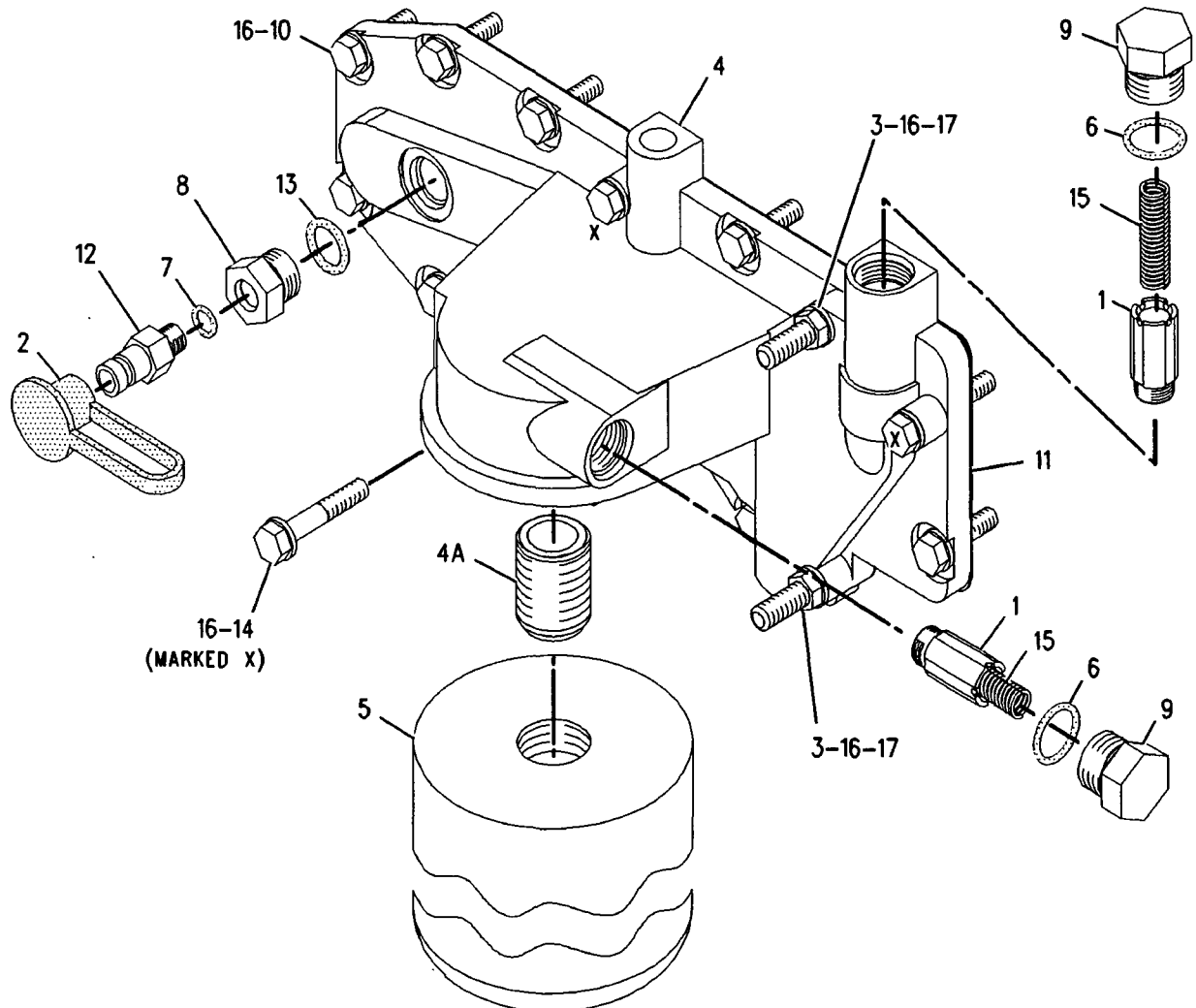

GRAPHIC #1

<END>

g00943879

# COOLING SYSTEM

## 237-9821 ELBOW GP-WATER

S/N: KHX1-UP

PART OF 235-1422 ENGINE AR-COMPLETE

SMCS-1380

i02241984

NOTE	REF NO	GRAPHIC REF	PART NUMBER	QTY	PART NAME						SEE PAGE
					1	2	3	4	5	6 (PRODUCT LEVEL)	
	1	1	200-2258	1	GASKET						
	2	1	244-6602	1	ELBOW						
	3	1	148-8410	2	PLUG AS						
					(EACH INCLUDES)						
	3A	1	2M-9780	1	SEAL-O-RING						
		1	9S-4190	1	PLUG						
	4	1	241-6185	1	PLUG AS						
	4A	1	3D-2824	2	SEAL-O-RING						
		1	5P-9436	2	PLUG-THREADED O-RING						
M	5	1	6V-3940	2	BOLT (M8X1.25X25-MM)						
	6	1	9M-1974	2	WASHER-HARD (8.8X16X2-MM THK)						

M-METRIC PART

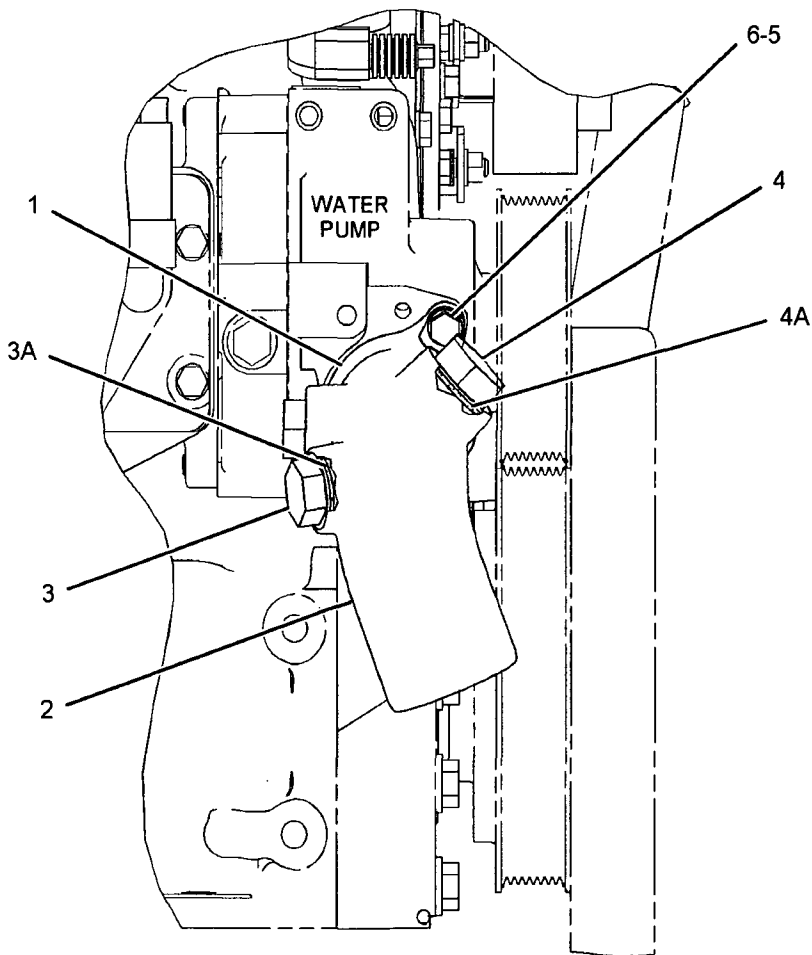

RIGHT SIDE VIEW

GRAPHIC #1

<END>

g01118508

# COOLING SYSTEM

237-0443 RADIATOR & FAN GP (contd.)

i02460567

NOTE	REF NO	GRAPHIC REF	PART NUMBER	QTY	PART NAME						SEE PAGE
					1	2	3	4	5	6 (PRODUCT LEVEL)	
M	50	1	7X-2553	8	BOLT (M16X2X40-MM)						
	51	1,2	7X-7729	81	WASHER (11X25X3-MM THK)						
	52	1,2	8T-4121	13	WASHER-HARD (11X21X2.5-MM THK)						
M	53	2	8T-4132	1	NUT (M16X2-THD)						
M	54	1	8T-4133	17	NUT (M10X1.5 THD)						
M	55	1,2	8T-4136	11	BOLT (M10X1.5X25-MM)						
M	56	1	8T-4137	4	BOLT (M10X1.5X20-MM)						
M	57	1,2	8T-4195	41	BOLT (M10X1.5X30-MM)						
M	58	2	8T-4196	16	BOLT (M10X1.5X35-MM)						
	59	1,2	8T-4226	5	WASHER-PLATED (10.5X45X3-MM THK)						
M	60	1,2	8T-4956	10	BOLT (M12X1.75X35-MM)						
M	61	1	8T-4971	8	BOLT (M6X1X30-MM)						
M	62	1	8T-5005	1	BOLT (M10X1.5X70-MM)						
M	63	1	8T-6466	2	BOLT (M10X1.5X60-MM)						
	64	1	9X-8256	8	WASHER (6.6X12X2-MM THK)						
	65	1	9X-8257	8	WASHER (17.5X30X3.5-MM THK)						
D	66	2	054-7915		SEAL (0.7-M EACH)						
D	67	1	5P-8309		SEAL (0.9-M EACH)						
D	67A	1	5P-8309		SEAL (0.5-M)						
D	67B	1	5P-8309		SEAL (0.3-M EACH)						
E	68	1	112-9736		SEAL (313-CM)						
M	69	1,2	8T-4186	7	BOLT (M10X1.5X40-MM)						
	70	1	277-8628	2	MOUNT						

D-ORDER BY THE METER  
 E-ORDER BY THE CENTIMETER  
 M-METRIC PART  
 Y-SEPARATE ILLUSTRATION

# AIR INLET AND EXHAUST SYSTEM

## 237-4850 LINES GP-AIR

S/N: N1A1-UP

PART OF 237-3995 INSTALLATION AR-ENGINE

ALSO AN ATTACHMENT

SMCS-1071

i02230863

NOTE	REF NO	GRAPHIC REF	PART NUMBER	QTY	PART NAME						SEE PAGE
					1	2	3	4	5	6 (PRODUCT LEVEL)	
	1	1	1W-2431	1	CLAMP - BAND						
	2	1	9L-4244	1	ELBOW						
	3	1	135-6259	1	CLAMP						
	4	1	239-6135	1	HOSE						
	5	1	246-1883	1	TUBE AS						
	6	1	261-8531	1	TUBE						
	7	1	219-0314	1	CLAMP						
	8	1	237-0226	2	CLAMP						

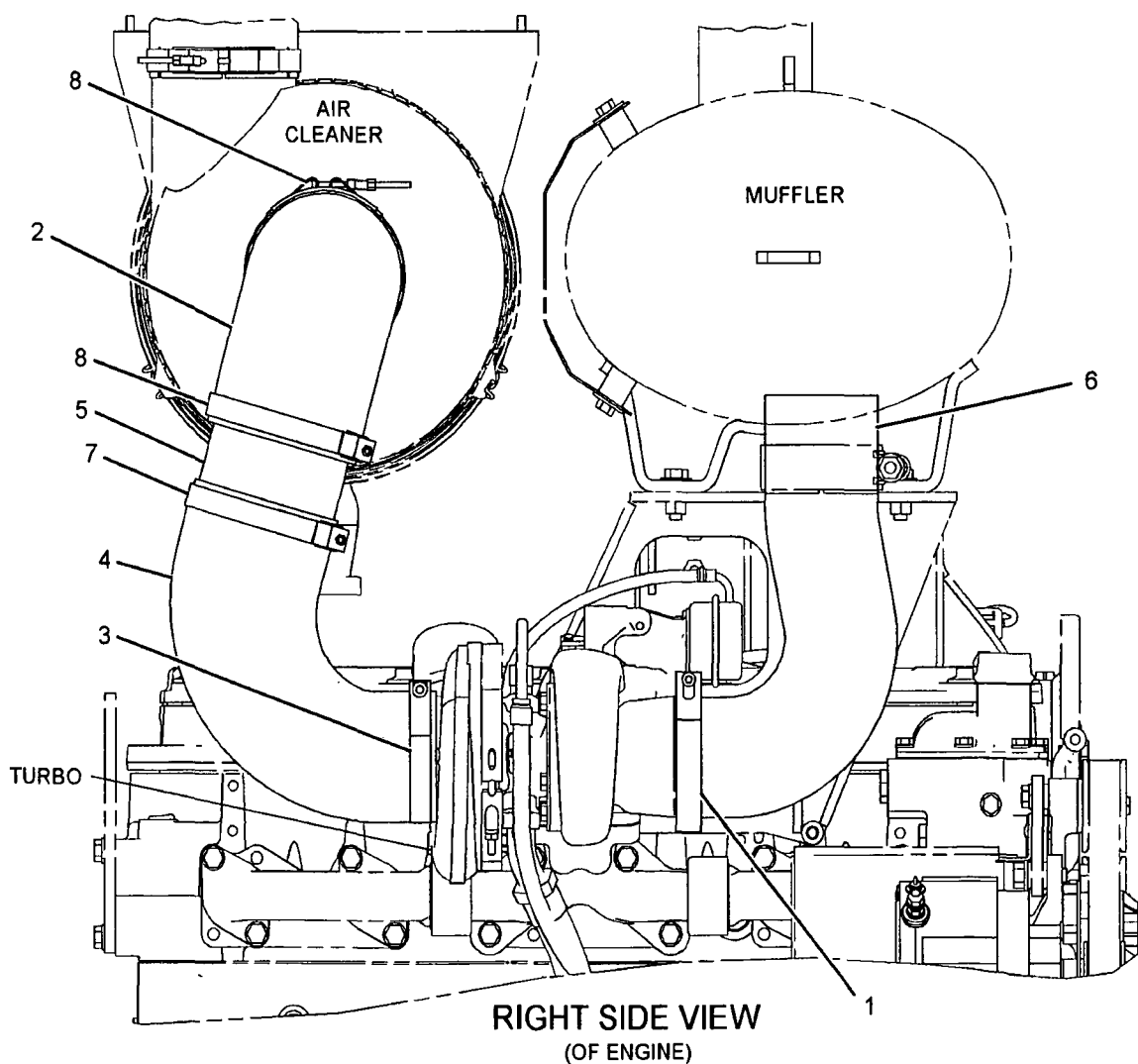

GRAPHIC #1

<END>

g01120877

# FUEL SYSTEM

237-9823 FILTER & LINES GP-FUEL (contd.)

i02287960

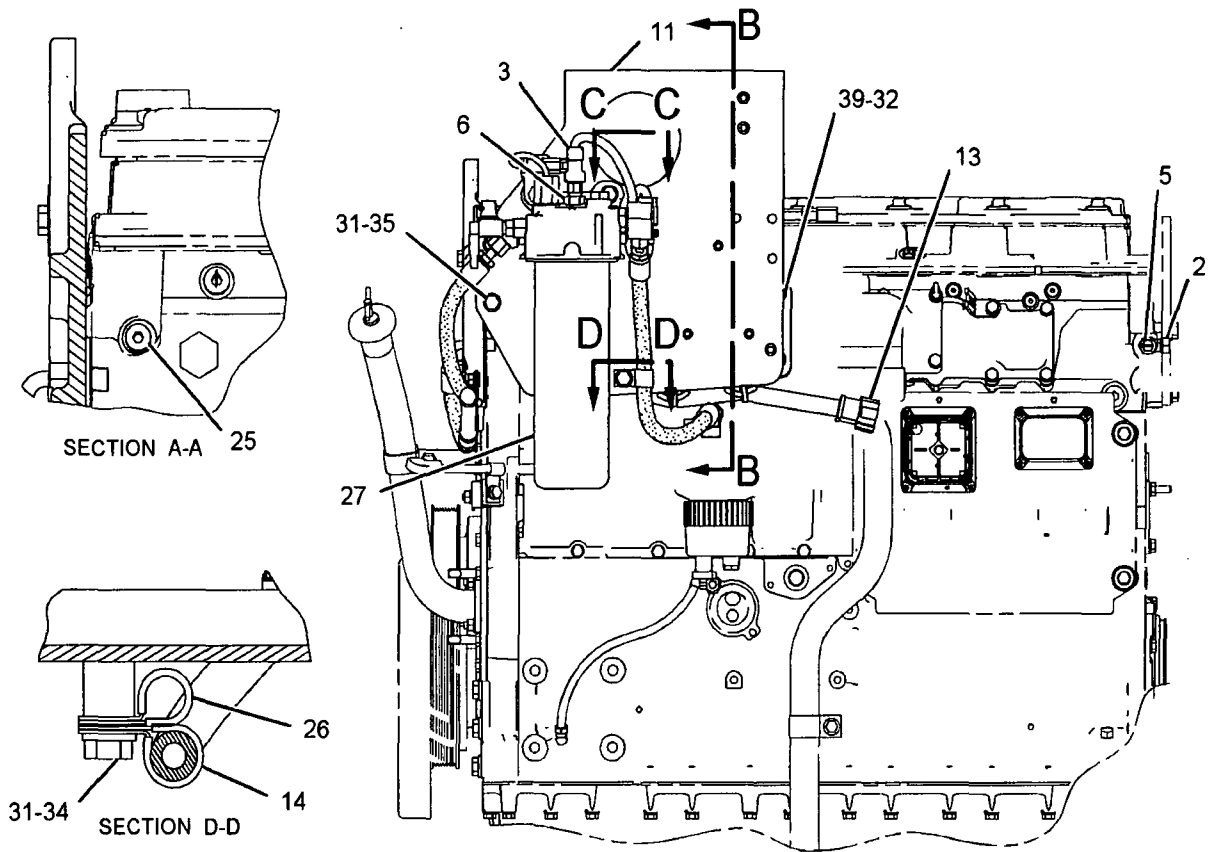

LEFT SIDE VIEW

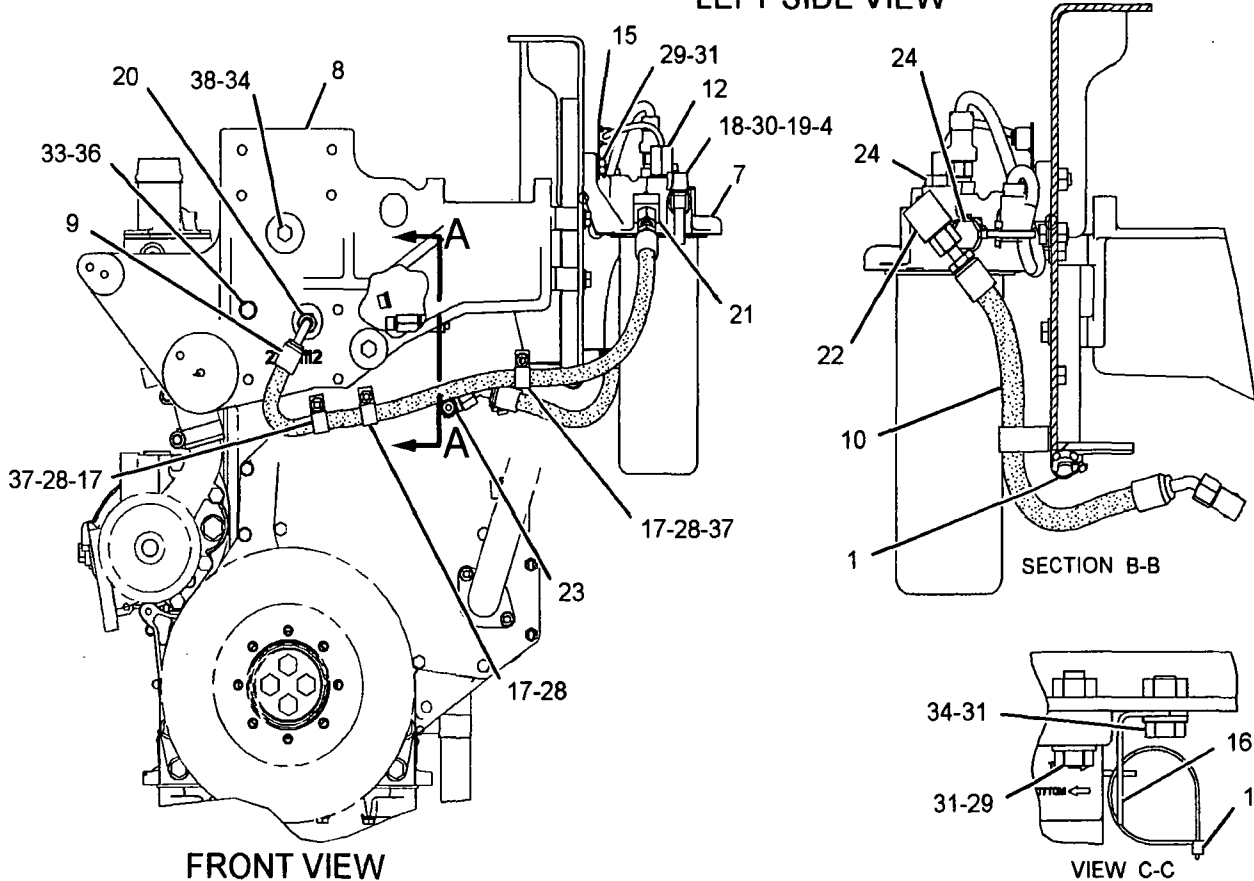

FRONT VIEW

VIEW C-C

GRAPHIC #1

<END>

g01130577

# FUEL SYSTEM

## 222-5958 PUMP GP-FUEL INJECTION

S/N: KHX1-410

PART OF 235-1423 ENGINE AR-CORE

SMCS-1251, 1290

i02242073

NOTE	REF NO	GRAPHIC REF	PART NUMBER	QTY	PART NAME						SEE PAGE
					1	2	3	4	5	6 (PRODUCT LEVEL)	
	1	1	235-9651	2	BOLT-SOCKET HEAD (M8X1.25X65-MM)						
Y	2	1	241-3400	1	INJECTOR GP-FUEL						101

Y-SEPARATE ILLUSTRATION

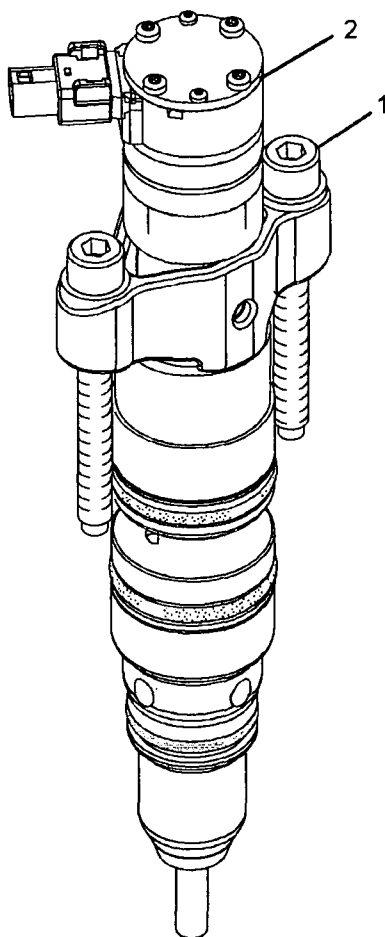

ISOMETRIC  
VIEW  
<END>

GRAPHIC #1

g01038652

# FUEL SYSTEM

240-5150 TANK GP-FUEL (contd.)

i02437655

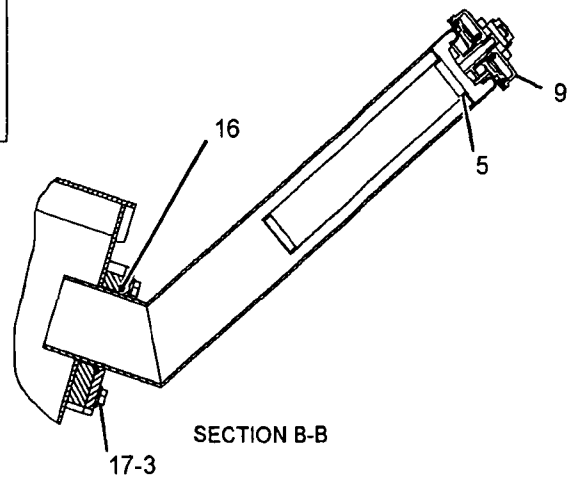
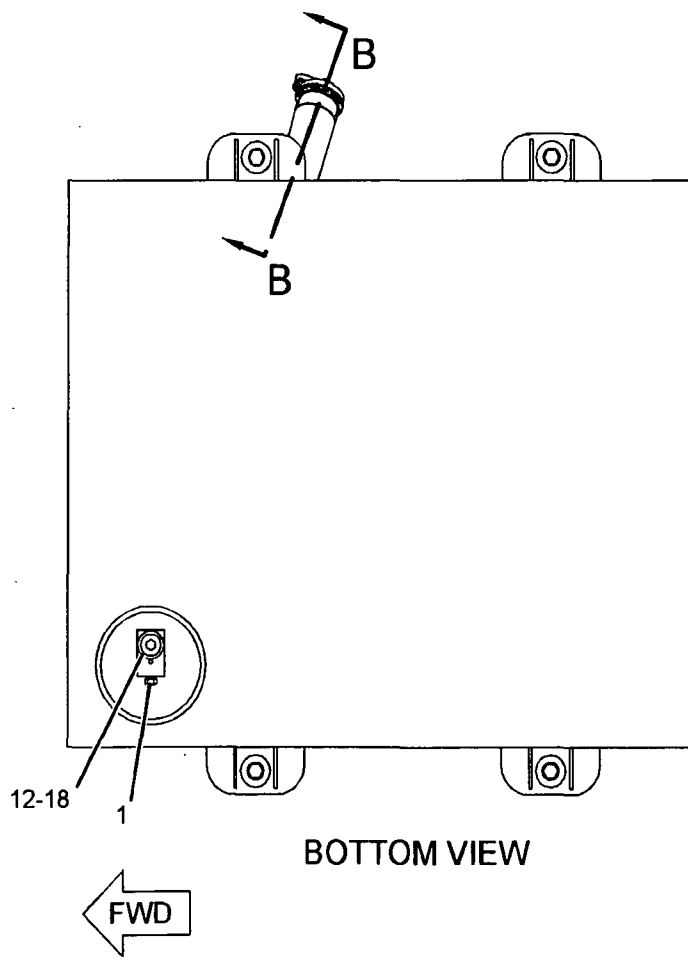
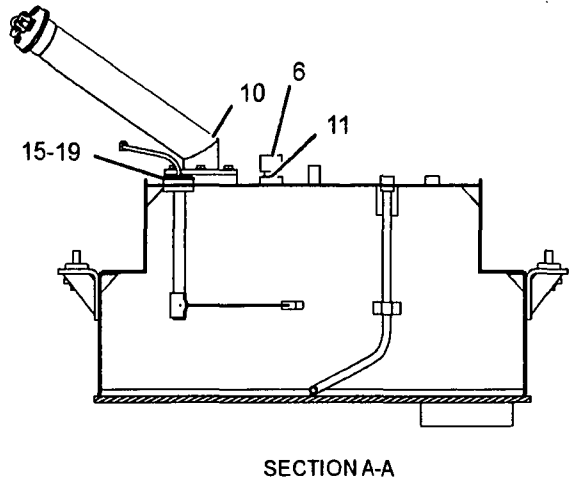
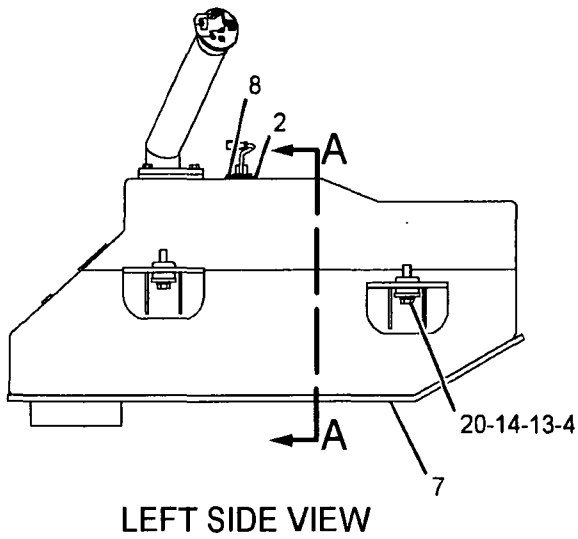

GRAPHIC #1

<END>

g01223653

# ELECTRICAL AND STARTING SYSTEM

## 281-8872 CAMERA AR

S/N: N1A1-UP

PART OF 281-8875 CAMERA AR  
AN ATTACHMENT

SMCS-7348

i02443571

NOTE	REF NO	GRAPHIC REF	PART NUMBER	QTY	PART NAME						SEE PAGE
					1	2	3	4	5	6 (PRODUCT LEVEL)	
	1	1	251-4160	1	CAMERA GP (115-DEGREE, COLOR)						
	2	1	258-7484	1	BRACKET AS						
	3	1	268-4422	1	PANEL AS-TOP						
	4	1	268-5232	1	CABLE AS						
M		1	2Y-5829	1	NUT (M10X1.15-THD)						
		1	4D-7735	1	CLIP						
M		1	6V-1820	1	BOLT (M10X1.5X30-MM)						
		1	6V-5839	2	WASHER (11X21X2.5-MM THK)						
		1	7K-1181	1	STRAP-CABLE						
		1	8M-2772	15	CLIP						
M	5	1	6V-9189	4	LOCKNUT (M8X1.25-THD)						
	6	1	8T-4224	4	WASHER-HARD (8.8X16X2-MM THK)						

M-METRIC PART

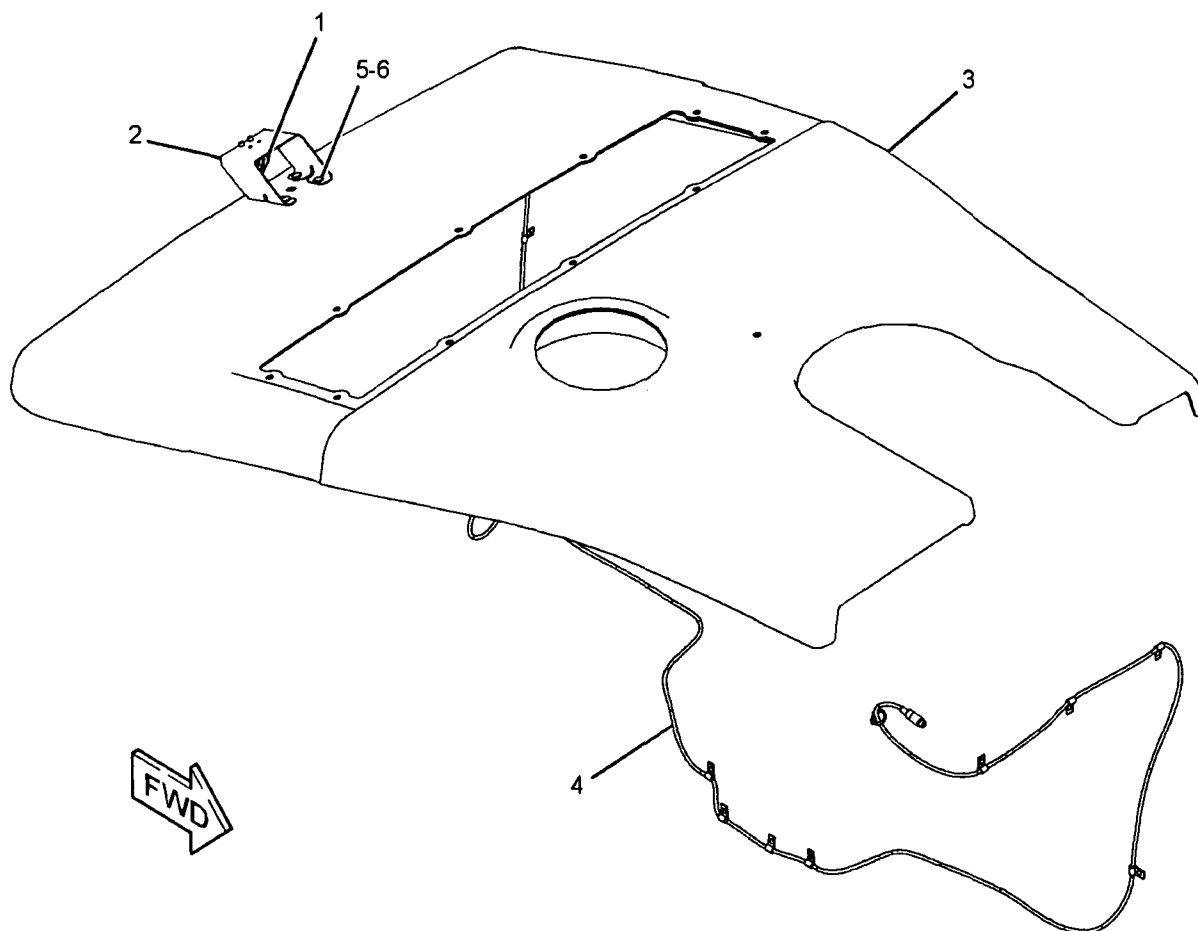

GRAPHIC #1

<END>

g01227098

# ELECTRICAL AND STARTING SYSTEM

253-3471 CONTROL GP-AUTODIG (contd.)

i02389747

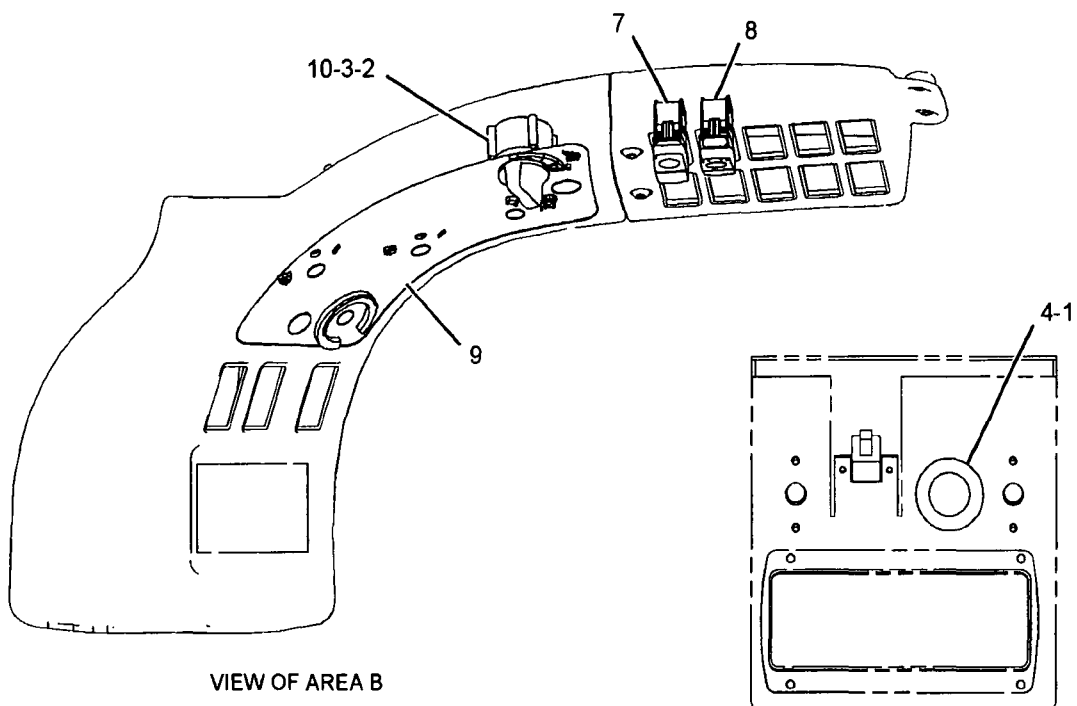

VIEW OF AREA B

VIEW A-A

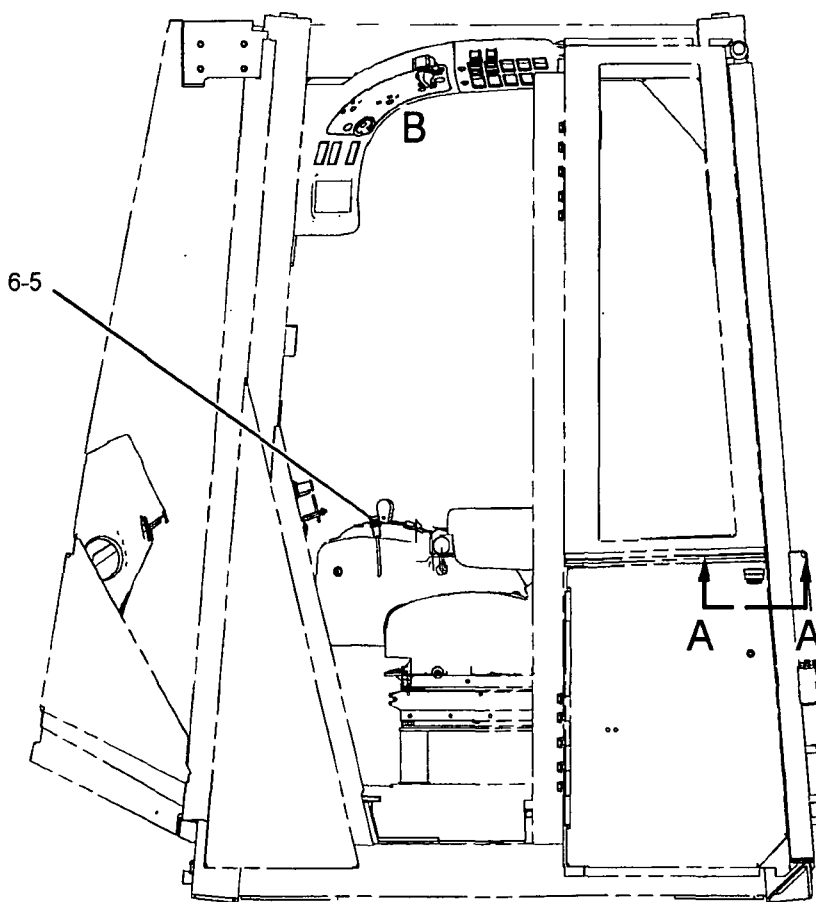

LEFT SIDE VIEW

GRAPHIC #1

<END>

g01115587

# ELECTRICAL AND STARTING SYSTEM

## 246-6291 INSTALLATION GP-SECURITY

S/N: N1A1-UP

PART OF 243-1945 INSTALLATION AR-SECURITY  
AN ATTACHMENT

SMCS-7631

i02384912

NOTE	REF NO	GRAPHIC REF	PART NUMBER	QTY	PART NAME						SEE PAGE
					1	2	3	4	5	6 (PRODUCT LEVEL)	
	1	1	3S-2093	4	STRAP-CABLE						
	2	1	8C-5607	4	MOUNT-ISOLATION						
	3	1	8C-5608	2	SPACER (6.5X9.5X25.4-MM THK)						
	4	1	198-5389	1	FILM-IDENTIFICATION (IGNITION SWITCH)						
	5	1	205-0826	1	FILM-INSTRUCTION (READ OMM)						
	6	1	206-5162	2	KEY AS-ELECTRONIC (SECURITY)						
	7	1	206-5203	1	COIL AS (EXCITER)						
		1	102-8802	1	KIT-RECEPTACLE (2-PIN) (INCLUDES RECEPTACLE AS AND WEDGE)						
		1	3E-3365	1	WEDGE-RECEPTACLE LOCK (2-PIN)						
		1	198-5389	2	FILM-IDENTIFICATION (IGNITION SWITCH)						
		1	205-8257	2	COIL AS (EXCITER)						
D		1	5P-5677		WIRE (18-GA, BLACK) (0.4-M)						
		1	186-3735	2	PIN-CONNECTOR (16-GA TO 18-GA)						
	8	1	218-0404	1	MODULE GP-INTERFACE (KEY)						
		1	6V-6715	1	SCREW-PAN HEAD (4-20X0.25-IN)						
		1	8C-3095	1	SEAL-O-RING						
	9	1	219-6314	2	KEY RING (IDENTIFICATION)						
	10	1	219-6607	2	FILM-INFORMATION (KEY)						
M	12	1	7X-2533	2	BOLT (M6X1X35-MM)						
	13	1	9X-6165	2	WASHER (6.5X22X2.5-MM THK)						

D-ORDER BY THE METER  
M-METRIC PART

# ELECTRICAL AND STARTING SYSTEM

105-4850 LAMP GP-HEAD & SIGNAL (contd.)

i02462036

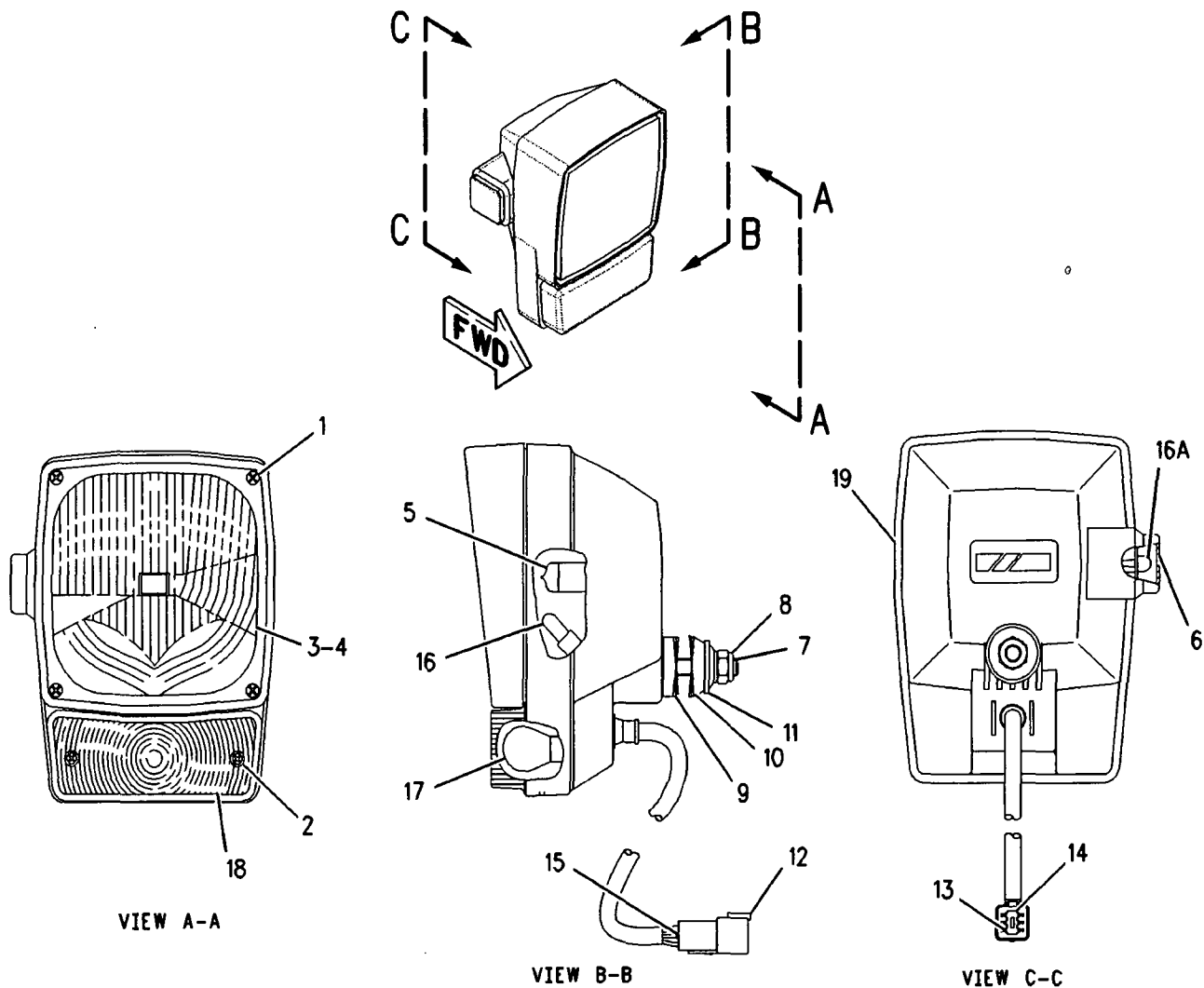

VIEW A-A

VIEW B-B

VIEW C-C

GRAPHIC #1

<END>

g00853116

# ELECTRICAL AND STARTING SYSTEM

## 280-1456 LIGHTING GP-FLOOD-4-LAMP, CAB FRONT, REAR

S/N: N1A1-UP

CANNOT BE USED WITH 235-8560-PAGE 167

AN ATTACHMENT

SMCS-1434

i02415957

NOTE	REF NO	GRAPHIC REF	PART NUMBER	QTY	PART NAME						SEE PAGE
					1	2	3	4	5	6 (PRODUCT LEVEL)	
	1	2	3S-2093	2	STRAP-CABLE						
	2	1	188-1616	2	PLATE						
Y	3	2	219-6487	4	LAMP GP-FLOOD (24-VOLT, SUSPENDED MOUNT)						155
	4	2	280-1436	2	HARNESS AS-FRONT LIGHTING						
					(EACH INCLUDES)						
		2	102-8802	1	KIT-RECEPTACLE (2-PIN)						
					(INCLUDES RECEPTACLE AS AND WEDGE)						
		2	155-2270	2	KIT-CONNECTING PLUG (2-PIN)						
					(EACH INCLUDES PLUG AS AND WEDGE)						
	5	2	280-1437	2	HARNESS AS-REAR LIGHTING						
					(EACH INCLUDES)						
		2	102-8802	1	KIT-RECEPTACLE (2-PIN)						
					(INCLUDE RECEPTACLE AS AND WEDGE)						
		2	155-2270	2	KIT-CONNECTING PLUG (2-PIN)						
					(EACH INCLUDES PLUG AS AND WEDGE)						
	6	2	132-5789	2	CLIP						
	7	2	8T-4121	4	WASHER-HARD (11X21X2.5-MM THK)						
M	8	2	8T-4133	2	NUT (M10X1.5 THD)						
M	9	2	8T-4195	2	BOLT (M10X1.5X30-MM)						

M-METRIC PART

Y-SEPARATE ILLUSTRATION

# ELECTRICAL AND STARTING SYSTEM

237-1012 LIGHTING GP-WARNING BEACON (contd.)

i02310364

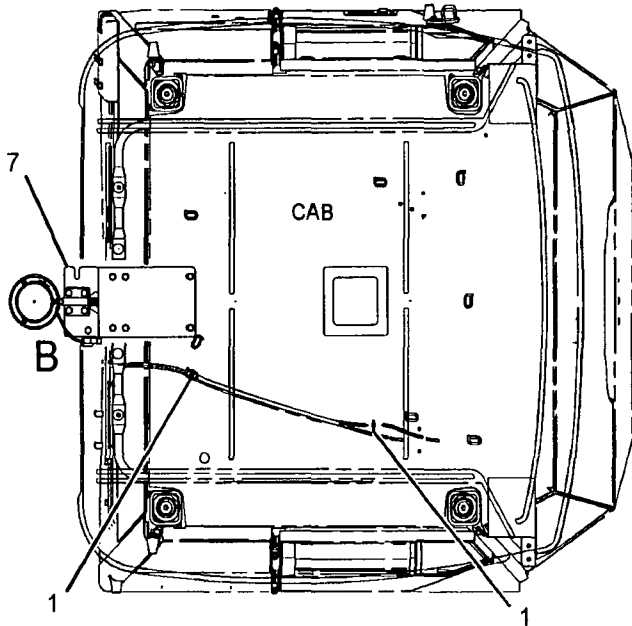

TOP VIEW

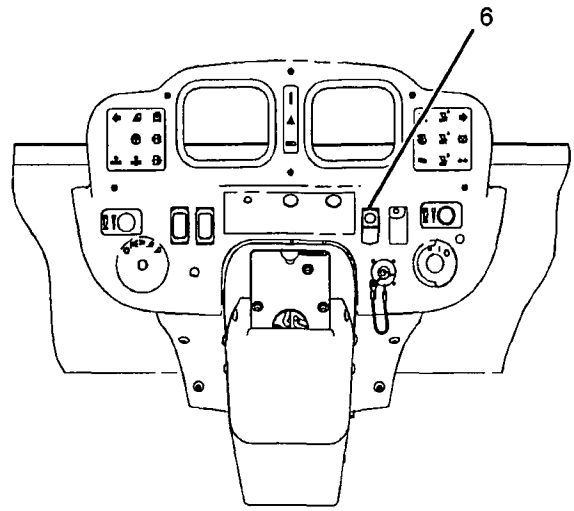

SECTION A-A

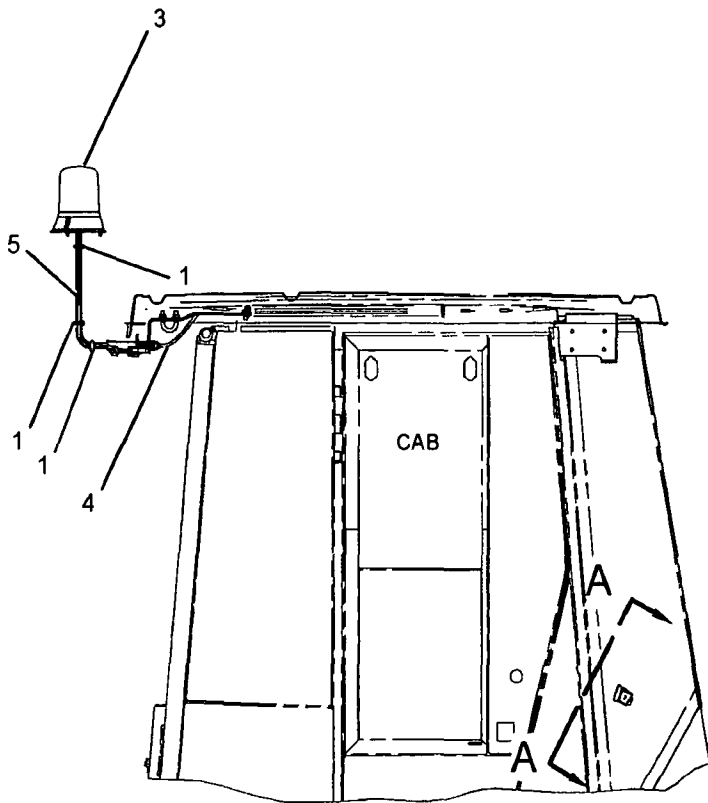

RIGHT SIDE VIEW

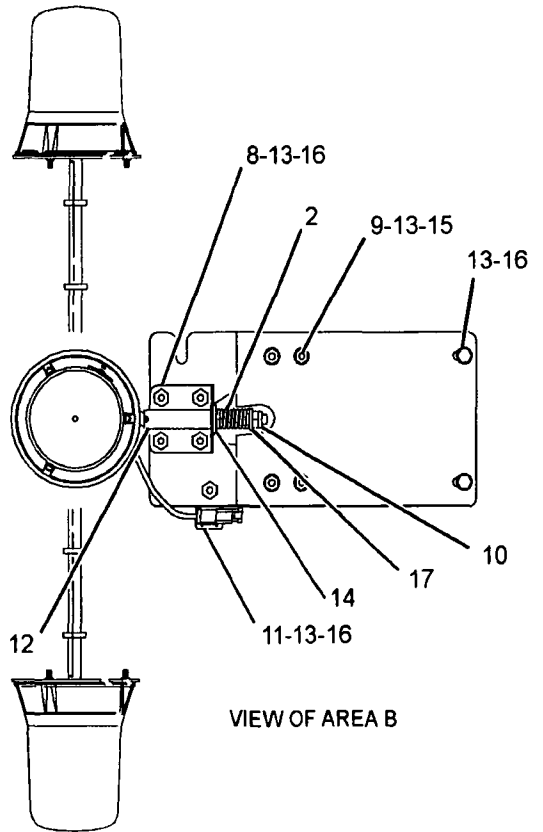

VIEW OF AREA B

GRAPHIC #1

<END>

g01155151

CLICK HERE TO **DOWNLOAD** THE COMPLETE MANUAL

- Thank you very much for reading the preview of the manual.
- You can download the complete manual from: [www.heydownloads.com](http://www.heydownloads.com) by clicking the link below



- Please note: If there is no response to CLICKING the link, please download this PDF first and then click on it.

CLICK HERE TO **DOWNLOAD** THE COMPLETE MANUAL

# ELECTRICAL AND STARTING SYSTEM

238-4808 SENSOR GP-ENGINE (contd.)

i02288272

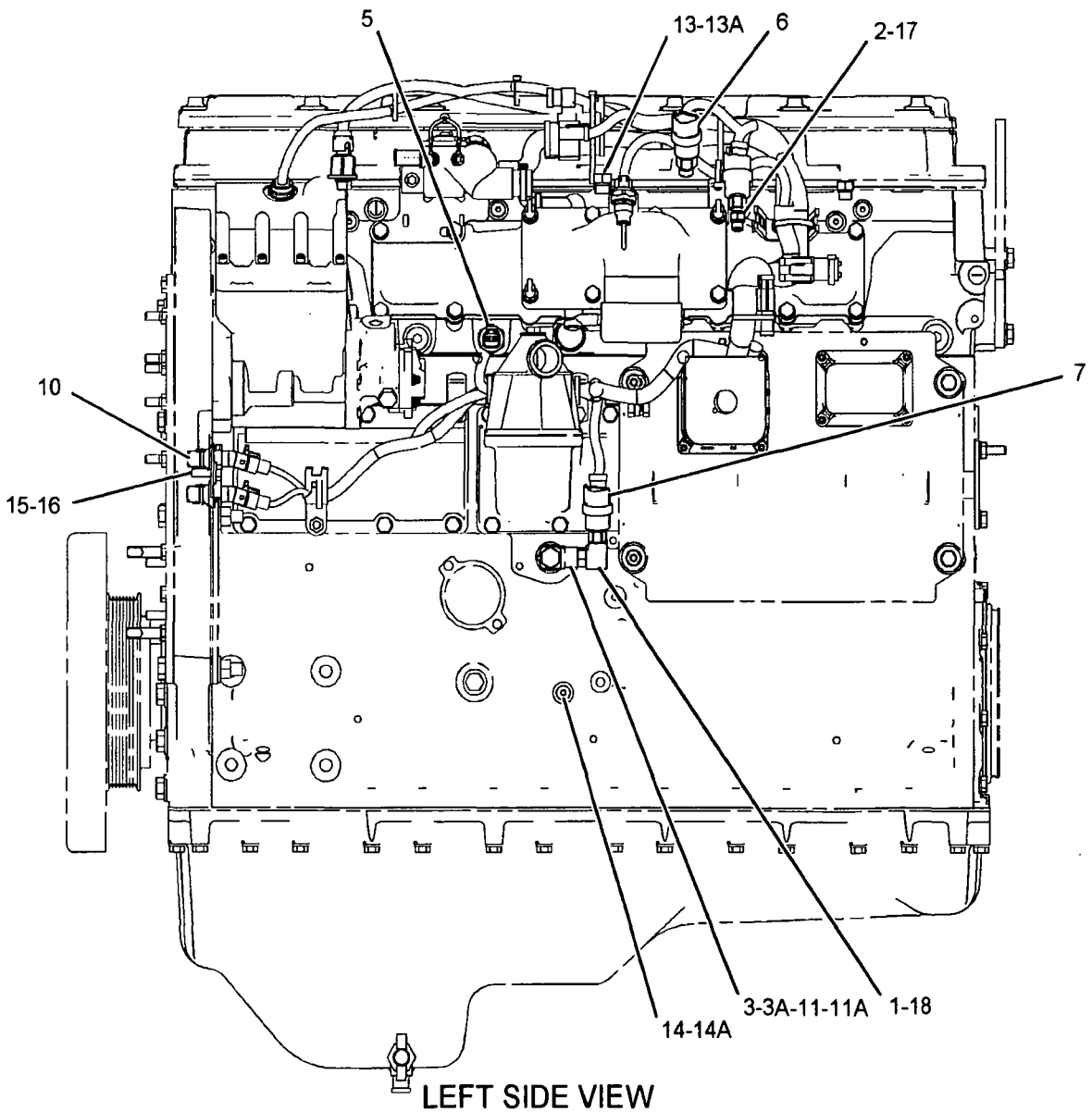
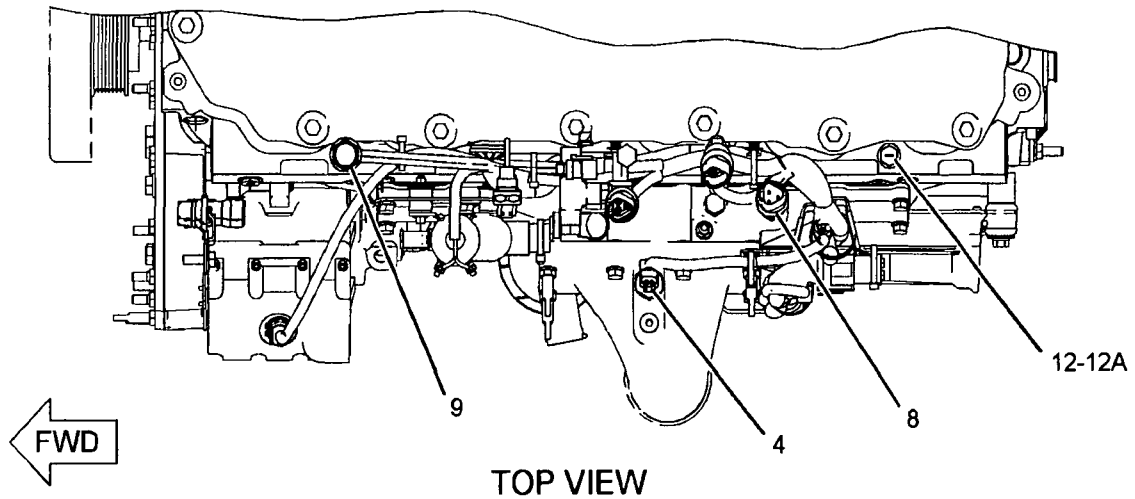

GRAPHIC #1

<END>

g01118746

# ELECTRICAL AND STARTING SYSTEM

## 236-6220 SENSOR GP-PRESSURE-INJECTION ACTUATION

S/N: KHX1-UP

PART OF 238-4808 SENSOR GP-ENGINE

SMCS-1408, 1925, 7494

i02386464

NOTE	REF NO	GRAPHIC REF	PART NUMBER	QTY	PART NAME						SEE PAGE
					1	2	3	4	5	6 (PRODUCT LEVEL)	
	1	1	214-7567	1	SEAL-O-RING						
Y	2	1	224-4536	1	SENSOR GP-PRESSURE (INJECTION ACTUATION)						198

Y-SEPARATE ILLUSTRATION

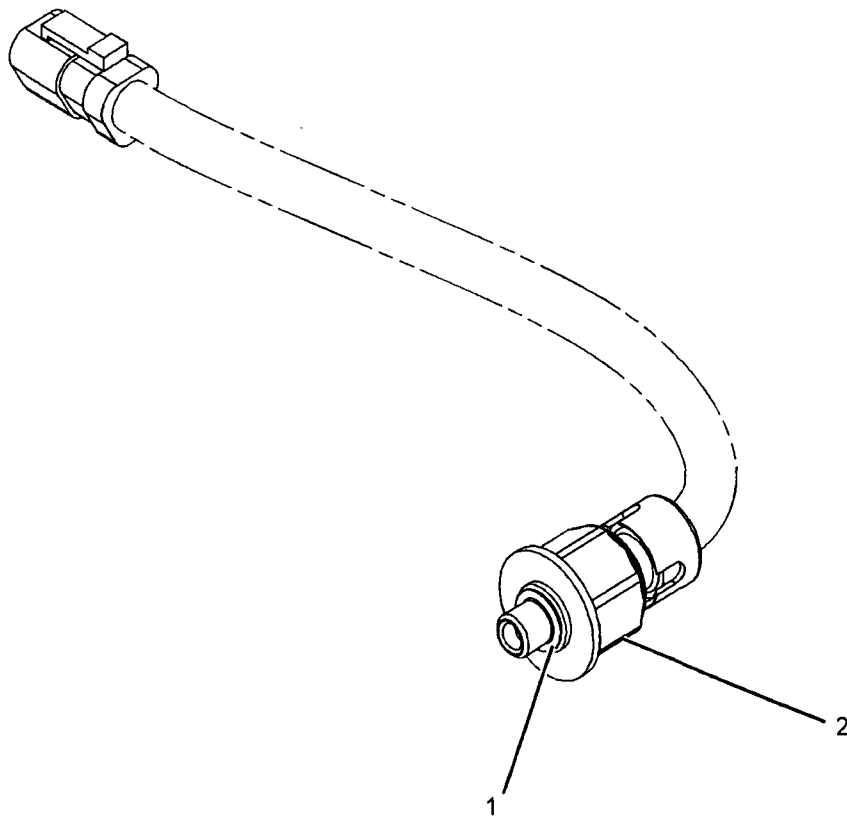

GRAPHIC #1

<END>

g01054528

# ELECTRICAL AND STARTING SYSTEM

## 111-4275 STARTING MOTOR GP-ELECTRIC

S/N: N1A1-UP

24 VOLT

PART OF 237-3995 INSTALLATION AR-ENGINE

ALSO AN ATTACHMENT

SMCS-1453

i01709242

NOTE	REF NO	GRAPHIC REF	PART NUMBER	QTY	PART NAME						SEE PAGE
					1	2	3	4	5	6 (PRODUCT LEVEL)	
	1	1	118-9573	3	BOLT-12 POINT HEAD (M10X1.5-THD)						
CYR	2	1	207-1517	1	STARTING MOTOR GP-ELECTRIC						210
	3	1	3K-3257	1	GASKET						
M	4	1	8T-4191	1	BOLT (M10X1.5X16-MM)						
	5	1	8Y-9603	1	CABLE AS-STARTING MOTOR						
		1	1S-7251	1	TERMINAL-RING (FOR 1/2-IN BOLT)						
		1	1S-7252	1	TERMINAL-RING (FOR 3/8-IN BOLT)						
E		1	5P-0747		CABLE (00-GA, BLACK) (28CM)						
	6	1	8T-4121	4	WASHER-HARD (11X21X2.5-MM THK)						

C-CHANGE FROM PREVIOUS TYPE  
 E-ORDER BY THE CENTIMETER  
 M-METRIC PART  
 R-REMFG PART MAY BE AVAILABLE  
 Y-SEPARATE ILLUSTRATION

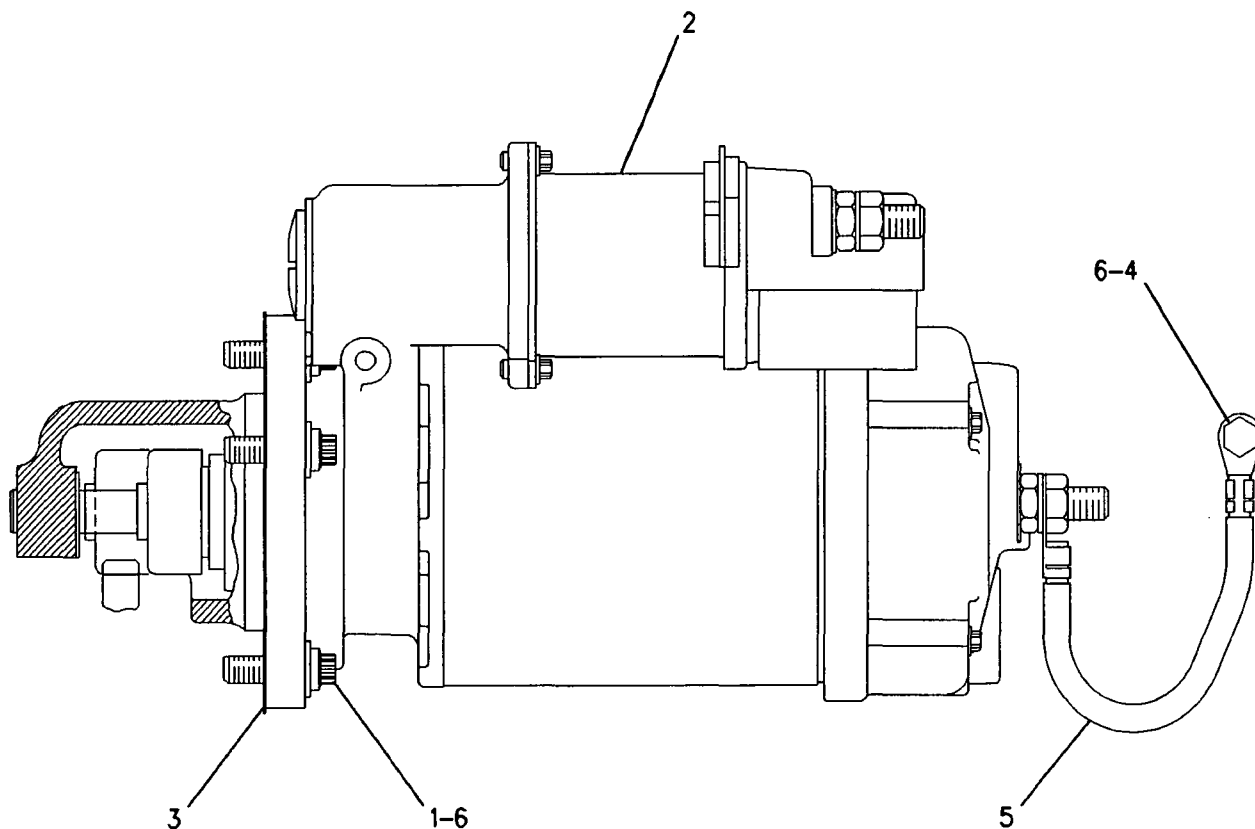

GRAPHIC #1

<END>

g00613782

# ELECTRICAL AND STARTING SYSTEM

## 252-5925 SWITCH GP-QUICK COUPLER

S/N: N1A1-UP

PART OF 244-2662 CONTROL AR-QUICK COUPLER, 244-2665 LIFT AR  
AN ATTACHMENT

SMCS-6129, 7332

i02143463

NOTE	REF NO	GRAPHIC REF	PART NUMBER	QTY	PART NAME						SEE PAGE
					1	2	3	4	5	6 (PRODUCT LEVEL)	
	1	1	248-5081	1	SWITCH AS-ROCKER (QUICK COUPLER)						
	2	1	249-5602	1	GUARD-SWITCH						

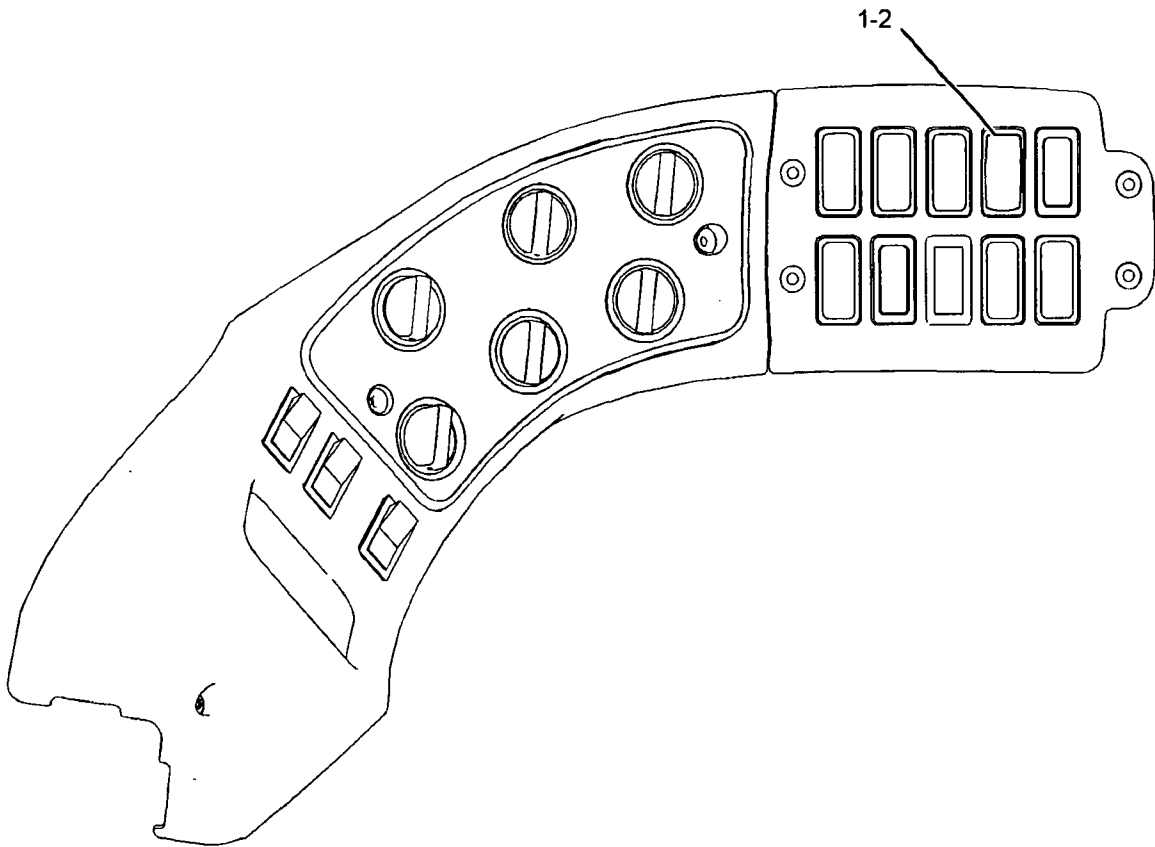

GRAPHIC #1

<END>

g01089049

# ELECTRICAL AND STARTING SYSTEM

253-3951 SWITCH GP-SIGNAL (contd.)

i02286199

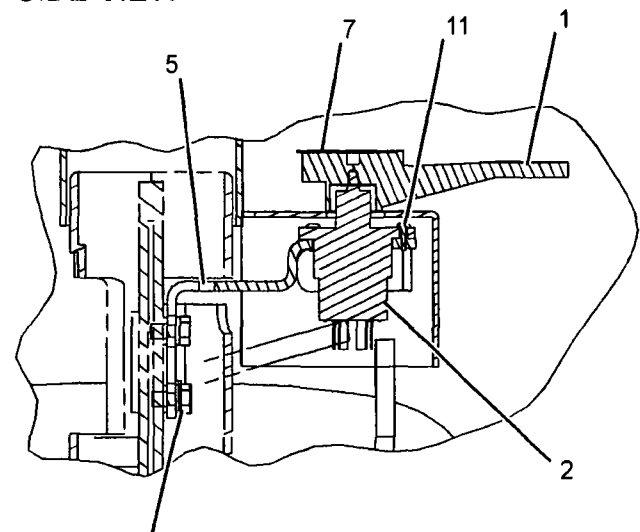
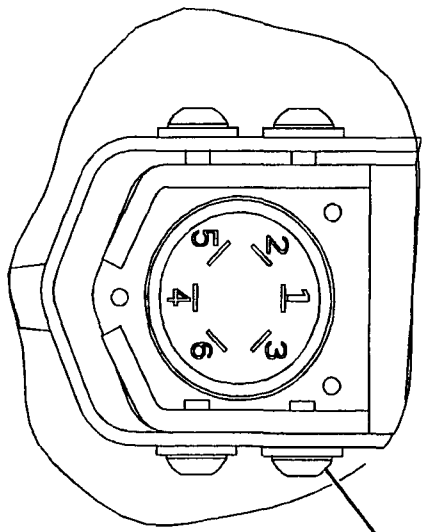
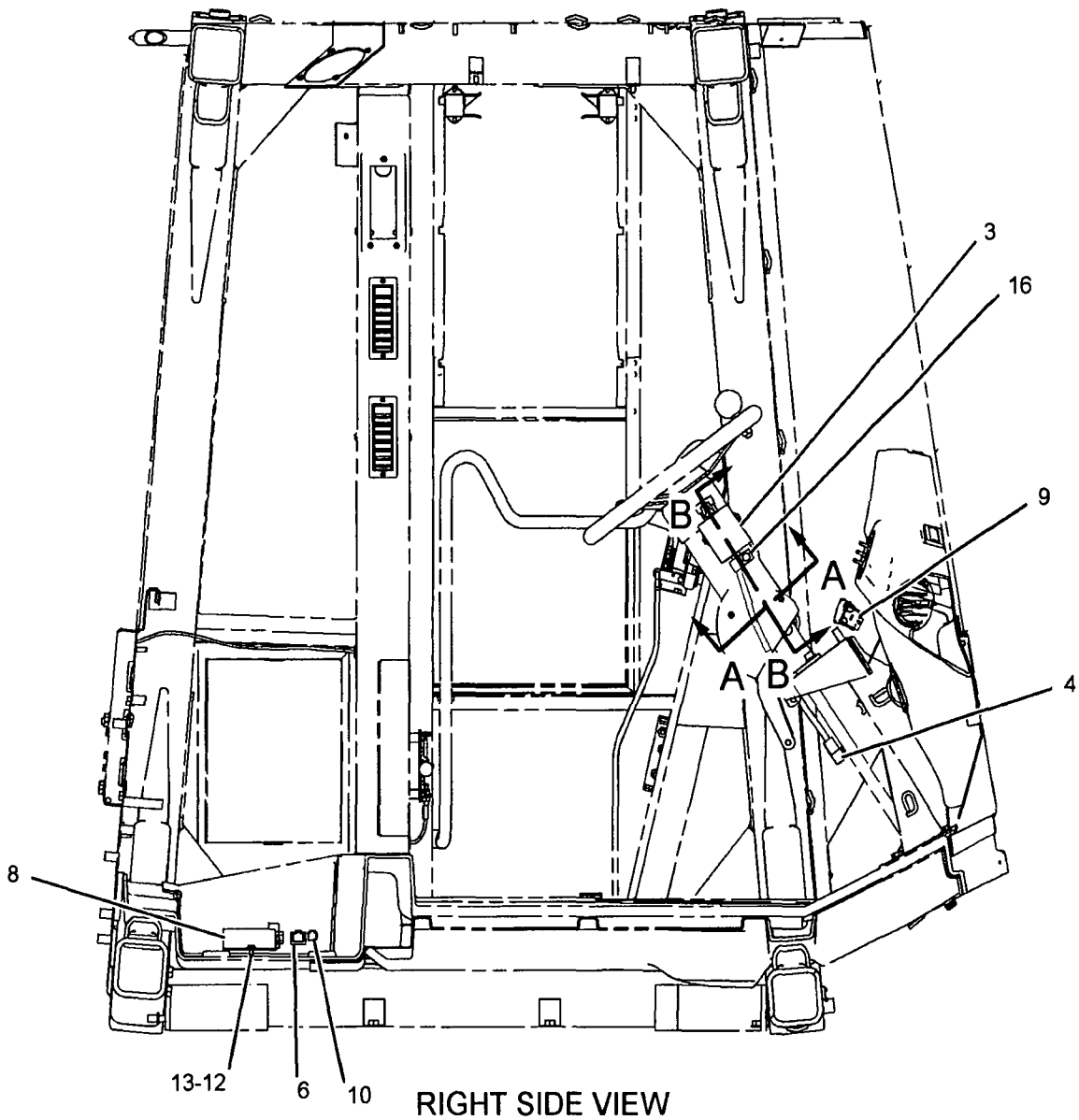

GRAPHIC #1

<END>

g01074399

# ELECTRICAL AND STARTING SYSTEM

241-0638 WIRING GP-AXLE MONITORING (contd.)

i02437651

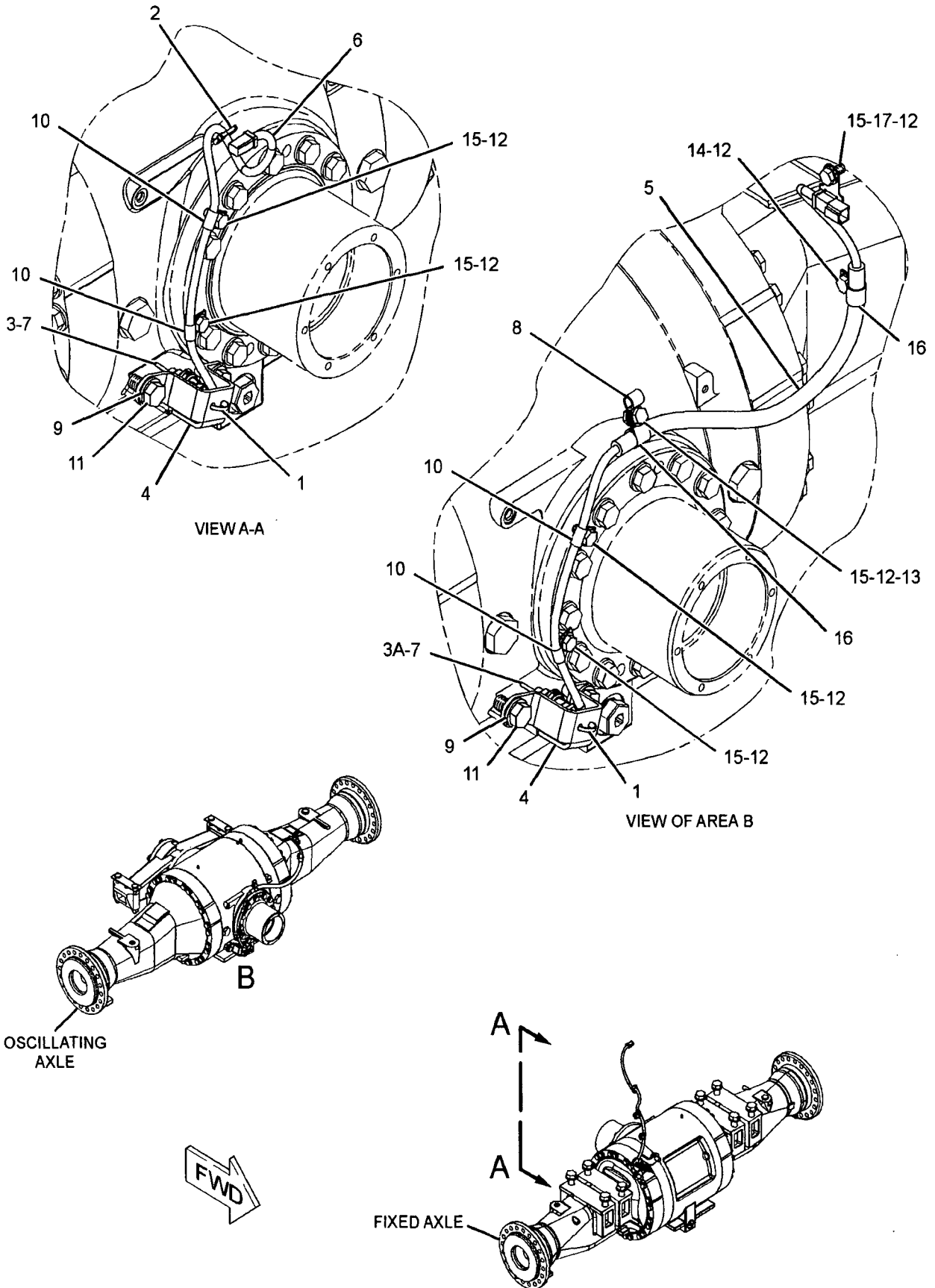

GRAPHIC #1

<END>

g01221780

# ELECTRICAL AND STARTING SYSTEM

280-4118 WIRING GP-CAB (contd.)

102438147

REFER TO ALL ILLUSTRATIONS OF THIS GROUP FOR AUXILIARY VIEWS

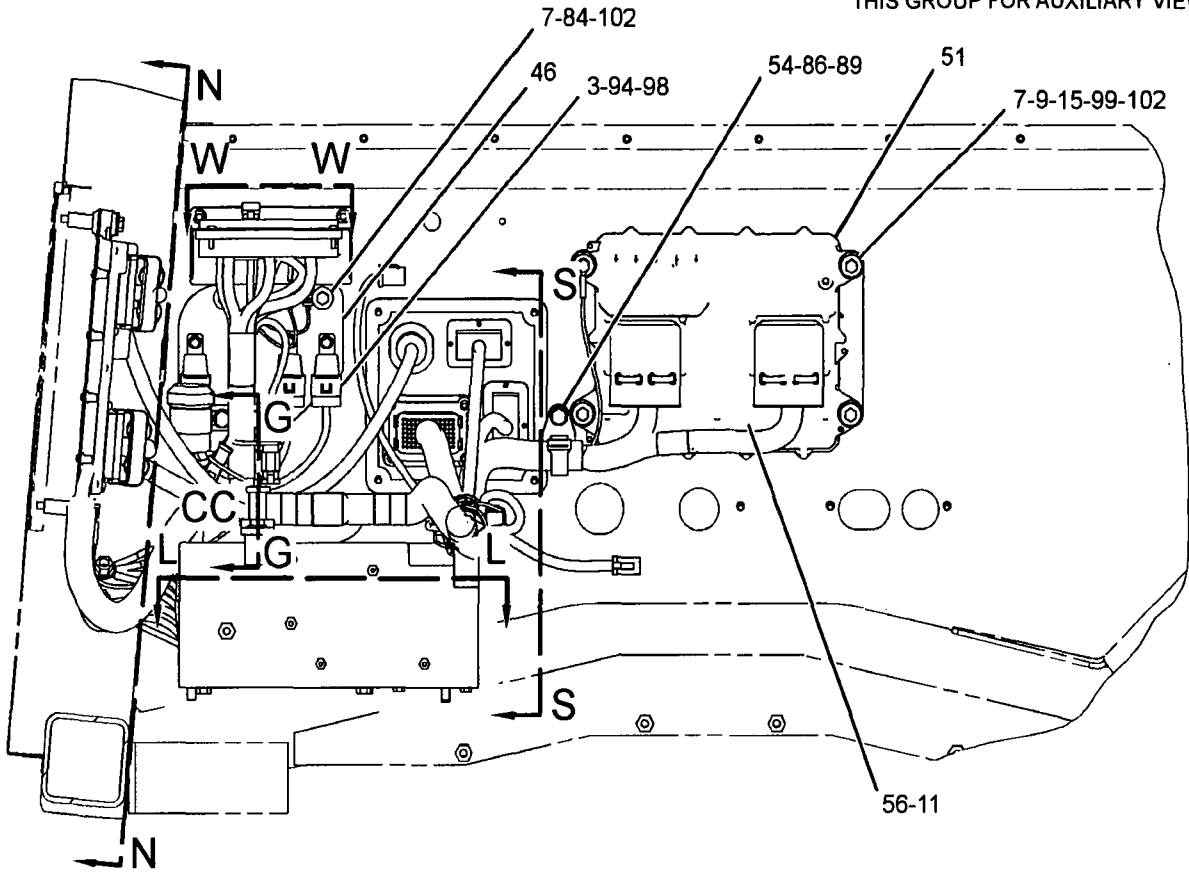

SECTION M-M

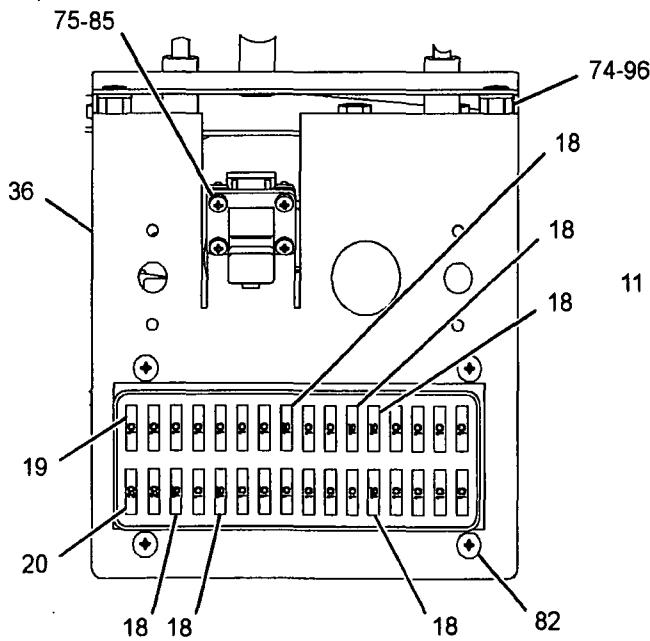

SECTION W-W

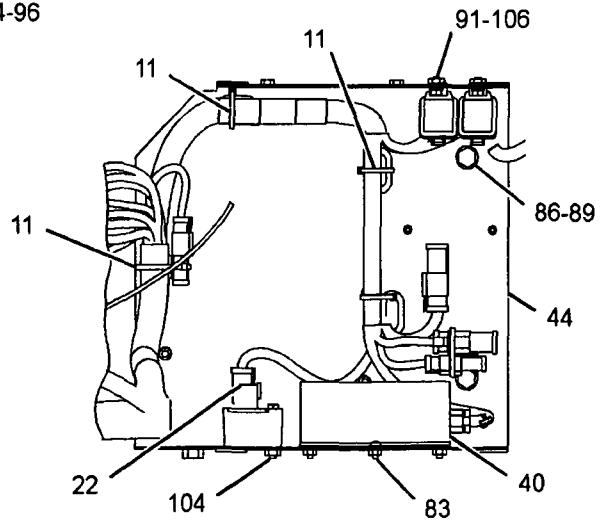

SECTION L-L

GRAPHIC #5

g01228932

# ELECTRICAL AND STARTING SYSTEM

## 271-4026 WIRING GP-COUPLER

S/N: N1A1-UP

PART OF 244-2662 CONTROL AR-QUICK COUPLER, 244-2665 LIFT AR  
AN ATTACHMENT

SMCS-5734

i02440923

NOTE	REF NO	GRAPHIC REF	PART NUMBER	QTY	PART NAME						SEE PAGE
					1	2	3	4	5	6 (PRODUCT LEVEL)	
	1	1	7K-1181	4	STRAP-CABLE						
	2	1	218-4935	1	SUPPRESSOR-ARC						
	3	1	271-4027	1	HARNESS AS-WORK TOOL (QUICK COUPLER)						
		1	155-2260	1	KIT-CONNECTING PLUG (3-PIN)						
		1	155-2270	2	KIT-CONNECTING PLUG (2-PIN)						
(EACH INCLUDES PLUG AS AND WEDGE)											

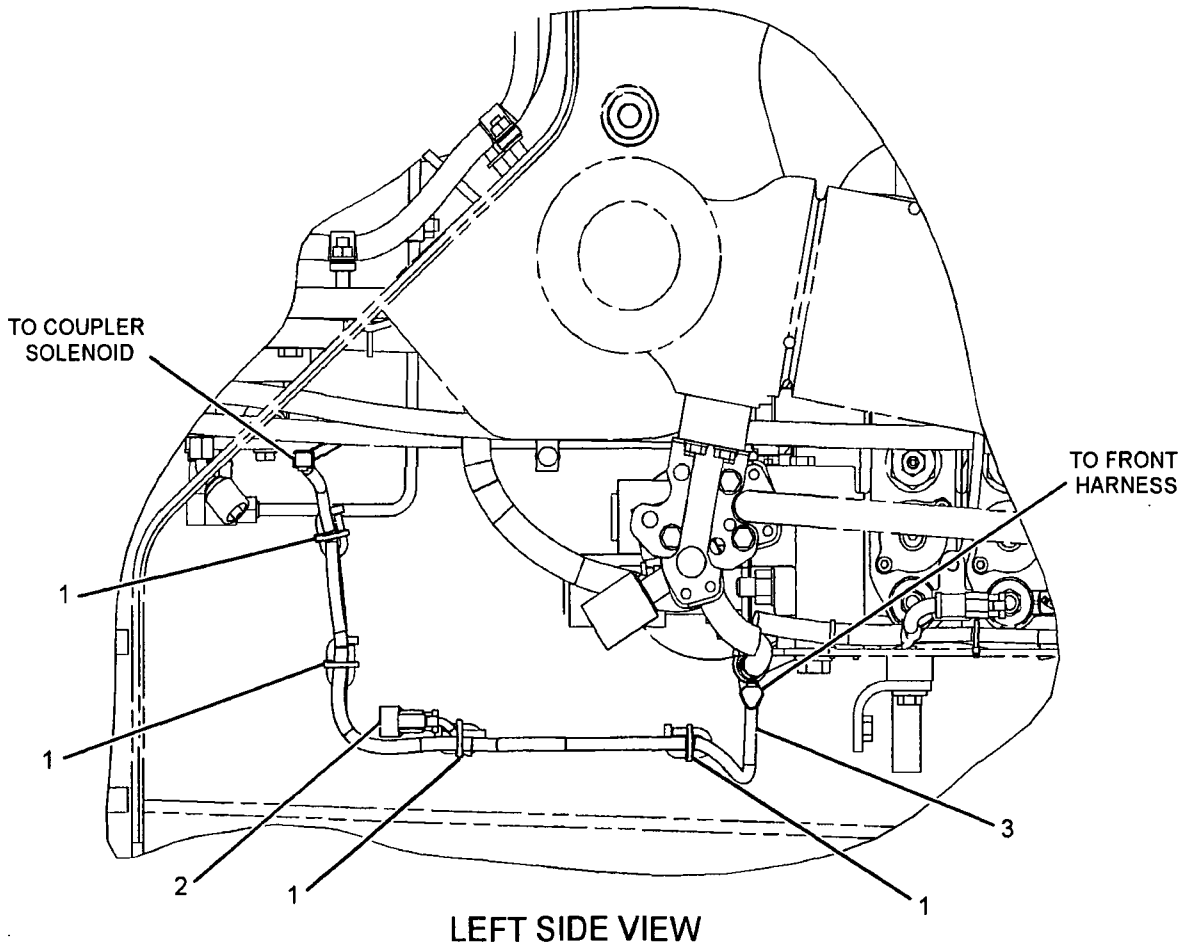

GRAPHIC #1

<END>

g01220808

# ELECTRICAL AND STARTING SYSTEM

241-0641 WIRING GP - FRONT (contd.)

i02437647

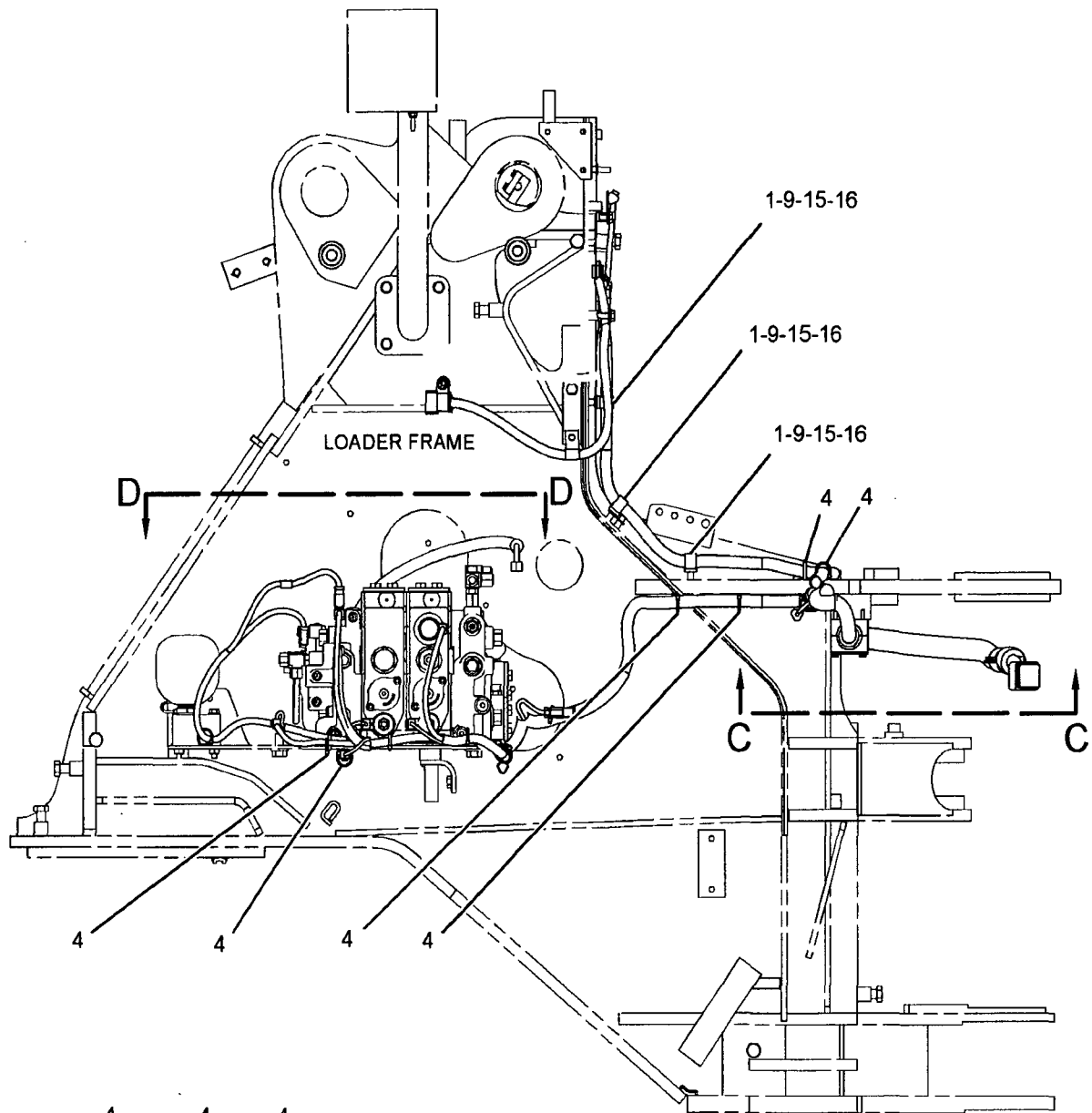

LEFT SIDE VIEW

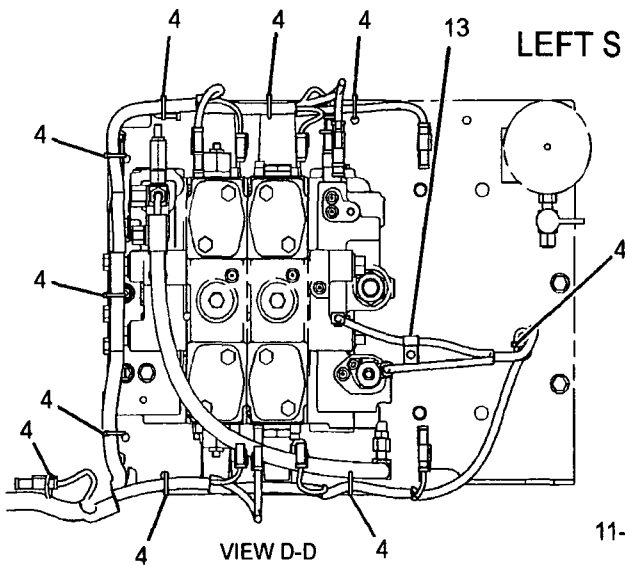

VIEW D-D

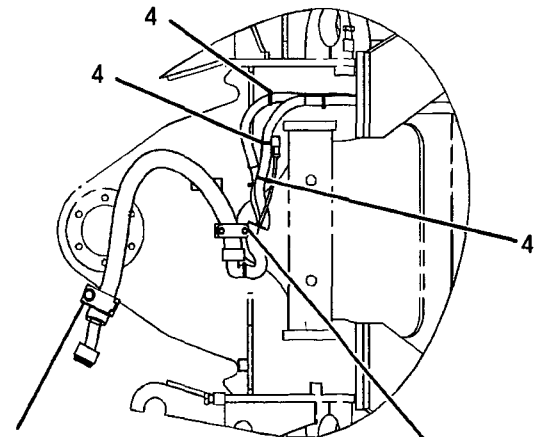

SECTION C-C

2-3-21-22

11-12-18-20

GRAPHIC #2

<END>

g01202777

# ELECTRICAL AND STARTING SYSTEM

## 271-4010 WIRING GP-SENSOR

S/N: N1A1-UP

PART OF 237-0235 ELECTRICAL AR  
ALSO AN ATTACHMENT

SMCS-1408

i02437787

NOTE	REF NO	GRAPHIC REF	PART NUMBER	QTY	PART NAME						SEE PAGE
					1	2	3	4	5	6 (PRODUCT LEVEL)	
	1	1	4V-1939	4	CLAMP						
	2	1	107-4749	1	PLATE						
	3	1	271-4011	1	HARNESS AS-SENSOR						
		1	102-8803	1	KIT-RECEPTACLE (3-PIN) (INCLUDES RECEPTACLE AS AND WEDGE)						
		1	155-2260	1	KIT-CONNECTING PLUG (3-PIN) (INCLUDES PLUG AS AND WEDGE)						
	4	1	8T-4121	2	WASHER-HARD (11X21X2.5-MM THK)						
M	5	1	8T-4133	2	NUT (M10X1.5 THD)						
	6	1	9M-8406	3	CLIP						
M	7	1	9X-2480	4	BOLT (M6X1X45-MM)						
	8	1	9X-8256	4	WASHER (6.6X12X2-MM THK)						

M-METRIC PART

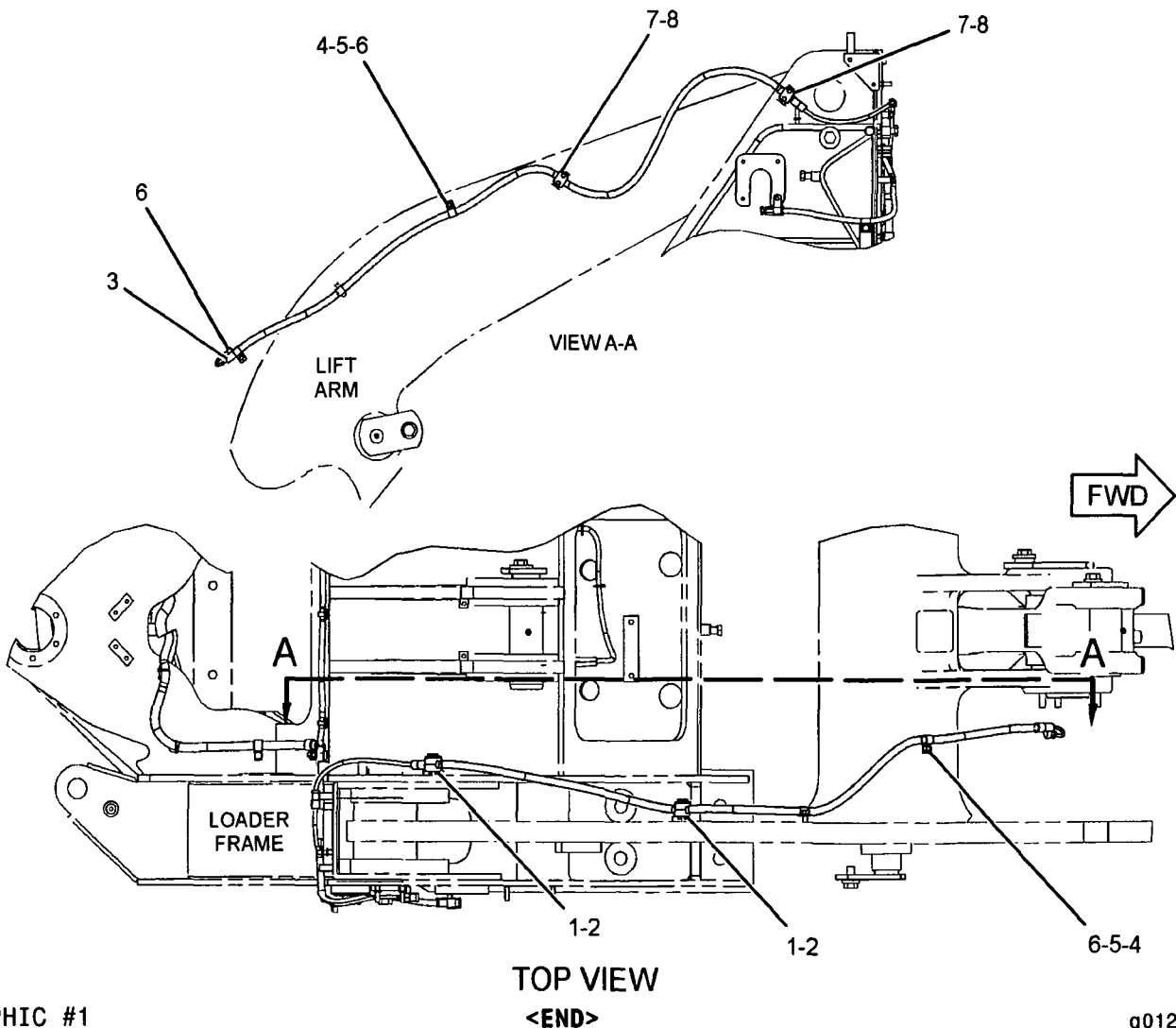

GRAPHIC #1

g01227402

# POWER TRAIN

## 164-3018 BRAKE & PLANETARY GP

S/N: N1A1-UP

PART OF 214-6161 AXLE AR-FIXED

AN ATTACHMENT

SMCS-4011, 4255

i02009495

NOTE	REF NO	GRAPHIC REF	PART NUMBER	QTY	PART NAME						SEE PAGE
					1	2	3	4	5	6 (PRODUCT LEVEL)	
1		1	8R-4568	1	PISTON						
2		1	8R-9207	1	SEAL (353.19MM ID)						
3		1	228-0418	1	SEAL AS						
4		1	6Y-2084	1	DISC-FRICTION						
5		1	9C-8418	1	PLATE-REACTION						
6		1	1F-5151	3	DOWEL						
7		1	164-3071	3	GEAR-PLANET (30 TEETH)						
8		1	9C-7727	3	BEARING-SLEEVE						
9		1	9C-9537	6	WASHER-THRUST						
10		1	8T-2925	3	PIN-SPRING						
11		1	8R-1888	3	SHAFT-PLANETARY						
12		1	8R-4571	1	CARRIER-PLANETARY						
13		1	9M-4335	2	DOWEL-REACTION						
14		1	164-6476	1	GEAR-SUN (18 TEETH)						
15		1	149-9112	1	DOWEL-HOLLOW						
16		1	117-1801	1	DOWEL						
17		1	8R-1893	1	GEAR-RING (81 TEETH)						
18		1	2N-2658	1	BOLT-SOCKET HEAD (8-32X15.88MM)						
19		1	096-6166	1	WASHER-HARD (4.5X9X1MM THK)						
20		1	112-0759	1	PLUG						
21		1	138-1645	3	PIN-SPRING						
22		1	149-9114	1	PIN (BRAKE DISC WEAR INDICATOR)						
23		1	150-4651	1	SEAL-O-RING						
24		1	112-0762	3	SPRING						
25		1	117-1803	1	CUP						

# POWER TRAIN

## 103-2007 DIFFERENTIAL GP-LIMITED SLIP

S/N: N1A1-UP  
PART OF 126-7845 AXLE AR-OSCILLATING  
AN ATTACHMENT

SMCS-3263

i01671852

NOTE	REF NO	GRAPHIC REF	PART NUMBER	QTY	PART NAME						SEE PAGE
					1	2	3	4	5	6 (PRODUCT LEVEL)	
	1	1	104-3358	2	WASHER-THRUST						
	2	1	104-3355	2	HOUSING-ACTUATOR						
	3	1	104-3353	4	PINION-BEVEL						
	4	1	104-3354	2	SHAFT-PINION						
	5	1	104-3351	2	GEAR-DIFFERENTIAL (16 TEETH)						
B	6	1	104-3357	2	KIT-THICK DISC (12.75 MM THK)						
	7	1	104-3359	1	CASE AS						
JM	7A	1	8T-9515	2	BOLT-SOCKET HEAD (M10X1.5X40MM)						
B	8	1	104-3356	2	KIT-THIN DISC (12.57 MM THK)						

B-USE AS REQUIRED

J-PARTS MARKED J ARE FOR SHIPPING & STORAGE ONLY, REMOVE BEFORE INSTALLATION INTO AXLE  
M-METRIC PART

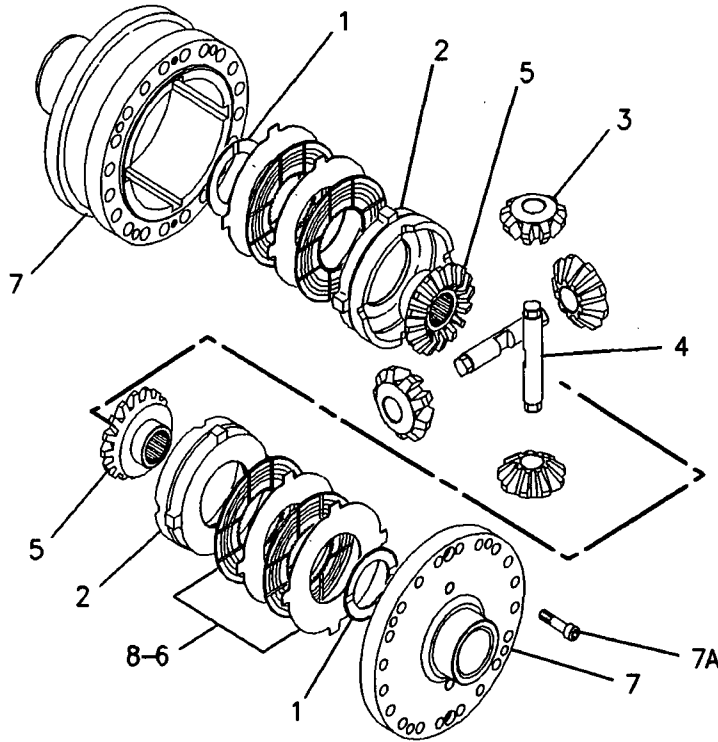

GRAPHIC #1

<END>

g00864043

# POWER TRAIN

## 112-0738 GEAR GP-BEVEL & PINION

S/N: N1A1-UP

PART OF 214-9398, 214-9402 AXLE AR-FIXED

ALSO AN ATTACHMENT

SMCS-3254, 3256

i00754345

NOTE	REF NO	GRAPHIC REF	PART NUMBER	QTY	PART NAME						SEE PAGE
					1	2	3	4	5	6 (PRODUCT LEVEL)	
	1	1	9U-1913	1	SLEEVE AS						
	2	1	030-0060	1	CUP-ROLLER BEARING						
	3	1	030-0061	1	CONE-ROLLER BEARING						
	4	1	4E-3897	2	LOCK						
M	5	1	4E-3896	2	BOLT (M6X1X14MM)						
	6	1	4E-4031	2	PIN						
	7	1	1J-4757	1	CONE-BEARING						
	8	1	1J-2860	1	CUP-ROLLER BEARING						
	9	1	2D-9455	1	CONE-ROLLER BEARING						
	10	1	2D-9454	1	CUP-ROLLER BEARING						
	11	1	6W-1638	1	WASHER						
M	12	1	9C-8287	1	LOCKNUT-STAKE (M70X1.5 THD)						
	13	1	112-0782	1	YOKE						
	14	1	9V-2429	1	RETAINER						
	15	1	9X-2619	4	PIN-SPRING						
	16	1	9X-2620	4	PIN-SPRING						
	17	1	6Y-2539	1	CONE-ROLLER BEARING						
	18	1	4E-4029	1	NUT-ADJUSTMENT (M190X2 SPL THD)						
	19	1	9U-1912	1	SLEEVE AS						
	20	1	6Y-2540	1	CUP-ROLLER BEARING						
	21	1	2H-3088	1	SEAL-O-RING (50.17MM ID)						
M	22	1	8T-0372	1	BOLT (M12X1.75X90MM)						
	23	1	8R-9215	1	GEAR-BEVEL (44 TEETH)						
	24	1	112-0742	1	SHAFT-BEVEL PINION						
	25	1	4E-4030	1	NUT-ADJUSTMENT (M160X2 SPL THD)						
M	26	1	9X-6493	20	BOLT (M16X2X180 MM)						

M-METRIC PART

# POWER TRAIN

249-8173 GEAR GP-OUTPUT TRANSFER (contd.)

102277632

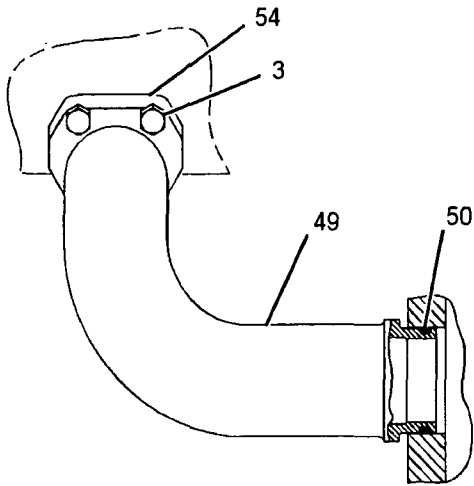

VIEW G-G

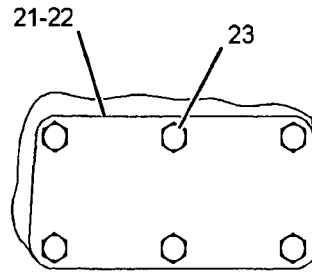

VIEW C-C

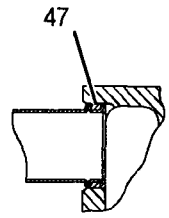

SECTION F-F

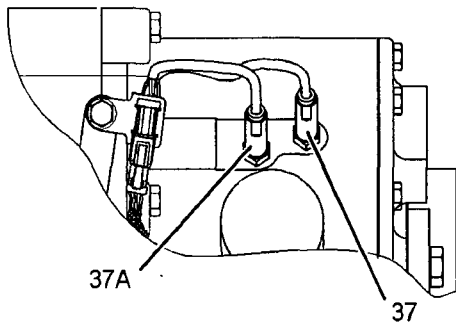

VIEW H-H

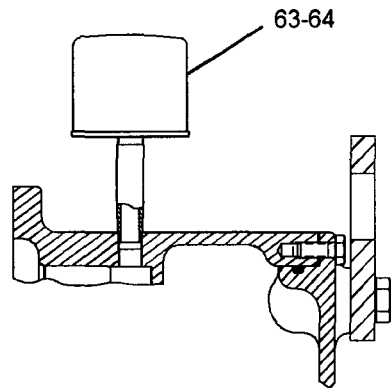

SECTION J-J

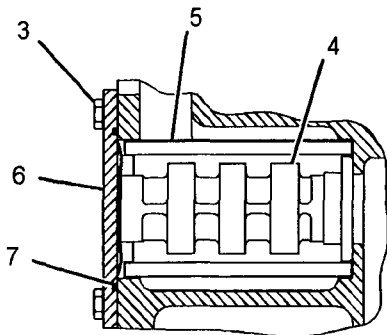

SECTION B-B

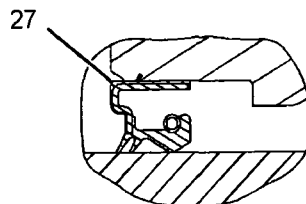

VIEW OF AREA E

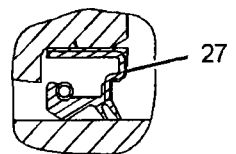

VIEW OF AREA D

GRAPHIC #3

<END>

g01136300

# POWER TRAIN

241-0077 LINES GP-AXLE OIL COOLER (contd.)

i02438880

NOTE	REF NO	GRAPHIC REF	PART NUMBER	QTY	PART NAME						SEE PAGE
					1	2	3	4	5	6 (PRODUCT LEVEL)	
	36	3	148-8391	2	ELBOW AS						
					(EACH INCLUDES)						
		3	2S-4078	1	SEAL-O-RING						
		3	5K-9090	1	SEAL-O-RING						
		3	8T-8987	1	ELBOW						
	37	1	148-8454	2	TEE AS						
					(EACH INCLUDES)						
		1	6V-8398	3	SEAL-O-RING						
		1	6V-8789	1	TEE						
	38	2	153-6244	2	ELBOW GP						
					(EACH INCLUDES)						
		2	2M-9780	1	SEAL-O-RING						
		2	6V-9746	1	SEAL-O-RING						
		2	8T-5389	1	ELBOW						
	39	2	164-5598	4	PLUG AS						
					(EACH INCLUDES)						
		2	7M-8485	1	SEAL-O-RING						
		2	8J-0426	1	PLUG						
	40	3	4H-7655	1	CLAMP-TUBE						
	41	3	5D-0718	1	CLIP						
	42	3	5K-2697	1	CLIP						
	43	2	5K-9090	2	SEAL-O-RING						
	44	1,3	5P-7468	2	CLIP (SLOT)						
	45	1,3	5P-7469	2	CLIP (TAB)						
	46	1,3	5P-8444	2	GROMMET						
	47	1,2,3	6V-1889	6	CLIP						
	48	3	6V-9746	2	SEAL-O-RING						
	49	3	7D-4092	1	CLIP						
	50	2,3	7D-7233	5	CLIP						
	51	1,2,3	8T-4121	28	WASHER-HARD (11X21X2.5-MM THK)						
M	52	1,2,3	8T-4133	8	NUT (M10X1.5 THD)						
M	53	1,2,3	8T-4136	7	BOLT (M10X1.5X25-MM)						
M	54	2,3	8T-4137	2	BOLT (M10X1.5X20-MM)						
M	55	3	8T-4186	2	BOLT (M10X1.5X40-MM)						
M	56	1,3	8T-4195	10	BOLT (M10X1.5X30-MM)						
	57	1	8T-4223	2	WASHER-HARD (13.5X25.5X3-MM THK)						

I-REFER TO HYDRAULIC INFORMATION SYSTEM  
M-METRIC PART

# POWER TRAIN

## 186-2522 PLANETARY GP-TRANSMISSION

S/N: FAH1-UP; FAK1-UP

PART OF 237-8186, 237-8187 TRANSMISSION AR

ALSO AN ATTACHMENT

SMCS-3160

i01564009

NOTE	REF NO	GRAPHIC REF	PART NUMBER	QTY	PART NAME						SEE PAGE
					1	2	3	4	5	6 (PRODUCT LEVEL)	
	6	1	6Y-7880	4	SHAFT-PLANETARY						
	7	1	4H-4737	4	PIN-SPRING						
	8	1	9G-5828	4	SPRING						
	9	1,2	8D-2714	6	SEAL-O-RING						
	10	1,2	6P-7773	5	RING-SEAL						
	11	1	8P-9723	1	RING-SEAL						
M	12	1	8T-0106	1	BOLT (M12X1.75X100-MM)						
	13	1,2	6Y-5352	15	DISC-FRICTION						
	14	1,2	7G-0437	15	PLATE-CLUTCH						
	15	1,2	7S-4534	8	BEARING-CAGED						
	16	1,2	8E-8299	32	DISC-THRUST						
	17	1	186-2517	1	GEAR-RING (82-TEETH)						
	18	1,2	7G-8121	2	RING-LOCK						
	19	1	176-9273	1	PISTON						
	20	1	6P-7772	1	RING-SEAL						
	21	1	6V-1586	1	RING-RETAINING						
	22	1	7G-5730	1	RING-SEAL						
	23	1,2	110-7450	5	PISTON-CLUTCH						
	24	1,2	7G-6945	8	SPRING						
M	25	1,2	114-9040	15	BOLT (M12X1.75X500-MM THD)						
	26	1	8E-8297	6	DISC-THRUST						
	27	1,2	3S-8109	15	PIN-SPRING						
	28	1	7G-3711	1	GEAR-RING (82-TEETH)						
	29	1	7G-5614	3	SHAFT-PLANETARY						
	30	1	7G-5444	1	CARRIER-PLANETARY						
	31	1	6Y-9713	1	GEAR AS-SUN (44-TEETH)						
	32	1	8S-0527	2	PLUG-CUP						
	33	1	110-7455	1	HOUSING						
	34	1	9M-1503	1	RING-METAL SEAL						
	35	1	9G-1231	1	PLATE						
	36	1	6P-7983	1	RING-RETAINING						
	37	1	3T-9960	5	DISC-FRICTION						
	38	1	6P-7968	4	PLATE-CLUTCH						
	39	1	035-3360	3	RING-RETAINING						
	40	1	9H-5604	1	RING-RETAINING						
	41	1	8E-1666	1	PLATE-RETAINER						
	42	1	9G-1234	5	SPRING-DISC						
	43	1	9N-4460	1	HOUSING AS-CLUTCH						
	44	1	3S-8109	1	PIN-SPRING						
	45	1	4S-8537	1	DOWEL						
	46	1	7X-7608	1	RING-RETAINING						
	47	1	143-4642	1	BEARING-SPECIAL						
	48	1	3P-3441	1	RING-RETAINING						
	49	1	112-7847	1	HOUSING						
	50	1	6Y-7881	1	GEAR-RING (86-TEETH)						
	51	1	6Y-7879	1	CARRIER-PLANETARY						
	52	1	6Y-5952	1	GEAR AS-SUN (42-TEETH)						
	53	1	6Y-2109	1	CARRIER-SEAL						
	54	1	6P-2233	3	GEAR-PLANETARY (20-TEETH)						
	55	1	5P-3131	3	BEARING AS-ROLLER						
	56	1	6P-7985	2	RING-SEAL						
	57	1	186-3402	1	HOUSING AS						
	57A	1	115-0532	1	PLUG-ORIFICE						
	58	1	1A-2223	1	DOWEL						
	59	1	7T-1285	4	GEAR-PLANETARY (23-TEETH)						

# POWER TRAIN

## 131-2777 RIM GP-DEMOUNTABLE

S/N: N1A1-UP

23.5X25

PART OF 151-0160, 156-6124, 171-8085, 183-2546, 188-0422 TIRE & RIM AN  
AN ATTACHMENT

SMCS-4209

i00982936

NOTE	REF NO	GRAPHIC REF	PART NUMBER	QTY	PART NAME						SEE PAGE
					1	2	3	4	5	6 (PRODUCT LEVEL)	
	1	1	1J-8387	2	FLANGE						
	2	1	131-2778	1	RIM AS						
	3	1	8W-9602	1	BAND AS						
Y	5	1	2D-2511	1	VALVE GP-TIRE						379
	7	1	7D-7469	1	LOCKRING						

Y-SEPARATE ILLUSTRATION

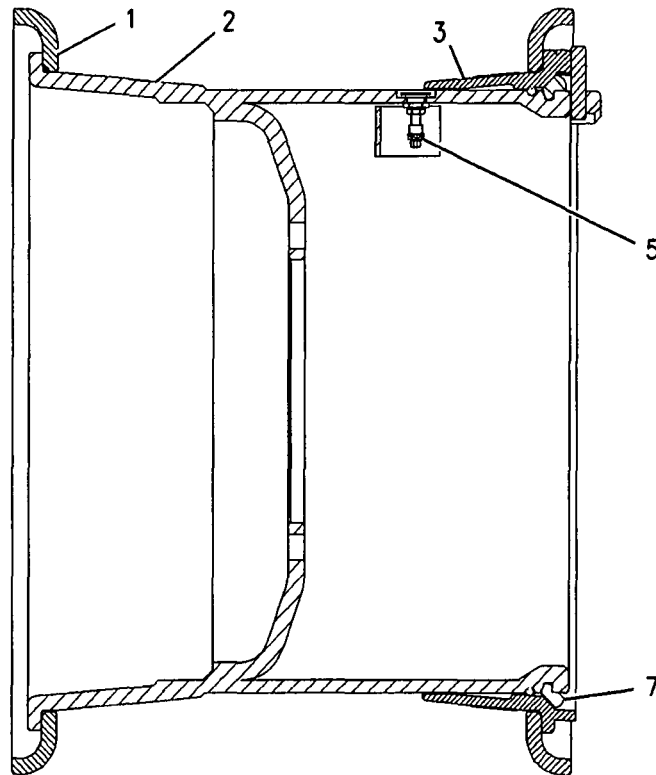

GRAPHIC #1

<END>

g00500324

# POWER TRAIN

## 138-7663 TIRE & RIM AR

S/N: N1A1-UP  
AN ATTACHMENT

SMCS-4202

i02286462

NOTE	PART NUMBER	QTY	PART NAME						SEE PAGE
			1	2	3	4	5	6 (PRODUCT LEVEL)	
Y	138-2373	1	RIM AR						348
	6C-9475	4	TIRE (23.5-25)						

Y-SEPARATE ILLUSTRATION

<END>

## 138-7664 TIRE & RIM AR

S/N: N1A1-UP  
AN ATTACHMENT

SMCS-4202

i02286463

NOTE	PART NUMBER	QTY	PART NAME						SEE PAGE
			1	2	3	4	5	6 (PRODUCT LEVEL)	
Y	138-2373	1	RIM AR						348
	159-4838	1	BLOCK AS-AXLE OSC LIMITER						
	6C-1608	4	TIRE (23.5-25)						

Y-SEPARATE ILLUSTRATION

<END>

## 138-7665 TIRE & RIM AR

S/N: N1A1-UP  
AN ATTACHMENT

SMCS-4202

i02286466

NOTE	PART NUMBER	QTY	PART NAME						SEE PAGE
			1	2	3	4	5	6 (PRODUCT LEVEL)	
Y	138-2373	1	RIM AR						348
	159-4838	1	BLOCK AS-AXLE OSC LIMITER						
	6C-8882	4	TIRE (23.5-R25)						

Y-SEPARATE ILLUSTRATION

<END>

## 138-7666 TIRE & RIM AR

S/N: N1A1-UP  
AN ATTACHMENT

SMCS-4202

i02286469

NOTE	PART NUMBER	QTY	PART NAME						SEE PAGE
			1	2	3	4	5	6 (PRODUCT LEVEL)	
Y	138-2373	1	RIM AR						348
	159-4838	1	BLOCK AS-AXLE OSC LIMITER						
	9C-2230	4	TIRE (23.5-R25)						

Y-SEPARATE ILLUSTRATION

<END>

# POWER TRAIN

241-9022 TORQUE CONVERTER & HOUSING GP (contd.)

i02265186

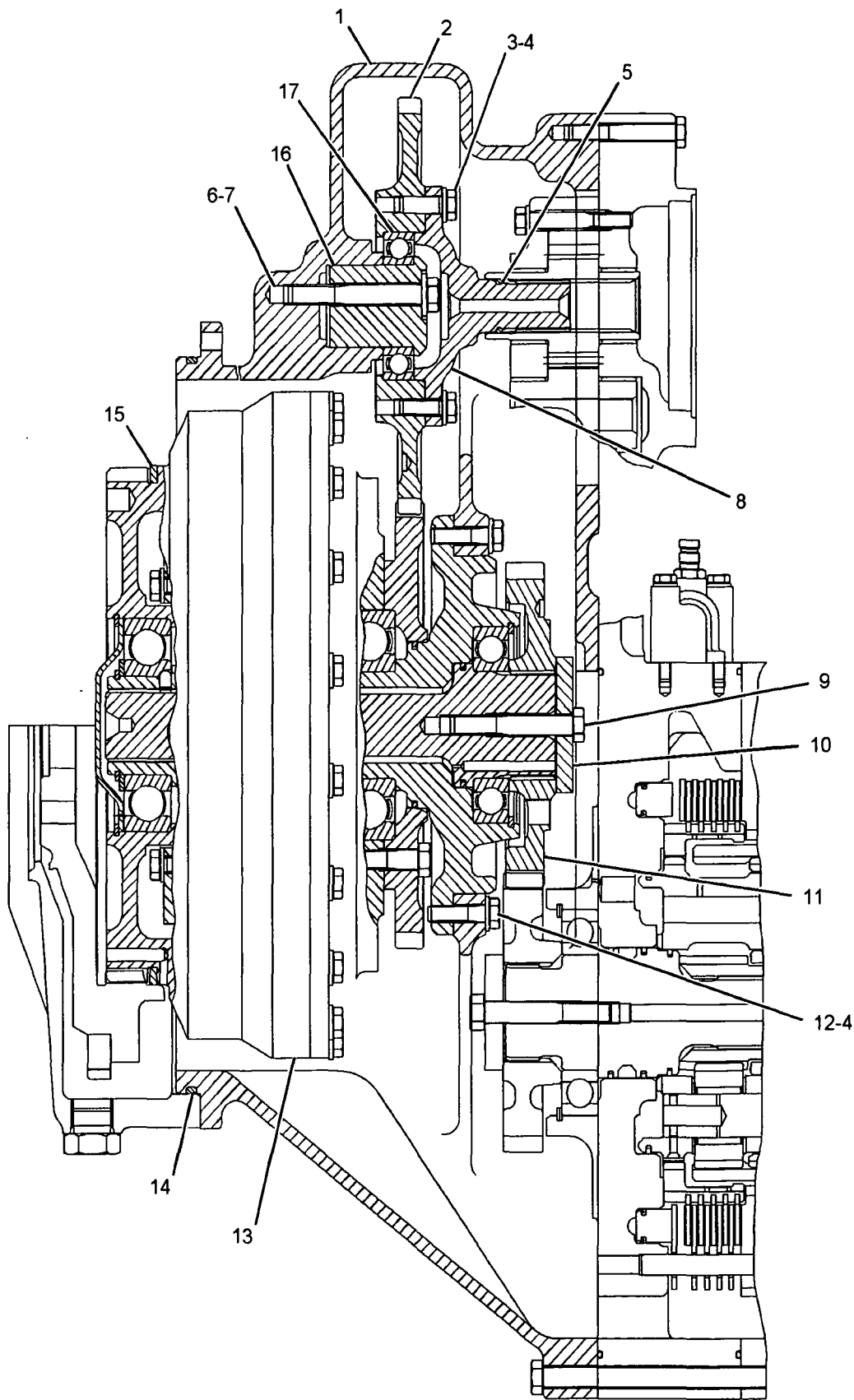

SECTION A-A

GRAPHIC #2

<END>

g01128615

# POWER TRAIN

## 2D-2511 VALVE GP-TIRE

S/N: N1A1-UP

PART OF 131-2777, 206-9278, 246-1579 RIM GP-DEMOUNTABLE  
AN ATTACHMENT

SMCS-4203

i00876166

NOTE	REF NO	GRAPHIC REF	PART NUMBER	QTY	PART NAME						SEE PAGE
					1	2	3	4	5	6 (PRODUCT LEVEL)	
	1	1	3D-2239	1	VALVE AS-TIRE						
	2	1	6F-3930	1	CORE-VALVE						
	3	1	9K-7951	1	CAP-VALVE (STEM)						
	4	1	7D-5252	1	SPUD AS						
	5	1	2D-2509	1	LOCKNUT (11/16-16-THD)						
	6	1	2D-2508	1	GROMMET						

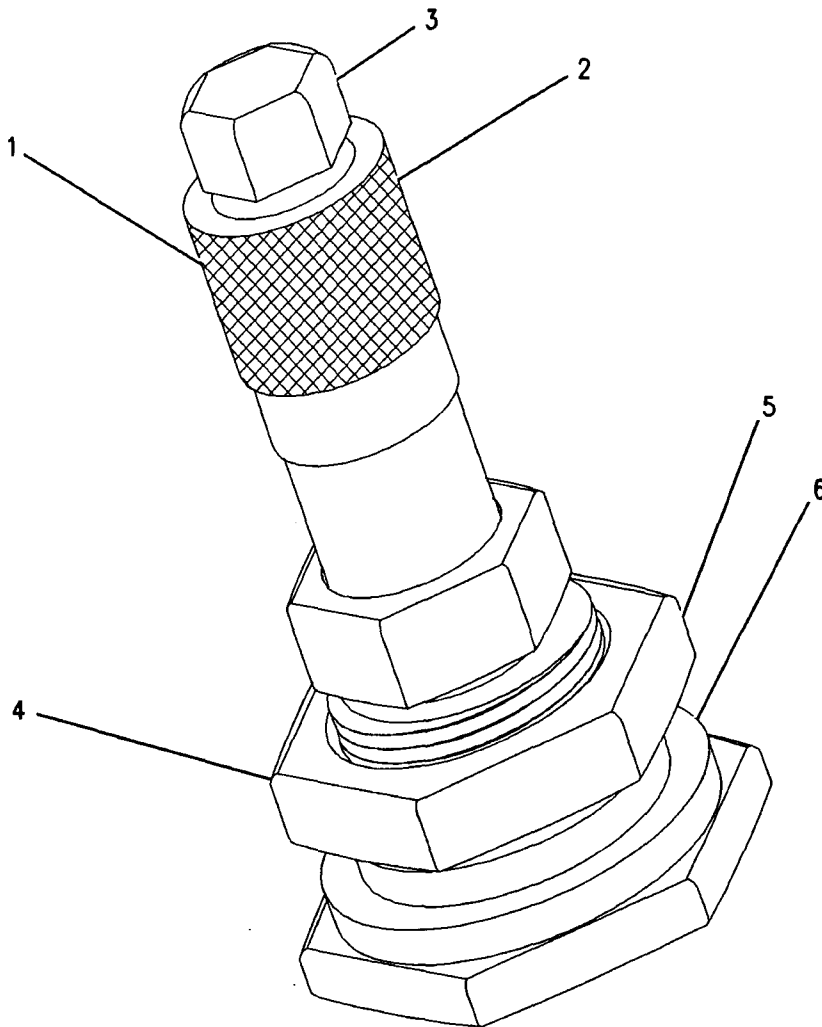

GRAPHIC #1

<END>

g00457535

# FRAME AND BODY

250-0705 CONVERSION AR-ROADING (contd.)

i02442467

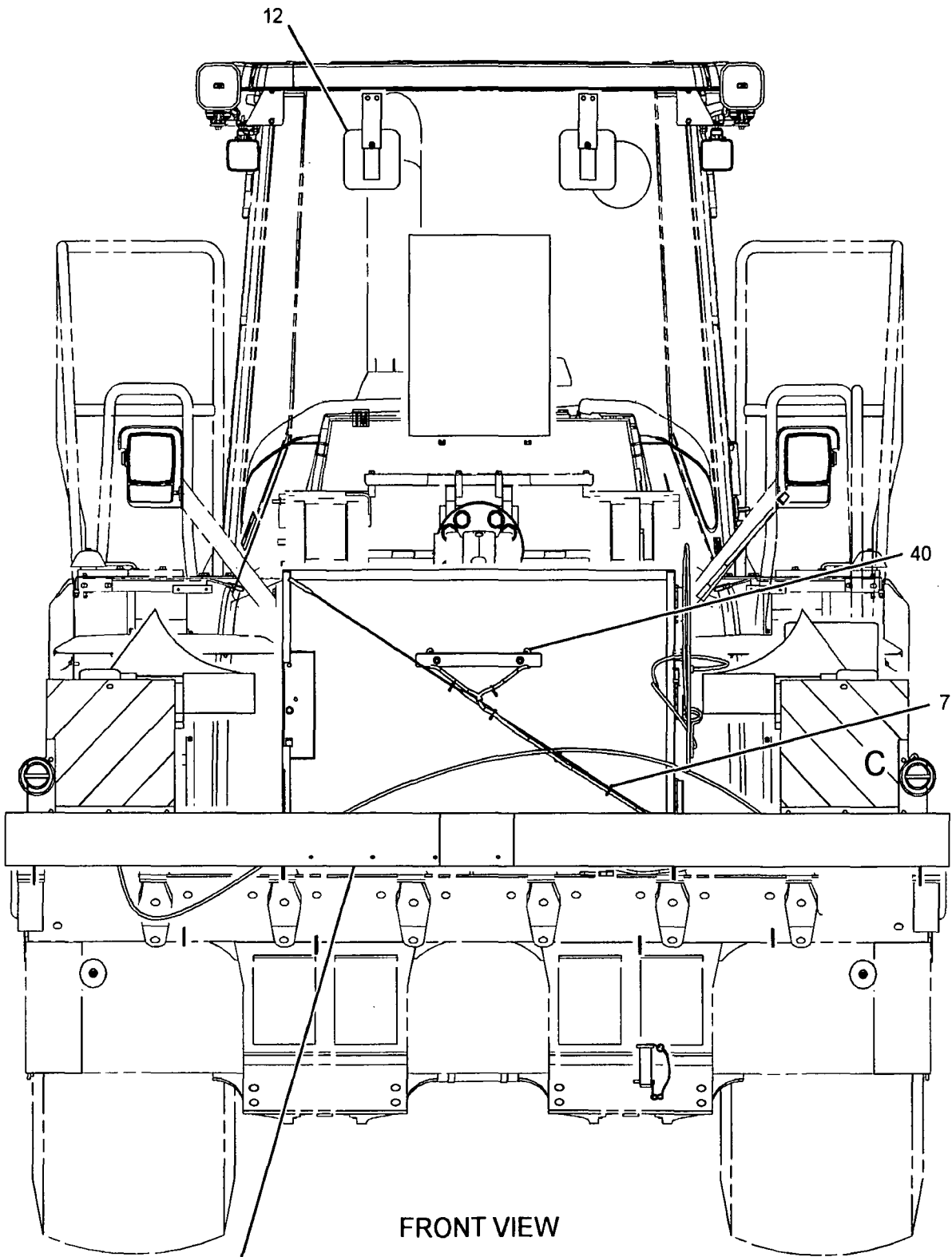

21-34-36-38

REFER TO ALL ILLUSTRATIONS OF THIS GROUP FOR AUXILIARY VIEWS

GRAPHIC #1

g01228180

# FRAME AND BODY

## 247-4668 DOOR GP-ACCESS-HOOD SIDE, RH

S/N: N1A1-UP

PART OF 251-1700 HOOD & GUARD GP

SMCS-7273

i02460945

NOTE	REF NO	GRAPHIC REF	PART NUMBER	QTY	PART NAME						SEE PAGE
					1	2	3	4	5	6 (PRODUCT LEVEL)	
	1	1	6V-4604	1	RIVET-POP						
	2	1	8V-7162	1	CABLE						
	3	1	9V-1820	1	SPACER						
	4	1	119-0281	2	HINGE AS						
	5	1	233-4463	1	CAM						
	6	1	233-4466	1	LATCH AS						
	7	1	247-4669	1	DOOR-RH						

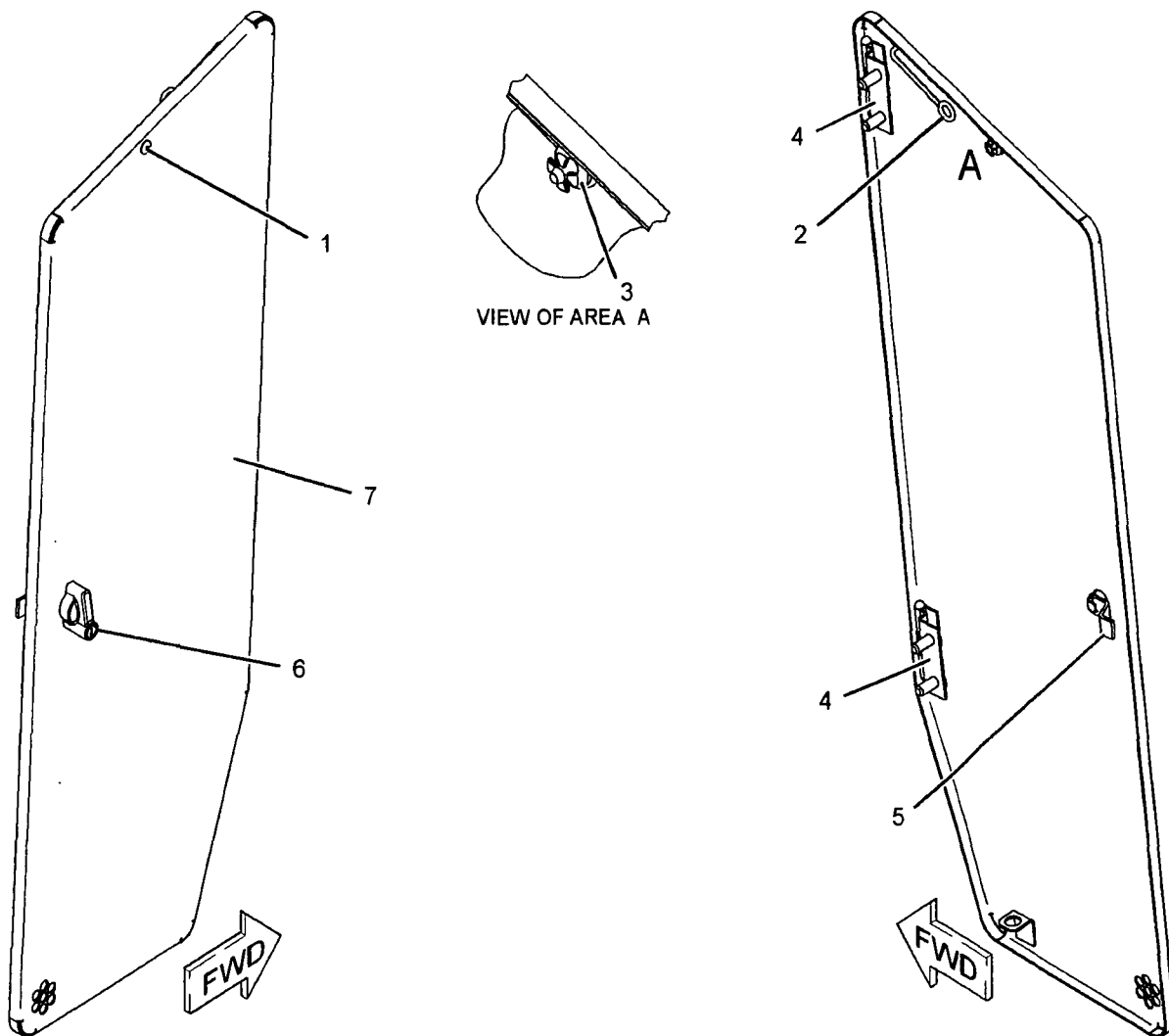

GRAPHIC #1

<END>

g01133488

# FRAME AND BODY

275-8388 FENDER GP-ROADING (contd.)

i02424405

NOTE	REF NO	GRAPHIC REF	PART NUMBER	QTY	PART NAME						SEE PAGE
					1	2	3	4	5	6 (PRODUCT LEVEL)	
	48	1,2	7X-7729	48	WASHER (11X25X3-MM THK)						
M	49	1	8T-0389	16	LOCKNUT (M10X1.15-THD)						
	50	2	8T-3985	2	KNOB						
M	51	1	8T-4122	18	WASHER-HARD (17X32X3.5-MM THK)						
M	52	2	8T-4133	2	NUT (M10X1.5 THD)						
M	53	1,2	8T-4136	14	BOLT (M10X1.5X25-MM)						
M	54	1,2	8T-4137	28	BOLT (M10X1.5X20-MM)						
M	55	2	8T-4191	6	BOLT (M10X1.5X16-MM)						
M	56	2	8T-4192	8	BOLT (M12X1.75X25-MM)						
	57	2	8T-4223	8	WASHER-HARD (13.5X25.5X3-MM THK)						
M	58	1	8T-6594	6	BOLT-SOCKET HEAD (M16X2X35-MM)						
M	59	2	9X-2041	6	SCREW-TRUSS HEAD (M10X1.5X20-MM)						
	60	1	9X-6165	30	WASHER (6.5X22X2.5-MM THK)						
E	61	1	246-0435	2	SEAL (138.4-CM EACH)						

E-ORDER BY THE CENTIMETER

M-METRIC PART

Y-SEPARATE ILLUSTRATION

# FRAME AND BODY

## 247-8557 GUARD GP-ARTICULATION

S/N: N1A1-UP

PART OF 244-6607 WASTE HANDLING AR  
AN ATTACHMENT

SMCS-7150

i02281643

NOTE	REF NO	GRAPHIC REF	PART NUMBER	QTY	PART NAME						SEE PAGE
					1	2	3	4	5	6 (PRODUCT LEVEL)	
	1	1	5P-7211	1	SEAL						
	2	1	246-2392	1	COVER AS (LH)						
	3	1	246-2393	1	COVER AS (RH)						
	4	1	251-9739	1	COVER AS-CYLINDER						
M		1	8T-3490	4	NUT-WELD (M10X1.5-THD)						
	5	1	251-9742	1	GUARD AS-HITCH						
	6	1	251-9746	1	BAFFLE AS						
	7	1	251-9750	1	PLATE						
	8	1	251-9751	1	BOX AS-BATTERY						
	9	1	251-9752	1	ENCLOSURE AS-SERVICE CENTER						
	10	1	4Y-3046	10	WASHER (13.5X38X3-MM THK)						
	11	1	5P-1076	12	WASHER-HARD (13.5X30X4-MM THK)						
	12	1	8T-4121	7	WASHER-HARD (11X21X2.5-MM THK)						
M	13	1	8T-4133	2	NUT (M10X1.5 THD)						
M	14	1	8T-4137	5	BOLT (M10X1.5X20-MM)						
M	15	1	8T-4139	3	BOLT (M12X1.75X30-MM)						
M	16	1	8T-4244	19	NUT (M12X1.75-THD)						

M-METRIC PART

# FRAME AND BODY

## 247-8558 GUARD GP-POWER TRAIN

S/N: N1A1-UP

PART OF 244-6607 WASTE HANDLING AR  
AN ATTACHMENT

SMCS-7153

i02281592

NOTE	REF NO	GRAPHIC REF	PART NUMBER	QTY	PART NAME						SEE PAGE
					1	2	3	4	5	6 (PRODUCT LEVEL)	
	1	1	196-1093	1	BRACKET AS						
	2	1	196-1094	1	BRACKET AS						
	3	1	250-2320	1	PIN AS						
	4	1	250-2321	1	PIN AS						
	5	1	250-2326	1	DOOR AS						
	6	1	3E-9411	4	WASHER-HARD (17.5X38X6-MM THK)						
	7	1	5P-1076	6	WASHER-HARD (13.5X30X4-MM THK)						
M	8	1	8T-4139	6	BOLT (M12X1.75X30-MM)						
M	9	1	8T-4779	4	BOLT (M16X2X35-MM)						

M-METRIC PART

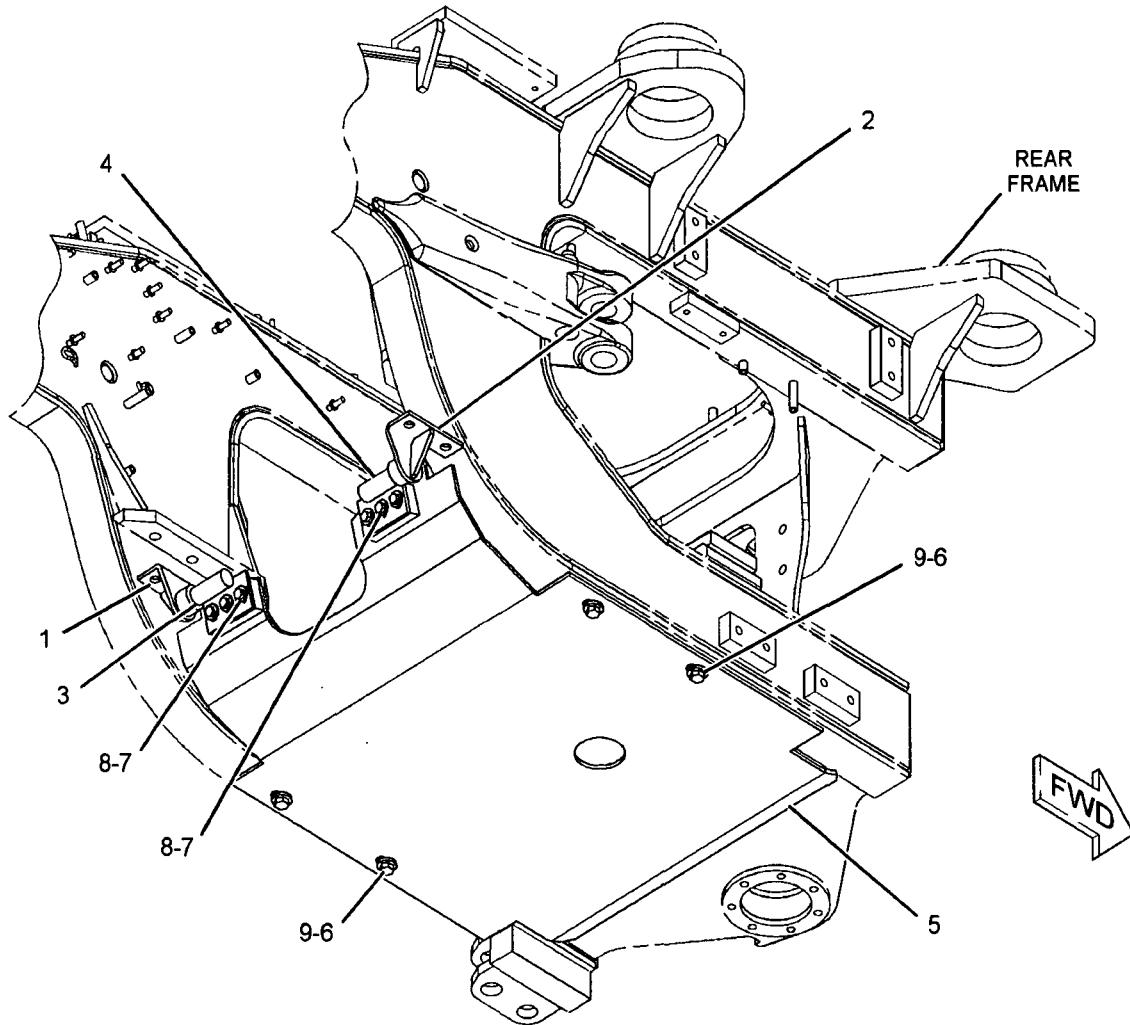

GRAPHIC #1

<END>

g01134378

# FRAME AND BODY

## 276-1187 HINGE GP-ROADING FENDER-RH

S/N: N1A1-UP  
PART OF 275-8388 FENDER GP-ROADING  
AN ATTACHMENT

SMCS-7252

i02424418

NOTE	REF NO	GRAPHIC REF	PART NUMBER	QTY	PART NAME						SEE PAGE
					1	2	3	4	5	6 (PRODUCT LEVEL)	
	1	1	3B-4605	1	PIN-COTTER						
	2	1	3B-4629	1	PIN-COTTER						
	3	1	3B-8489	1	FITTING-GREASE						
	4	1	132-1928	1	PIN AS						
	5	1	274-7066	1	ROD AS						
	6	1	276-1188	1	CHANNEL AS						
	7	1	276-2124	1	HINGE AS (RH)						
	8	1	8T-4121	1	WASHER-HARD (11X21X2.5-MM THK)						

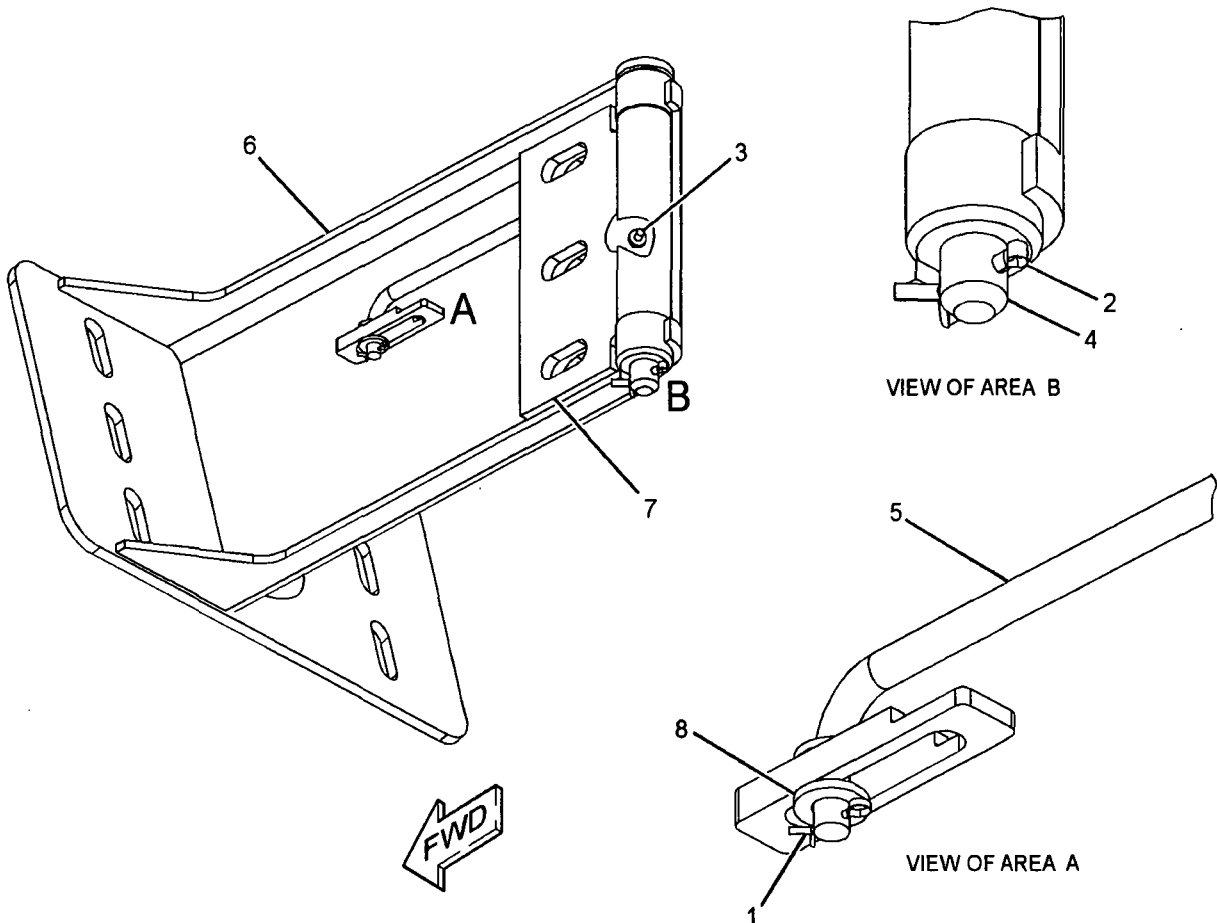

GRAPHIC #1

<END>

g01219795

# FRAME AND BODY

281-0626 LINES GP-AUTOMATIC LUBRICATION (contd.)

i02429873

REFER TO ALL ILLUSTRATIONS OF THIS GROUP FOR AUXILIARY VIEWS

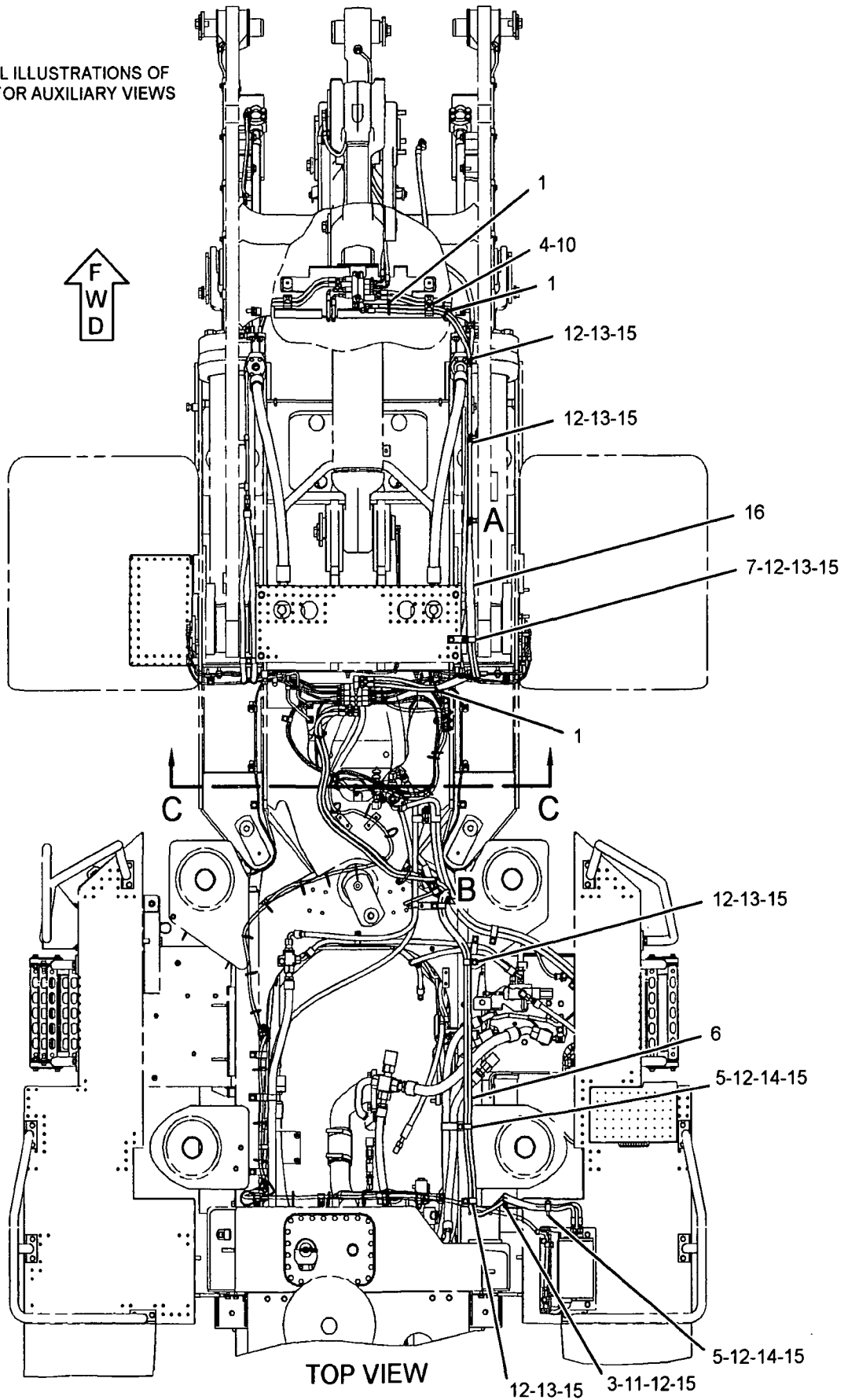

GRAPHIC #1

g01211355

# FRAME AND BODY

269-2010 LINES GP-LUBRICATION (contd.)

i02428707

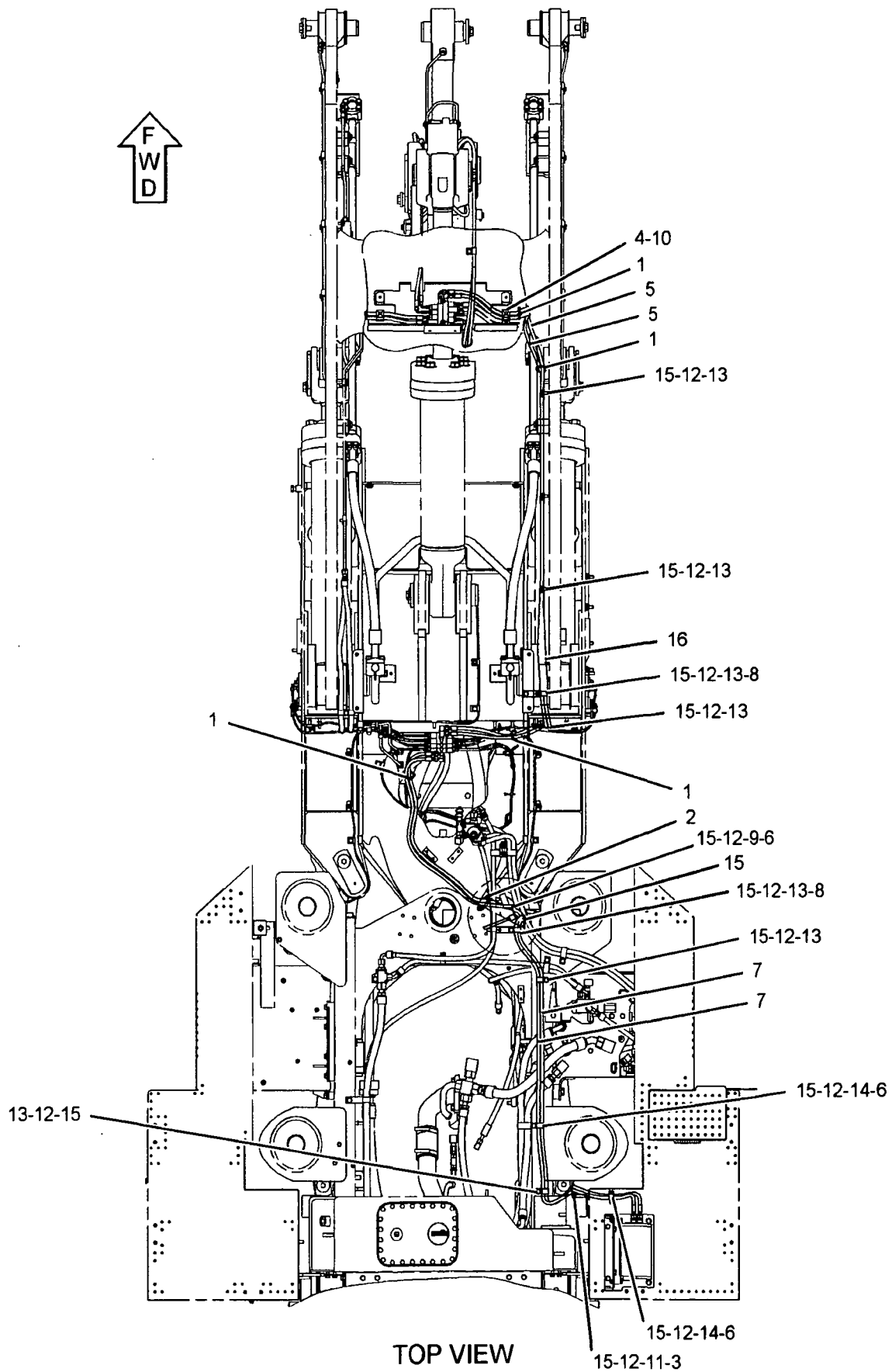

GRAPHIC #1

TOP VIEW

<END>

g01222833

# FRAME AND BODY

## 245-4083 PANEL GP-SIDE

S/N: N1A1-UP

PART OF 237-0234 CHASSIS AR

SMCS-7267

i02437663

NOTE	REF NO	GRAPHIC REF	PART NUMBER	QTY	PART NAME						SEE PAGE
					1	2	3	4	5	6 (PRODUCT LEVEL)	
	1	1	4E-1384	4	BUMPER-CONICAL						
	2	1	245-4094	1	INSULATION						
	3	1	253-2538	1	PANEL-OUTER (LH)						
	4	1	253-2539	1	PANEL-OUTER (RH)						
	5	1	253-2540	1	PLATE AS (LH)						
	6	1	253-2541	1	PLATE AS (RH)						
	7	1	253-2547	1	SUPPORT AS (RH)						
	8	1	253-2548	1	SUPPORT AS (LH)						
	9	1	253-2550	1	PLATE AS						
	10	1	253-2553	1	PLATE AS						
	11	1	253-2555	1	PLATE AS-SUPPORT						
	12	1	253-2556	1	PLATE AS-SUPPORT						
M	13	1	5C-7261	4	NUT (M8X1.25-THD)						
	14	1	7X-0589	4	WASHER-HARD (12X28.5X5-MM THK)						
	15	1	7X-7729	36	WASHER (11X25X3-MM THK)						
M	16	1	8T-0389	14	LOCKNUT (M10X1.15-THD)						
M	17	1	8T-4133	4	NUT (M10X1.5 THD)						
M	18	1	8T-4183	6	BOLT (M12X1.75X40-MM)						
M	19	1	8T-4186	4	BOLT (M10X1.5X40-MM)						
M	20	1	8T-4195	18	BOLT (M10X1.5X30-MM)						
	21	1	8T-4223	6	WASHER-HARD (13.5X25.5X3-MM THK)						
D	23	1	5P-7483		SEAL (0.1-M EACH)						
E	24	1	167-0608		SEAL (27.5-CM EACH)						
E	24A	1	167-0608		SEAL (9.5-CM EACH)						
E	25	1	246-0435		SEAL (132-CM EACH)						

D-ORDER BY THE METER  
 E-ORDER BY THE CENTIMETER  
 M-METRIC PART

# FRAME AND BODY

## 200-0008 SUPPORT GP-VALVE & FILTER-SERVICE CENTER

S/N: N1A1-UP

PART OF 237-0234 CHASSIS AR

SMCS-4263, 5068

i02437656

NOTE	REF NO	GRAPHIC REF	PART NUMBER	QTY	PART NAME						SEE PAGE
					1	2	3	4	5	6 (PRODUCT LEVEL)	
	1	1	2G-1388	1	LATCH						
	2	1	3B-4611	1	PIN-COTTER						
	3	1	245-6175	1	ROD AS						
	4	1	246-4365	1	ENCLOSURE AS-SERVICE CENTER						
	5	1	246-4366	1	DOOR AS-ACCESS (HYD FILTER, BRAKE ACCUMULATOR)						
	6	1	246-4374	1	DOOR GP-ACCESS (REMOTE PRESSURE TAPS)						
		1	8R-2566	1	HINGE						
M		1	8T-3490	2	NUT-WELD (M10X1.5-THD)						
M	7	1	7X-2553	8	BOLT (M16X2X40-MM)						
	8	1	8T-4121	10	WASHER-HARD (11X21X2.5-MM THK)						
M	9	1	8T-4133	2	NUT (M10X1.5 THD)						
M	10	1	8T-4136	9	BOLT (M10X1.5X25-MM)						
M	11	1	8T-4139	2	BOLT (M12X1.75X30-MM)						
	12	1	8T-4223	2	WASHER-HARD (13.5X25.5X3-MM THK)						
	13	1	9X-8257	8	WASHER (17.5X30X3.5-MM THK)						

M-METRIC PART

# FRAME AND BODY

## 262-4834 VALVE GP-LUBE DISTRIBUTION-FRONT

S/N: N1A1-UP

PART OF 281-0630 VALVE & LINES GP-LUBRICATION  
AN ATTACHMENT

SMCS-7540

i02246476

NOTE	REF NO	GRAPHIC REF	PART NUMBER	QTY	PART NAME						SEE PAGE
					1	2	3	4	5	6 (PRODUCT LEVEL)	
	1	1	177-3517	1	INJECTOR-GREASE						
	2	1	177-3518	2	INJECTOR-GREASE						
	3	1	178-2737	1	COUPLING						
	4	1	178-2740	2	INJECTOR						
	5	1	178-2746	1	INJECTOR						
	6	1	179-1660	2	PLUG						
	7	1	179-1661	1	COUPLING						
	8	1	192-5987	2	GASKET						
	9	1	192-6036	2	CONNECTOR						
	10	1	192-6212	2	INJECTOR						
	11	1	248-7538	1	BLOCK-HYDRAULIC						
	12	1	253-9795	1	ELBOW						

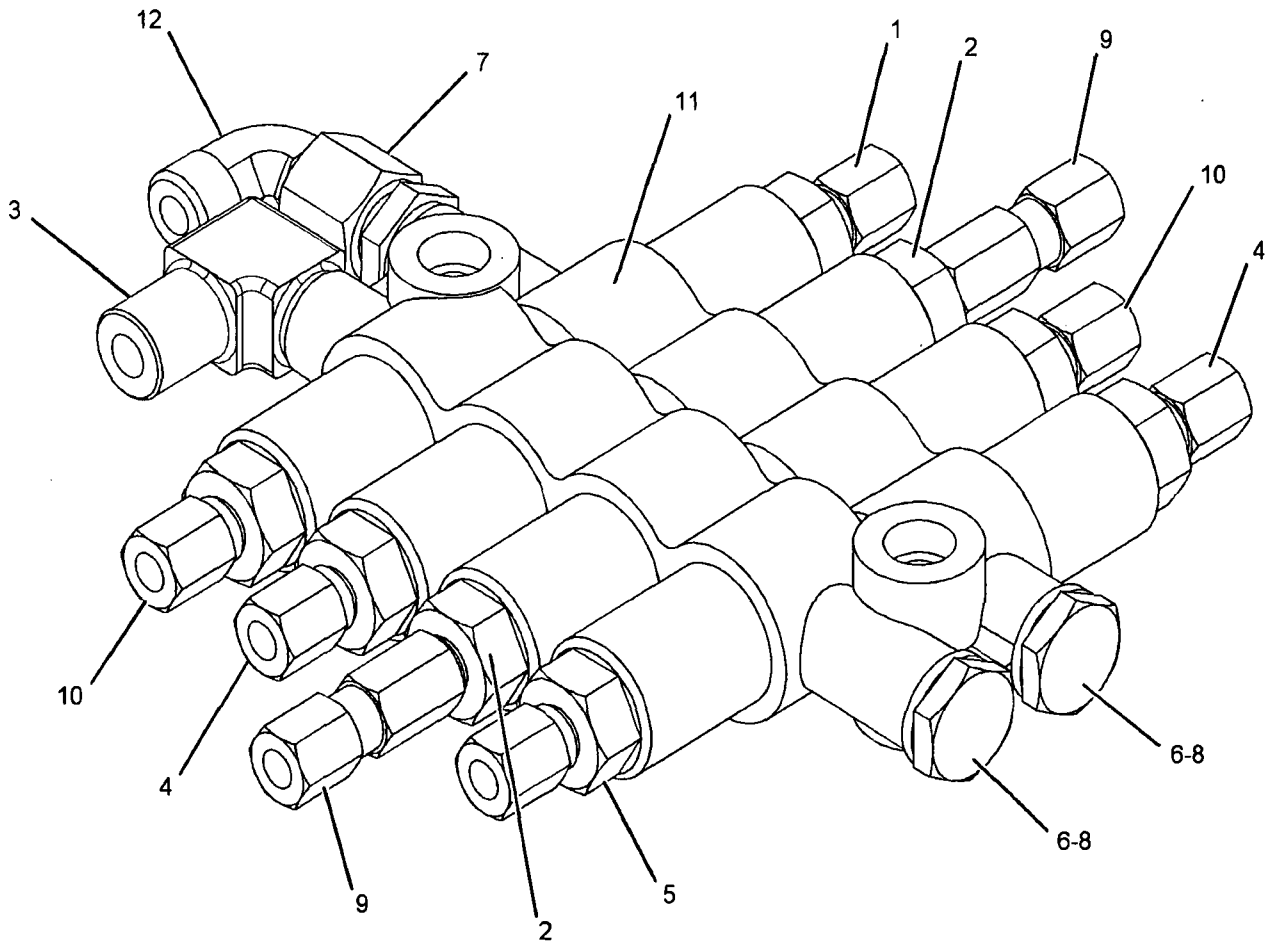

GRAPHIC #1

<END>

g01132378

# PART NUMBER INDEX

Part	Page	Part	Page	Part	Page	Part	Page
	103		647		620	6V-9846 . . . . .	620
	111		650	6V-9008 . . . . .	333	6V-9849 . . . . .	788
	113		653	6V-9023 . . . . .	126		938
	185		656		206		941
	328		659		263	6V-9850 . . . . .	111
	502	6V-8637 . . . . .	516	6V-9027 . . . . .	40		113
	503		615	6V-9161 . . . . .	503		503
	519		620	6V-9168 . . . . .	616		526
	520	6V-8639 . . . . .	520	6V-9169 . . . . .	503		605
	525	6V-8640 . . . . .	619		616		620
	526	6V-8641 . . . . .	516	6V-9170 . . . . .	621		647
	527		941	6V-9182 . . . . .	620		650
	605	6V-8675 . . . . .	340	6V-9189 . . . . .	129		653
	608	6V-8715 . . . . .	111		152		656
	610		113		153		659
	615	6V-8722 . . . . .	516	6V-9200 . . . . .	503	6V-9851 . . . . .	520
	616		620	6V-9327 . . . . .	912	6V-9852 . . . . .	620
	619	6V-8723 . . . . .	97	6V-9350 . . . . .	621	6V-9853 . . . . .	516
	620	6V-8724 . . . . .	64	6V-9489 . . . . .	503		616
	647		97	6V-9497 . . . . .	541		620
	650		103	6V-9501 . . . . .	165	6V-9854 . . . . .	615
	653		328	6V-9632 . . . . .	165	6V-9872 . . . . .	526
	656		503		240		619
	659		520		254	6V-9873 . . . . .	527
	678		526		270		616
6V-8398 . . . . .	329		605		426	6V-9875 . . . . .	328
	503		616		525		619
	516		620		800	6V-9876 . . . . .	97
	519		647		834	6V-9877 . . . . .	516
	520		650		883	6W-1638 . . . . .	309
	521		656		912		311
	526		659	6V-9671 . . . . .	190		313
	527		678	6V-9672 . . . . .	392	6W-2888 . . . . .	602
	605	6V-8774 . . . . .	527	6V-9673 . . . . .	244	6W-2890 . . . . .	602
	616	6V-8781 . . . . .	503	6V-9746 . . . . .	328	6W-3468 . . . . .	748
	620		605		329		749
	647		647		337	6W-4126 . . . . .	356
	650		650		503		373
	653		653		516		374
	656		656		520	6W-5458 . . . . .	453
	659		659		526	6W-5752 . . . . .	485
	698		678		527	6W-5817 . . . . .	408
6V-8467 . . . . .	636	6V-8782 . . . . .	526		601		417
6V-8625 . . . . .	516	6V-8784 . . . . .	503		602	6W-5818 . . . . .	417
	520		616		615	6W-6005 . . . . .	126
6V-8626 . . . . .	516	6V-8789 . . . . .	329		616	6Y-1085 . . . . .	370
6V-8627 . . . . .	520	6V-8928 . . . . .	842		619	6Y-1087 . . . . .	370
	526	6V-8934 . . . . .	608		620	6Y-2084 . . . . .	287
	938		610		621		289
6V-8628 . . . . .	103		620	6V-9828 . . . . .	608	6Y-2109 . . . . .	339
6V-8634 . . . . .	526	6V-8936 . . . . .	605		610	6Y-2538 . . . . .	324
6V-8635 . . . . .	328	6V-8949 . . . . .	388		788		326
	694	6V-8983 . . . . .	620	6V-9829 . . . . .	647	6Y-2539 . . . . .	309
6V-8636 . . . . .	64	6V-8987 . . . . .	616		650		311
	97	6V-8988 . . . . .	616		653		313
	103	6V-8997 . . . . .	616		656	6Y-2540 . . . . .	309
	106		620		659		311
	111	6V-9001 . . . . .	526		678		313
	113		608	6V-9832 . . . . .	503	6Y-3149 . . . . .	370
	502		610	6V-9836 . . . . .	503	6Y-3151 . . . . .	370
	519	6V-9004 . . . . .	520		520	6Y-4859 . . . . .	370
	526		527		527	6Y-5352 . . . . .	339
	605		620	6V-9837 . . . . .	520	6Y-5952 . . . . .	339
	610	6V-9007 . . . . .	520		527	6Y-7879 . . . . .	339
	615		526	6V-9838 . . . . .	620	6Y-7880 . . . . .	339

# PART NUMBER INDEX

Part	Page	Part	Page	Part	Page	Part	Page
102-8802 . . . . .	118		573		138	110-7454 . . . . .	340
	121	102-8805 . . . . .	142		▶224	110-7455 . . . . .	339
	149		156	106-0210 . . . . .	224	110-7524 . . . . .	896
	160		158	106-0827 . . . . .	145	110-7618 . . . . .	11
	162		224	106-1774 . . . . .	502	110-7886 . . . . .	241
	163		226		▶508	110-7887 . . . . .	241
	169		228	106-4155 . . . . .	253	110-0687 . . . . .	896
	180		241		267	111-1316 . . . . .	896
	200		242	106-4175 . . . . .	441	111-2416 . . . . .	261
	202		243	106-4619 . . . . .	736	111-3200 . . . . .	377
	212		253		738	111-4013 . . . . .	172
	215		282		740		174
	216		574		742		176
	218		576	106-7149 . . . . .	210	111-4275 . . . . .	8
	232		869	107-0071 . . . . .	554		▶209
	233		870	107-1161 . . . . .	815	111-4627 . . . . .	926
	234		871	107-1964 . . . . .	136	111-4836 . . . . .	938
	236		874		138	111-4838 . . . . .	243
	238		875		885		456
	243	102-8806 . . . . .	97	107-2111 . . . . .	276	111-4839 . . . . .	241
	244		181	107-3157 . . . . .	876		456
	253		236	107-3786 . . . . .	541	111-7092 . . . . .	70
	261		241	107-4393 . . . . .	845	111-7775 . . . . .	525
	263		243	107-4394 . . . . .	845		▶543
	266		541	107-4395 . . . . .	845	111-8614 . . . . .	356
	267	102-9542 . . . . .	353	107-4396 . . . . .	845	112-0723 . . . . .	▶285
	270		355	107-4397 . . . . .	847		343
	308	102-9863 . . . . .	210	107-4399 . . . . .	847	112-0724 . . . . .	285
	382	103-1122 . . . . .	815	107-4600 . . . . .	896		286
	388	103-1712 . . . . .	315	107-4602 . . . . .	896		▶326
	392	103-2007 . . . . .	285	107-4749 . . . . .	279	112-0738 . . . . .	284
	590		▶299		280		285
	675	103-2529 . . . . .	105	107-7694 . . . . .	9		▶309
	800	103-4816 . . . . .	388	107-7708 . . . . .	17	112-0739 . . . . .	313
	809	103-5526 . . . . .	241	108-1786 . . . . .	388	112-0742 . . . . .	309
	834		▶813	108-3320 . . . . .	241	112-0757 . . . . .	284
	856	103-5796 . . . . .	396	108-5471 . . . . .	816		285
	857		397	109-1145 . . . . .	70		286
	861	104-2091 . . . . .	821	109-3207 . . . . .	101		▶287
	862	104-3351 . . . . .	299		102	112-0759 . . . . .	287
	922		300	109-4731 . . . . .	326		289
	924	104-3353 . . . . .	299	109-5008 . . . . .	816	112-0762 . . . . .	287
102-8803 . . . . .	97		300		896		289
	136	104-3354 . . . . .	299	109-6502 . . . . .	388	112-0764 . . . . .	326
	138		300	109-8203 . . . . .	388	112-0765 . . . . .	326
	151	104-3355 . . . . .	299		▶854	112-0778 . . . . .	285
	161		300	109-8895 . . . . .	284		286
	162	104-3356 . . . . .	299		285		▶311
	190	104-3357 . . . . .	299		947	112-0782 . . . . .	309
	191	104-3358 . . . . .	299	110-2023 . . . . .	412	112-1817 . . . . .	605
	213		300		702		608
	230	104-3359 . . . . .	299		711		610
	242		300	110-3731 . . . . .	388		678
	243	105-1797 . . . . .	261	110-6109 . . . . .	136		▶689
	253	105-2145 . . . . .	691		138	112-2014 . . . . .	511
	261	105-3477 . . . . .	509		241	112-5344 . . . . .	78
	263		511	110-6393 . . . . .	798	112-6174 . . . . .	241
	267	105-4177 . . . . .	502	110-6844 . . . . .	253	112-6319 . . . . .	412
	276	105-4849 . . . . .	▶156		263	112-6646 . . . . .	569
	279		176	110-6845 . . . . .	253		571
102-8804 . . . . .	236	105-4850 . . . . .	▶158		263	112-6953 . . . . .	1
	241		176	110-7450 . . . . .	339		▶441
	242	105-6117 . . . . .	496	110-7452 . . . . .	340	112-6956 . . . . .	1
	243	105-7704 . . . . .	188	110-7453 . . . . .	316		▶513
	253	106-0107 . . . . .	136		321	112-6973 . . . . .	1

# PART NUMBER INDEX

Part	Page	Part	Page	Part	Page	Part	Page
	746		▶76	212-7754 . . . . .	421	216-5586 . . . . .	20
203-9991 . . . . .	912	209-5018 . . . . .	896	212-7779 . . . . .	924	216-7752 . . . . .	593
204-6132 . . . . .	896	209-5528 . . . . .	78	213-0364 . . . . .	186		594
204-7662 . . . . .	780	209-5582 . . . . .	216	213-1365 . . . . .	326	216-7790 . . . . .	126
	▶944	209-6477 . . . . .	88	213-1369 . . . . .	326		182
204-7949 . . . . .	▶191	209-6638 . . . . .	152	213-3193 . . . . .	47	216-7888 . . . . .	881
	888		153	213-3781 . . . . .	704		883
205-0826 . . . . .	149	209-7659 . . . . .	111		705	216-8318 . . . . .	592
205-0926 . . . . .	816	210-1254 . . . . .	896	213-5170 . . . . .	924		▶593
205-1280 . . . . .	106	210-1747 . . . . .	188	213-7276 . . . . .	▶145	216-8319 . . . . .	592
205-1320 . . . . .	35		▶196	213-7489 . . . . .	574		▶594
205-1321 . . . . .	7	210-3321 . . . . .	11		576	216-8344 . . . . .	881
	▶35		31	213-8773 . . . . .	▶492		883
205-3582 . . . . .	495		206		502	217-0733 . . . . .	935
205-5412 . . . . .	364	210-5551 . . . . .	842	213-9100 . . . . .	233	217-3031 . . . . .	344
205-6029 . . . . .	380	210-5590 . . . . .	7	214-0113 . . . . .	135	217-3681 . . . . .	298
205-6388 . . . . .	904		▶17		141	217-5213 . . . . .	23
	909	210-5682 . . . . .	186	214-3616 . . . . .	183	217-5287 . . . . .	94
205-7299 . . . . .	182	210-5683 . . . . .	186		186	217-5701 . . . . .	14
	276	210-6783 . . . . .	912	214-3617 . . . . .	183		15
205-8212 . . . . .	912	210-7722 . . . . .	90		186	217-6280 . . . . .	▶147
205-8257 . . . . .	149	210-8422 . . . . .	▶152	214-4141 . . . . .	5	217-6284 . . . . .	147
206-1345 . . . . .	261		167		▶424	217-8166 . . . . .	226
206-1990 . . . . .	809	210-8423 . . . . .	▶153	214-4142 . . . . .	424		228
206-2722 . . . . .	448		167	214-4143 . . . . .	424	217-8339 . . . . .	120
	458	211-0667 . . . . .	842	214-4208 . . . . .	243	217-9049 . . . . .	905
206-5162 . . . . .	149	211-1167 . . . . .	932	214-6154 . . . . .	324	217-9060 . . . . .	70
206-5203 . . . . .	149	211-2101 . . . . .	43	214-6156 . . . . .	284	218-0404 . . . . .	149
206-5823 . . . . .	875	211-2109 . . . . .	881		285	218-0481 . . . . .	343
206-6305 . . . . .	937		883		▶324	218-0652 . . . . .	541
206-6876 . . . . .	97	211-2126 . . . . .	881	214-6161 . . . . .	▶284	218-0653 . . . . .	541
	111		883		717	218-0654 . . . . .	511
	113	211-3287 . . . . .	593	214-6162 . . . . .	▶336		▶541
206-8784 . . . . .	210		594		343	218-0859 . . . . .	6
206-9271 . . . . .	350	211-5004 . . . . .	593	214-7567 . . . . .	199		▶29
206-9278 . . . . .	348		594	214-7568 . . . . .	64	218-0861 . . . . .	905
	▶350	211-5006 . . . . .	593		106	218-4935 . . . . .	234
	364		594		107		259
207-0697 . . . . .	642	211-5358 . . . . .	922		188	218-6618 . . . . .	525
	▶691		924	214-7634 . . . . .	▶804	218-6862 . . . . .	527
207-1517 . . . . .	209	211-6947 . . . . .	▶592		932	219-0305 . . . . .	945
	▶210	211-9120 . . . . .	7	214-7635 . . . . .	▶805	219-0314 . . . . .	83
207-1759 . . . . .	807		▶13		932		89
	808	211-9288 . . . . .	717	214-9186 . . . . .	896	219-3309 . . . . .	53
	▶889	211-9294 . . . . .	922	214-9398 . . . . .	▶284	219-5844 . . . . .	▶23
208-0039 . . . . .	32		924		343		24
208-3703 . . . . .	888	211-9856 . . . . .	928	214-9402 . . . . .	▶285	219-5846 . . . . .	▶24
208-3906 . . . . .	715		930	214-9453 . . . . .	226		25
208-3908 . . . . .	186	212-0061 . . . . .	700	214-9454 . . . . .	226	219-5847 . . . . .	▶25
208-5022 . . . . .	928	212-3652 . . . . .	7	214-9468 . . . . .	519		26
	930		▶47	215-1182 . . . . .	893	219-5849 . . . . .	7
208-6055 . . . . .	88	212-3657 . . . . .	111	215-3013 . . . . .	344		▶26
208-7472 . . . . .	350		113	215-3014 . . . . .	344	219-6314 . . . . .	149
208-7473 . . . . .	351		▶120	215-3015 . . . . .	344	219-6485 . . . . .	▶154
209-0381 . . . . .	242	212-3706 . . . . .	106	215-3687 . . . . .	502		172
209-0499 . . . . .	494	212-4287 . . . . .	6	215-6672 . . . . .	163		174
209-0516 . . . . .	937		▶32	215-6673 . . . . .	163	219-6487 . . . . .	▶155
209-0746 . . . . .	821	212-4288 . . . . .	9	215-6674 . . . . .	163		166
209-2625 . . . . .	485	212-4289 . . . . .	7	215-6981 . . . . .	43		169
209-2626 . . . . .	485		▶9	215-6982 . . . . .	6	219-6607 . . . . .	149
209-2629 . . . . .	485	212-4893 . . . . .	17		▶43	219-7619 . . . . .	▶511
209-3750 . . . . .	909	212-6854 . . . . .	380	215-9962 . . . . .	595		808
209-4573 . . . . .	70	212-6934 . . . . .	70	216-4515 . . . . .	▶92	219-8094 . . . . .	909
209-4579 . . . . .	88	212-7042 . . . . .	800		443		▶910
209-4600 . . . . .	6	212-7753 . . . . .	421	216-4531 . . . . .	876	219-9526 . . . . .	222

CLICK HERE TO **DOWNLOAD** THE COMPLETE MANUAL

- Thank you very much for reading the preview of the manual.
- You can download the complete manual from: [www.heydownloads.com](http://www.heydownloads.com) by clicking the link below



- Please note: If there is no response to CLICKING the link, please download this PDF first and then click on it.

CLICK HERE TO **DOWNLOAD** THE COMPLETE MANUAL