

---

# **345B 345BL Track-Type Excavators**

---

**Powered by 3176C Engine**

**Hammer Arrangement**

**Quarry Arrangement**

**SERIAL NUMBER**

**6MW1 To Last Built(Vehicle)**

**8RW1 To Last Built(Vehicle)**

**7ZR00403 To Last Installed(Engine)**

CLICK HERE TO **DOWNLOAD** THE COMPLETE MANUAL

- Thank you very much for reading the preview of the manual.
- You can download the complete manual from: [www.heydownloads.com](http://www.heydownloads.com) by clicking the link below



- Please note: If there is no response to CLICKING the link, please download this PDF first and then click on it.

CLICK HERE TO **DOWNLOAD** THE COMPLETE MANUAL



## ENGINE ARRANGEMENT

Consists of :

			Page
BASIC ENGINE			
1	141-6158	PULLEY GP-REF COMPRESSOR & ALT.....	39
1	116-1091	SEAL GP-CRANKSHAFT .....	23
1	132-3240	SUPPORT GP-ENGINE.....	36
1	117-2748	LIFTING GP-ENGINE .....	34
LUBRICATION SYSTEM			
1	117-2786	COVER GP-OIL FILTER BASE .....	60
1	133-7003	FILLER GP-ENGINE OIL .....	57
1	144-6648	FILTER GP-ENGINE OIL .....	53.01
1	133-7001	GAUGE GP-OIL LEVEL (DIPSTICK) .....	56
1	175-1416	LINES GP-TURBOCHARGER OIL .....	58.01
COOLING SYSTEM			
1	115-2990	COOLER GP-ENGINE OIL.....	70
1	117-2792	FASTENER GP-OIL COOLER .....	71
1	116-5460	LINES GP-WATER.....	73
1	117-2778	LINES GP-WATER.....	74
1	175-2564	LINES GP-WATER.....	75.01
1	117-2789	PLUG GP-WATER LINES .....	77

H75069E 07

### 148-2005 ENGINE AR-COMplete (2/3)

S/N 6MW 00213-Up, 8RW 00273-Up  
Part of 147-7107-Page11

# BASIC ENGINE

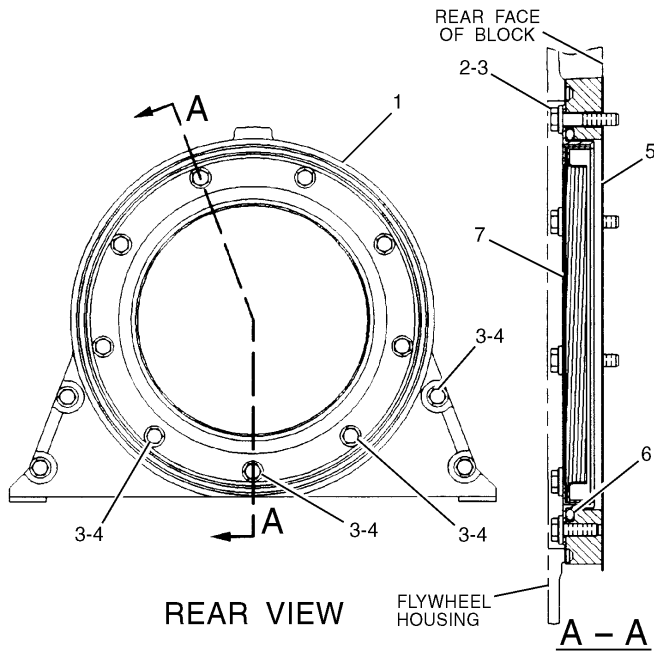

NOTE	No.	PART No.	QTY	PART NAME
	1	105-4245	1	COVER
	2	8T-0640	6	BOLT (L=30mm)
	3	5P-0537	13	WASHER
	4	9X-2022	7	BOLT (L=20mm)
	5	7C-1583	1	GASKET
	6	107-6280	1	SEAL-O-RING (ID=177.17mm)
	7	7C-1728	1	SEAL GP

H58193E 01

**116-1091 SEAL GP-CRANKSHAFT**  
Part of 148-2005-Page14

# BASIC ENGINE

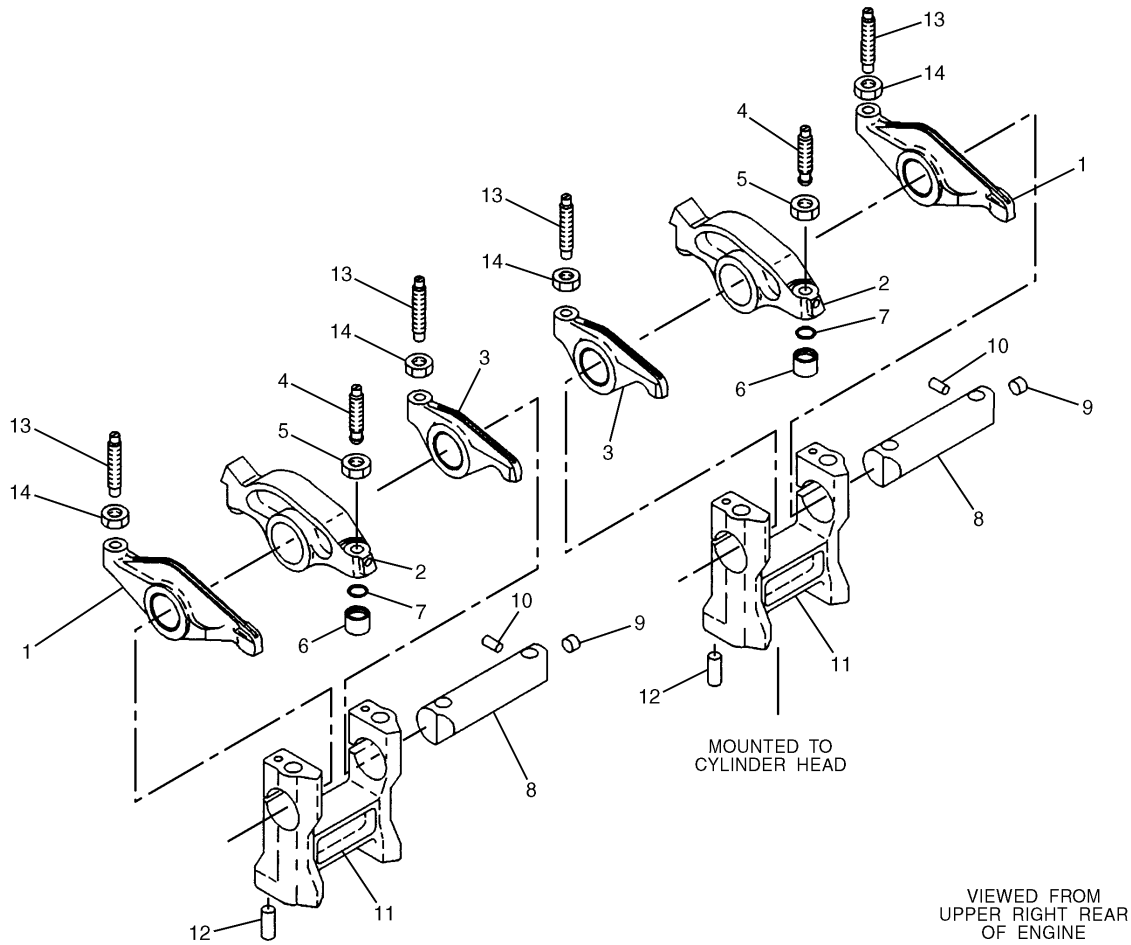

NOTE	No.	PART No.	QTY	PART NAME	NOTE	No.	PART No.	QTY	PART NAME
	1	115-9398	2	ARM					
	2	115-9400	2	ARM AS					
		2D-6642	2	BALL					
		115-9402	1	BEARING					
	3	115-9399	2	ARM					
	4	7C-1798	2	SCREW					
	5	8T-0384	2	NUT					
	6	7W-7235	2	BUTTON					
	7	8L-2777	2	SEAL-O-RING (ID=10.77mm)					
	8	115-9403	2	SHAFT AS					
	9	3S-6605	1	PLUG					
	10	096-0014	1	PIN					
	11	115-9405	2	SUPPORT AS					
	12	6V-3537	2	DOWEL					
	13	9Y-4832	4	SCREW					
	14	2Y-5829	4	NUT					

H58190E 01

## 115-9397 ROCKER ARM GP

Part of 117-2749-Page31

# BASIC ENGINE

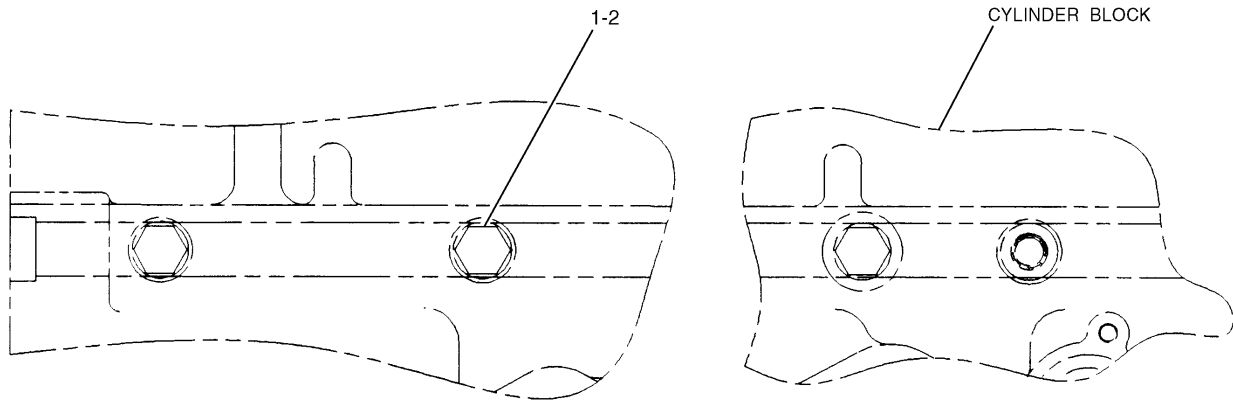

RIGHT SIDE VIEW

NOTE	No.	PART No.	QTY	PART NAME	NOTE	No.	PART No.	QTY	PART NAME
	1	9S-4191	3	PLUG					
	2	6V-5049	3	SEAL-O-RING (ID=11.89mm)					

H58185E 01

**115-2984 PLUG GP-CYLINDER BLOCK**  
Part of 148-2005-Page13

# LUBRICATION SYSTEM

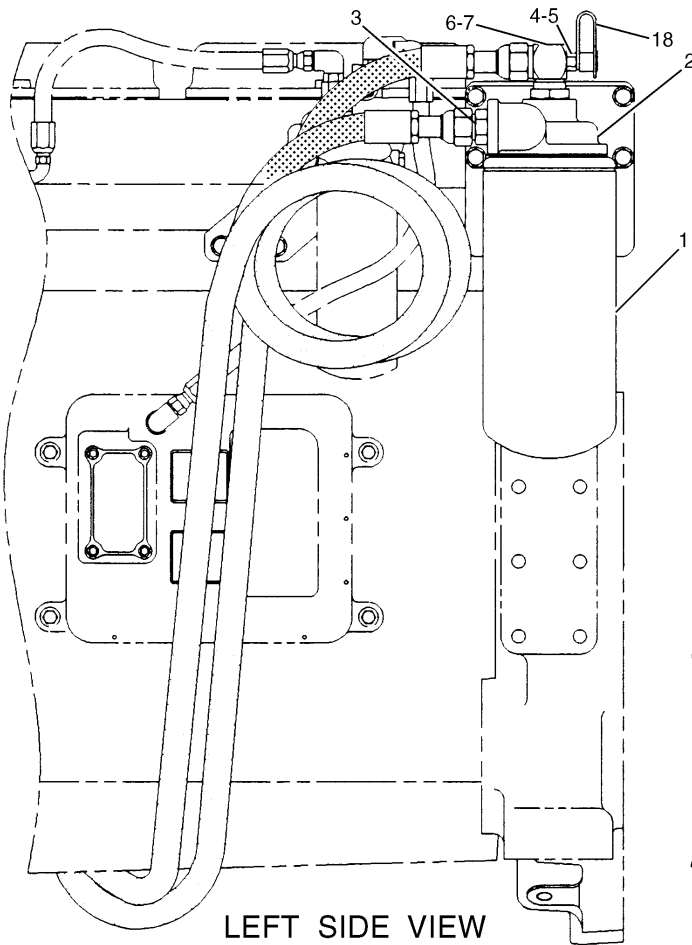

LEFT SIDE VIEW

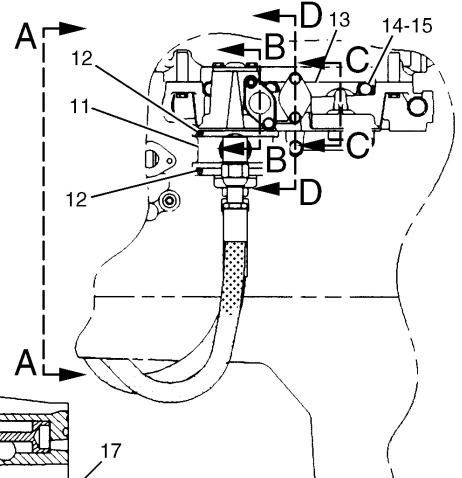

RIGHT SIDE VIEW

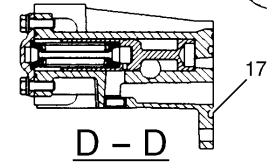

D - D

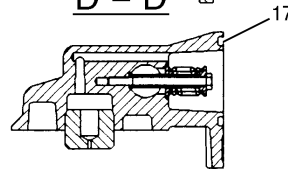

C - C

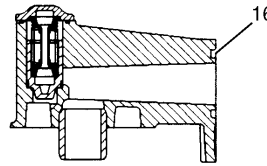

B - B

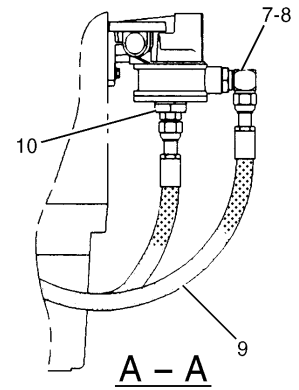

A - A

NOTE	No.	PART No.	QTY	PART NAME	NOTE	No.	PART No.	QTY	PART NAME
	1	1R-0716	1	FILTER AS					
	2	104-7995	1	BASE AS					
	3	030-7935	1	CONNECTOR					
	4	8C-3446	1	VALVE					
	5	3J-7354	1	SEAL-O-RING (ID=8.92mm)					
	6	144-6650	1	ELBOW					
	7	5P-7701	2	SEAL-O-RING (ID=29.74mm)					
	8	030-7951	1	ELBOW					
	9	144-0119	2	HOSE AS					
	10	102-5828	1	COVER					
	11	102-5829	1	ADAPTER					
	12	6V-3908	2	SEAL-O-RING (ID=100.97mm)					
Y	13	122-0725	1	BASE GP					
	14	134-5245	6	BOLT (L=30mm)					
	15	6V-5839	6	WASHER					
	16	8C-5230	1	SEAL-O-RING (ID=43.82mm)					
	17	6V-3831	2	SEAL-O-RING (ID=53.34mm)					
	18	8C-3445	1	CAP					

Y-SEE SEPARATE ILLUSTRATION

H58224E 01

## 144-6648 FILTER GP-ENGINE OIL

S/N 6MW 1-00212, 8RW 1-00272

Part of 148-2005-Page14

122-0725-Page58.02

# LUBRICATION SYSTEM

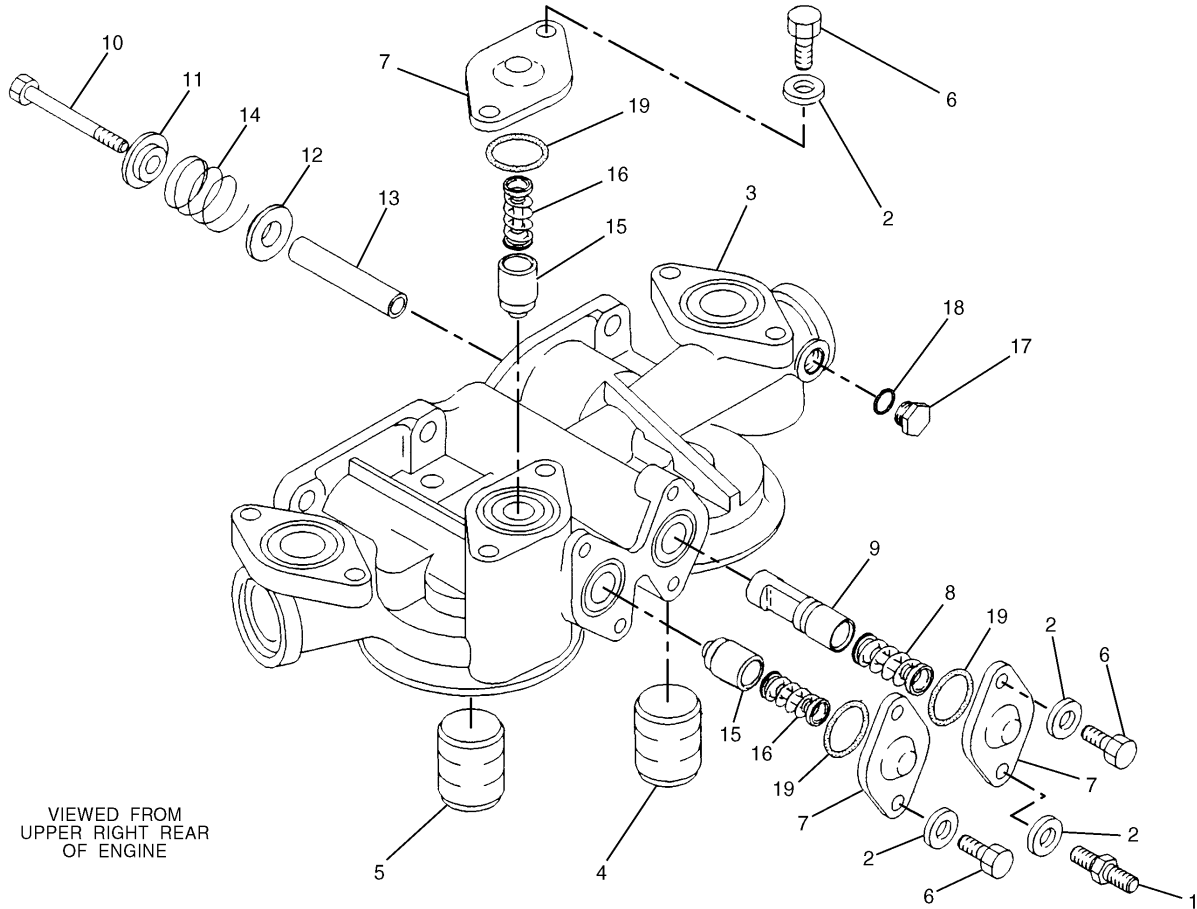

NOTE	No.	PART No.	QTY	PART NAME	NOTE	No.	PART No.	QTY	PART NAME
	1	9X-2097	2	STUD		17	9S-4185	1	PLUG
	2	9M-1974	6	WASHER		18	8L-2786	1	SEAL-O-RING (ID=16.36mm)
	3	166-1328	1	BASE AS		19	6V-4367	3	SEAL-O-RING (ID=34.59mm)
		3B-0623	1	PLUG					
		3P-1896	2	PLUG					
	4	7W-6390	1	STUD					
	5	2P-4304	1	STUD					
	6	6V-3940	4	BOLT (L=25mm)					
	7	7C-2891	3	COVER					
	8	7C-3954	1	SPRING AS					
		2N-6005	1	SPRING					
	9	111-2645	1	VALVE					
	10	6V-8359	1	BOLT (L=70mm)					
	11	7C-3083	1	SEAT					
	12	7C-3082	1	RETAINER					
	13	7C-3081	1	SPACER					
	14	1A-2170	1	SPRING					
	15	1P-1367	2	PLUNGER					
	16	7C-3953	2	SPRING AS					
		8M-3182	1	SPRING					

H69195E 00

**166-1329 BASE GP-OIL FILTER**  
 S/N 6MW 00213-Up, 8RW 00273-Up  
 Part of 144-6648-Page53.01



# COOLING SYSTEM

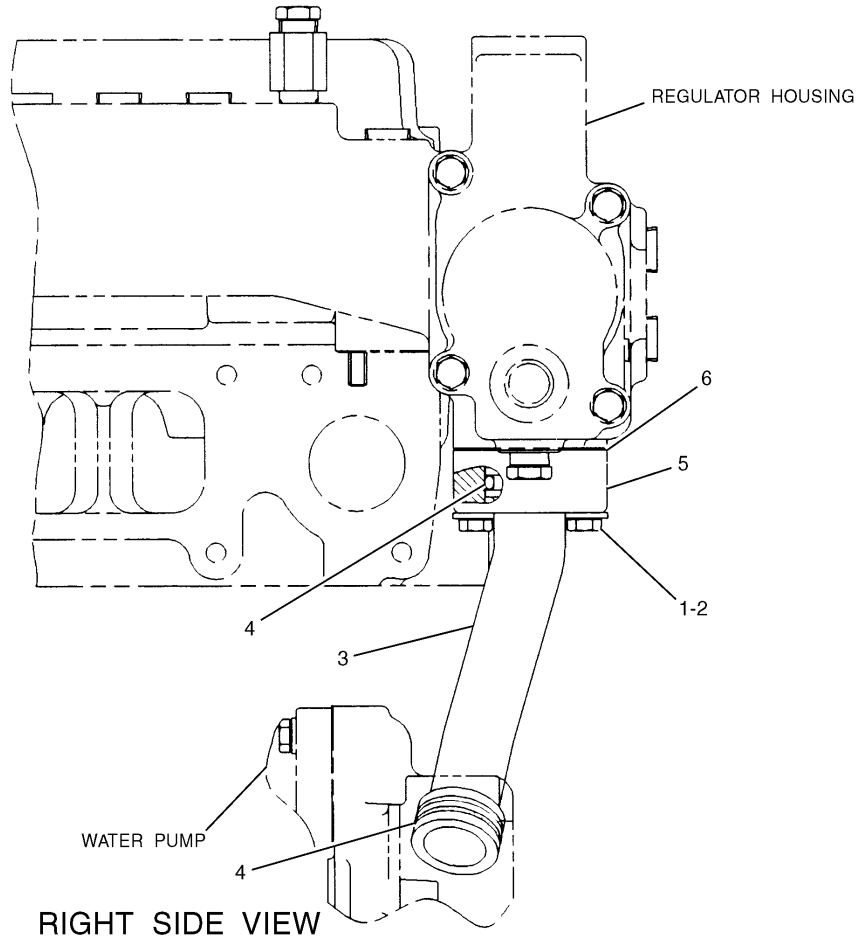

NOTE	No.	PART No.	QTY	PART NAME	NOTE	No.	PART No.	QTY	PART NAME
	1	3 E - 43 5 2	2	WASHER					
	2	6 V - 39 1 8	2	BOLT (L=50mm)					
	3	10 7 - 57 9 5	1	TUBE					
	4	7 L - 65 8 0	2	SEAL-O-RING (ID=31.12mm)					
	5	10 5 - 42 0 8	1	FLANGE					
	6	7 E - 55 5 5	1	GASKET					

H58216E 01

**116-5460 LINES GP-WATER**  
Part of 148-2005-Page14

# AIR INLET AND EXHAUST SYSTEM

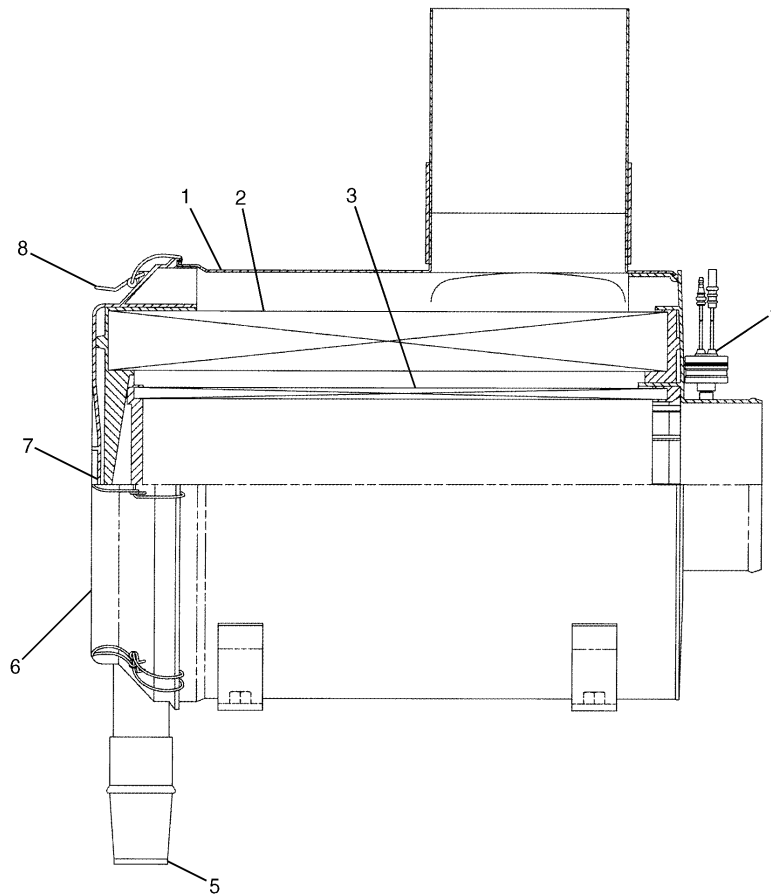

NOTE	No.	PART No.	QTY	PART NAME	NOTE	No.	PART No.	QTY	PART NAME
	1	139-8882	1	BODY AS					
	2	142-1340	1	ELEMENT AS					
	3	142-1403	1	ELEMENT AS					
	4	162-6208	1	INDICATOR AS					
	5	131-8829	1	VALVE (VACUATOR)					
	6	139-8883	1	COVER AS					
	7	131-8826	1	FILM					
	8	139-8794	6	LATCH					

H84587E 03

**139-8790 AIR CLEANER GP**  
 S/N 6MW 00169-Up, 8RW 00239-Up  
 Part of 139-8839-Page79

# AIR INLET AND EXHAUST SYSTEM

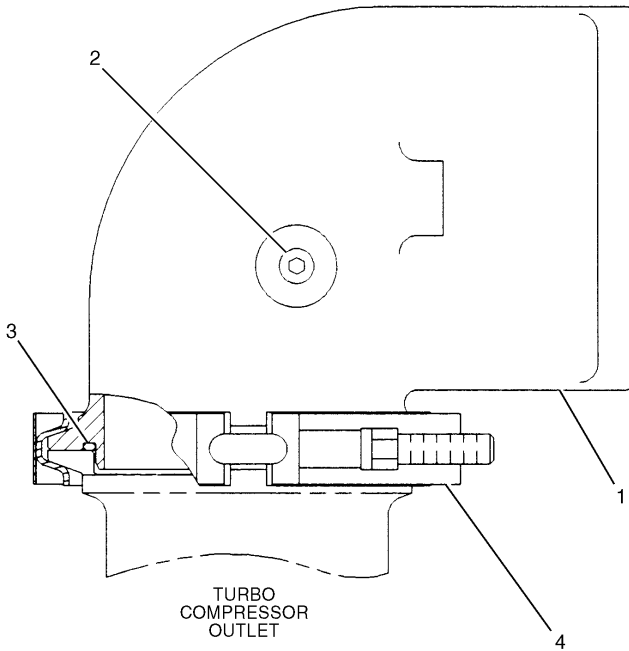

NOTE	No.	PART No.	QTY	PART NAME
	1	124-2708	1	ELBOW
	2	8T-6757	1	PLUG
	3	8C-3089	1	SEAL-O-RING (ID=82.22mm)
	4	127-0929	1	CLAMP

H58140E 00

**126-0081 LINES GP-AIR**  
Part of 148-2005-Page15

# FUEL SYSTEM

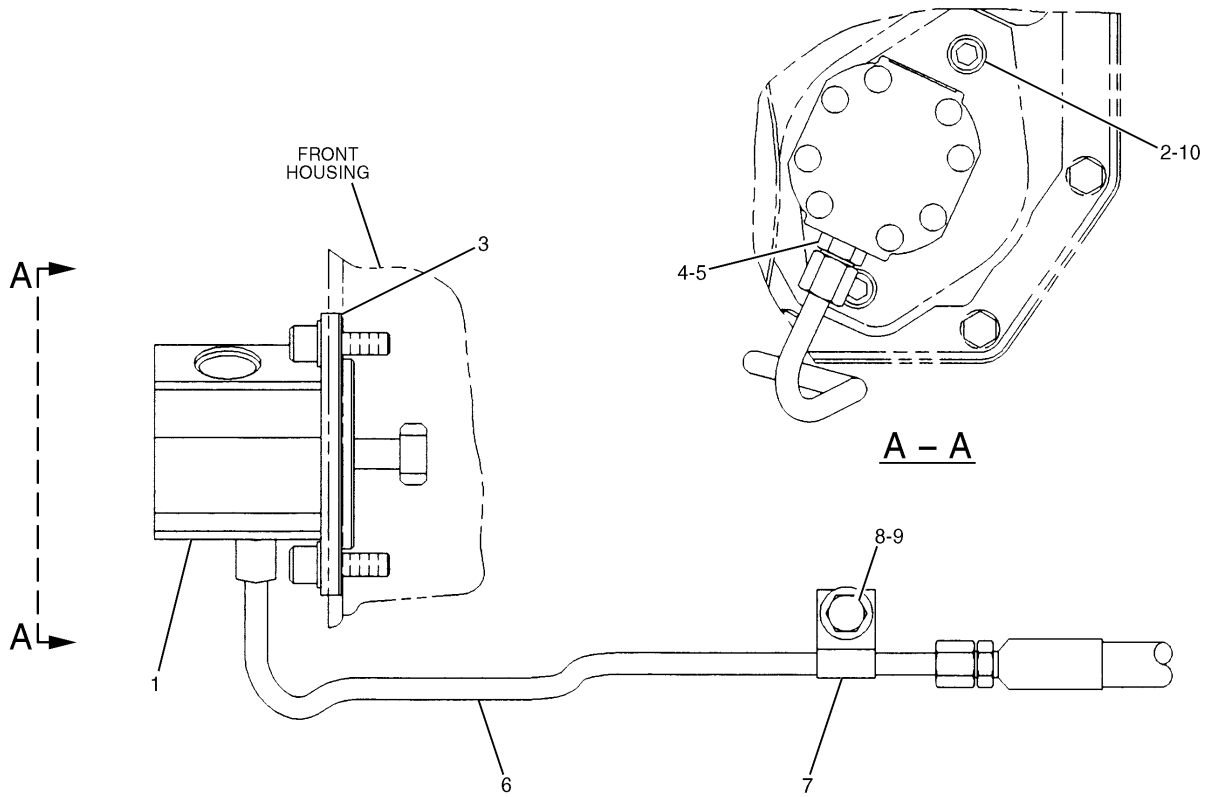

LEFT SIDE VIEW

NOTE	No.	PART No.	QTY	PART NAME	NOTE	No.	PART No.	QTY	PART NAME
	1	116-5431	1	PUMP GP					
	2	8T-1159	2	BOLT (L=25mm)					
	3	6D-1004	1	GASKET					
	4	2R-6806	1	CONNECTOR					
	5	3J-1907	1	SEAL-O-RING (ID=11.89mm)					
	6	116-5417	1	TUBE AS					
	7	8S-8820	1	CLIP					
	8	6V-6317	1	BOLT (L=20mm)					
	9	6V-5839	1	WASHER					
	10	092-2570	2	WASHER					

H58236E 07

**116-5428 PUMP & MTG GP-FUEL TRANSFER**  
Part of 148-2005-Page15

# FUEL SYSTEM

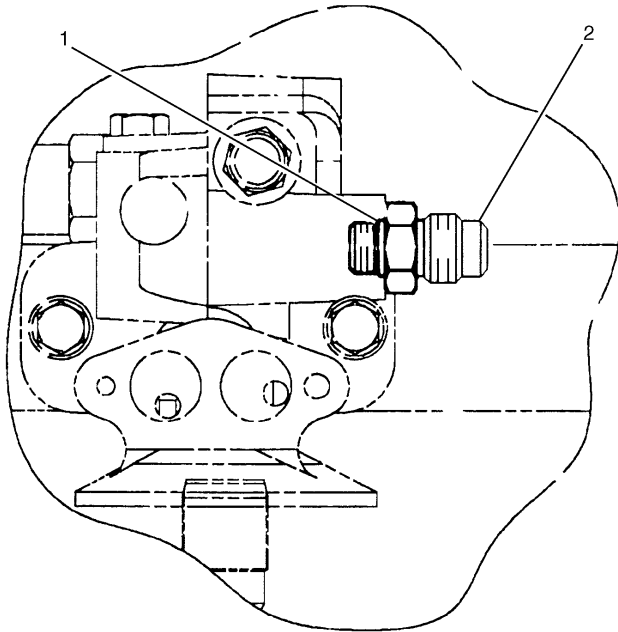

RIGHT SIDE VIEW

NOTE	No.	PART No.	QTY	PART NAME
	1	3J-1907	1	SEAL-O-RING (ID=11.89mm)
	2	7X-0902	1	CONNECTOR

H58238E 03

**117-0184 FITTING GP-FUEL RETURN**  
Part of 148-2005-Page15

## ELECTRICAL AND STARTING SYSTEM

NOTE	No.	PART No.	QTY	PART NAME	NOTE	No.	PART No.	QTY	PART NAME
	1	111-4837	13	CLIP					
	2	8T-4137	23	BOLT (L=20mm)					
	3	7Y-8167	1	GROMMET					
	4	3S-2093	2	STRAP					
	5	8T-4133	1	NUT					
	6	8T-4226	1	WASHER					
	7	5I-8304	1	ROD					
	8	5C-7261	1	NUT					
	9	8T-4121	30	WASHER					
	10	8T-4191	1	BOLT (L=16mm)					
	11	132-1843	1	BRACKET AS					
	12	8T-4136	7	BOLT (L=25mm)					
	13	111-4838	4	CLIP					
	14	111-4839	4	STRAP					
	15	111-4836	10	CLIP					
Y	16	128-8884	1	CABLE AS					
	17	3T-5760	2	BATTERY					
	18	6W-6005	1	HOLDDOWN					
Y	19	125-4727	1	CABLE AS					
Y	20	116-0080	1	CABLE AS					
	21	4I-4653	1	GROMMET					
	22	6G-2256	2	CLAMP					
	23	6G-2263	2	SPACER					
	24	2G-8767	3	WASHER					
	25	8T-4185	2	BOLT (L=50mm)					
	26	5I-4366	1	GROMMET					
	27	9X-8256	2	WASHER					
	28	8T-4171	2	BOLT (L=12mm)					
	29	128-8943	1	BRACKET AS					
	30	128-8886	1	STRAP AS					
	31	140-0880	1	BRACKET AS					
Y	32	149-5073	1	HARNESS AS					

Y--SEE SEPARATE ILLUSTRATION

H68130E 01

### 149-5072 BATTERY & WIRING GP (2/3)

S/N 6MW 00161-00168, 8RW 00233-00237

149-5073-Page118.01,116-0080,125-4727-Page121,128-8884-Page122

## ELECTRICAL AND STARTING SYSTEM

NOTE	No.	PART No.	QTY	PART NAME	NOTE	No.	PART No.	QTY	PART NAME
	1	111-4837	6	CLIP					
	2	8T-4137	17	BOLT (L=20mm)					
	3	3S-2093	9	STRAP					
	4	8T-4121	36	WASHER					
	5	116-0230	1	BRACKET AS					
	6	8T-4191	14	BOLT (L=16mm)					
	7	8T-4186	1	BOLT (L=40mm)					
	8	116-0118	3	CLIP					
	9	116-0229	2	BRACKET AS					
	10	8T-4136	3	BOLT (L=25mm)					
	11	111-4838	4	CLIP					
	12	111-4839	4	STRAP					
	13	7G-1060	1	STRAP AS					
	14	7Y-3196	2	GROMMET					
	15	111-4836	7	CLIP					
	16	132-1805	1	STRAP AS					
	17	091-9035	1	SPACER					
	18	132-1818	1	BRACKET AS					
Y	19	167-3537	1	HARNESS AS					
Y	20	149-5075	1	PANEL GP					

Y--SEE SEPARATE ILLUSTRATION

H67995E 05

### 149-5072 BATTERY & WIRING GP (1/3)

S/N 6MW 00178-Up, 8RW 00250-Up  
167-3537-Page115.06,149-5075-Page125.09

# ELECTRICAL AND STARTING SYSTEM

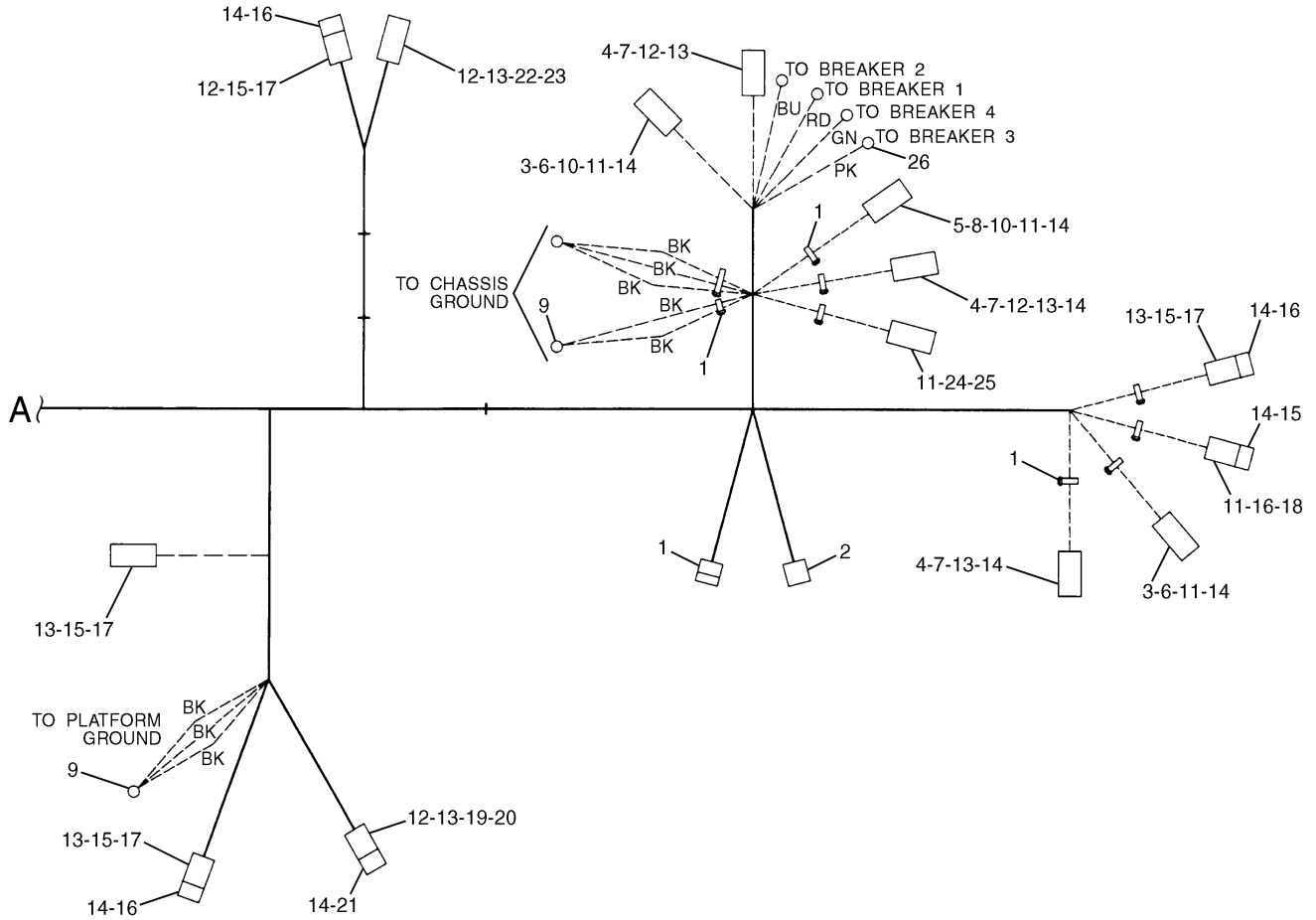

NOTE	No.	PART No.	QTY	PART NAME	NOTE	No.	PART No.	QTY	PART NAME
	1	3S-2093	10	STRAP		21	102-8804	1	RECEPTACLE KIT
	2	9X-0196	2	TERMINAL AS		22	102-8810	1	PLUG KIT
	3	102-8801	2	RECEPTACLE KIT		23	3E-3380	1	WEDGE
	4	102-8800	3	PLUG KIT		24	102-8803	1	RECEPTACLE KIT
	5	102-8805	1	RECEPTACLE KIT		25	3E-3371	1	WEDGE
	6	3E-5180	1	WEDGE		26	2L-8067	4	TERMINAL
	7	3E-5177	3	WEDGE					
	8	3E-3383	1	WEDGE					
	9	3T-4696	3	TERMINAL					
	10	9W-0852	5	PIN					
	11	8T-8729	26	PIN					
	12	9W-0844	17	SOCKET					
	13	8T-8730	33	SOCKET					
	14	8T-8737	19	PLUG					
	15	102-8807	5	PLUG KIT					
	16	102-8802	4	RECEPTACLE KIT					
	17	3E-3362	4	WEDGE					
	18	3E-3365	1	WEDGE					
	19	102-8809	1	PLUG KIT					
	20	3E-3374	1	WEDGE					

H84835E 00

**149-5074 HARNESS AS (1/3)**  
 S/N 6MW 00161-00168, 8RW 00233-00237  
 Part of 149-5072-Page109.02

# ELECTRICAL AND STARTING SYSTEM

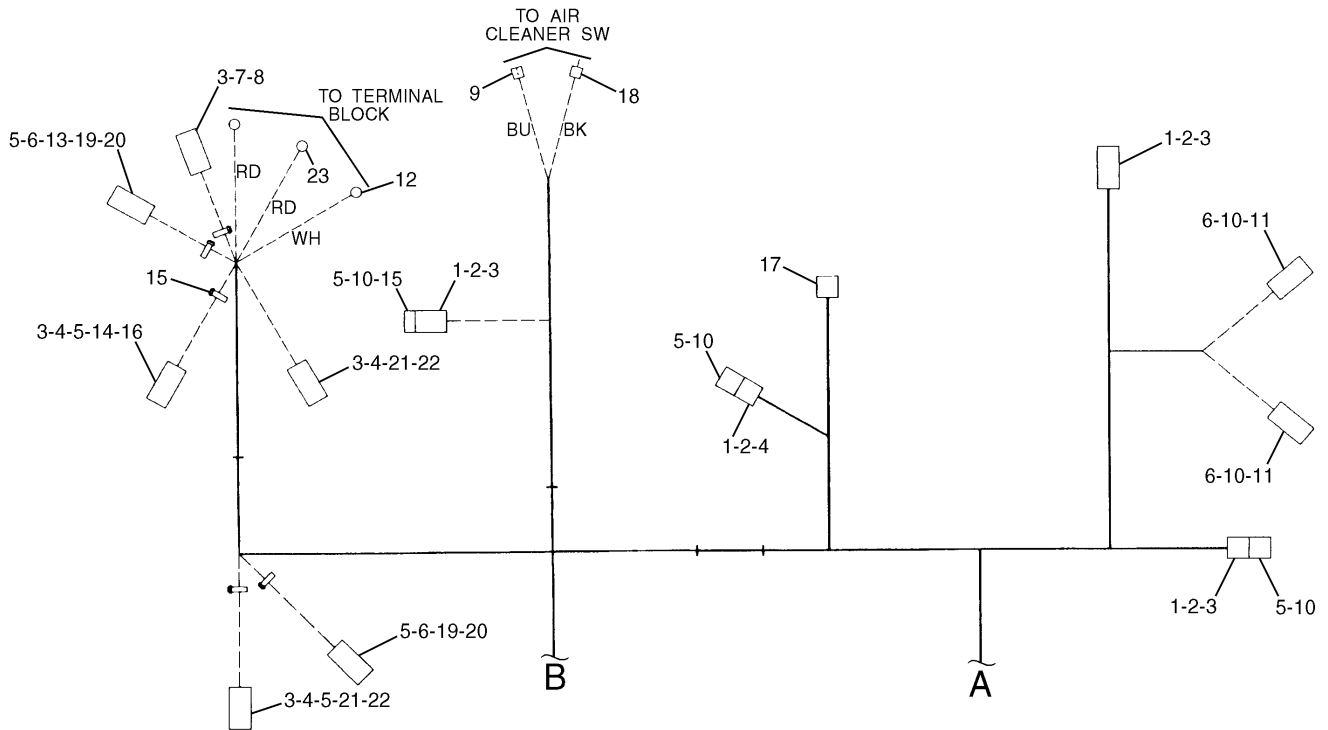

NOTE	No.	PART No.	QTY	PART NAME	NOTE	No.	PART No.	QTY	PART NAME
	1	102-8807	4	PLUG KIT		21	102-8800	2	PLUG KIT
	2	3E-3362	4	WEDGE		22	3E-5177	2	WEDGE
	3	8T-8730	31	SOCKET		23	9G-4343	2	TERMINAL
	4	9W-0844	8	SOCKET					
	5	8T-8737	12	PLUG					
	6	8T-8729	22	PIN					
	7	102-8808	1	PLUG KIT					
	8	3E-3368	1	WEDGE					
	9	7Y-3963	1	TERMINAL					
	10	102-8802	3	RECEPTACLE KIT					
	11	3E-3365	2	WEDGE					
	12	2L-8050	1	TERMINAL					
	13	9W-0852	2	PIN					
	14	102-8810	2	PLUG KIT					
	15	3S-2093	4	STRAP					
	16	3E-3380	1	WEDGE					
	17	7Y-3951	2	TERMINAL					
	18	7Y-3962	1	TERMINAL					
	19	102-8801	2	RECEPTACLE KIT					
	20	3E-5180	2	WEDGE					

H57743E 00

**143-1600 HARNESS AS (2/3)**  
 S/N 6MW 1-00160, 8RW 1-00232  
 Part of 143-1643-Page107

# ELECTRICAL AND STARTING SYSTEM

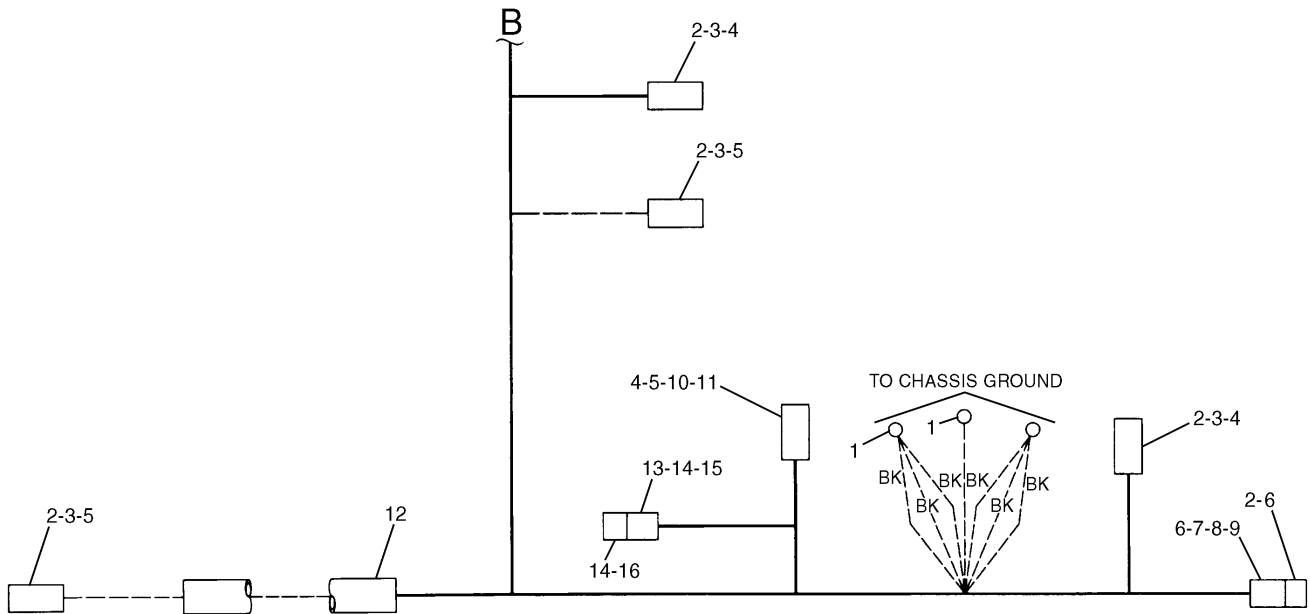

NOTE	No.	PART No.	QTY	PART NAME	NOTE	No.	PART No.	QTY	PART NAME
	1	3 T-4696	3	TERMINAL					
	2	155-2270	5	PLUG KIT					
	3	3 E-3362	4	WEDGE					
	4	8 T-8730	6	SOCKET					
	5	9 W-0844	6	SOCKET					
	6	8 T-8737	3	PLUG					
	7	8 T-8729	1	PIN					
	8	102-8802	1	RECEPTACLE KIT					
	9	3 E-3365	1	WEDGE					
	10	102-8809	1	PLUG KIT					
	11	3 E-3374	1	WEDGE					
E	12	103-2529		HOSE...(90cm)					
	13	116-0126	1	HOUSING					
	14	116-0128	2	SEAL					
	15	116-0255	2	TERMINAL					
	16	121-1038	1	HOUSING					

E--ORDER BY THE CENTIMETER

H84852E 00

**167-3538 HARNESS AS (3/3)**  
 S/N 6MW 00178-Up, 8RW 00250-Up  
 Part of 149-5072-Page109.16

## ELECTRICAL AND STARTING SYSTEM

NOTE	No.	PART No.	QTY	PART NAME	NOTE	No.	PART No.	QTY	PART NAME
	1	150-6965	1	BRACKET AS					
	2	8T-4191	4	BOLT (L=16mm)					
	3	8T-4121	4	WASHER					
	4	111-4874	1	COVER					
	5	8C-7581	8	SCREW					
	6	096-6166	8	WASHER					
	7	7X-2619	13	BOLT (L=10mm)					
	8	9X-8256	15	WASHER					
	9	111-4871	6	RELAY					
	10	105-9983	1	CLIP					
Y	11	125-1302	1	SWITCH AS (START RELAY)					
	12	105-9985	2	CLIP					
Y	13	149-5076	1	HARNESS AS					
	14	149-5058	1	WIRE AS					
		2L-8066	1	TERMINAL					
		2L-8067	1	TERMINAL					
	15	111-4718	1	CLIP					
	16	3S-2093	5	STRAP					
	17	3E-8048	4	SCREW					
	18	096-5962	4	WASHER					
	19	134-3351	1	BRACKET AS					
	20	3T-0376	1	SWITCH AS (MAIN RELAY)					
	21	4F-2294	2	NUT					
	22	6V-8186	2	NUT					
	23	6V-8378	2	NUT					

Y-SEE SEPARATE ILLUSTRATION

H84800E 00

### 149-5075 PANEL GP-CIRCUIT BREAKER (1/2)

S/N 6MW 00161-00168, 8RW 00233-00237

Part of 149-5072-Page109.02

149-5076-Page126.01,125-1302-Page128

## ELECTRICAL AND STARTING SYSTEM

NOTE	No.	PART No.	QTY	PART NAME	NOTE	No.	PART No.	QTY	PART NAME	
Y	1	111-4870	1	TIMER AS						
	2	8T-6411	11	SCREW						
	3	102-8017	2	RESISTOR AS						
	4	136-4055	1	STRIP						
	5	149-5060	1	WIRE AS						
			2L-8050	2	TERMINAL					
	6	150-6966	1	CABLE AS						
			9G-4343	2	TERMINAL					
	7	170-6994	1	CABLE AS						
			9G-4343	1	TERMINAL					
			5P-3454	1	TERMINAL					
	8	8T-0328	4	WASHER						
	9	9S-4693	2	BREAKER AS						
			1H-3244	2	LOCKWASHER					
			6V-8187	2	NUT					
			8T-4205	2	WASHER					
	10	6V-5645	4	SCREW						
	Y	11	7N-0718	1	SWITCH AS (DISCONNECT)					
		12	3E-8320	1	PLATE (INSTRUCTION)					
		13	7X-2619	1	BOLT (L=10mm)					
		14	9X-8256	14	WASHER					
		15	150-6967	1	CABLE AS					
			9G-4343	2	TERMINAL					
16		149-5059	1	WIRE AS						
			2L-8050	2	TERMINAL					
17		121-1023	1	BLOCK						
18		167-3478	1	CABLE AS						
			9G-4343	2	TERMINAL					
19		167-3477	1	CABLE AS						
		9G-4343	1	TERMINAL						
		5P-3454	1	TERMINAL						
20	167-3479	1	BUS							
21	149-5050	1	RELAY							
22	095-0742	2	SCREW							

Y-SEE SEPARATE ILLUSTRATION

H68009E 04

### 149-5075 PANEL GP-CIRCUIT BREAKER (2/2)

S/N 6MW 00178-Up, 8RW 00250-Up

Part of 149-5072-Page109.14

7N-0718-Page127,111-4870-Page129

# ELECTRICAL AND STARTING SYSTEM

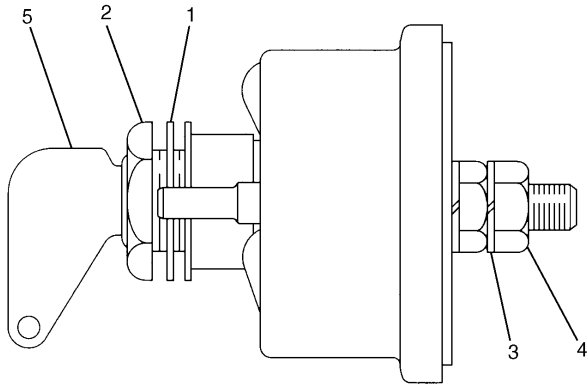

NOTE	No.	PART No.	QTY	PART NAME
	1	2H-3922	2	LOCKWASHER
	2	8H-5303	1	NUT
	3	9F-5644	2	LOCKWASHER
	4	6F-7045	2	NUT
	5	8H-5306	1	KEY

H56260E 13

**7N-0718 SWITCH AS-DISCONNECT**  
 Part of 143-1602-Page125,149-5075-Page125.04

# ELECTRICAL AND STARTING SYSTEM

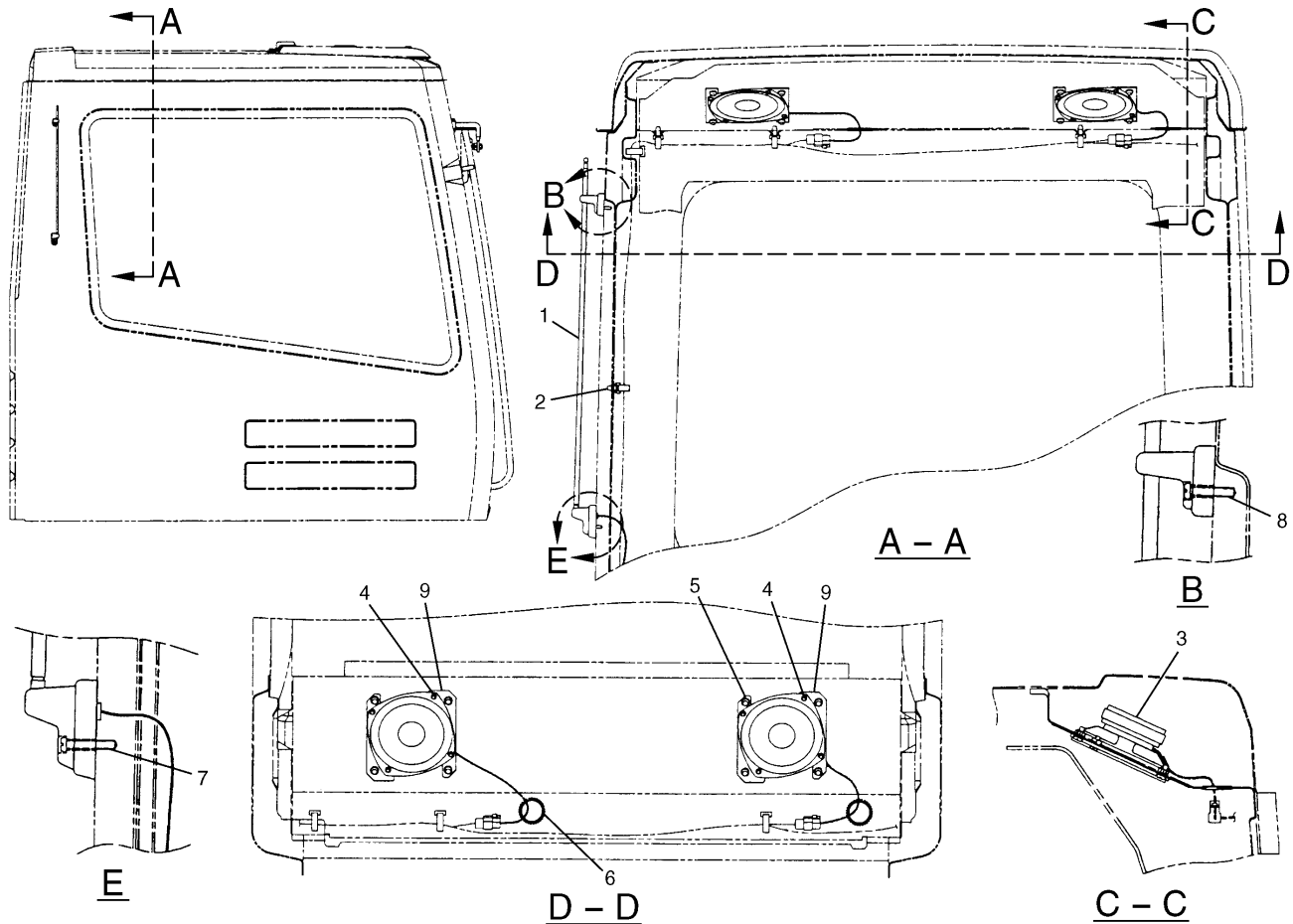

NOTE	No.	PART No.	QTY	PART NAME	NOTE	No.	PART No.	QTY	PART NAME
E	1	106-0036	1	ANTENNA AS					
		106-0035	1	ROD AS					
		7Y-5285	1	SCREW AS					
	2	3S-2093	4	STRAP					
	3	7Y-5505	2	SPEAKER AS					
		7Y-3951	2	TERMINAL					
	4	8C-7581	8	SCREW					
	5	099-7127	8	SCREW					
	6	101-2846		GUARD...(9cm x 2)					
	7	6V-9492	1	SCREW					
8	6V-9491	1	SCREW						
9	116-0210	4	BRACKET AS						

E—ORDER BY THE CENTIMETER

H54584E 04

**111-4844 WIRING GP-RADIO**  
 AM/FM Radio  
 Part of 111-4693,153-2506—Page470  
 An Attachment

# ELECTRICAL AND STARTING SYSTEM

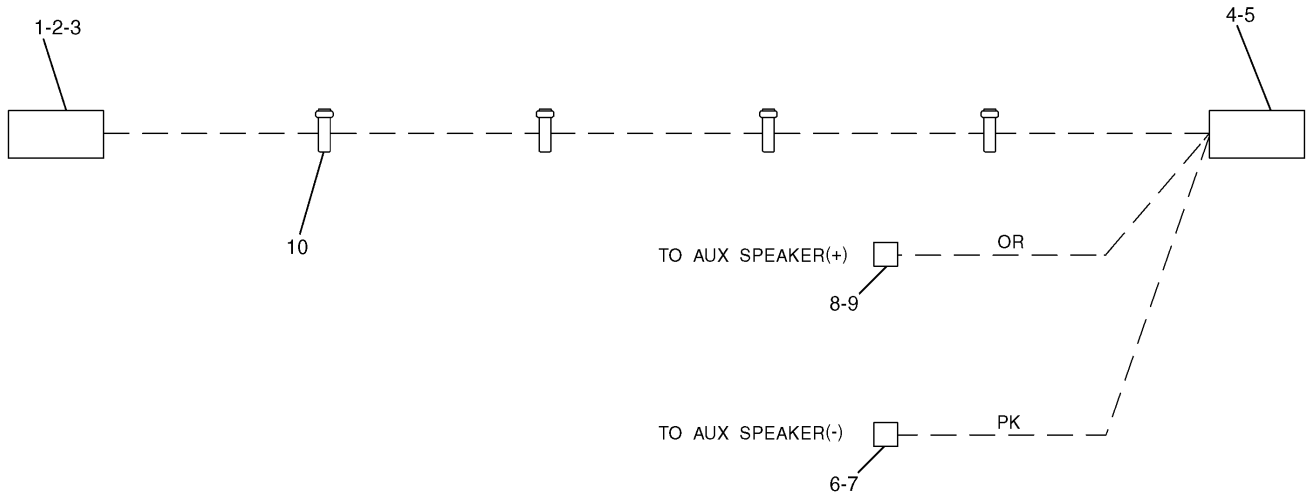

NOTE	No.	PART No.	QTY	PART NAME	NOTE	No.	PART No.	QTY	PART NAME
	1	8T-8729	8	PIN					
	2	102-8806	1	RECEPTACLE KIT					
	3	3E-3389	1	WEDGE					
	4	153-2541	1	CONNECTOR					
	5	153-2540	10	TERMINAL					
	6	7Y-3962	1	TERMINAL					
	7	7Y-3964	1	TUBE					
	8	7Y-3963	1	TERMINAL					
	9	7Y-3965	1	TUBE					
	10	3S-2093	4	STRAP					

H60789E 00

**153-2499 HARNESS AS-CONSOLE**  
 S/N 6MW 00181-(D99.02), 8RW 00239-(D99.02)  
 Part of 153-2505-Page135.02  
 An Attachment

# ELECTRICAL AND STARTING SYSTEM

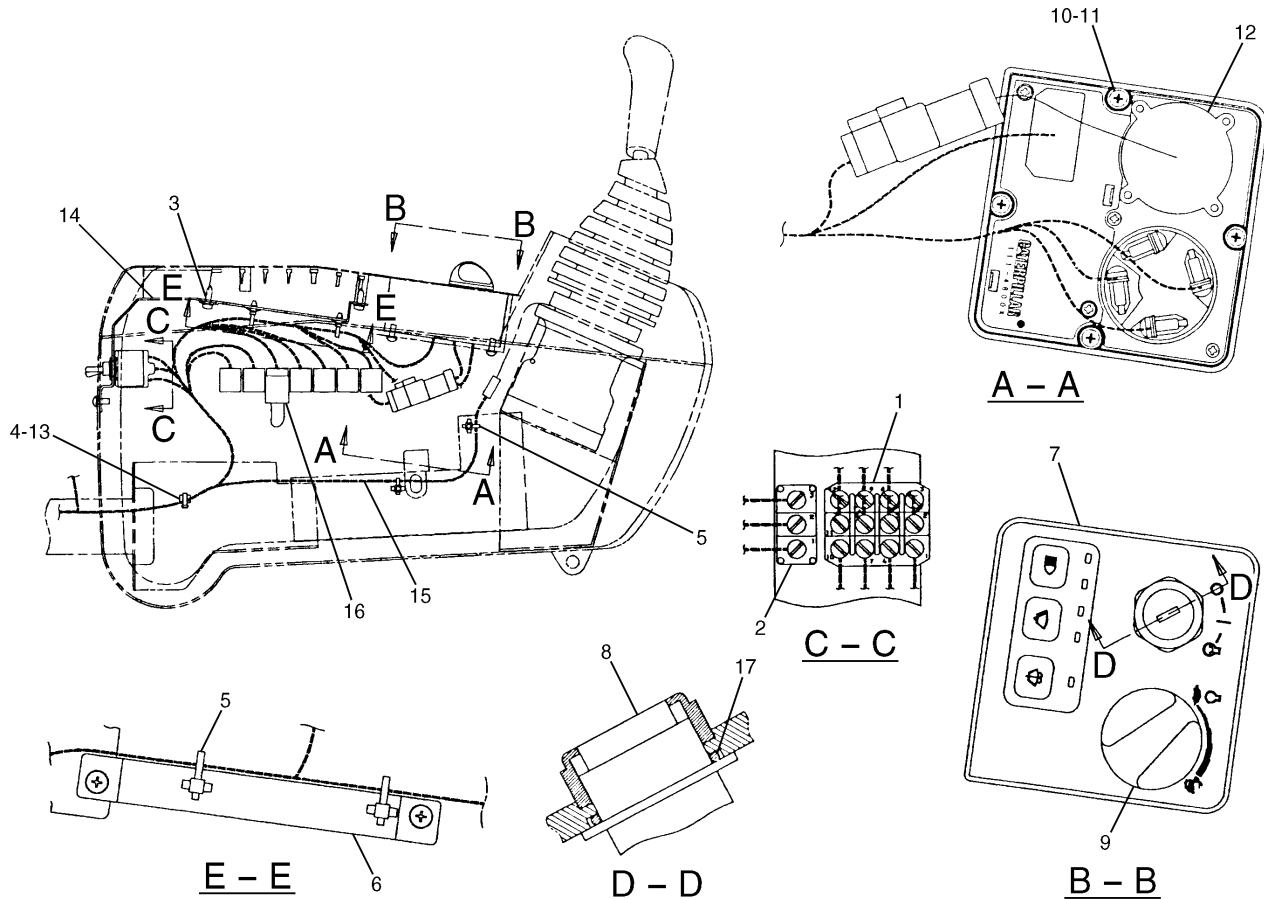

NOTE	No.	PART No.	QTY	PART NAME	NOTE	No.	PART No.	QTY	PART NAME
Y	1	114-0421	1	SWITCH AS (BACKUP)		17	113-0308	1	SEAL-O-RING (ID=26.00mm)
Y	2	110-7884	1	SWITCH AS (BACKUP)					
	3	119-5026	3	SCREW					
	4	125-4726	1	CLIP					
	5	116-0082	4	STRAP					
	6	121-1049	1	BRACKET					
	7	128-8909	1	PANEL AS					
Y	8	9G-7641	1	SWITCH GP (ENGINE STARTER)					
	9	113-3453	1	KNOB AS					
		124-4002	1	SPRING					
		124-4003	1	PLATE					
	10	6V-5210	4	SCREW					
	11	096-6166	4	WASHER					
Y	12	106-0107	1	SWITCH AS (ACCELERATOR)					
	13	3S-2093	1	STRAP					
	14	106-0211	1	BRACKET AS					
Y	15	149-5081	1	HARNES AS					
	16	116-0237	1	WIRE AS					
		116-0173	1	CONNECTOR					
		116-0174	2	TERMINAL					

Y-SEE SEPARATE ILLUSTRATION

H57764E 00

## 149-5079 WIRING GP-CONSOLE

S/N 6MW 1-00168, 8RW 1-00237

Part of 149-5077-Page141

149-5081-Page146,9G-7641-Page148,106-0107-Page149,110-7884,114-0421-Page150

# ELECTRICAL AND STARTING SYSTEM

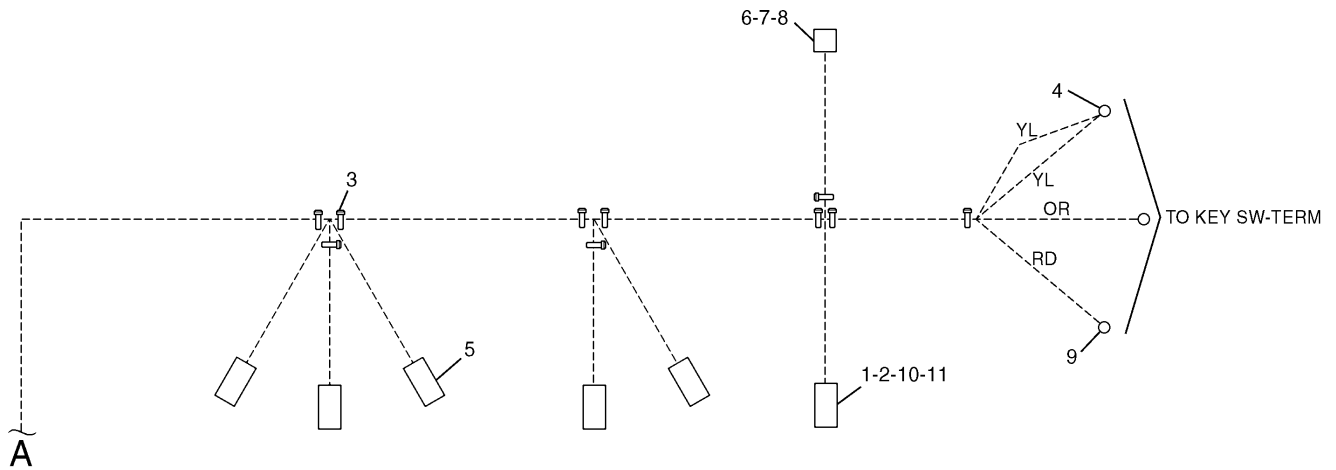

NOTE	No.	PART No.	QTY	PART NAME	NOTE	No.	PART No.	QTY	PART NAME
	1	8T-8737	1	PLUG					
	2	8T-8730	5	SOCKET					
	3	3S-2093	10	STRAP					
	4	2L-8065	1	TERMINAL					
	5	116-0087	5	CONNECTOR					
	6	125-4839	1	WEDGE					
	7	116-0086	1	CONNECTOR					
	8	102-7965	8	TERMINAL					
	9	2L-8075	2	TERMINAL					
	10	102-8810	1	PLUG KIT					
	11	3E-3380	1	WEDGE					

H57768E 00

## 149-5081 HARNESS AS-CONSOLE (2/2)

S/N 6MW 1-00168, 8RW 1-00237  
Part of 149-5079-Page143

## ELECTRICAL AND STARTING SYSTEM

NOTE	No.	PART No.	QTY	PART NAME	NOTE	No.	PART No.	QTY	PART NAME
Y	1	153-2569	1	HARNESS AS					
	2	41-3043	2	SCREW					
Y	3	150-6989	1	HARNESS AS					
	4	9W-0335	1	LIGHTER AS					
	5	121-1000	17	STRAP					
	6	3S-2093	2	STRAP					
E	7	41-3064		GUARD...(11.5cm × 2)					
E	8	41-3064		GUARD...(8.9cm)					

E—ORDER BY THE CENTIMETER  
 Y—SEE SEPARATE ILLUSTRATION

H68170E 02

**143-1633 WIRING GP-CAB**  
 S/N 6MW 1-00177, 8RW 1-00249  
 Part of 128-2142-Page447,156-6526-Page447.04  
 150-6989,153-2569-Page155

# ELECTRICAL AND STARTING SYSTEM

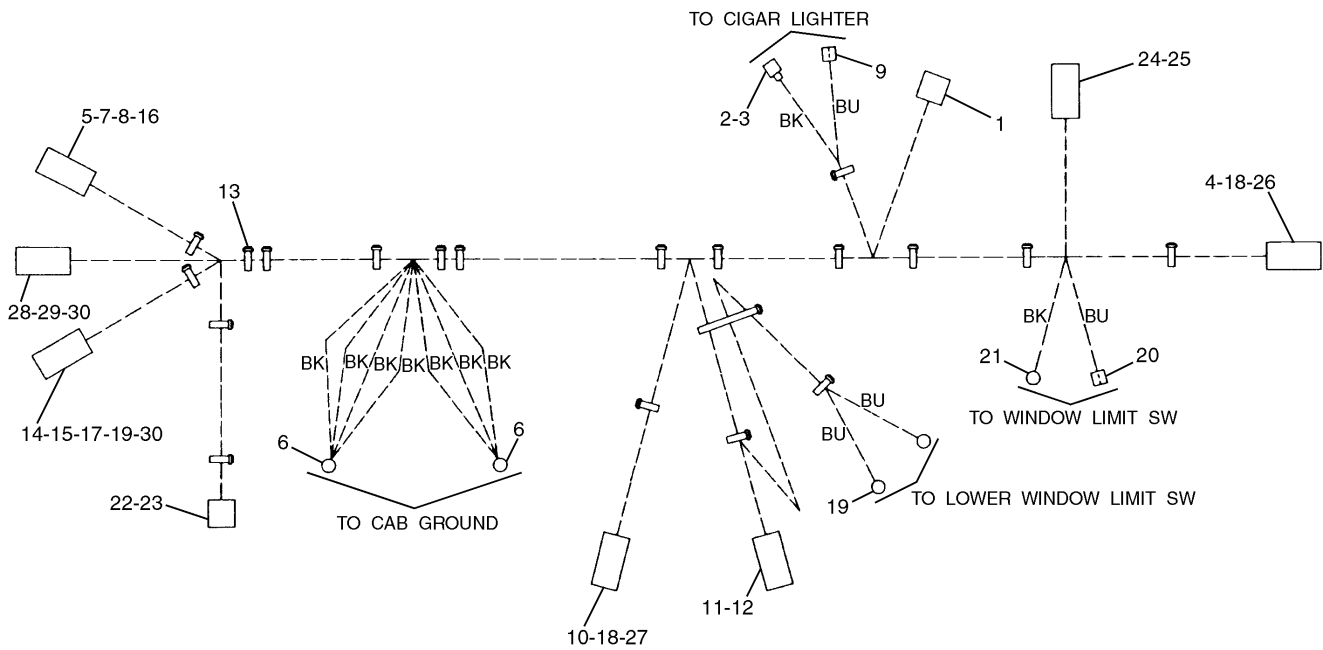

NOTE	No.	PART No.	QTY	PART NAME	NOTE	No.	PART No.	QTY	PART NAME
	1	9X-0196	1	TERMINAL AS		20	7Y-3963	1	TERMINAL
	2	6T-6505	1	HOUSING			7Y-3965	1	TUBE
	3	6T-6506	1	TERMINAL		21	2L-8075	1	TERMINAL
	4	111-4815	1	CONNECTOR		22	121-1156	1	CONNECTOR
	5	9W-0844	2	SOCKET		23	121-1157	2	TERMINAL
	6	2L-8066	2	TERMINAL		24	121-1159	2	TERMINAL
	7	102-8811	1	PLUG KIT		25	121-1158	1	CONNECTOR
	8	3E-3386	1	WEDGE		26	125-4838	1	WEDGE
	9	5P-6721	1	CONNECTOR AS		27	125-4840	1	WEDGE
	10	111-4816	1	CONNECTOR		28	102-8802	1	RECEPTACLE KIT
	11	7Y-3958	1	CONNECTOR		29	3E-3365	1	WEDGE
	12	7Y-3951	5	TERMINAL		30	9W-0852	4	PIN
	13	1S-9593	19	STRAP					
	14	102-8806	1	RECEPTACLE KIT					
	15	3E-3389	1	WEDGE					
	16	8T-8730	6	SOCKET					
	17	8T-8729	6	PIN					
	18	102-7965	19	TERMINAL					
	19	2L-8076	2	TERMINAL					

H68172E 00

**153-2572 HARNESS AS-WIRING**  
 S/N 6MW 1-00177, 8RW 1-00249  
 Part of 153-2569-Page155

# ELECTRICAL AND STARTING SYSTEM

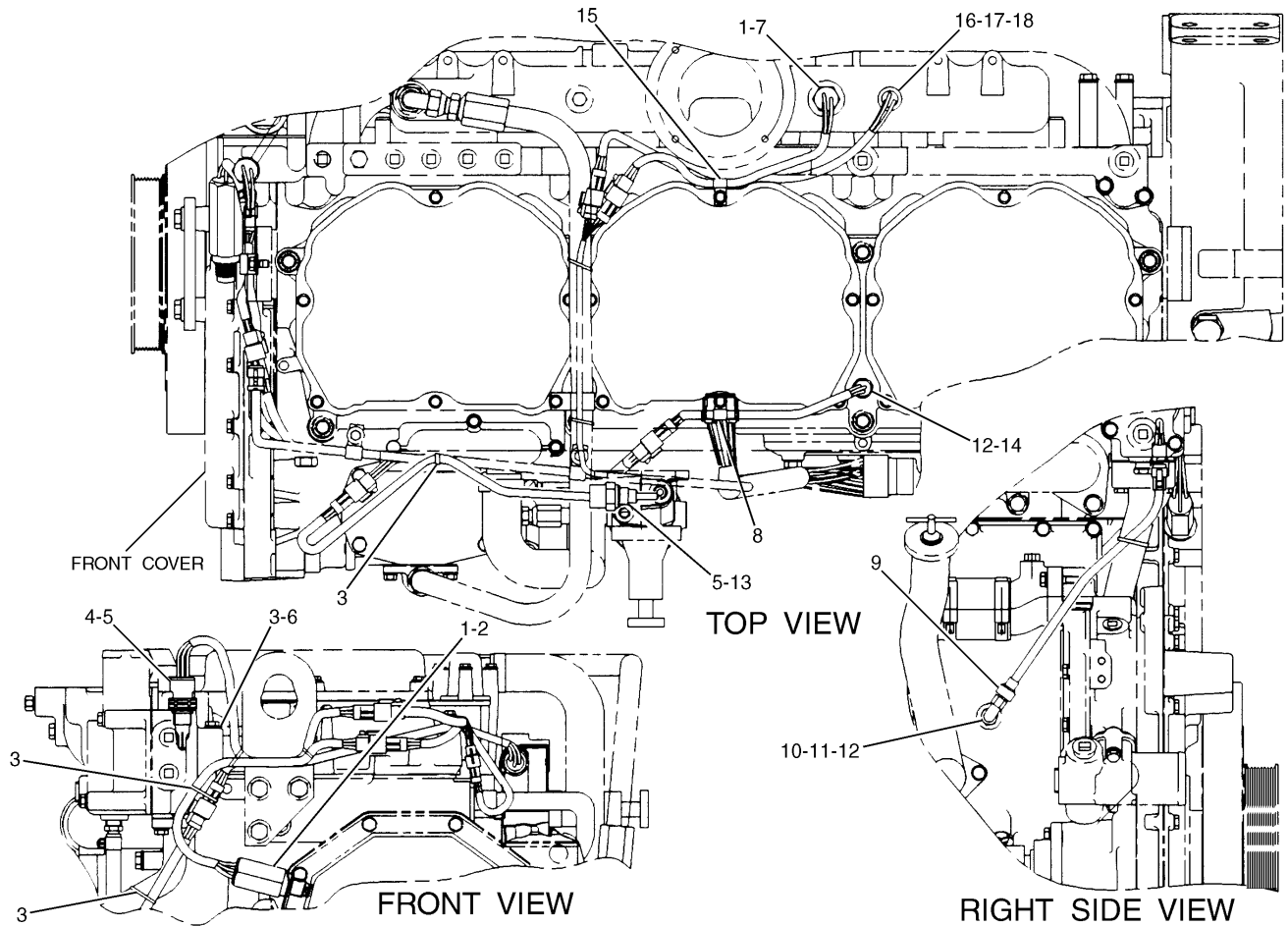

NOTE	No.	PART No.	QTY	PART NAME	NOTE	No.	PART No.	QTY	PART NAME
	1	8L-2786	2	SEAL-O-RING (ID=16.36mm)		14	111-8125	1	SENSOR GP
Y	2	129-6628	1	SENSOR GP			3E-3368	1	WEDGE
	3	3S-2093	4	STRAP			8T-8730	3	SOCKET
	4	6V-6609	1	SEAL-O-RING (ID=16.36mm)	E		9X-1813		SLEEVE...(34cm)
	5	102-2240	2	SENSOR GP			102-8802	1	RECEPTACLE KIT
	6	4P-8134	1	CLIP		15	8J-1256	1	CLIP
	7	107-8618	1	SENSOR GP		16	3J-7354	1	SEAL-O-RING (ID=8.92mm)
E		8T-8730	3	SOCKET		17	3E-7448	1	CONNECTOR
		112-4550		SLEEVE...(31cm)		18	111-2351	1	SENSOR GP
		102-8802	1	RECEPTACLE KIT			3E-3368	1	WEDGE
	8	2V-3216	1	CLIP			8T-8730	3	SOCKET
	9	111-2350	1	SENSOR GP	E		9X-1386		SLEEVE...(34cm)
		3E-3368	1	WEDGE			102-8802	1	RECEPTACLE KIT
		8T-8730	3	SOCKET					
E		9X-1813		SLEEVE...(34cm)					
		102-8802	1	RECEPTACLE KIT					
	10	3E-2332	1	ELBOW					
	11	6V-5048	1	SEAL-O-RING (ID=8.92mm)					
	12	6V-5049	2	SEAL-O-RING (ID=11.89mm)					
	13	3K-0360	1	SEAL-O-RING (ID=16.36mm)					

E—ORDER BY THE CENTIMETER  
Y—SEE SEPARATE ILLUSTRATION

H58248E 03

**117-2785 SENSOR GP-ELEK**  
Part of 126-0052-Page17  
129-6628-Page164

# ELECTRICAL AND STARTING SYSTEM

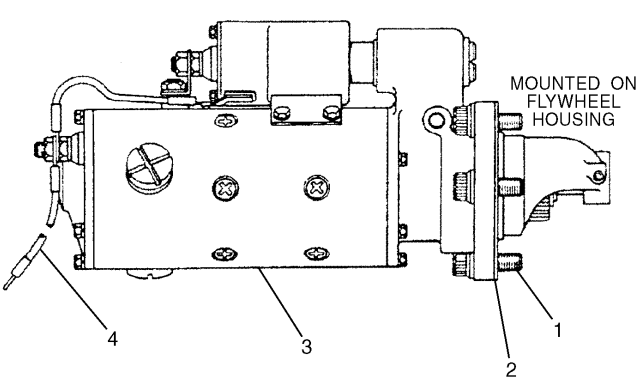
	NOTE	No.	PART No.	QTY	PART NAME
	Y	1	8S-2332	3	BOLT
		2	4N-1059	1	GASKET
		3	6V-0890	1	MOTOR GP
		4	105-4728	1	WIRE AS
Y-SEE SEPARATE ILLUSTRATION					
					H69052E 01

## 105-4729 STARTING MOTOR GP-ELECTRIC

S/N 6MW 00213-Up, 8RW 00273-Up

Part of 148-2005-Page15.03

6V-0890-Page177.01

# MEMORANDA

# ELECTRICAL AND STARTING SYSTEM

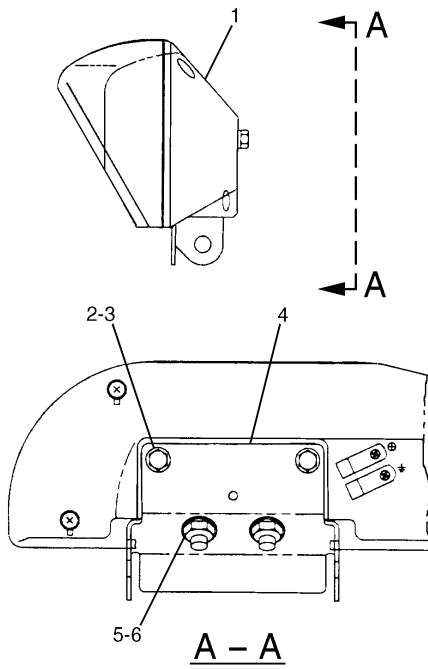

NOTE	No.	PART No.	QTY	PART NAME
	1	121-1069	2	LAMP GP
		9X-3463	1	BULB
2		8T-4189	4	BOLT (L=20mm)
3		8T-4224	4	WASHER
4		121-1072	2	BRACKET
5		8T-4223	4	WASHER
6		41-0755	4	NUT

H50068E 02

**111-4813 LAMP GP-FLOOD**  
Part of 111-4694-Page182

# ELECTRICAL AND STARTING SYSTEM

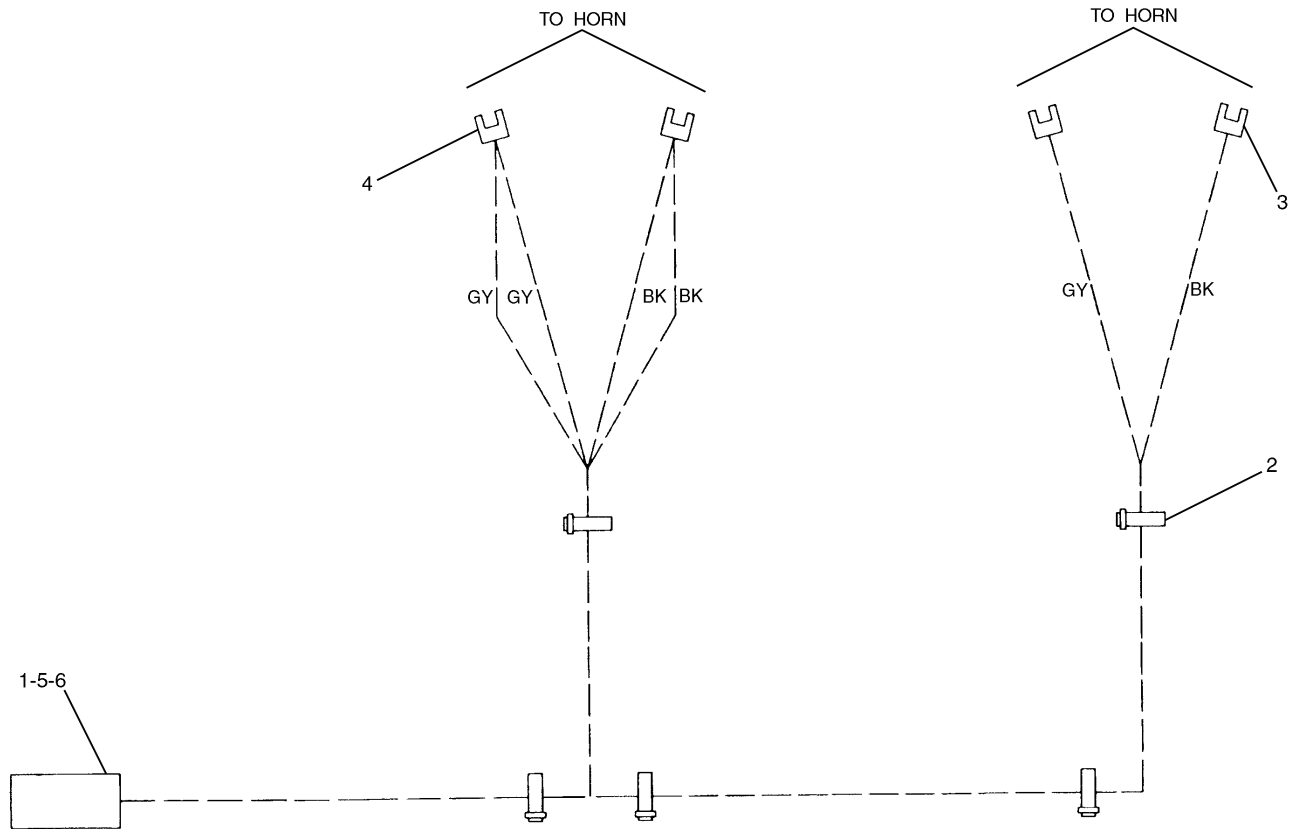

NOTE	No.	PART No.	QTY	PART NAME	NOTE	No.	PART No.	QTY	PART NAME
	1	102-8802	1	RECEPTACLE KIT					
	2	3S-2093	5	STRAP					
	3	5P-2321	2	TERMINAL					
	4	9X-8081	2	TERMINAL					
	5	9W-0852	2	PIN					
	6	3E-3365	1	WEDGE					

H57732E 01

**125-4868 HARNESS AS**  
Part of 125-4852-Page472.02

# POWER TRAIN

NOTE	No.	PART No.	QTY	PART NAME	NOTE	No.	PART No.	QTY	PART NAME
	1	135-8871	1	HOUSING					
	2	9W-9230	1	SEAL GP					
	3	2R-0525	2	CUP					
	4	2R-0524	2	BEARING					
	5	6V-8133	12	BOLT (L=80mm)					
	6	7Y-1504	4	GEAR (Z=20)					
	7	7Y-1470	1	GEAR (Z=21)					
	8	7Y-1469	1	COUPLING					
	9	7Y-1492	2	SPACER					
	10	114-1541	6	PIN					
	11	136-2807	1	HOUSING					
B	12	7Y-1472	1	SHIM (T=0.15mm)					
B		7Y-1473	1	SHIM (T=0.30mm)					
B		7Y-1474	1	SHIM (T=0.40mm)					
B		7Y-1475	1	SHIM (T=0.50mm)					
B		7Y-1476	1	SHIM (T=0.60mm)					
B		7Y-1477	1	SHIM (T=0.70mm)					
B		7Y-1478	1	SHIM (T=0.80mm)					
B		7Y-1479	1	SHIM (T=1.00mm)					
B		7Y-1480	1	SHIM (T=1.60mm)					
	13	7Y-1481	1	GEAR (Z=74)					
	14	8C-5240	1	SEAL-O-RING (ID=470.00mm)					
	15	7Y-1482	1	CARRIER					
	16	7Y-1484	1	SPACER					
	17	110-7217	2	RING					
	18	7Y-1485	1	CARRIER					
	19	7Y-1491	1	GEAR (Z=21)					
	20	7Y-1487	1	GEAR (Z=85)					
	21	7M-8485	2	SEAL-O-RING (ID=29.74mm)					
	22	3E-2338	2	PLUG					
	23	7Y-1488	1	CARRIER AS					
	24	7Y-0656	3	SHAFT					
	25	7Y-1494	1	GEAR (Z=15)					
	26	7Y-1493	1	SPACER					
	27	094-1516	3	BEARING					
	28	8T-4240	3	RING					
	29	094-0584	6	WASHER					
	30	7Y-1495	3	GEAR (Z=29)					
	31	8T-3957	10	BOLT (L=30mm)					
	32	7Y-1498	1	COVER					
	33	7Y-0661	3	SHAFT					
	34	7Y-5235	20	BOLT (L=190mm)					
	35	8T-4167	20	WASHER					
	36	7Y-1499	3	GEAR (Z=20)					
B	37	1U-8846		GASKET MAKER... (6ml)					
	38	7Y-1483	1	GEAR (Z=63)					
	39	7Y-0664	11	BEARING					
	40	4I-7576	14	WASHER					
	41	095-0891	7	PIN					
	42	7Y-0662	4	SHAFT					
	43	7Y-0808	1	SHIM (T=1.60mm)					
	44	096-3216	2	SETSCREW					

B—USE AS REQUIRED

H68024E 05

**136-2809 FINAL DRIVE GP**  
 S/N 6MW 00171-Up, 8RW 00242-Up  
 Part of 136-2808-Page190

# FRAME AND BODY

NOTE	No.	PART No.	QTY	PART NAME	NOTE	No.	PART No.	QTY	PART NAME
	1	7X-2549	4	BOLT (L=100mm)					
	2	150-7419	1	SHEET AS					
Y	3	133-4585	1	HOOD AS					
	4	146-4982	1	SHEET AS					
	5	127-7911	1	SHEET AS					
	6	146-5002	1	SHEET					
	7	127-7951	1	COVER AS					
	8	133-4426	1	LINER					
	9	133-4427	1	LINER					
	10	141-6443	1	COVER AS					
	11	140-1522	1	INSULATION					
	12	6P-2216	3	CAP					
		7Y-2292	3	WASHER					
Y	13	141-6488	1	HOOD AS					
	14	141-6522	1	COVER AS					
Y	15	133-4543	1	COVER GP					
	16	141-6460	1	SUPPORT					
	17	8T-4192	19	BOLT (L=25mm)					
	18	5P-1076	41	WASHER					
	19	8T-4189	2	BOLT (L=20mm)					
	20	8T-4224	4	WASHER					
	21	4I-0117	1	FASTENER					
	22	8T-4200	2	BOLT (L=16mm)					
	23	4I-0118	1	HOOK					
	24	8T-4121	6	WASHER					
	25	8T-4139	25	BOLT (L=30mm)					
	26	3B-4618	2	COTTER					
	27	099-1426	3	SPACER					
	28	7Y-2854	3	SPACER					
	29	095-1319	2	PIN					

Y-SEE SEPARATE ILLUSTRATION

H68187E 01

**141-6475 HOOD & GUARD GP (1/3)**  
 S/N 6MW 00169-00192, 8RW 00238-00256  
 Part of 126-6323-Page199.01  
 133-4543-Page200,133-4585-Page201,141-6488-Page202.02

# FRAME AND BODY

NOTE	No.	PART No.	QTY	PART NAME	NOTE	No.	PART No.	QTY	PART NAME
	1	141-6483	1	ANGLE AS		50	141-6453	1	STRIP
	2	8T-4137	1	BOLT (L=20mm)		51	146-4976	1	SUPPORT AS
	3	127-7843	1	ANGLE AS		52	141-6518	12	SPACER
	4	141-6538	1	SUPPORT AS		53	8T-4956	20	BOLT (L=35mm)
	5	8T-4183	4	BOLT (L=40mm)		54	8T-4971	4	BOLT (L=30mm)
	6	170-2630	1	SUPPORT AS		55	141-6519	4	SPACER
	7	133-4453	1	LINER AS		56	146-4995	1	SHEET AS
	8	150-7343	1	SUPPORT AS	D	57	5P-8309		SEAL...(0.199m)
	9	146-4919	1	INSULATION	D	58	5P-8309		SEAL...(0.206m)
	10	6P-2216	4	CAP	D	59	5P-8309		SEAL...(0.209m)
	11	7Y-2292	4	WASHER	D	60	5P-8309		SEAL...(0.24m)
D	12	5P-5901		SEAL...(0.2m)		61	150-7355	1	RUBBER
	13	150-7433	1	SUPPORT AS	D	62	5P-5901		SEAL...(0.241m)
		9R-3924	1	BOSS	D	63	5P-5901		SEAL...(0.132m)
	14	127-7863	1	CHANNEL AS		64	5P-1075	1	WASHER
	15	133-4564	1	SUPPORT AS		65	146-4984	1	SHEET AS
	16	133-4576	1	SUPPORT AS	D	66	5P-8309		SEAL...(0.101m)
	17	133-4561	1	SUPPORT AS	D	67	5P-8309		SEAL...(0.183m)
	18	146-4978	1	SUPPORT AS	D	68	5P-8309		SEAL...(0.101m)
		7T-1099	3	LINK		69	146-5009	1	RUBBER
	19	146-4977	1	SUPPORT AS		70	146-4953	2	SPACER
	20	127-7957	1	ANGLE		71	141-6487	1	SUPPORT AS
	21	127-7956	1	ANGLE		72	150-7346	1	SUPPORT AS
	22	170-2632	1	SUPPORT AS		73	140-1554	4	SUPPORT AS
	23	141-6459	1	SHEET		74	146-4990	1	SHEET AS
	24	135-7510	1	SUPPORT AS	D	75	5P-8309		SEAL...(0.238m)
	25	122-3958	1	SUPPORT AS	D	76	5P-8309		SEAL...(0.202m)
		8T-4192	2	BOLT (L=25mm)					
	26	133-4586	1	CHANNEL AS					
B	27	087-3908	4	SHIM (T=1.00mm)					
B		087-3909	4	SHIM (T=2.00mm)					
	28	140-1540	1	SUPPORT AS					
	29	8T-4192	74	BOLT (L=25mm)					
	30	5P-1076	84	WASHER					
	31	8T-4910	2	BOLT (L=60mm)					
	32	122-3980	1	ROD					
	33	9X-8256	6	WASHER					
	34	5C-9553	6	BOLT (L=16mm)					
	35	122-3979	1	BAND					
	36	5P-4115	8	WASHER					
	37	8T-4138	4	BOLT (L=20mm)					
	38	4I-0232	2	STRIKER					
	39	141-6535	1	SUPPORT AS					
	40	4I-2599	1	SOCKET					
	41	7Y-2853	2	SPACER					
	42	8T-4139	2	BOLT (L=30mm)					
	43	8T-4244	2	NUT					
	44	099-1426	1	SPACER					
	45	7I-1418	2	SUPPORT AS					
	46	4I-8019	2	SUPPORT					
	47	8T-0269	4	BOLT (L=20mm)					
	48	146-4952	2	STOPPER					
	49	7Y-2854	2	SPACER					

B—USE AS REQUIRED  
D—ORDER BY THE METER

H74855E 03

**141-6475 HOOD & GUARD GP (3/3)**  
S/N 6MW 00193-Up, 8RW 00257-Up  
Part of 126-6323-Page199.01

# FRAME AND BODY

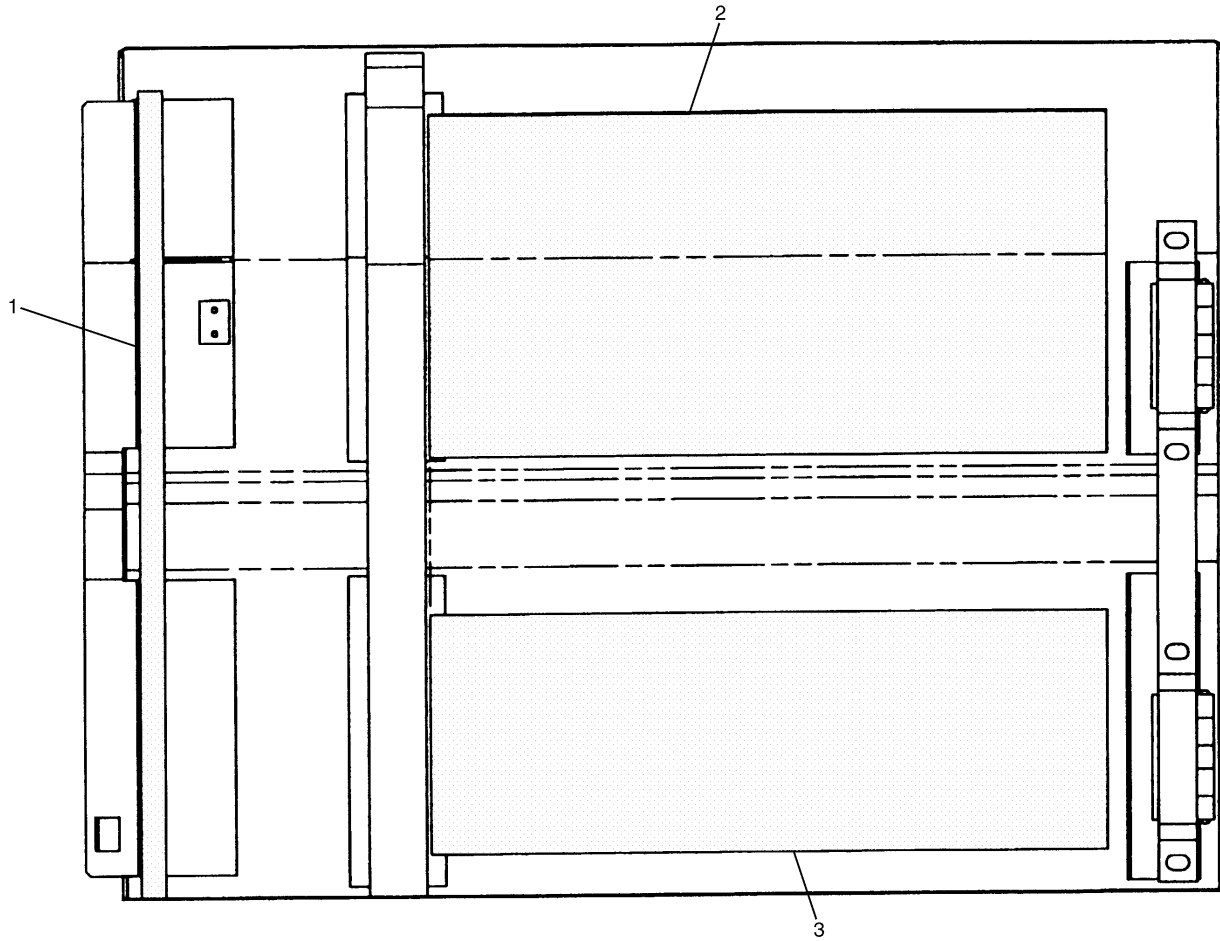

NOTE	No.	PART No.	QTY	PART NAME	NOTE	No.	PART No.	QTY	PART NAME
	1	127-7708	1	LINER					
	2	71-6328	1	LINER					
	3	71-6330	1	LINER					

H57826E 03

**141-6493 DOOR GP-HOOD**  
 S/N 6MW 1-00146, 8RW 1-00229  
 Part of 126-6323-Page197

# FRAME AND BODY

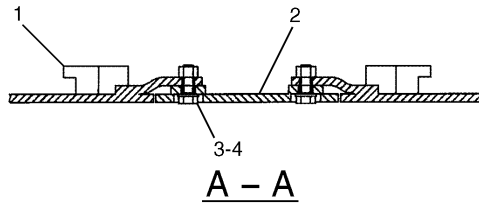
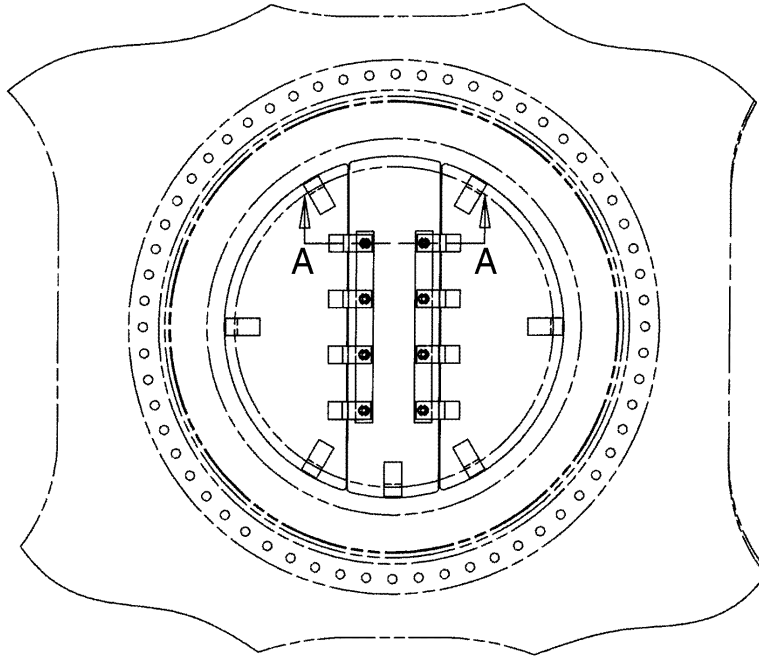

NOTE	No.	PART No.	QTY	PART NAME	NOTE	No.	PART No.	QTY	PART NAME
	1	158-4024	2	COVER AS					
	2	158-4025	1	COVER AS					
	3	100-4982	8	BOLT (L=45mm)					
	4	9X-8257	8	WASHER					

H66038E 00

**158-4023 GUARD GP-SWIVEL**  
S/N 6MW 00169-Up, 8RW 00236-Up

# FRAME AND BODY

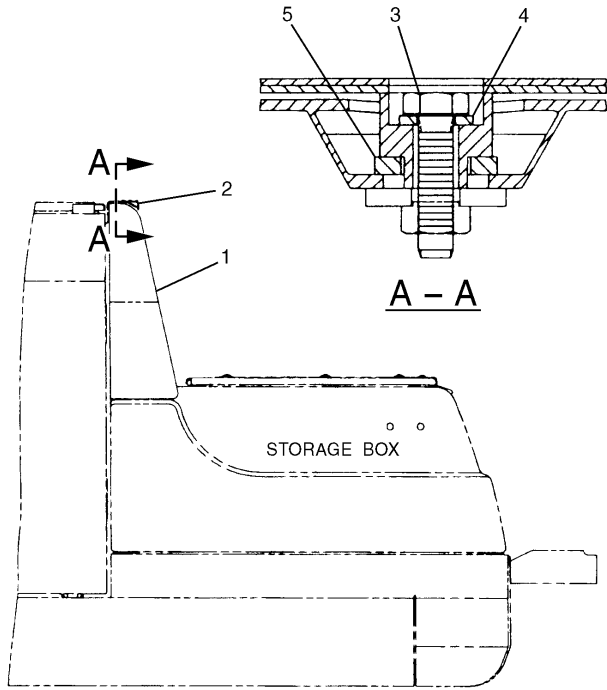

NOTE	No.	PART No.	QTY	PART NAME
	1	114-6302	1	COVER
	2	146-4967	1	SHEET AS
	3	161-7632	2	BOLT (L=40mm)
	4	8T-4121	2	WASHER
	5	116-1724	2	WASHER

H66031E 01

**146-4966 FENDER & COVER GP**

# FRAME AND BODY

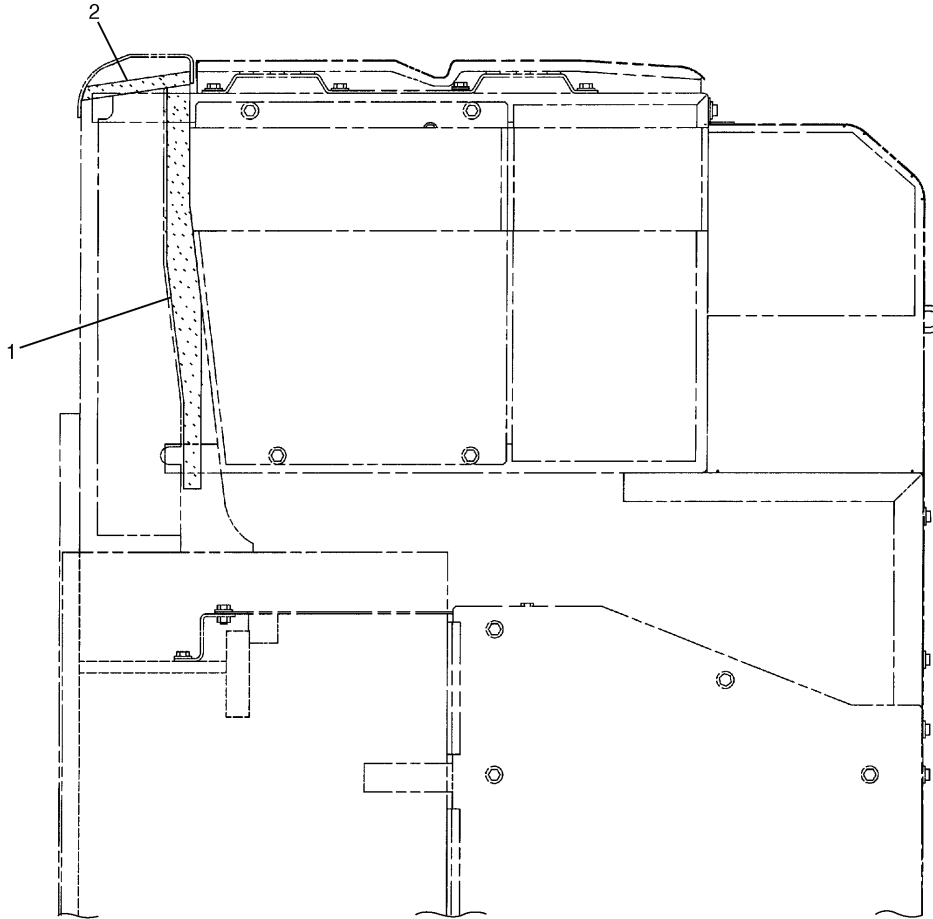

NOTE	No.	PART No.	QTY	PART NAME	NOTE	No.	PART No.	QTY	PART NAME
	1	141-6447	1	LINER					
	2	141-6448	1	LINER					

H66612E 00

**141-6446 SEAL GP**

# FRAME AND BODY

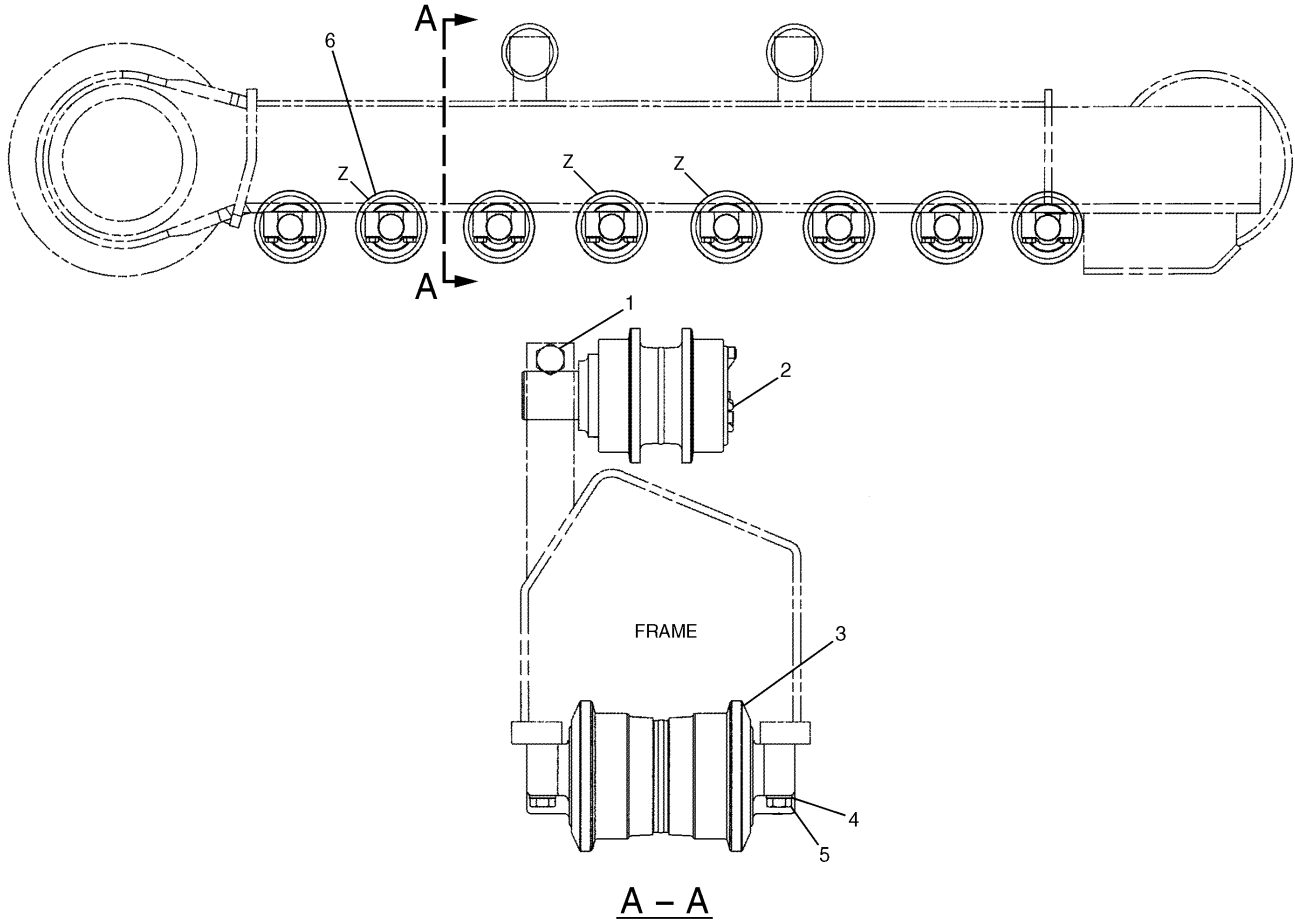

NOTE	No.	PART No.	QTY	PART NAME	NOTE	No.	PART No.	QTY	PART NAME
	1	7X-2583	4	BOLT (L=120mm)					
Y	2	124-7280	4	ROLLER GP					
Y	3	178-7293	10	ROLLER GP					
	4	8T-4167	64	WASHER					
	5	8T-0363	64	BOLT (L=120mm)					
Y	6	179-2395	6	ROLLER GP					

Y-SEE SEPARATE ILLUSTRATION

H69068E 04

**136-2458 ROLLER AR-TRACK & CARRIER**  
 S/N 6MW 00169-Up  
 124-7280-Page244, 178-7293-Page245, 179-2395-Page246

# FRAME AND BODY

Consists of :

			Page
196	150-4741	BOLT	
196	150-4742	NUT	
49	150-4766	SHOE	
1	150-4780	LINK AS-TRACK.....	258

H57843E 00

**150-4760 TRACK GP**  
750MM Triple Grouser Shoe-2 Required  
S/N 6MW 1-Up  
An Attachment

Consists of :

			Page
196	150-4741	BOLT	
196	150-4742	NUT	
49	150-4767	SHOE	
1	150-4780	LINK AS-TRACK.....	258

H57842E 00

**150-4759 TRACK GP**  
S/N 6MW 1-Up  
Part of 127-7550-Page248  
An Attachment

## FRAME AND BODY

NOTE	No.	PART No.	QTY	PART NAME	NOTE	No.	PART No.	QTY	PART NAME
	1	143-9549	1	HOSE AS					
	2	143-9550	1	HOSE AS					
	3	143-9551	1	HOSE AS					
	4	143-9548	2	HOSE AS					
	5	2D-1683	3	FITTING					
	6	5P-9085	3	CLIP					
	7	8T-4191	3	BOLT (L=16mm)					
	8	8T-4121	5	WASHER					
	9	7K-1181	3	STRAP					
	10	143-9566	1	PUMP AS					
		102-8802	1	RECEPTACLE KIT					
		137-1003	1	VALVE AS					
		137-1004	1	ELEMENT AS					
		137-1005	1	CAP AS					
	11	117-4345	1	SUPPORT AS					
	12	8T-7547	2	BOLT (L=30mm)					
	13	5C-7261	2	NUT					
	14	8T-4224	2	WASHER					
	15	8T-4139	3	BOLT (L=30mm)					
	16	5P-1076	3	WASHER					
	17	143-9552	1	CONNECTOR					
	18	118-6052	3	SLEEVE					
	19	123-5588	1	NUT					
	20	118-6051	2	NUT					
	21	118-6057	2	SLEEVE					
	22	118-6058	2	CONNECTOR					
	23	108-6711	2	SLEEVE					
	24	108-6712	2	CONNECTOR					
	25	108-6713	2	SLEEVE					
	26	108-6714	2	NUT					
	27	143-9546	1	TUBE					
	28	143-9547	1	TUBE					
	29	108-6710	2	CONNECTOR AS					
	30	108-6717	1	ELBOW AS					
	31	6V-8653	2	BOLT (L=40mm)					
	32	9X-8256	2	WASHER					
	33	110-9851	2	BOLT					
	34	109-8708	1	CLAMP					
	35	118-6049	8	PLUG					
	36	118-6050	8	WASHER					
	37	126-5165	1	VALVE					
	38	108-6709	5	CONNECTOR AS					
	39	3B-8489	1	FITTING					
	40	8T-4136	2	BOLT (L=25mm)					
	41	133-4603	1	SUPPORT AS					
	42	6K-6967	2	ADAPTER					

H68203E 03

**143-9565 PUMP GP-LUBRICATION**  
 S/N 6MW 1-(D98.09), 8RW 1-(D98.09)  
 Part of 140-1489,140-1490-Page515,140-1491-Page516  
 An Attachment

# HYDRAULIC SYSTEM

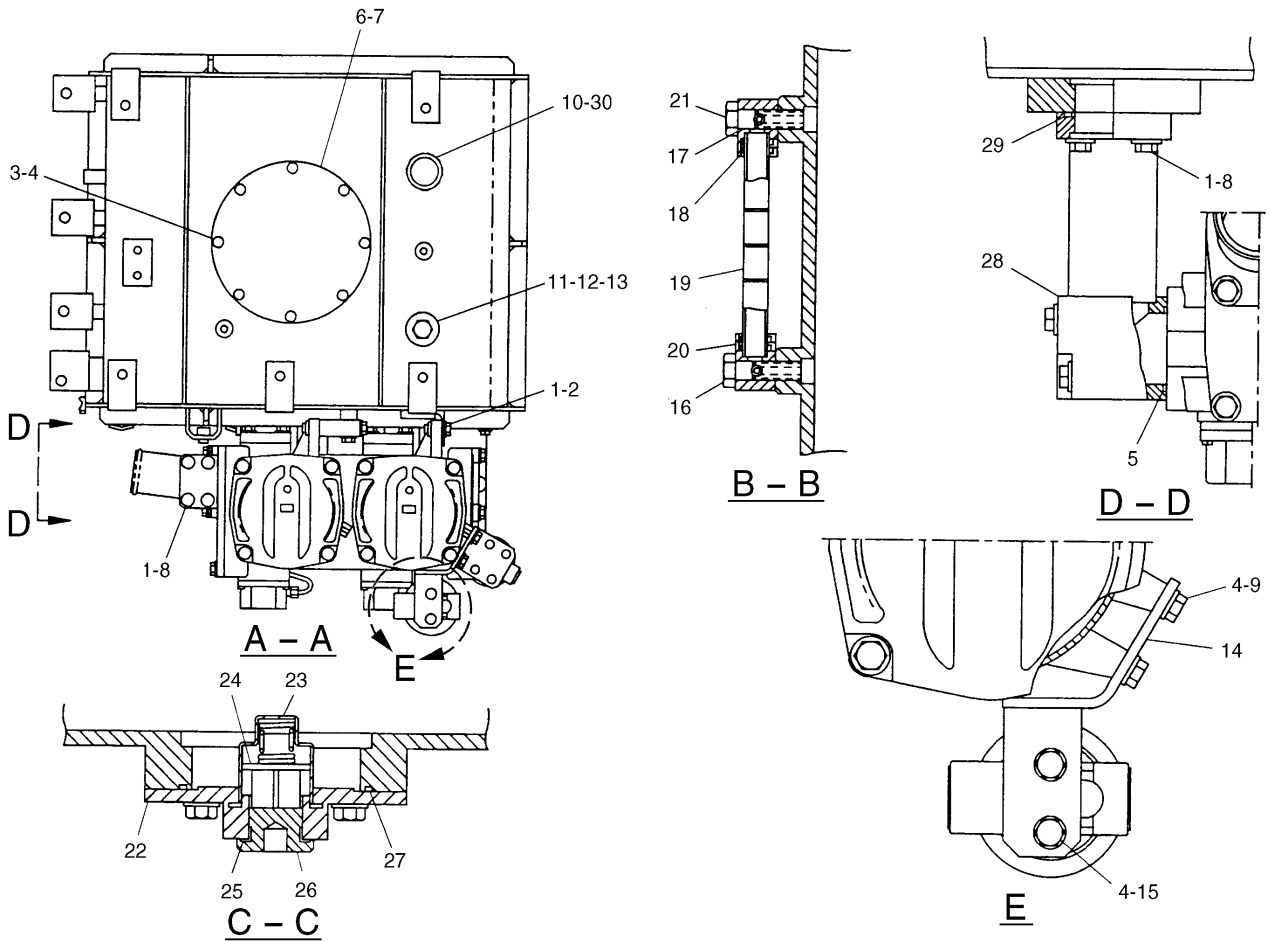

NOTE	No.	PART No.	QTY	PART NAME	NOTE	No.	PART No.	QTY	PART NAME
	1	8 T-4183	10	BOLT (L=40mm)		16	094-3245	1	GAUGE AS
	2	2 M-0849	2	WASHER		17	095-1514	4	SEAL-O-RING (ID=9.80mm)
	3	8 T-4137	8	BOLT (L=20mm)		18	095-1517	4	SEAL-O-RING (ID=13.80mm)
	4	8 T-4121	12	WASHER		19	096-4754	1	PIPE
	5	6 J-2680	1	SEAL-O-RING (ID=69.44mm)		20	7 Y-4754	2	BLOCK
	6	7 Y-4796	1	COVER AS		21	094-3247	2	BOLT (L=36mm)
	7	095-1735	1	SEAL-O-RING (ID=229.30mm)		22	112-0058	1	COVER AS
	8	8 T-4223	8	WASHER		23	1 U-2827	1	GUIDE
	9	8 T-4195	2	BOLT (L=30mm)		24	8 J-8783	1	VALVE
	10	3 G-4783	1	VALVE		25	5 M-2057	1	SEAL-O-RING (ID=34.59mm)
	11	105-2652	1	PLUG		26	9 J-7031	1	PLUG
	12	6 C-8496	1	WASHER		27	4 M-0189	1	SEAL-O-RING (ID=104.37mm)
	13	095-1608	1	SEAL-O-RING (ID=44.70mm)		28	131-9562	1	PIPE AS
	14	165-3419	1	SUPPORT AS		29	1 H-7339	1	SEAL-O-RING (ID=75.79mm)
	15	8 T-4136	2	BOLT (L=25mm)		30	3 D-2824	1	SEAL-O-RING (ID=23.47mm)

H74864E 13

## 126-2111 TANK & FILTER GP-HYDRAULIC (2/2)

Capacity 370 Liters  
S/N 6MW 00169-Up, 8RW 00238-Up  
Part of 126-2110-Page263

# HYDRAULIC SYSTEM

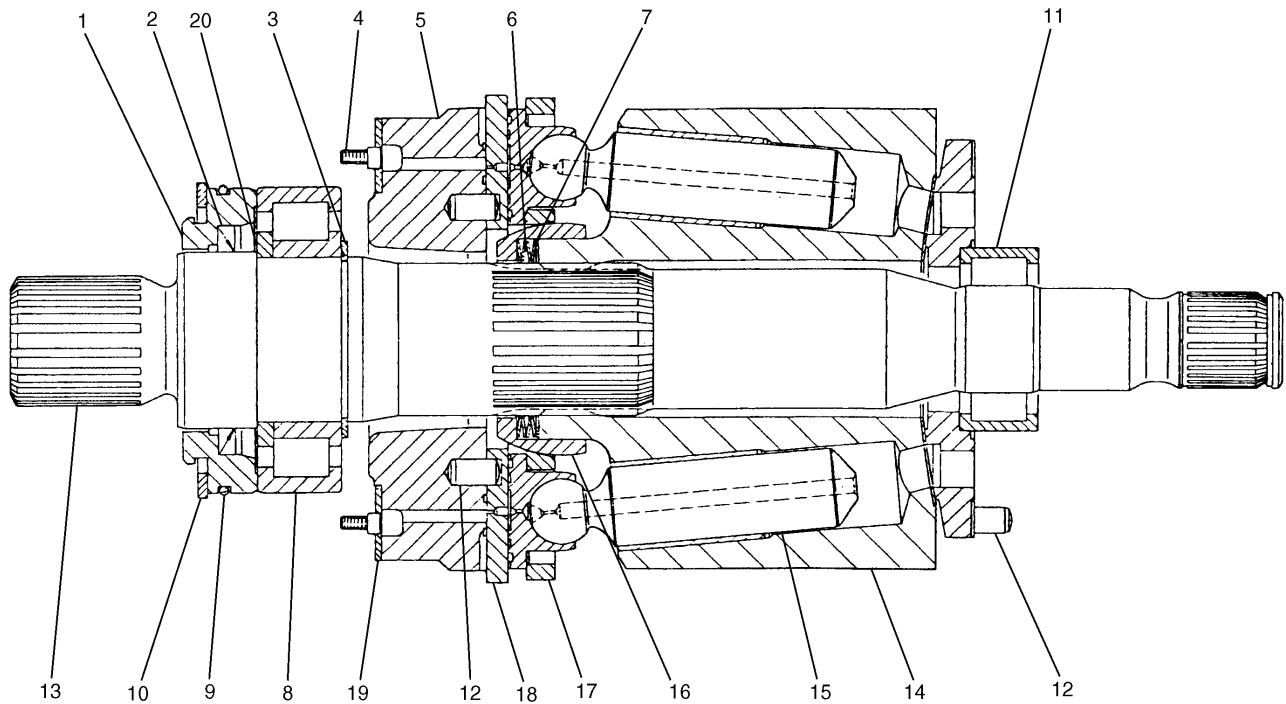

NOTE	No.	PART No.	QTY	PART NAME	NOTE	No.	PART No.	QTY	PART NAME
	1	61-6998	1	COVER		18	71-0001	1	PLATE
	2	71-0041	1	SEAL		19	116-3576	2	PLATE
	3	095-0929	1	RING		20	122-5331	1	SHIM (T=1.00mm)
	4	118-4140	2	SCREW					
	5	107-6547	1	PLATE					
	6	71-0004	1	SPRING					
B	7	71-0037	1	SHIM (T=0.60mm)					
B		71-0038	1	SHIM (T=0.80mm)					
B		71-0039	1	SHIM (T=1.00mm)					
B		71-0040	1	SHIM (T=1.20mm)					
	8	71-0002	1	BEARING					
	9	5H-6734	1	SEAL-O-RING (ID=113.89mm)					
	10	6V-5202	1	RING					
	11	71-0003	1	BEARING					
	12	5C-8292	3	PIN					
	13	61-6994	1	SHAFT					
	14	71-7558	1	BARREL AS					
	15	111-9915	1	PISTON AS					
	16	61-6997	1	GUIDE					
	17	126-2044	1	RETAINER					

B—USE AS REQUIRED

H57858E 00

**126-2045 ROTATING GP-MOTOR**  
Part of 137-3791-Page381

# HYDRAULIC SYSTEM

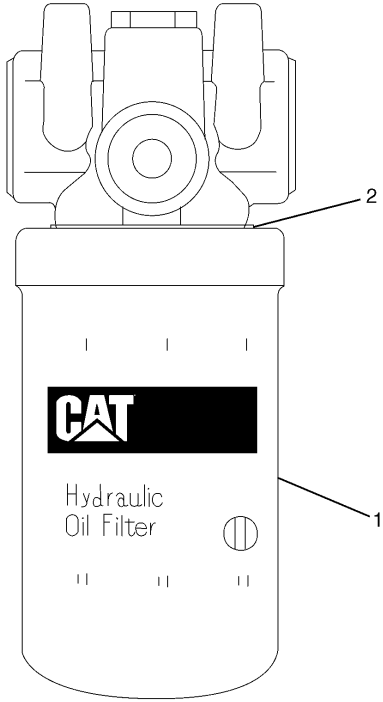

NOTE	No.	PART No.	QTY	PART NAME
	1	184-3931	1	FILTER AS
	2	103-8236	1	RING

H69569E 00

## 184-3930 FILTER GP-HYDRAULIC

Basic  
Part of 126-2111-Page264

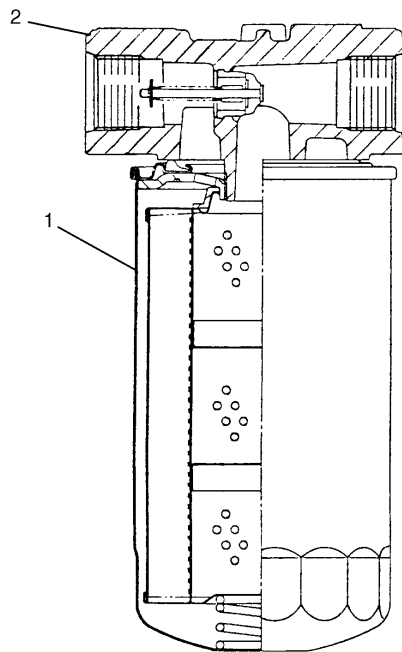

NOTE	No.	PART No.	QTY	PART NAME
	1	093-7521	1	FILTER
	2	126-2076	1	HEAD AS

H66631E 01

## 126-2075 FILTER GP-HYDRAULIC

Basic  
Part of 126-2111-Page264

# HYDRAULIC SYSTEM

Consists of :

			Page
1	129-5973	LINES GP-STICK CYLINDER .....	311
1	129-7831	CYLINDER & SEAL GP-STICK.....	298

H57873E 00

**129-7830 CYLINDER & LINES GP-STICK**  
Part of 158-0057-Page514,158-0058-Page514.01  
An Attachment

# HYDRAULIC SYSTEM

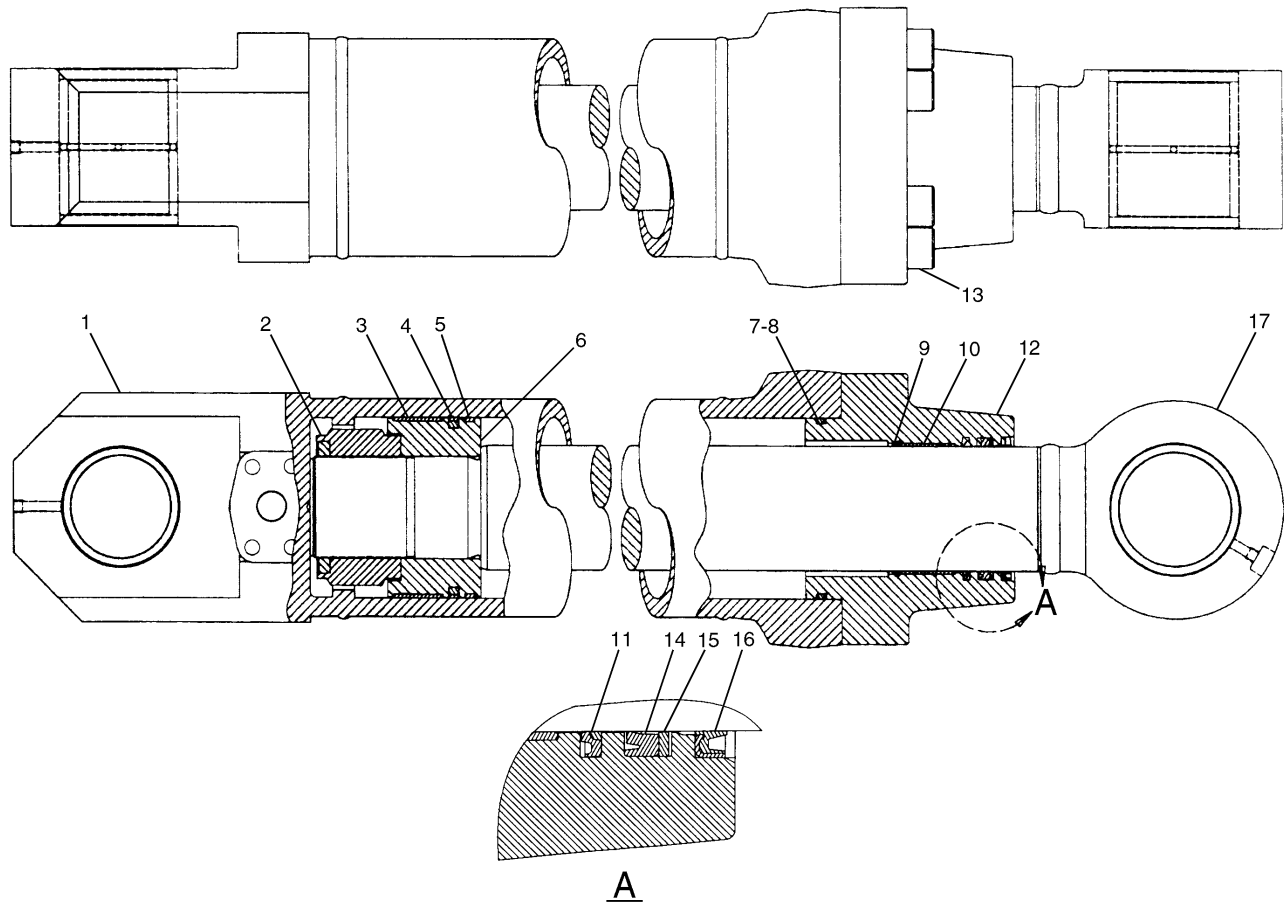

NOTE	No.	PART No.	QTY	PART NAME	NOTE	No.	PART No.	QTY	PART NAME
	1	118-3936	1	CYLINDER AS					THE FOLLOWING REPAIR KIT IS AVAILABLE: SEAL KIT (INCLUDES PARTS MARKED J)
		087-5533	1	BEARING					
	2	123-2112	1	LOCKNUT			168-0760	1	
J	3	118-3944	1	RING					
J	4	9X-3604	1	SEAL AS					
J	5	096-3201	1	RING					
	6	123-2111	1	PISTON					
J	7	095-1635	1	SEAL-O-RING (ID=149.60mm)					
J	8	087-5550	1	RING					
	9	7Y-4944	1	RING					
	10	114-0762	1	BEARING					
J	11	123-2031	1	SEAL					
	12	087-5551	1	HEAD					
	13	7Y-5239	8	BOLT (L=100mm)					
J	14	7Y-4942	1	SEAL					
J	15	7Y-4941	1	RING					
J	16	165-9291	1	SEAL					
	17	123-2105	1	ROD AS					
		087-5548	1	BEARING					

H66061E 03

**118-3935 CYLINDER GP-BUCKET**  
Part of 118-3934-Page299  
An Attachment

# HYDRAULIC SYSTEM

NOTE	No.	PART No.	QTY	PART NAME	NOTE	No.	PART No.	QTY	PART NAME
	1	143-4211	1	TUBE AS					
	2	143-4212	1	TUBE AS					
	3	1P-3704	4	SEAL					
	4	1P-5767	8	FLANGE					
	5	8T-4223	58	WASHER					
	6	8T-4194	20	BOLT (L=50mm)					
	7	151-5449	1	HOSE AS					
		5P-6450	2	STEM AS (STRAIGHT)					
E		5P-8285		HOSE... (171cm)					
		5P-6449	2	SLEEVE					
	8	187-6781	1	HOSE AS					
E		5P-8814		HOSE... (166cm)					
		162-6483	1	STEM AS (90°)					
		162-3077	2	SLEEVE					
		162-6480	1	STEM AS (STRAIGHT)					
	9	129-5857	2	TUBE AS					
	10	129-5853	1	TUBE AS					
	11	129-5854	1	TUBE AS					
	12	1P-3705	2	SEAL					
	13	5P-8077	4	FLANGE					
	14	9X-8257	16	WASHER					
	15	8T-4193	4	BOLT (L=50mm)					
	16	8T-4140	4	BOLT (L=60mm)					
	17	143-4213	1	TUBE AS					
	18	143-4214	1	TUBE AS					
	19	143-4158	6	CLIP					
	20	8T-4910	14	BOLT (L=60mm)					
	21	143-4156	4	CLIP					
	22	7X-2554	8	BOLT (L=70mm)					
	23	143-4157	2	CLIP					
	24	143-4160	2	CLIP					
	25	143-4159	20	CLIP					
	26	5K-9090	4	SEAL-O-RING (OD=27.22mm)					
	27	9F-2167	4	SCREW					
	28	1P-3703	4	SEAL					
	29	6V-0400	8	FLANGE					
	30	5P-0047	4	COVER					
	31	8T-4184	24	BOLT (L=45mm)					
	32	5P-0048	2	COVER					

E—ORDER BY THE CENTIMETER

H74874E 13

## 124-1315 LINES GP-BOOM

R-Boom  
Part of 158-0057-Page514  
An Attachment

CLICK HERE TO **DOWNLOAD** THE COMPLETE MANUAL

- Thank you very much for reading the preview of the manual.
- You can download the complete manual from: [www.heydownloads.com](http://www.heydownloads.com) by clicking the link below



- Please note: If there is no response to CLICKING the link, please download this PDF first and then click on it.

CLICK HERE TO **DOWNLOAD** THE COMPLETE MANUAL

# MEMORANDA

# HYDRAULIC SYSTEM

NOTE	No.	PART No.	QTY	PART NAME	NOTE	No.	PART No.	QTY	PART NAME
Y	1	137-3796	1	SWIVEL GP		35	134-6822	1	HOSE AS
	2	8T-4136	6	BOLT (L=25mm)	E		5P-0201		HOSE...(137cm)
	3	8T-4121	6	WASHER			5P-1010	2	SLEEVE
B	4	1U-8846		GASKET MAKER...(2ml)			5P-1128	1	STEM AS (45° )
	5	5K-9090	4	SEAL-O-RING (OD=27.22mm)			7X-4814	1	STEM AS (45° )
	6	8T-4956	16	BOLT (L=35mm)	E		7Y-5074		GUARD...(118cm)
	7	128-7624	4	FLANGE		36	1P-3704	4	SEAL
	8	129-5947	2	GROMMET		37	6V-9746	5	SEAL-O-RING (OD=22.50mm)
	9	128-7596	1	HOSE AS					
E		5P-0201		HOSE...(142cm)					
		5P-1010	2	SLEEVE					
		5P-1128	1	STEM AS (45° )					
		7X-4814	1	STEM AS (45° )					
E		7Y-5074		GUARD...(125cm)					
	10	128-7600	2	HOSE AS					
E		5P-0201		HOSE...(147cm)					
		5P-1010	2	SLEEVE					
		5P-1128	1	STEM AS (45° )					
		7X-4814	1	STEM AS (45° )					
E		7Y-5074		GUARD...(130cm)					
	11	8T-4184	48	BOLT (L=45mm)					
	12	8T-4223	64	WASHER					
	13	6V-0400	16	FLANGE					
	14	1P-3703	12	SEAL					
	15	4I-5546	1	SUPPORT					
	16	8T-4648	2	BOLT (L=70mm)					
	17	5P-1076	2	WASHER					
	18	134-6935	1	TUBE AS					
	19	3D-2824	3	SEAL-O-RING (ID=23.47mm)					
	20	6V-9846	1	TEE					
	21	6V-9007	2	ELBOW					
	22	095-1701	4	SEAL-O-RING (ID=39.40mm)					
	23	6V-8397	4	SEAL-O-RING (OD=12.83mm)					
	24	3J-1907	3	SEAL-O-RING (ID=11.89mm)					
	25	129-5946	4	HOSE AS					
E		5P-0201		HOSE...(242cm)					
		5P-1010	2	SLEEVE					
		5P-1125	1	STEM AS (STRAIGHT)					
		5P-1131	1	STEM AS (STRAIGHT)					
	26	108-7118	2	GROMMET					
	27	087-5591	2	HOSE AS					
	28	134-6936	2	HOSE AS					
	29	6V-8774	1	TEE					
	30	6V-8724	2	ELBOW					
	31	7K-1181	6	STRAP					
Y	32	111-9993	2	VALVE GP					
	33	1P-5767	8	FLANGE					
	34	095-0680	12	BOLT (L=105mm)					

B—USE AS REQUIRED

E—ORDER BY THE CENTIMETER

Y—SEE SEPARATE ILLUSTRATION

H59388E 07

## 128-7436 LINES GP-TRAVEL MOTOR

S/N 6MW 00126-00168

111-9993-Page383,137-3796-Page385

# HYDRAULIC SYSTEM

Consists of :

			Page
1	111-6428	CONTROL GP-HYDRAULIC.....	394
1	120-5095	FILM GP.....	586
1	128-7457	LINES GP-PILOT.....	352
1	128-7458	LINES GP-PILOT.....	353.01
1	143-4179	LINES GP-FRONT.....	360

H57891E 02

**127-6685 CONTROL AR-AUXILIARY**  
Combined Function/2 Pumps Flow  
An Attachment

## HYDRAULIC SYSTEM

NOTE	No.	PART No.	QTY	PART NAME	NOTE	No.	PART No.	QTY	PART NAME
	1	143-4183	1	HOSE AS					
	2	143-4302	1	HOSE AS					
	3	143-4182	1	HOSE AS					
	4	131-9445	1	BLOCK					
	5	9S-8004	1	PLUG					
	6	101-7398	4	BOLT (L=40mm)					
	7	3K-0360	2	SEAL-O-RING (ID=16.36mm)					
	8	173-4669	1	HOSE AS					
	9	7J-9108	2	SEAL-O-RING (OD=19.28mm)					
	10	7K-1181	2	STRAP					
	11	6V-8398	1	SEAL-O-RING (OD=16.03mm)					
	12	6V-8632	1	CONNECTOR					
	13	6V-8945	1	REDUCER					
	14	1P-3702	1	SEAL					
	15	6V-8625	1	ELBOW					
	16	6V-8557	1	NUT					
	17	3J-1907	1	SEAL-O-RING (ID=11.89mm)					
	18	7I-7897	1	HOSE AS					

H68058E 09

**128-7433 LINES GP-HYDRAULIC OIL COOLER (1/2)**  
S/N 6MW 00193-Up, 8RW 00257-Up

# HYDRAULIC SYSTEM

NOTE	No.	PART No.	QTY	PART NAME	NOTE	No.	PART No.	QTY	PART NAME
	1	104-8841	1	HOSE AS (NOM 08, L=4000mm)		44	41-3994	1	HOSE AS (NOM 06, L=2300mm)
	2	124-0988	1	ELBOW		45	143-4312	1	HOSE AS (NOM 06, L=1700mm)
	3	3K-0360	9	SEAL-O-RING (ID=16.36mm)		46	41-6054	1	HOSE AS (NOM 06, L=2350mm)
	4	6V-8398	15	SEAL-O-RING (OD=16.03mm)		47	6V-9850	2	ELBOW
	5	134-6926	1	HOSE AS (NOM 08, L=4300mm)		48	6V-3965	3	NIPPLE AS
	6	8T-1686	1	ELBOW		49	6V-0852	3	CAP
	7	8T-0075	1	CONNECTOR		50	6V-9873	1	CONNECTOR
	8	3J-1907	17	SEAL-O-RING (ID=11.89mm)		51	41-9521	2	BAND (L1,RED)
	9	6V-8397	15	SEAL-O-RING (OD=12.83mm)		52	41-9522	4	BAND (L2,YELLOW)
	10	6V-8636	6	CONNECTOR		53	41-9523	2	BAND (L3,BLUE)
	11	087-5767	1	HOSE AS (NOM 06, L=700mm)		54	41-9525	2	BAND (R1,ORANGE)
	12	6V-9001	1	ELBOW		55	41-9526	2	BAND (R2,WHITE)
	13	6V-8639	2	CONNECTOR		56	41-9527	4	BAND (R3,GREEN)
	14	6V-8632	1	CONNECTOR		57	41-9528	2	BAND (R4,PURPLE)
	15	7J-9108	3	SEAL-O-RING (OD=19.28mm)		58	6V-8722	1	ELBOW
	16	6V-8637	1	CONNECTOR		59	6V-8624	1	ELBOW
	17	3D-2824	4	SEAL-O-RING (ID=23.47mm)		60	7X-0871	1	TEE
	18	6V-9746	2	SEAL-O-RING (OD=22.50mm)		61	5P-9617	1	ADAPTER
	19	131-9588	1	HOSE AS (NOM 12, L=650mm)		62	8C-3446	1	VALVE
	20	102-1127	1	HOSE AS (NOM 10, L=520mm)		63	3J-7354	1	SEAL-O-RING (ID=8.92mm)
	21	106-0178	1	SENSOR AS		64	8C-3451	1	CAP
		3K-0360	1	SEAL-O-RING (ID=16.36mm)		65	6V-9851	1	ELBOW
	22	7Y-4399	1	HOSE AS (NOM 06, L=3550mm)		66	108-7387	1	HOSE AS (NOM 06, L=2250mm)
	23	6V-8724	4	ELBOW		67	143-4311	1	HOSE AS
	24	6V-8625	3	ELBOW		68	129-3400	1	GUARD
	25	5I-4390	1	HOSE AS (NOM 08, L=770mm)					
	26	129-5904	1	HOSE AS (NOM 08, L=650mm)					
	27	134-6953	1	TEE					
	28	2M-9780	2	SEAL-O-RING (ID=19.18mm)					
	29	6V-9844	1	TEE					
	30	121-6388	1	HOSE AS (NOM 08, L=1100mm)					
	31	6V-9007	1	ELBOW					
	32	134-6954	1	TEE					
	33	143-4305	1	HOSE AS (NOM 16, L=3700mm)					
	34	5K-9090	2	SEAL-O-RING (OD=27.22mm)					
	35	7K-1181	17	STRAP					
	36	6D-4244	1	CLIP					
	37	8C-0597	1	CONNECTOR					
	38	129-6058	1	HOSE AS (NOM 06, L=2600mm)					
		4S-5414	2	SLEEVE					
E		5P-0178		HOSE... (254cm)					
		6V-9945	1	COUPLING AS					
		6V-9947	1	COUPLING AS					
E		7I-1024		GUARD... (252cm)					
	39	129-6059	1	HOSE AS (NOM 06, L=1600mm)					
		4S-5414	2	SLEEVE					
E		5P-0178		HOSE... (154cm)					
		6V-9945	2	COUPLING AS					
E		7I-1024		GUARD... (150cm)					
	40	6D-1641	1	CLIP					
	41	8T-4137	2	BOLT (L=20mm)					
	42	8T-4121	2	WASHER					
	43	6V-8721	1	ELBOW					

E--ORDER BY THE CENTIMETER

H59402E 09

**128-7444 LINES GP-PILOT (2/2)**  
S/N 6MW 1-00168, 8RW 1-00237

# MEMORANDA

# HYDRAULIC SYSTEM

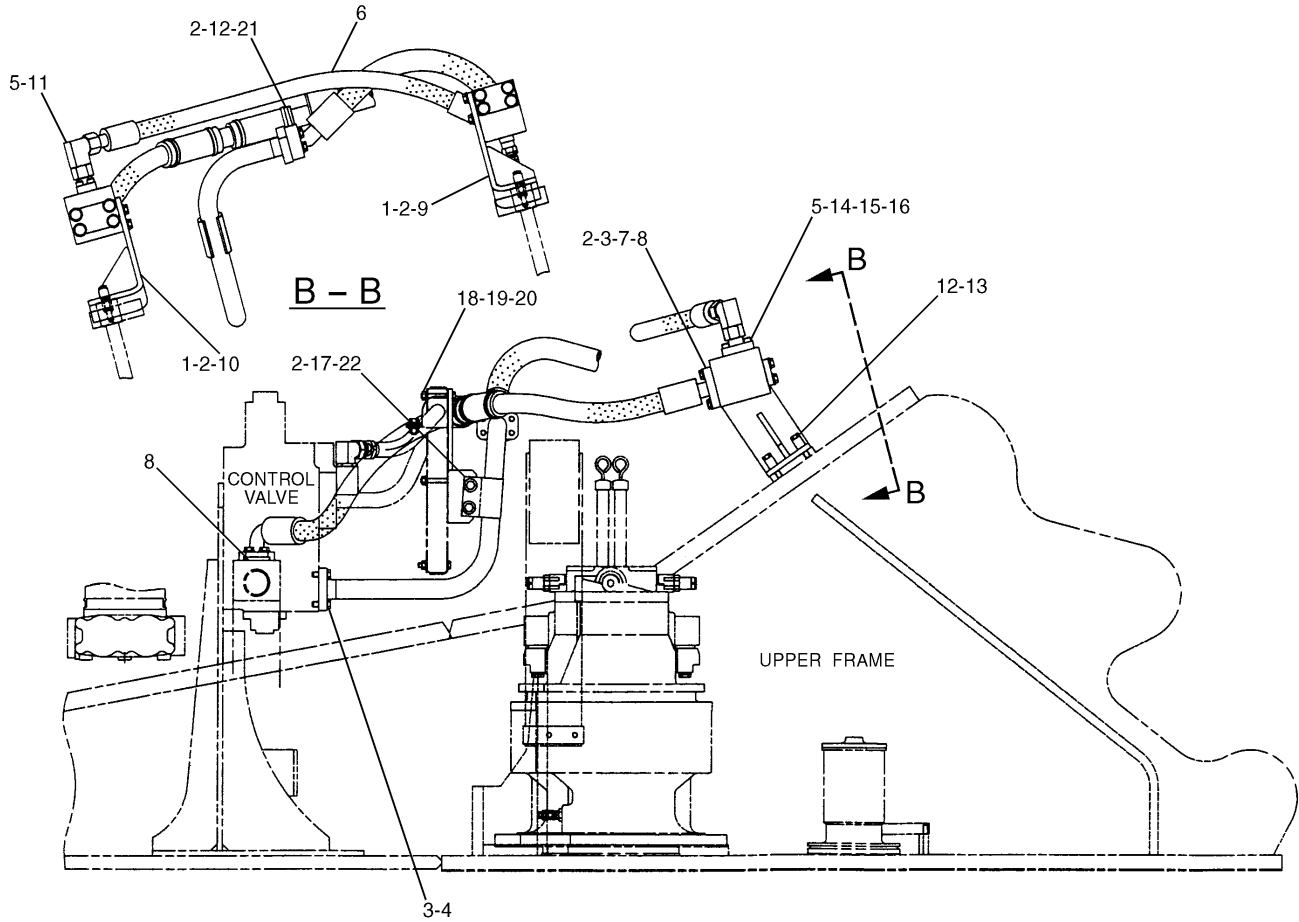

NOTE	No.	PART No.	QTY	PART NAME	NOTE	No.	PART No.	QTY	PART NAME
E	1	8 T-4139	6	BOLT (L=30mm)	17	124-0909	2	CLIP	
	2	8 T-4223	16	WASHER	18	8 T-4172	2	BOLT (L=80mm)	
	3	8 T-4956	12	BOLT (L=35mm)	19	8 T-4121	2	WASHER	
	4	1 P-3705	1	SEAL	20	8 T-4133	2	NUT	
	5	5 K-9090	2	SEAL-O-RING (OD=27.22mm)	21	1 P-5767	2	FLANGE	
	6	143-4261	1	HOSE AS	22	8 T-4183	2	BOLT (L=40mm)	
		5 P-0201		HOSE... (100cm)					
		5 P-1010	2	SLEEVE					
		7 X-1452	1	STEM AS (STRAIGHT)					
		7 X-4815	1	STEM AS (90° )					
	7	1 P-4579	4	FLANGE					
	8	4 J-0524	3	SEAL-O-RING (ID=47.22mm)					
	9	143-4164	1	SUPPORT AS					
	10	143-4163	1	SUPPORT AS					
	11	6 V-9854	1	ELBOW					
	12	8 T-4194	6	BOLT (L=50mm)					
	13	081-6344	2	SPACER					
	14	7 Y-3731	1	FLANGE					
	15	1 P-3703	1	SEAL					
	16	8 T-4195	4	BOLT (L=30mm)					

E—ORDER BY THE CENTIMETER

H69118E 05

**143-4259 LINES GP-FRONT (2/2)**  
 Single Function/1 Pump Flow  
 S/N 6MW (D99.06)–Up, 8RW (D99.06)–Up  
 Part of 127-6684–Page338  
 An Attachment

# HYDRAULIC SYSTEM

NOTE	No.	PART No.	QTY	PART NAME	NOTE	No.	PART No.	QTY	PART NAME
	1	129-6087	1	PIPE AS					
	2	129-6090	1	PIPE AS					
	3	7Y-5247	4	U-BOLT					
	4	096-4883	8	NUT					
	5	8T-4121	10	WASHER					
	6	129-6082	1	SUPPORT AS					
	7	8T-4136	2	BOLT (L=25mm)					
	8	7X-2549	4	BOLT (L=100mm)					
	9	8T-4223	28	WASHER					
	10	4J-0527	6	SEAL-O-RING (ID=56.74mm)					
	11	184-9530	1	PIPE AS					
	12	123-2700	1	HOSE					
	13	5P-4868	4	CLAMP					
	14	8T-4956	8	BOLT (L=35mm)					
	15	1P-4582	4	FLANGE					
	16	129-6017	1	HOSE AS					
	17	129-6100	1	HOSE AS					
	18	129-6103	1	HOSE					
	19	5P-0598	4	CLAMP					
	20	132-2155	1	U-BOLT					
	21	096-4884	2	NUT					
	22	134-6843	1	SUPPORT AS					
	23	8T-4139	6	BOLT (L=30mm)					
	24	6V-9008	1	ELBOW					
	25	7M-8485	3	SEAL-O-RING (ID=29.74mm)					
	26	5K-9090	7	SEAL-O-RING (OD=27.22mm)					
	27	6V-9840	2	TEE					
	28	8T-0198	1	CONNECTOR					
	29	129-6013	1	SUPPORT					
	30	184-9534	1	PIPE AS					
Y	31	185-0384	1	VALVE GP					
	32	134-6962	1	CONNECTOR					
	33	129-6004	1	PIPE AS					
	34	6J-2680	1	SEAL-O-RING (ID=69.44mm)					
	35	123-2505	1	VALVE AS					
	36	9X-2158	4	BOLT (L=90mm)					
	37	8F-8882	1	SEAL-O-RING (ID=66.27mm)					
	38	8T-3957	8	BOLT (L=30mm)					
	39	1P-4579	2	FLANGE					
	40	2J-2668	1	COVER					
	41	4J-0524	1	SEAL-O-RING (ID=47.22mm)					
	42	8T-4183	8	BOLT (L=40mm)					
	43	6I-6854	1	HOSE AS					
	44	184-9538	1	PLATE					
	45	6V-8200	4	BOLT (L=35mm)					

Y-SEE SEPARATE ILLUSTRATION

H74892E 08

**128-7441 LINES GP-RETURN & FILTER**  
185-0384-Page426

# HYDRAULIC SYSTEM

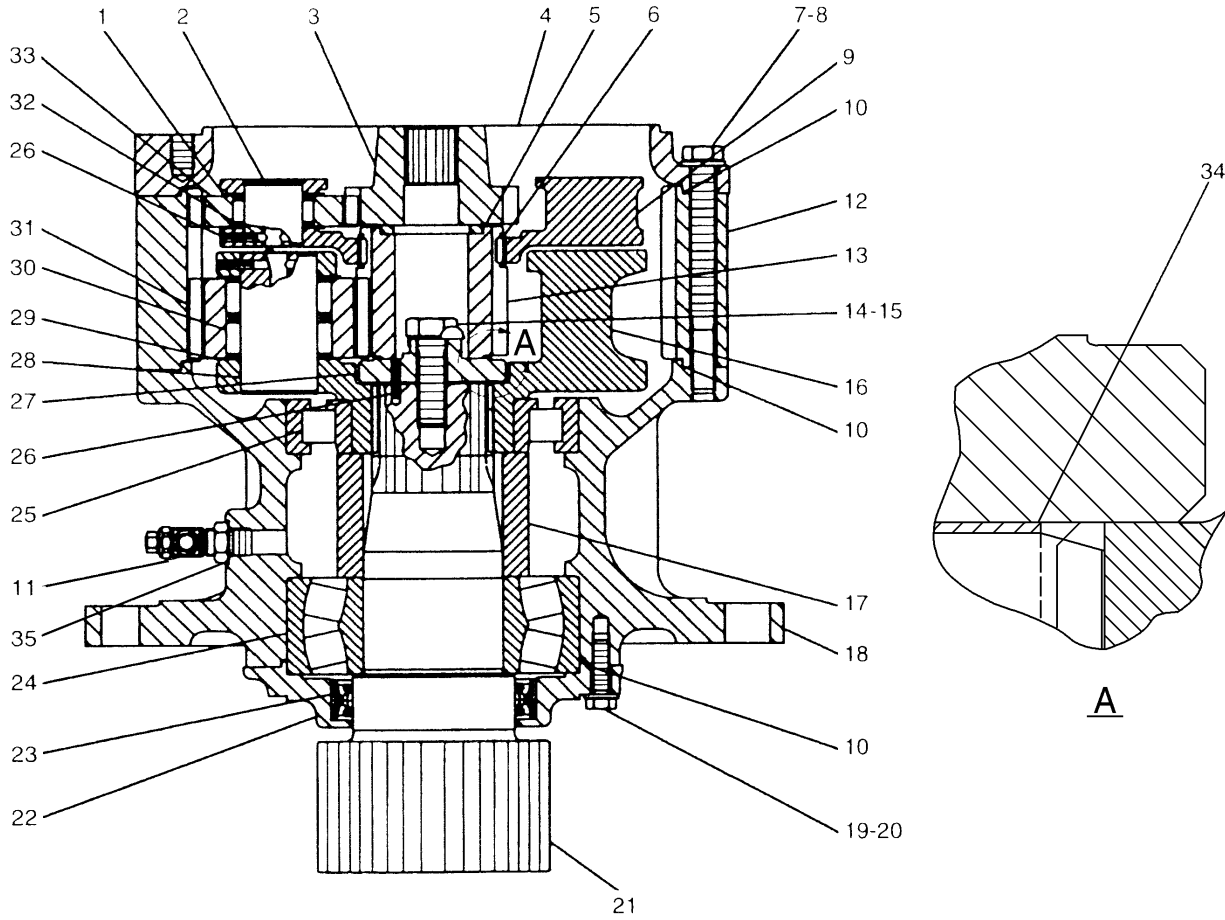

NOTE	No.	PART No.	QTY	PART NAME	NOTE	No.	PART No.	QTY	PART NAME
B	1	094-0584	6	WASHER	B	21	114-1405	1	SHAFT
	2	7Y-1764	3	SHAFT		22	7Y-1772	1	CAGE
	3	7Y-1773	1	GEAR		23	7Y-1766	2	SEAL
	4	7Y-1767	1	HOUSING		24	095-1022	1	BEARING
	5	7I-7623	1	SPACER		25	096-4339	1	BEARING AS
	6	093-1729	2	RING		26	096-4837	7	PIN
	7	7X-2559	16	BOLT (L=160mm)		27	114-1406	1	RETAINER
	8	9X-8257	16	WASHER		28	7Y-1763	3	SHAFT
	9	7Y-1771	1	CARRIER		29	094-1528	6	WASHER
	10	1U-8846		GASKET MAKER...(16ml)		30	094-1542	6	BEARING
	11	7E-4761	1	VALVE		31	136-2882	3	GEAR
	12	7Y-1768	1	GEAR		32	094-1516	3	BEARING
	13	136-2881	1	GEAR		33	7Y-1849	3	GEAR
	14	6V-3532	1	BOLT (L=60mm)		34	7Y-1759	5	SHIM (T=0.10mm)
	15	7Y-1765	1	WASHER			7Y-1760	2	SHIM (T=0.30mm)
	16	7Y-1774	1	CARRIER			7Y-1761	1	SHIM (T=0.50mm)
	17	7Y-1758	1	SPACER			7Y-1762	1	SHIM (T=1.00mm)
	18	114-1404	1	HOUSING		35	3K-0360	1	SEAL-O-RING (ID=16.36mm)
	19	8T-4183	6	BOLT (L=40mm)					
	20	8T-4223	6	WASHER					

B—USE AS REQUIRED

H57939E 04

**114-1409 DRIVE GP-SWING**  
 S/N 6MW 1-00175, 8RW 1-00244  
 Part of 114-1408-Page367.01, 114-1415-Page368

# HYDRAULIC SYSTEM

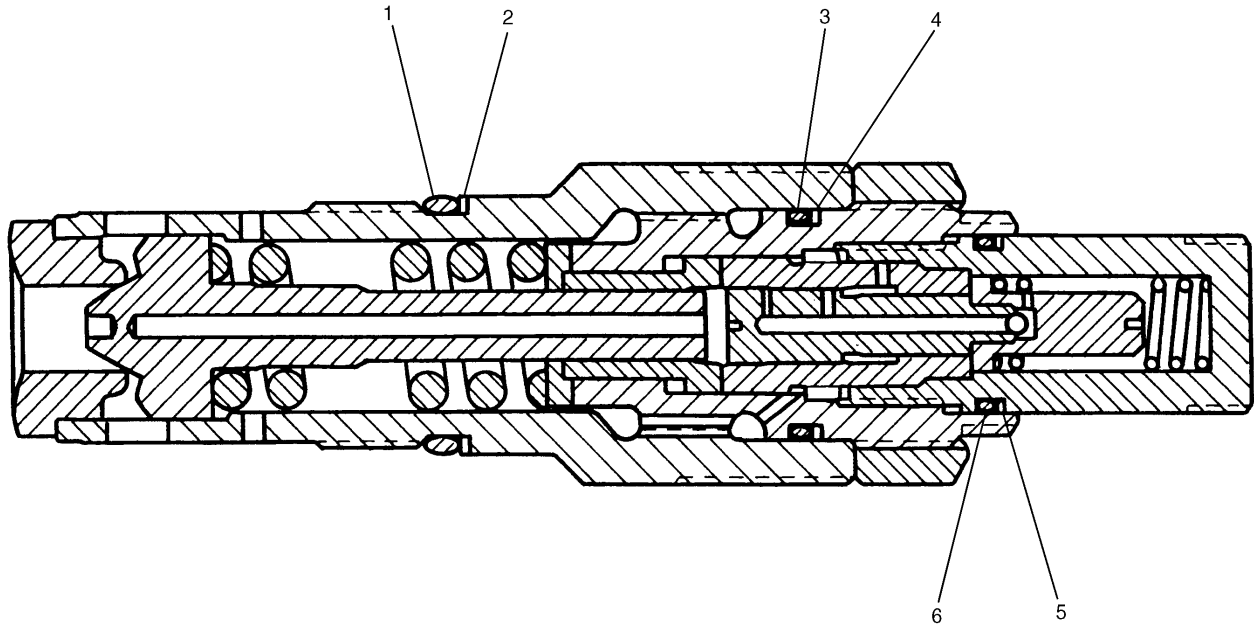

NOTE	No.	PART No.	QTY	PART NAME	NOTE	No.	PART No.	QTY	PART NAME
	1	095-1698	1	SEAL-O-RING (ID=29.40mm)					
	2	7Y-4278	1	RING					
	3	7I-0967	1	SEAL-O-RING					
	4	7I-0966	1	RING					
	5	095-1785	1	RING					
	6	095-1586	1	SEAL-O-RING (ID=19.80mm)					

H57983E 00

**147-5777 VALVE GP-RELIEF**  
 Direct Operated  
 Part of 147-5789-Page373

# HYDRAULIC SYSTEM

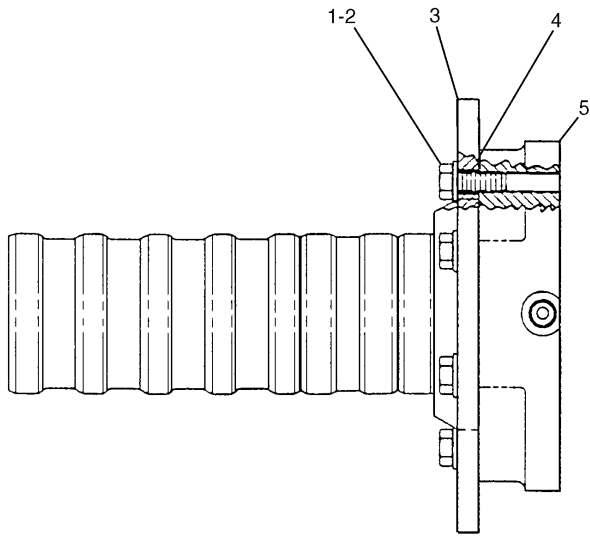

NOTE	No.	PART No.	QTY	PART NAME
B	1	8 T - 4 1 3 9	5	BOLT (L=30mm)
	2	8 T - 4 2 2 3	5	WASHER
	3	7 Y - 4 8 0 4	1	PLATE
	4	1 U - 8 8 4 6		GASKET MAKER... (2ml)
	5	7 Y - 4 8 0 3	1	ROTOR

B—USE AS REQUIRED

H50628E 01

**4I-6263 ROTOR GP-SWIVEL**  
Part of 137-3796-Page385,158-9119-Page386

# HYDRAULIC SYSTEM

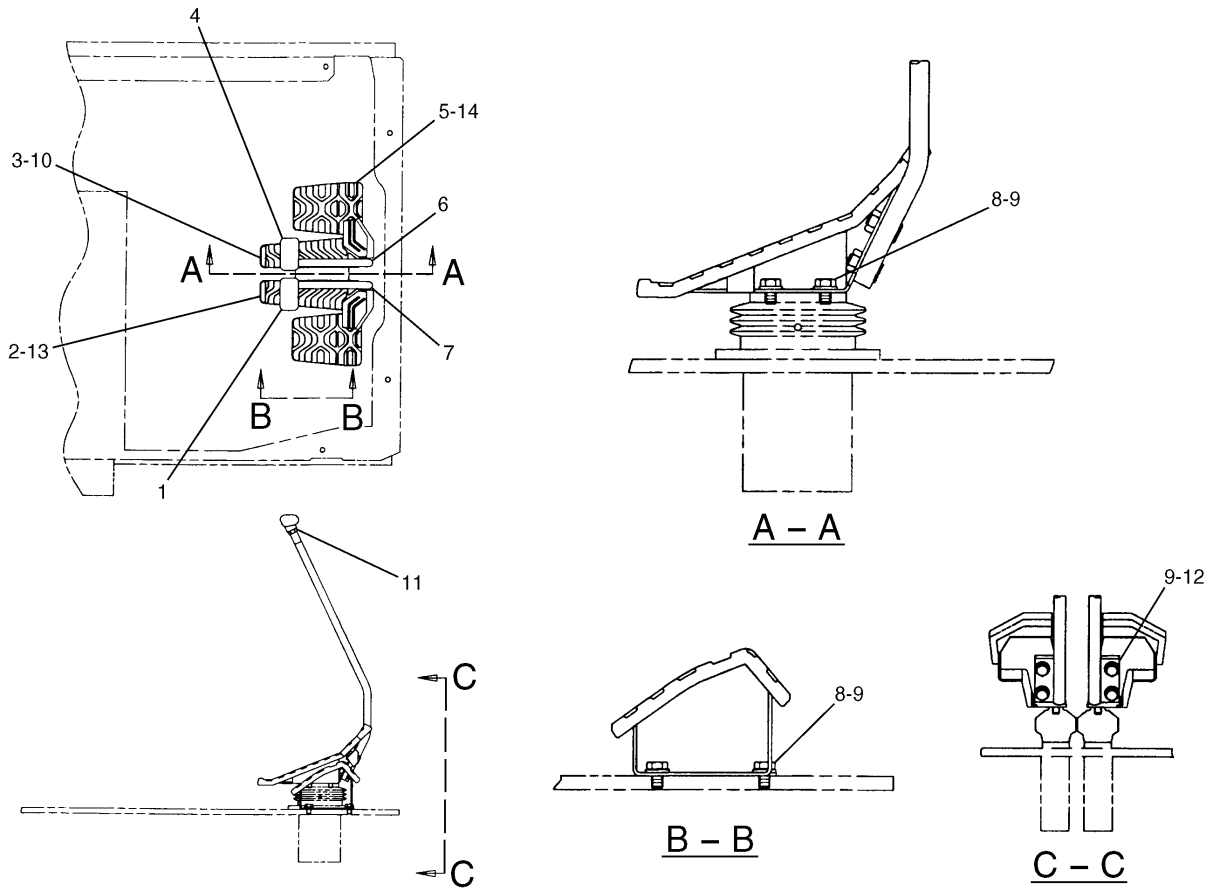

NOTE	No.	PART No.	QTY	PART NAME	NOTE	No.	PART No.	QTY	PART NAME
	1	096-6333	1	KNOB					
	2	117-6350	1	PEDAL AS (RH)					
	3	117-6349	1	PEDAL AS (LH)					
	4	096-6332	1	KNOB					
	5	117-6356	2	STEP AS					
	6	124-4021	1	LEVER AS (LH)					
	7	124-4025	1	LEVER AS (RH)					
	8	8T-4191	8	BOLT (L=16mm)					
	9	8T-4121	12	WASHER					
	10	122-9609	1	PEDAL					
	11	096-6331	2	NUT					
	12	8T-4136	4	BOLT (L=25mm)					
	13	122-9608	1	PEDAL					
	14	122-9610	2	STEP					

H50264E 05

**111-6284 CONTROL GP-PILOT OPERATED HYD**  
S/N 6MW 1-00180, 8RW 1-00238

# HYDRAULIC SYSTEM

NOTE	No.	PART No.	QTY	PART NAME	NOTE	No.	PART No.	QTY	PART NAME
	1	7X-2550	8	BOLT (L=110mm)					
	2	8T-4223	20	WASHER					
	3	122-7787	5	COVER					
	4	8T-5041	2	BOLT (L=120mm)					
	5	7X-2475	2	BOLT (L=130mm)					
	6	9X-8257	2	WASHER					
Y	7	153-5233	1	VALVE GP					
Y	8	122-7763	1	VALVE GP					
	9	8T-4956	10	BOLT (L=35mm)					
	10	122-7663	4	COVER					
	11	111-9959	1	PLUG					
	12	122-7785	1	COVER					
Y	13	122-7660	1	VALVE GP					
	14	4J-0525	1	SEAL-O-RING (ID=50.39mm)					
Y	15	122-7756	1	VALVE GP					
	16	122-7718	2	SPRING					
	17	122-7684	2	VALVE					
	18	122-7685	2	PLUG					
	19	2S-4078	2	SEAL-O-RING (ID=37.47mm)					
	20	4J-0526	1	SEAL-O-RING (ID=53.57mm)					

Y-SEE SEPARATE ILLUSTRATION

H57948E 03

## 122-7761 VALVE GP-CONTROL (1/2)

S/N 6MW 1-00179, 8RW 1-00250

Part of 122-7760-Page396

122-7763-Page406,122-7660-Page409.02,122-7756-Page410,153-5233-Page414

# HYDRAULIC SYSTEM

NOTE	No.	PART No.	QTY	PART NAME	NOTE	No.	PART No.	QTY	PART NAME
	1	8T-6759	2	PLUG					
	2	131-5936	1	PLUG					
	3	2S-4078	3	SEAL-O-RING (ID=37.47mm)					
	4	131-5937	1	PISTON					
	5	4J-0526	4	SEAL-O-RING (ID=53.57mm)					
	6	6K-6307	1	SEAL-O-RING (ID=43.69mm)					
	7	4J-0525	4	SEAL-O-RING (ID=50.39mm)					
	8	4J-0527	1	SEAL-O-RING (ID=56.74mm)					
	9	131-5935	1	SPRING					
	10	147-4297	3	VALVE					
	11	122-7797	2	RING					
	12	6V-5326	2	SEAL-O-RING (ID=23.47mm)					
	13	147-4298	2	PLUG					
	14	147-4299	3	SPRING					
	15	5P-2568	1	SEAL-O-RING (ID=44.12mm)					
	16	4J-5309	2	SEAL-O-RING (ID=9.19mm)					
	17	122-7720	1	ADAPTER					
	18	122-7675	1	SLEEVE					
	19	9S-6130	1	PLUG					
	20	122-7682	1	VALVE					
	21	122-7666	1	SPRING					
	22	122-7683	1	PLUG					
Y	23	177-2708	1	VALVE GP					
	24	122-7678	1	SLEEVE					
	25	122-7719	1	SPRING					
	26	122-7676	1	PILOT					
	27	122-7788	1	FLANGE					
	28	6V-1250	1	SEAL-O-RING (ID=39.34mm)					
	29	122-7677	1	VALVE					
	30	7M-8485	1	SEAL-O-RING (ID=29.74mm)					
	31	147-4300	1	PLUG					
Y	32	122-7750	1	VALVE GP					
Y	33	122-7690	1	VALVE GP					
	34	129-7942	1	SPRING					
	35	9S-4191	1	PLUG					
	36	3J-1907	1	SEAL-O-RING (ID=11.89mm)					
	37	123-2607	1	VALVE GP					
	38	123-2564	1	PLUG					
	39	123-2610	1	SPACER					

Y-SEE SEPARATE ILLUSTRATION

H74909E 15

## 122-7762 VALVE GP-CONTROL (2/2)

Part of 122-7760-Page396  
177-2708-Page411,122-7690,122-7750-Page412

# HYDRAULIC SYSTEM

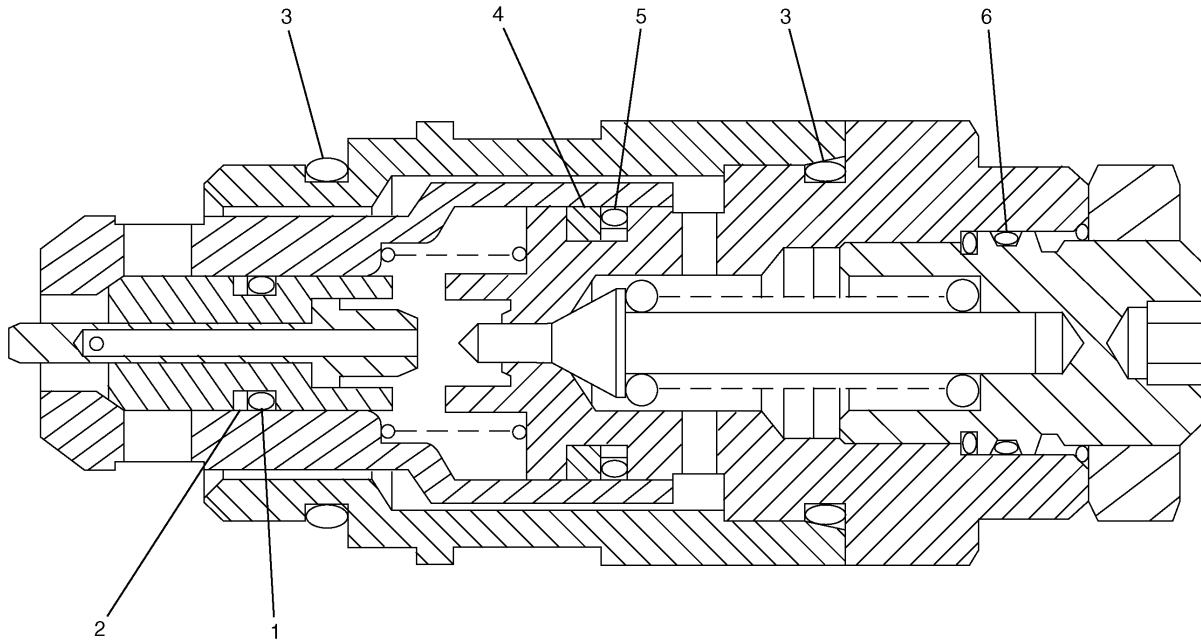

NOTE	No.	PART No.	QTY	PART NAME	NOTE	No.	PART No.	QTY	PART NAME
	1	6V-8397	1	SEAL-O-RING (OD=12.83mm)					
	2	030-0167	1	RING					
	3	7M-8485	2	SEAL-O-RING (ID=29.74mm)					
	4	183-8067	1	SEAL					
	5	183-8068	1	RING					
	6	2P-2975	1	SEAL-O-RING (ID=17.17mm)					

H69141E 01

## 177-2708 VALVE GP-RELIEF

Pilot Operated

Part of 143-4179-Page361,122-7761-Page401.02,122-7762-Page403

# HYDRAULIC SYSTEM

Consists of :

			Page
1	138-4243	VALVE AS-BALL .....	422
		-OR-	
1	138-4244	VALVE AS.....	422

H57969E 02

## 137-1594 VALVE AS-BALL

Part of 135-4096-Page325.02,127-6690-Page327,135-3910-Page329  
An Attachment

# HYDRAULIC SYSTEM

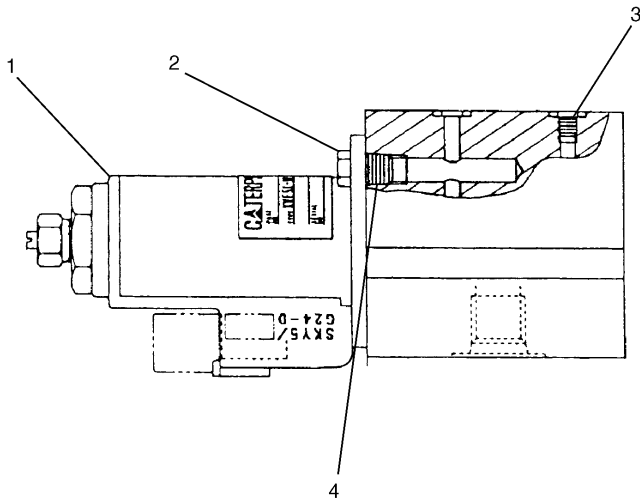

NOTE	No.	PART No.	QTY	PART NAME
Y	1	121-1491	1	VALVE GP
	2	8T-0288	2	BOLT (L=12mm)
	3	137-3639	1	ORIFICE
	4	8T-6759	1	PLUG

Y—SEE SEPARATE ILLUSTRATION

H57970E 00

## 137-3713 VALVE GP-SOLENOID

Part of 123-1998-Page372  
121-1491-Page432

# OPERATOR STATION

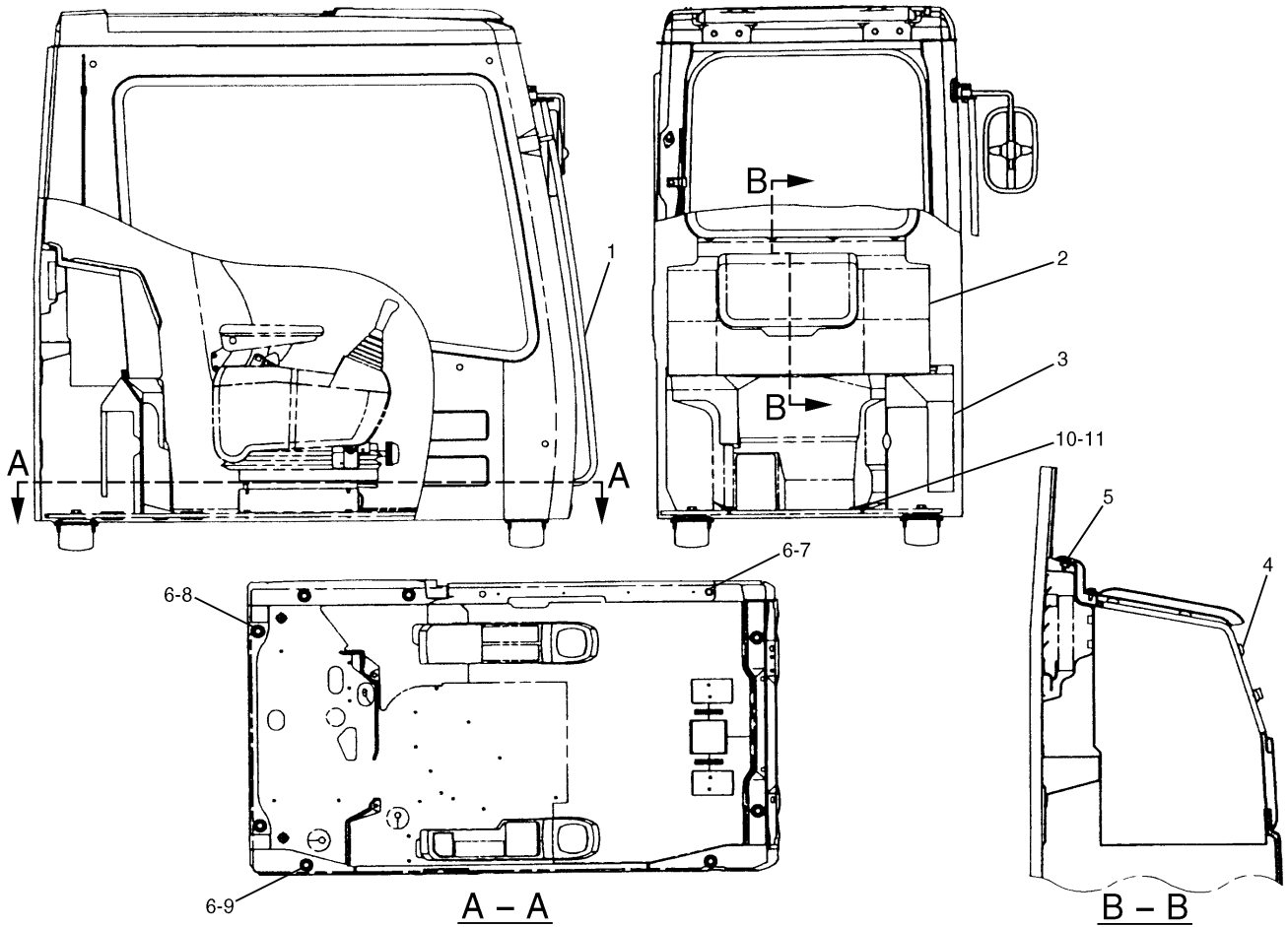

NOTE	No.	PART No.	QTY	PART NAME	NOTE	No.	PART No.	QTY	PART NAME
Y	1	128-2142	1	CAB GP					
Y	2	111-6277	1	COVER GP					
	3	139-7246	1	COVER AS					
	4	9X-2041	4	SCREW					
	5	9X-2044	4	SCREW					
	6	8T-4223	9	WASHER					
	7	8T-4139	1	BOLT (L=30mm)					
	8	7X-2549	4	BOLT (L=100mm)					
	9	8T-6868	4	BOLT (L=80mm)					
	10	8T-4191	2	BOLT (L=16mm)					
	11	124-7346	2	LOCKWASHER					

Y—SEE SEPARATE ILLUSTRATION

H57989E 03

**128-2141 CAB GP**  
 S/N 6MW 1-(D99.06), 8RW 1-(D99.06)  
 128-2142-Page444,111-6277-Page453.01

# OPERATOR STATION

NOTE	No.	PART No.	QTY	PART NAME	NOTE	No.	PART No.	QTY	PART NAME
Y	1	155-7041	1	WIPER GP		42	8H-3481	4	LOCKWASHER
Y	2	155-7043	1	WINDOW GP		43	9X-8256	4	WASHER
	3	8T-4121	7	WASHER		44	166-3215	1	SEAL
	4	8T-4137	4	BOLT (L=20mm)		45	41-3090	6	SEAL
	5	8T-4193	1	BOLT (L=50mm)		46	8T-4133	5	NUT
	6	9X-8257	1	WASHER		47	7X-0578	2	WASHER
	7	3B-4510	1	LOCKWASHER		48	41-1205	1	BUMPER
	8	156-6618	1	SUPPORT AS		49	8C-7581	2	SCREW
	9	156-6617	1	MIRROR		50	7Y-8561	1	BUMPER
	10	41-4287	1	SEAL		51	41-1163	1	BRACKET
	11	122-9631	1	LINER		52	147-4938	1	BRACKET
	12	41-3087	6	CLIP		53	124-4027	1	RETAINER
Y	13	143-1633	1	WIRING GP		54	124-4028	1	PACKING
	14	135-2331	1	SPACER		55	9X-2045	4	SCREW
	15	51-3707	1	LOUVER		56	6V-6885	1	STRIKER
	16	124-4017	1	BRACKET		57	135-2213	1	SHIM (T=1.40mm)
	17	156-6533	1	GLASS AS		58	134-5555	1	LATCH AS
		9X-2042	2	SCREW		59	155-7036	1	GLASS
		124-3966	1	STOPPER		60	8T-7547	2	BOLT (L=30mm)
		144-9691	2	PACKING	E	61	3E-8083		SEAL...(400cm)
		144-9692	2	RETAINER	E	62	61-5470		SEAL...(150cm)
		151-6705	1	PACKING		63	105-9539	1	COVER AS
Y	18	155-7039	1	COVER GP		64	9X-2041	4	SCREW
	19	124-4016	1	DUCT		65	156-6535	1	BRACKET AS
	20	119-5026	3	SCREW		66	5C-2890	5	NUT
	21	127-3735	1	SEAL	Y	67	61-5444	1	BOX GP
	22	124-3981	2	STOPPER		68	7Y-5293	1	NUT
	23	095-0728	2	SCREW		69	128-2135	6	SCREW
	24	096-6166	2	WASHER		70	128-2136	2	SCREW
	25	105-9525	1	NOZZLE AS		71	124-4036	1	HOLDER
		085-8037	1	NOZZLE		72	3E-8020	2	SCREW
		099-0862	1	HOSE		73	41-4243	1	PLATE AS
		105-9526	1	ADAPTER		74	41-4253	1	HOLDER
		105-9527	1	PACKING		75	61-5440	1	BRACKET
	26	155-7033	1	GLASS		76	7Y-7364	1	GROMMET
	27	127-0580	4	SCREW		77	122-9634	1	SEAL AS
	28	1R-5998	4	LOCKWASHER	E		3E-6647		SEAL...(82cm)
	29	122-9640	2	HOLDER AS		78	41-4282	2	STOPPER
	30	8T-4200	4	BOLT (L=16mm)		79	139-7173	1	SEAL
	31	8T-4224	6	WASHER		80	41-4330	2	SEAL
	32	124-4018	1	CAP		81	128-2118	1	SHIM (T=1.00mm)
	33	124-4014	1	COVER		82	128-2119	1	SHIM (T=2.00mm)
	34	41-4334	1	SCREW		83	128-2120	1	SHIM (T=3.00mm)
	35	122-9629	1	HOLDER	Y	84	129-6466	1	SWITCH AS
	36	9X-2044	9	SCREW					
	37	122-9630	1	HOLDER					
	38	096-6561	1	ASHTRAY AS					
	39	095-0735	2	SCREW					
	40	41-4403	1	COVER AS					
		41-4315	4	CLIP					
		61-5409	1	COVER					
		61-5410	1	COVER					
	41	5C-9553	4	BOLT (L=16mm)					

E—ORDER BY THE CENTIMETER

Y—SEE SEPARATE ILLUSTRATION

H85039E 05

## 156-6526 CAB GP (BASIC) (2/2)

S/N 6MW (D99.07)—Up, 8RW (D99.07)—Up

Part of 156-6525—Page443

129-6466—Page149,143-1633—Page152,155-7039—Page453.02,61-5444—Page453.03,155-7043—Page457.01,155-7041—Page461

# OPERATOR STATION

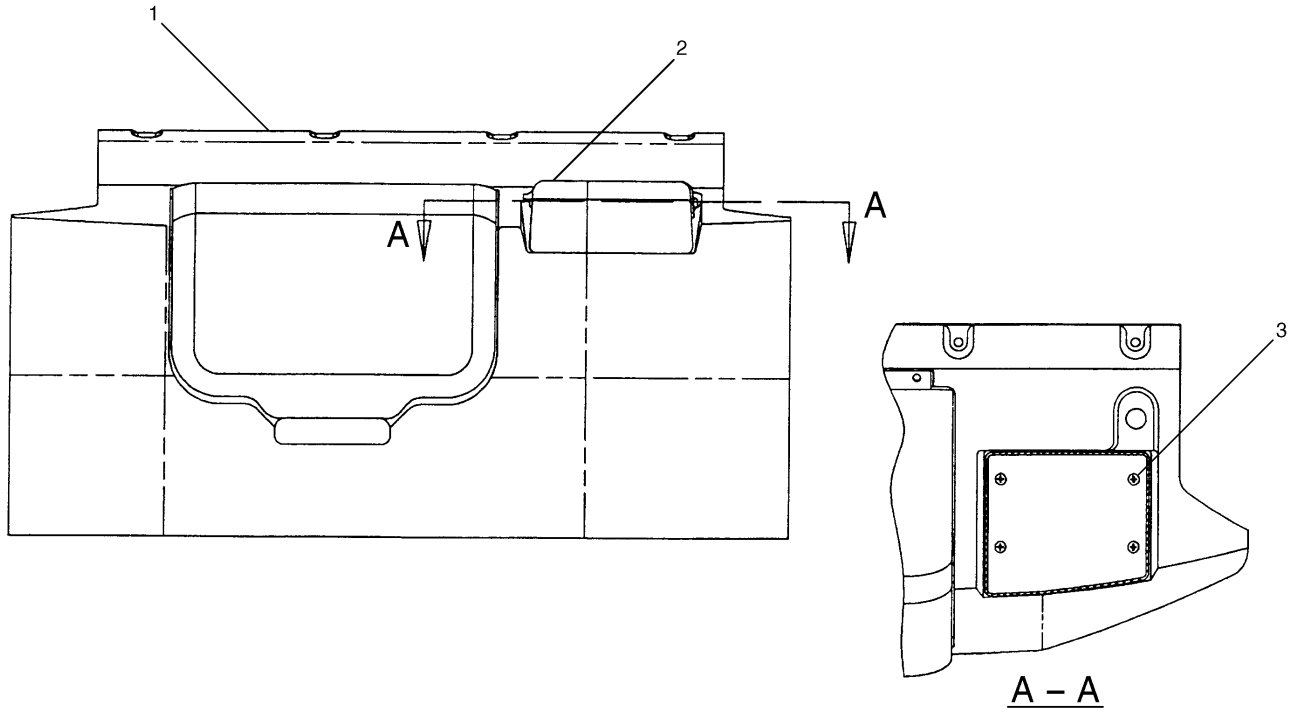

NOTE	No.	PART No.	QTY	PART NAME	NOTE	No.	PART No.	QTY	PART NAME
Y	1	111-6277	1	COVER GP					
	2	155-7028	1	BOX AS					
		159-7745	1	CASE					
		159-7746	1	COVER					
	3	095-0759	4	SCREW					

Y-SEE SEPARATE ILLUSTRATION

H61807E 01

**155-7027 COVER GP-STORAGE**  
 S/N 6MW (D99.07)-Up, 8RW (D99.07)-Up  
 Part of 156-6525-Page443  
 111-6277-Page453.01

# OPERATOR STATION

NOTE	No.	PART No.	QTY	PART NAME	NOTE	No.	PART No.	QTY	PART NAME
Y	1	155-7045	1	WINDOW GP					
	2	9X-2044	7	SCREW					
	3	124-3966	1	STOPPER					
	4	124-3974	1	SWITCH					
	5	3E-9873	1	SCREW					
	6	124-3965	1	BRACKET					
	7	9X-2042	1	SCREW					
	8	124-3964	1	BRACKET AS					
	9	124-3959	1	RAIL (RH)					
	10	6V-5683	5	BOLT (L=16mm)					
	11	8Y-5745	1	LATCH AS					
	12	4I-1271	1	STOPPER					
	13	4I-3078	1	BRACKET					
	14	4I-4224	1	BRACKET AS					
	15	8T-4137	7	BOLT (L=20mm)					
	16	8T-4121	7	WASHER					
	17	122-9639	1	BRACKET					
	18	4I-4280	1	COVER					
	19	9X-2045	6	SCREW					
	20	102-7688	1	KNOB					
	21	7I-1660	1	FILM (INSTRUCTION)					
	22	124-3957	1	CABLE AS					
	23	124-3956	1	SPRING AS					
	24	122-9635	1	LINER					
	25	4I-3089	4	CLIP					
	26	124-3961	2	CLAMP					
	27	100-2881	2	SCREW					
	28	124-4054	1	GUIDE					
	29	124-3960	2	BLOCK					

Y-SEE SEPARATE ILLUSTRATION

H60214E 00

**155-7043 WINDOW GP**  
 S/N 6MW (D99.07)-Up, 8RW (D99.07)-Up  
 Part of 156-6526-Page447.04  
 155-7045-Page458.01

# OPERATOR STATION

NOTE	No.	PART No.	QTY	PART NAME	NOTE	No.	PART No.	QTY	PART NAME
	1	4 I-3089	4	CLIP					
	2	128-2111	1	LINER					
	3	8C-7581	4	SCREW					
	4	8T-4200	2	BOLT (L=16mm)					
	5	8T-4224	2	WASHER					
	6	128-2113	1	STOPPER					
	7	117-6306	2	SWITCH					
	8	8T-4137	2	BOLT (L=20mm)					
	9	8T-4121	2	WASHER					
	10	113-4033	1	COVER					
	11	5C-8312	1	NUT					
	12	099-5307	1	GROMMET					
	13	9X-2044	12	SCREW					
	14	128-2116	1	BRACKET AS					
B	15	128-2118	2	SHIM (T=1.00mm)					
B	16	128-2119	2	SHIM (T=2.00mm)					
B	17	128-2120	2	SHIM (T=3.00mm)					
	18	6V-5683	22	BOLT (L=16mm)					
	19	128-2099	1	COVER					
	20	128-2117	2	STOPPER					
Y	21	122-9646	1	DRIVE AS					
	22	128-2115	1	BRACKET					
	23	128-2154	2	PLATE					

B—USE AS REQUIRED  
 Y—SEE SEPARATE ILLUSTRATION

H57645E 02

**117-6263 DRIVE GP-WINDSHIELD-AUTO**  
 S/N 6MW 1-(D98.04), 8RW 1-(D98.04)  
 Part of 111-6310-Page455  
 122-9646-Page466  
 An Attachment

# OPERATOR STATION

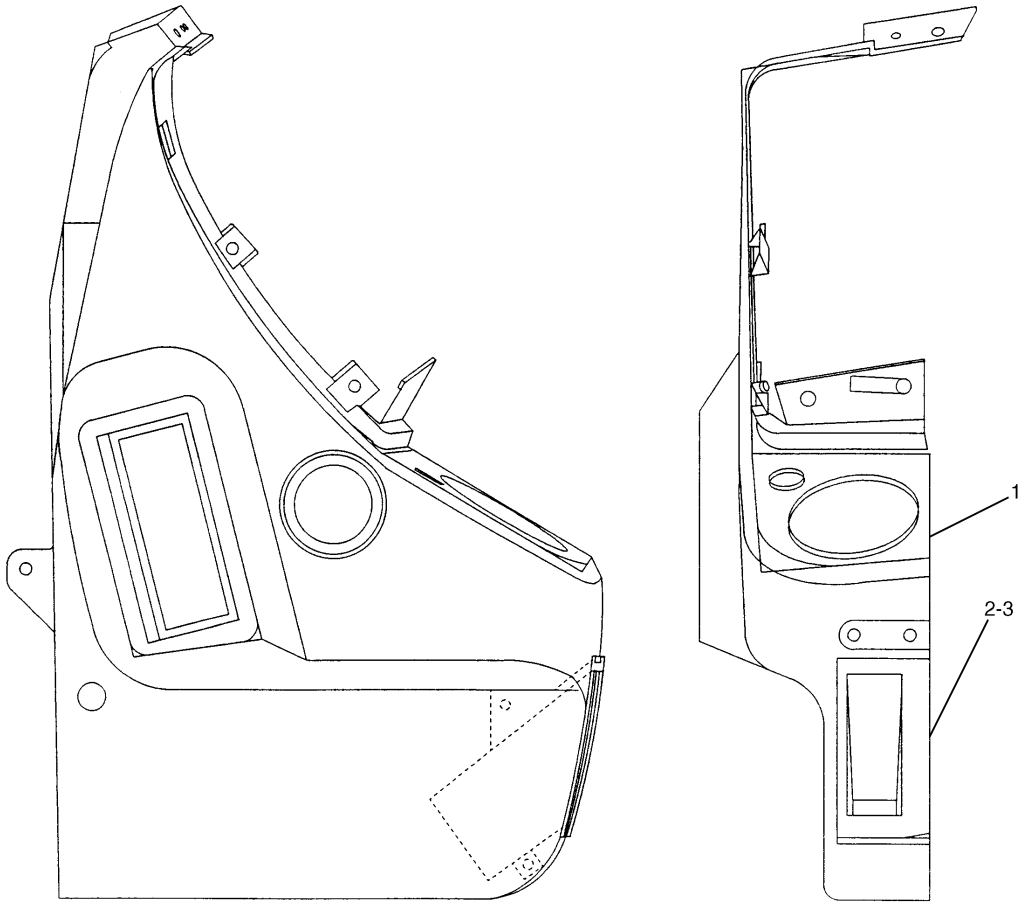

NOTE	No.	PART No.	QTY	PART NAME	NOTE	No.	PART No.	QTY	PART NAME
	1	155-7065	1	COVER					
	2	155-7049	1	HOLDER					
	3	119-5026	2	SCREW					

H60219E 00

**155-7064 COVER GP**  
 Part of 155-7063-Page465.02  
 An Attachment

# OPERATOR STATION

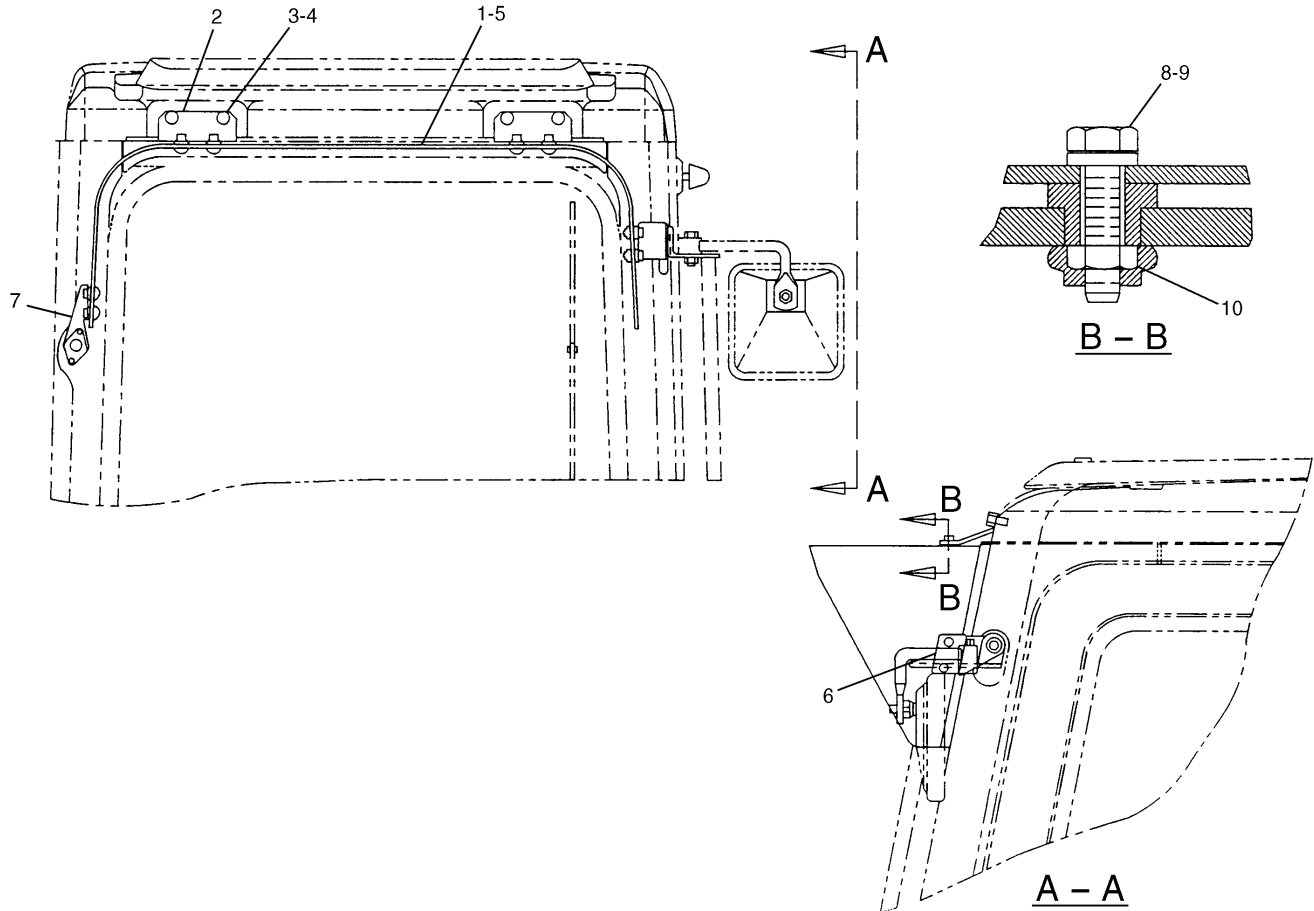

NOTE	No.	PART No.	QTY	PART NAME	NOTE	No.	PART No.	QTY	PART NAME
E	1	3E-8268		TRIM... (131cm)					
	2	4I-5039	2	BRACKET					
	3	8T-4137	4	BOLT (L=20mm)					
	4	8T-4121	4	WASHER					
	5	6I-5388	1	VISOR					
	6	4I-5041	1	BRACKET					
	7	4I-5040	1	BRACKET					
	8	6V-7357	8	BOLT (L=25mm)					
	9	9X-8256	8	WASHER					
	10	4I-5049	8	NUT					

E—ORDER BY THE CENTIMETER

H53234E 02

**6I-5387 VISOR GP-PROTECTION-RAIN**  
An Attachment

# OPERATOR STATION

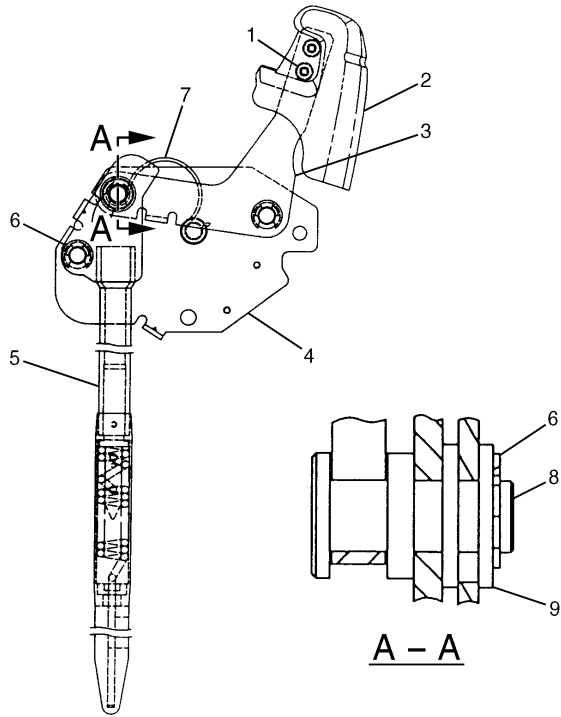

NOTE	No.	PART No.	QTY	PART NAME
	1	095-7930	2	SCREW
	2	121-7057	1	KNOB
	3	117-6269	1	LEVER
	4	117-6270	1	SUPPORT AS
	5	117-6272	1	LEVER AS
	6	5D-4822	3	RING
	7	117-6271	1	SPRING
	8	117-6274	1	PIN
	9	8T-4224	2	WASHER

H62408E 00

**159-7744 LEVER AS**  
Part of 111-6279-Page479,155-7008-Page479.01

# OPERATOR STATION

NOTE	No.	PART No.	QTY	PART NAME	NOTE	No.	PART No.	QTY	PART NAME
	1	124-4004	2	PLATE					
	2	147-4788	1	COVER KIT					
		130-0328	1	CLIP KIT					
	3	133-7904	1	SUPPORT KIT					
		133-7955	1	FASTENER KIT					
	4	130-0344	1	SUPPORT KIT					
	5	147-4791	1	CONTROL KIT					
		147-4792	1	CABLE KIT					
		133-7887	1	HANDLE KIT					
	6	130-0345	1	SUPPORT KIT					
	7	133-7903	1	SUPPORT KIT					
		133-7955	1	FASTENER KIT					
	8	147-4793	1	ADJUSTER KIT					
		147-4792	1	CABLE KIT					
Y	9	130-0340	1	SUSPENSION AS					

Y-SEE SEPARATE ILLUSTRATION

H56833E 06

## 111-6391 SUSPENSION GP-SEAT

Part of 111-6283-Page485

130-0340-Page494

# OPERATOR STATION

NOTE	No.	PART No.	QTY	PART NAME	NOTE	No.	PART No.	QTY	PART NAME
	1	119-5026	4	SCREW					
	2	128-2163	1	SENSOR					
	3	8T-4200	1	BOLT (L=16mm)					
	4	8T-4224	1	WASHER					
Y	5	130-0250	1	CONDITIONER GP					
	6	128-2162	1	SENSOR					
	7	139-7207	1	PANEL					
	8	133-7950	1	COVER AS					
	9	8T-4137	15	BOLT (L=20mm)					
	10	8T-4121	15	WASHER					
Y	11	133-7949	1	DISTRIBUTOR AS					
	12	130-0252	2	HOSE					
	13	122-9657	2	CLAMP					
	14	122-9624	1	HOSE					
	15	4I-6600	1	CLAMP					
	16	8T-6693	1	SCREW					
Y	17	135-2255	1	DUCT AS					
	18	8T-0328	1	WASHER					
	19	3S-2093	1	STRAP					
	20	155-7023	1	HARNES AS					

Y-SEE SEPARATE ILLUSTRATION

H60475E 00

## 155-7022 AIR CONDITIONER & MOUNTING GP

S/N 6MW 1-00173, 8RW 1-00241

Part of 155-7021-Page499

130-0250-Page502,135-2255-Page508,133-7949-Page510

# OPERATOR STATION

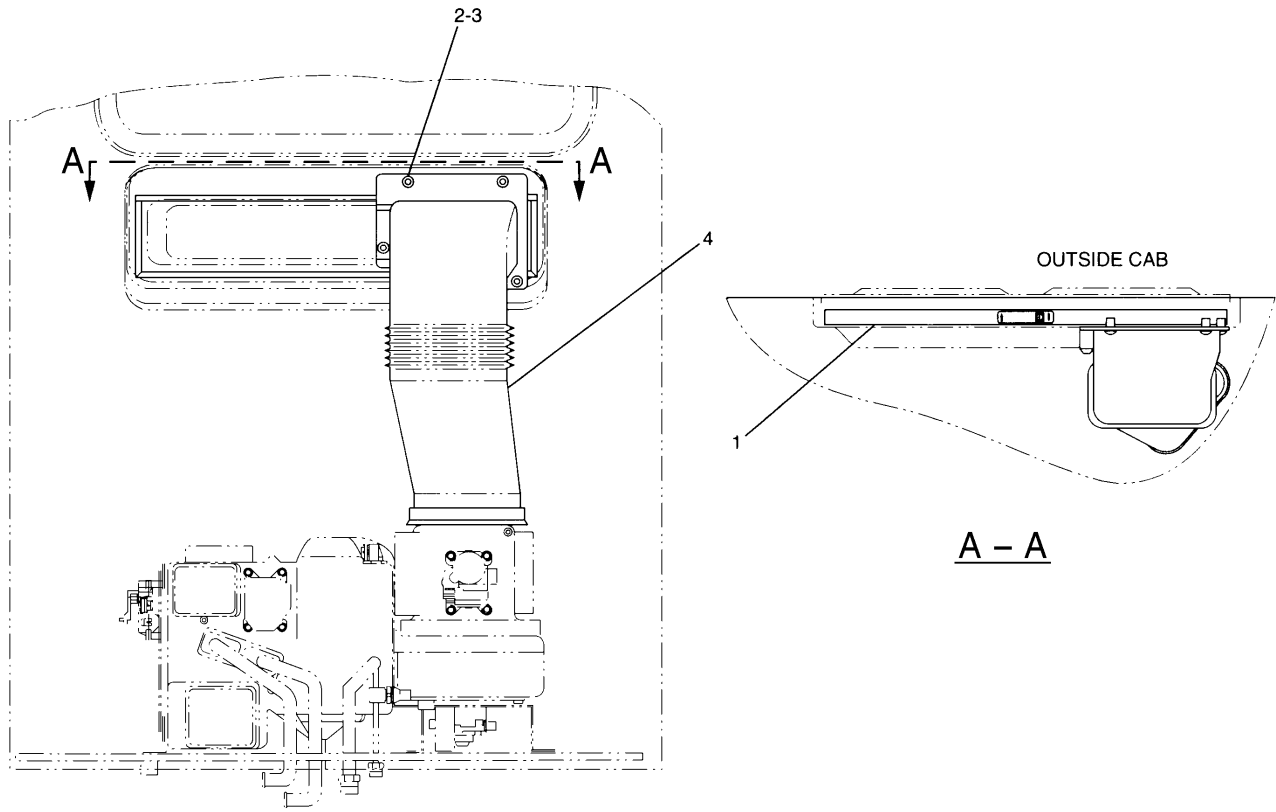

NOTE	No.	PART No.	QTY	PART NAME	NOTE	No.	PART No.	QTY	PART NAME
	1	41-1278	1	FILTER					
	2	095-0742	4	SCREW					
	3	095-0827	4	LOCKWASHER					
	4	147-4941	1	DUCT AS					
		147-4943	1	INSULATOR					

H61782E 02

**128-2149 DUCT GP-AIR**  
Part of 155-7021-Page499

# OPERATOR STATION

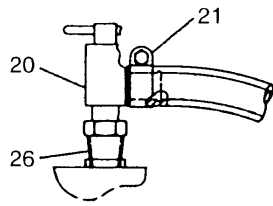

**F**

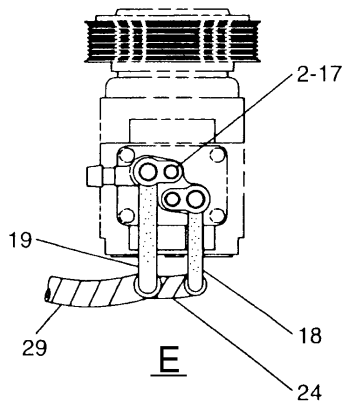

**E**

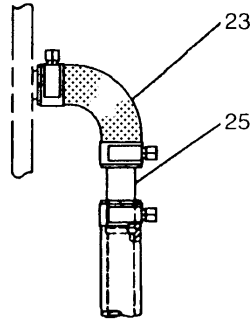

**D - D**

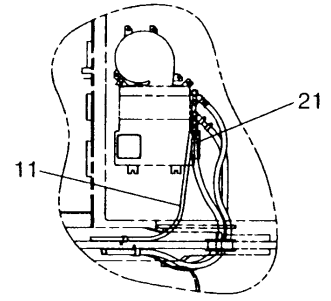

**C**

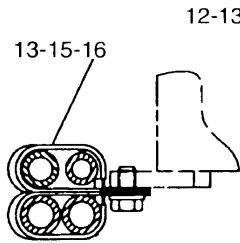

**K - K**

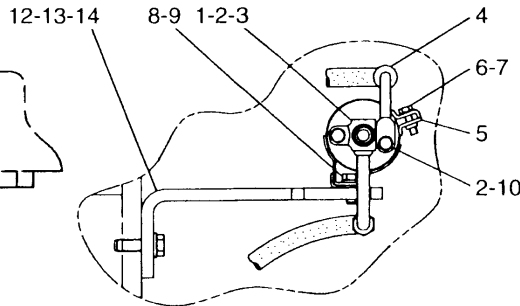

**J**

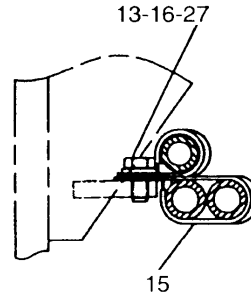

**H - H**

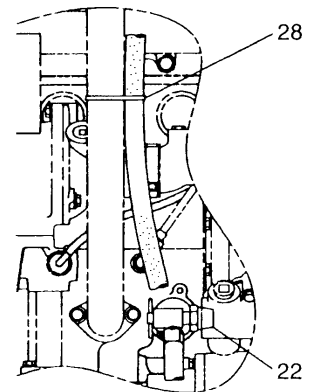

**G - G**

NOTE	No.	PART No.	QTY	PART NAME	NOTE	No.	PART No.	QTY	PART NAME
	1	133-8011	1	FITTING AS		18	130-0294	1	HOSE AS
		121-7138	1	SEAL-O-RING (ID=6.70mm)			121-7137	2	SEAL-O-RING (ID=10.80mm)
	2	9X-8256	4	WASHER		19	130-0293	1	HOSE AS
	3	8T-4138	1	BOLT (L=20mm)			121-7136	2	SEAL-O-RING (ID=13.40mm)
	4	130-0295	1	HOSE AS		20	8F-8151	2	COCK
		121-7138	2	SEAL-O-RING (ID=6.70mm)		21	5D-1026	8	CLAMP
	5	121-7098	1	BRACKET AS		22	6B-4661	1	BUSHING
	6	8T-4138	2	BOLT (L=20mm)		23	139-7235	2	HOSE
	7	9X-8256	2	WASHER	E	24	71-7439		GUARD... (75cm)
	8	8T-4200	2	BOLT (L=16mm)		25	122-9605	2	JOINT
	9	8T-4224	2	WASHER		26	3B-7255	1	BUSHING
	10	6V-7357	1	BOLT (L=25mm)		27	7C-4354	1	CLIP
	11	130-0296	1	HOSE AS		28	096-0061	1	STRAP
		121-7138	2	SEAL-O-RING (ID=6.70mm)	E	29	71-7439		GUARD... (80cm)
	12	8T-4196	2	BOLT (L=35mm)					
	13	8T-4121	4	WASHER					
	14	130-0289	1	BRACKET					
	15	6D-1641	3	CLIP					
	16	8T-4137	2	BOLT (L=20mm)					
	17	8T-4971	2	BOLT (L=30mm)					

E—ORDER BY THE CENTIMETER

H59428E 03

**128-2146 LINES GP-AIR CONDITIONER (2/2)**  
S/N 6MW 1-00168, 8RW 1-00237

# IMPLEMENTS

Consists of :

			Page
1	167-9851	STICK GP-HOE .....	523
1	128-7446	LINES GP-STICK.....	321

H66151E 00

**158-0062 STICK AR**  
R3.35T Stick  
An Attachment

Consists of :

			Page
1	167-9852	STICK GP-HOE .....	524
1	128-7447	LINES GP-STICK.....	322

H66727E 00

**158-0064 STICK AR**  
R2.9T Stick  
An Attachment

# IMPLEMENTS

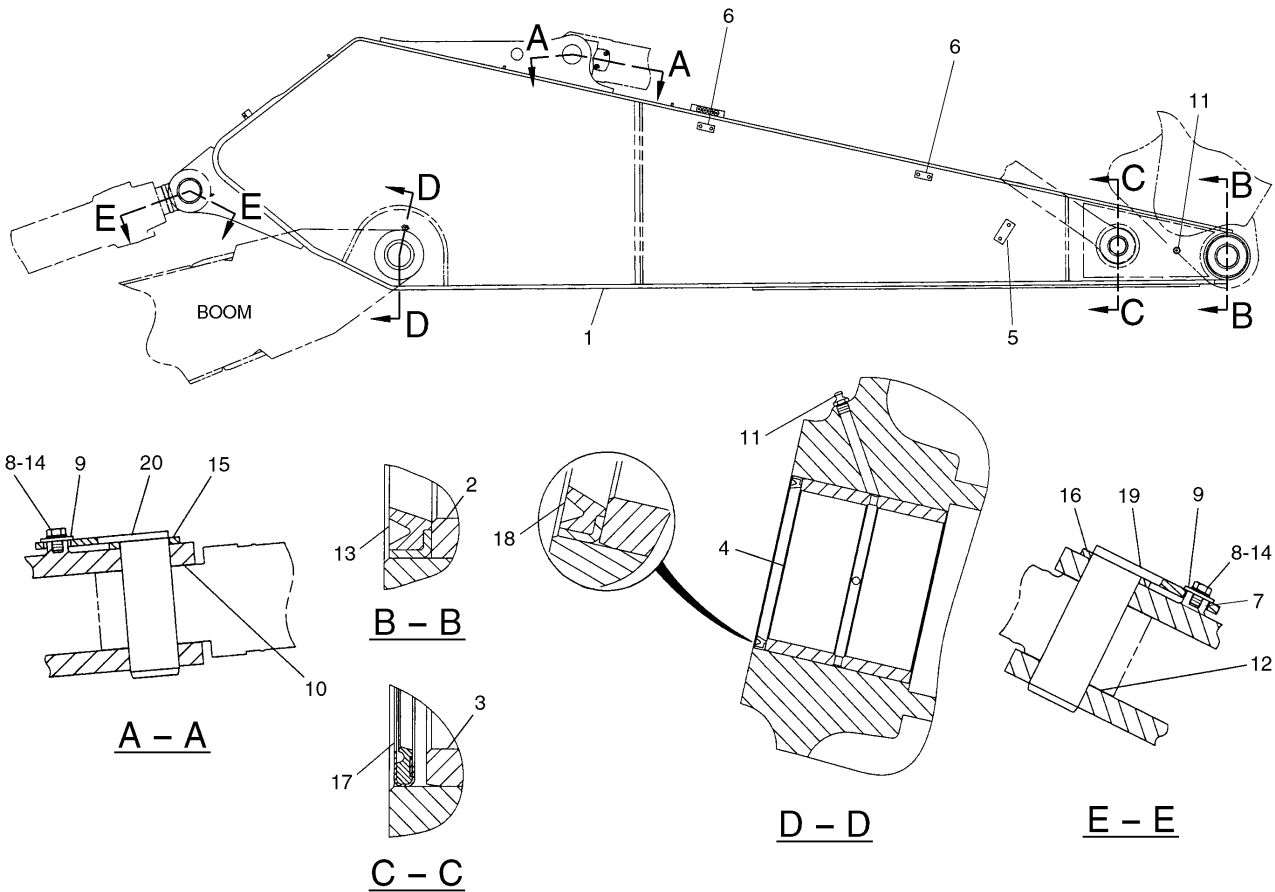

NOTE	No.	PART No.	QTY	PART NAME	NOTE	No.	PART No.	QTY	PART NAME
	1	172-2896	1	STICK AS		15	093-0366	1	SPACER
	2	137-2817	2	BEARING		16	093-0364	1	SPACER
	3	41-6897	2	BEARING		17	096-0854	2	SEAL
	4	148-3090	2	BEARING		18	9X-4599	2	SEAL
	5	141-3638	1	PLATE (RH)		19	130-4360	1	PIN AS
		121-1760	1	PLATE (LH)		20	141-3550	1	PIN AS
	6	141-3680	2	PLATE (RH)					
		121-1759	2	PLATE (LH)					
	7	7Y-2318	1	BOSS					
	8	8T-4780	2	BOLT (L=30mm)					
	9	093-0349	2	WASHER					
B	10	093-0084	2	SHIM (T=1.00mm)					
B		093-0116	1	SHIM (T=2.00mm)					
B		113-2127	1	SHIM (T=0.50mm)					
	11	3B-8489	3	FITTING					
B	12	093-0090	2	SHIM (T=1.00mm)					
B		093-0122	1	SHIM (T=2.00mm)					
B		133-2427	1	SHIM (T=0.50mm)					
	13	9X-4597	2	SEAL					
	14	8T-4123	2	WASHER					

B—USE AS REQUIRED

H66743E 00

## 167-9849 STICK GP-HOE

R3.9T Stick  
Part of 158-0060-Page518  
An Attachment

# IMPLEMENTS

NOTE	No.	PART No.	QTY	PART NAME	NOTE	No.	PART No.	QTY	PART NAME
	1	141-3538	1	HOSE AS					
		105-6431	1	CONNECTOR					
	2	120-7227	1	HOSE AS					
		105-6431	1	CONNECTOR					
	3	120-7226	1	HOSE AS					
		105-6431	1	CONNECTOR					
	4	137-3194	1	TUBE AS					
	5	137-2781	1	TUBE AS					
	6	8M-2772	2	CLIP					
	7	8T-4133	10	NUT					
	8	8T-4121	12	WASHER					
	9	3B-8489	5	FITTING					
	10	6L-3616	2	CONNECTOR					
	11	087-5840	3	PLATE					
	12	5K-9243	2	ELBOW					
	13	033-8248	4	CLIP					
	14	8T-4191	2	BOLT (L=16mm)					

H66716E 04

## 127-1347 LINES GP-GREASE

M-Boom  
Part of 158-0058-Page514.01  
An Attachment

# IMPLEMENTS

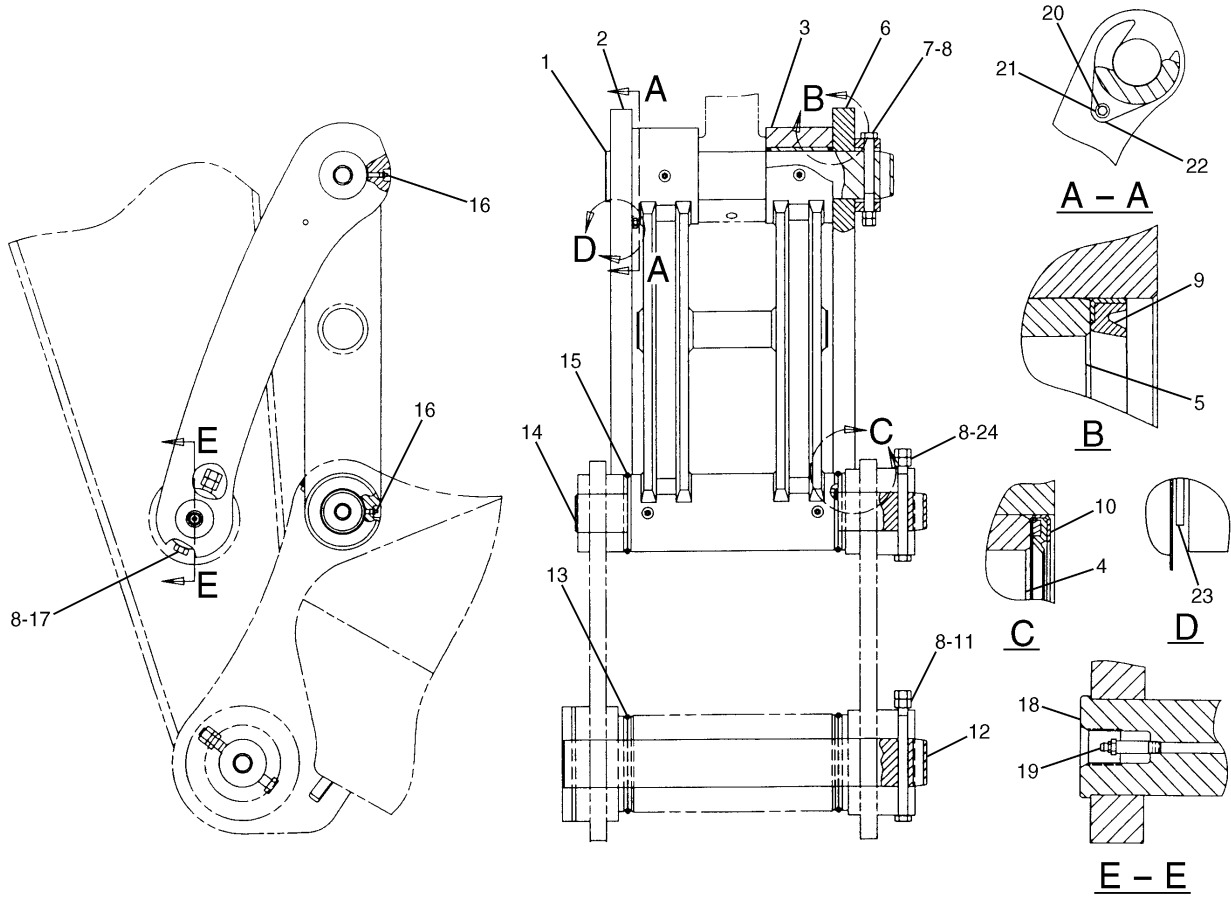

NOTE	No.	PART No.	QTY	PART NAME	NOTE	No.	PART No.	QTY	PART NAME
	1	141-3477	1	PIN		21	5P-1076	1	WASHER
	2	133-2389	1	LINK	B	22	133-2431	1	SHIM (T=0.50mm)
	3	133-2384	1	LINK AS	B		133-2440	2	SHIM (T=1.00mm)
	4	7Y-3428	2	BEARING	B		133-2475	1	SHIM (T=1.60mm)
	5	087-5548	2	BEARING	B		133-2478	1	SHIM (T=2.00mm)
	6	133-2388	1	LINK AS		23	093-0122	1	SHIM (T=2.00mm)
	7	7Y-5261	1	BOLT (L=190mm)		24	7X-2569	1	BOLT (L=200mm)
	8	8T-4131	8	NUT					
	9	9X-4597	4	SEAL					
	10	096-0854	2	SEAL					
	11	7X-2571	1	BOLT (L=240mm)					
	12	4I-5016	1	PIN					
	13	093-1349	2	SEAL-O-RING (ID=175.00mm)					
	14	4I-5015	1	PIN					
	15	093-1344	2	SEAL-O-RING (ID=140.00mm)					
	16	3B-8489	4	FITTING					
	17	7Y-5260	1	BOLT (L=170mm)					
	18	141-3476	1	PIN					
	19	5B-0651	1	FITTING					
	20	8T-4192	1	BOLT (L=25mm)					

B—USE AS REQUIRED

H59466E 05

## 127-1350 LINKAGE GP-BUCKET

T Family  
S/N 6MW 1-(D98.09), 8RW 1-(D98.09)  
Part of 127-7521-Page520  
An Attachment

# IMPLEMENTS

Consists of :

			Page
1	7Y-0919	SIDECUTTER GP.....	561
5	8J-9842	TIP GP-LONG.....	567
1	127-1401	BUCKET & ADJUSTER GP.....	552

H58291E 00

**149-9670 BUCKET AR**  
U 1650 X-2.1  
S/N 6MW 1-(D99.04), 8RW 1-(D99.04)  
An Attachment

Consists of :

			Page
6	8J-9842	TIP GP-LONG.....	567
1	112-2493	PROTECTOR GP.....	571
1	151-0688	BUCKET & ADJUSTER GP.....	552

H58292E 00

**149-9672 BUCKET AR**  
U 1830 VX-2.1  
S/N 6MW 1-(D99.05), 8RW 1-(D99.05)  
An Attachment

# IMPLEMENTS

Consists of :

			Page
1	168-2726	BUCKET AS-EXCAVATION .....	555.01
1	41-4070	ADJUSTER GP-BUCKET .....	560

H68234E 00

## 168-2725 BUCKET & ADJUSTER GP

G 1880 VX-2.4  
S/N 6MW (D99.08)-Up, 8RW (D99.08)-Up  
Part of 168-2733-Page546.02  
An Attachment

Consists of :

			Page
1	168-2715	BUCKET AS-EXCAVATION .....	555.01
1	41-4070	ADJUSTER GP-BUCKET .....	560

H66750E 00

## 168-2714 BUCKET & ADJUSTER GP

G 1740 VX-2.2  
S/N 6MW (D99.08)-Up, 8RW (D99.08)-Up  
Part of 168-2713-Page546.01  
An Attachment

# IMPLEMENTS

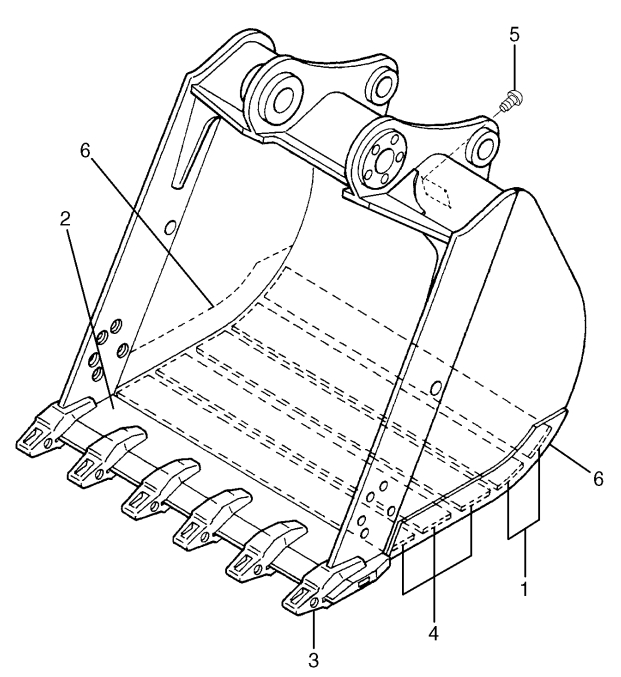
	NOTE	No.	PART No.	QTY	PART NAME
		1	41-4113	2	PLATE
		2	168-2699	1	EDGE AS
		3	153-1695	6	ADAPTER
		4	41-4112	3	PLATE
	B	5	4B-4158	4	SCREW
		6	41-4108	2	PLATE
B-USE AS REQUIRED					
					H66749E 00

## 168-2698 BUCKET AS-EXCAVATION

1555MM Wide--2.0Cu.M.-Adapter Size J460  
 S/N 6MW (D99.06)-Up, 8RW (D99.06)-Up  
 Part of 168-2697-Page547.01  
 An Attachment

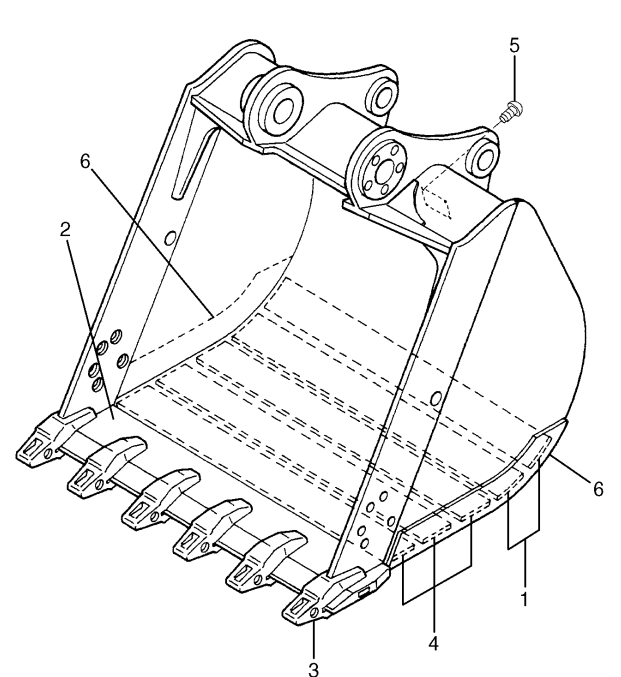
	NOTE	No.	PART No.	QTY	PART NAME
		1	101-2243	2	PLATE
		2	157-8995	1	EDGE AS
		3	153-1695	6	ADAPTER
		4	101-2242	3	PLATE
	B	5	4B-4158	4	SCREW
		6	41-4108	2	PLATE
B-USE AS REQUIRED					
					H84616E 00

## 157-8993 BUCKET AS-EXCAVATION

1735MM Wide--2.2Cu.M.-Adapter Size J460  
 S/N 6MW (D99.06)-Up, 8RW (D99.06)-Up  
 Part of 157-8992-Page547.01  
 An Attachment

# IMPLEMENTS

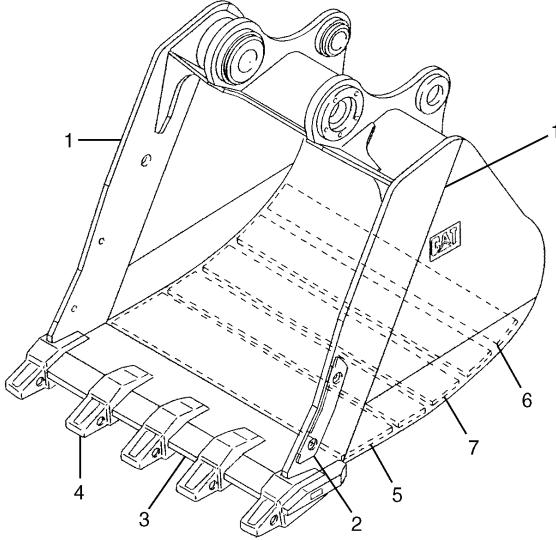
	NOTE	No.	PART No.	QTY	PART NAME
		1	163-3498	2	PLATE
		2	127-6869	2	PLATE
		3	163-3499	1	EDGE AS
		4	153-1696	5	ADAPTER
		5	158-3981	1	PLATE
		6	158-3982	1	PLATE
		7	158-3983	3	PLATE
H66153E 00					

## 163-3495 BUCKET AS-EXCAVATION

1525MM Wide--1.9Cu.M.-Adapter Size J550  
 S/N 6MW (D98.11)-Up, 8RW (D98.11)-Up  
 Part of 163-3494-Page551.02  
 An Attachment

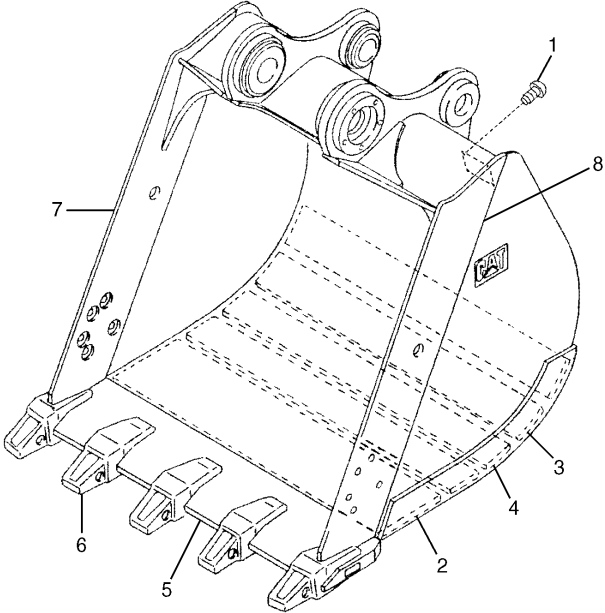
	NOTE	No.	PART No.	QTY	PART NAME
	B	1	4B-4158	4	SCREW
		2	137-2872	1	PLATE
		3	137-2873	2	PLATE
		4	137-2874	2	PLATE
		5	165-0804	1	EDGE AS
		6	153-1695	5	ADAPTER
		7	165-0803	1	PLATE
		8	165-0801	1	PLATE
B-USE AS REQUIRED					
H84617E 00					

## 165-0799 BUCKET AS-EXCAVATION

1580MM Wide--1.9Cu.M.-Adapter Size J460  
 S/N 6MW (D99.05)-Up, 8RW (D99.05)-Up  
 Part of 165-0798-Page551.02  
 An Attachment

# IMPLEMENTS

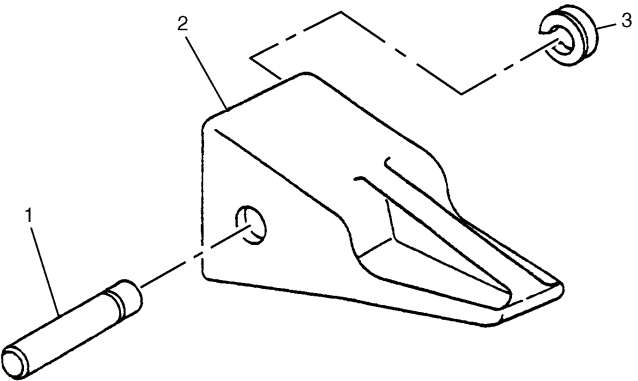
	NOTE	No.	PART No.	QTY	PART NAME
		1	114-0468	1	PIN
		2	9W-8459	1	TIP
		3	107-3469	1	RETAINER AS
					H84031E 03

**9N-4564 TIP GP-PENETRATION**  
 Adapter Size J460  
 An Attachment

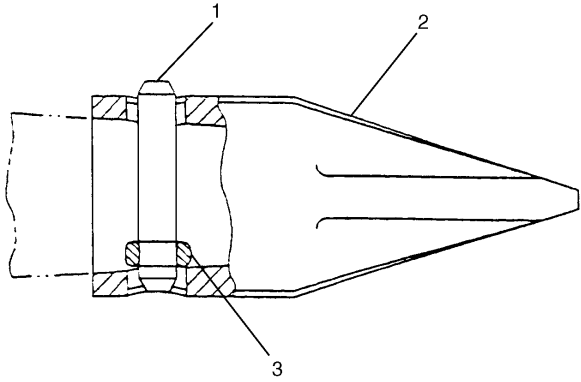
	NOTE	No.	PART No.	QTY	PART NAME
 <p style="text-align: center;">TOP VIEW</p>		1	114-0468	1	PIN
		2	7T-8459	1	TIP
		3	107-3469	1	RETAINER AS
					H58381E 03

**9N-4566 TIP GP**  
 Sharp Center  
 Adapter Size J460  
 An Attachment

## SERVICE EQUIPMENT AND SUPPLIES

NOTE	No.	PART No.	QTY	PART NAME	NOTE	No.	PART No.	QTY	PART NAME
	1	143-9563	1	FILM (WARNING)					
	2	120-5058	1	FILM (WARNING)					
	3	143-9536	1	FILM (LEVEL)					
	4	120-5059	1	FILM (WARNING)					
	5	134-6146	1	FILM (STRIPE)					
	6	120-5063	1	FILM (WARNING)					
	7	143-9535	1	FILM (NOTICE)					
	8	143-9537	1	FILM (REGA)					
	9	143-9564	1	FILM (WARNING)					
	10	120-5107	1	FILM (INSTRUCTION)					
	11	1P-2807	4	FILM (LIFT)					
	12	127-5286	1	FILM (INSTRUCTION)					
	13	4B-4158	4	SCREW					
	14	105-7545	1	FILM (CAT)					
	15	127-5282	1	FILM (CAT)					
	16	132-4099	1	FILM (CAT)					
	17	127-7596	1	FILM (345B)					
	18	120-5079	1	FILM (WARNING)					
Z	19		1	PLATE (SIN)					
	20	134-7258	1	FILM (ELC)					

Z - NOT SERVICED

H68237E 04

**143-9531 PLATE & FILM GP (1/3)**  
S/N 6MW 1-00168

## SERVICE EQUIPMENT AND SUPPLIES

NOTE	No.	PART No.	QTY	PART NAME	NOTE	No.	PART No.	QTY	PART NAME
	1	4B-4158	8	SCREW					
	2	172-4927	1	FILM (LUBRICANT CHART)					
	3	180-6784	1	FILM					
	4	71-1533	1	PLATE (INSTRUCTION)					
	5	71-1908	1	FILM (NOTICE)					
	6	127-5272	1	FILM (WARNING)					
	7	41-2885	1	CASE					
	8	127-5295	1	FILM (WARNING)					
	9	101-2842	1	FILM (SECONDARY EXIT)					
	10	127-5304	1	FILM (INSTRUCTION)					
	11	160-6870	1	PLATE (WARNING)					
	12	160-6845	1	FILM (WARNING)					
	13	154-0660	1	CASE (INSTRUCTION)					
	14	160-6850	1	FILM (DANGER)					
	15	127-5305	1	FILM (INSTRUCTION)					
	16	160-6848	2	FILM (WARNING)					
	17	116-1523	1	FILM (INSTRUCTION)					
	18	150-2797	1	FILM (INSTRUCTION)					
Z	19		1	PLATE (SIN)					

Z - NOT SERVICED

H84630E 14

**143-9531 PLATE & FILM GP (3/3)**  
S/N 6MW 00169-Up

## SERVICE EQUIPMENT AND SUPPLIES

NOTE	No.	PART No.	QTY	PART NAME	NOTE	No.	PART No.	QTY	PART NAME
	1	143-9542	1	FILM (CIRCUIT BREAKER)					
	2	134-6146	1	FILM (STRIPE)					
	3	143-9537	1	FILM (REGA)					
	4	160-6871	1	FILM (DANGER)					
	5	71-6508	1	FILM (NOTICE)					
	6	3Y-8905	1	FILM (WARNING)					
	7	7X-7644	4	FILM (TIE DOWN)					
	8	127-5284	1	FILM (STRIPE)					
	9	127-5285	1	FILM (CAT)					
	10	127-7601	2	FILM (STRIPE)					
	11	127-7603	1	FILM (STRIPE)					
	12	127-7600	1	FILM (STRIPE)					
	13	127-5283	1	FILM (CAT)					
	14	132-4100	1	FILM (CAT)					
	15	127-7598	1	FILM (345BL)					
	16	160-6832	1	FILM (WARNING)					
	17	150-2798	1	FILM (CIRCUIT BREAKER)					

H84632E 14

**143-9532 PLATE & FILM GP (2/3)**  
S/N 8RW 00238-Up

## PART NUMBER INDEX

Part.No	Page	Part.No	Page	Part.No	Page
2H-5549 .....	35		156.02		126.04
2H-6184 .....	273		157		156.01
	274		157.01		156.02
2J-1826 .....	396		157.02		157
	396.01		157.03		157.01
2J-2668 .....	363		175	2L-8077 .....	126.01
2J-3507 .....	561		177.02		126.02
	562	2L-8067 .....	112		126.03
2J-8163 .....	177.02		115	2L-8078 .....	126.03
2K-4821 .....	167		115.03		126.04
	268		115.06	2M-0849 .....	265
2L-6679 .....	177.02		118.02		265.02
2L-8049 .....	118.10		118.05		265.04
	124		124	2M-9780 .....	343
	125		125.02		343.04
	125.04		125.04		343.08
	125.08		125.06		349
2L-8050 .....	117		125.08		349.04
	118.02		126		397
	118.05		126.01		406
	118.08		126.02		406.01
	124		126.03		412
	125		126.04	2N-0475 .....	70
	125.04	2L-8068 .....	125.04	2N-6005 .....	58.02
	125.08		125.08		59
	125.12	2L-8071 .....	175	2N-8037 .....	58
	125.16		177.02		58.01
2L-8051 .....	125.04	2L-8075 .....	119	2P-2975 .....	411
	125.08		120		425
2L-8065 .....	126.04		140.01	2P-4304 .....	58.02
	147		147		59
	147.02		147.02	2P-5616 .....	167
	147.04		147.04	2P-6729 .....	359.01
2L-8066 .....	124		155.02		361.04
	125.02		156	2P-8250 .....	573
	125.04		156.01	2P-8253 .....	573
	125.06		156.02	2R-0524 .....	193
	125.08		157		193.02
	126.01		157.01	2R-0525 .....	193
	126.02		157.02		193.02
	126.03		157.03	2R-6806 .....	83
	155.02		167		83.02
	156		186		95
	156.01	2L-8076 .....	126		97

## PART NUMBER INDEX

Part.No	Page	Part.No	Page	Part.No	Page
	345.02		401.02	4M-1827 . . . . .	175
	347		401.04		177.02
	349		405	4M-1828 . . . . .	175
	349.02	4J-0527 . . . . .	363		177.02
	349.04		405	4M-1829 . . . . .	177.02
	355	4J-5267 . . . . .	343	4M-1831 . . . . .	175
	355.02		343.04		177.02
4I-9527 . . . . .	345		343.08	4M-1853 . . . . .	177.02
	345.02	4J-5309 . . . . .	396	4M-1854 . . . . .	177.02
	347		396.01	4M-1896 . . . . .	177.02
	349		401	4M-5317 . . . . .	531
	349.02		401.04		533
	349.04		403	4N-0205 . . . . .	268
	355		405	4N-1059 . . . . .	171
	355.02	4J-5351 . . . . .	281	4N-1114 . . . . .	20
4I-9528 . . . . .	345		384	4N-2514 . . . . .	38
	345.02	4J-5477 . . . . .	281	4N-5893 . . . . .	28
	347		282	4N-7521 . . . . .	177
	349	4J-5573 . . . . .	55	4N-9170 . . . . .	224
	349.02		282	4P-1650 . . . . .	36
	349.04	4J-6806 . . . . .	410	4P-1659 . . . . .	25
	355		412	4P-4369 . . . . .	87
	355.02	4J-7533 . . . . .	97	4P-5852 . . . . .	25
4J-0520 . . . . .	414		288	4P-6510 . . . . .	28
4J-0522 . . . . .	343		292	4P-6587 . . . . .	20
	343.04		397	4P-7582 . . . . .	264
	343.08		403		265.01
4J-0523 . . . . .	414	4J-8998 . . . . .	396		265.03
4J-0524 . . . . .	264		396.01		343
	265.01	4J-9208 . . . . .	562		343.04
	265.03	4K-2039 . . . . .	430		343.08
	359	4K-3026 . . . . .	535		347
	359.02		537		349.02
	361		537.02	4P-8134 . . . . .	163
	361.02		539	4P-8279 . . . . .	87
	361.04	4K-8501 . . . . .	202.02	4P-8280 . . . . .	87
	363	4K-8864 . . . . .	160	4P-8525 . . . . .	93
4J-0525 . . . . .	399		353.01	4P-9485 . . . . .	75.02
	401	4K-9841 . . . . .	24		76
	401.02	4L-2729 . . . . .	177.02	4P-9537 . . . . .	161
	401.04	4M-0189 . . . . .	265	4S-5414 . . . . .	349
	405		265.02	4T-6664 . . . . .	562
4J-0526 . . . . .	399		265.04	4T-7791 . . . . .	409.01
	401	4M-1815 . . . . .	177.02	4W-5828 . . . . .	79

## PART NUMBER INDEX

Part.No	Page	Part.No	Page	Part.No	Page
6V-9492	133		361.04		59
6V-9512	337		364	7C-3095	75.02
6V-9607	26	6V-9873	349	7C-3953	58.02
6V-9672	469.02		349.04		59
6V-9673	136	6V-9945	349	7C-3954	58.02
6V-9674	502	6V-9947	349		59
	503	6W-1326	269	7C-4354	512
6V-9746	331	6W-3662	269		513
	331.02	6W-6005	107		513.04
	331.04		109.04	7C-4355	57
	333		109.10	7C-4993	94
	335		109.16	7C-5736	34
	347		111	7C-7851	37
	349	6Y-0473	244	7C-7852	37
	349.02		245	7C-8292	31
	349.04	6Y-2553	568	7C-8296	42
	364	6Y-5373	567	7C-8639	25
6V-9836	347	6Y-8171	244	7C-8851	93
	349.02	6Y-8172	244	7C-9542	60
	351	6Y-8176	244	7D-1649	39
	353	6Y-8177	244		165
	353.01	6Y-8842	269	7D-7233	61.02
6V-9840	363	6Y-9339	244	7E-3369	42
6V-9844	349			7E-3976	472.01
	349.04			7E-4039	75.02
6V-9846	331			7E-4043	18
	331.02			7E-4761	369
	331.04	7B-1597	83	7E-4846	410
	333		83.02		412
	335	7C-1138	70	7E-5346	94
6V-9850	347	7C-1445	40	7E-5555	73
	349		57	7E-6508	161
	349.02	7C-1583	23	7E-7912	75.02
	349.04	7C-1728	23		76
	353.01	7C-1798	33	7E-8630	81
6V-9851	349	7C-1821	51	7E-9578	27
	349.04	7C-1822	51	7F-3488	177.02
6V-9852	347	7C-2891	58.02	7F-3491	177.02
	349.02		59	7F-3525	177.02
6V-9853	331.04	7C-3081	58.02	7F-7621	167
6V-9854	359		59	7F-8607	94
	359.02	7C-3082	58.02	7F-9223	220
	360		59	7G-1060	105
	361.01	7C-3083	58.02		109.02

## PART NUMBER INDEX

Part.No	Page	Part.No	Page	Part.No	Page
	352		513.02		98.02
	353		513.04		107
	353.01		529		109.04
	357		531		109.10
	359.02		533		109.16
	360		533.02		111
	361		535		177
	361.01		537		181
	361.02		537.02		181.02
	361.04		539		202.02
	361.06		540		219
	363	8T-4122 . . . . .	46		229
	365		268		266
	385		477		352
	386		477.01		353
	393	8T-4123 . . . . .	65		357
	393.02		67.02		359.02
	394		379		360
	403		395		361.01
	445		396		361.04
	447		396.01		381
	447.02		521		415
	447.04		522		418
	449		523		428
	449.02		524		445
	457		525		447
	457.02		526		447.02
	465		527		447.04
	465.02		559		458.02
	468		560		459
	469.02	8T-4127 . . . . .	290		472.01
	472.01	8T-4129 . . . . .	199.15		473.02
	472.02	8T-4131 . . . . .	541		529
	473.02		541.01		531
	475		541.02		533
	477		542		533.02
	477.01		542.01		535
	477.02	8T-4132 . . . . .	67.02		537
	478		473.02		537.02
	482	8T-4133 . . . . .	61.02		539
	501		65		540
	501.02		67.04	8T-4136 . . . . .	63
	512		98		65
	513		98.01		67

## PART NUMBER INDEX

Part.No	Page	Part.No	Page	Part.No	Page
	350	9T-3928 . . . . .	280		145.04
	351		381		146
	353.01	9T-3929 . . . . .	282		147.01
	358	9T-3940 . . . . .	381		147.03
	359.01	9T-3941 . . . . .	381		156.01
	360	9T-4367 . . . . .	280		156.02
	361.01		281		157
	361.04	9V-3659 . . . . .	202.02		157.01
	401	9W-0335 . . . . .	153		345
	401.04		153.02		345.02
	405	9W-0844 . . . . .	112	9W-0852 . . . . .	112
	424		113		113
	436		114		114
9S-4693 . . . . .	125		115		115
	125.04		115.01		115.01
	125.08		115.02		115.02
	125.12		115.03		115.03
	125.14		115.04		115.04
9S-6130 . . . . .	101		115.05		115.05
	401		115.06		115.06
	401.04		115.07		115.07
	405		115.08		115.08
9S-8001 . . . . .	97		116		117
	403		117		118.02
9S-8002 . . . . .	18		118		118.05
	21		118.01		118.08
9S-8004 . . . . .	97		118.02		118.10
	341		118.03		119
	343.02		118.04		120
	343.06		118.05		126
9S-8005 . . . . .	21		118.06		126.01
	45		118.07		126.02
	283		118.08		126.03
	437		118.09		126.04
9S-8006 . . . . .	21		118.10		139
	44		119		140.01
	397		126		145
9S-8008 . . . . .	21		126.01		145.02
	381		126.02		145.04
	407		126.03		146
9S-9334 . . . . .	40		126.04		147.01
9S-9830 . . . . .	167		140.01		147.03
9T-3853 . . . . .	280		145		155.02
	281		145.02		156

## PART NUMBER INDEX

Part.No	Page	Part.No	Page	Part.No	Page
	118.02		115.07	103-1396 . . . . .	350
	118.04		115.08		351
	118.05		117	103-2529 . . . . .	98
	118.07		118		98.01
	118.08		118.02		101
	119		118.05		118
	145		118.08		118.03
	145.02		140.01		118.06
	145.04		145		118.09
	162		145.02	103-8173 . . . . .	413
102-8809 . . . . .	112		145.04	103-8236 . . . . .	285
	113		147	103-8345 . . . . .	303
	115		147.02	103-8353 . . . . .	303
	115.01		147.04	104-1706 . . . . .	97
	115.03	102-8811 . . . . .	113	104-1729 . . . . .	97
	115.04		114	104-1730 . . . . .	97
	115.06		115.01	104-3560 . . . . .	18
	115.07		115.02	104-3565 . . . . .	25
	116		115.04	104-3567 . . . . .	31
	118.01		115.05	104-3568 . . . . .	31
	118.03		115.07	104-7995 . . . . .	53
	118.04		115.08		53.01
	118.06		116	104-8771 . . . . .	355
	118.07		118.01		355.02
	118.09		118.04	104-8774 . . . . .	355
	119		118.07		355.02
	126		145	104-8841 . . . . .	349
	126.01		145.02		349.04
	126.02		145.04	104-8903 . . . . .	98.01
	126.03		146		98.02
	126.04		147.01		359.01
	146		147.03		361.06
	147.01		156.01	104-8976 . . . . .	355
	147.03		156.02		355.02
102-8810 . . . . .	112		157	105-2508 . . . . .	94
	113		157.01	105-2652 . . . . .	265
	114	102-8812 . . . . .	118.10		265.04
	115		120	105-4208 . . . . .	73
	115.01		162	105-4210 . . . . .	72
	115.02		345	105-4213 . . . . .	72
	115.03		345.02	105-4245 . . . . .	23
	115.04	102-8813 . . . . .	162	105-4728 . . . . .	171
	115.05		164	105-4729 . . . . .	15.03
	115.06	102-8817 . . . . .	162		171

## PART NUMBER INDEX

Part.No	Page	Part.No	Page	Part.No	Page
	513.02	122-4101 . . . . .	206		406.01
121-7102 . . . . .	468		206.01		407
121-7136 . . . . .	505	122-4120 . . . . .	199.12	122-7693 . . . . .	406
	505.02	122-5233 . . . . .	449		406.01
	513		449.02		407
	513.02	122-5312 . . . . .	449	122-7694 . . . . .	406
121-7137 . . . . .	513		449.02		406.01
	513.02	122-5318 . . . . .	374		407
121-7138 . . . . .	505	122-5319 . . . . .	374	122-7695 . . . . .	407
	505.02	122-5331 . . . . .	275	122-7703 . . . . .	409
	513	122-5333 . . . . .	382	122-7704 . . . . .	409
	513.02	122-7660 . . . . .	399		409.01
121-8622 . . . . .	554		401	122-7708 . . . . .	396
121-8623 . . . . .	552.02		409.02		396.01
121-8624 . . . . .	552.02	122-7663 . . . . .	399		397
121-8625 . . . . .	552.02		401.02	122-7712 . . . . .	403
121-8626 . . . . .	552.02		403	122-7714 . . . . .	403
122-0718 . . . . .	22	122-7666 . . . . .	401	122-7716 . . . . .	403
122-0725 . . . . .	53		401.04	122-7717 . . . . .	407
	58.02		405	122-7718 . . . . .	399
122-0726 . . . . .	58.02	122-7673 . . . . .	406	122-7719 . . . . .	405
122-0757 . . . . .	42		406.01	122-7720 . . . . .	401
122-0760 . . . . .	51		407		401.04
122-0763 . . . . .	70	122-7674 . . . . .	406		405
122-1557 . . . . .	65		406.01	122-7748 . . . . .	410
122-3877 . . . . .	219		407		412
	220	122-7675 . . . . .	405	122-7749 . . . . .	410
122-3878 . . . . .	220	122-7676 . . . . .	405		412
122-3879 . . . . .	220	122-7677 . . . . .	405	122-7750 . . . . .	405
122-3880 . . . . .	220	122-7678 . . . . .	405		412
122-3882 . . . . .	220	122-7682 . . . . .	401	122-7752 . . . . .	410
122-3958 . . . . .	199		401.04		412
	199.08		405	122-7753 . . . . .	396
	199.14	122-7683 . . . . .	401		396.01
122-3979 . . . . .	199		401.04	122-7756 . . . . .	399
	199.08		405		401.02
	199.14	122-7684 . . . . .	399		410
122-3980 . . . . .	199	122-7685 . . . . .	399	122-7760 . . . . .	396
	199.08	122-7687 . . . . .	412		396.01
	199.14	122-7688 . . . . .	412	122-7761 . . . . .	396
122-4037 . . . . .	219	122-7689 . . . . .	412		396.01
122-4049 . . . . .	197	122-7690 . . . . .	405		398
	199.06		412		400
	199.12	122-7692 . . . . .	406		401.01

## PART NUMBER INDEX

Part.No	Page	Part.No	Page	Part.No	Page
131-5942	413		83.01	132-1805	105
131-5943	413	131-8940	83		109.02
131-5944	413		83.02		109.08
131-5945	413	131-8941	83		109.14
131-6645	70		83.02	132-1818	105
131-6663	58	131-8943	83		109.02
	58.01		83.02		109.08
131-6664	58	131-9417	360		109.14
	58.01	131-9440	360	132-1820	109
131-6678	13	131-9442	360		109.06
	15.01		361.01		109.12
	42		361.04		109.18
131-7501	101	131-9445	341	132-1843	107
131-8826	80		343.02		109.04
	80.01		343.06		109.10
	80.02	131-9456	343		109.16
131-8829	80		343.04	132-1845	109
	80.01		343.08		109.06
131-8834	89	131-9475	264		109.12
131-8842	89	131-9480	337		109.18
131-8847	89	131-9482	311	132-1903	136
131-8848	268	131-9493	347	132-2155	363
131-8849	12		349.02	132-3156	38
	92	131-9534	347	132-3157	70
131-8854	81		349.02	132-3170	34
131-8861	84.01	131-9535	352	132-3171	34
131-8862	84		353	132-3215	13
	84.01	131-9547	357		15.01
131-8865	84	131-9548	357		21
	84.01	131-9554	353.01	132-3240	14
131-8881	89	131-9558	337		15.02
131-8913	12	131-9562	265		36
	61		265.02	132-3241	36
	61.01		265.04	132-3245	26
131-8914	12	131-9587	355		27
	61.02		355.02	132-3251	27
131-8920	79	131-9588	349		28
131-8921	91		349.04	132-4099	514.01
131-8925	169	131-9600	360		575
	169.02	132-0998	571		579.02
131-8926	169	132-0999	571		581
	169.02	132-1585	327		585.02
131-8931	12	132-1596	319	132-4100	514.01
	82	132-1598	325.02		577

## PART NUMBER INDEX

Part.No	Page	Part.No	Page	Part.No	Page
	533		505.02	147-4835 . . . . .	511
147-3936 . . . . .	531	147-4815 . . . . .	505	147-4836 . . . . .	511
	533		505.02	147-4837 . . . . .	511
147-3937 . . . . .	531	147-4816 . . . . .	505	147-4838 . . . . .	511
	533		505.02	147-4839 . . . . .	511
147-3941 . . . . .	531	147-4817 . . . . .	505	147-4840 . . . . .	511
	533	147-4818 . . . . .	505	147-4841 . . . . .	511
147-3942 . . . . .	531	147-4819 . . . . .	505	147-4842 . . . . .	502
147-3954 . . . . .	473		505.02	147-4843 . . . . .	502
	473.01	147-4820 . . . . .	505		503
147-3955 . . . . .	473.02		505.02	147-4844 . . . . .	502
147-3956 . . . . .	473.02	147-4821 . . . . .	505		503
147-3957 . . . . .	521		505.02	147-4845 . . . . .	502
	522	147-4822 . . . . .	505		503
147-4042 . . . . .	533		505.02	147-4846 . . . . .	502
147-4043 . . . . .	533	147-4823 . . . . .	505		503
147-4044 . . . . .	533		505.02	147-4847 . . . . .	510
147-4158 . . . . .	413	147-4824 . . . . .	505		510.01
147-4297 . . . . .	401.02	147-4825 . . . . .	505	147-4848 . . . . .	510
	405		505.02		510.01
147-4298 . . . . .	405	147-4826 . . . . .	505	147-4849 . . . . .	510
147-4299 . . . . .	401.02		505.02		510.01
	405	147-4827 . . . . .	505	147-4850 . . . . .	510
147-4300 . . . . .	405		505.02		510.01
147-4301 . . . . .	401.02	147-4828 . . . . .	505	147-4851 . . . . .	508
147-4786 . . . . .	493		505.02		509
147-4787 . . . . .	493	147-4829 . . . . .	505	147-4852 . . . . .	508
147-4788 . . . . .	491		505.02		509
147-4791 . . . . .	491	147-4830 . . . . .	505	147-4853 . . . . .	508
	493		505.02	147-4869 . . . . .	493
147-4792 . . . . .	491	147-4831 . . . . .	505	147-4870 . . . . .	445
	493		505.02		447.02
147-4793 . . . . .	491		510	147-4871 . . . . .	508
	493		510.01	147-4916 . . . . .	511
147-4795 . . . . .	471		511	147-4938 . . . . .	447
147-4797 . . . . .	471	147-4832 . . . . .	502		447.04
147-4801 . . . . .	471		503	147-4941 . . . . .	507
147-4811 . . . . .	502		505	147-4943 . . . . .	507
	504		505.02	147-4954 . . . . .	462
147-4812 . . . . .	505		511	147-5777 . . . . .	373
	505.02	147-4833 . . . . .	502		377
147-4813 . . . . .	505		503	147-5789 . . . . .	371
	505.02		511		373
147-4814 . . . . .	505	147-4834 . . . . .	511	147-5811 . . . . .	365

CLICK HERE TO **DOWNLOAD** THE COMPLETE MANUAL

- Thank you very much for reading the preview of the manual.
- You can download the complete manual from: [www.heydownloads.com](http://www.heydownloads.com) by clicking the link below



- Please note: If there is no response to CLICKING the link, please download this PDF first and then click on it.

CLICK HERE TO **DOWNLOAD** THE COMPLETE MANUAL