313D CR Track-Type Excavator

Powered by C4.2 Engine

**SERIAL NUMBER
LCE1-Up(Vehicle)
JKH00318-Up(Engine)**

CLICK HERE TO **DOWNLOAD** THE COMPLETE MANUAL

- Thank you very much for reading the preview of the manual.
- You can download the complete manual from: www.heydownloads.com by clicking the link below



- Please note: If there is no response to CLICKING the link, please download this PDF first and then click on it.

CLICK HERE TO **DOWNLOAD** THE COMPLETE MANUAL

INDEX

Name	Page	Name	Page
HARNES AS	88		
	100		
	106		
	114		
	118		
	122		
	126		
	130		
	135		
	138		
	140		
	142		
	145		
	148		
	151		
	154		
	158		
	161		
	167		
	174.05		
	201		
	205		
HATCH GP	542		
HEAD GP - PUMP CONTROL.....	306		
HEADREST AS	584		
HEATER AR	586		
HEATER GP - MOUNTING	598		
HOOD & GUARD GP	218		
HOOD GP - ENGINE	224		
HORN GP - ELECTRIC	204		
	554		
HOUSING GP - FILTER.....	293		
HOUSING GP - FLYWHEEL.....	30		
HOUSING GP - FRONT	26		
		I	
		IDLER GP - FRONT	266
		INJECTOR GP - FUEL.....	67
		INSTALLATION AR	556.04
			613
		K	
		KNOB AS.....	453
		L	
		LAMP GP - FLOOD.....	200
		LEVER AS.....	568
		LIGHTING GP - BOOM.....	196
		LIGHTING GP - CAB	194
		LIGHTING GP - CHASSIS	192
		LIGHTING GP - WARNING.....	206
		LINES & CONTROL GP - FRONT	424
		LINES & CONTROL GP - REAR.....	426
		LINES AR - AUXILIARY HYDRAULIC.....	345
		LINES GP - AIR.....	61
		LINES GP - AIR CONDITIONER.....	596
		LINES GP - AUXILIARY HYDRAULIC	345.02
		LINES GP - BLADE CYLINDER	336
			420
		LINES GP - BOOM	340
		LINES GP - BOOM CYLINDER	326
			418
		LINES GP - BUCKET CYLINDER	334
		LINES GP - COOLING.....	47
		LINES GP - DRAIN	60
			358
			422
		LINES GP - ENGINE OIL.....	37
		LINES GP - FRONT	412
		LINES GP - FUEL	68
		LINES GP - GREASE.....	625
		LINES GP - HEATER	600
		LINES GP - OIL COOLER.....	52
		LINES GP - PILOT	384

ENGINE ARRANGEMENT

Consists of :

			Page
BASIC ENGINE			
1	310-9494	PAN GP-OIL.....	32
1	305-4955	CAMSHAFT GP.....	19
1	296-4789	CRANKSHAFT GP.....	18
1	296-4787	CYLINDER BLOCK GP.....	15
1	296-4784	CYLINDER HEAD GP.....	21
1	305-4954	VALVE MECHANISM GP.....	22
1	296-4786	COVER GP-VALVE MECHANISM.....	24
1	296-4783	FLYWHEEL GP.....	29
1	296-4803	HOUSING GP-FLYWHEEL.....	30
1	296-4651	GEAR GP-FRONT.....	28
1	296-4788	HOUSING GP-FRONT.....	26
1	296-4796	PISTON & ROD GP.....	20
1	296-4798	MOUNTING GP-ALTERNATOR.....	34
LUBRICATION SYSTEM			
1	296-4792	FILTER GP-ENGINE OIL.....	36
1	310-9585	LINES GP-ENGINE OIL.....	37
1	310-9586	BREATHER GP.....	39
1	296-4777	LINES GP-TURBOCHARGER OIL.....	38

HA3456E 07

BASIC ENGINE

NOTE	No.	PART No.	QTY	PART NAME	NOTE	No.	PART No.	QTY	PART NAME
	1	294-1684	8	VALVE (IN)					
	2	294-1685	8	VALVE (EXH)					
	3	294-1686	4	BRIDGE					
	4	294-1687	4	BRIDGE					
	5	51-7630	8	CAP					
	6	294-1688	16	SPRING					
	7	294-1689	8	SCREW					
	8	8T-7964	8	NUT					
	9	199-2188	32	COTTER					
	10	199-2189	16	SEAL					
	11	199-2187	16	RETAINER					
	12	305-4750	4	BRACKET					
	13	305-4751	3	SPRING					
	14	294-1693	1	PIPE					
	15	305-4931	1	SHAFT AS					
	16	096-3741	1	CAP					
	17	305-4929	4	ARM AS					
	18	305-4928	1	BUSHING					
	19	091-3474	1	NUT					
	20	094-9525	1	SCREW					
	21	305-4927	4	ARM AS					
	22	305-4928	1	BUSHING					
	23	091-3474	1	NUT					
	24	094-9525	1	SCREW					
	25	294-1698	2	WASHER					
	26	294-1699	4	BOLT					
	27	305-4746	4	BOLT					
	28	294-1786	2	RING					
	29	294-1702	1	BOLT					
	30	095-8638	4	WASHER					
	31	305-4747	4	WASHER					

H96857E 00

305-4954 VALVE MECHANISM GP
Part of 279-7765-Page13

MEMORANDA

LUBRICATION SYSTEM

NOTE	No.	PART No.	QTY	PART NAME	NOTE	No.	PART No.	QTY	PART NAME
	1	7C-1493	1	VALVE					
	2	7W-9028	1	BASE AS					
	3	8C-3445	1	CAP					
	4	9L-9188	1	SPRING					
	5	121-0307	1	BASE					
	6	5P-1076	3	WASHER					
	7	152-2938	3	SEAL					
	8	152-2939	1	SEAL					
	9	205-6716	1	SPACER					
	10	310-9565	1	HOSE AS					
	11	310-9566	1	HOSE AS					
	12	310-9630	1	PLATE AS					
	13	033-6038	2	SEAL					
	14	153-4906	1	SEAL-O-RING (ID=11.89mm)					
	15	189-9377	1	SEAL-O-RING (ID=23.47mm)					
	16	1R-0739	1	FILTER AS					
	17	228-7092	3	SEAL					
	18	2T-2991	1	CONNECTOR					
	19	5P-8196	1	PLUG					
	20	6D-1641	2	CLIP					
	21	5P-9617	1	ADAPTER					
	22	6V-5266	3	SEAL-O-RING (ID=36.09mm)					
	23	6V-8637	1	CONNECTOR					
	24	6V-9852	1	ELBOW					
	25	8T-4121	7	WASHER					
	26	8T-4136	2	BOLT (L=25mm)					
	27	8T-4137	1	BOLT (L=20mm)					
	28	8T-4196	3	BOLT (L=35mm)					
	29	8T-4197	3	BOLT (L=40mm)					
	30	8T-4224	5	WASHER					
	31	8T-7547	2	BOLT (L=30mm)					
	32	8T-8899	1	ELBOW					
	33	9S-4188	1	PLUG					
	34	8T-4192	3	BOLT (L=25mm)					
	35	116-0118	1	CLIP					
	36	8T-4186	1	BOLT (L=40mm)					
	37	8C-3446	1	VALVE					
	38	033-5853	1	SEAL-O-RING (ID=8.92mm)					
	39	324-3963	1	PLATE AS					

HA0154E 02

310-9629 FILTER & MTG GP-ENGINE OIL

COOLING SYSTEM

NOTE	No.	PART No.	QTY	PART NAME	NOTE	No.	PART No.	QTY	PART NAME
	1	71-2673	4	STRAP					
	2	8T-4984	1	CLAMP					
	3	8T-6703	3	CLAMP					
	4	096-4035	1	CLIP					
	5	196-8174	1	BAND					
	6	245-9205	1	TANK AS					
		171-3369	1	CAP AS					
Y	7	305-7604	1	RADIATOR GP					
	8	305-7627	1	HOSE					
	9	305-7628	1	HOSE					
	10	265-3621	1	GUARD AS					
	11	305-7629	1	BRACKET AS					
	12	281-3571	1	GUARD AS					
	13	281-3580	1	GUARD AS					
	14	3P-9847	1	CLIP					
	15	7X-2555	3	BOLT (L=80mm)					
	16	7X-7729	14	WASHER					
	17	8T-4121	1	WASHER					
	18	8T-4137	13	BOLT (L=20mm)					
	19	8T-4175	1	BOLT (L=90mm)					
	20	8T-4200	2	BOLT (L=16mm)					
	21	8T-4224	2	WASHER					
	22	9X-8257	4	WASHER					
E	23	7Y-1976		HOSE···(77cm)					
	24	8T-4185	2	BOLT (L=50mm)					
▲	25	5P-9909		SEAL···(5dm)					

▲—ORDER BY THE DECIMETER
 E—ORDER BY THE CENTIMETER
 Y—SEE SEPARATE ILLUSTRATION

HA2263E 04

265-3613 RADIATOR & HYD OIL COOLER GP
 Part of 301-2621-Page11.01
 305-7604-Page51.01
 An Attachment

AIR INLET AND EXHAUST SYSTEM

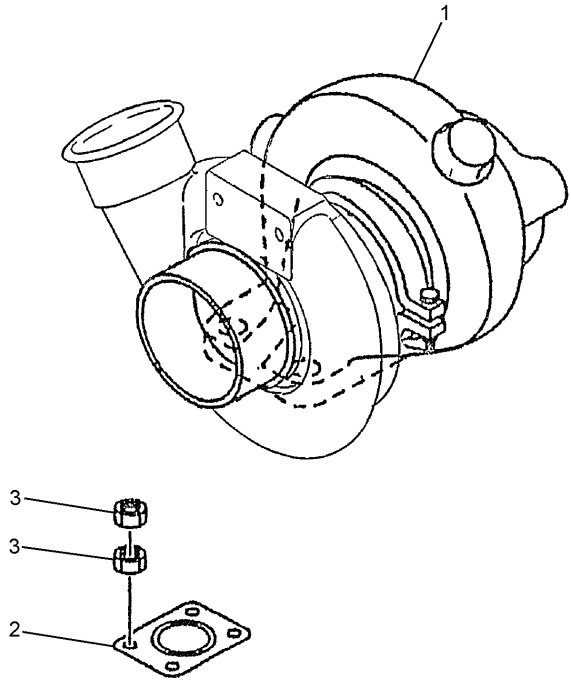

NOTE	No.	PART No.	QTY	PART NAME
Y	1	305-4921	1	TURBOCHARGER GP
	2	51-7933	1	GASKET
	3	51-7633	8	NUT

Y—SEE SEPARATE ILLUSTRATION

H99160E 00

310-9614 TURBOCHARGER GP

Part of 279-7765-Page14
305-4921-Page58

MEMORANDA

FUEL SYSTEM

NOTE	No.	PART No.	QTY	PART NAME	NOTE	No.	PART No.	QTY	PART NAME
	1	099-4437	19	GASKET					
	2	099-5041	8	BOLT (L=27mm)					
	3	294-1811	2	WASHER					
	4	296-4749	1	HOSE					
	5	137-5541	1	PUMP AS					
		229-3218	2	VALVE AS					
		061-7539	1	SEAL-O-RING (ID=20.22mm)					
	6	294-1820	1	GASKET					
	7	199-2241	1	BOLT AS					
	8	294-1821	1	BOLT					
	9	294-1822	1	BASE					
	10	296-4750	4	BOLT AS					
	11	1R-0751	2	FILTER AS					
	12	305-4886	1	HOSE					
	13	296-4752	1	BRACKET					
	14	296-4753	2	BOLT AS					
	15	8T-4121	2	WASHER					
	16	294-1804	3	SEAL-O-RING					
	17	294-1819	1	HOSE					
	18	296-4754	1	TUBE					
	19	190-5830	1	TUBE					
	20	094-9725	2	PLUG					
	21	310-9529	1	BRACKET					
	22	310-9530	1	HOSE					
	23	095-2038	2	WASHER					
	24	213-9433	2	BOLT AS					
	25	294-1838	1	BRACKET					
	26	294-1831	3	CLAMP					
	27	310-9531	1	CLAMP					
	28	297-7706	2	BOLT					
	29	096-2500	2	WASHER					
	30	51-5078	2	NUT					
	31	125-2983	1	JOINT					
	32	305-4900	1	PIPE					
	33	294-1809	1	BOLT					
	34	294-1844	1	BOLT AS					
	35	294-1845	1	BOLT AS					
	36	305-4902	1	CONNECTOR					
	37	297-7660	1	NUT					
	38	51-8058	1	CONNECTOR					
	39	297-7661	1	CONNECTOR					
	40	294-1810	2	CONNECTOR					
	41	6V-5215	2	BOLT (L=16mm)					
	42	305-4901	1	SEAL					
	43	294-1837	1	BRACKET					

HA0231E 05

296-4794 FILTER GP-FUEL
Part of 279-7765-Page14

ELECTRICAL AND STARTING SYSTEM

NOTE	No.	PART No.	QTY	PART NAME	NOTE	No.	PART No.	QTY	PART NAME
	1	3S-2093	7	STRAP					
	2	6G-2263	1	SPACER					
	3	7K-1181	10	STRAP					
	4	7Y-8167	1	GROMMET					
	5	111-4836	3	CLIP					
	6	111-4837	8	CLIP					
	7	111-4838	4	CLIP					
	8	111-4839	4	STRAP					
	9	116-0118	3	CLIP					
	10	202-4004	1	GROMMET					
	11	233-0891	2	BRACKET AS					
	12	4P-7428	1	CLIP					
	13	4P-7429	1	CLIP					
	14	4P-8134	1	CLIP					
	15	7X-2621	1	BOLT (L=12mm)					
	16	8T-4121	15	WASHER					
	17	8T-4137	11	BOLT (L=20mm)					
	18	8T-4179	2	BOLT (L=20mm)					
	19	8T-4182	1	BOLT (L=45mm)					
	20	8T-4195	3	BOLT (L=30mm)					
	21	8T-4223	2	WASHER					

H99989E 05

275-7106 BATTERY & WIRING GP (2/4)
S/N LCE 1-00336

ELECTRICAL AND STARTING SYSTEM

NOTE	No.	PART No.	QTY	PART NAME	NOTE	No.	PART No.	QTY	PART NAME
	1	3S-2093	22	STRAP					
	2	7K-1181	11	STRAP					
	3	111-4836	1	CLIP					
	4	111-4837	3	CLIP					
	5	116-0118	2	CLIP					
	6	146-0334	2	COLLAR					
	7	204-1611	2	STRAP					
	8	259-5303	1	BRACKET AS					
	9	132-5789	1	CLIP					
	10	4P-7428	1	CLIP					
	11	4P-7581	2	CLIP					
	12	7Y-3283	1	SPACER					
	13	8T-4121	8	WASHER					
	14	8T-4137	6	BOLT (L=20mm)					
	15	8T-4139	2	BOLT (L=30mm)					
	16	8T-4191	1	BOLT (L=16mm)					
	17	8T-4223	2	WASHER					
	18	8T-6685	1	BOLT (L=110mm)					

HA3481E 06

275-7106 BATTERY & WIRING GP (3/4)
S/N LCE 00337-Up

ELECTRICAL AND STARTING SYSTEM

NOTE	No.	PART No.	QTY	PART NAME	NOTE	No.	PART No.	QTY	PART NAME
	1	155-2260	1	PLUG KIT					
	2	9X-3401	6	PIN					
	3	126-1768	31	SOCKET					
	4	186-3736	7	SOCKET					
	5	9W-0844	6	SOCKET					
	6	155-2261	13	WEDGE					
	7	3S-2093	8	STRAP					
	8	8T-8737	27	PLUG					
	9	230-5008	1	PLUG AS					
	10	7Y-3963	1	TERMINAL					
	11	230-4013	1	PLUG AS					
	12	155-2270	14	PLUG KIT					
	13	102-8802	11	RECEPTACLE KIT					
	14	230-4011	1	PLUG AS					
	15	230-5010	1	PLUG AS					
	16	2L-8075	4	TERMINAL					
	17	9X-0196	1	TERMINAL AS					
	18	7Y-3965	1	TUBE					

HA3484E 00

328-0241 HARNESS AS (2/2)
 S/N LCE 00337-Up
 Part of 275-7106-Page87.02

ELECTRICAL AND STARTING SYSTEM

NOTE	No.	PART No.	QTY	PART NAME	NOTE	No.	PART No.	QTY	PART NAME
	1	102-8803	1	RECEPTACLE KIT					
	2	186-3735	5	PIN					
	3	186-3736	22	SOCKET					
	4	3S-2093	11	STRAP					
	5	7Y-3951	31	TERMINAL					
	6	7Y-3958	1	CONNECTOR					
	7	7Y-3993	14	TERMINAL					
	8	7Y-5475	5	TERMINAL					
	9	7Y-5494	17	TERMINAL					
	10	7Y-5495	3	TERMINAL					
	11	7Y-5496	3	TERMINAL					
	12	8N-1547	1	SOCKET					
	13	8T-8737	6	PLUG					
	14	104-6573	1	PLUG					
	15	9W-0852	4	PIN					
	16	9W-0844	15	SOCKET					
	17	127-5483	1	PLUG AS					
	18	2L-8050	6	TERMINAL					
	19	2L-8067	2	TERMINAL					
	20	138-5193	1	TERMINAL					
	21	155-2261	5	WEDGE					
	22	155-2260	1	PLUG KIT					
	23	155-2270	5	PLUG KIT					
	24	170-9371	1	BASE					
	25	197-4385	2	DIODE					
	26	230-4009	1	PLUG AS					
	27	239-7356	1	PLUG AS					
	28	243-4510	1	RECEPTACLE AS					

HA0140E 00

319-1406 HARNESS AS
Part of 319-1405-Page99

ELECTRICAL AND STARTING SYSTEM

NOTE	No.	PART No.	QTY	PART NAME	NOTE	No.	PART No.	QTY	PART NAME
	1	174-3016	1	PLUG AS					
	2	9X-3401	20	PIN					
	3	126-1768	45	SOCKET					
	4	186-3736	4	SOCKET					
	5	133-0975	1	WEDGE					
	6	3S-2093	5	STRAP					
	7	8T-8737	15	PLUG					
	8	102-8803	1	RECEPTACLE KIT					
	9	230-4009	3	PLUG AS					
	10	243-4510	1	RECEPTACLE AS					
	11	127-4005	2	GROMMET					
	12	7Y-3958	1	CONNECTOR					
	13	7Y-3963	1	TERMINAL					
	14	7Y-3965	1	TUBE					
	15	2L-8066	2	TERMINAL					
	16	9W-1951	1	RECEPTACLE					
	17	7Y-3952	1	CONNECTOR					
	18	7Y-3962	1	TERMINAL					
	19	7Y-3964	1	TUBE					
	20	5P-2321	1	TERMINAL					
	21	2L-8075	1	TERMINAL					
	22	8C-6354	1	CAP					
	23	7Y-3951	7	TERMINAL					
	24	7Y-3950	4	TERMINAL					

HA0348E 01

319-1422 HARNESS AS (1/2)
 S/N LCE 1-00231
 Part of 275-7111-Page105

ELECTRICAL AND STARTING SYSTEM

NOTE	No.	PART No.	QTY	PART NAME	NOTE	No.	PART No.	QTY	PART NAME
	1	3E-5169	1	GUARD					
	2	3S-2093	3	STRAP					
	3	7G-1060	1	STRAP AS					
	4	7K-1181	7	STRAP					
	5	104-8161	1	GROMMET					
	6	111-4836	14	CLIP					
	7	116-0118	8	CLIP					
	8	9X-2042	2	SCREW					
	9	267-7933	1	BRACKET AS					
	10	267-7937	1	BRACKET AS					
Y	11	267-7950	1	HARNESS AS					
	12	306-8379	1	BRACKET AS					
	13	4D-1836	1	SWITCH					
	14	8T-4121	22	WASHER					
	15	8T-4137	11	BOLT (L=20mm)					
	16	8T-4191	9	BOLT (L=16mm)					
	17	8T-4195	2	BOLT (L=30mm)					
	18	5C-8312	2	NUT					
	19	9B-7233	2	LOCKWASHER					
	20	096-6166	2	WASHER					
	21	121-1241	1	METER KIT					

Y-SEE SEPARATE ILLUSTRATION

H99574E 02

ELECTRICAL AND STARTING SYSTEM

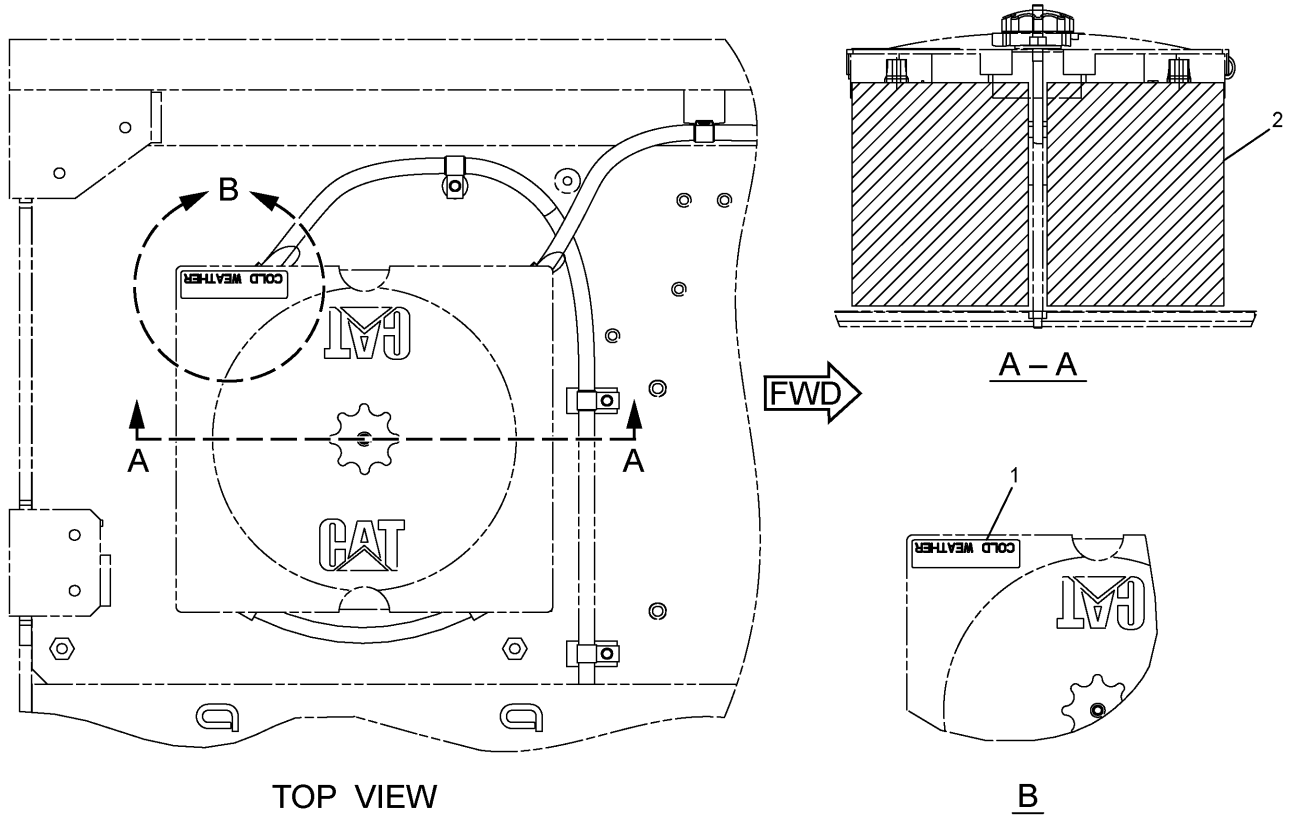

NOTE	No.	PART No.	QTY	PART NAME	NOTE	No.	PART No.	QTY	PART NAME
	1	102-5420	1	FILM (INSTRUCTION)					
	2	9X-3404	2	BATTERY					

H96805E 02

259-5050 BATTERY & WIRING GP-COLD WEATH

An Attachment

MEMORANDA

ELECTRICAL AND STARTING SYSTEM

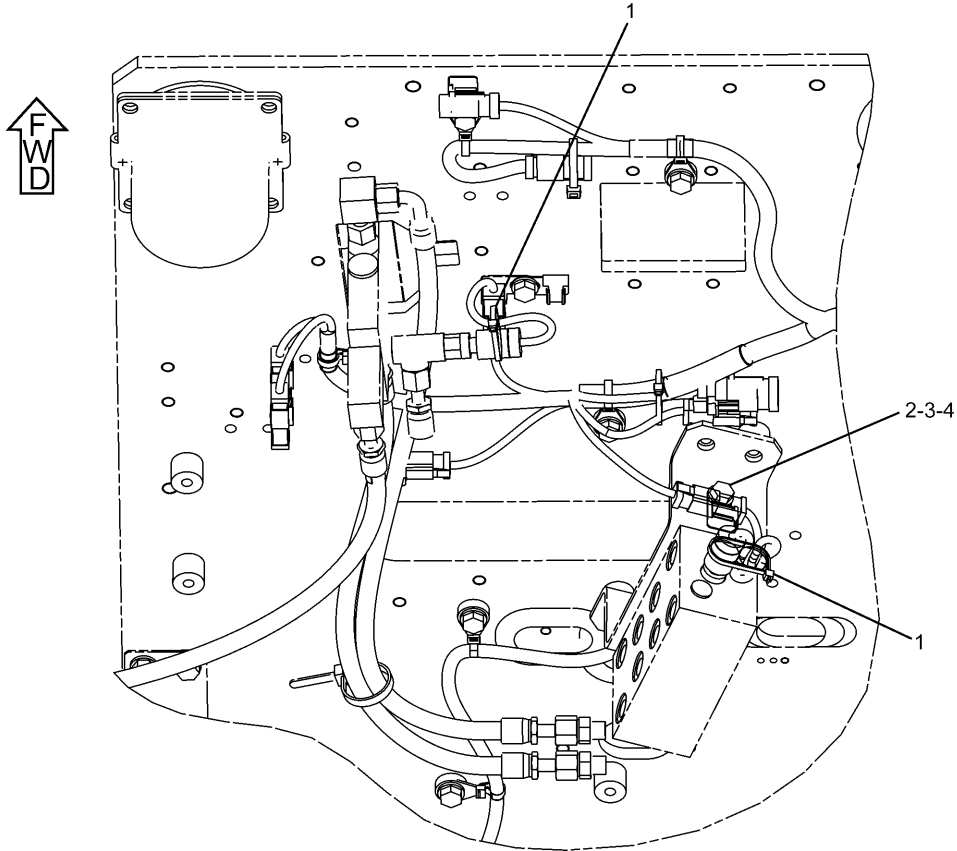

BOTTOM PLATFORM

NOTE	No.	PART No.	QTY	PART NAME	NOTE	No.	PART No.	QTY	PART NAME
	1	3S-2093	2	STRAP					
	2	116-0118	1	CLIP					
	3	8T-4121	1	WASHER					
	4	8T-4191	1	BOLT (L=16mm)					

H99554E 00

275-7167 WIRING GP
 Part of 270-5994-Page378
 An Attachment

ELECTRICAL AND STARTING SYSTEM

NOTE	No.	PART No.	QTY	PART NAME	NOTE	No.	PART No.	QTY	PART NAME
	1	3S-2093	7	STRAP					
	2	71-2673	1	STRAP					
	3	111-4836	5	CLIP					
	4	116-0118	1	CLIP					
	5	134-3284	1	BRACKET					
Y	6	153-2521	1	LAMP GP					
Y	7	299-2665	1	HARNESS AS					
	8	3S-8664	1	CLIP					
	9	8T-4121	7	WASHER					
	10	8T-4133	6	NUT					
	11	8T-4137	1	BOLT (L=20mm)					
	12	8T-4190	1	BOLT (L=25mm)					
	13	9X-8257	1	WASHER					

Y-SEE SEPARATE ILLUSTRATION

H99617E 01

291-7892 WIRING GP-BOOM
 Crane
 Part of 279-2640-Page11
 299-2665-Page154,153-2521-Page200
 An Attachment

ELECTRICAL AND STARTING SYSTEM

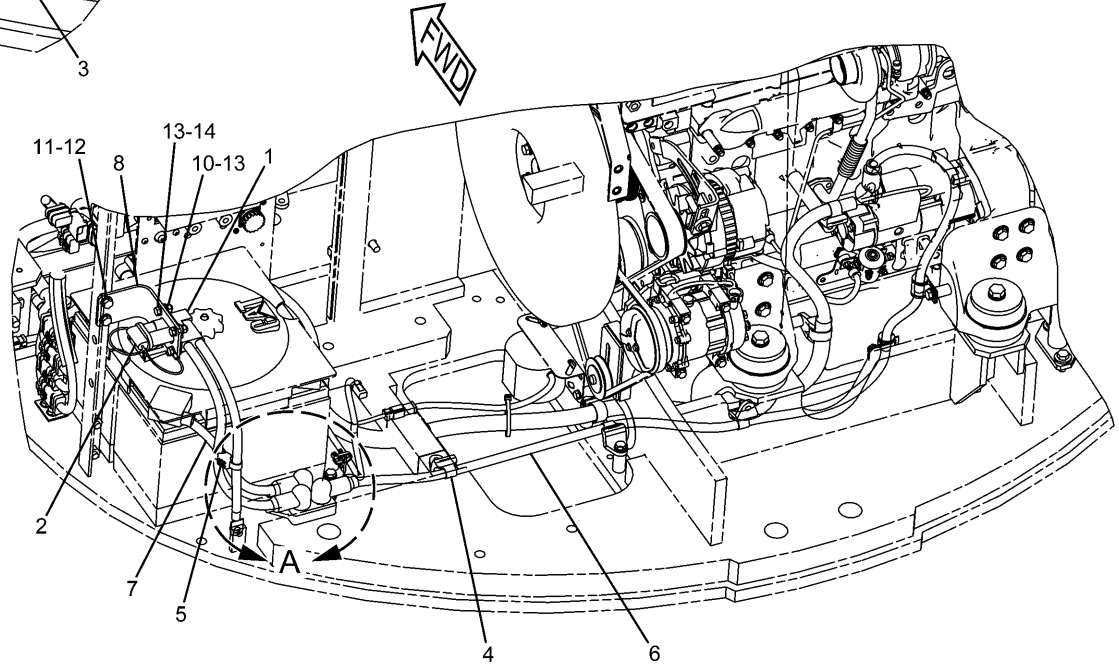
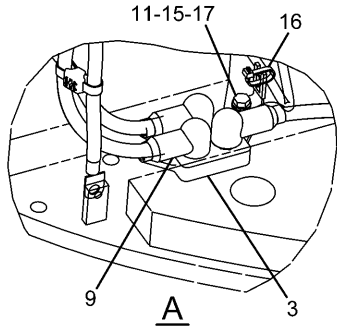

NOTE	No.	PART No.	QTY	PART NAME	NOTE	No.	PART No.	QTY	PART NAME
	1	2G-1830	1	RECEPTACLE AS					
		1S-7251	2	TERMINAL					
	2	8S-2634	1	COVER AS					
		2P-2975	2	SEAL-O-RING (ID=17.17mm)					
Y	3	9W-0742	1	BLOCK GP					
	4	111-4837	3	CLIP					
	5	204-1673	1	STRAP					
Y	6	275-7127	1	CABLE AS					
Y	7	275-7128	1	CABLE AS					
	8	275-7129	1	BRACKET					
	9	301-0091	1	COVER					
	10	5C-7261	4	NUT					
	11	8T-4121	3	WASHER					
	12	8T-4137	2	BOLT (L=20mm)					
	13	8T-4224	8	WASHER					
	14	8T-4908	4	BOLT (L=25mm)					
	15	6G-2263	1	SPACER					
	16	7K-1181	1	STRAP					
	17	8T-4185	1	BOLT (L=50mm)					

Y-SEE SEPARATE ILLUSTRATION

HA3478E 04

275-7121 WIRING GP

Jump Start

S/N LCE 00337-Up

9W-0742-Page163,275-7128-Page164,275-7127-Page165

An Attachment

ELECTRICAL AND STARTING SYSTEM

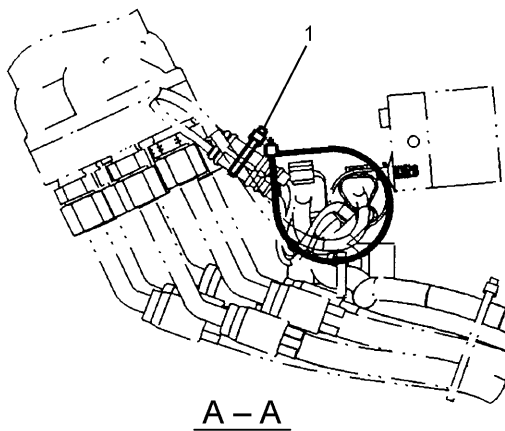
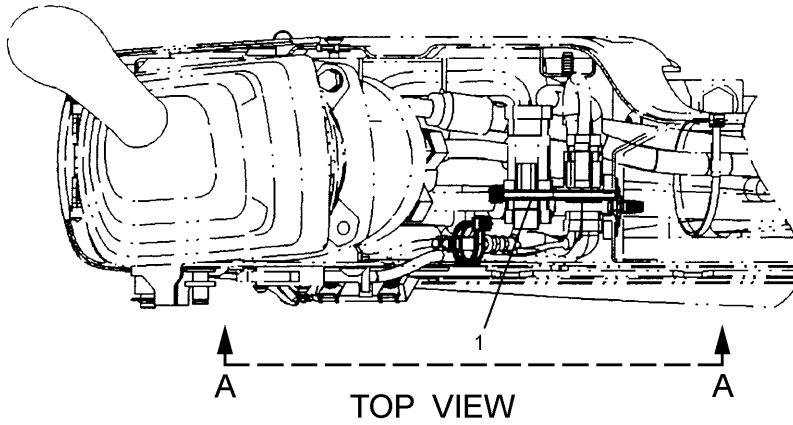

NOTE	No.	PART No.	QTY	PART NAME	NOTE	No.	PART No.	QTY	PART NAME
	1	3S-2093	2	STRAP					

H96313E 00

ELECTRICAL AND STARTING SYSTEM

Consists of :

		Page
1	338-6922 MONITOR GP-OPERATOR	547.01

HA3421E 07

260-2171 ELECTRONICS GP

ELECTRICAL AND STARTING SYSTEM

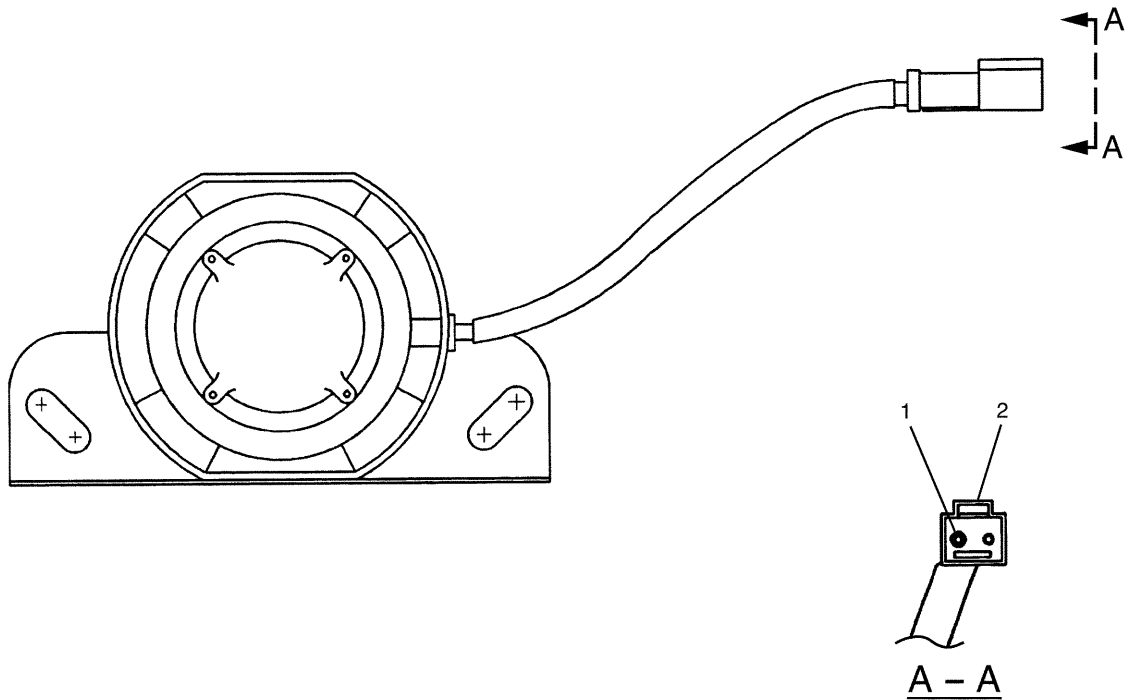

NOTE	No.	PART No.	QTY	PART NAME	NOTE	No.	PART No.	QTY	PART NAME
	1	8 T-8729	2	PIN					
	2	102-8802	1	RECEPTACLE KIT					

H93018E 03

213-9100 ALARM AS-BACKUP
 Part of 275-7115-Page190
 An Attachment

ELECTRICAL AND STARTING SYSTEM

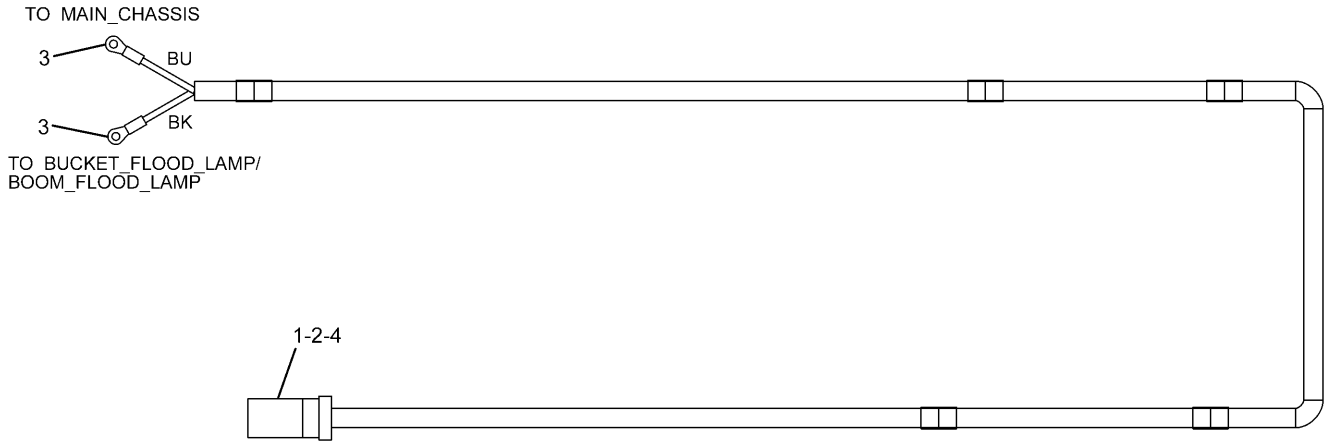

NOTE	No.	PART No.	QTY	PART NAME	NOTE	No.	PART No.	QTY	PART NAME
	1	8 T-8737	4	PLUG					
	2	9 W-0852	2	PIN					
	3	2 L-8075	2	TERMINAL					
	4	243-4508	1	RECEPTACLE AS					

H99498E 01

283-2802 HARNESS AS
Part of 275-7113-Page197
An Attachment

ELECTRICAL AND STARTING SYSTEM

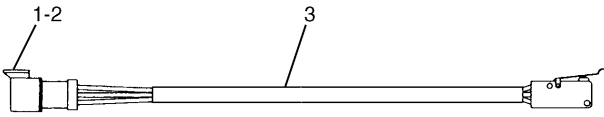
	NOTE	No.	PART No.	QTY	PART NAME
	D	1	8 T - 8 7 2 9	3	PIN
		2	1 0 2 - 8 8 0 3	1	RECEPTACLE KIT
		3	5 P - 5 9 9 8		TUBE... (0.3m)
D-ORDER BY THE METER					
					H72253E 04

111-4799 SWITCH AS

Limit
Part of 245-7932-Page568

FRAME AND BODY

NOTE	No.	PART No.	QTY	PART NAME	NOTE	No.	PART No.	QTY	PART NAME
	1	8 T-4192	40	BOLT (L=25mm)					
	2	5 P-1076	47	WASHER					
	3	8 T-4139	9	BOLT (L=30mm)					
	4	211-6246	2	SPACER					
	5	286-6038	1	SUPPORT AS					
	6	286-6039	1	SUPPORT AS					
	7	286-6041	1	SUPPORT AS					
	8	286-6042	1	SUPPORT AS					
	9	286-6053	1	SUPPORT AS					
Y	10	286-6068	1	SHEET AS					
Y	11	286-6071	1	SHEET AS					
Y	12	286-6074	1	SHEET AS					
	13	286-6075	1	SHEET AS					
		286-6104	1	LINER					
Y	14	286-6082	1	COVER AS					
Y	15	286-6083	1	SHEET AS					
	16	289-6786	1	SHEET AS					
		298-2896	1	LINER					
	17	307-7665	1	SHEET AS					
	18	313-8133	1	SUPPORT AS					
		313-8134	1	LINER					
Y	19	320-5442	1	SUPPORT AS					
Y	20	333-5133	1	SHEET AS					
	21	099-3600	2	WASHER					
	22	178-5801	2	GROMMET					
	23	8 T-4194	2	BOLT (L=50mm)					

Y-SEE SEPARATE ILLUSTRATION

HA2694E 04

313-8148 HOOD & GUARD GP (2/3)

286-6082-Page229,286-6068-Page231,286-6071-Page232,286-6083-Page234,286-6074-Page235,333-5133-Page236,
320-5442-Page237

FRAME AND BODY

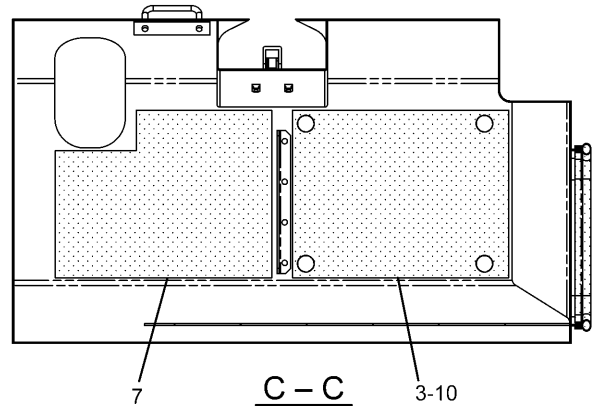
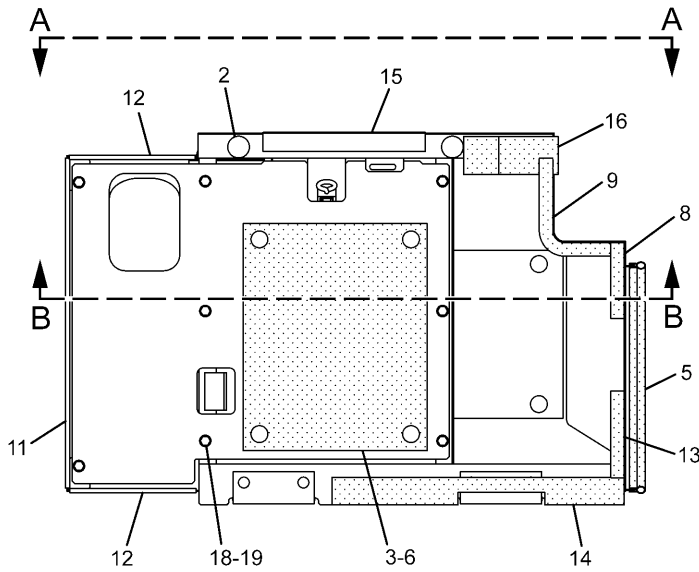
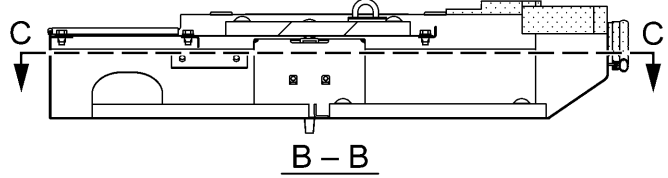
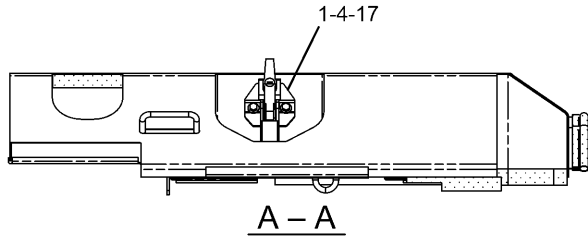

NOTE	No.	PART No.	QTY	PART NAME	NOTE	No.	PART No.	QTY	PART NAME
D	1	41-0117	1	FASTENER					
	2	170-3014	2	BUMPER					
	3	233-2854	8	CAP					
	4	8T-4189	2	BOLT (L=20mm)					
	5	5P-8309		SEAL... (0.5m)					
	6	298-2898	1	INSULATION					
	7	298-2900	1	LINER					
	8	298-2901	1	LINER					
	9	298-2902	1	LINER					
	10	298-2903	1	INSULATION					
	11	298-2904	1	SEAL					
	12	298-2905	2	SEAL					
	13	307-7671	1	LINER					
	14	307-7672	1	LINER					
	15	313-8162	1	GUARD					
	16	333-5272	1	LINER					
	17	5P-4116	2	WASHER					
	18	8T-4121	8	WASHER					
	19	8T-4137	8	BOLT (L=20mm)					

D—ORDER BY THE METER

HA3444E 03

289-6855 HOOD GP-ENGINE
Part of 278-3987-Page223.04
An Attachment

FRAME AND BODY

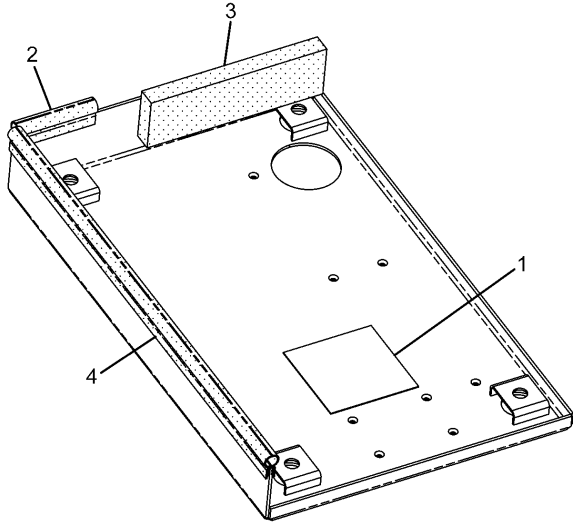

NOTE	No.	PART No.	QTY	PART NAME
	1	298-2897	1	SHEET
D	2	5P-8309		SEAL... (0.143m)
	3	337-4782	1	LINER
D	4	5P-8309		SEAL... (0.54m)

D—ORDER BY THE METER

HA3445E 00

337-4780 COVER AS
 Part of 278-3987—Page223.04
 An Attachment

FRAME AND BODY

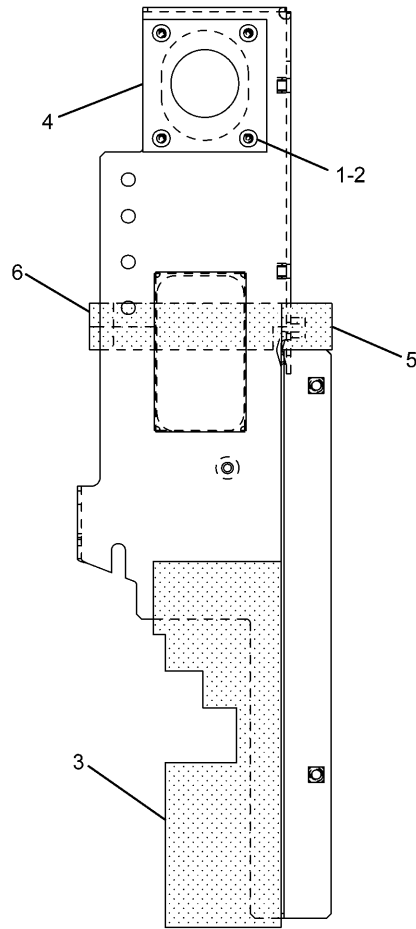

NOTE	No.	PART No.	QTY	PART NAME	NOTE	No.	PART No.	QTY	PART NAME
	1	9M-5732	4	RIVET					
	2	9M-2307	4	WASHER					
	3	286-6112	1	LINER					
	4	336-1676	1	SHEET					
	5	336-1682	1	LINER					
	6	336-1685	1	LINER					

HA2711E 00

333-5269 SEAT AS
Part of 278-3987-Page223.02
An Attachment

FRAME AND BODY

NOTE	No.	PART No.	QTY	PART NAME	NOTE	No.	PART No.	QTY	PART NAME
	1	8T-4179	1	BOLT (L=20mm)					
	2	8T-4192	26	BOLT (L=25mm)					
	3	8T-4139	6	BOLT (L=30mm)					
	4	211-6246	1	SPACER					
Y	5	339-7292	1	SHEET AS					
	6	286-6058	1	SUPPORT AS					
Y	7	289-6846	1	SHEET AS					
	8	286-6061	1	SHEET AS					
	9	337-4783	1	SHEET AS					
Y	10	339-7294	1	SHEET AS					
Y	11	350-4651	1	COVER GP					
	12	289-6794	1	SHEET AS					
D	13	101-9848		SEAL···(0.6m)					
	14	099-3600	1	WASHER					
	15	178-5801	1	GROMMET					
	16	8T-4194	1	BOLT (L=50mm)					
Y	17	293-7109	1	COVER AS					
	18	293-7117	1	SUPPORT AS					
	19	237-1250	1	GUARD					
	20	115-8647	1	GUARD					
	21	5P-1076	35	WASHER					
	22	8T-4956	2	BOLT (L=35mm)					
	23	313-8147	1	SHEET AS					
	24	320-5447	1	SUPPORT AS					

D—ORDER BY THE METER
Y—SEE SEPARATE ILLUSTRATION

HA3449E 05

278-3990 COVER GP

Part of 301-2621-Page11.01

350-4651-Page240.01,289-6846,293-7109-Page241.01,339-7292,339-7294-Page241.02

An Attachment

FRAME AND BODY

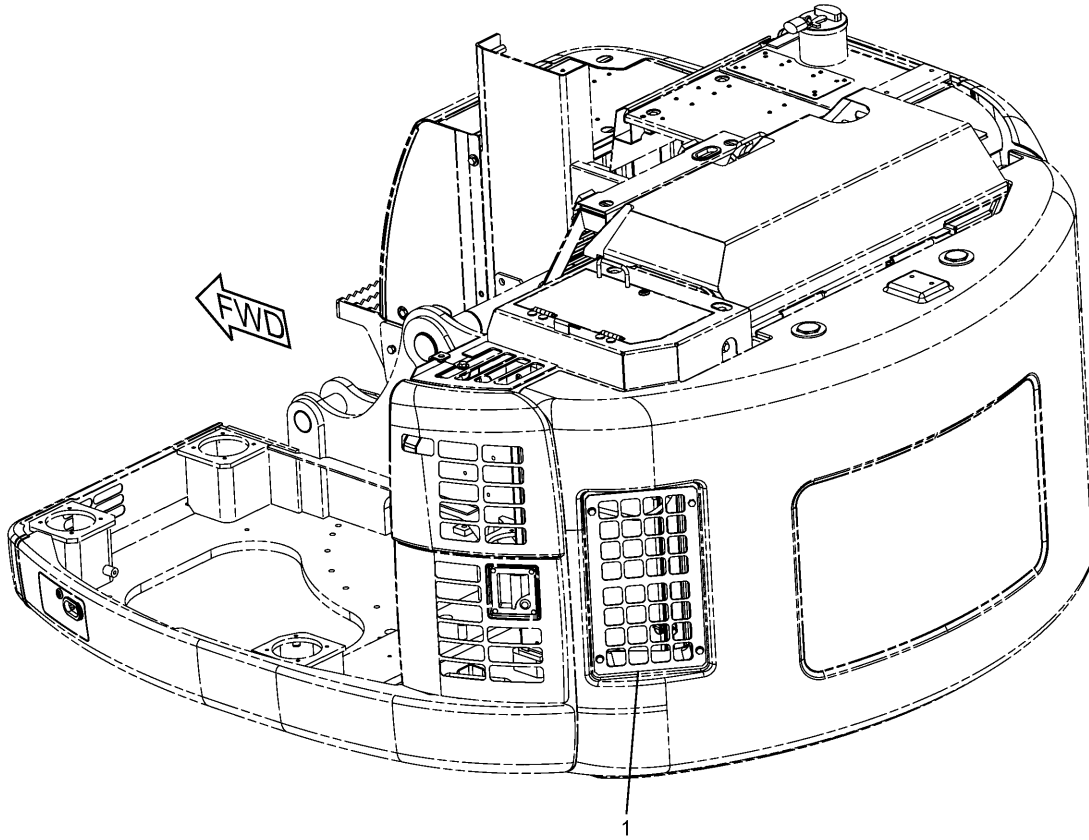

NOTE	No.	PART No.	QTY	PART NAME	NOTE	No.	PART No.	QTY	PART NAME
	1	313-8149	1	SHEET					

HA3459E 00

320-5450 COVER GP
 Part of 301-2621-Page11.01
 An Attachment

FRAME AND BODY

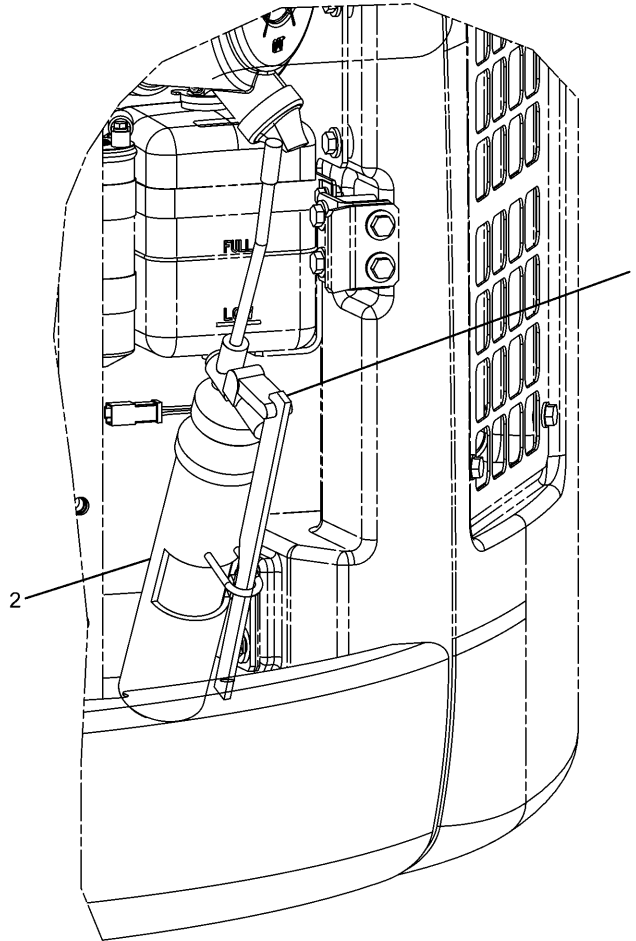

NOTE	No.	PART No.	QTY	PART NAME	NOTE	No.	PART No.	QTY	PART NAME
	1	099-7464	1	GREASE GUN					
		199-7371	1	TUBE AS					
	2	330-8837	1	SUPPORT AS					

HA3475E 00

338-7798 MOUNTING GP-GREASE GUN
 S/N LCE 00337-Up
 An Attachment

FRAME AND BODY

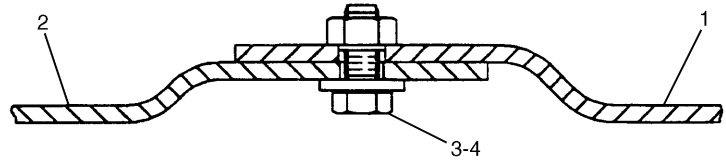
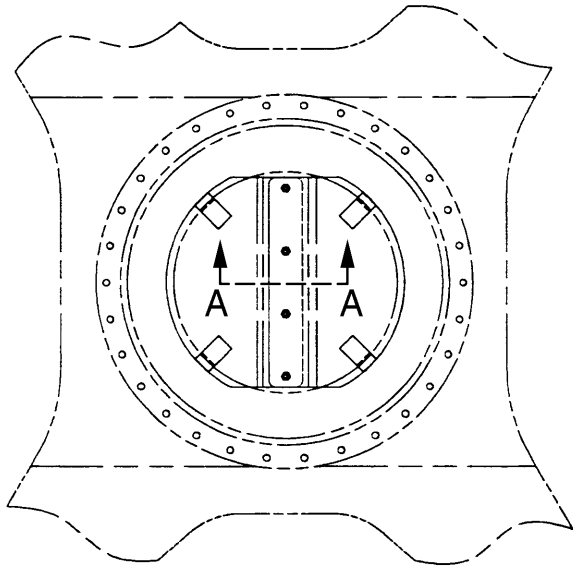

A - A

NOTE	No.	PART No.	QTY	PART NAME	NOTE	No.	PART No.	QTY	PART NAME
	1	137-2853	1	PLATE AS					
	2	137-2854	1	PLATE AS					
	3	8C-8992	4	BOLT (L=30mm)					
	4	5P-1076	4	WASHER					

H52346E 00

137-2813 GUARD GP-SWIVEL
An Attachment

FRAME AND BODY

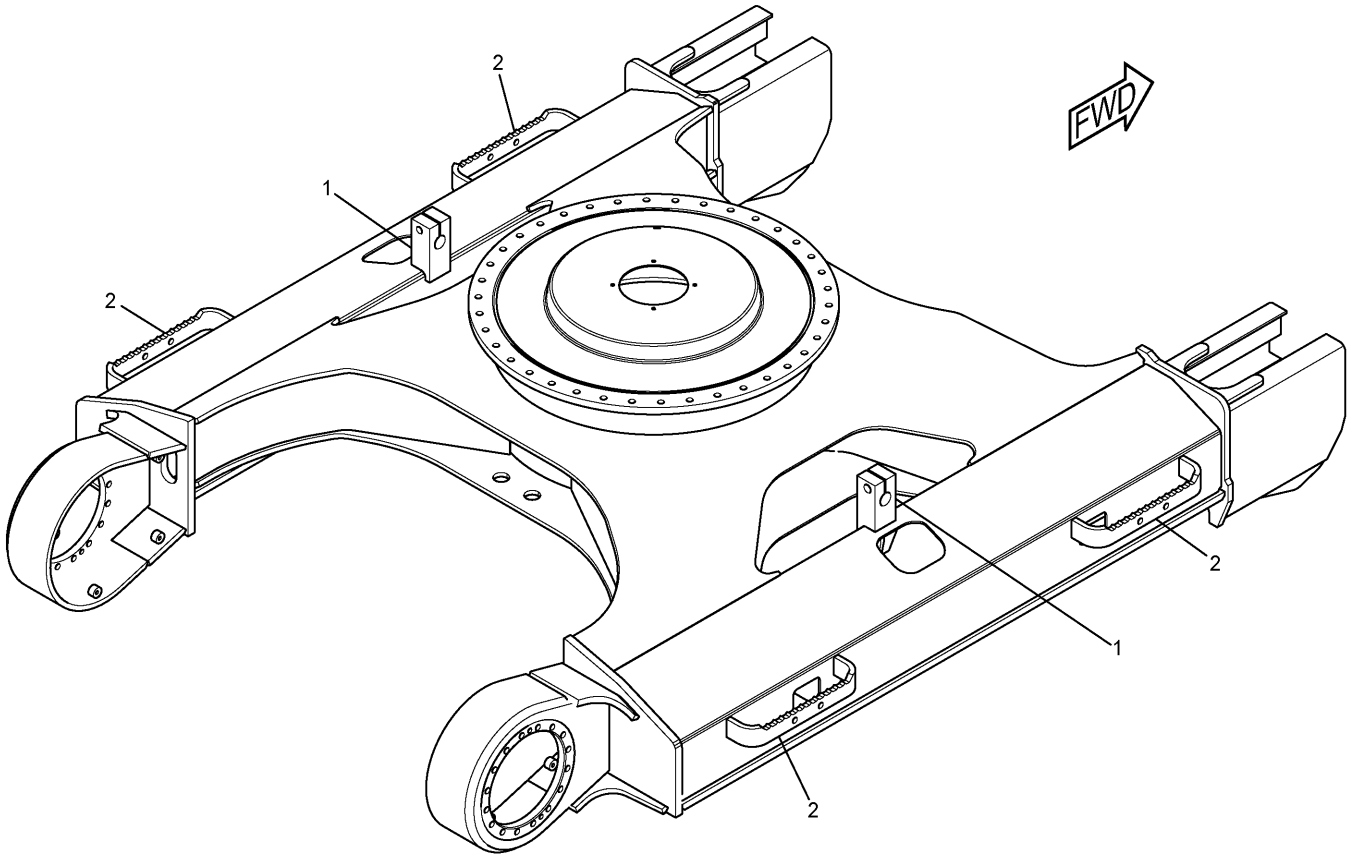

NOTE	No.	PART No.	QTY	PART NAME	NOTE	No.	PART No.	QTY	PART NAME
	1	151-9751	2	BRACKET					
	2	235-7520	4	STEP					

H99702E 02

269-1645 FRAME AS-UNDERCARRIAGE

FRAME AND BODY

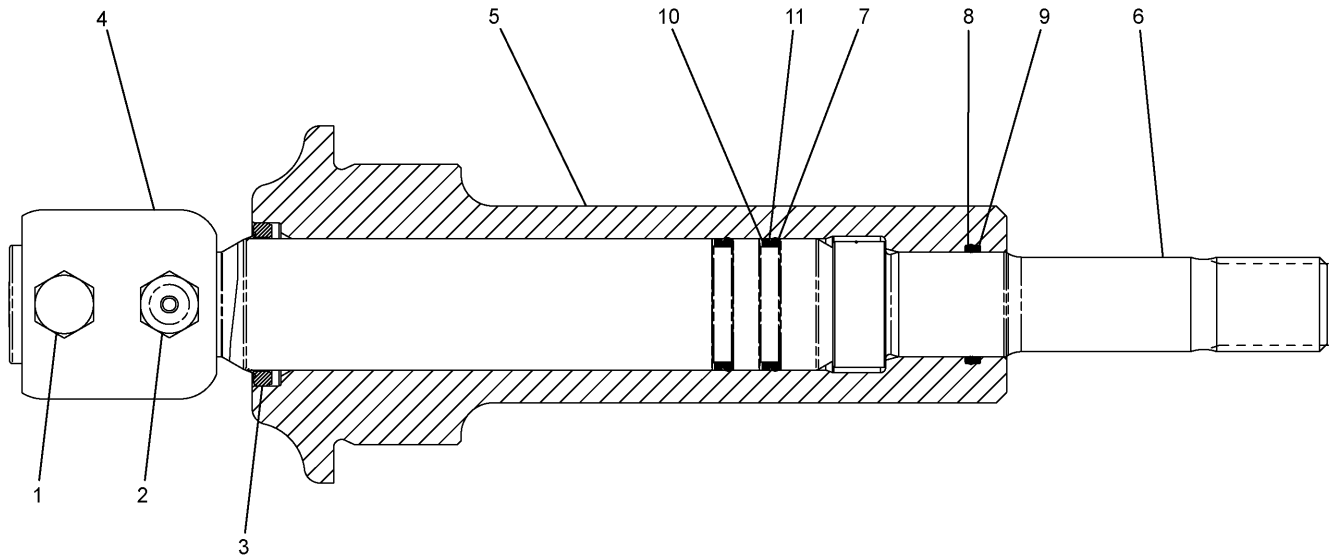

NOTE	No.	PART No.	QTY	PART NAME	NOTE	No.	PART No.	QTY	PART NAME
	1	2S-5926	1	VALVE (RELIEF)					
	2	095-2927	1	VALVE (FILL)					
	3	095-7101	1	SEAL					
	4	248-7197	1	PISTON AS					
	5	297-9133	1	CYLINDER					
	6	297-9134	1	ROD					
	7	248-7172	2	SEAL					
	8	095-1701	1	SEAL-O-RING (ID=39.40mm)					
	9	096-4276	1	RING					
	10	099-0172	2	RING					
	11	099-0173	2	RING					

H98303E 01

297-9143 TRACK ADJUSTER & RECOIL GP
Part of 297-9142-Page272

FRAME AND BODY

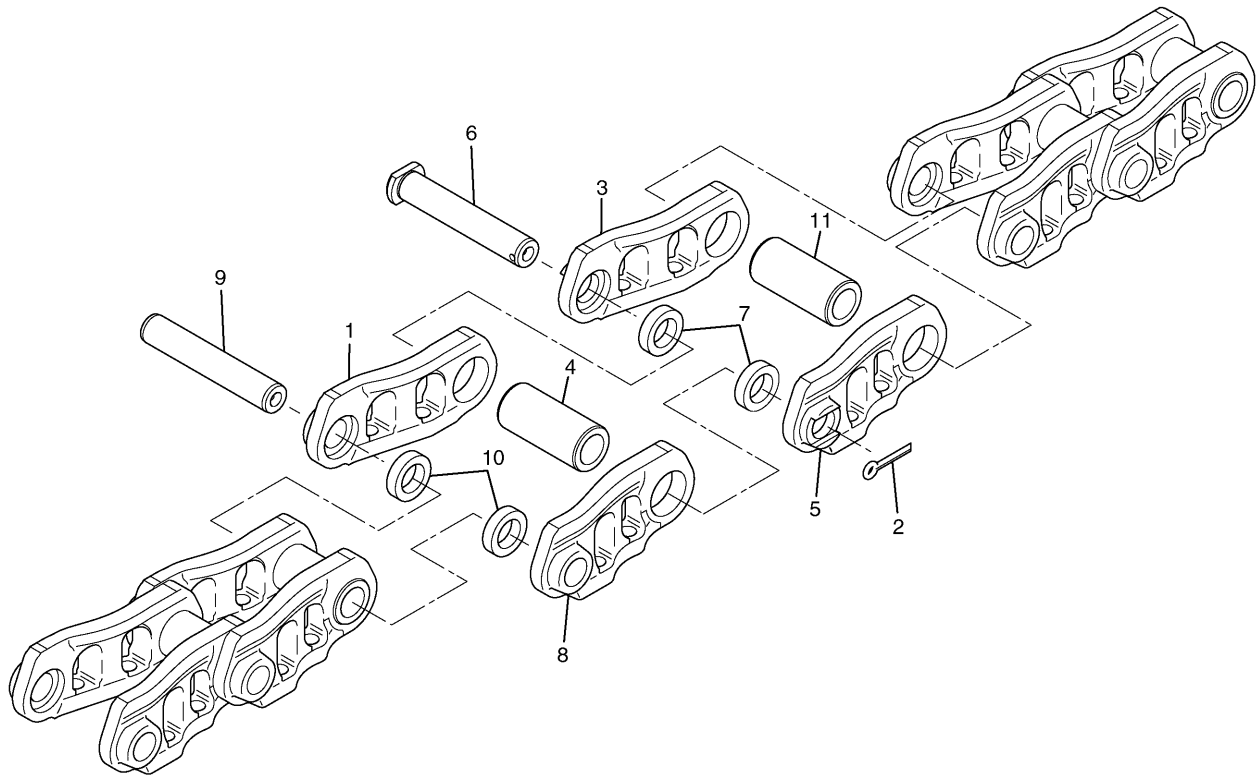

NOTE	No.	PART No.	QTY	PART NAME	NOTE	No.	PART No.	QTY	PART NAME
	1	41-7476	42	LINK					
	2	095-0863	1	COTTER					
	3	41-7478	1	LINK					
	4	162-4306	1	BUSHING					
	5	41-7477	1	LINK					
	6	099-0653	1	PIN					
	7	176-4872	2	SEAL					
	8	41-7475	42	LINK					
	9	162-4305	42	PIN					
	10	162-4307	84	SEAL					
	11	162-4304	42	BUSHING					

H71796E 01

176-4870 LINK AS-TRACK

Part of 176-4863,176-4864-Page280,176-4865-Page281,176-4869-Page282
An Attachment

HYDRAULIC SYSTEM

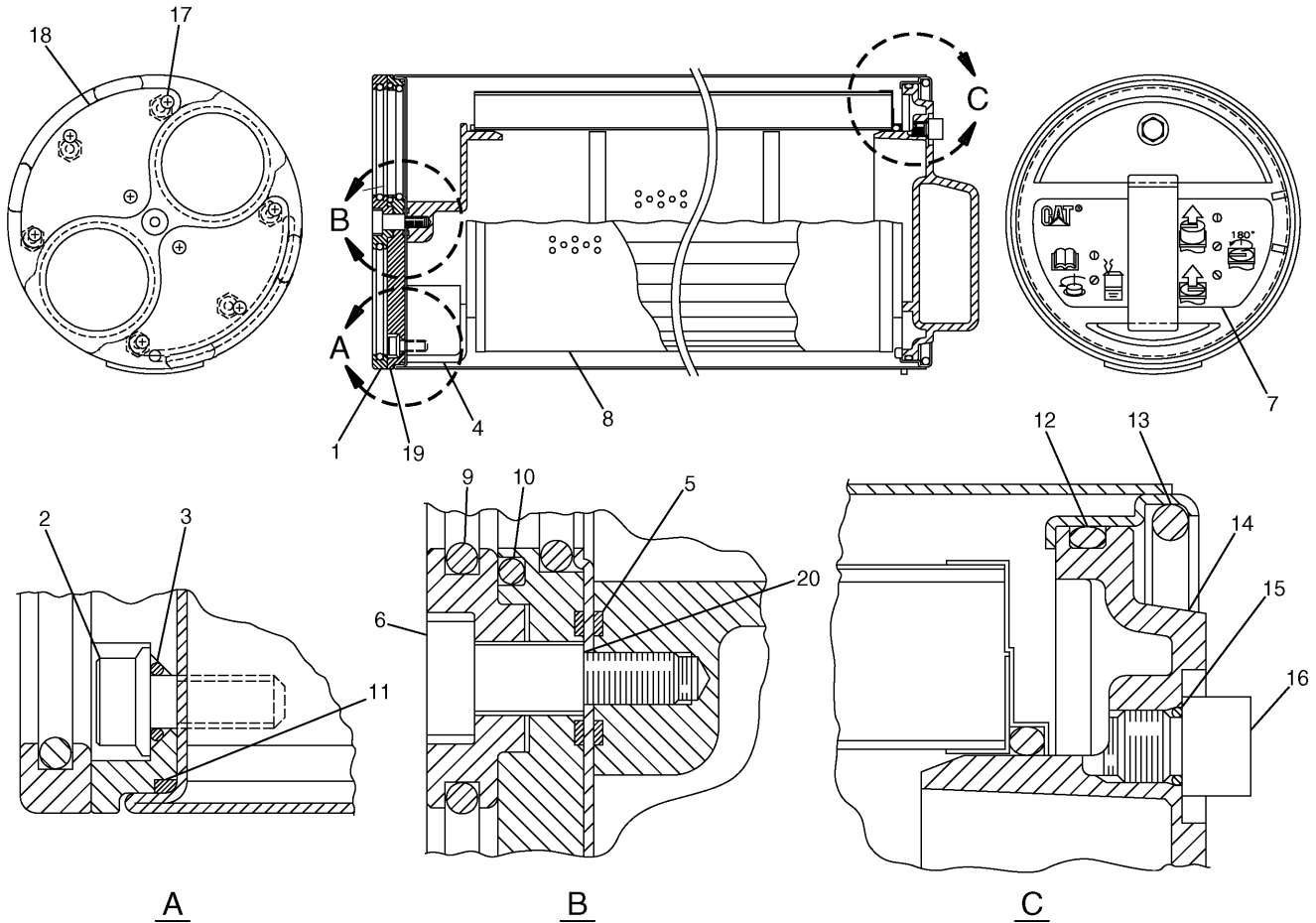

NOTE	No.	PART No.	QTY	PART NAME	NOTE	No.	PART No.	QTY	PART NAME
	1	204-2762	1	PLATE					THE FOLLOWING REPAIR KIT IS AVAILABLE: SERVICE KIT (INCLUDES PARTS MARKED J)
J	2	173-3529	6	BOLT (L=15mm)					
J	3	3T-7528	6	SEAL-O-RING (ID=5.80mm)			201-9299	1	
	4	173-3513	1	BASE					
J	5	3E-4297	2	SEAL-O-RING (ID=10.00mm)					
	6	137-3626	1	BOLT					
	7	188-4143	1	FILM (INSTRUCTION)					
	8	179-9806	1	ELEMENT					
J	9	137-3623	4	SEAL-O-RING (ID=55.60mm)					
J	10	6V-7658	2	SEAL-O-RING (ID=59.40mm)					
J	11	177-2553	1	SEAL-O-RING (ID=149.50mm)					
J	12	095-1681	1	SEAL-O-RING (ID=144.40mm)					
	13	173-3515	1	RING					
	14	173-3516	1	HANDLE					
J	15	4J-7533	1	SEAL-O-RING (ID=6.07mm)					
J	16	9S-4180	1	PLUG					
J	17	137-3624	8	SCREW					
J	18	137-3625	2	PAD					
	19	173-3517	1	PLATE					
J	20	137-3628	1	SHIM (T=0.10mm)					

H77561E 02

188-4142 FILTER GP-HYDRAULIC
 Part of 188-4145-Page290

HYDRAULIC SYSTEM

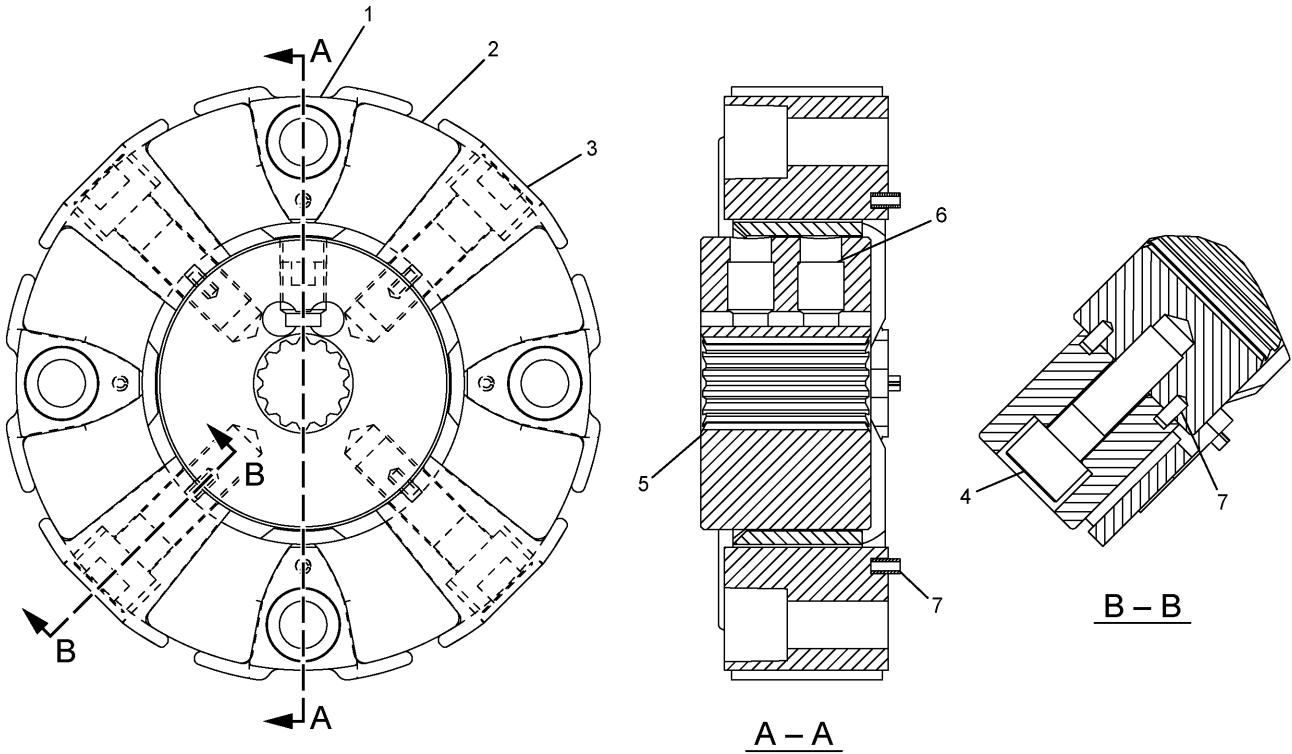

NOTE	No.	PART No.	QTY	PART NAME	NOTE	No.	PART No.	QTY	PART NAME
	1	7Y-1900	4	INSERT					
	2	7Y-1901	1	ELEMENT					
	3	7Y-1902	4	INSERT					
	4	7Y-1904	4	BOLT (L=50mm)					
	5	248-7284	1	HUB					
	6	7Y-0466	2	SETSCREW					
	7	7Y-0468	12	PIN					

H96844E 02

266-6280 COUPLING GP-PUMP
Part of 255-3027-Page300

HYDRAULIC SYSTEM

Consists of :

		Page
1	194-8989 LINES GP-STICK CYLINDER.....	330
1	289-7712 CYLINDER & SEAL GP-STICK.....	315

H98904E 01

289-7711 CYLINDER & LINES GP-STICK
Part of 260-7189,283-9052-Page607
An Attachment

HYDRAULIC SYSTEM

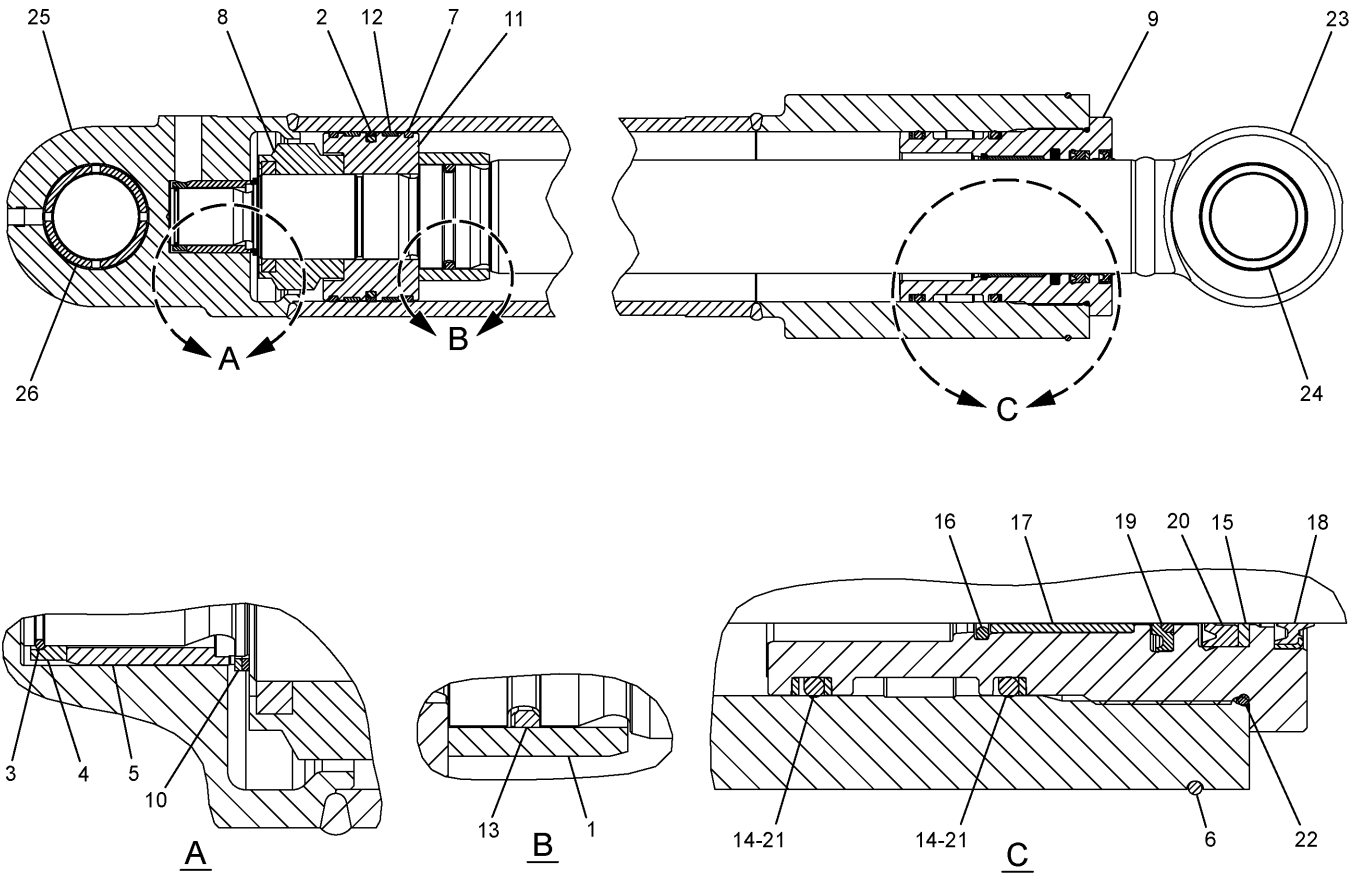

NOTE	No.	PART No.	QTY	PART NAME	NOTE	No.	PART No.	QTY	PART NAME
	1	51-3046	1	STOP	J	21	095-1628	2	SEAL-O-RING (ID=109.60mm)
J	2	9X-3592	1	SEAL AS	J	22	095-1676	1	SEAL-O-RING (ID=119.40mm)
	3	103-8441	1	RING		23	289-8082	1	ROD AS
	4	103-8442	1	RING		24	273-6812	1	BEARING
	5	105-7398	1	STOP		25	289-7714	1	CYLINDER AS
	6	123-2002	1	RING		26	273-6812	1	BEARING
J	7	143-8027	2	RING					
	8	143-8151	1	LOCKNUT					
	9	173-3358	1	HEAD					
J	10	8T-4241	2	RING			289-7716	1	SEAL KIT
	11	283-5939	1	PISTON					
J	12	283-5940	2	RING					
J	13	283-5972	1	RING					
J	14	099-0681	3	RING					
J	15	096-1054	1	RING					
	16	096-8139	1	RING					
	17	114-0755	1	BEARING					
J	18	165-9285	1	SEAL					
J	19	170-9843	1	SEAL					
J	20	170-9859	1	SEAL					

THE FOLLOWING REPAIR
KIT IS AVAILABLE:

H97867E 01

289-7713 CYLINDER GP-STICK
Part of 289-7712-Page315
An Attachment

MEMORANDA

CLICK HERE TO **DOWNLOAD** THE COMPLETE MANUAL

- Thank you very much for reading the preview of the manual.
- You can download the complete manual from: www.heydownloads.com by clicking the link below



- Please note: If there is no response to CLICKING the link, please download this PDF first and then click on it.

CLICK HERE TO **DOWNLOAD** THE COMPLETE MANUAL

MEMORANDA

HYDRAULIC SYSTEM

NOTE	No.	PART No.	QTY	PART NAME	NOTE	No.	PART No.	QTY	PART NAME
	1	41-1676	2	CLIP					
	2	128-7624	1	FLANGE					
	3	6V-9007	1	ELBOW					
	4	202-7000	1	COUPLING AS					
	5	253-6276	2	PLATE					
	6	270-5672	1	VALVE GP					
	7	270-5757	1	VALVE GP					
	8	278-6756	1	HOSE AS					
	9	282-5902	1	SUPPORT AS					
	10	302-9461	1	TUBE AS					
	11	302-9463	1	TUBE AS					
	12	302-9465	1	TUBE AS					
	13	302-9484	1	SUPPORT AS					
	14	302-9487	1	HOSE AS					
	15	302-9491	1	HOSE AS					
	16	6V-9854	1	ELBOW					
	17	9S-4183	2	PLUG					
	18	9S-4185	1	PLUG					
	19	6V-8785	1	TEE					
	20	1P-3703	1	SEAL					
	21	5K-9090	6	SEAL-O-RING (OD=27.22mm)					
	22	6V-9746	6	SEAL-O-RING (OD=22.50mm)					
	23	7M-8485	2	SEAL-O-RING (ID=29.74mm)					
	24	7X-2549	4	BOLT (L=100mm)					
	25	7Y-3732	6	CLIP					
	26	7Y-4868	10	CLIP					
	27	8T-4139	6	BOLT (L=30mm)					
	28	8T-4184	4	BOLT (L=45mm)					
	29	8T-4192	4	BOLT (L=25mm)					
	30	8T-4223	32	WASHER					
	31	8T-4956	12	BOLT (L=35mm)					
	32	8T-5041	2	BOLT (L=120mm)					
	33	3D-2824	3	SEAL-O-RING (ID=23.47mm)					
	34	3K-0360	1	SEAL-O-RING (ID=16.36mm)					

H99646E 00

282-5542 LINES GP-AUXILIARY HYDRAULIC
 Part of 294-6360-Page345
 An Attachment

HYDRAULIC SYSTEM

NOTE	No.	PART No.	QTY	PART NAME	NOTE	No.	PART No.	QTY	PART NAME
	1	6C-6760	2	MANIFOLD					
	2	149-1738	8	CLIP					
	3	7X-3164	2	ADAPTER					
	4	288-7693	2	PLATE					
	5	288-7694	2	SUPPORT AS					
	6	288-7696	2	SUPPORT AS					
	7	288-7722	2	TUBE AS					
	8	288-7723	2	HOSE AS					
	9	6V-8398	4	SEAL-O-RING (OD=16.03mm)					
	10	8T-4121	4	WASHER					
	11	8T-4136	4	BOLT (L=25mm)					
	12	8T-4139	8	BOLT (L=30mm)					
	13	8T-4185	4	BOLT (L=50mm)					
	14	8T-4192	8	BOLT (L=25mm)					
	15	8T-4223	16	WASHER					
	16	105-3479	4	BOLT (L=90mm)					
	17	8T-4648	8	BOLT (L=70mm)					
	18	3K-0360	2	SEAL-O-RING (ID=16.36mm)					
	19	8T-7971	8	WASHER					

H98694E 01

288-7399 LINES GP-AUXILIARY HYDRAULIC
 Medium Pressure Lines/R2.5 Stick
 An Attachment

HYDRAULIC SYSTEM

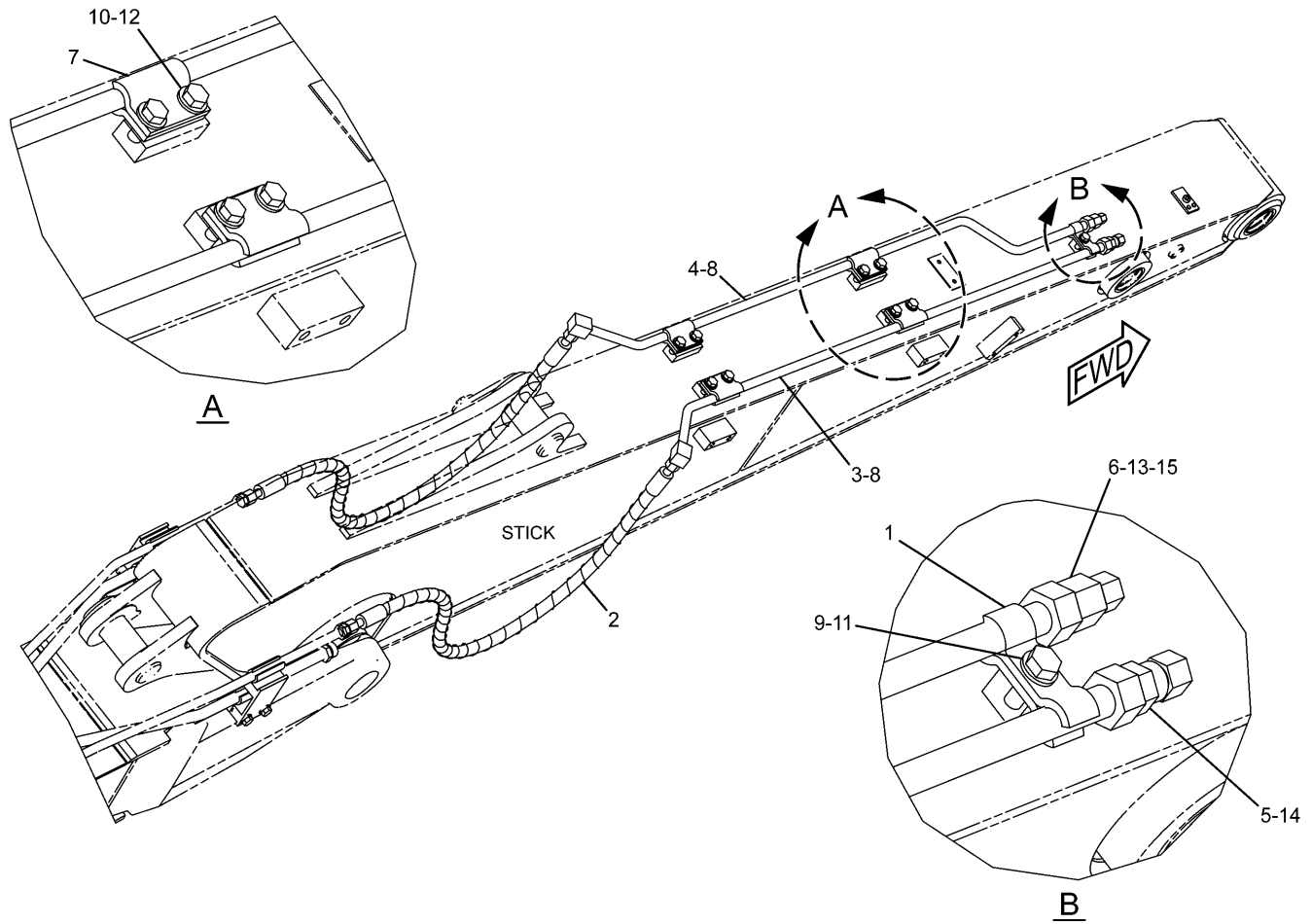

NOTE	No.	PART No.	QTY	PART NAME	NOTE	No.	PART No.	QTY	PART NAME
	1	198-0370	2	CLIP					
	2	277-1251	2	HOSE AS					
	3	288-7727	1	TUBE AS					
	4	288-7730	1	TUBE AS					
	5	6V-8936	1	REDUCER AS					
	6	6V-8935	1	REDUCER					
	7	5Q-4212	8	CLIP					
	8	6V-8398	4	SEAL-O-RING (OD=16.03mm)					
	9	8T-4121	1	WASHER					
	10	8T-4139	8	BOLT (L=30mm)					
	11	8T-4195	1	BOLT (L=30mm)					
	12	8T-4223	8	WASHER					
	13	9X-6582	1	NUT					
	14	6V-8397	1	SEAL-O-RING (OD=12.83mm)					
	15	4J-5477	1	SEAL-O-RING (OD=11.23mm)					

H98030E 01

282-5633 LINES GP-QUICK COUPLER
R2.6 Stick
An Attachment

HYDRAULIC SYSTEM

NOTE	No.	PART No.	QTY	PART NAME	NOTE	No.	PART No.	QTY	PART NAME
	1	8 T-4985	4	CLAMP					
	2	285-2598	1	PIPE AS					
	3	285-2603	1	GROMMET					
	4	285-2604	1	GROMMET					
	5	285-2605	1	HOSE AS					
	6	285-2609	1	HOSE AS					
	7	285-2863	1	HOSE					
	8	296-7224	1	PLATE AS					
		6F-6405	2	SPACER					
	9	319-9938	1	PLATE AS					
		6F-6405	1	SPACER					
	10	319-9958	1	SPACER					
	11	108-1781	4	BOLT (L=35mm)					
	12	131-5879	1	WASHER					
	13	9S-4183	1	PLUG					
	14	8T-4149	2	ELBOW					
	15	6J-2680	1	SEAL-O-RING (ID=69.44mm)					
	16	8T-4121	3	WASHER					
	17	8T-4195	4	BOLT (L=30mm)					
	18	3D-2824	1	SEAL-O-RING (ID=23.47mm)					
	19	6V-9746	2	SEAL-O-RING (OD=22.50mm)					
	20	7M-8485	2	SEAL-O-RING (ID=29.74mm)					

H99727E 03

282-7228 LINES GP-PUMP

HYDRAULIC SYSTEM

NOTE	No.	PART No.	QTY	PART NAME	NOTE	No.	PART No.	QTY	PART NAME
	1	41-9521	2	BAND (L1,RED)		52	5P-4325	1	CLIP
	2	41-9522	2	BAND (L2,YELLOW)		53	6V-9168	8	NUT
	3	41-9523	2	BAND (L3,BLUE)		54	8T-4121	19	WASHER
	4	41-9524	2	BAND (L4,BROWN)		55	8T-4137	17	BOLT (L=20mm)
	5	41-9525	4	BAND (R1,ORANGE)		56	8T-4189	2	BOLT (L=20mm)
	6	41-9526	2	BAND (R2,WHITE)		57	8T-4198	2	BOLT (L=100mm)
	7	41-9527	4	BAND (R3,GREEN)		58	8T-4224	2	WASHER
	8	41-9528	2	BAND (R4,PURPLE)		59	3J-1907	38	SEAL-O-RING (ID=11.89mm)
	9	6V-0852	1	CAP		60	6V-8397	47	SEAL-O-RING (OD=12.83mm)
	10	7K-1181	8	STRAP		61	3K-0360	2	SEAL-O-RING (ID=16.36mm)
	11	087-5766	1	HOSE AS (NOM 06, L=680mm)		62	6V-8398	2	SEAL-O-RING (OD=16.03mm)
	12	087-5768	1	HOSE AS (NOM 06, L=730mm)					
	13	133-5813	6	BAND (P,GRAY)					
	14	3E-7410	1	TEE					
	15	107-6631	3	CONNECTOR					
	16	108-7516	1	FITTING					
	17	085-7356	1	FITTING					
	18	126-6872	1	TEE					
	19	168-9759	1	BLOCK					
	20	184-9336	1	SUPPORT					
	21	236-2848	1	HOSE AS (NOM 06, L=1090mm)					
Y	22	310-0415	1	VALVE GP					
	23	272-4471	1	SUPPORT AS					
	24	272-4558	1	SUPPORT AS					
	25	282-7166	1	HOSE AS (NOM 06, L=1170mm)					
	26	289-5651	2	HOSE AS (NOM 06, L=1650mm)					
	27	289-5652	1	HOSE AS (NOM 06, L=1600mm)					
	28	289-5653	1	HOSE AS (NOM 06, L=1680mm)					
	29	289-5654	1	HOSE AS (NOM 06, L=1180mm)					
	30	289-5655	1	HOSE AS (NOM 06, L=1110mm)					
	31	289-5656	1	HOSE AS (NOM 06, L=1140mm)					
	32	289-5657	2	HOSE AS (NOM 06, L=1090mm)					
	33	289-5658	1	HOSE AS (NOM 06, L=1080mm)					
Y	34	297-0683	1	VALVE GP					
	35	307-5099	1	SUPPORT					
	36	307-5153	1	HOSE AS (NOM 06, L=340mm)					
	37	309-5769	1	SWITCH AS (PRESSURE)					
		102-8802	1	RECEPTACLE KIT					
		9X-3401	2	PIN					
	38	319-9977	1	SUPPORT					
	39	319-9978	1	HOSE AS (NOM 06, L=360mm)					
	40	319-9981	1	HOSE AS (NOM 06, L=480mm)					
	41	099-7241	8	WASHER					
	42	6V-8636	15	CONNECTOR					
	43	6V-9001	1	ELBOW					
	44	6V-8625	2	ELBOW					
	45	6V-8987	8	ELBOW					
	46	6V-8724	7	ELBOW					
	47	9S-4191	4	PLUG					
	48	6V-8781	1	TEE					
	49	8T-1905	1	ELBOW					
	50	3E-2310	1	TEE					
	51	6V-3965	1	NIPPLE AS					

Y-SEE SEPARATE ILLUSTRATION

HA2206E 04

282-7230 LINES GP-PILOT
Cab

310-0415-Page494,297-0683-Page513

MEMORANDA

HYDRAULIC SYSTEM

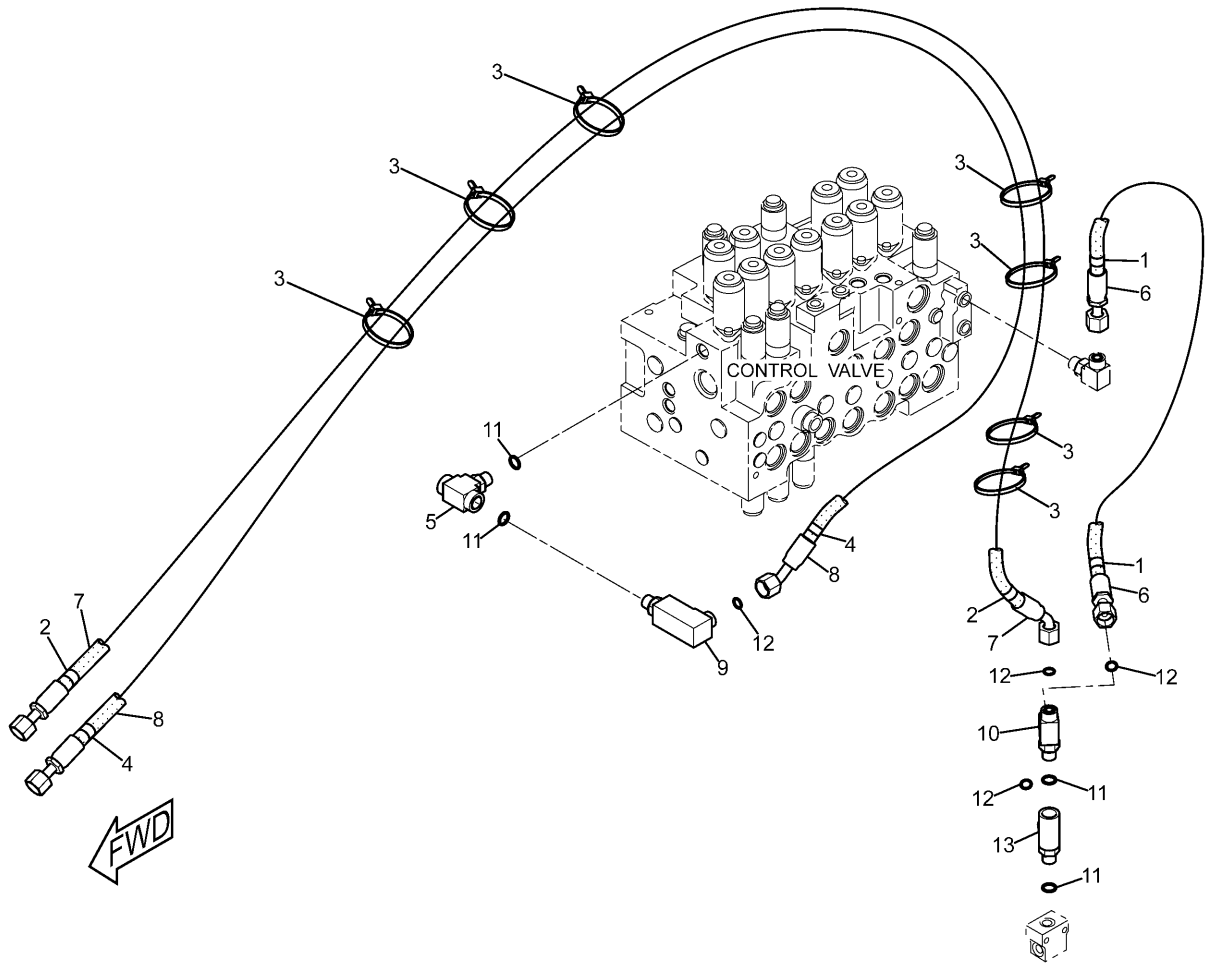

NOTE	No.	PART No.	QTY	PART NAME	NOTE	No.	PART No.	QTY	PART NAME
	1	41-9521	2	BAND (L1,RED)					
	2	41-9523	2	BAND (L3,BLUE)					
	3	7K-1181	7	STRAP					
	4	133-5813	2	BAND (P,GRAY)					
	5	8C-8431	1	TEE					
E	6	51-4076	1	HOSE AS (NOM 06, L=1350mm)					
		205-3717		HOSE··(129cm)					
	7	320-0109	1	HOSE AS (NOM 06, L=2480mm)					
	8	320-0112	1	HOSE AS (NOM 06, L=2740mm)					
	9	8T-1905	1	ELBOW					
	10	6V-8781	1	TEE					
	11	3J-1907	4	SEAL-O-RING (ID=11.89mm)					
	12	6V-8397	4	SEAL-O-RING (OD=12.83mm)					
	13	126-6872	1	TEE					

E-ORDER BY THE CENTIMETER

HA0331E 01

282-7288 LINES GP-PILOT
 Stick Lowering Control
 Part of 297-0200-Page382
 An Attachment

HYDRAULIC SYSTEM

NOTE	No.	PART No.	QTY	PART NAME	NOTE	No.	PART No.	QTY	PART NAME
	1	5 P-5148	5	STRAP					
	2	7 K-1181	2	STRAP					
	3	8 T-4223	3	WASHER					
	4	286-6431	1	SUPPORT AS					
	5	286-6433	1	HOSE AS					
	6	286-6445	1	HOSE AS					
	7	307-5241	1	HOSE AS					
	8	208-3110	1	CONNECTOR					
	9	6 V-9007	1	ELBOW					
	10	6 V-9853	1	ELBOW					
	11	8 T-0197	1	CONNECTOR					
	12	5 P-7468	1	CLIP					
	13	5 P-7469	1	CLIP					
	14	6 V-1874	1	GROMMET					
	15	8 T-4139	1	BOLT (L=30mm)					
	16	8 T-4192	2	BOLT (L=25mm)					
	17	3 D-2824	1	SEAL-O-RING (ID=23.47mm)					
	18	6 V-9746	4	SEAL-O-RING (OD=22.50mm)					
	19	7 M-8485	2	SEAL-O-RING (ID=29.74mm)					
	20	285-1328	1	CONNECTOR AS					
	21	6 V-9746	1	SEAL-O-RING (OD=22.50mm)					
	22	095-1592	1	SEAL-O-RING (ID=23.70mm)					

H99713E 01

282-7253 LINES GP-FRONT
 Part of 270-5994-Page378
 An Attachment

HYDRAULIC SYSTEM

NOTE	No.	PART No.	QTY	PART NAME	NOTE	No.	PART No.	QTY	PART NAME
	1	6V-0852	1	CAP					
	2	7K-1181	6	STRAP					
	3	093-1295	2	CLAMP					
	4	139-1762	2	HOSE AS					
	5	139-1765	2	HOSE AS					
	6	8T-6684	1	ELBOW					
	7	8T-0404	1	ELBOW					
	8	6V-9852	2	ELBOW					
	9	7X-0872	1	TEE					
	10	6V-9003	1	ELBOW					
	11	6V-3965	1	NIPPLE AS					
	12	179-7874	1	TUBE AS					
	13	179-7875	1	TUBE AS					
	14	207-6269	1	HOSE AS					
	15	245-5232	1	HOSE AS					
	16	118-4569	1	TEE					
	17	266-0982	2	GUARD					
	18	285-2897	1	HOSE AS					
	19	286-6749	1	HOSE AS					
	20	296-7201	1	HOSE AS					
	21	310-0234	1	VALVE GP					
	22	337-1249	1	SUPPORT AS					
	23	6V-8642	1	CONNECTOR					
	24	6V-8713	2	CONNECTOR					
	25	6V-8632	2	CONNECTOR					
	26	6V-9005	1	ELBOW					
	27	6V-8722	2	ELBOW					
	28	7J-9108	17	SEAL-O-RING (OD=19.28mm)					
	29	8T-4183	2	BOLT (L=40mm)					
	30	8T-4194	2	BOLT (L=50mm)					
	31	8T-4223	5	WASHER					
	32	8T-4224	3	WASHER					
	33	8T-7547	3	BOLT (L=30mm)					
	34	2M-9780	2	SEAL-O-RING (ID=19.18mm)					
	35	3D-2824	5	SEAL-O-RING (ID=23.47mm)					
	36	3K-0360	4	SEAL-O-RING (ID=16.36mm)					
	37	5K-9090	2	SEAL-O-RING (OD=27.22mm)					
	38	7M-8485	1	SEAL-O-RING (ID=29.74mm)					
	39	3J-1907	1	SEAL-O-RING (ID=11.89mm)					
	40	6V-9746	1	SEAL-O-RING (OD=22.50mm)					
	41	8T-4139	2	BOLT (L=30mm)					

HA3494E 03

282-7236 LINES GP-BLADE CYLINDER
 Part of 260-7210-Page613
 An Attachment

HYDRAULIC SYSTEM

NOTE	No.	PART No.	QTY	PART NAME	NOTE	No.	PART No.	QTY	PART NAME
	1	191-2600	3	GEAR (Z=21)					
	2	191-2599	1	CARRIER					
	3	191-2604	3	PIN					
	4	191-2603	3	SHAFT					
	5	191-2609	3	SHAFT					
	6	191-2605	1	WASHER					
	7	191-2611	1	GEAR (Z=14/16)					
	8	191-2612	1	GEAR (Z=19)					
	9	114-8224	1	BOLT (L=55mm)					
	10	191-2613	1	GEAR (Z=59)					
	11	093-6089	2	DOWEL					
	12	095-0893	1	PIN					
	13	71-7625	1	BEARING AS					
	14	191-2615	1	HOUSING					
	15	191-2614	1	SHAFT					
B	16	71-7632	1	SPACER (T=69.50mm)					
B		71-7633	1	SPACER (T=69.80mm)					
B		71-7634	1	SPACER (T=70.10mm)					
B		71-7635	1	SPACER (T=70.40mm)					
B		71-7636	1	SPACER (T=70.70mm)					
	17	71-7626	1	BEARING AS					
	18	8T-4195	8	BOLT (L=30mm)					
	19	8T-4121	8	WASHER					
	20	099-0233	1	SEAL					
	21	099-0235	1	CAGE					
B	22	71-7638	1	SPACER (T=10.00mm)					
B		71-7639	1	SPACER (T=10.03mm)					
B		71-7640	1	SPACER (T=10.05mm)					
B		71-7641	1	SPACER (T=10.08mm)					
B		71-7642	1	SPACER (T=10.10mm)					
B		71-7643	1	SPACER (T=10.12mm)					
B		71-7644	1	SPACER (T=10.15mm)					
B		71-7645	1	SPACER (T=10.18mm)					
B		71-7646	1	SPACER (T=10.20mm)					
B		71-7647	1	SPACER (T=10.23mm)					
B		71-7648	1	SPACER (T=10.25mm)					
B		71-7649	1	SPACER (T=10.28mm)					
	23	191-2607	1	CARRIER					
	24	114-8223	1	RETAINER					
	25	191-2610	3	PIN					
	26	191-2602	12	WASHER					
	27	191-2601	9	BEARING					
	28	191-2608	3	GEAR (Z=20)					
B	29	1U-8846		GASKET MAKER... (3ml)					

B—USE AS REQUIRED

H72135E 03

HYDRAULIC SYSTEM

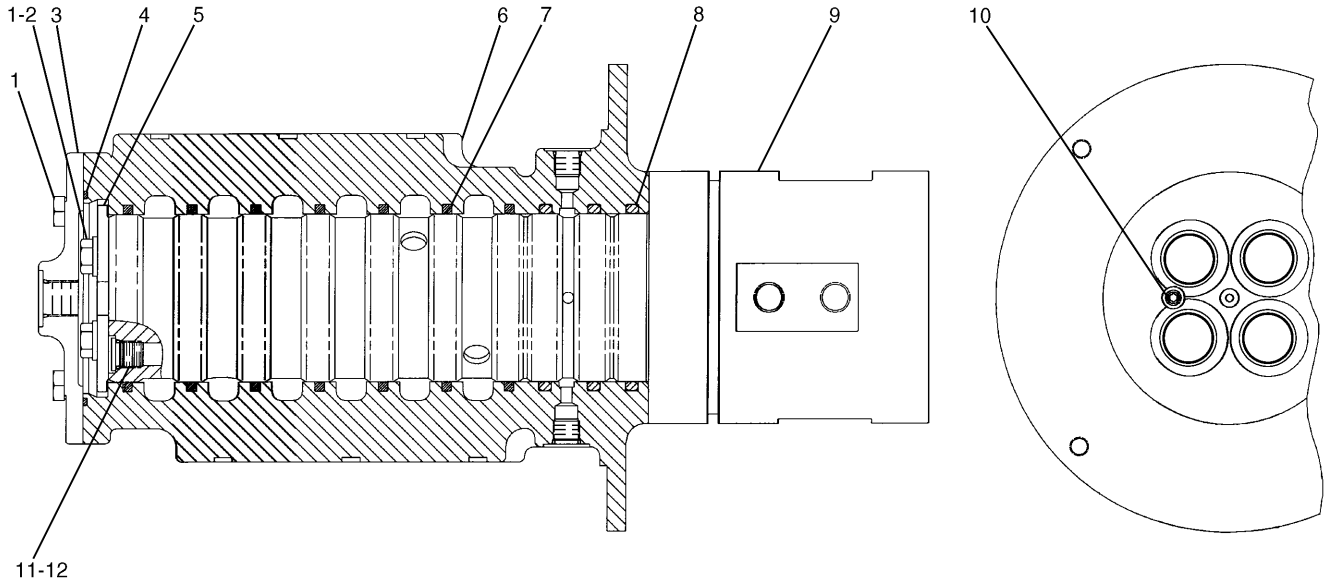

NOTE	No.	PART No.	QTY	PART NAME	NOTE	No.	PART No.	QTY	PART NAME
	1	8 T-4 1 3 6	6	BOLT (L=25mm)					
	2	8 T-4 1 2 1	2	WASHER					
	3	5 I-4 3 6 3	1	COVER					
	4	0 9 5-1 7 1 6	1	SEAL-O-RING (ID=109.40mm)					
	5	7 I-7 3 2 1	1	RETAINER					
	6	1 1 4-8 2 4 9	1	HOUSING					
	7	1 5 9-7 7 8 2	7	SEAL					
	8	0 9 5-1 6 2 5	3	SEAL-O-RING (ID=89.60mm)					
	9	1 1 4-8 2 5 0	1	ROTOR					
	10	8 T-6 7 5 9	1	PLUG					
	11	3 J-1 9 0 7	2	SEAL-O-RING (ID=11.89mm)					
	12	9 S-8 0 0 4	2	PLUG					

H82705E 01

162-4695 SWIVEL GP
Part of 296-7225-Page438.01
An Attachment

HYDRAULIC SYSTEM

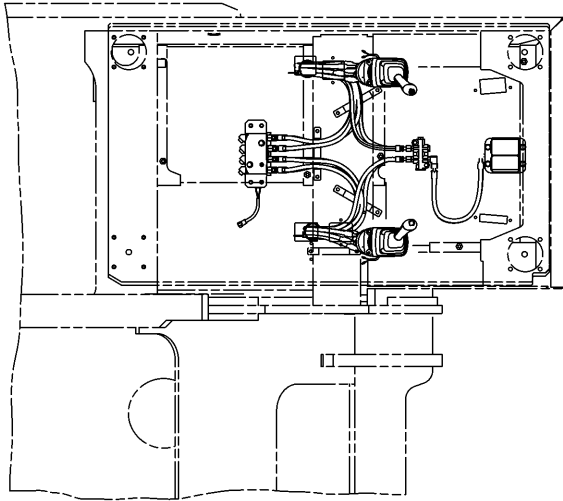

TOP VIEW

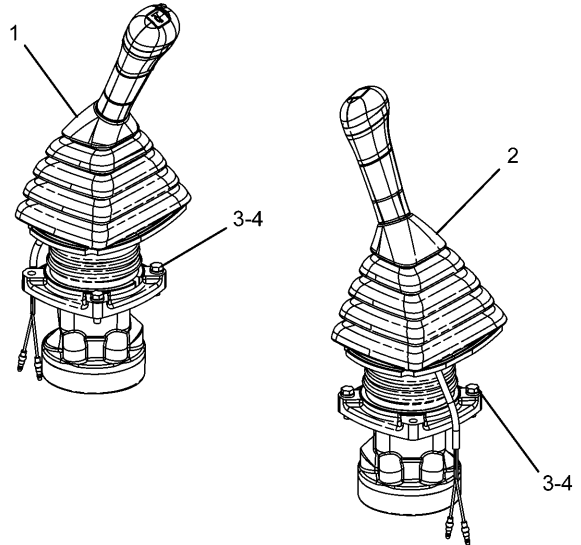

PICTORIAL VIEW

NOTE	No.	PART No.	QTY	PART NAME	NOTE	No.	PART No.	QTY	PART NAME
Y	1	270-5951	1	VALVE GP (WORKING CONTROL)					
Y	2	270-5952	1	VALVE GP (WORKING CONTROL)					
	3	6V-7357	6	BOLT (L=25mm)					
	4	9X-8256	6	WASHER					

Y-SEE SEPARATE ILLUSTRATION

H92597E 01

259-7707 CONTROL & MTG GP-JOYSTICK
 S/N LCE 1-(T07.08)
 270-5951-Page450,270-5952-Page451
 An Attachment

HYDRAULIC SYSTEM

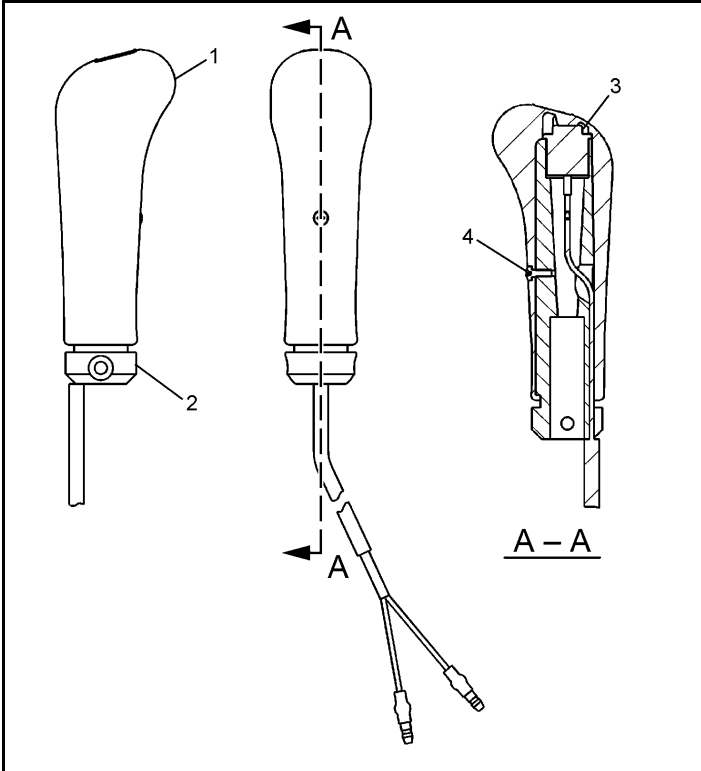

NOTE	No.	PART No.	QTY	PART NAME
	1	245-7845	1	KNOB
	2	124-4009	1	SHAFT
	3	222-0225	1	SWITCH AS
	4	61-5298	1	SCREW

H87391E 00

245-7844 KNOB AS
Part of 235-8970-Page452
An Attachment

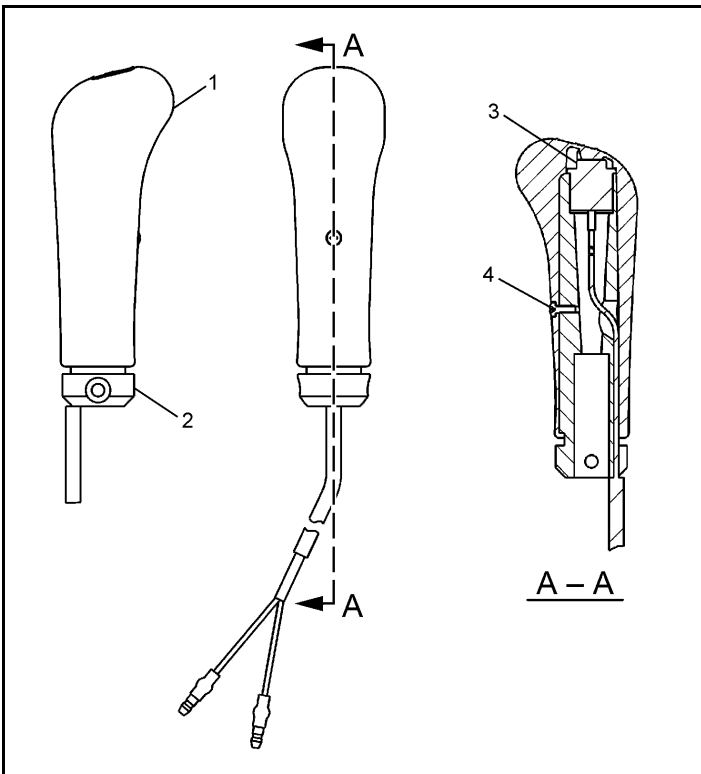

NOTE	No.	PART No.	QTY	PART NAME
	1	245-7843	1	KNOB
	2	124-4009	1	SHAFT
	3	222-0225	1	SWITCH AS
	4	61-5298	1	SCREW

H87384E 00

245-7842 KNOB AS
Part of 235-8969-Page452
An Attachment

HYDRAULIC SYSTEM

NOTE	No.	PART No.	QTY	PART NAME	NOTE	No.	PART No.	QTY	PART NAME
	1	5A-3604	22	BOLT (L=25mm)					
	2	197-0165	20	BOLT					
	3	197-0167	1	PLATE					
	4	095-1578	4	SEAL-O-RING (ID=9.80mm)					
	5	095-1696	2	SEAL-O-RING (ID=24.40mm)					
	6	104-8107	5	BOLT					
	7	095-1698	3	SEAL-O-RING (ID=29.40mm)					
	8	197-0145	1	PLUG					
	9	095-1582	1	SEAL-O-RING (ID=13.80mm)					
	10	095-1585	1	SEAL-O-RING (ID=17.80mm)					
	11	197-0272	1	PLUG					
	12	5B-9304	2	SCREW					

H99856E 01

270-5960 VALVE GP-MAIN CONTROL (1/5)
Part of 285-1759-Page460

HYDRAULIC SYSTEM

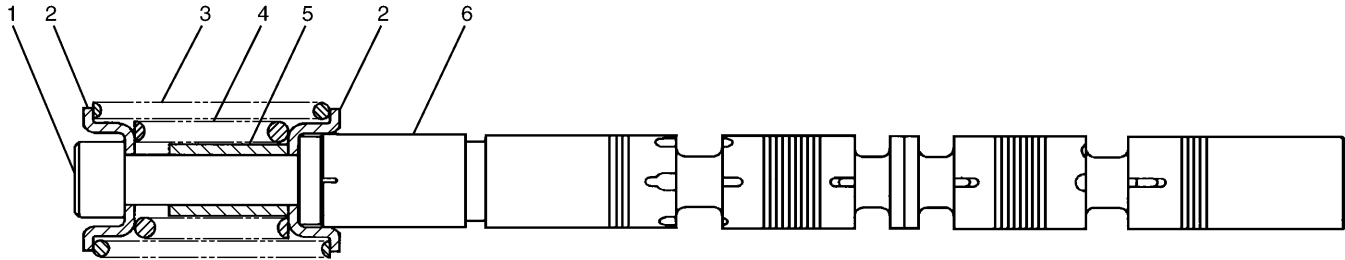

NOTE	No.	PART No.	QTY	PART NAME	NOTE	No.	PART No.	QTY	PART NAME
	1	197-0148	1	BOLT					
	2	71-7203	2	SEAT					
	3	197-0152	1	SPRING					
	4	197-0150	1	SPRING					
	5	197-0149	1	STOPPER					
	6	197-0214	1	SPOOL					

H72154E 00

197-0213 VALVE GP-CONTROL
Part of 270-5960-Page467

HYDRAULIC SYSTEM

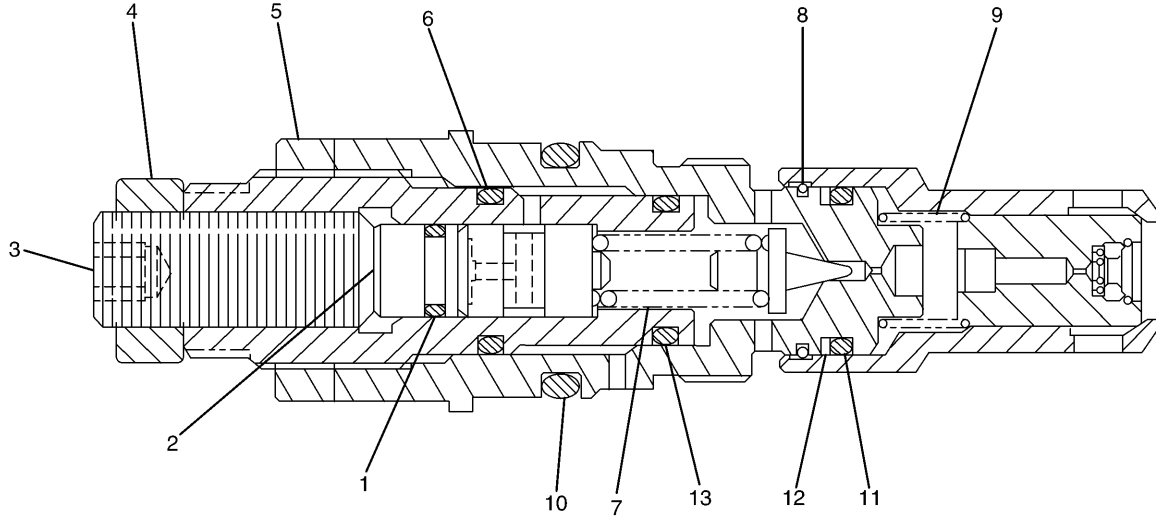

NOTE	No.	PART No.	QTY	PART NAME	NOTE	No.	PART No.	QTY	PART NAME
	1	095-1575	1	SEAL-O-RING (ID=7.80mm)					
	2	71-8096	1	STOPPER					
	3	71-8098	1	SETSCREW					
	4	6V-8821	1	NUT					
	5	71-8100	1	NUT					
	6	095-1584	1	SEAL-O-RING (ID=15.80mm)					
	7	71-8087	1	SPRING					
	8	71-8095	1	RING					
	9	71-8081	1	SPRING					
	10	095-1593	1	SEAL-O-RING (ID=24.70mm)					
	11	095-1519	1	SEAL-O-RING (ID=15.80mm)					
	12	095-1783	1	RING					
	13	095-1582	1	SEAL-O-RING (ID=13.80mm)					

H98481E 00

270-5978 VALVE GP-RELIEF
Part of 270-5960-Page471

MEMORANDA

MEMORANDA

HYDRAULIC SYSTEM

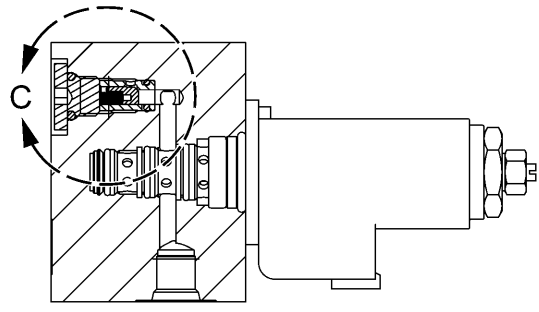
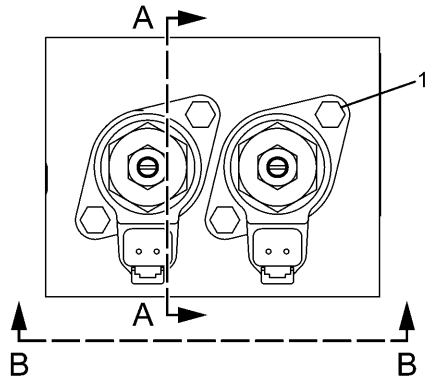

A - A

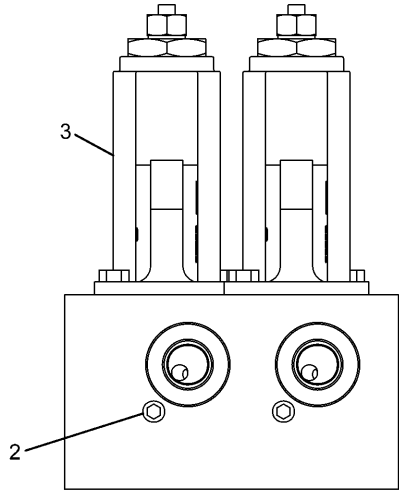

B - B

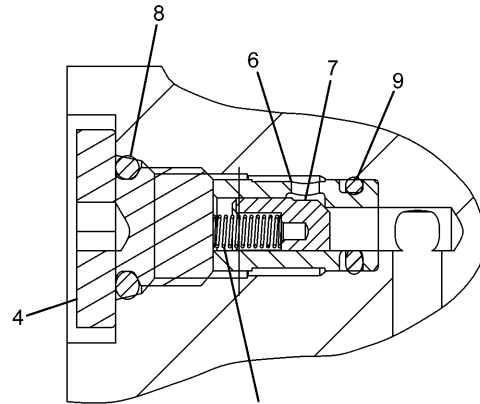

C

NOTE	No.	PART No.	QTY	PART NAME	NOTE	No.	PART No.	QTY	PART NAME
Y	1	8 T - 0 2 8 8	4	BOLT (L=12mm)					
	2	7 I - 8 0 8 4	2	PLUG					
	3	1 1 1 - 9 9 1 6	2	VALVE GP					
	4	2 1 5 - 5 0 3 2	2	PLUG					
	5	2 1 5 - 5 0 3 3	2	SPRING					
	6	2 1 5 - 5 0 3 4	2	SEAT					
	7	2 1 5 - 5 0 3 5	2	VALVE					
	8	0 9 5 - 1 5 7 9	2	SEAL-O-RING (ID=10.80mm)					
	9	4 J - 5 4 7 7	2	SEAL-O-RING (OD=11.23mm)					

Y-SEE SEPARATE ILLUSTRATION

H98041E 00

297-0683 VALVE GP-PRESS REDUCING SOL
 Part of 282-7230-Page385
 111-9916-Page514

OPERATOR STATION

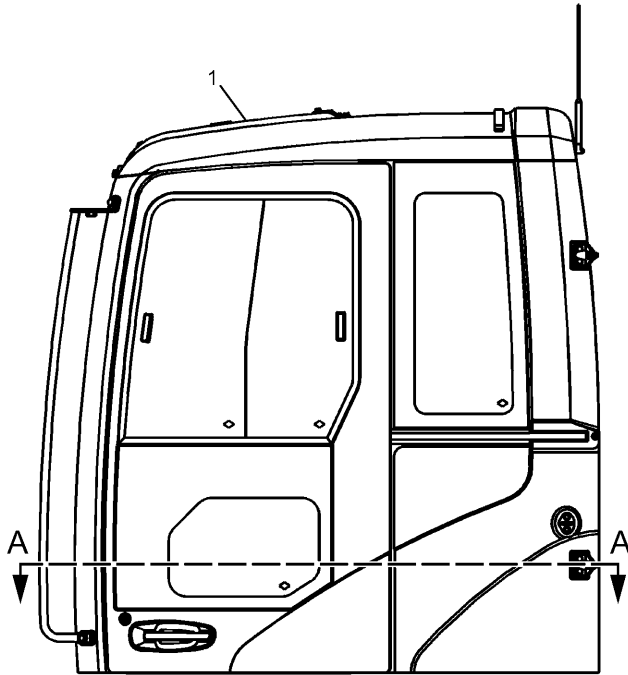

LEFT SIDE VIEW

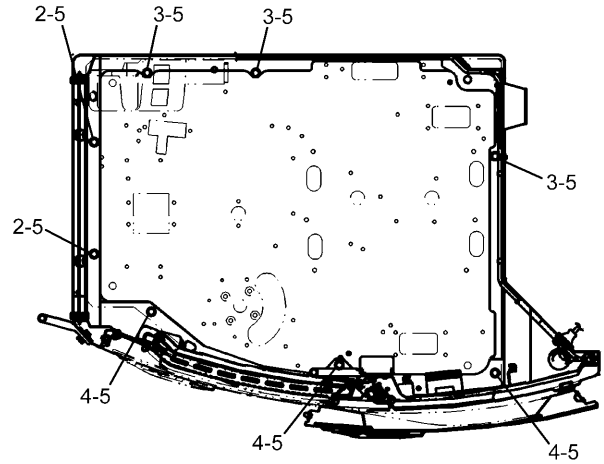

A - A

NOTE	No.	PART No.	QTY	PART NAME	NOTE	No.	PART No.	QTY	PART NAME
Y	1	342-3681	1	CAB GP					
	2	8T-6868	2	BOLT (L=80mm)					
	3	8T-4179	3	BOLT (L=20mm)					
	4	8T-4139	3	BOLT (L=30mm)					
	5	8T-4223	8	WASHER					

Y-SEE SEPARATE ILLUSTRATION

HA3488E 00

342-3680 CAB GP
 342-3681-Page533.01
 An Attachment

OPERATOR STATION

NOTE	No.	PART No.	QTY	PART NAME	NOTE	No.	PART No.	QTY	PART NAME
	1	127-3991	7	SNAP					
	2	196-1444	1	LOCK AS					
	3	9X-2042	25	SCREW					
	4	201-4528	2	SEAL					
	5	196-1446	1	ROLLER AS					
	6	8T-4224	7	WASHER					
	7	8T-4189	7	BOLT (L=20mm)					
Y	8	258-5761	1	WINDOW GP					
	9	196-1541	7	SPACER					
	10	207-0212	1	TAPE					
	11	196-1542	1	SEAL					
	12	139-6497	2	CLIP					
	13	196-1438	1	SEAL					
	14	207-0213	2	BOLT (L=10mm)					
	15	196-1439	1	HANDLE AS					
	16	196-1441	1	LOCK AS					
	17	196-1437	1	GLASS					
	18	196-1443	1	LOCK AS					
	19	196-1445	1	ROLLER AS					
	20	196-1538	1	SHIM					
	21	132-7627	2	BUMPER					
	22	196-1449	1	BRACKET					
	23	8T-4244	4	NUT					
	24	8T-4192	4	BOLT (L=25mm)					
	25	8T-4223	4	WASHER					
	26	273-5204	1	HANDLE AS					
	27	9X-2043	2	SCREW					
	28	196-1447	1	ROLLER AS					
	29	196-1462	1	COVER					
	30	196-1460	1	ROD					
	31	196-1451	1	LINK AS					
	32	196-1457	1	ROD					
	33	196-1458	1	ROD					
	34	5C-8312	6	NUT					
	35	096-6166	6	WASHER					
	36	196-1456	1	ROD					
	37	196-1455	1	ROD					
	38	196-1442	1	LINK AS					
	39	095-0736	4	SCREW					
	40	196-1454	1	ROD					
	41	196-1450	1	LINK AS					
	42	196-1452	1	ROD					
	43	196-1453	1	ROD					
	44	196-1463	1	COVER					
	45	196-1539	1	SEAL					
	46	196-1461	1	CLIP					
	47	196-1459	1	ROD					
	48	196-1448	1	BRACKET					
	49	127-3959	2	SHIM (T=1.00mm)					
	50	127-3958	2	STRIKER					

Y-SEE SEPARATE ILLUSTRATION

H99653E 00

273-5227 DOOR GP-CAB

Part of 259-7273-Page531

258-5761-Page539

An Attachment

OPERATOR STATION

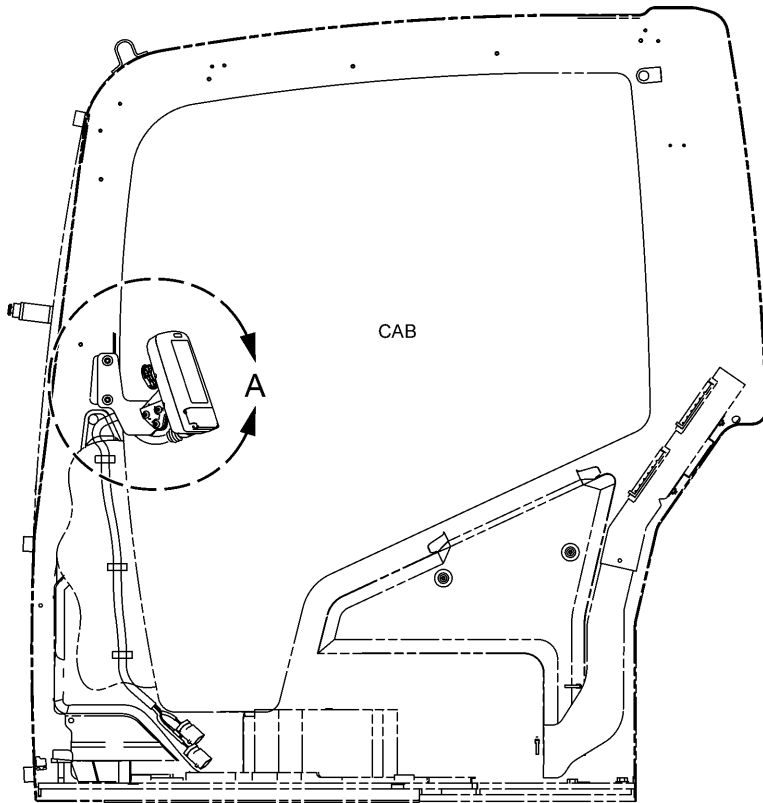

LEFT SIDE VIEW

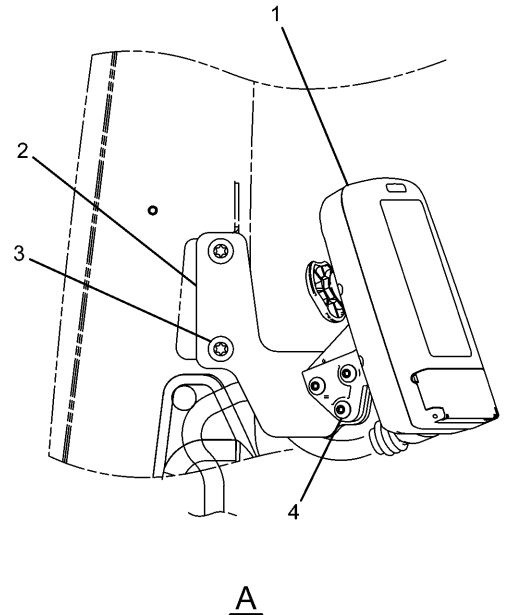

NOTE	No.	PART No.	QTY	PART NAME	NOTE	No.	PART No.	QTY	PART NAME
Y	1	327-7484	1	MONITOR GP					
	2	270-5507	1	BRACKET					
	3	9X-2040	2	SCREW					
	4	9X-2046	3	SCREW					

Y-SEE SEPARATE ILLUSTRATION

HA2229E 02

OPERATOR STATION

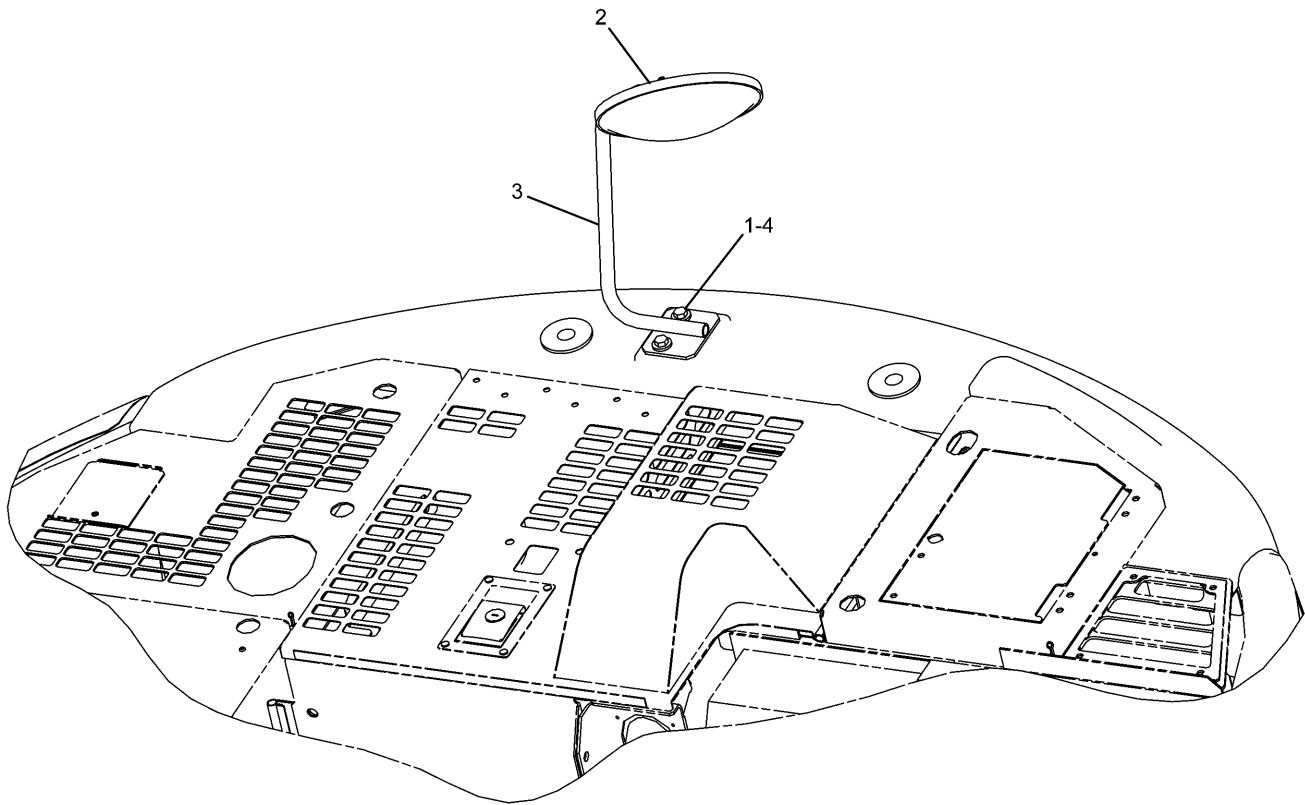

NOTE	No.	PART No.	QTY	PART NAME	NOTE	No.	PART No.	QTY	PART NAME
	1	5 P-1076	2	WASHER					
	2	162-3548	1	MIRROR					
	3	286-6157	1	SUPPORT AS					
	4	8T-4179	2	BOLT (L=20mm)					

H97618E 01

278-3976 MIRROR GP-REAR VIEW

OPERATOR STATION

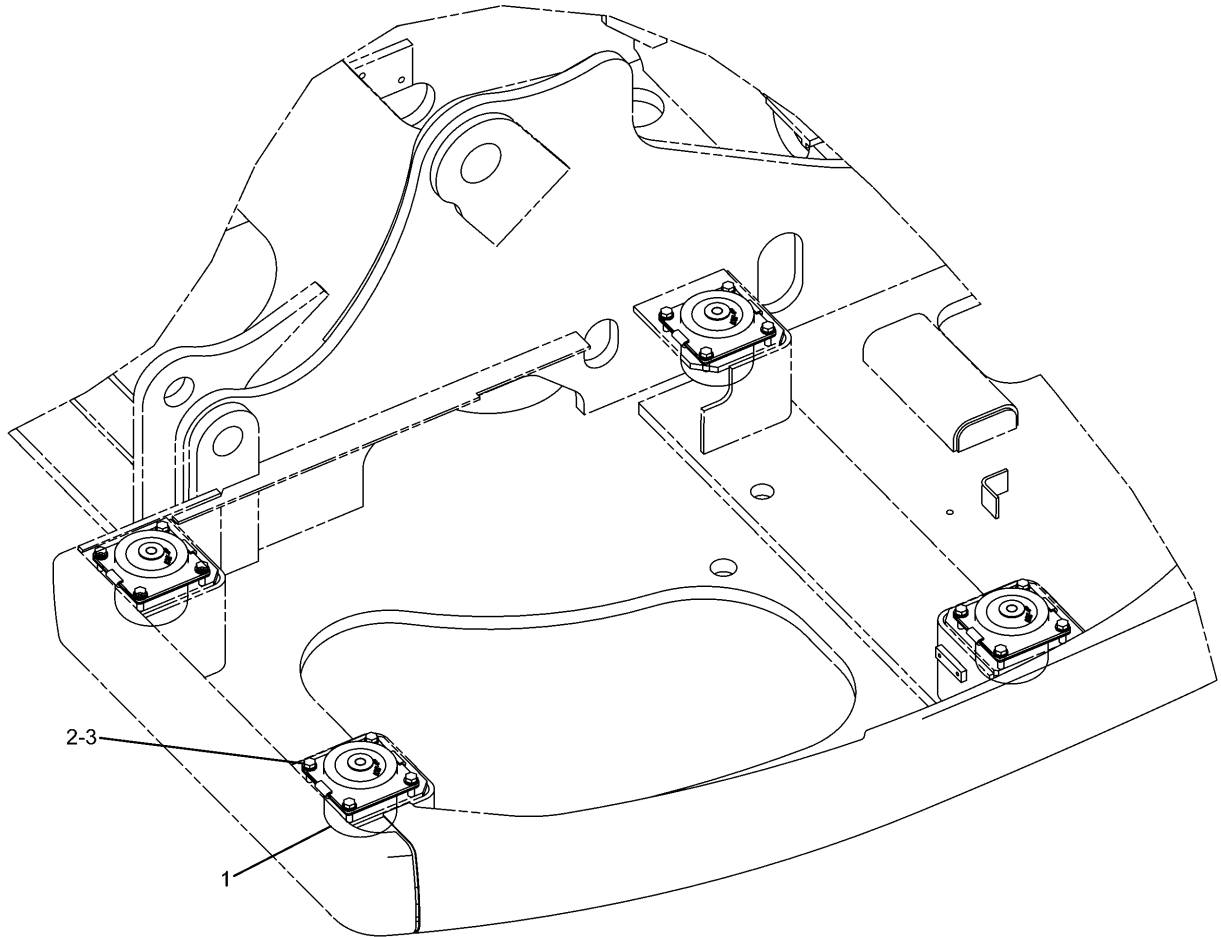

NOTE	No.	PART No.	QTY	PART NAME	NOTE	No.	PART No.	QTY	PART NAME
	1	196-1601	4	MOUNT AS					
	2	8T-4121	16	WASHER					
	3	8T-4195	16	BOLT (L=30mm)					

H97942E 00

305-0366 MOUNTING GP-PLATFORM

OPERATOR STATION

NOTE	No.	PART No.	QTY	PART NAME	NOTE	No.	PART No.	QTY	PART NAME
	1	128-2135	4	SCREW					
	2	185-8284	1	COVER					
	3	234-6579	2	NUT					
	4	234-6580	2	CAP					
	5	234-6602	1	COVER					
	6	234-6604	1	COVER					
Y	7	259-7346	1	ARMREST GP					
	8	234-6608	1	COVER					
	9	234-6609	1	COVER					
	10	234-6610	1	COVER					
	11	235-8914	4	NUT					
	12	235-8966	2	BASE					
	13	245-7790	2	SCREW					
	14	245-7926	1	SUPPORT AS					
	15	245-7948	4	SCREW					
	16	9X-2041	3	SCREW					

Y-SEE SEPARATE ILLUSTRATION

H90477E 00

259-7348 CONSOLE GP
 Right Hand
 Part of 259-7246-Page561
 259-7346-Page566

OPERATOR STATION

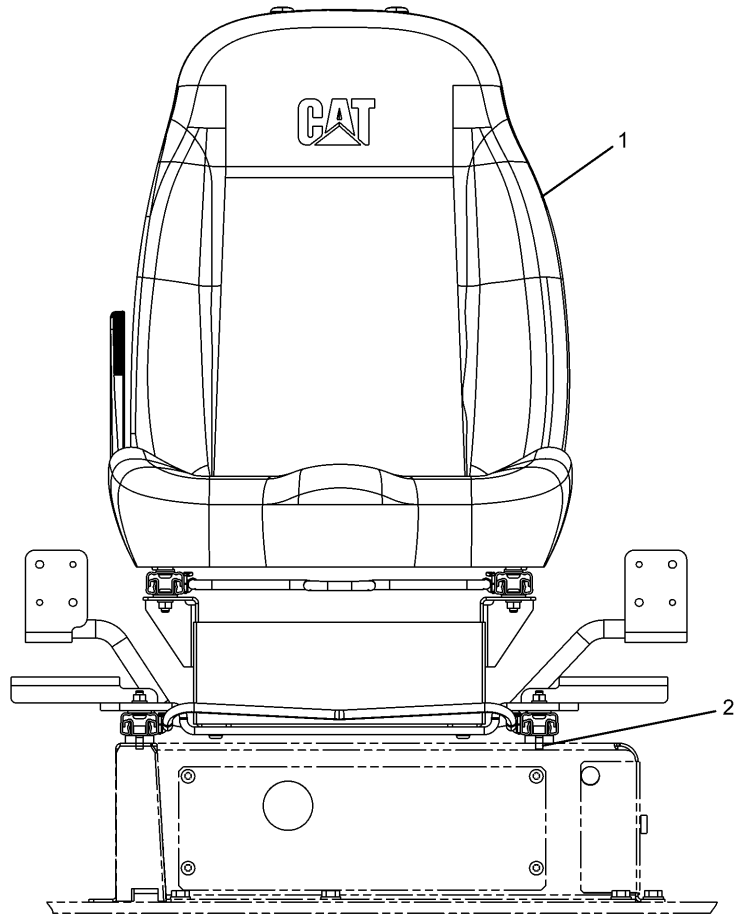

FRONT VIEW

NOTE	No.	PART No.	QTY	PART NAME	NOTE	No.	PART No.	QTY	PART NAME
Y	1	273-5412	1	SEAT GP					
	2	6V-8202	4	BOLT (L=16mm)					

Y-SEE SEPARATE ILLUSTRATION

H92374E 00

273-5411 SEAT GP
 273-5412-Page576
 An Attachment

OPERATOR STATION

Consists of :

Page

- 2 5P-7958 SLEEVE
- 1 099-3645 CABLE
- 2 278-1585 KEY

H92032E 01

275-3667 LITERATURE GP

OPERATOR STATION

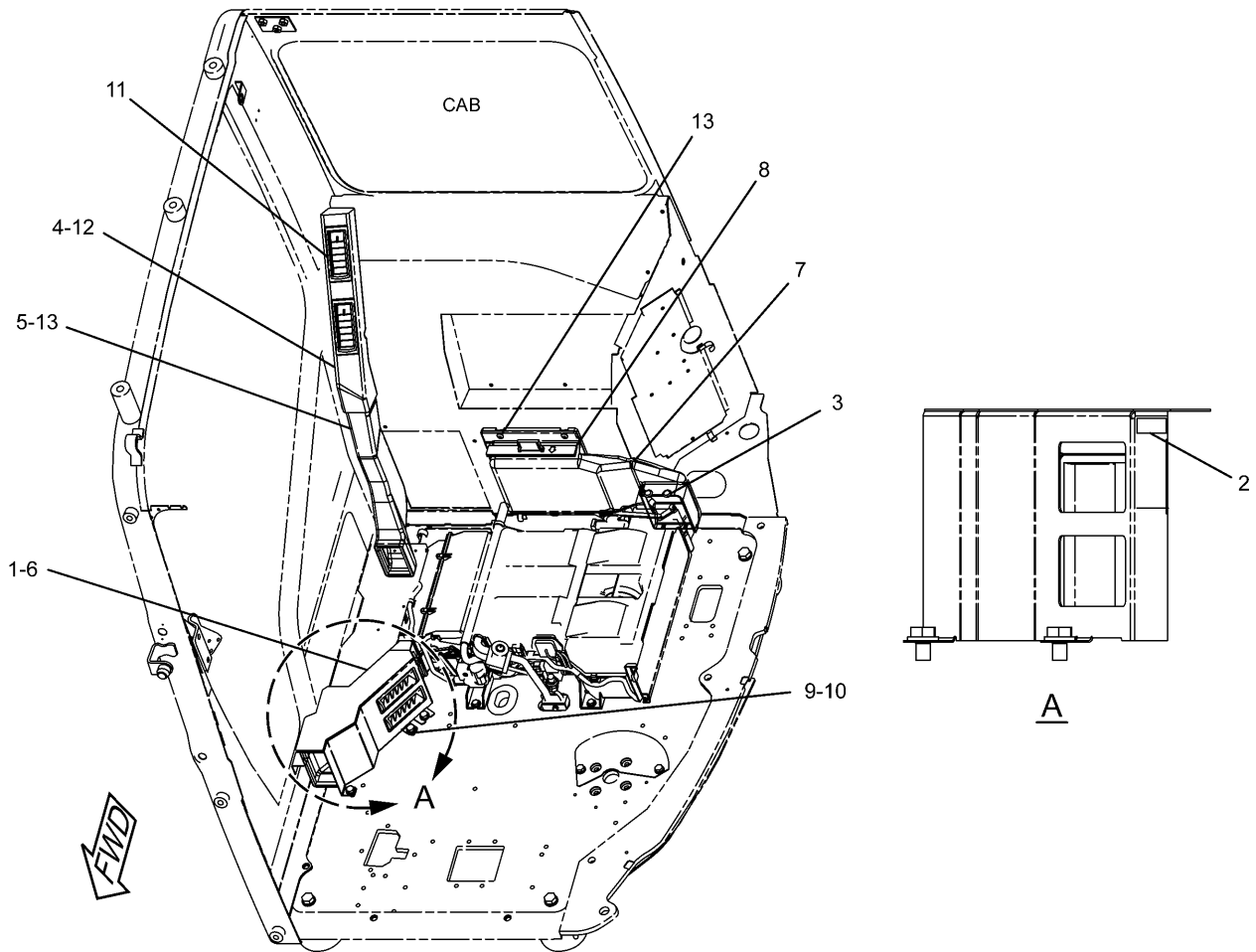

NOTE	No.	PART No.	QTY	PART NAME	NOTE	No.	PART No.	QTY	PART NAME
Y	1	201-4543	1	DUCT AS					
	2	201-4560	1	CUSHION					
	3	229-9028	2	CLIP					
	4	273-5150	1	DUCT AS					
		201-4545	1	INSULATOR					
	5	273-5152	1	DUCT AS					
		201-4546	1	INSULATOR					
	6	273-5165	1	COVER AS					
	7	284-4466	1	DUCT AS					
	8	284-4496	1	FILTER AS					
	9	8T-4121	2	WASHER					
	10	8T-4191	2	BOLT (L=16mm)					
	11	8Y-6967	2	LOUVER AS					
	12	9X-2042	2	SCREW					
	13	9X-2044	3	SCREW					

Y-SEE SEPARATE ILLUSTRATION

H98068E 01

284-4465 DUCT GP-AIR
 S/N LCE 1-00332
 Part of 284-4437,293-1234-Page586
 201-4543-Page594,284-4466-Page595
 An Attachment

OPERATOR STATION

NOTE	No.	PART No.	QTY	PART NAME	NOTE	No.	PART No.	QTY	PART NAME
	1	41-4580	1	NIPPLE	E	44	5P-0767		HOSE...(130cm)
	2	71-0375	1	ELBOW	E	45	5P-0767		HOSE...(52cm)
	3	122-9605	2	JOINT	E	46	5P-0767		HOSE...(42cm)
	4	155-7024	2	SPACER	E	47	225-5714		GUARD...(35cm)
	5	229-8997	1	RECEIVER AS	E	48	225-5707		GUARD...(40cm)
	6	229-8998	1	BRACKET AS					
	7	235-9014	8	CLAMP					
	8	284-4434	1	HOSE AS					
		113-3468	1	SEAL-O-RING (ID=13.80mm)					
		245-7851	1	PLUG					
	9	284-4435	1	BRACKET AS					
	10	284-4443	1	BRACKET AS					
	11	293-1233	1	HOSE AS					
		113-3468	2	SEAL-O-RING (ID=13.80mm)					
	12	305-0441	2	BAND (HS)					
	13	305-0442	2	BAND (HR)					
	14	316-8801	1	HOSE AS					
		113-3467	1	SEAL-O-RING (ID=11.00mm)					
		245-7850	1	PLUG					
	15	316-8802	1	HOSE AS					
		113-3467	2	SEAL-O-RING (ID=11.00mm)					
E		145-8495		GUARD...(35cm)					
	16	316-8803	1	HOSE AS					
		121-7063	2	SEAL-O-RING (ID=6.70mm)					
E		71-7439		GUARD...(40cm)					
	17	316-8804	1	HOSE AS					
		121-7063	2	SEAL-O-RING (ID=6.70mm)					
	18	095-0827	2	LOCKWASHER					
	19	225-5800	2	CLAMP					
	20	4S-1962	4	CLIP					
	21	5C-9553	4	BOLT (L=16mm)					
	22	5K-3294	3	CLIP					
	23	7X-7729	3	WASHER					
	24	5P-9297	1	CLIP					
	25	6D-1641	5	CLIP					
	26	6D-4244	2	CLIP					
	27	6V-7357	4	BOLT (L=25mm)					
	28	8M-2773	7	CLIP					
	29	8T-3647	2	BOLT (L=80mm)					
	30	8T-4121	16	WASHER					
	31	8T-4136	5	BOLT (L=25mm)					
	32	8T-4137	13	BOLT (L=20mm)					
	33	8T-4191	1	BOLT (L=16mm)					
	34	8T-4224	5	WASHER					
	35	8T-4971	1	BOLT (L=30mm)					
	36	8T-7547	3	BOLT (L=30mm)					
	37	9X-8256	9	WASHER					
E	38	305-0432		GUARD...(10cm)					
E	39	225-5714		GUARD...(20cm)					
E	40	225-5714		GUARD...(20cm)					
E	41	225-5714		GUARD...(40cm)					
E	42	5P-0767		HOSE...(200cm)					
	43	225-5799	2	HOSE					

E-ORDER BY THE CENTIMETER

HA0351E 01

316-8807 LINES GP-AIR CONDITIONER

Part of 301-2670-Page11.02
An Attachment

OPERATOR STATION

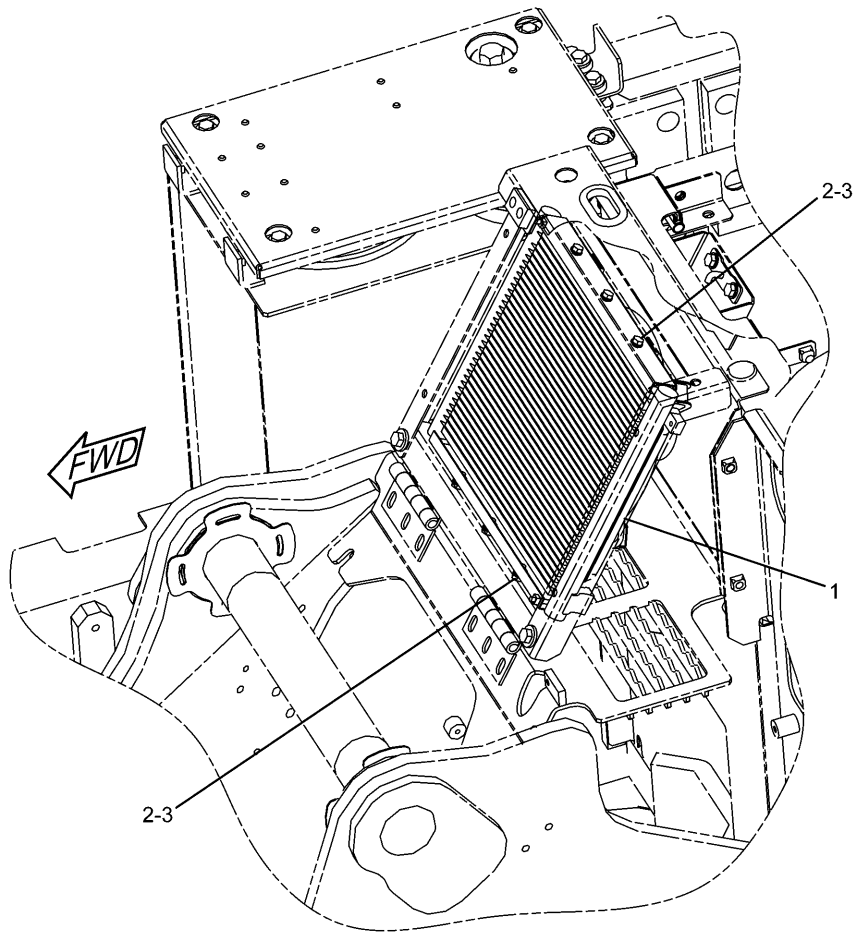

NOTE	No.	PART No.	QTY	PART NAME	NOTE	No.	PART No.	QTY	PART NAME
Y	1	316-8809	1	CONDENSER GP					
	2	8T-4200	6	BOLT (L=16mm)					
	3	8T-4224	6	WASHER					

Y-SEE SEPARATE ILLUSTRATION

HA0562E 00

316-8808 CONDENSER & MTG GP-REFRIGERANT
 Part of 301-2670-Page11.02
 316-8809-Page606.02
 An Attachment

IMPLEMENTS

Consists of :

			Page
1	199-4692	GEAR & BEARING GP-SWING	260
1	202-1548	FILM GP	666
1	259-0917	PUMP & MOUNTING GP	308
1	274-2678	CYLINDER & LINES GP-BLADE	313
1	274-2679	CYLINDER & LINES GP-BLADE	313
1	278-9284	FRAME AS-UNDERCARRIAGE.....	264
1	282-7236	LINES GP-BLADE CYLINDER.....	420
1	282-7296	LINES GP-PILOT	410
1	289-7814	GUARD GP-CYLINDER	339
1	296-7225	SWIVEL & MOUNTING GP	438.01
1	316-8852	CONTROL GP-BLADE	502

H99864E 03

260-7210 INSTALLATION AR
An Attachment

IMPLEMENTS

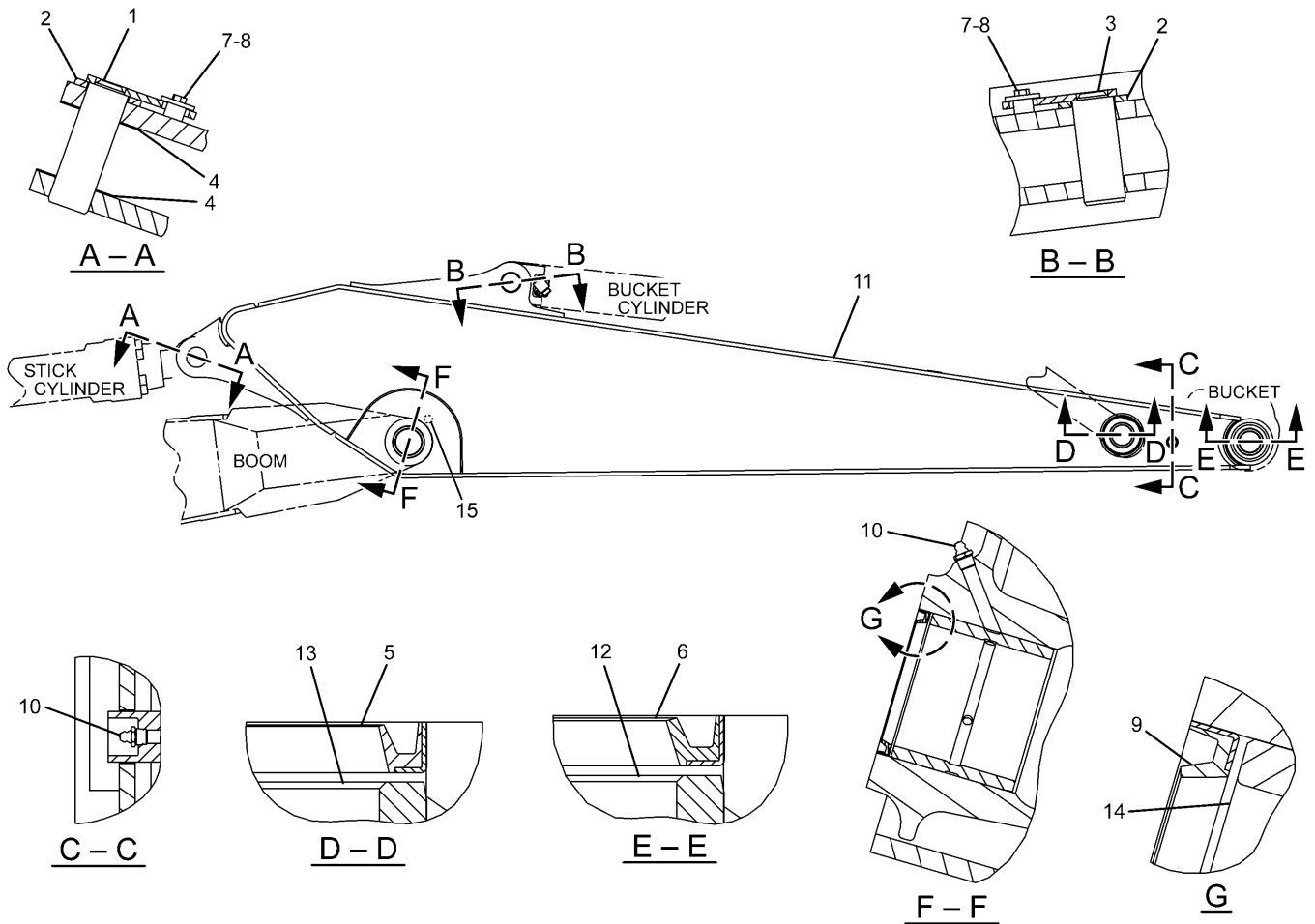

NOTE	No.	PART No.	QTY	PART NAME	NOTE	No.	PART No.	QTY	PART NAME
	1	1R-6225	1	PIN AS					
	2	093-0357	2	WASHER					
	3	127-3913	1	PIN AS					
	4	166-1481	2	SHIM (T=2.00mm)					
	5	166-1492	2	SEAL					
	6	248-7836	2	SEAL					
	7	8T-4179	2	BOLT (L=20mm)					
	8	086-0297	2	WASHER					
	9	166-1494	2	SEAL					
	10	3B-8489	3	FITTING					
	11	294-1648	1	STICK AS					
	12	229-1091	2	BEARING					
	13	229-1095	2	BEARING					
	14	273-6814	2	BEARING					
	15	7Y-3459	1	BOSS					

H97882E 00

278-9296 STICK GP-HOE
Part of 279-2640-Page11
An Attachment

IMPLEMENTS

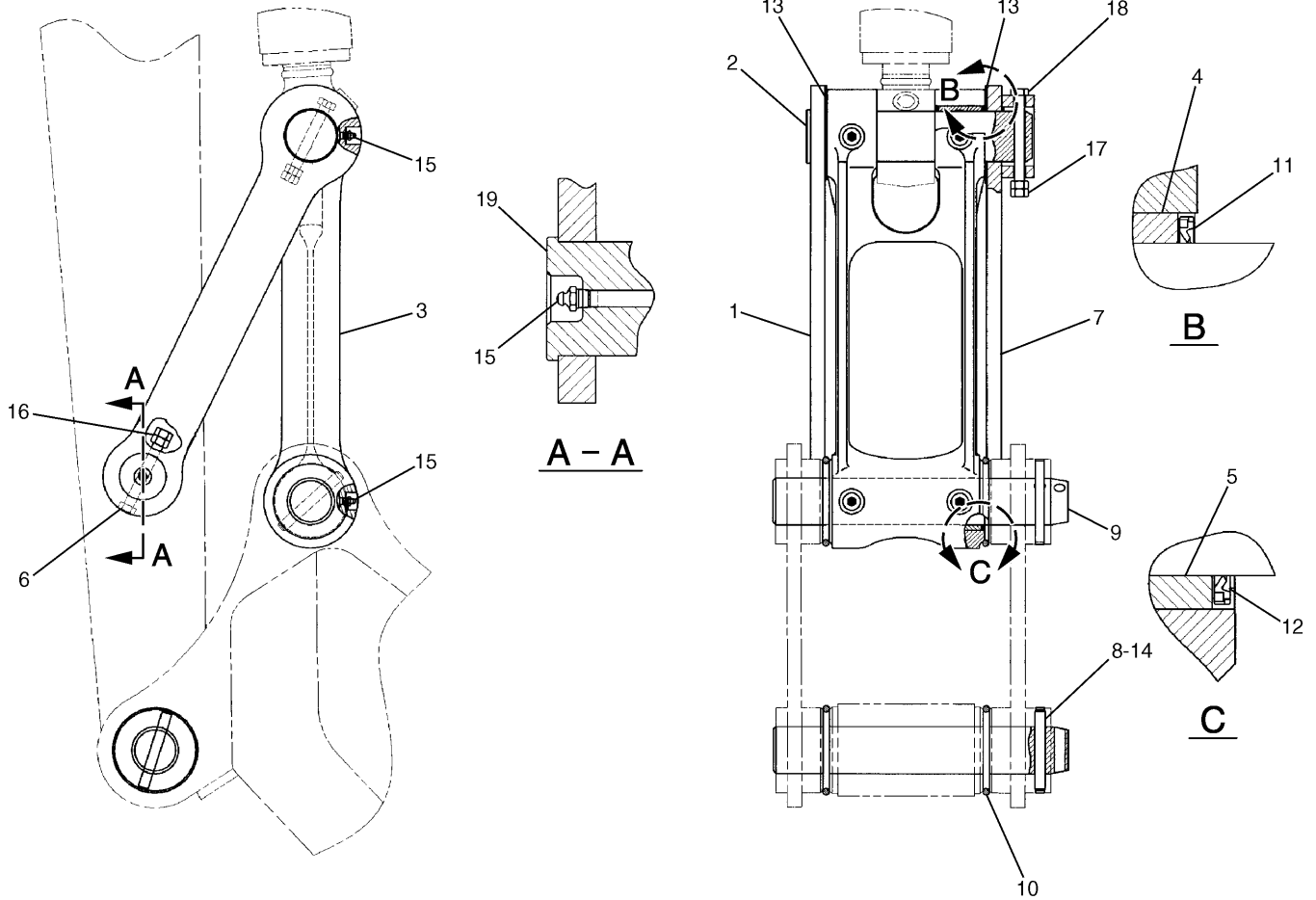

NOTE	No.	PART No.	QTY	PART NAME	NOTE	No.	PART No.	QTY	PART NAME
	1	248-7822	1	LINK					
	2	248-7820	1	PIN					
	3	248-7838	1	LINK AS					
	4	248-7835	2	BEARING					
	5	229-1092	2	BEARING					
	6	099-0707	1	BOLT (L=115mm)					
	7	248-7823	1	LINK AS					
	8	134-7178	2	PIN					
	9	086-0523	2	PIN					
	10	093-1342	4	SEAL-O-RING (ID=96.00mm)					
	11	235-7679	4	SEAL					
	12	248-7836	2	SEAL					
	13	166-1482	2	SHIM (T=2.00mm)					
	14	134-7179	2	RING					
	15	3B-8489	5	FITTING					
	16	096-4876	2	NUT					
	17	8T-4132	2	NUT					
	18	186-5644	1	BOLT (L=150mm)					
	19	71-6843	1	PIN					

H87156E 00

248-7837 LINKAGE GP-BUCKET
Part of 260-7065-Page610
An Attachment

IMPLEMENTS

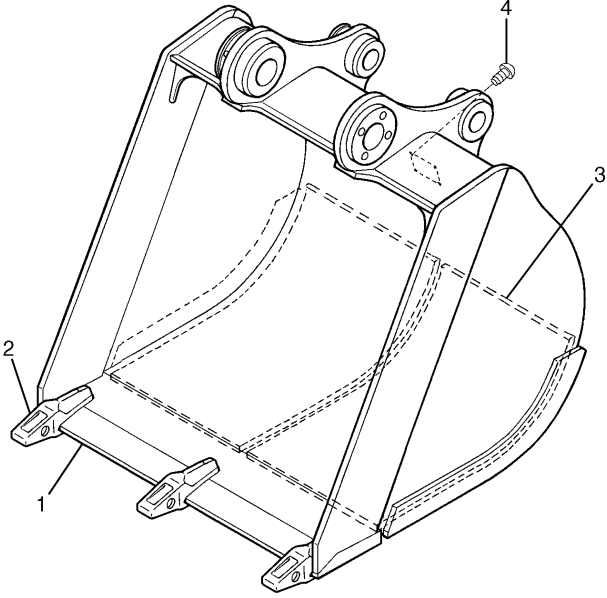
	NOTE	No.	PART No.	QTY	PART NAME
		1	250-6440	1	EDGE AS
		2	7Y-0254	3	ADAPTER
		3	250-6465	2	PLATE
	B	4	4B-4158	4	SCREW
B-USE AS REQUIRED					
					H97636E 00

275-2811 BUCKET AS
 564MM Wide--0.32Cu.M.-Adapter Size J250
 Part of 250-6368-Page640
 An Attachment

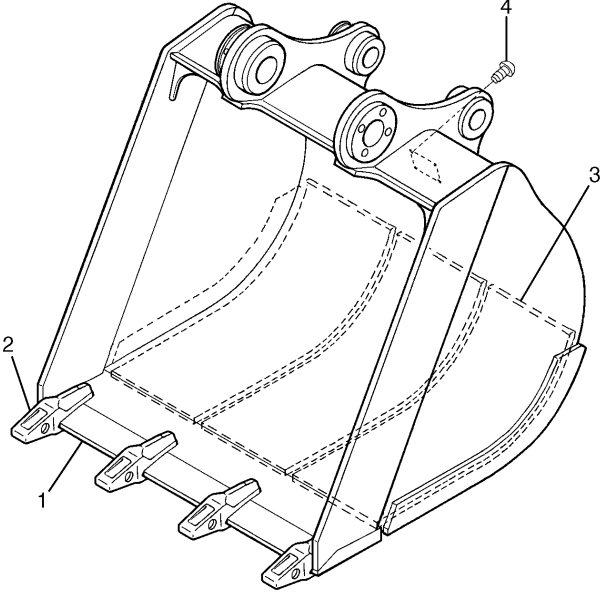
	NOTE	No.	PART No.	QTY	PART NAME
		1	250-6462	1	EDGE AS
		2	7Y-0254	4	ADAPTER
		3	255-0317	3	PLATE
	B	4	4B-4158	4	SCREW
B-USE AS REQUIRED					
					H97637E 00

275-2816 BUCKET AS
 664MM Wide--0.38Cu.M.-Adapter Size J250
 Part of 250-6371-Page640
 An Attachment

SERVICE EQUIPMENT AND SUPPLIES

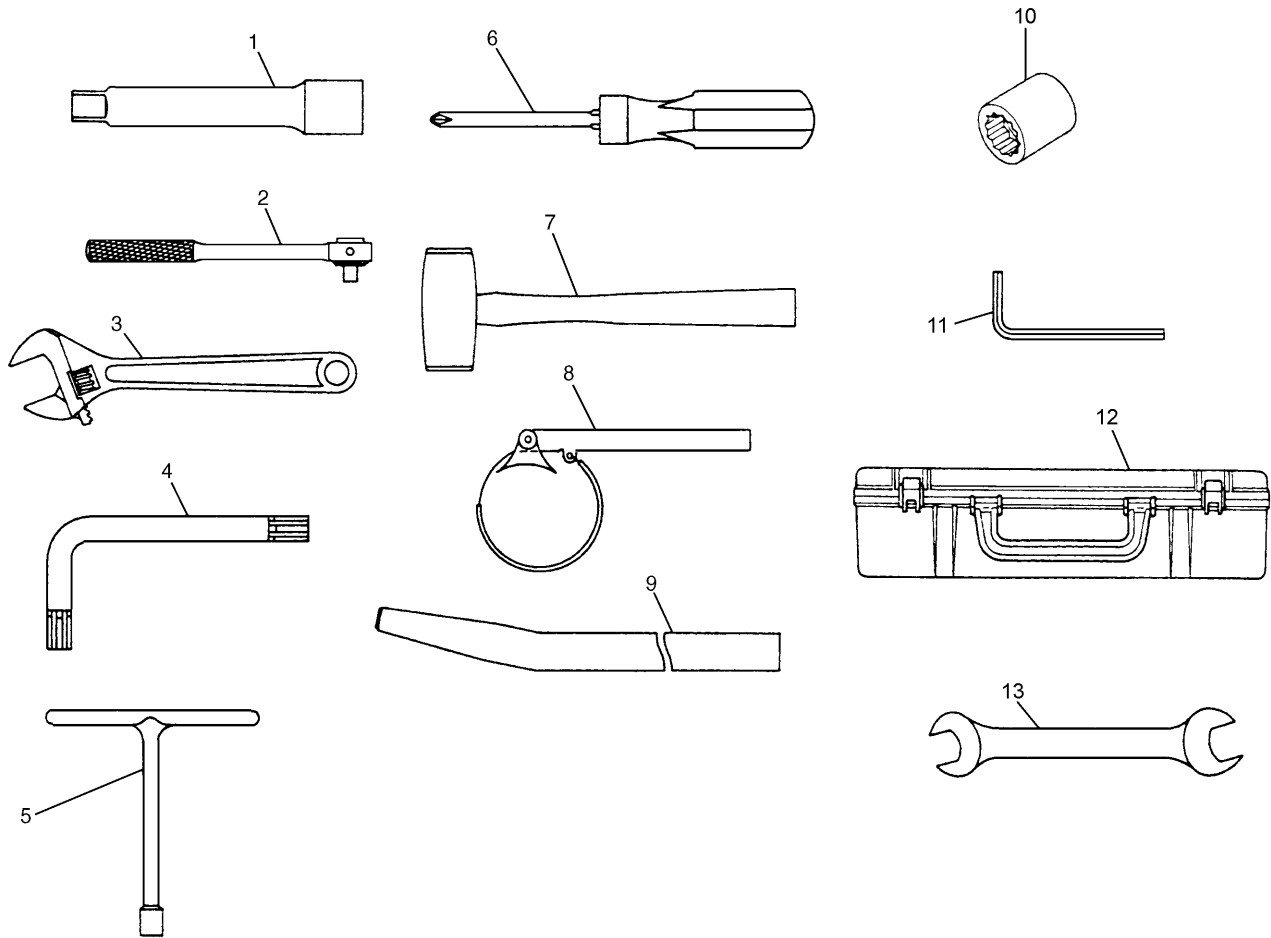

NOTE	No.	PART No.	QTY	PART NAME	NOTE	No.	PART No.	QTY	PART NAME
	1	099-3250	1	EXTENSION		13	099-3246	1	WRENCH (21MM × 24MM)
	2	095-1852	1	RATCHET					
	3	71-6395	1	WRENCH (200MM)					
	4	41-2604	1	WRENCH (6MM)					
		41-2605	1	WRENCH (10MM)					
	5	7Y-6108	1	WRENCH (11MM)					
	6	095-1855	1	SCREWDRIVER					
	7	095-1857	1	HAMMER					
	8	2P-8250	1	WRENCH AS					
		1P-0551	1	PIN					
		2P-8253	1	STRAP					
		6H-7378	1	RING					
	9	093-7638	1	BAR					
	10	095-1066	1	SOCKET (13MM)					
		099-3248	1	SOCKET (16MM)					
		099-3249	1	SOCKET (18MM)					
		095-1070	1	SOCKET (22MM)					
		096-8251	1	SOCKET (30MM)					
	11	095-1083	1	WRENCH (12MM)					
	12	7Y-0070	1	TOOLBOX					

H99465E 00

301-2603 TOOL GP
An Attachment

SERVICE EQUIPMENT AND SUPPLIES

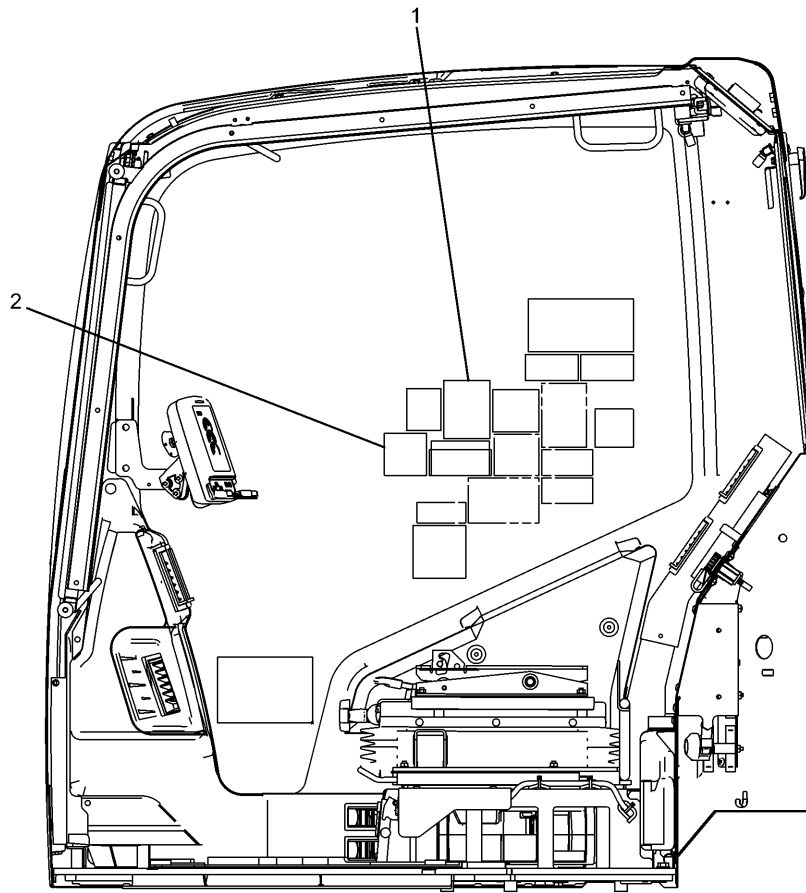

NOTE	No.	PART No.	QTY	PART NAME	NOTE	No.	PART No.	QTY	PART NAME
	1	118-6054	1	FILM (NOTICE)					
	2	260-6945	1	FILM (CONTROLS)					

H99455E 01

247-7420 FILM GP
 Part of 270-5994-Page378
 An Attachment

PART NUMBER INDEX

Part.No	Page	Part.No	Page	Part.No	Page
	619	41-7446	259	41-9524	71
41-3510	518		261		385
41-3573	391	41-7472	212		387
41-3941	407	41-7475	283		391
41-3988	411	41-7476	283		403
41-4253	527	41-7477	283		410
	533	41-7478	283	41-9525	71
	533.04	41-7488	269		385
41-4282	525	41-7511	259		387
	533	41-7512	259		391
	533.04	41-7538	280		394
41-4580	597		281		398
	597.02	41-7604	438		399
	601	41-7605	438		403
41-5394	287.02	41-9521	71		417
41-5459	195		385	41-9526	385
41-5461	195		387		387
41-5490	287		393		399
	287.02		399		403
41-5795	387		403	41-9527	71
	399		405		385
41-5906	394		407		387
	398		411		391
41-5997	411.01		417		393
41-6054	387	41-9522	71		394
	403		385		397
41-6365	445		387		398
	451.04		391		401
	455		401		403
41-6602	553		403		409
41-6914	640		411.01		410
	641		417	41-9528	385
	642	41-9523	71		387
	646		385		393
41-7326	259		387		401
	261		391		403
41-7337	267		393		407
	268		397		410
	269		399		411
41-7343	638		401	41-9664	17
	647		403		21
41-7345	276		405	4J-0522	53
	277		409	4J-0527	287
41-7444	259		411.01		287.02

PART NUMBER INDEX

Part.No	Page	Part.No	Page	Part.No	Page
	397		87. 02		105. 04
	399	8T-1905	385		113
	401		387		143
	409		391		147
8T-0077	411. 01		393		153
8T-0114	458		394		162
8T-0197	413		397		162. 01
8T-0266	591		398		197
8T-0269	556. 01		401		199
	556. 02		405		204
	556. 03		409		206
8T-0273	287		410		224
	287. 02		417		224. 01
8T-0288	513	8T-2225	163		227
	516	8T-2920	250		228
	519	8T-3518	163		249. 02
8T-0328	74	8T-3519	163		256
	77	8T-3647	597		257. 01
	87		597. 02		259
	87. 08		601		261
	105	8T-4121	41		287
	105. 04		44		287. 02
	129		47		299
	160		49		303
	228. 01		49. 02		308
	540		51		326
	549		51. 02		327
8T-0337	249. 02		53		330
	531		54		333
8T-0347	433		59		334
8T-0357	259		60		335
	261		61		336
8T-0404	329		71		337
	419		73		338
	421		81		343
	425		83		344
8T-1158	215		85		353
	494		87		355
	505		87. 02		357
8T-1159	277		87. 04		366
8T-1687	415. 02		87. 06		367
8T-1889	81		87. 08		373
	87. 02		99		375
8T-1890	81		105		377

PART NUMBER INDEX

Part.No	Page	Part.No	Page	Part.No	Page
093-1342	633	095-0736	77		508
	634		529	095-1575	483
	635		531		485
	636		533.02		494
093-1519	322		535		506
093-5432	51		537		507
	51.02		549	095-1578	463
093-6089	431	095-0742	587.02		467
093-7521	294		589		469
093-7638	653		599		471
094-0580	215	095-0755	527		484
094-0876	445	095-0757	293		505
	451.04	095-0826	204		507
	455		287		514.01
094-1528	215		287.02		519
094-1875	303	095-0827	597	095-1579	469
	305		597.02		484
	307	095-0863	283		507
	435	095-0893	431		513
094-1881	307	095-0910	129		518
094-1882	303	095-0965	471	095-1580	433
	435		497		511
094-2080	99	095-1066	653	095-1582	298
094-4628	18	095-1070	653		463
	19	095-1083	653		465
094-7134	20	095-1207	525		467
094-7154	20		533		469
094-7516	20		533.04		471
094-7741	17	095-1260	494		483
094-9266	43		505		499
094-9267	43	095-1299	259		501
094-9424	17		261		508
094-9525	23	095-1386	71		511
094-9725	73	095-1514	485	095-1584	483
094-9950	185		506		499
094-9980	185	095-1519	289		501
095-0085	185		483		507
095-0410	185		485		508
095-0673	494		506		509
095-0728	457		519	095-1585	433
095-0735	105	095-1547	510		435
	105.04	095-1552	288		437
	129	095-1573	499		463
	458		501		465

PART NUMBER INDEX

Part.No	Page	Part.No	Page	Part.No	Page
	324	173-3510	290	176-8132	305
	325	173-3513	291	176-8571	435
170-9946	324	173-3515	291	176-8573	435
	325	173-3516	291	176-8574	215
170-9997	469	173-3517	291	176-8579	435
	484	173-3529	291	176-8585	437
171-0034	518	174-3016	107	177-2553	291
171-0035	518		109	177-2617	290
171-0036	518		109.02		292
171-0037	518		109.04	177-2619	292
171-0087	445	174-7220	307	177-2620	290
	451.04	174-7221	307		293
	455	174-7222	307	177-2621	293
171-0123	511	174-7791	200	177-2623	290
171-0124	511	174-9570	71	177-2625	290
171-0126	511		78	177-2653	349
171-0127	511	175-6035	287		517
171-0128	511		287.02	177-2768	460
171-0183	497	175-6173	287	177-5879	250
171-0184	497		287.02	177-5880	250
171-0185	497	175-6174	290	177-5987	285
171-0188	397	175-6175	290	177-8506	366
	401	175-6176	287	177-9778	71
	409		287.02	178-5459	556
	516		290	178-5528	502
171-0198	516	175-6177	287	178-5601	546
171-2208	99		287.02	178-5789	240
171-3369	49	175-6178	290	178-5801	221
	49.02	176-1913	561		223.02
171-7325	563	176-4569	397		239
	566		401		239.02
	567		409	178-5870	250
171-9420	428	176-4863	280	178-5871	250
172-3080	615	176-4864	280	178-5883	411.01
	617	176-4865	281		415.02
	619	176-4869	282	178-6460	71
173-1170	307	176-4870	280	178-6537	27
173-1203	303		281	178-6538	27
173-3350	320		282	178-6543	20
	323		283	178-6544	20
173-3351	320	176-4872	283	178-6545	20
	323	176-4979	33	178-6554	56
173-3358	321	176-8131	305	178-6572	43
173-3389	307		435	178-6599	34

PART NUMBER INDEX

Part.No	Page	Part.No	Page	Part.No	Page
	49.02		634		641
245-9212	51		636	250-6379	639
	51.02	248-7823	633	250-6380	639
245-9216	51		634		642
	51.02		636	250-6421	644
245-9217	51	248-7824	634	250-6440	643
	51.02	248-7835	633	250-6451	644
245-9218	51		634	250-6462	643
	51.02		635	250-6465	643
246-2641	75		636		644
247-2693	119	248-7836	620	250-6478	645
	120		621	251-0536	549
	448		622	251-0542	124
247-2694	548		623	251-0544	170
247-2695	548		624		172
247-6019	66.03		633	251-0579	119
247-7420	378		634		120
	663		635	251-2627	626
247-7438	655		636	251-2750	608
248-7172	273	248-7837	610		626
248-7184	266		633	251-2806	540
248-7191	272	248-7838	633	251-2807	540
248-7194	272	248-7840	611	251-2836	229
248-7197	273		635	251-2874	230
248-7200	270	248-7841	635	251-4162	556.07
	271	248-7843	635	252-4598	87
248-7203	270	248-7844	635		87.08
	271	248-7857	322	253-0861	655
248-7204	270		323	253-1346	270
	271	248-7881	240		271
248-7259	276	248-7882	240	253-6276	347
	278		240.01		349
248-7260	278	248-7923	234		358
248-7261	278	250-6367	637		361
248-7262	278	250-6368	637		363
248-7268	276		640	253-6417	358
248-7284	301	250-6370	637	253-6694	351
248-7820	633	250-6371	637	253-6757	361
	634		640	255-0316	644
	635	250-6373	638	255-0317	643
	636	250-6374	638		645
248-7821	610		641	255-2971	242
	634	250-6376	638	255-2972	242
248-7822	633	250-6377	638	255-2973	242

CLICK HERE TO **DOWNLOAD** THE COMPLETE MANUAL

- Thank you very much for reading the preview of the manual.
- You can download the complete manual from: www.heydownloads.com by clicking the link below



- Please note: If there is no response to CLICKING the link, please download this PDF first and then click on it.

CLICK HERE TO **DOWNLOAD** THE COMPLETE MANUAL