

VIN PLATE DECODING INFORMATION

1	2	3	4	5	6	7	8	9	10	11	12 thru 17
Country	Make	Vehicle Type	Other	Line	Series	Body Style	Engine	Check Digit	Model Year	Assy. Plant	Sequence No.

The following table interprets the VIN Plate position shown above.

Position	Interpretation	Codes = Description
1	Country of Origin	1 = Built by DaimlerChrysler Corp.
2	Assembler	J = Jeep
3	Vehicle Type	4 = Multipurpose Passenger Vehicle 4 = Multipurpose Passenger Vehicle Less Sales Code "CGS" Side Air Bags 8 = Multipurpose Passenger Vehicle With Sales Code "CGS" Side Air Bags
4	GVWR & Pass. Safety	G = 5001-6000 lbs (2268-2721 kg) H = 6001-7000 lbs (2722-3175 kg) J = 7001-8000 lbs (3176-3628 kg) K = 8001-9000 lbs (3629-4082 kg) L = 9001-10,000 lbs (4083-4535 kg) D = 1-3000 lbs (0-1360 kg) M = 10,001-14,000 lbs (4536-6350 kg) E = 3001-4000 lbs (1361-1814 kg) F = 4001-5000 lbs (1815-2267 kg)
5	Vehicle Line	S = Grand Cherokee 4x2 R = Grand Cherokee 4x4
6	Series	4 = Laredo 5 = Limited 6 = Overland 7 = SRT-8
7	Body Style	8 = 4 Door Sport Utility (74)
8	Engine	K = 3.7L V6 (EKG) N = 4.7L 8 Cyl. (EVA) 2 = 5.7L Hemi (EZB) P = 4.7L V8 CYL Flex Fuel (EVD) M = 3.0L V6 CYL Turbo Diesel (EXL) 3 = 6.1L V8 CYL SRT HEMI Gasoline SMPI (ESF)
9	Check Digit	0 = Check Digit
10	Model Year	7 = 2007
11	Assembly Plant	C = Jefferson North Assembly
12 thru 17	Vehicle Build Sequence	Model Year Assembly Sequence

CLICK HERE TO **DOWNLOAD** THE COMPLETE MANUAL

- Thank you very much for reading the preview of the manual.
- You can download the complete manual from: www.heydownloads.com by clicking the link below



- Please note: If there is no response to CLICKING the link, please download this PDF first and then click on it.

CLICK HERE TO **DOWNLOAD** THE COMPLETE MANUAL

**Bike Carrier, Hitch Mount Two Bikes
Figure 1-215**

ITEM	PART NUMBER	QTY	LINE	SERIES	BODY	ENGINE	TRANS	TRIM	DESCRIPTION
1									CARRIER KIT, Bike
	82204452	1							Requires 1 1/4 inch Hitch Receiver
	82204453	1							Requires 2 Inch Hitch Receiver
2	04762880	1							STRAP KIT, Velcro
3	05016775AA	1							STRAP KIT, Bike Carrier Latch
4	05016776AA	1							BOLT KIT, Security
5	05018825AA	1							HARDWARE KIT, Bike Carrier

GRAND CHEROKEE (WK)

SERIES LINE
H = HIGHLINE T = JEEP - 2WD
P = PREMIUM J = JEEP - 4WD
S = SPORT
X = SPECIAL

BODY
74 = SPORT UTILITY 4-DR
TYPE #4

ENGINE
EVA = 4.7L V8 MPI Engine
EVD = 4.7L V8 FFV Engine
EXL = 3.0L V6 Turbo Diesel
Engine
EZB = 5.7L Hemi Multi
Displacement Engine
EKG = 3.7L V6 Engine
ESF = 6.1L SRT HEMI SMPI
V8 Engine

TRANSMISSION
DGJ = 5-Speed Auto W5A580
Transmission
DGQ = 5-Spd Automatic 545RFE
Transmission
DGU = 5-Spd Auto W5J400
Transmission

Hands Free Kit - Cellular Phone
Figure 1-330

ITEM	PART NUMBER	QTY	LINE	SERIES	BODY	ENGINE	TRANS	TRIM	DESCRIPTION
1	82207853AE	1							HANDS FREE KIT, Cellular Phone
2	05114359AD	1							MODULE, U Connect
3	05102026AA	1							SPEAKER, Front
4	05102025AA	1							MICROPHONE, Audio
5	05102027AA	1							CONTROLLER, Audio
-6	05191830AA	1							HARNESS

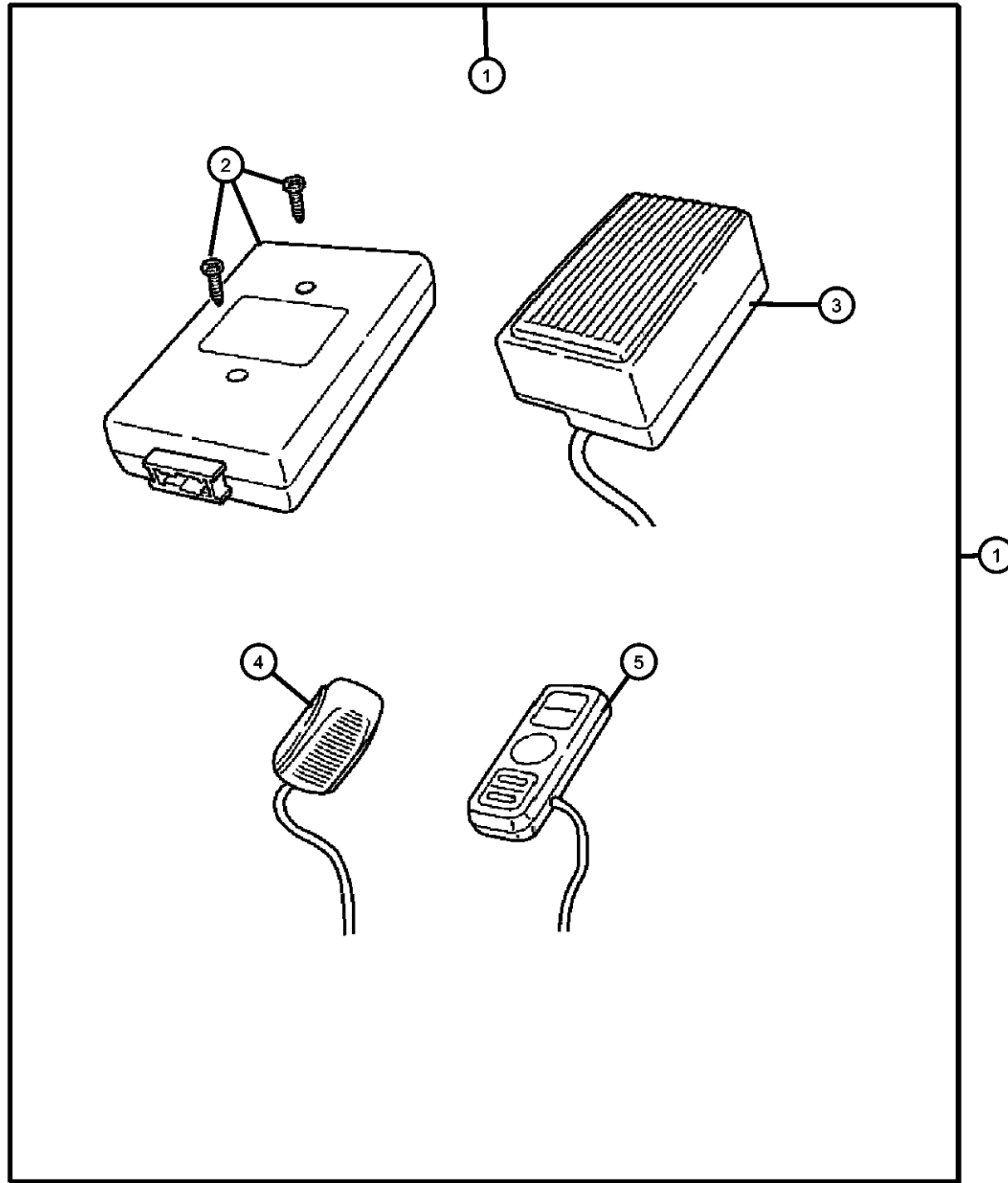

GRAND CHEROKEE (WK)

SERIES LINE
H = HIGHLINE T = JEEP - 2WD
P = PREMIUM J = JEEP - 4WD
S = SPORT
X = SPECIAL

BODY
74 = SPORT UTILITY 4-DR
TYPE #4

ENGINE
EVA = 4.7L V8 MPI Engine
EVD = 4.7L V8 FFV Engine
EXL = 3.0L V6 Turbo Diesel
Engine
EZB = 5.7L Hemi Multi
Displacement Engine
EKG = 3.7L V6 Engine
ESF = 6.1L SRT HEMI SMPI
V8 Engine

TRANSMISSION
DGJ = 5-Speed Auto W5A580
Transmission
DGQ = 5-Spd Automatic 545RFE
Transmission
DGU = 5-Spd Auto W5J400
Transmission

AR = use ase required - = Non illustrated part

2007 WK

Suspension,Front,Springs,Control Arms and Shocks
Figure 2-110

ITEM	PART NUMBER	QTY	LINE	SERIES	BODY	ENGINE	TRANS	TRIM	DESCRIPTION
------	-------------	-----	------	--------	------	--------	-------	------	-------------

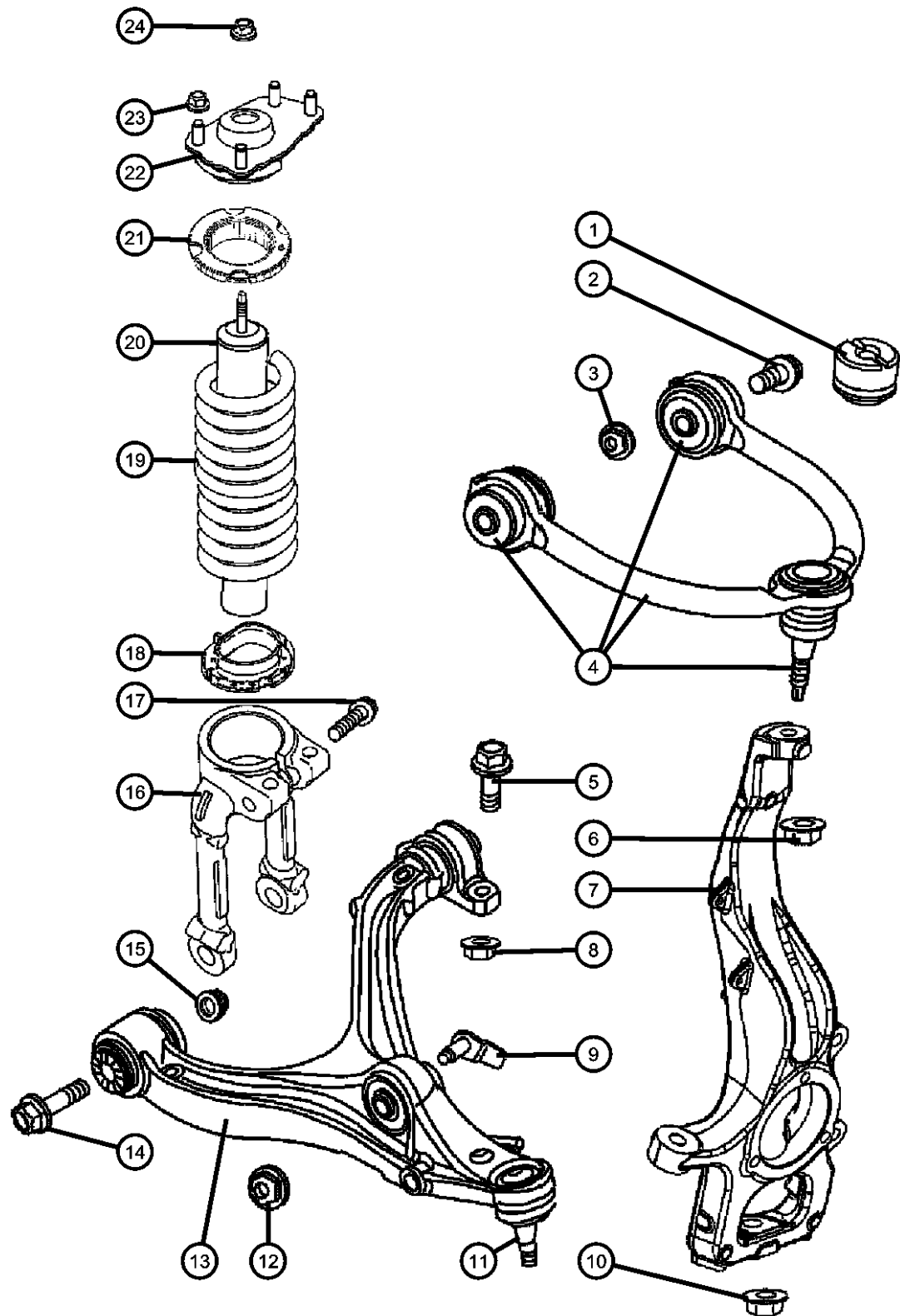

23	06502697	8							NUT, Hex Flange Lock, M12x1.75, Shock Upper Mount, Mounting
24	06507207AA	2	J, T		74				NUT, Shock Upper, Mounting

GRAND CHEROKEE (WK)

SERIES LINE
 H = HIGHLINE T = JEEP - 2WD
 P = PREMIUM J = JEEP - 4WD
 S = SPORT
 X = SPECIAL

BODY
 74 = SPORT UTILITY 4-DR
 TYPE #4

ENGINE
 EVA = 4.7L V8 MPI Engine
 EVD = 4.7L V8 FFV Engine
 EXL = 3.0L V6 Turbo Diesel
 Engine
 EZB = 5.7L Hemi Multi
 Displacement Engine
 EKG = 3.7L V6 Engine
 ESF = 6.1L SRT HEMI SMPI
 V8 Engine

TRANSMISSION
 DGJ = 5-Speed Auto W5A580
 Transmission
 DGQ = 5-Spd Automatic 545RFE
 Transmission
 DGU = 5-Spd Auto W5J400
 Transmission

AR = use ase required - = Non illustrated part

2007 WK

Differential, Front Axle,[DJA]
Figure 2-610

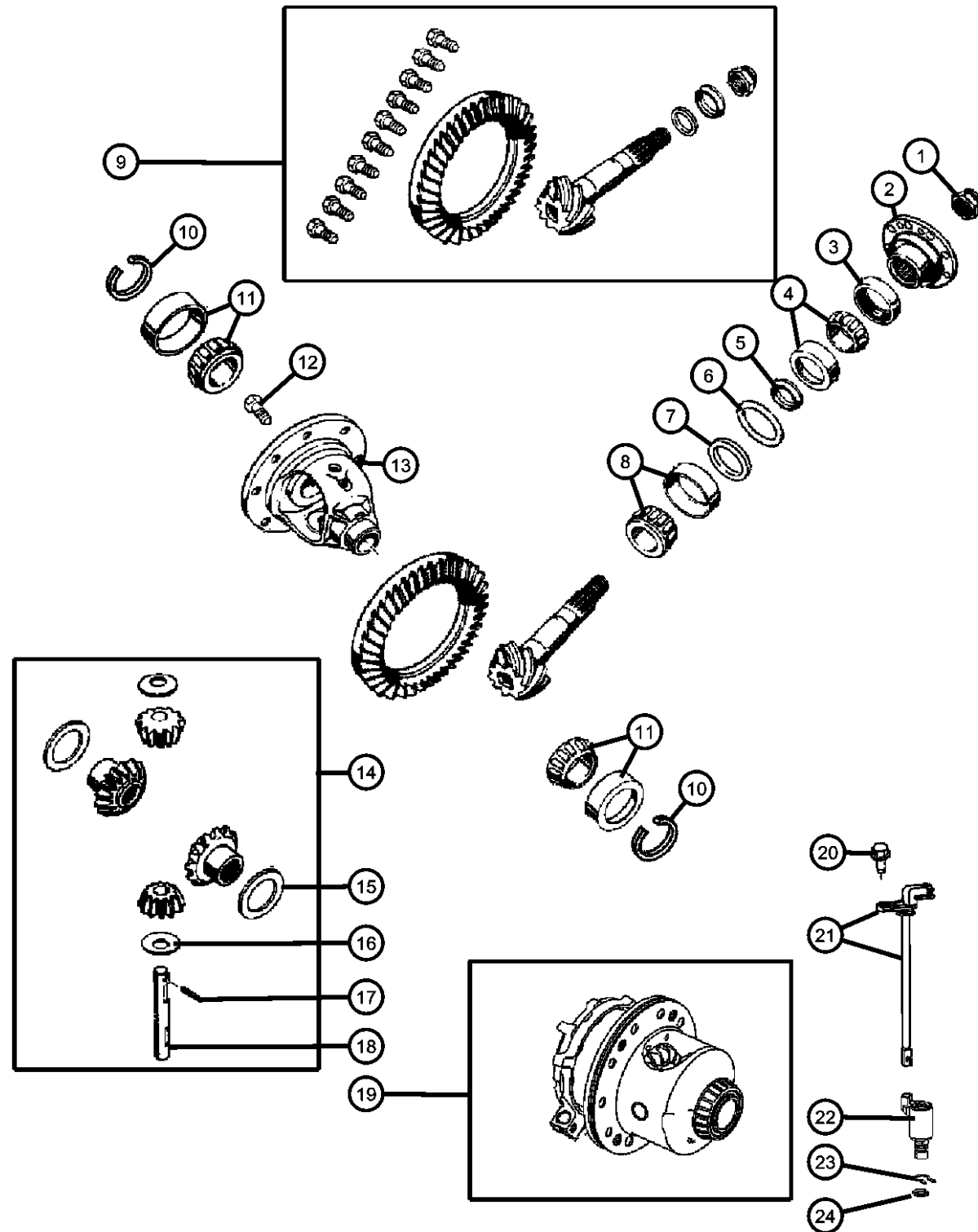

ITEM	PART NUMBER	QTY	LINE	SERIES	BODY	ENGINE	TRANS	TRIM	DESCRIPTION
	52111230AA	1	J		74				[3.60MM]
	52111231AA	1	J		74				[3.62MM]
	52111233AA	1	J		74				[3.66MM]
	52111234AA	1	J		74				[3.68MM]
	52111232AA	1	J		74				[3.64MM]
	52111238AA	1	J		74				[3.74MM]
	52111235AA	1	J		74				[3.70MM]
	52111236AA	1	J		74				[3.72MM]
	52111239AA	1	J		74				[3.76MM]
	52111240AA	1	J		74				[3.80MM]
	52111241AA	1	J		74				[3.82MM]
	52111242AA	1	J		74				[3.84MM]
	52111243AA	1	J		74				[3.86MM]
	52111244AA	1	J		74				[3.88MM]
	52111245AA	1	J		74				[3.90MM]
	52114083AA	1	J		74				[3.92MM]
	52114084AA	1	J		74				[3.94MM]
	52114087AA	1	J		74				[4.00MM]
	52114085AA	1	J		74				[3.96MM]
	52114086AA	1	J		74				[3.98MM]
	52114090AA	1	J		74				[4.06MM]
	52114088AA	1	J		74				[4.02MM]
	52114089AA	1	J		74				[4.04MM]
	52114091AA	1	J		74				[4.08MM]
	52114092AA	1	J		74				[4.10MM]
	52114093AA	1	J		74				[4.12MM]
	52114094AA	1	J		74				[4.14MM]
	52114096AA	1	J		74				[4.18MM]
	52114097AA	1	J		74				[4.20MM]
	52114095AA	1	J		74				[4.16MM]
	52114099AA	1	J		74				[4.24MM]

GRAND CHEROKEE (WK)

SERIES LINE
H = HIGHLINE T = JEEP - 2WD
P = PREMIUM J = JEEP - 4WD
S = SPORT
X = SPECIAL

BODY
74 = SPORT UTILITY 4-DR
TYPE #4

ENGINE
EVA = 4.7L V8 MPI Engine
EVD = 4.7L V8 FFV Engine
EXL = 3.0L V6 Turbo Diesel
Engine
EZB = 5.7L Hemi Multi
Displacement Engine
EKG = 3.7L V6 Engine
ESF = 6.1L SRT HEMI SMPI
V8 Engine

TRANSMISSION
DGJ = 5-Speed Auto W5A580
Transmission
DGQ = 5-Spd Automatic 545RFE
Transmission
DGU = 5-Spd Auto W5J400
Transmission

AR = use ase required - = Non illustrated part

2007 WK

Axle,Rear,With Differential,Housing and Axle Shafts,[DRS],8.25/213MM
Figure 3-210

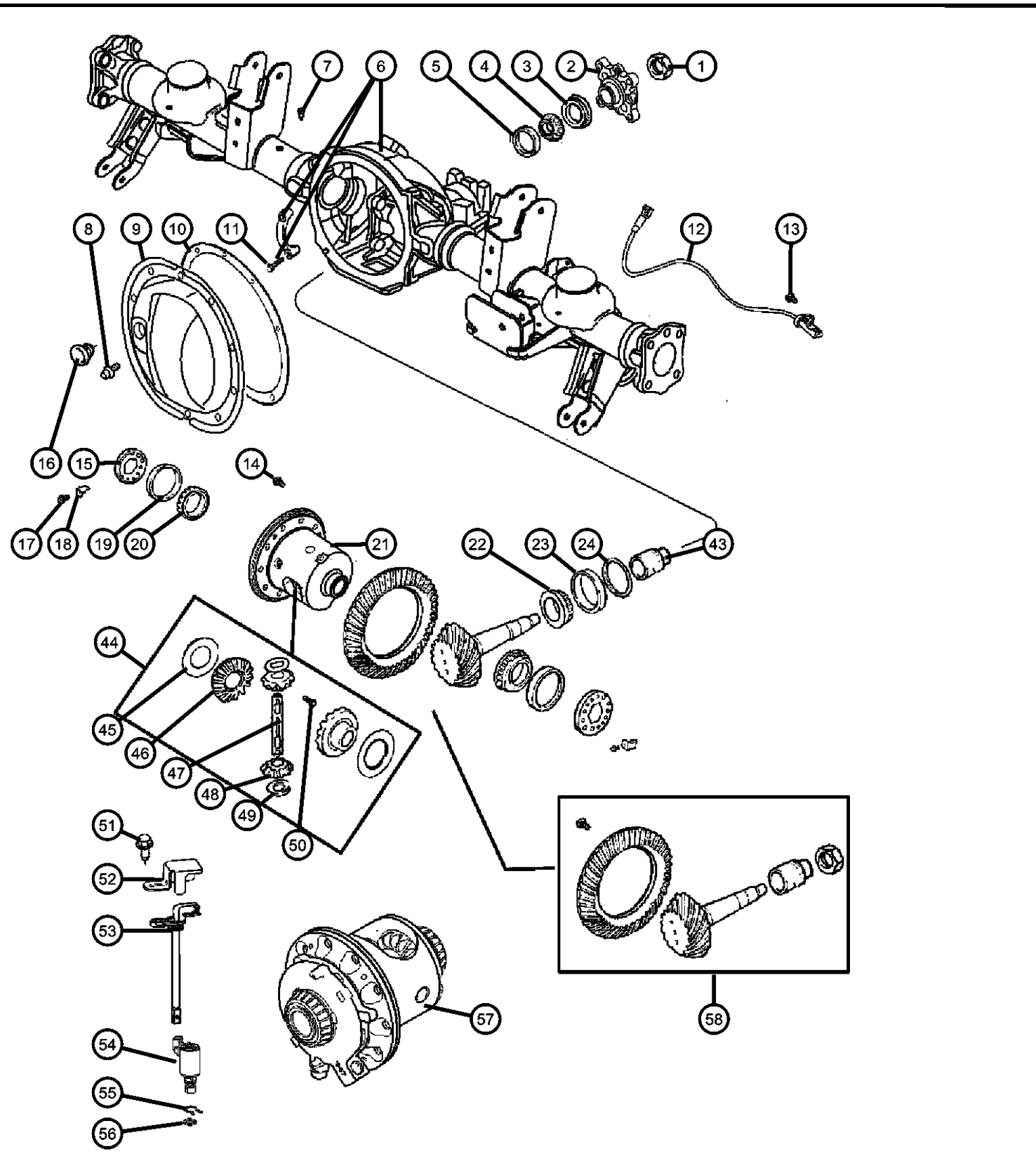

ITEM	PART NUMBER	QTY	LINE	SERIES	BODY	ENGINE	TRANS	TRIM	DESCRIPTION
49	02852912	2	J, T		74				WASHER, Pinion Gear, [DS8], Thrust
50	03507724	1	J, T		74				SCREW, Hex Head, .312-18x1.80, Also Serviced in Differential Gear Package, [DS8]
51	06508769AA	1	J, T		74				SCREW AND WASHER, Hex Head, M6x1x17, [DSF]
52	52114530AB	1	J, T		74				SHIELD, Wiring, [DSF]
53	52114328AD	1	J, T		74				HARNESS, Electronic Rear Axle, [DSF]
54	52114003AE	1	J, T		74				ACTUATOR, Axle Locker, [DSF]
55	05135813AA	1	J, T		74				SNAP RING, [DSF]
56	52114079AA	2	J, T		74				O RING, [DSF]
57	52104674AE	1	J, T		74				CASE, Differential, [DSF] With internal Parts
58									GEAR KIT, Ring And Pinion
	05135768AB	1	J, T		74				[DMM]
	05143812AA	1	J, T		74				[DME]
	05175783AA	1	J, T		74				[DMD]

GRAND CHEROKEE (WK)
 SERIES LINE
 H = HIGHLINE T = JEEP - 2WD
 P = PREMIUM J = JEEP - 4WD
 S = SPORT
 X = SPECIAL

BODY
 74 = SPORT UTILITY 4-DR TYPE #4

ENGINE
 EVA = 4.7L V8 MPI Engine
 EVD = 4.7L V8 FFV Engine
 EXL = 3.0L V6 Turbo Diesel Engine
 EZB = 5.7L Hemi Multi Displacement Engine
 EKG = 3.7L V6 Engine
 ESF = 6.1L SRT HEMI SMPI V8 Engine

TRANSMISSION
 DGJ = 5-Speed Auto W5A580 Transmission
 DGQ = 5-Spd Automatic 545RFE Transmission
 DGU = 5-Spd Auto W5J400 Transmission

AR = use ase required - = Non illustrated part

**Front Disc Brake Caliper With [EK0,EV0,EZ0]
Figure 5-110**

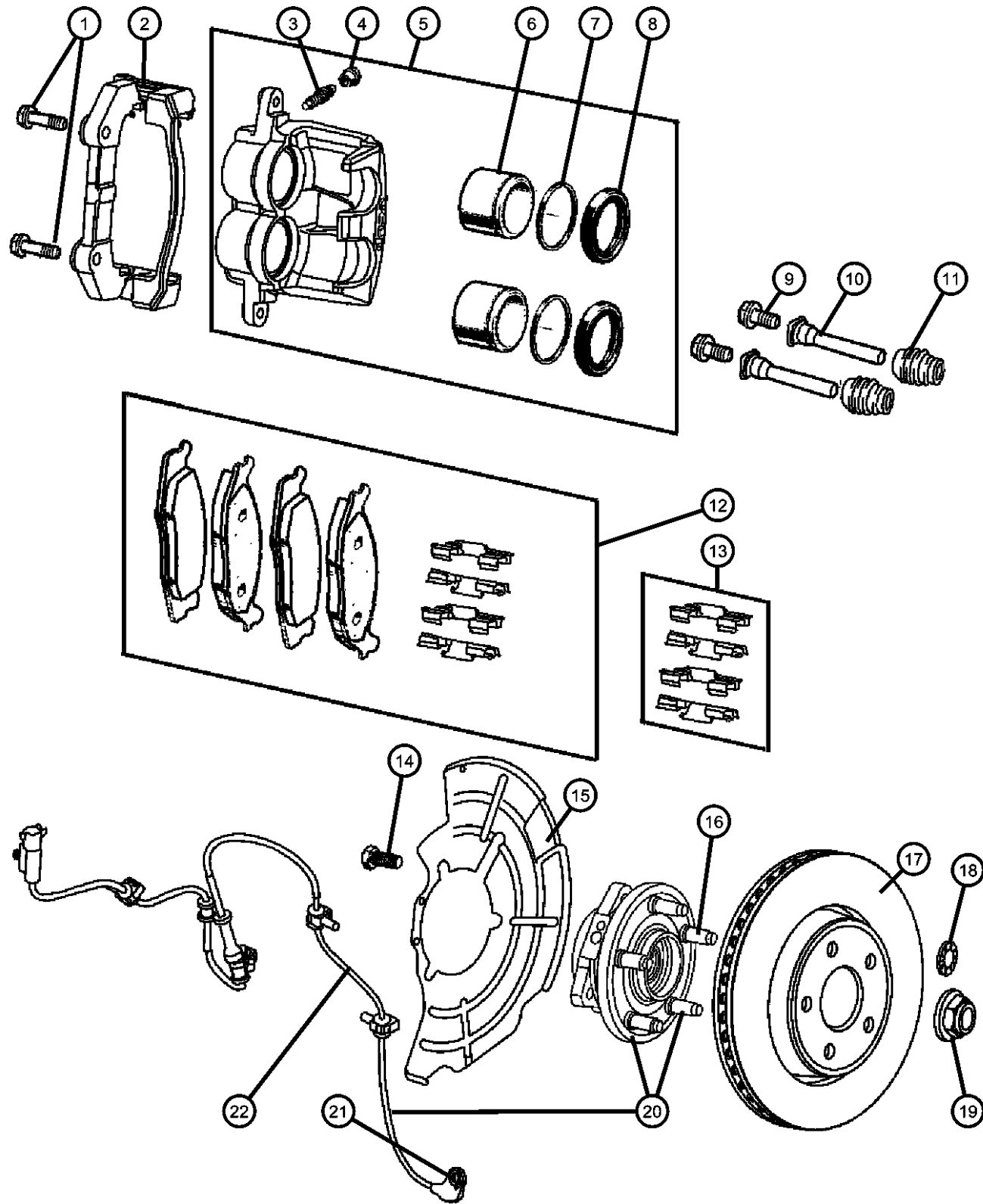

ITEM	PART NUMBER	QTY	LINE	SERIES	BODY	ENGINE	TRANS	TRIM	DESCRIPTION
21	05175374AA	2	J, T		74				BOLT
22	56044144AC	2	J, T		74				SENSOR, Anti-Lock Brakes

GRAND CHEROKEE (WK)

SERIES LINE
H = HIGHLINE T = JEEP - 2WD
P = PREMIUM J = JEEP - 4WD
S = SPORT
X = SPECIAL

BODY
74 = SPORT UTILITY 4-DR
TYPE #4

ENGINE
EVA = 4.7L V8 MPI Engine
EVD = 4.7L V8 FFV Engine
EXL = 3.0L V6 Turbo Diesel
Engine
EZB = 5.7L Hemi Multi
Displacement Engine
EKG = 3.7L V6 Engine
ESF = 6.1L SRT HEMI SMPI
V8 Engine

TRANSMISSION
DGJ = 5-Speed Auto W5A580
Transmission
DGQ = 5-Spd Automatic 545RFE
Transmission
DGU = 5-Spd Auto W5J400
Transmission

AR = use ase required - = Non illustrated part

**Brake Pedals, Standard [XA8] and Adjustable [XAM,XAP]
Figure 5-610**

ITEM	PART NUMBER	QTY	LINE	SERIES	BODY	ENGINE	TRANS	TRIM	DESCRIPTION
------	-------------	-----	------	--------	------	--------	-------	------	-------------

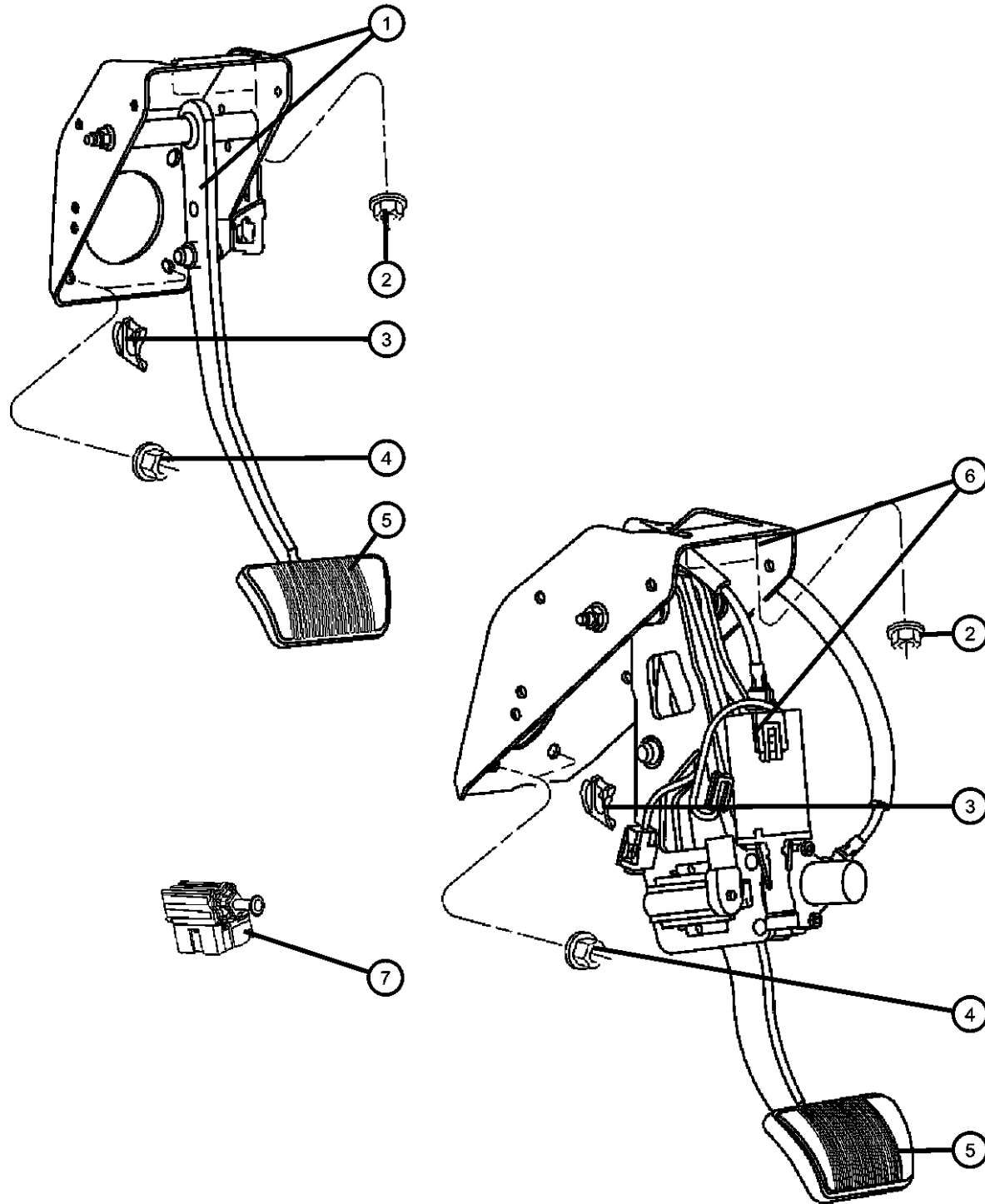

Note: Sales Codes;
[XAM]=Pedals - Power Adjustable with Memory
[XAP]=Pedals - Power Adjustable
[XA8]=Pedals - Non Adjustable

1									PEDAL, Brake
	52089242AF	1	J, T		74				[XAM,XAP]
	52089244AF	1	J, T		74				[XA8]
2	06101695	2							NUT, Hex Flange Lock, Pedal Bracket, Mounting
3	06035334	1							CLIP, Booster Push Rod to Pedal Pin, Mounting
4	06101695	4							NUT, Hex Flange Lock, Booster To Sled, Mounting
5	05102023AB	1							PAD, Pedal
6	52089242AF	1	J, T		74				PEDAL, Brake, [XAM,XAP]
7	56054001AA	1	J, T		74				SWITCH, Stop Lamp
-8	05290949AB	1	J, T		74				OVERLAY KIT, Brake and Accel Pads, Bright Pedals [XAR]

GRAND CHEROKEE (WK)

SERIES LINE
H = HIGHLINE T = JEEP - 2WD
P = PREMIUM J = JEEP - 4WD
S = SPORT
X = SPECIAL

BODY
74 = SPORT UTILITY 4-DR
TYPE #4

ENGINE
EVA = 4.7L V8 MPI Engine
EVD = 4.7L V8 FFV Engine
EXL = 3.0L V6 Turbo Diesel Engine
EZB = 5.7L Hemi Multi Displacement Engine
EKG = 3.7L V6 Engine
ESF = 6.1L SRT HEMI SMPI V8 Engine

TRANSMISSION
DGJ = 5-Speed Auto W5A580 Transmission
DGQ = 5-Spd Automatic 545RFE Transmission
DGU = 5-Spd Auto W5J400 Transmission

AR = use ase required - = Non illustrated part

2007 WK

**Water Pump and Related Parts 5.7L, 6.1L Engine
Figure 7-230**

ITEM	PART NUMBER	QTY	LINE	SERIES	BODY	ENGINE	TRANS	TRIM	DESCRIPTION
NOTES: Sales Codes:									
[EZ0] = ALL 5.7L 8CYL GAS ENGINES									
1									PUMP, Water
	04792838AA	1	J, T			EZ0			
		1	J, T			ESF			
2									GASKET, Water Pump
	04792922AA	1	J, T			ESF			
		1	J, T			EZ0			
3									SCREW AND WASHER, Hex
	06506270AA	3	J, T			EZ0			Front Cover to Block
		3	J, T			ESF			Front Cover to Block
4									SCREW AND WASHER, Hex
	06506269AA	5	J, T			EZ0			Water Pump to Cover
		5	J, T			ESF			Water Pump to Cover
5									SCREW AND WASHER, Hex
	06506269AA	5	J, T			EZ0			Water Pump to Cover
		5	J, T			ESF			Water Pump to Cover
-6									STUD
	06506684AA	1	J, T			EZ0			Water Pump to Block
		1	J, T			ESF			Water Pump to Block
7									HOUSING, Thermostat
	53021536AC	1	J, T			EZ0			
		1	J, T			ESF			

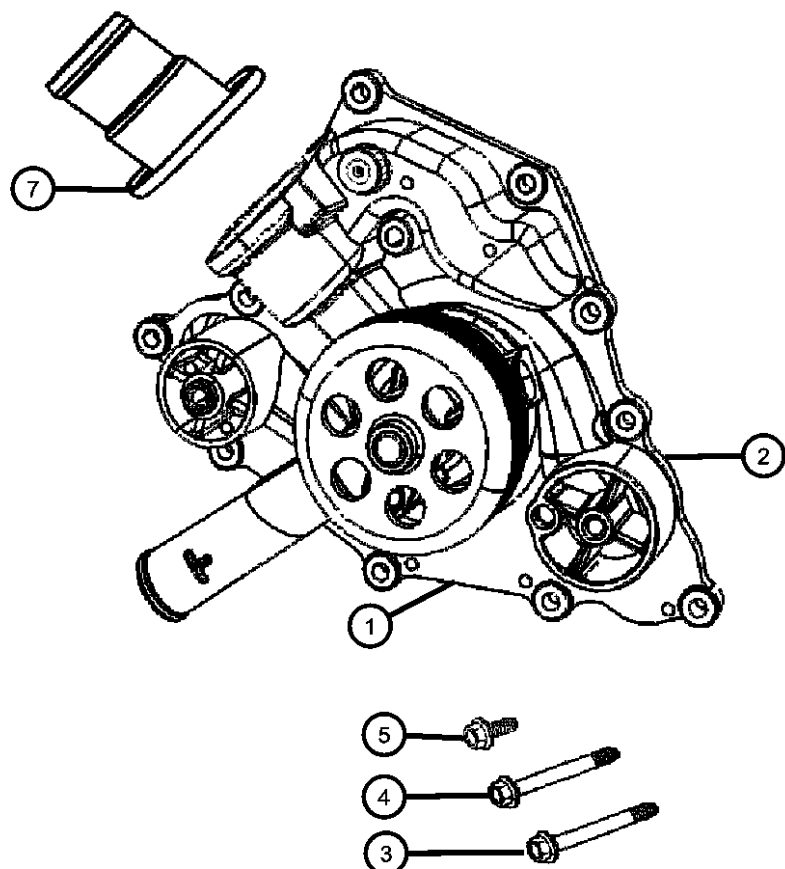

GRAND CHEROKEE (WK)

SERIES LINE
H = HIGHLINE T = JEEP - 2WD
P = PREMIUM J = JEEP - 4WD
S = SPORT
X = SPECIAL

BODY
74 = SPORT UTILITY 4-DR
TYPE #4

ENGINE
EVA = 4.7L V8 MPI Engine
EVD = 4.7L V8 FFV Engine
EXL = 3.0L V6 Turbo Diesel
Engine
EZB = 5.7L Hemi Multi
Displacement Engine
EKG = 3.7L V6 Engine
ESF = 6.1L SRT HEMI SMPI
V8 Engine

TRANSMISSION
DGJ = 5-Speed Auto W5A580
Transmission
DGQ = 5-Spd Automatic 545RFE
Transmission
DGU = 5-Spd Auto W5J400
Transmission

AR = use ase required - = Non illustrated part

2007 WK

Oil Cooler and Lines
Figure 7-620

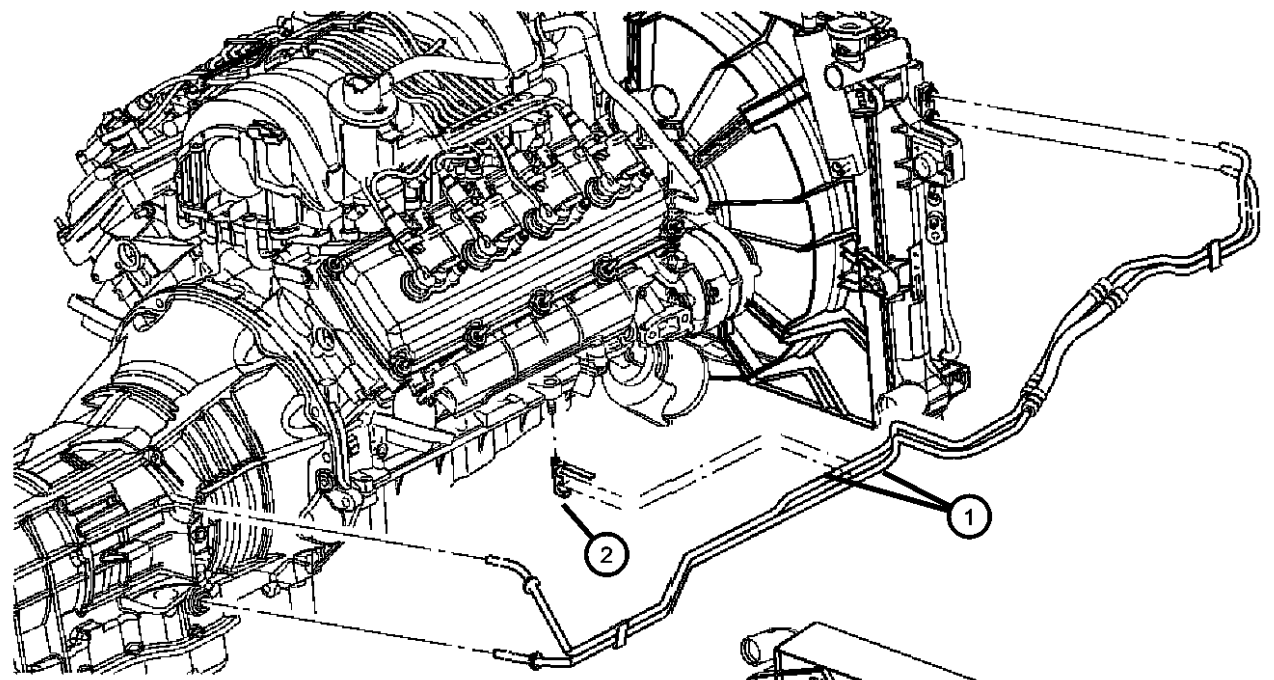

ITEM	PART NUMBER	QTY	LINE	SERIES	BODY	ENGINE	TRANS	TRIM	DESCRIPTION
1									TUBE & HOSE, Supply & Return
	55116875AE	1	J, T			EV0, EZ0	DG0		
	55116877AE	1	J, T			EK0, ESF	DG0		Complete Line Assy
2	52079789AB	1	J, T			EV0, EZ0	DG0		CLIP, Cooler Lines
-3	05137722AA	2	J, T			EZ0	DG0		CONNECTOR, Oil Cooler Tube
4	05290854AA	1	J, T			ES0	DG0		CLIP, Oil Cooler Line, Line To Block
5									VALVE, Cooler Bypass
	55111005AA	1	J, T			EXL	DG0		
		1	J, T			EK0, ESF	DG0		
		1	J, T			EV0, EZ0	DG0		

Note:
EK0 = 3.7L Engine
EV0 = 4.7L Engine
EZ0 = 5.7L Engine
DG0 = All Automatic Transmissions

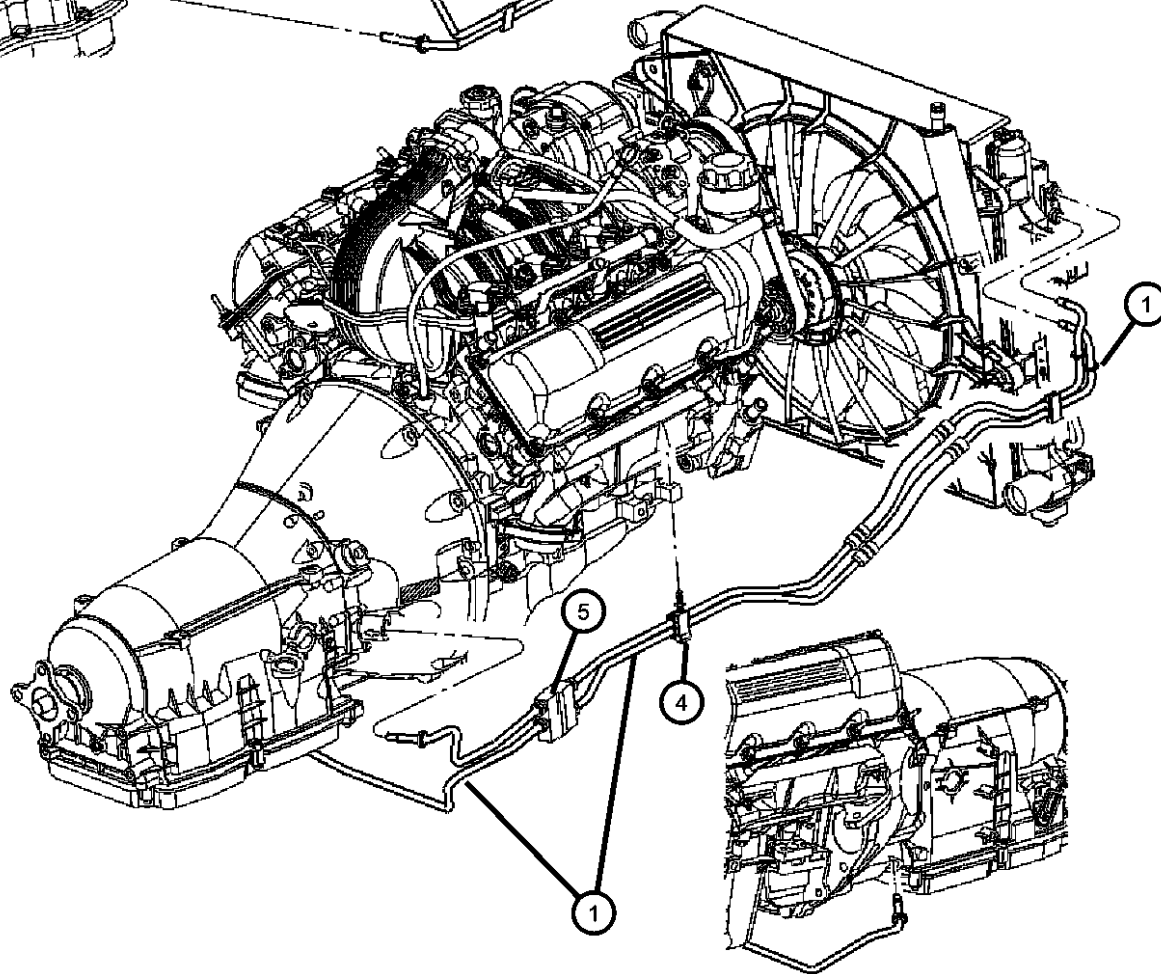

GRAND CHEROKEE (WK)

SERIES LINE
H = HIGHLINE T = JEEP - 2WD
P = PREMIUM J = JEEP - 4WD
S = SPORT
X = SPECIAL

BODY
74 = SPORT UTILITY 4-DR
TYPE #4

ENGINE
EVA = 4.7L V8 MPI Engine
EVD = 4.7L V8 FFV Engine
EXL = 3.0L V6 Turbo Diesel
Engine
EZB = 5.7L Hemi Multi
Displacement Engine
EKG = 3.7L V6 Engine
ESF = 6.1L SRT HEMI SMPI
V8 Engine

TRANSMISSION
DGJ = 5-Speed Auto W5A580
Transmission
DGQ = 5-Spd Automatic 545RFE
Transmission
DGU = 5-Spd Auto W5J400
Transmission

AR = use ase required - = Non illustrated part

Modules Body
Figure 8-415

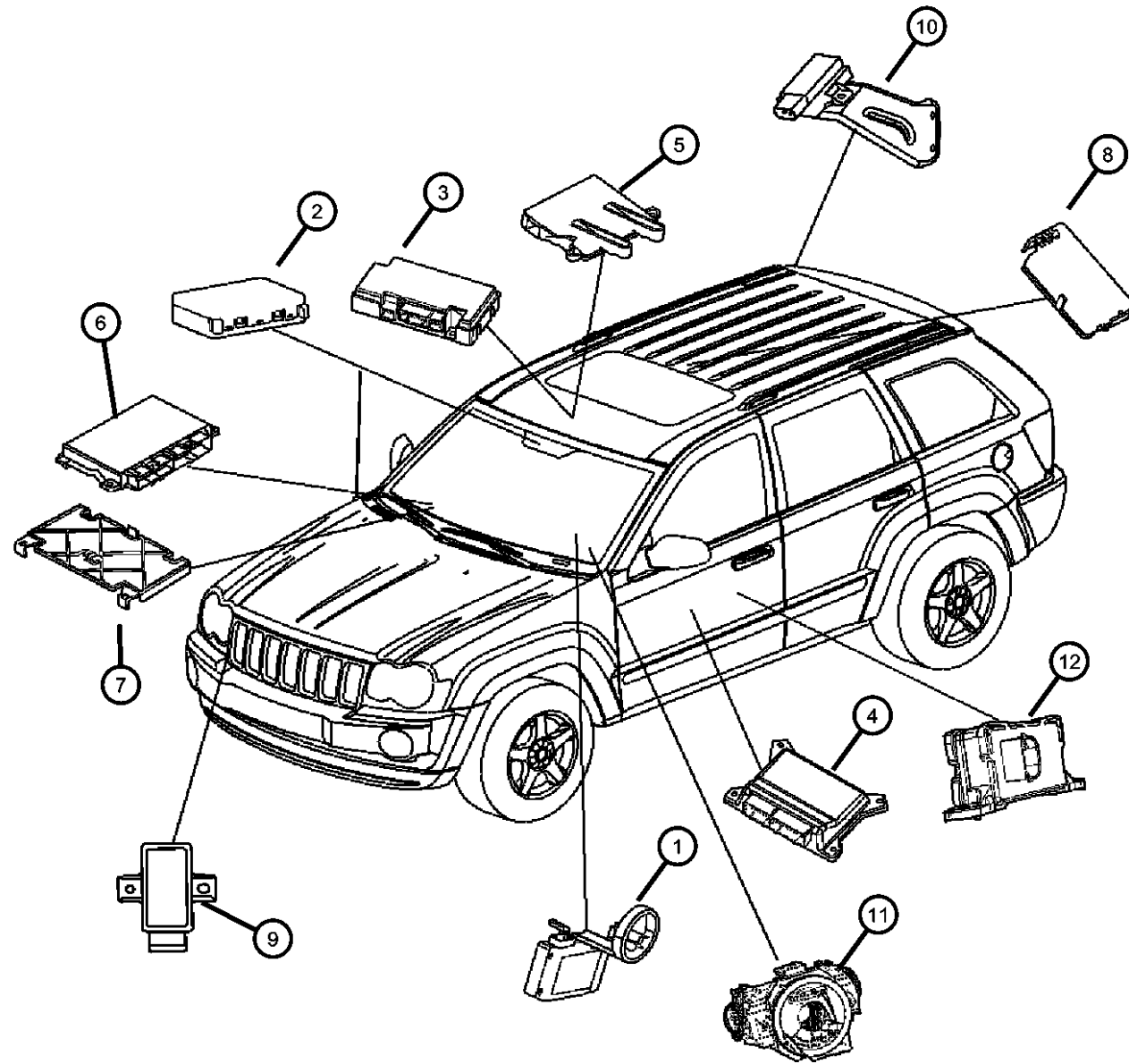

ITEM	PART NUMBER	QTY	LINE	SERIES	BODY	ENGINE	TRANS	TRIM	DESCRIPTION
Note: Optical Element is not Supplied with rain sensor, must order Windshield									
1	05026185AC	1	J, T		74				RECEIVER, Control Module [LAB,GXM,GXX]
	05026187AC	1	J, T		74				[XGM,GXM,GXX]
	05026188AC	1	J, T		74				[XGM,GXM,GXX], Export
	05026189AC	1	J, T		74				[XBM,GXM,GXX]
2	56050078AM	1	J, T		74				MODULE, Rain Sensor, See Note
3									MODULE, Telematics
	05064070AG	1	J, T		74				Before 1/15/07
	05064070AH	1	J, T		74				After 1/15/07
	05064170AE	1	J, T		74				Before 01/15/07
	05064170AF	1	J, T		74				After 01/15/07
4									MODULE, Door
	04602620AE	2	J, T		74				[LEW]
	04602621AE	2	J, T		74				[LEW]
5	56050242AH	1	J, T		74				MODULE, Compass Temperature
6	05150186AA	1	J, T		74		DGJ, DGU		MODULE, Transmission Control
7	56044171AD	1	J, T		74		DGJ, DGU		BRACKET, Control Unit
8	05137557AE	1	J, T		74				MOTOR/MODULE, Sunroof
9	56053034AC	2	J, T		74				MODULE, Low Tire Pressure Warning, Wheel sensor trigger
10	56044729AC	1	J, T		74				MODULE, Low Tire Pressure Warning, Trigger
11	05143320AF	1	J, T		74				MODULE, Steering Control
12									MODULE, Electronic Stability
	56029328AB	1	J		74				[DHZ]
	56029349AA	1	J, T		74				[DHB,DHX]

GRAND CHEROKEE (WK)

SERIES LINE
H = HIGHLINE T = JEEP - 2WD
P = PREMIUM J = JEEP - 4WD
S = SPORT
X = SPECIAL

BODY
74 = SPORT UTILITY 4-DR
TYPE #4

ENGINE
EVA = 4.7L V8 MPI Engine
EVD = 4.7L V8 FFV Engine
EXL = 3.0L V6 Turbo Diesel Engine
EZB = 5.7L Hemi Multi Displacement Engine
EKG = 3.7L V6 Engine
ESF = 6.1L SRT HEMI SMPI V8 Engine

TRANSMISSION
DGJ = 5-Speed Auto W5A580 Transmission
DGQ = 5-Spd Automatic 545RFE Transmission
DGU = 5-Spd Auto W5J400 Transmission

AR = use ase required - = Non illustrated part

2007 WK

**Sensors Oxygen [5.7L, 6.1L Engines]
Figure 8-630**

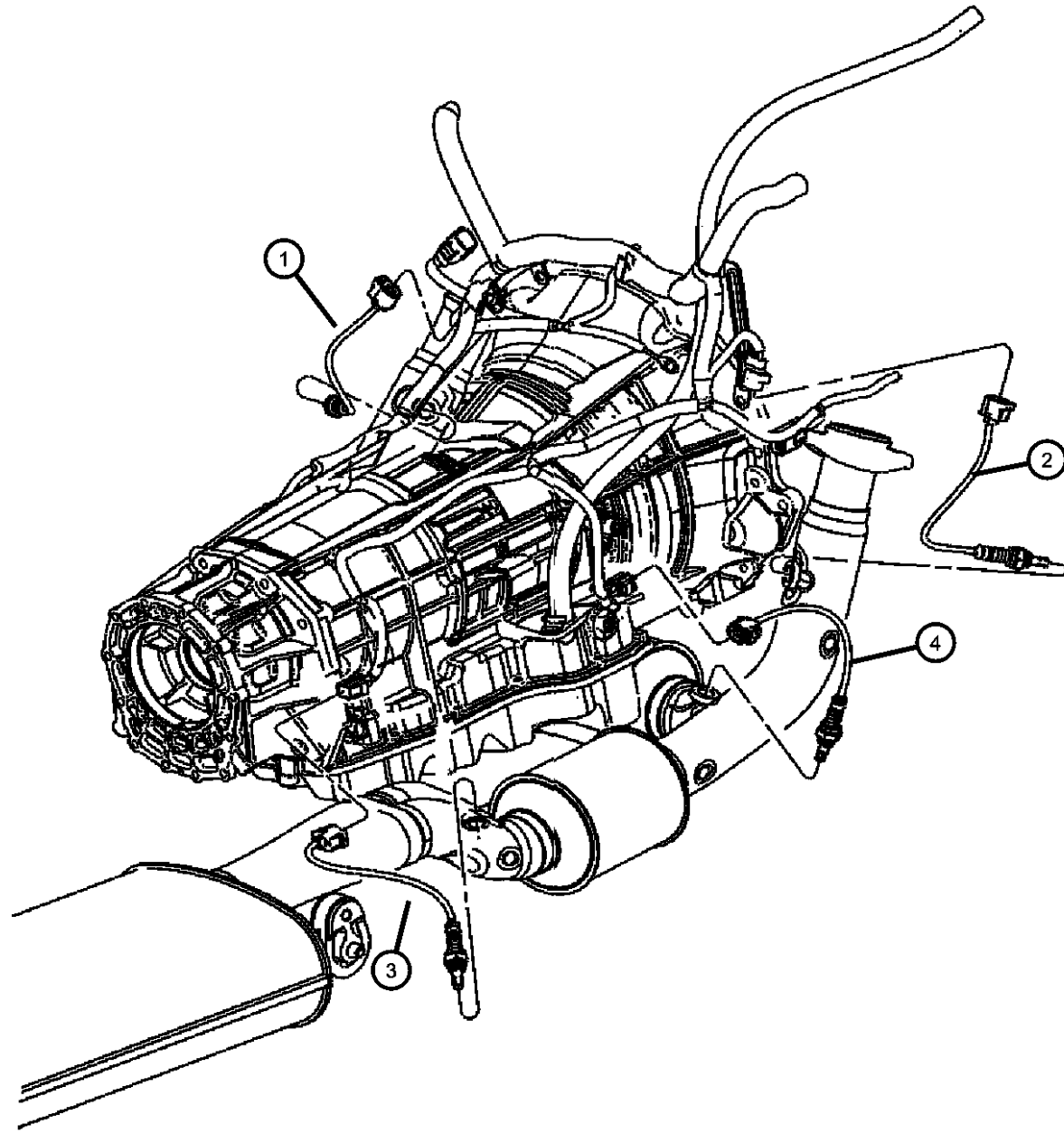

ITEM	PART NUMBER	QTY	LINE	SERIES	BODY	ENGINE	TRANS	TRIM	DESCRIPTION
1	56029049AA	1	J, T		74	EZ0			SENSOR, Oxygen Before Catalyst, Left
		1	J, T		74	ESF			Before Catalyst, Left
2	56029049AA	1	J, T		74	EZ0			SENSOR, Oxygen Before Catalyst, Right
		1	J, T		74	ESF			Before Catalyst, Right
3	56029049AA	1	J, T		74	EZ0			SENSOR, Oxygen After Catalyst, Left
		1	J, T		74	ESF			After Catalyst, Left
4	56029049AA	1	J, T		74	EZ0			SENSOR, Oxygen After Catalyst, Right
		1	J, T		74	ESF			After Catalyst, Right

GRAND CHEROKEE (WK)

SERIES LINE
H = HIGHLINE T = JEEP - 2WD
P = PREMIUM J = JEEP - 4WD
S = SPORT
X = SPECIAL

BODY
74 = SPORT UTILITY 4-DR
TYPE #4

ENGINE
EVA = 4.7L V8 MPI Engine
EVD = 4.7L V8 FFV Engine
EXL = 3.0L V6 Turbo Diesel
Engine
EZB = 5.7L Hemi Multi
Displacement Engine
EKG = 3.7L V6 Engine
ESF = 6.1L SRT HEMI SMPI
V8 Engine

TRANSMISSION
DGJ = 5-Speed Auto W5A580
Transmission
DGQ = 5-Spd Automatic 545RFE
Transmission
DGU = 5-Spd Auto W5J400
Transmission

AR = use ase required - = Non illustrated part

2007 WK

Horns
Figure 8-905

ITEM	PART NUMBER	QTY	LINE	SERIES	BODY	ENGINE	TRANS	TRIM	DESCRIPTION
1	56050166AB	1	J, T		74				HORN AND BRACKET, Dual
2	56050166AB	1							SCREW AND WASHER, Hex Flange Head, M8x1.25x25, (NOT SERVICED)

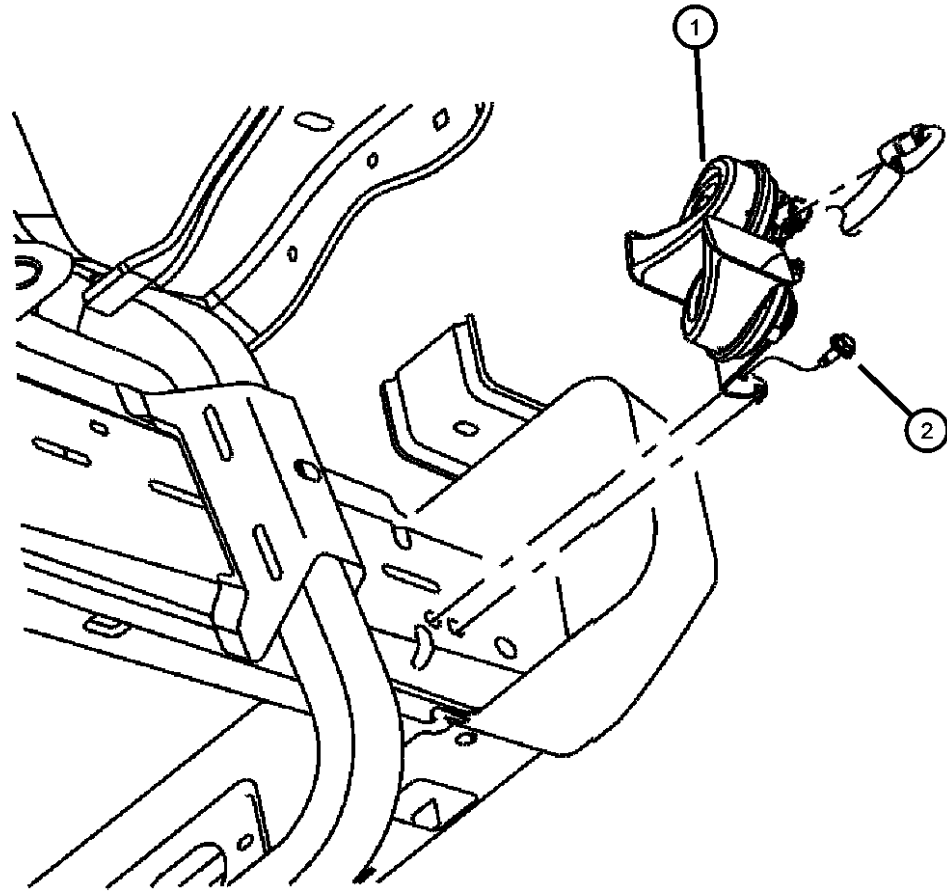

GRAND CHEROKEE (WK)

SERIES LINE
H = HIGHLINE T = JEEP - 2WD
P = PREMIUM J = JEEP - 4WD
S = SPORT
X = SPECIAL

BODY
74 = SPORT UTILITY 4-DR TYPE #4

ENGINE
EVA = 4.7L V8 MPI Engine
EVD = 4.7L V8 FFV Engine
EXL = 3.0L V6 Turbo Diesel Engine
EZB = 5.7L Hemi Multi Displacement Engine
EKG = 3.7L V6 Engine
ESF = 6.1L SRT HEMI SMPI V8 Engine

TRANSMISSION
DGJ = 5-Speed Auto W5A580 Transmission
DGQ = 5-Spd Automatic 545RFE Transmission
DGU = 5-Spd Auto W5J400 Transmission

AR = use ase required - = Non illustrated part

2007 WK

Wiring - Engine [3.7L and 4.7L Engine]
Figure 8-1205

ITEM	PART NUMBER	QTY	LINE	SERIES	BODY	ENGINE	TRANS	TRIM	DESCRIPTION
1									WIRING, Injector
	04801421AB	1	J, T		74	EVO			
	04801423AC	1	J, T		74	EKO			
2	05073039AA	1				EKO			STRAP, Tie
3	06034839	1	J, T		74	ES0, EVO, EZ0			CLIP, Transmission Wiring
4	06034839	1							CLIP, Housing, (NOT REQUIRED)
5	56048637AA	1	J, T		74				WIRING, Cradle

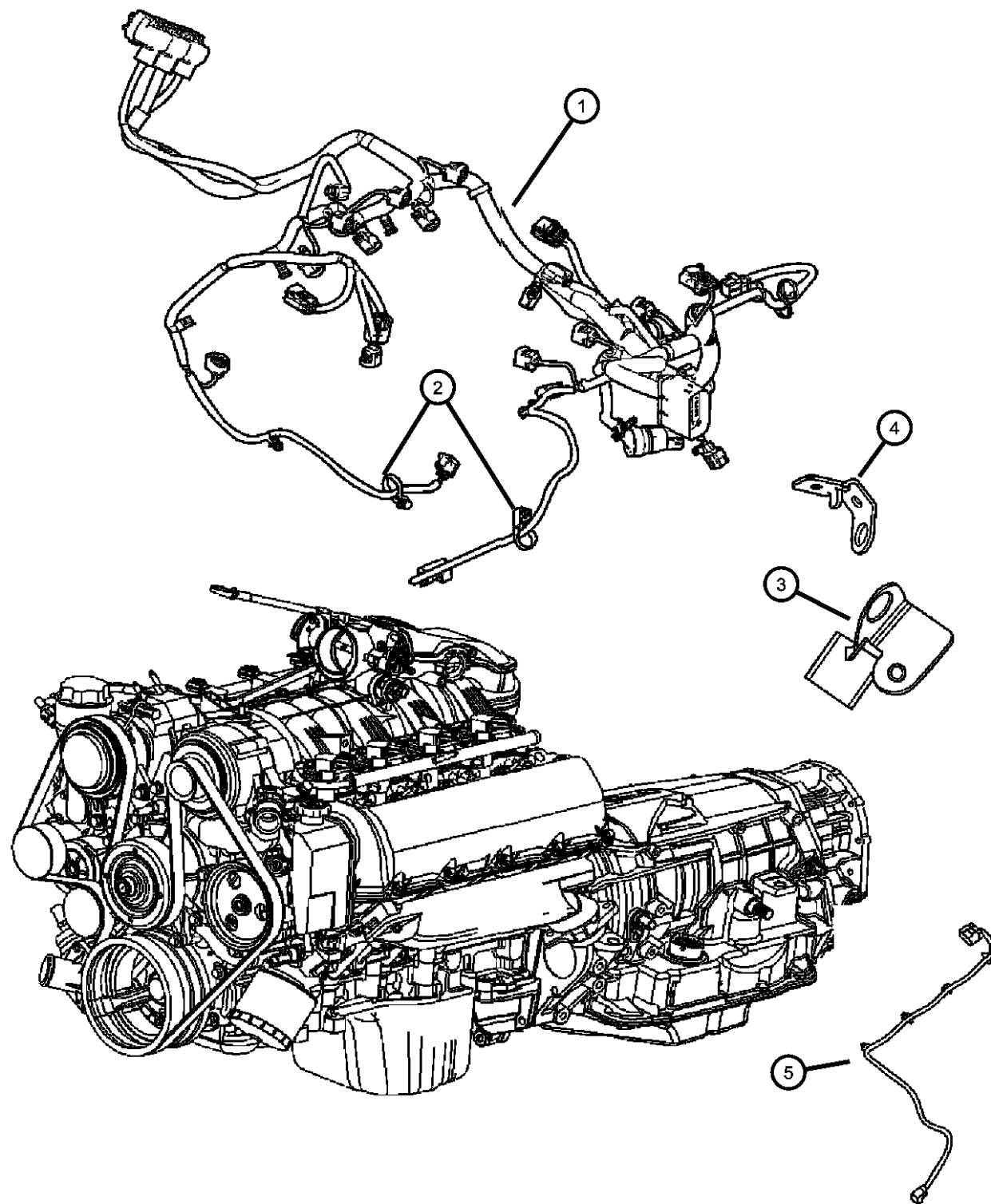

GRAND CHEROKEE (WK)

SERIES LINE
H = HIGHLINE T = JEEP - 2WD
P = PREMIUM J = JEEP - 4WD
S = SPORT
X = SPECIAL

BODY
74 = SPORT UTILITY 4-DR
TYPE #4

ENGINE
EVA = 4.7L V8 MPI Engine
EVD = 4.7L V8 FFV Engine
EXL = 3.0L V6 Turbo Diesel
Engine
EZB = 5.7L Hemi Multi
Displacement Engine
EKG = 3.7L V6 Engine
ESF = 6.1L SRT HEMI SMPI
V8 Engine

TRANSMISSION
DGJ = 5-Speed Auto W5A580
Transmission
DGQ = 5-Spd Automatic 545RFE
Transmission
DGU = 5-Spd Auto W5J400
Transmission

AR = use ase required - = Non illustrated part

2007 WK

**Wiring Repair Packages
Figure 8-1605**

ITEM	PART NUMBER	QTY	LINE	SERIES	BODY	ENGINE	TRANS	TRIM	DESCRIPTION
-1	05073039AA	1				EK0			STRAP, Tie, For Electrical Connector Repair Information visit the World Wide Web at http://dto.vftis.com/mopar/disclaimer.asp CLIP, Wiring
-2	52124121AA	2	J, T		74				

For Electrical Connector Repair Information visit the World Wide Web at

<http://dto.vftis.com/mopar/disclaimer.asp>

GRAND CHEROKEE (WK)

SERIES LINE
H = HIGHLINE T = JEEP - 2WD
P = PREMIUM J = JEEP - 4WD
S = SPORT
X = SPECIAL

BODY
74 = SPORT UTILITY 4-DR TYPE #4

ENGINE
EVA = 4.7L V8 MPI Engine
EVD = 4.7L V8 FFV Engine
EXL = 3.0L V6 Turbo Diesel Engine
EZB = 5.7L Hemi Multi Displacement Engine
EKG = 3.7L V6 Engine
ESF = 6.1L SRT HEMI SMPI V8 Engine

TRANSMISSION
DGJ = 5-Speed Auto W5A580 Transmission
DGQ = 5-Spd Automatic 545RFE Transmission
DGU = 5-Spd Auto W5J400 Transmission

**Instrument Panel - Lower
Figure 08A-120**

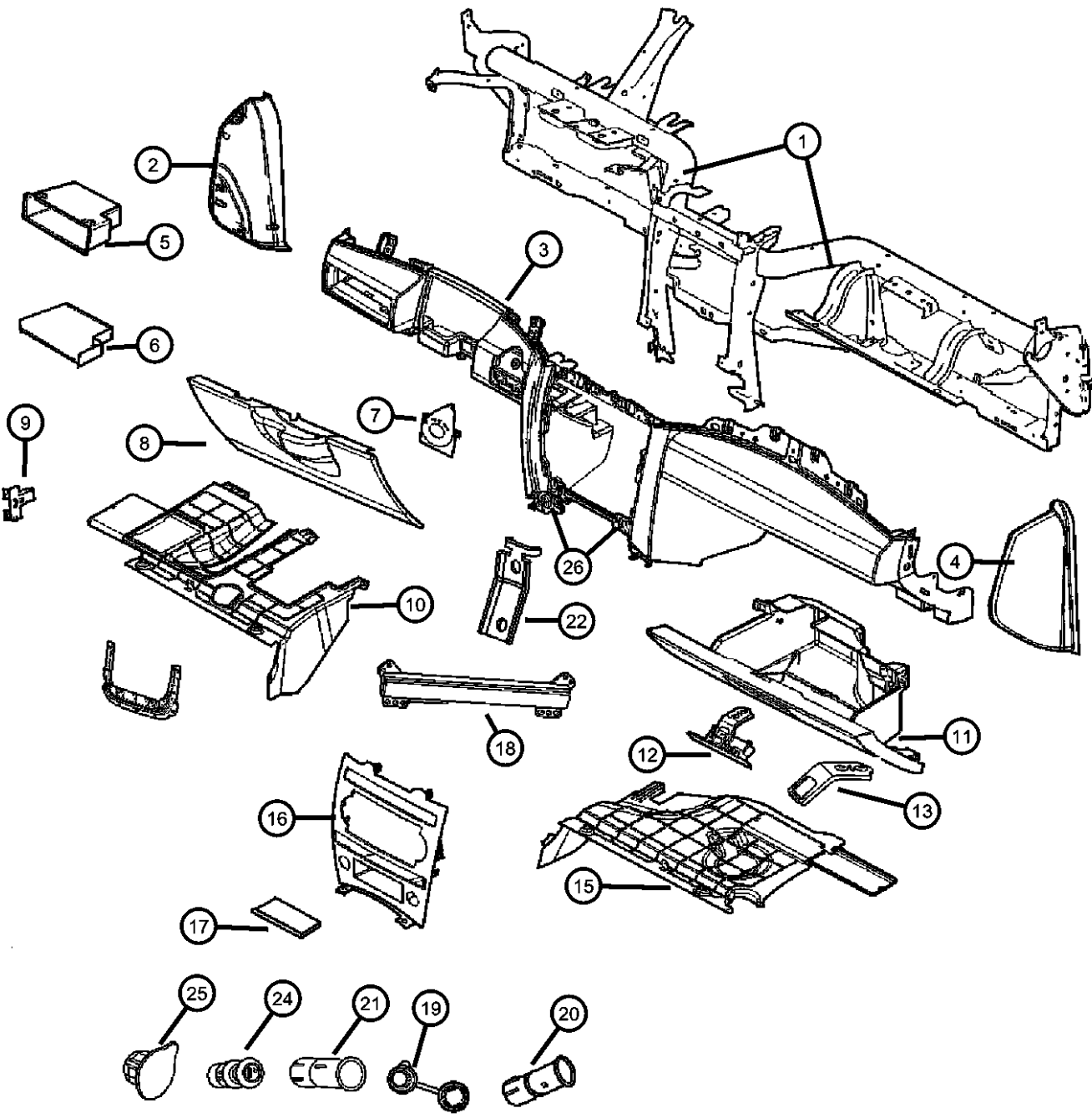

ITEM	PART NUMBER	QTY	LINE	SERIES	BODY	ENGINE	TRANS	TRIM	DESCRIPTION
	5JY771D5AI	1	J, T		74				[D5]
	5JY771J3AI	1	J, T		74				[J3]
12	5JM55BD1AB	1	J, T		74				LATCH, Glovebox Door
	5JM55BD5AB	1	J, T		74				[J1]
	5JM55ZJ3AB	1	J, T		74				[D5]
13	55116991AB	1	J, T		74				STRIKER, Glove Box Door Latch
-14	55117034AC	1	J, T		74				DAMPENER, Glove Box Door
15	55116780AK	1	J, T		74				PANEL, Instrument Panel Closeout
16									BEZEL, Instrument Panel, Lower
	05143547AB	1	J, T	H	74				
	05143548AB	1	J, T	P	74				
	05179196AB	1	J, T	X	74				
	05179197AA	1	J, T	S	74				
17									MAT, Instrument Panel
	05143549AA	1	J, T	X	74				
		1	J, T	S	74				
		1	J, T	P	74				
		1	J, T	H	74				
18	55116923AF	1	J, T	H	74		DGJ		COVER, Switch Opening
19	56008852	1	J, T		74				CAP, Cigar Lighter
20									POWER OUTLET
	04793554AC	1	J, T	P	74				
		1	J, T	H	74				
		1	J, T	S	74				
		1	J, T	X	74				
21	04685590	1							BASE, Cigar Lighter
22	55116622AB	2	J, T		74				BRACKET, Instrument Panel
-23	04793555	1	J, T		74				RING, Cigar Lighter Mounting
24	04793555	1							KNOB AND ELEMENT, Cigar Lighter, (NOT SERVICED)
25									MOUNT, Power Outlet

GRAND CHEROKEE (WK)
 SERIES LINE
 H = HIGHLINE T = JEEP - 2WD
 P = PREMIUM J = JEEP - 4WD
 S = SPORT
 X = SPECIAL

BODY
 74 = SPORT UTILITY 4-DR
 TYPE #4

ENGINE
 EVA = 4.7L V8 MPI Engine
 EVD = 4.7L V8 FFV Engine
 EXL = 3.0L V6 Turbo Diesel
 Engine
 EZB = 5.7L Hemi Multi
 Displacement Engine
 EKG = 3.7L V6 Engine
 ESF = 6.1L SRT HEMI SMPI
 V8 Engine

TRANSMISSION
 DGJ = 5-Speed Auto W5A580
 Transmission
 DGQ = 5-Spd Automatic 545RFE
 Transmission
 DGU = 5-Spd Auto W5J400
 Transmission

AR = use ase required - = Non illustrated part

Floor Console
Figure 08A-410

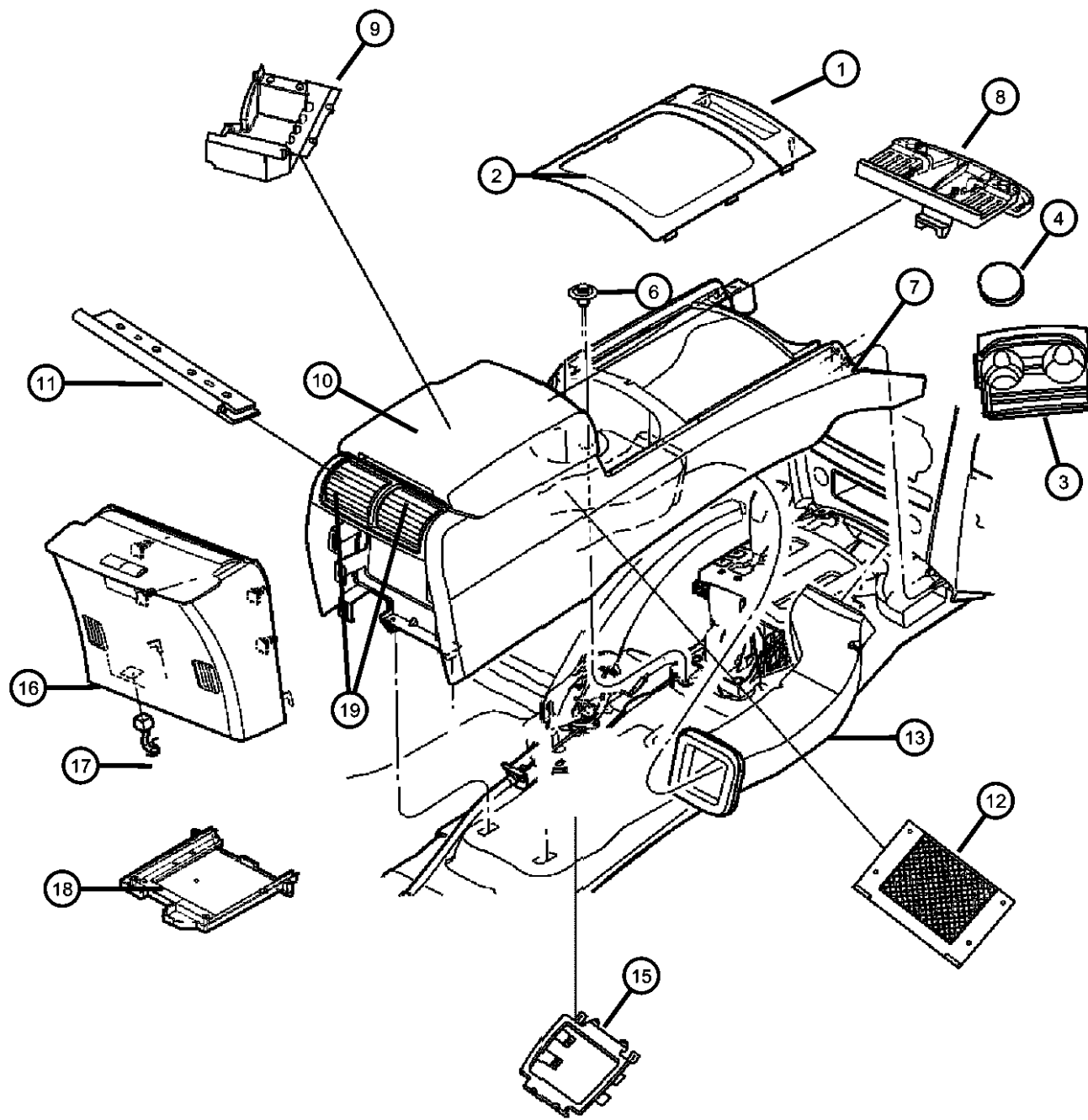

ITEM	PART NUMBER	QTY	LINE	SERIES	BODY	ENGINE	TRANS	TRIM	DESCRIPTION
		1	J, T	X	74				Up to 10/02/06
	05143593AB	1	J, T	P	74				After 10/02/06
		1	J, T	S	74				After 10/02/06 and up to 04/02/07
		1	J, T	X	74				After 10/02/06 and up to 04/02/07
	68032917AA	1	J, T	H	74				After 10/02/06 and up to 04/02/07
		1	J, T	P	74				After 04/02/07
		1	J, T	H	74				After 04/02/07
13	55197077AB	1							DUCT, Floor Console, Between HVAC and Instrument Panel. Includes foam and a clip, Front
-14	55197077AB	1							SCREW, .164-18x.50, (NOT SERVICED)
15									BRACKET, Console
	05143597AB	1	J, T	H, P	74				
		1	J, T	S	74				
		1	J, T	X	74				
16									CAP, Floor Console End
	1BK64BD1AA	1	J, T		74				[J1][XRV]
	1BK64BD5AA	1	J, T		74				[D5][XRV]
	1BK64ZJ3AA	1	J, T		74				[J3][XRV]
	5KB96BD1AB	1	J, T		74				[J1]
	5KB96BD5AB	1	J, T		74				[D5]
	5KB96ZJ3AB	1	J, T		74				[J3]
17	5KB96ZJ3AB	1							CONNECTOR, Serviced with Body Wiring, (NOT SERVICED),
18	5KB96ZJ3AB	1							PLATE, Serviced with Console Assy., (NOT SERVICED)
19									OUTLET, Air Conditioning & Heater
	1BJ021D1AA	1	J, T	P, H	74				[J1]
		1	J, T	S	74				[J1]
	1BJ021D5AA	1	J, T	H, P	74				[D5]
		1	J, T	S	74				[D5]
		1	J, T	X	74				[D5]
	1BJ021J3AA	1	J, T	H, P	74				[J3]

GRAND CHEROKEE (WK)

SERIES LINE
H = HIGHLINE T = JEEP - 2WD
P = PREMIUM J = JEEP - 4WD
S = SPORT
X = SPECIAL

BODY
74 = SPORT UTILITY 4-DR
TYPE #4

ENGINE
EVA = 4.7L V8 MPI Engine
EVD = 4.7L V8 FFV Engine
EXL = 3.0L V6 Turbo Diesel
Engine
EZB = 5.7L Hemi Multi
Displacement Engine
EKG = 3.7L V6 Engine
ESF = 6.1L SRT HEMI SMPI
V8 Engine

TRANSMISSION
DGJ = 5-Speed Auto W5A580
Transmission
DGQ = 5-Spd Automatic 545RFE
Transmission
DGU = 5-Spd Auto W5J400
Transmission

AR = use ase required - = Non illustrated part

2007 WK

Front, Mounts
Figure 9-125

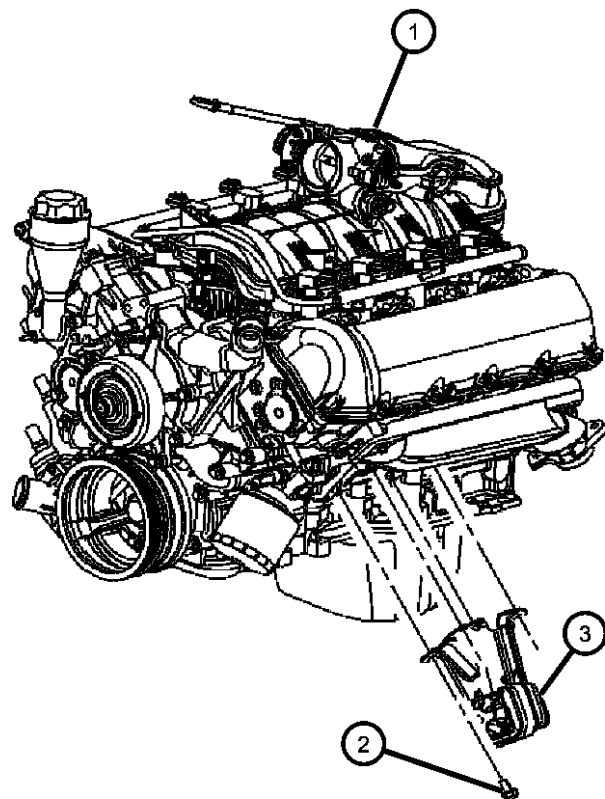
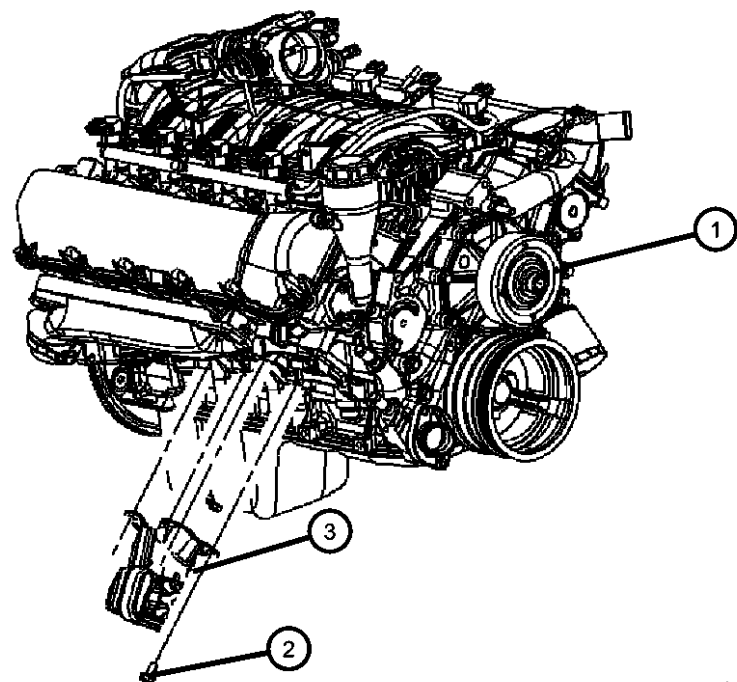

ITEM	PART NUMBER	QTY	LINE	SERIES	BODY	ENGINE	TRANS	TRIM	DESCRIPTION
------	-------------	-----	------	--------	------	--------	-------	------	-------------

NOTE:
Sales Codes:
[ES0]=All 6 L Engines
[EZ0]=All 5.7L V-8 Gas Engines

1	52090305AG	1							ENGINE, Complete, See Group [6.1L], (NOT SERVICED)
2	06104214AA	4	J, T			ES0, EZ0			SCREW
3									BRACKET AND INSULATOR, Engine Mounting
	04854564AB	1	J, T			ES0			Stamp Bracket and Isolator to Block, Left
	04854565AB	1	J, T			ES0			Stamp Bracket and Isolator to Block, Right

GRAND CHEROKEE (WK)

SERIES LINE
H = HIGHLINE T = JEEP - 2WD
P = PREMIUM J = JEEP - 4WD
S = SPORT
X = SPECIAL

BODY
74 = SPORT UTILITY 4-DR
TYPE #4

ENGINE
EVA = 4.7L V8 MPI Engine
EVD = 4.7L V8 FFV Engine
EXL = 3.0L V6 Turbo Diesel Engine
EZB = 5.7L Hemi Multi Displacement Engine
EKG = 3.7L V6 Engine
ESF = 6.1L SRT HEMI SMPI V8 Engine

TRANSMISSION
DGJ = 5-Speed Auto W5A580 Transmission
DGQ = 5-Spd Automatic 545RFE Transmission
DGU = 5-Spd Auto W5J400 Transmission

AR = use ase required - = Non illustrated part

2007 WK

**Collar, Structural
Figure 9-170**

ITEM	PART NUMBER	QTY	LINE	SERIES	BODY	ENGINE	TRANS	TRIM	DESCRIPTION
------	-------------	-----	------	--------	------	--------	-------	------	-------------

NOTE:
Sales Codes:
[DGJ]=5 Speed Automatic [W5A580] Transmission
[ES0]=All 6 L Engines

1	06101985	6							ENGINE, Complete, See Group [6.1L], (NOT SERVICED)
2	06101985	6							TRANSMISSION, See Group [NAG1], (NOT SERVICED)
3	05037892AA	1				ES0	DGJ		COVER, Engine, Structural Dust Cover
4	06101985	2				ES0	DGJ		SCREW AND WASHER, M10x1.50x45.00, Structural Dust Cover to Bell Housing
5	06101985	2				ES0	DGJ		SCREW AND WASHER, M10x1.50x45.00, Structural Dust Cover to Oil Pan

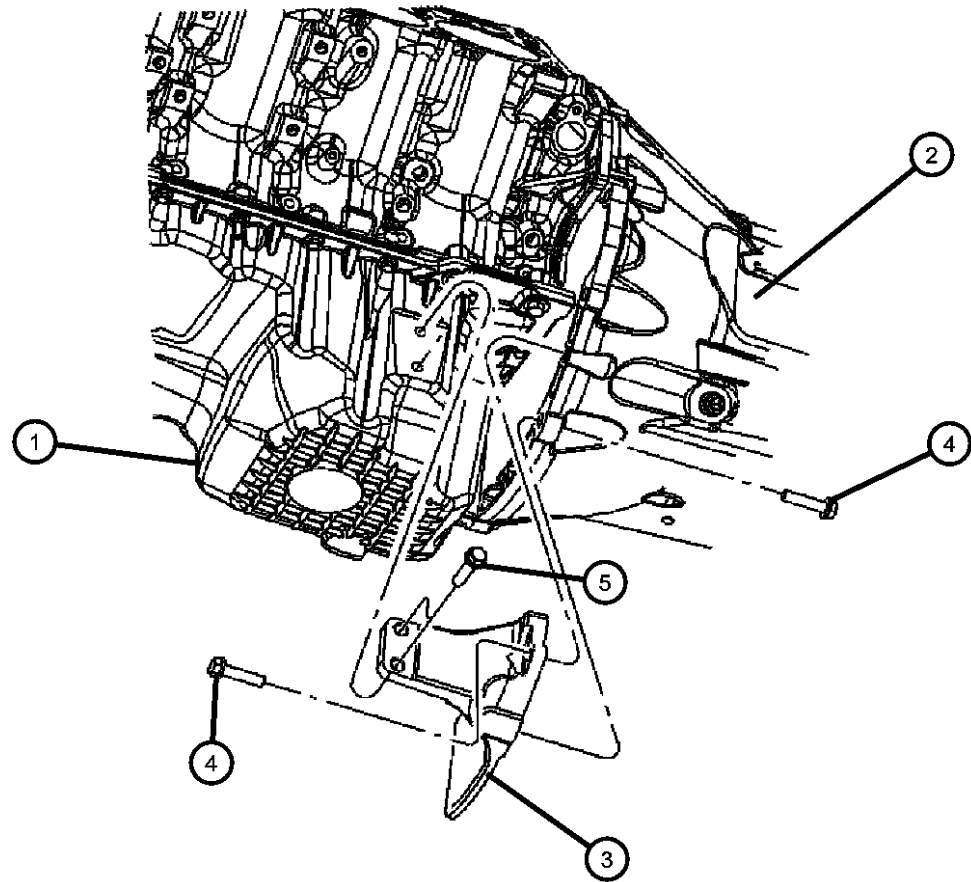

GRAND CHEROKEE (WK)

SERIES LINE
H = HIGHLINE T = JEEP - 2WD
P = PREMIUM J = JEEP - 4WD
S = SPORT
X = SPECIAL

BODY
74 = SPORT UTILITY 4-DR
TYPE #4

ENGINE
EVA = 4.7L V8 MPI Engine
EVD = 4.7L V8 FFV Engine
EXL = 3.0L V6 Turbo Diesel
Engine
EZB = 5.7L Hemi Multi
Displacement Engine
EKG = 3.7L V6 Engine
ESF = 6.1L SRT HEMI SMPI
V8 Engine

TRANSMISSION
DGJ = 5-Speed Auto W5A580
Transmission
DGQ = 5-Spd Automatic 545RFE
Transmission
DGU = 5-Spd Auto W5J400
Transmission

AR = use ase required - = Non illustrated part

2007 WK

**Crankshaft, Pistons And Drive Plate 3.0L Diesel [EXL]
Figure 3.0L-410**

ITEM	PART NUMBER	QTY	LINE	SERIES	BODY	ENGINE	TRANS	TRIM	DESCRIPTION
------	-------------	-----	------	--------	------	--------	-------	------	-------------

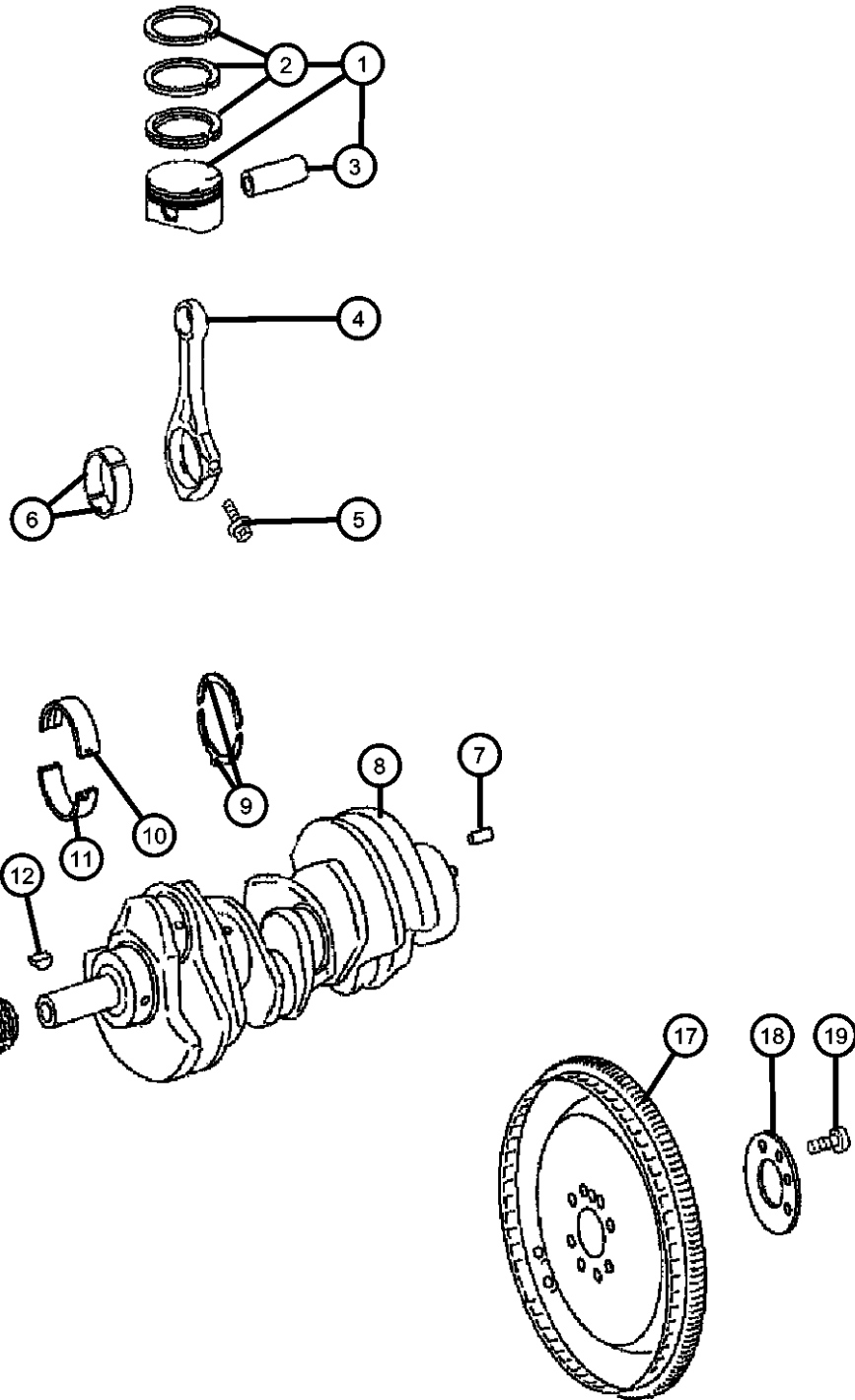

NOTE:

Connecting Rod Bearing Cap Bolts Part Number 05179418AA Must Be Replaced Anytime Item 4 Connecting Rod Or Item 6 Connecting Rod Bearings Are Replaced.

Sales Codes:

- [DGJ] = 5-Speed Automatic W5A580 Transmission
- [DGQ] = 5-Speed Automatic 545RFE Transmission
- [DGU] = 5-Speed Automatic W5J400 Transmission
- [DG0] = All Automatic Transmissions
- [DHB] = Quadra -Trac Active On Demand NVG 146 Transfer Case
- [DHX] = Quadra -Trac 2 Full Time Active NVG 245 Transfer Case
- [DHZ] = Quadra -Trac 1 Full time 4WD NVG 140 Transfer Case
- [EKG] = 3.7L [Magnum] V-6 Engine
- [EK0] = All 3.7L 6-Cylinder Gas Engines
- [ESF] = 6.1L SRT Hemi SMPI V-8 Engine
- [ES0] = All 6.1L 8-Cylinder Gas Engines
- [EVA] = 4.7L [Magnum] V-8 Engine
- [EVD] = 4.7L V-8 FFV Engine
- [EV0] = All 4.7L 8-Cylinder Gas Engines
- [EXL] = 3.0L V-6 Turbo Diesel Engine
- [EX0] = All 3.0L Cylinder Turbo Diesel Engines
- [EZB] = 5.7L Hemi Multi-Displacement Engine
- [EZ0] = All 5.7L 8-Cylinder Gas Engines
- [NAA] = Federal Emissions
- [NAE] = California Emissions
- [NAS] = 50 State Emissions
- [NA1] = Export Emissions
- [XEF] = Transfer Case Skid Plate Shield

1	05179423AB	3	J, T			EXL			PISTON PIN AND RINGS, STD. Left
	05179424AA	3	J, T			EXL			Right
2	05175364AA	2	J, T			EXL			RING, Piston
3	05080034AA	2	J, T			EXL			RING KIT, Piston
4	68013979AA	6	J, T			EXL			ROD, Connecting, See Note
5	05179418AA	12	J, T			EXL			BOLT, Connecting Rod, See Note
6	05175363AB	6	J, T			EXL			BEARING, Connecting Rod, STD., See Note
7	05080024AA	1	J, T			EXL			DOWEL PIN
8	05179462AA	1	J, T			EXL			CRANKSHAFT AND KEY
9									THRUST BEARING
	05175357AA	1	J, T			EXL			[2.15MM] Standard
	05175358AA	1	J, T			EXL			[2.20MM] Standard

GRAND CHEROKEE (WK)

SERIES LINE
H = HIGHLINE T = JEEP - 2WD
P = PREMIUM J = JEEP - 4WD
S = SPORT
X = SPECIAL

BODY
74 = SPORT UTILITY 4-DR
TYPE #4

ENGINE
EVA = 4.7L V8 MPI Engine
EVD = 4.7L V8 FFV Engine
EXL = 3.0L V6 Turbo Diesel
Engine
EZB = 5.7L Hemi Multi
Displacement Engine
EKG = 3.7L V6 Engine
ESF = 6.1L SRT HEMI SMPI
V8 Engine

TRANSMISSION
DGJ = 5-Speed Auto W5A580
Transmission
DGQ = 5-Spd Automatic 545RFE
Transmission
DGU = 5-Spd Auto W5J400
Transmission

AR = use ase required - = Non illustrated part

2007 WK

**Intake Manifold 3.0L Diesel [EXL]
Figure 3.0L-810**

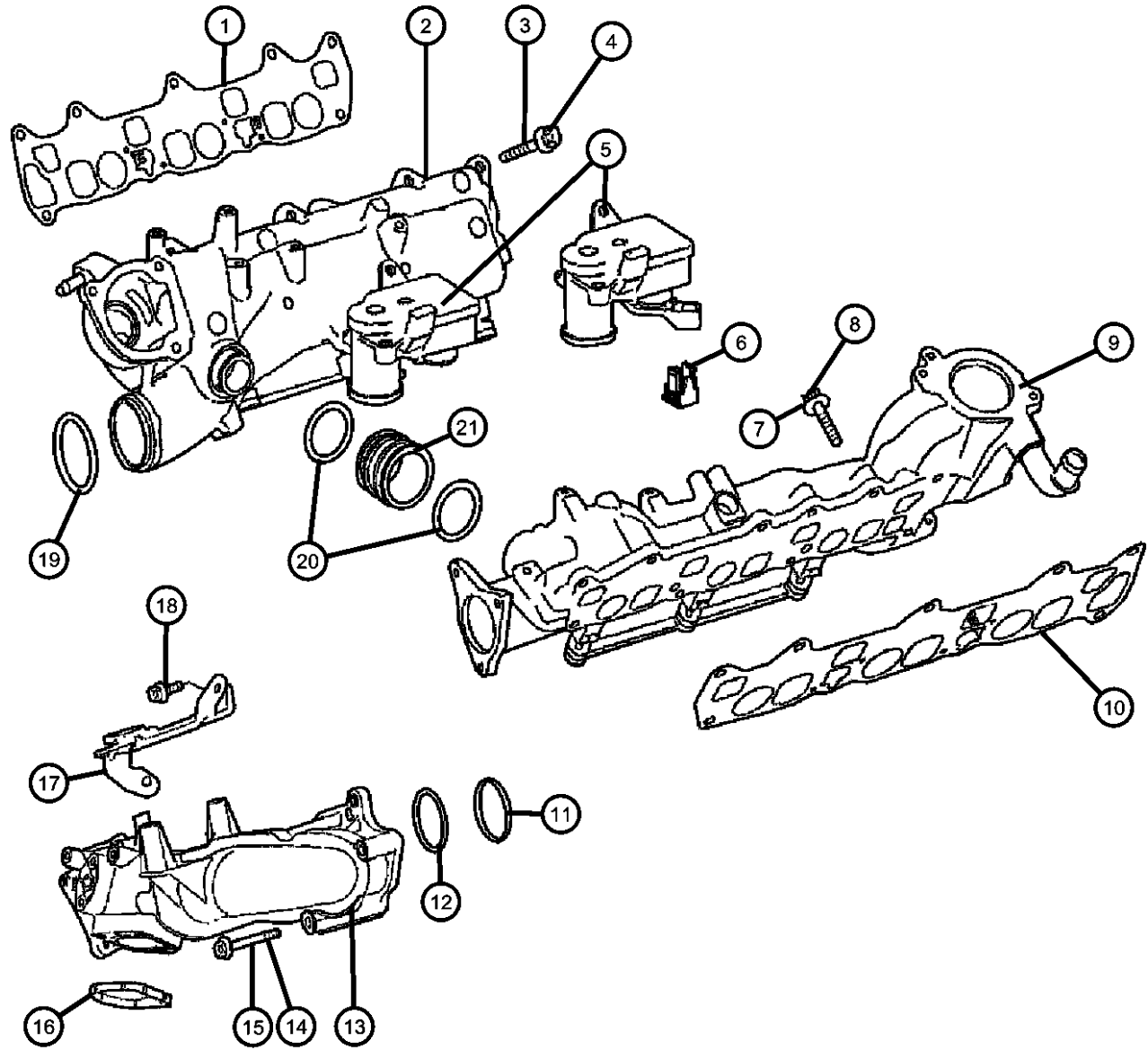

ITEM	PART NUMBER	QTY	LINE	SERIES	BODY	ENGINE	TRANS	TRIM	DESCRIPTION
------	-------------	-----	------	--------	------	--------	-------	------	-------------

NOTE:
Sales Codes:
[DGJ] = 5-Speed Automatic W5A580 Transmission
[DGQ] = 5-Speed Automatic 545RFE Transmission
[DGU] = 5-Speed Automatic W5J400 Transmission
[DG0] = All Automatic Transmissions
[DHB] = Quadra -Trac Active On Demand NVG 146 Transfer Case
[DHX] = Quadra -Trac 2 Full Time Active NVG 245 Transfer Case
[DHZ] = Quadra -Trac 1 Full time 4WD NVG 140 Transfer Case
[EKG] = 3.7L [Magnum] V-6 Engine
[EK0] = All 3.7L 6-Cylinder Gas Engines
[ESF] = 6.1L SRT Hemi SMPI V-8 Engine
[ES0] = All 6.1L 8-Cylinder Gas Engines
[EVA] = 4.7L [Magnum] V-8 Engine
[EVD] = 4.7L V-8 FFV Engine
[EV0] = All 4.7L 8-Cylinder Gas Engines
[EXL] = 3.0L V-6 Turbo Diesel Engine
[EX0] = All 3.0L Cylinder Turbo Diesel Engines
[EZB] = 5.7L Hemi Multi-Displacement Engine
[EZ0] = All 5.7L 8-Cylinder Gas Engines
[NAA] = Federal Emissions
[NAE] = California Emissions
[NAS] = 50 State Emissions
[NA1] = Export Emissions
[XEF] = Transfer Case Skid Plate Shield

1	05175645AA	2	T, J			EXL			GASKETRight
2	05175642AC	1	J, T			EXL			PLENUM, Intake ManifoldRight
3	05073702AA	2	J, T			EXL			BOLTMounting, Right
4									BOLT
	05125741AA	1	J, T			EXL			[M7x100], Right, Side
	05175646AA	2	J, T			EXL			, Right, Side
5	05175643AB	1	J, T			EXL			MOTOR
6	05175673AB	2	J, T			EXL			INSERT, Two Per Side
7	05175646AA	2	J, T			EXL			BOLT
8	05073688AB	1	J, T			EXL			BOLTMounting, Left
9	05175672AB	1	J, T			EXL			PLENUM, Intake ManifoldLeft, Side
10	05175645AA	2	J, T			EXL			GASKET
11	05175710AA	1	J, T			EXL			O RING
12	05175711AA	1	J, T			EXL			GASKET

GRAND CHEROKEE (WK)		BODY	ENGINE	TRANSMISSION
SERIES	LINE	74 = SPORT UTILITY 4-DR TYPE #4	EVA = 4.7L V8 MPI Engine EVD = 4.7L V8 FFV Engine EXL = 3.0L V6 Turbo Diesel Engine EZB = 5.7L Hemi Multi Displacement Engine EKG = 3.7L V6 Engine ESF = 6.1L SRT HEMI SMPI V8 Engine	DGJ = 5-Speed Auto W5A580 Transmission DGQ = 5-Spd Automatic 545RFE Transmission DGU = 5-Spd Auto W5J400 Transmission
H = HIGHLINE	T = JEEP - 2WD			
P = PREMIUM	J = JEEP - 4WD			
S = SPORT				
X = SPECIAL				

AR = use ase required - = Non illustrated part

**Cylinder Head Covers And Mounting 3.7L [EKG]
Figure 3.7L-210**

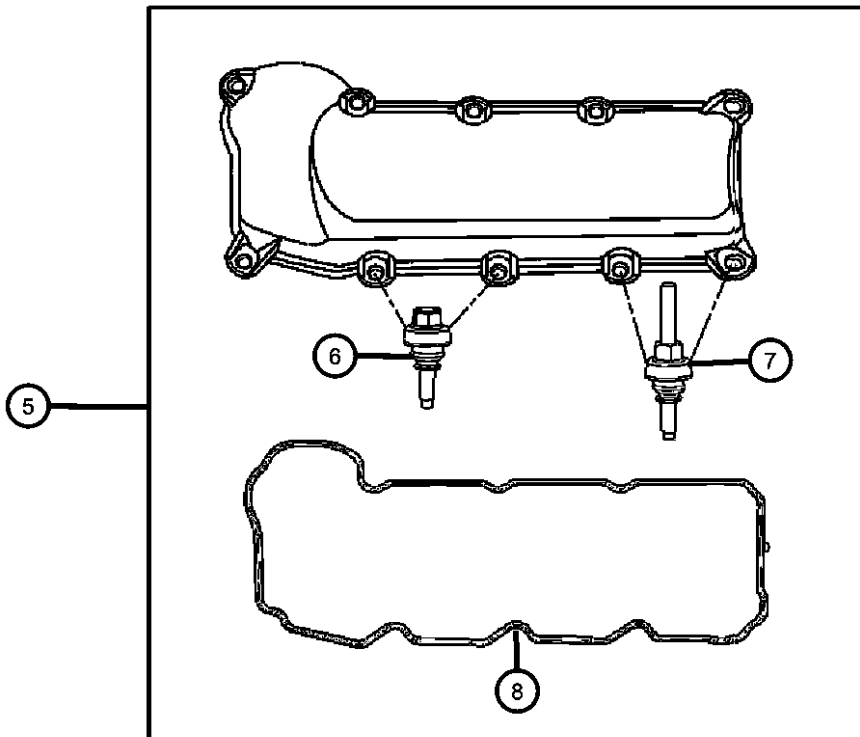
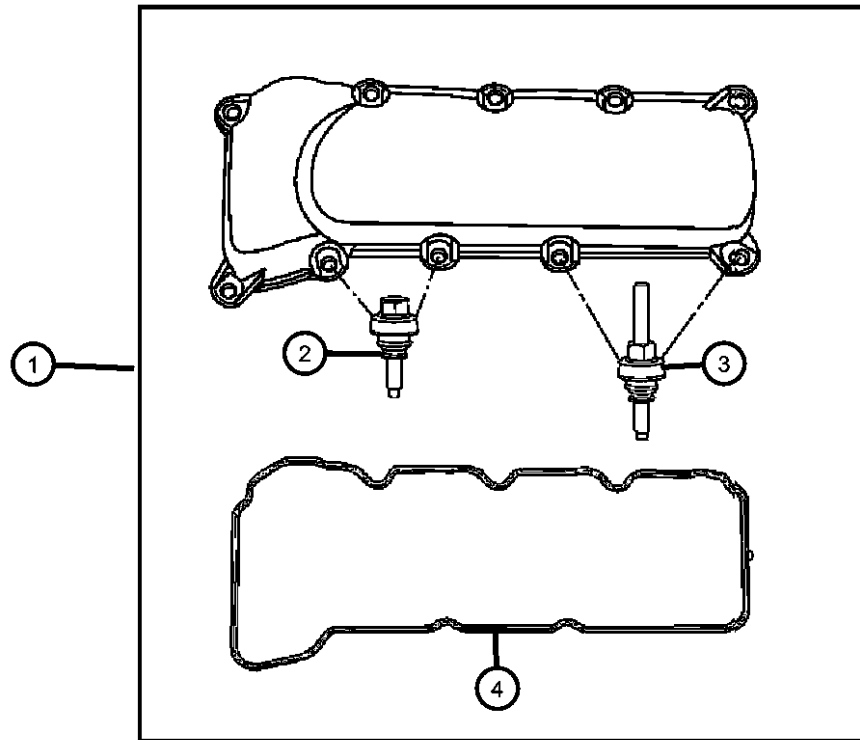

ITEM	PART NUMBER	QTY	LINE	SERIES	BODY	ENGINE	TRANS	TRIM	DESCRIPTION
------	-------------	-----	------	--------	------	--------	-------	------	-------------

NOTE:

Sales Codes:

[DGJ] = 5-Speed Automatic W5A580 Transmission

[DGQ] = 5-Speed Automatic 545RFE Transmission

[DGU] = 5-Speed Automatic W5J400 Transmission

[DG0] = All Automatic Transmissions

[DHB] = Quadra -Trac Active On Demand NVG 146 Transfer Case

[DHX] = Quadra -Trac 2 Full Time Active NVG 245 Transfer Case

[DHZ] = Quadra -Trac 1 Full time 4WD NVG 140 Transfer Case

[EKG] = 3.7L [Magnum] V-6 Engine

[EK0] = All 3.7L 6-Cylinder Gas Engines

[ESF] = 6.1L SRT Hemi SMPI V-8 Engine

[ES0] = All 6.1L 8-Cylinder Gas Engines

[EVA] = 4.7L [Magnum] V-8 Engine

[EVD] = 4.7L V-8 FFV Engine

[EV0] = All 4.7L 8-Cylinder Gas Engines

[EXL] = 3.0L V-6 Turbo Diesel Engine

[EX0] = All 3.0L Cylinder Turbo Diesel Engines

[EZB] = 5.7L Hemi Multi-Displacement Engine

[EZ0] = All 5.7L 8-Cylinder Gas Engines

[NAA] = Federal Emissions

[NAE] = California Emissions

[NAS] = 50 State Emissions

[NA1] = Export Emissions

[XEF] = Transfer Case Skid Plate Shield

1	53021938AA	1	J, T			EK0			COVER, Cylinder Head, Right, Includes Items 2,3,4
2	06508296AA	4	J, T			EK0			SCREW, [M6X1.00X33.00], Cylinder Head Cover To Cylinder Head, Mounting, Right
3	06508296AA	4							STUD, [M6X1.00X61.00] Serviced In Cover Package Only, (NOT SERVICED)
4	53021958AA	1	J, T			EK0			GASKET, Valve CoverRight
5	53021937AB	1	J, T			EK0			COVER, Cylinder Head, LeftLeft
6	06508296AA	5	J, T			EK0			SCREW, [M6X1.00X33.00], Cylinder Head Cover To Cylinder Head, Mounting, Left
7	06508296AA	5							STUD, [M6X1.00X61.00] Serviced In Cover Package Only, (NOT SERVICED)
8	53021959AA	1	J, T			EK0			GASKET, Valve CoverLeft

GRAND CHEROKEE (WK)

SERIES LINE
 H = HIGHLINE T = JEEP - 2WD
 P = PREMIUM J = JEEP - 4WD
 S = SPORT
 X = SPECIAL

BODY
 74 = SPORT UTILITY 4-DR
 TYPE #4

ENGINE
 EVA = 4.7L V8 MPI Engine
 EVD = 4.7L V8 FFV Engine
 EXL = 3.0L V6 Turbo Diesel Engine
 EZB = 5.7L Hemi Multi Displacement Engine
 EKG = 3.7L V6 Engine
 ESF = 6.1L SRT HEMI SMPI V8 Engine

TRANSMISSION
 DGJ = 5-Speed Auto W5A580 Transmission
 DGQ = 5-Spd Automatic 545RFE Transmission
 DGU = 5-Spd Auto W5J400 Transmission

AR = use ase required - = Non illustrated part

2007 WK

**Timing Cover And Mounting 3.7L [EKG]
Figure 3.7L-610**

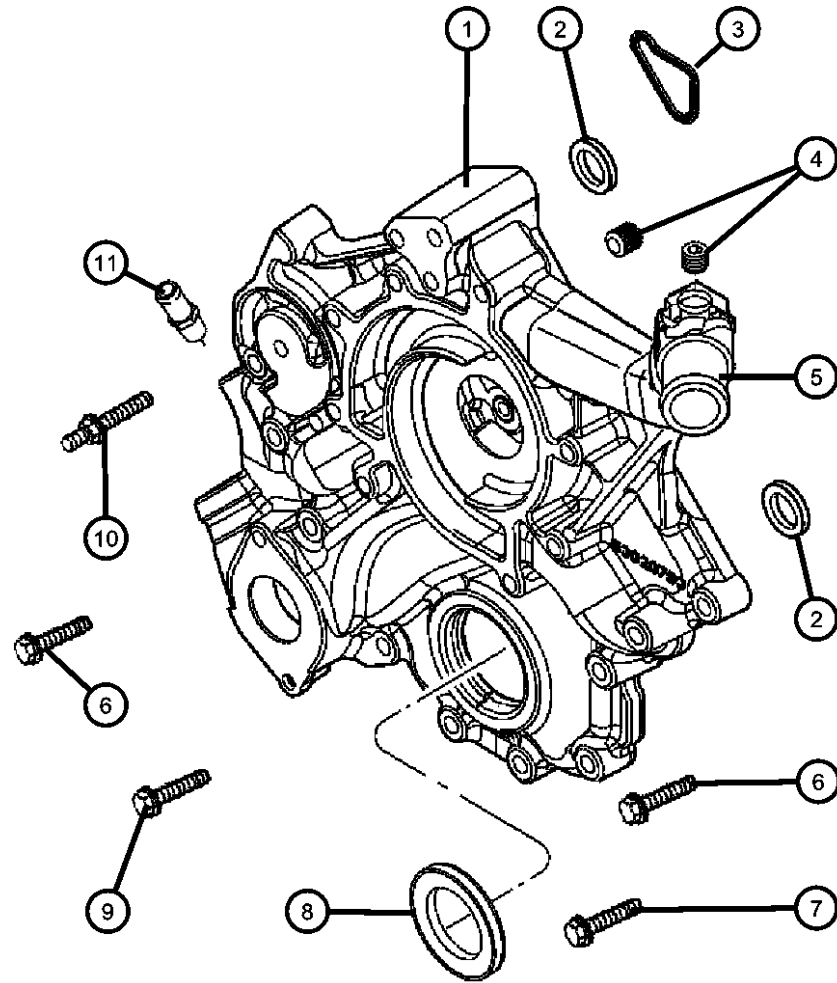

ITEM	PART NUMBER	QTY	LINE	SERIES	BODY	ENGINE	TRANS	TRIM	DESCRIPTION
------	-------------	-----	------	--------	------	--------	-------	------	-------------

NOTE:

Sales Codes:

- [DGJ] = 5-Speed Automatic W5A580 Transmission
- [DGQ] = 5-Speed Automatic 545RFE Transmission
- [DGU] = 5-Speed Automatic W5J400 Transmission
- [DG0] = All Automatic Transmissions
- [DHB] = Quadra -Trac Active On Demand NVG 146 Transfer Case
- [DHX] = Quadra -Trac 2 Full Time Active NVG 245 Transfer Case
- [DHZ] = Quadra -Trac 1 Full time 4WD NVG 140 Transfer Case
- [EKG] = 3.7L [Magnum] V-6 Engine
- [EK0] = All 3.7L 6-Cylinder Gas Engines
- [ESF] = 6.1L SRT Hemi SMPI V-8 Engine
- [ES0] = All 6.1L 8-Cylinder Gas Engines
- [EVA] = 4.7L [Magnum] V-8 Engine
- [EVD] = 4.7L V-8 FFV Engine
- [EV0] = All 4.7L 8-Cylinder Gas Engines
- [EXL] = 3.0L V-6 Turbo Diesel Engine
- [EX0] = All 3.0L Cylinder Turbo Diesel Engines
- [EZB] = 5.7L Hemi Multi-Displacement Engine
- [EZ0] = All 5.7L 8-Cylinder Gas Engines
- [NAA] = Federal Emissions
- [NAE] = California Emissions
- [NAS] = 50 State Emissions
- [NA1] = Export Emissions
- [XEF] = Transfer Case Skid Plate Shield

1	53021238AB	1	J, T			EK0			COVER, Chain Case, Includes Items 2,3,4,5,8,11
2	53021239AA	2	J, T			EK0			O RING, Also Serviced With Cover
3	53021226AA	1	J, T			EK0			GASKET, Chain Case Cover, Also Serviced With Cover
4	06034331	3	J, T			EK0			PLUG, Hex Socket, 3/8-18NPTx.475, Also Serviced With Cover, Chain Case Cover
5	06034331	3							PIPE FITTING, Chain Case Cover, .375-18x2, Serviced With Cover, (NOT SERVICED)
6	06507776AA	3	J, T			EK0			SCREW, Hex Flange Head, [M10X1.50X87.00], Chain Case Cover To Cylinder Block, Mounting
7									SCREW, Hex Flange Head, [M10X1.50X42.00]
	06102380AA	5	J, T			EK0, EV0			Chain Case Cover To Cylinder Block, Mounting
		5	J, T			EK0, EV0			Water Pump To Engine, Mounting

GRAND CHEROKEE (WK)

SERIES LINE
H = HIGHLINE T = JEEP - 2WD
P = PREMIUM J = JEEP - 4WD
S = SPORT
X = SPECIAL

BODY
74 = SPORT UTILITY 4-DR
TYPE #4

ENGINE
EVA = 4.7L V8 MPI Engine
EVD = 4.7L V8 FFV Engine
EXL = 3.0L V6 Turbo Diesel Engine
EZB = 5.7L Hemi Multi Displacement Engine
EKG = 3.7L V6 Engine
ESF = 6.1L SRT HEMI SMPI V8 Engine

TRANSMISSION
DGJ = 5-Speed Auto W5A580 Transmission
DGQ = 5-Spd Automatic 545RFE Transmission
DGU = 5-Spd Auto W5J400 Transmission

**Crankcase Ventilation 3.7L [EKG]
Figure 3.7L-910**

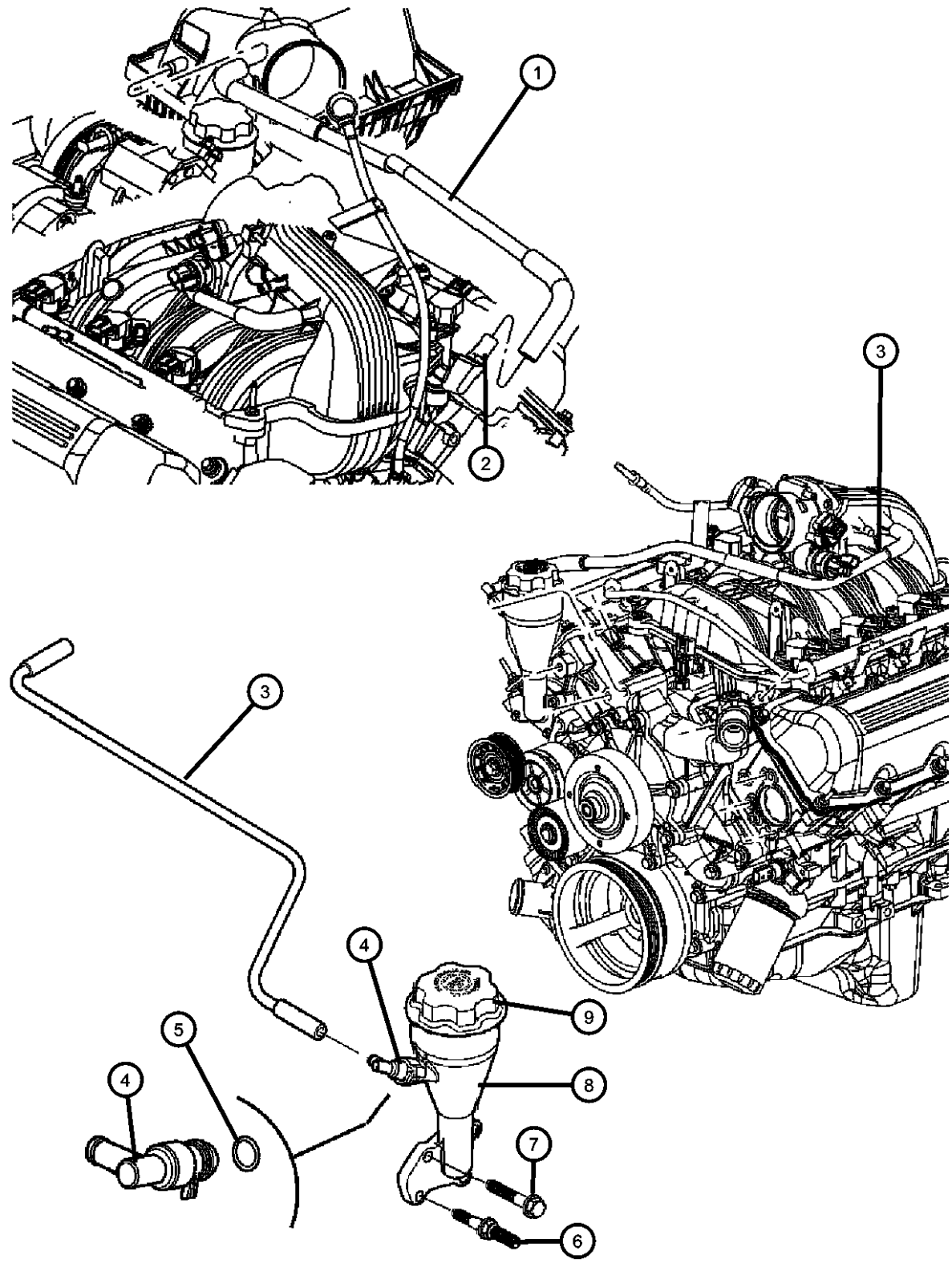

ITEM	PART NUMBER	QTY	LINE	SERIES	BODY	ENGINE	TRANS	TRIM	DESCRIPTION
------	-------------	-----	------	--------	------	--------	-------	------	-------------

NOTE:
Sales Codes:
[DGJ] = 5-Speed Automatic W5A580 Transmission
[DGQ] = 5-Speed Automatic 545RFE Transmission
[DGU] = 5-Speed Automatic W5J400 Transmission
[DG0] = All Automatic Transmissions
[DHB] = Quadra -Trac Active On Demand NVG 146 Transfer Case
[DHX] = Quadra -Trac 2 Full Time Active NVG 245 Transfer Case
[DHZ] = Quadra -Trac 1 Full time 4WD NVG 140 Transfer Case
[EKG] = 3.7L [Magnum] V-6 Engine
[EK0] = All 3.7L 6-Cylinder Gas Engines
[ESF] = 6.1L SRT Hemi SMPI V-8 Engine
[ES0] = All 6.1L 8-Cylinder Gas Engines
[EVA] = 4.7L [Magnum] V-8 Engine
[EVD] = 4.7L V-8 FFV Engine
[EV0] = All 4.7L 8-Cylinder Gas Engines
[EXL] = 3.0L V-6 Turbo Diesel Engine
[EX0] = All 3.0L Cylinder Turbo Diesel Engines
[EZB] = 5.7L Hemi Multi-Displacement Engine
[EZ0] = All 5.7L 8-Cylinder Gas Engines
[NAA] = Federal Emissions
[NAE] = California Emissions
[NAS] = 50 State Emissions
[NA1] = Export Emissions
[XEF] = Transfer Case Skid Plate Sheild

1	53013884AA	1	J, T			EK0			HOSE, Make Up Air
2	06036575AA	1	J, T			EK0, EV0			FITTING, Crankcase Vent Tube, [.375-18X2.00]
3	53032993AC	1	J, T			EK0			TUBE, Crankcase Vent To Intake Manifold
4	53034065AA	1	J, T			EK0			VALVE, Crankcase Vent
5	53032923AA	1	J, T			EK0			O RING
6	06505566AA	1	J, T			EK0, EV0			STUD, [M6X1.00X51.9], Oil Fill Housing To Cylinder Block, Mounting
7	06505504AA	3	J, T			EK0, EV0			SCREW, [M6X1.00X27.00], Oil Fill Housing To Cylinder Block, Mounting
8	53020891AE	1	J, T			EK0			HOUSING, Oil Fill
9	53034076AA	1	J, T			EK0, EV0			CAP, Oil Filler

GRAND CHEROKEE (WK)		BODY	ENGINE	TRANSMISSION
SERIES	LINE	74 = SPORT UTILITY 4-DR TYPE #4	EVA = 4.7L V8 MPI Engine EVD = 4.7L V8 FFV Engine EXL = 3.0L V6 Turbo Diesel Engine EZB = 5.7L Hemi Multi Displacement Engine EKG = 3.7L V6 Engine ESF = 6.1L SRT HEMI SMPI V8 Engine	DGJ = 5-Speed Auto W5A580 Transmission DGQ = 5-Spd Automatic 545RFE Transmission DGU = 5-Spd Auto W5J400 Transmission
H = HIGHLINE P = PREMIUM S = SPORT X = SPECIAL	T = JEEP - 2WD J = JEEP - 4WD			

AR = use ase required - = Non illustrated part

**Cylinder Block And Hardware 4.7L [EVA] [EVD]
Figure 4.7L-310**

ITEM	PART NUMBER	QTY	LINE	SERIES	BODY	ENGINE	TRANS	TRIM	DESCRIPTION
------	-------------	-----	------	--------	------	--------	-------	------	-------------

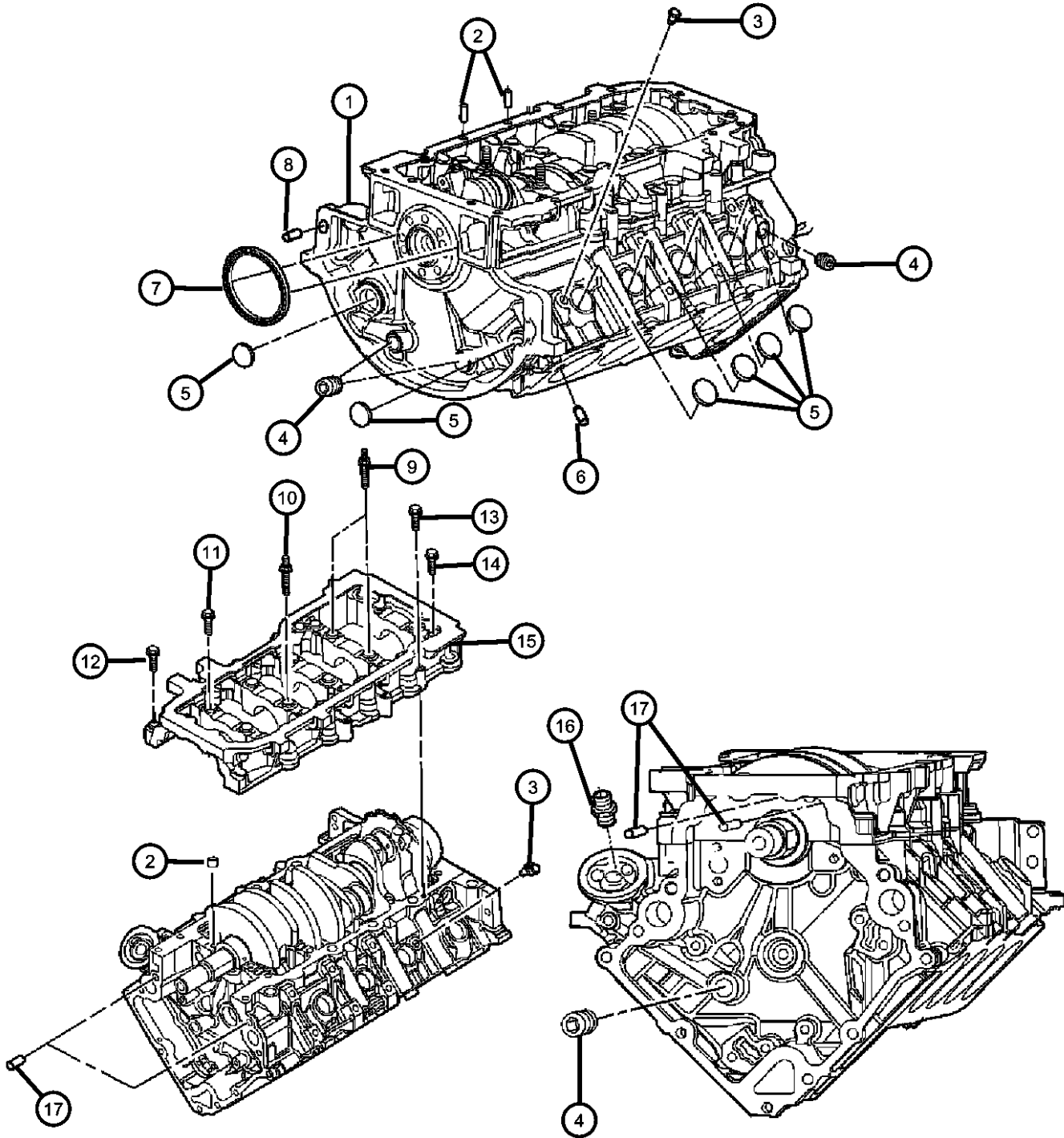

NOTE:

New Short Block Contains: Cylinder Block, Bedplate, Freeze Plugs, Crankshaft, Crankshaft Sensor Target Ring, Crankshaft Bearings, Thrust Was
Sales Codes:

- [DGJ] = 5-Speed Automatic W5A580 Transmission
- [DGQ] = 5-Speed Automatic 545RFE Transmission
- [DGU] = 5-Speed Automatic W5J400 Transmission
- [DG0] = All Automatic Transmissions
- [DHB] = Quadra -Trac Active On Demand NVG 146 Transfer Case
- [DHX] = Quadra -Trac 2 Full Time Active NVG 245 Transfer Case
- [DHZ] = Quadra -Trac 1 Full time 4WD NVG 140 Transfer Case
- [EKG] = 3.7L [Magnum] V-6 Engine
- [EK0] = All 3.7L 6-Cylinder Gas Engines
- [ESF] = 6.1L SRT Hemi SMPI V-8 Engine
- [ES0] = All 6.1L 8-Cylinder Gas Engines
- [EVA] = 4.7L [Magnum] V-8 Engine
- [EVD] = 4.7L V-8 FFV Engine
- [EV0] = All 4.7L 8-Cylinder Gas Engines
- [EXL] = 3.0L V-6 Turbo Diesel Engine
- [EX0] = All 3.0L Cylinder Turbo Diesel Engines
- [EZB] = 5.7L Hemi Multi-Displacement Engine
- [EZ0] = All 5.7L 8-Cylinder Gas Engines
- [NAA] = Federal Emissions
- [NAE] = California Emissions
- [NAS] = 50 State Emissions
- [NA1] = Export Emissions
- [XEF] = Transfer Case Skid Plate Shield

1	05102738AE	1	J, T			EVA, EVD	DG0		BLOCK, SHORT, See Note
2	06505457AA	3	J, T			EV0			PIN, [M15X12.5], Bedplate To Cylinder Block, Mounting
3	06036592AA	2	J, T			EV0			PLUG, [.250-18X.690], Cylinder Block Coolant Drain
4	06036114AA	4	J, T			EK0, EV0			PLUG, Pipe, [.500-14X.560], Cylinder Block Oil Hole
5	06034804	10	J, T			EV0			PLUG, Core, 1.39 Diameter, [ID=M32.26 OD=35.00 THK=1.37]
6	05240849	4	J, T			EK0, EV0			DOWEL, Cylinder Head To Cylinder Block, Mounting
7	53020788AB	1	J, T			EK0, EV0			SEAL, Crankshaft Bearing OilRear
8	01122532	2	J, T			EK0, EV0			DOWEL, Block To Clutch Housing, [1/2 X 3/4]Mounting
9	06506187AA	2	J, T			EV0			STUD, [M11X1.50XM8X1.25X142.75], Crankshaft Bearing Cap, Mounting

GRAND CHEROKEE (WK)

SERIES LINE
H = HIGHLINE T = JEEP - 2WD
P = PREMIUM J = JEEP - 4WD
S = SPORT
X = SPECIAL

BODY
74 = SPORT UTILITY 4-DR
TYPE #4

ENGINE
EVA = 4.7L V8 MPI Engine
EVD = 4.7L V8 FFV Engine
EXL = 3.0L V6 Turbo Diesel
Engine
EZB = 5.7L Hemi Multi
Displacement Engine
EKG = 3.7L V6 Engine
ESF = 6.1L SRT HEMI SMPI
V8 Engine

TRANSMISSION
DGJ = 5-Speed Auto W5A580
Transmission
DGQ = 5-Spd Automatic 545RFE
Transmission
DGU = 5-Spd Auto W5J400
Transmission

AR = use ase required - = Non illustrated part

2007 WK

**Timing Chain And Guides, 4.7L [EVA] [EVD]
Figure 4.7L-620**

ITEM	PART NUMBER	QTY	LINE	SERIES	BODY	ENGINE	TRANS	TRIM	DESCRIPTION
------	-------------	-----	------	--------	------	--------	-------	------	-------------

NOTE:

Sales Codes:

- [DGJ] = 5-Speed Automatic W5A580 Transmission
- [DGQ] = 5-Speed Automatic 545RFE Transmission
- [DGU] = 5-Speed Automatic W5J400 Transmission
- [DG0] = All Automatic Transmissions
- [DHB] = Quadra -Trac Active On Demand NVG 146 Transfer Case
- [DHX] = Quadra -Trac 2 Full Time Active NVG 245 Transfer Case
- [DHZ] = Quadra -Trac 1 Full time 4WD NVG 140 Transfer Case
- [EKG] = 3.7L [Magnum] V-6 Engine
- [EK0] = All 3.7L 6-Cylinder Gas Engines
- [ESF] = 6.1L SRT Hemi SMPI V-8 Engine
- [ES0] = All 6.1L 8-Cylinder Gas Engines
- [EVA] = 4.7L [Magnum] V-8 Engine
- [EVD] = 4.7L V-8 FFV Engine
- [EV0] = All 4.7L 8-Cylinder Gas Engines
- [EXL] = 3.0L V-6 Turbo Diesel Engine
- [EX0] = All 3.0L Cylinder Turbo Diesel Engines
- [EZB] = 5.7L Hemi Multi-Displacement Engine
- [EZ0] = All 5.7L 8-Cylinder Gas Engines
- [NAA] = Federal Emissions
- [NAE] = California Emissions
- [NAS] = 50 State Emissions
- [NA1] = Export Emissions
- [XEF] = Transfer Case Skid Plate Sheild

1	06506028AA	2	J, T			EV0			SCREW, [M8X1.25X45.0], Secondary Tensioner Arm To Cylinder Head, Mounting
2	06102111AA	2	J, T			EK0, EV0			SCREW AND WASHER, [M8X1.25X45.00], Timing Guide To Cylinder Head, Mounting
3	68003352AA	1	J, T			EVA, EVD			TIMING DRIVE PACKAGE, Engine
4	53020679	1	J, T			EVA, EVD			SPROCKET, Crankshaft
5	06503257	6	J, T			EV0			BOLT, Hex Head, M8x1.25x37.50, Chain Guide And Secondary Tensioner, Mounting
6	53021168AA	1	J, T			EVA, EVD			TENSIONER, ChainLeft, Secondary
7	06504471	1	J, T			EK0, EV0			KEY, Woodruff, [M5X62.00], Crankshaft Sprocket
8	53021796AA	2	J, T			EVA, EVD			GUIDE, Timing Chain, Secondary, Right & Left
9	53020835	1	J, T			EK0, EV0			SHAFT, Idler

GRAND CHEROKEE (WK)

SERIES LINE
H = HIGHLINE T = JEEP - 2WD
P = PREMIUM J = JEEP - 4WD
S = SPORT
X = SPECIAL

BODY
74 = SPORT UTILITY 4-DR
TYPE #4

ENGINE
EVA = 4.7L V8 MPI Engine
EVD = 4.7L V8 FFV Engine
EXL = 3.0L V6 Turbo Diesel Engine
EZB = 5.7L Hemi Multi Displacement Engine
EKG = 3.7L V6 Engine
ESF = 6.1L SRT HEMI SMPI V8 Engine

TRANSMISSION
DGJ = 5-Speed Auto W5A580 Transmission
DGQ = 5-Spd Automatic 545RFE Transmission
DGU = 5-Spd Auto W5J400 Transmission

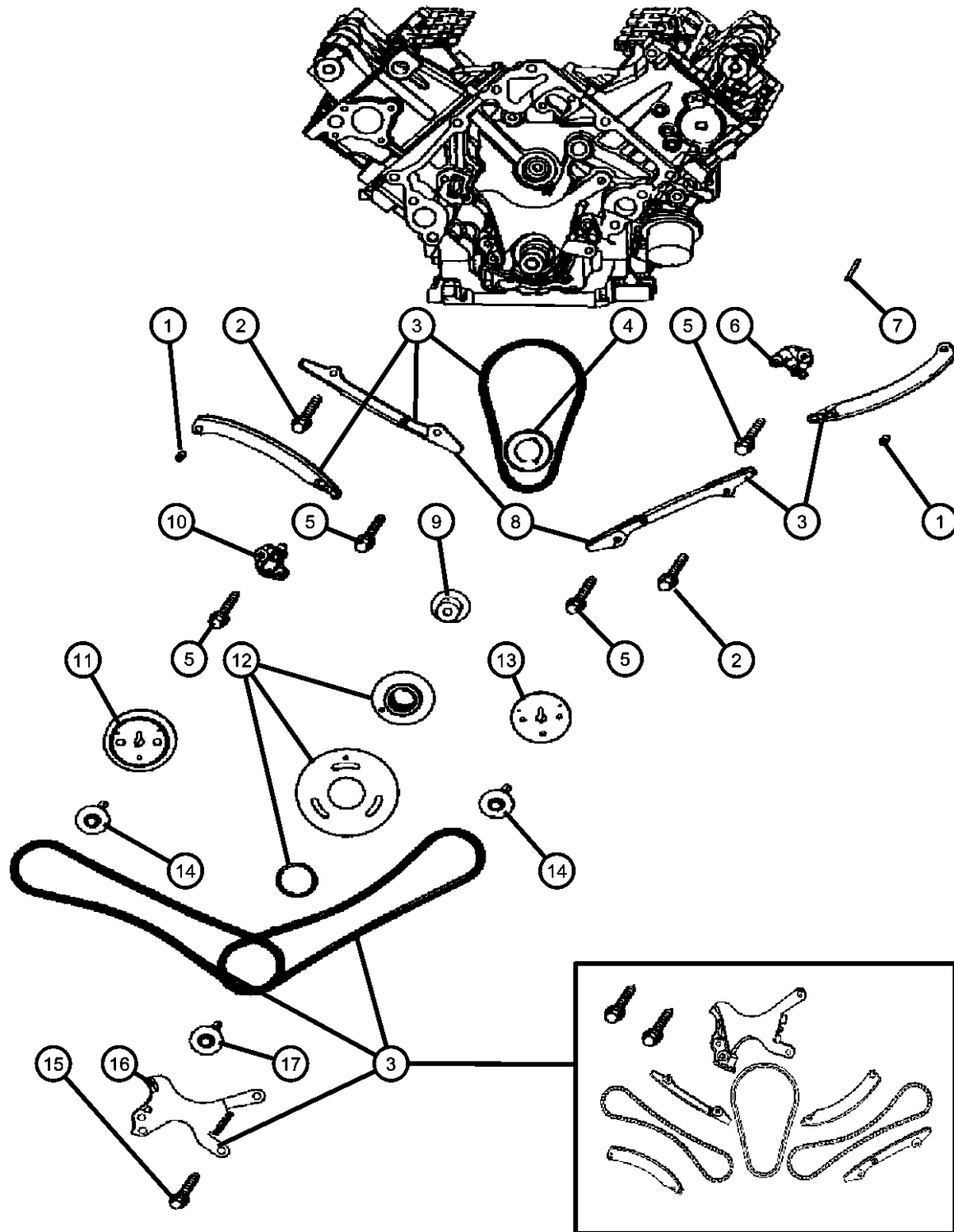

AR = use ase required - = Non illustrated part

2007 WK

Crankshaft Pistons Torque Converter And Driveplate 5.7L [EZB]

Figure 5.7L-410

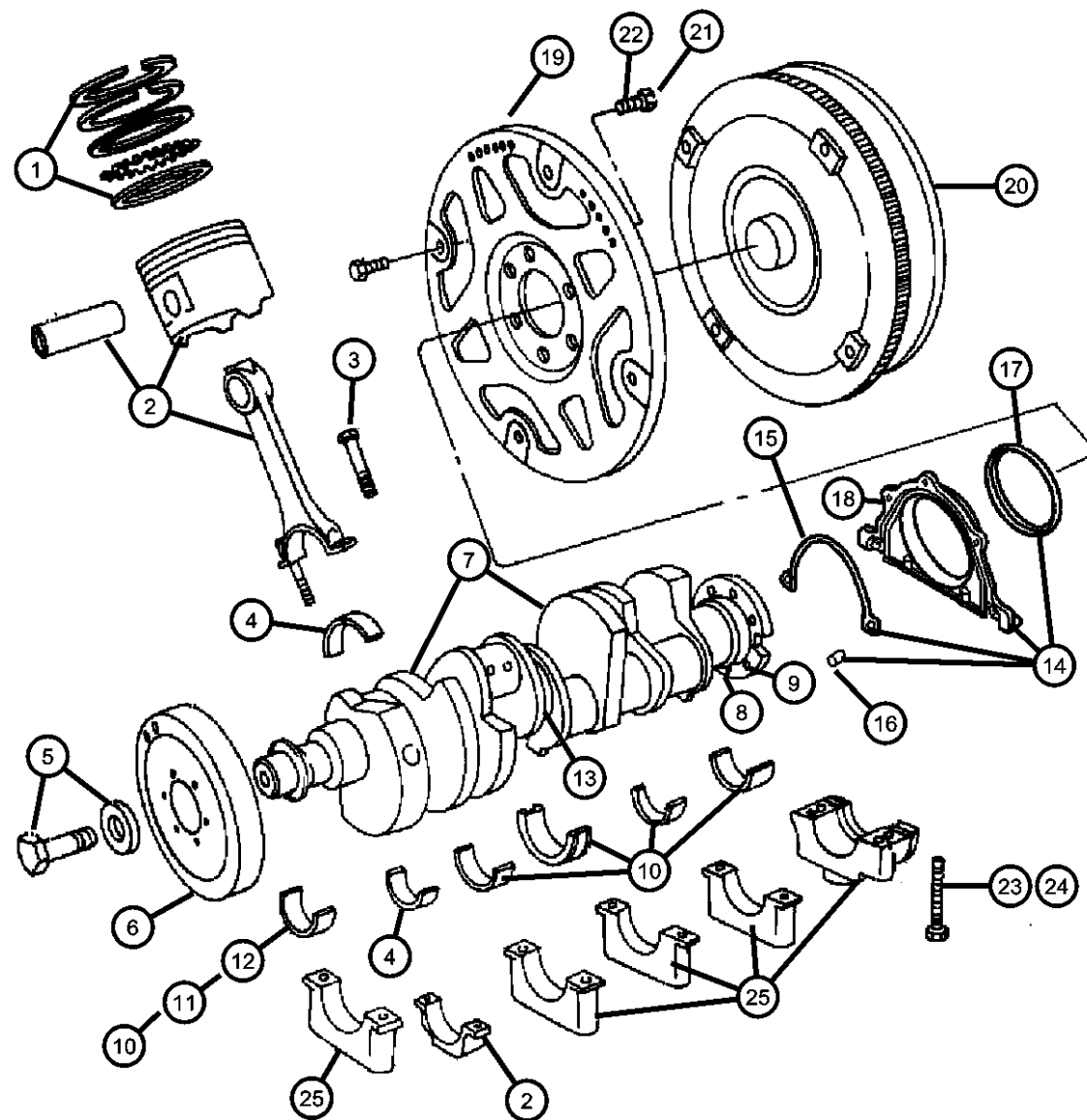

ITEM	PART NUMBER	QTY	LINE	SERIES	BODY	ENGINE	TRANS	TRIM	DESCRIPTION
------	-------------	-----	------	--------	------	--------	-------	------	-------------

NOTE: For Crankshaft Identification, Stamping Location And Bearing Information Refer To The Service Manual.
For Bearing Selection Sizes Please Refer To Service Manual Group 9, Bearings Crankshaft Main, [Select Fit Identification]

Sales Codes:

- [DGJ] = 5-Speed Automatic W5A580 Transmission
- [DGQ] = 5-Speed Automatic 545RFE Transmission
- [DGU] = 5-Speed Automatic W5J400 Transmission
- [DG0] = All Automatic Transmissions
- [DHB] = Quadra -Trac Active On Demand NVG 146 Transfer Case
- [DHX] = Quadra -Trac 2 Full Time Active NVG 245 Transfer Case
- [DHZ] = Quadra -Trac 1 Full time 4WD NVG 140 Transfer Case
- [EKG] = 3.7L [Magnum] V-6 Engine
- [EK0] = All 3.7L 6-Cylinder Gas Engines
- [ESF] = 6.1L SRT Hemi SMPI V-8 Engine
- [ES0] = All 6.1L 8-Cylinder Gas Engines
- [EVA] = 4.7L [Magnum] V-8 Engine
- [EVD] = 4.7L V-8 FFV Engine
- [EV0] = All 4.7L 8-Cylinder Gas Engines
- [EXL] = 3.0L V-6 Turbo Diesel Engine
- [EX0] = All 3.0L Cylinder Turbo Diesel Engines
- [EZB] = 5.7L Hemi Multi-Displacement Engine
- [EZ0] = All 5.7L 8-Cylinder Gas Engines
- [NAA] = Federal Emissions
- [NAE] = California Emissions
- [NAS] = 50 State Emissions
- [NA1] = Export Emissions
- [XEF] = Transfer Case Skid Plate Shield

1	05086002AC	8	J, T			EZO			RING PACKAGE, Piston, Standard Size
2	53021538AD	4	J, T			EZO			PISTON PIN AND ROD, See Note Cylinders 2,4,6,8
	53021539AD	4	J, T			EZO			Cylinders 1,3,5,7
3	06506335AA	8	J, T			EZO			SCREW, Hex Flange Head, [MJ9X1.0X45.75], Connecting Rod Cap To Connecting Rod, Mounting
4	05086003AA	8	J, T			EZO			BEARING PACKAGE, Connecting Rod, Standard
5	06508400AA	1	J, T			EZO			SCREW AND WASHER, [MJ9X1.0X45.75], Crankshaft Dampner, Mounting
6	04792815AB	1				EZO			DAMPER, Crankshaft
7	53021302AD	1	J, T			EZO			CRANKSHAFT
8	53021302AD	1							STONE RING, Sensor, Serviced With Crankshaft Assembly, (NOT SERVICED)

GRAND CHEROKEE (WK)

SERIES LINE
H = HIGHLINE T = JEEP - 2WD
P = PREMIUM J = JEEP - 4WD
S = SPORT
X = SPECIAL

BODY
74 = SPORT UTILITY 4-DR
TYPE #4

ENGINE
EVA = 4.7L V8 MPI Engine
EVD = 4.7L V8 FFV Engine
EXL = 3.0L V6 Turbo Diesel Engine
EZB = 5.7L Hemi Multi Displacement Engine
EKG = 3.7L V6 Engine
ESF = 6.1L SRT HEMI SMPI V8 Engine

TRANSMISSION
DGJ = 5-Speed Auto W5A580 Transmission
DGQ = 5-Spd Automatic 545RFE Transmission
DGU = 5-Spd Auto W5J400 Transmission

AR = use ase required - = Non illustrated part

2007 WK

**Intake Manifold And Mounting 5.7L [EZB]
Figure 5.7L-810**

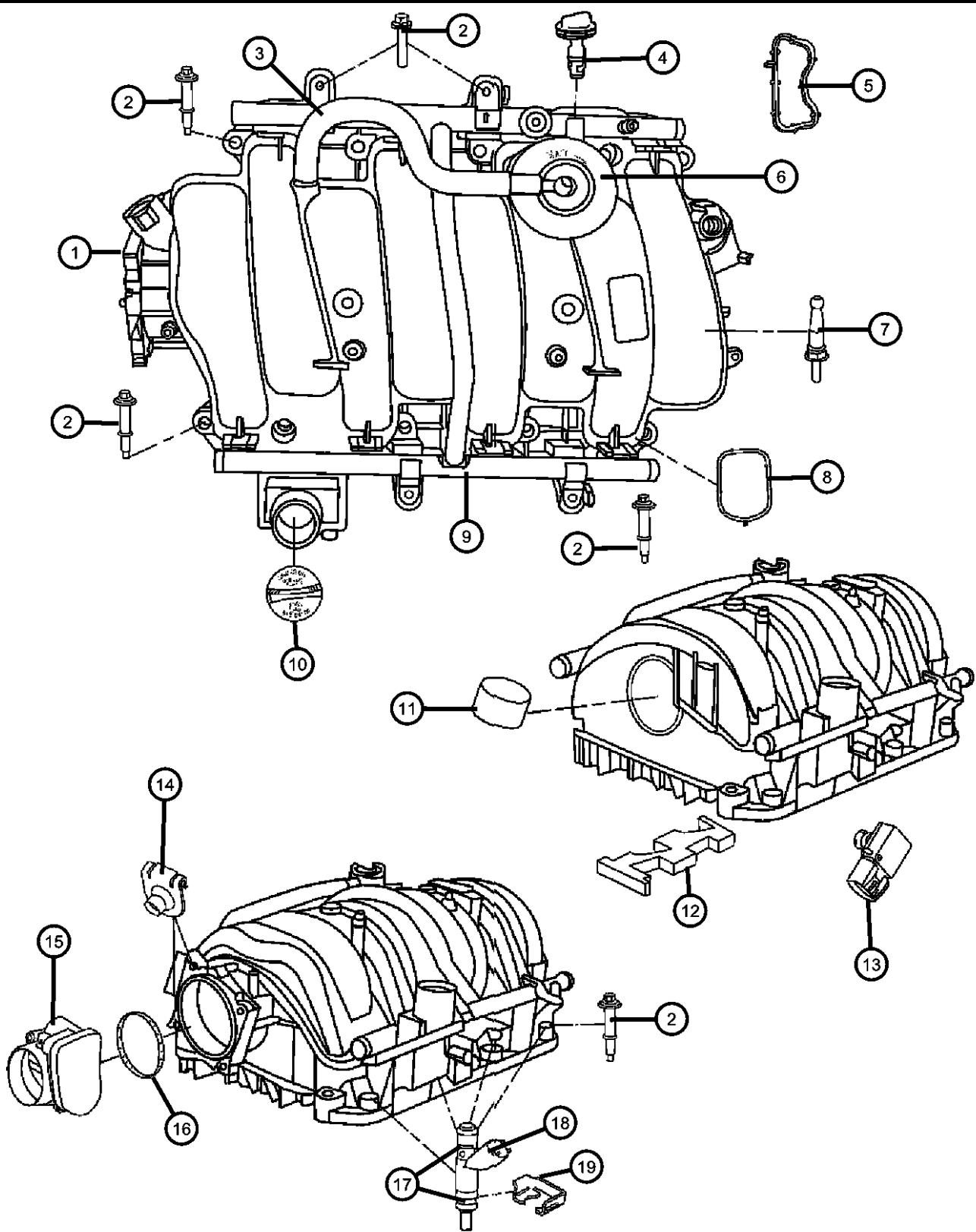

ITEM	PART NUMBER	QTY	LINE	SERIES	BODY	ENGINE	TRANS	TRIM	DESCRIPTION
13	05033310AC	1	J, T			EZB			SENSOR, MAP
14	06504968AA	4	J, T			EZB			NUT, J, [M6X1.00], Throttle Body To Intake Manifold, Mounting
15	04591847AC	1	J, T			EZB			THROTTLE BODY
16	53032383AB	1	J, T			EZB			SEAL, Throttle Body to Intake
17	04897125AA	8	J, T			EZB			O RING KIT, Fuel Injector
18	04591851AA	8	J, T			EZB			INJECTOR, Fuel
19	53030058AC	8	J, T			EZB			CLIP, Injector
-20	53013747AC	1	J, T			EZB			PAD, Engine

GRAND CHEROKEE (WK)

SERIES LINE
H = HIGHLINE T = JEEP - 2WD
P = PREMIUM J = JEEP - 4WD
S = SPORT
X = SPECIAL

BODY
74 = SPORT UTILITY 4-DR
TYPE #4

ENGINE
EVA = 4.7L V8 MPI Engine
EVD = 4.7L V8 FFV Engine
EXL = 3.0L V6 Turbo Diesel
Engine
EZB = 5.7L Hemi Multi
Displacement Engine
EKG = 3.7L V6 Engine
ESF = 6.1L SRT HEMI SMPI
V8 Engine

TRANSMISSION
DGJ = 5-Speed Auto W5A580
Transmission
DGQ = 5-Spd Automatic 545RFE
Transmission
DGU = 5-Spd Auto W5J400
Transmission

AR = use ase required - = Non illustrated part

2007 WK

**Cylinder Head And Cylinder Head Cover 6.1L [ESF]
Figure 6.1L-220**

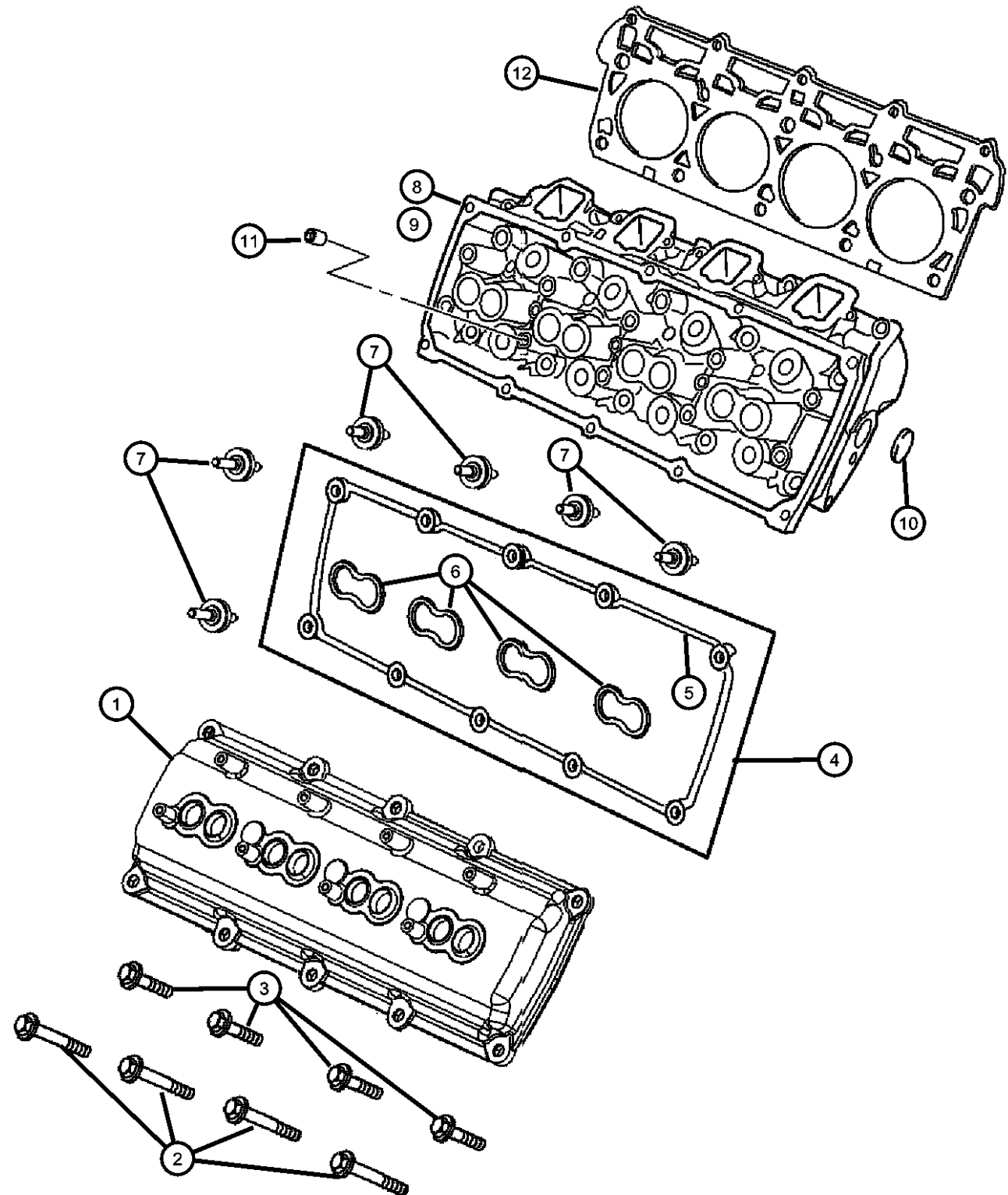

ITEM	PART NUMBER	QTY	LINE	SERIES	BODY	ENGINE	TRANS	TRIM	DESCRIPTION
------	-------------	-----	------	--------	------	--------	-------	------	-------------

NOTE:
 Rocker Cover Gasket Kit Contains: 1 Valve Cover Gasket And 4 Spark Plug Well Gaskets
 Cylinder Head Assemblies include: Valves, Valve Seals, Springs, Retainers and Locks
 Sales Codes:
 [DGJ] = 5-Speed Automatic W5A580 Transmission
 [DGQ] = 5-Speed Automatic 545RFE Transmission
 [DGU] = 5-Speed Automatic W5J400 Transmission
 [DG0] = All Automatic Transmissions
 [DHB] = Quadra -Trac Active On Demand NVG 146 Transfer Case
 [DHX] = Quadra -Trac 2 Full Time Active NVG 245 Transfer Case
 [DHZ] = Quadra -Trac 1 Full time 4WD NVG 140 Transfer Case
 [EKG] = 3.7L [Magnum] V-6 Engine
 [EK0] = All 3.7L 6-Cylinder Gas Engines
 [ESF] = 6.1L SRT Hemi SMPI V-8 Engine
 [ES0] = All 6.1L 8-Cylinder Gas Engines
 [EVA] = 4.7L [Magnum] V-8 Engine
 [EVD] = 4.7L V-8 FFV Engine
 [EV0] = All 4.7L 8-Cylinder Gas Engines
 [EXL] = 3.0L V-6 Turbo Diesel Engine
 [EX0] = All 3.0L Cylinder Turbo Diesel Engines
 [EZB] = 5.7L Hemi Multi-Displacement Engine
 [EZ0] = All 5.7L 8-Cylinder Gas Engines
 [NAA] = Federal Emissions
 [NAE] = California Emissions
 [NAS] = 50 State Emissions
 [NA1] = Export Emissions
 [XEF] = Transfer Case Skid Plate Shield

1	05037531AC	2	J, T			ESF			COVER, Cylinder Head
2	06506694AA	20	J, T			ESF			SCREW AND WASHER, Hex Head, [M12X1.50X135.0], Cylinder Head To Cylinder Block, Mounting, Primary
3	06506334AA	10	J, T			ESF			SCREW AND WASHER, Hex Head, [M8X1.25X45.0], Cylinder Head To Cylinder Block, Mounting, Secondary
4	05114179AB	2	J, T			ESF			GASKET KIT, Rocker Cover, See Note
5	05114179AB	2							GASKET, Valve Cover, Serviced in Kit Item 4, (NOT SERVICED)
6	53021569AD	8	J, T			ESF			GASKET, Spark Plug Well
7									STUD, Double Ended

GRAND CHEROKEE (WK)		BODY	ENGINE	TRANSMISSION
SERIES	LINE	74 = SPORT UTILITY 4-DR TYPE #4	EVA = 4.7L V8 MPI Engine EVD = 4.7L V8 FFV Engine EXL = 3.0L V6 Turbo Diesel Engine EZB = 5.7L Hemi Multi Displacement Engine EKG = 3.7L V6 Engine ESF = 6.1L SRT HEMI SMPI V8 Engine	DGJ = 5-Speed Auto W5A580 Transmission DGQ = 5-Spd Automatic 545RFE Transmission DGU = 5-Spd Auto W5J400 Transmission
H = HIGHLINE P = PREMIUM S = SPORT X = SPECIAL	T = JEEP - 2WD J = JEEP - 4WD			

AR = use ase required - = Non illustrated part

**Timing Chain And Cover 6.1L [ESF]
Figure 6.1L-610**

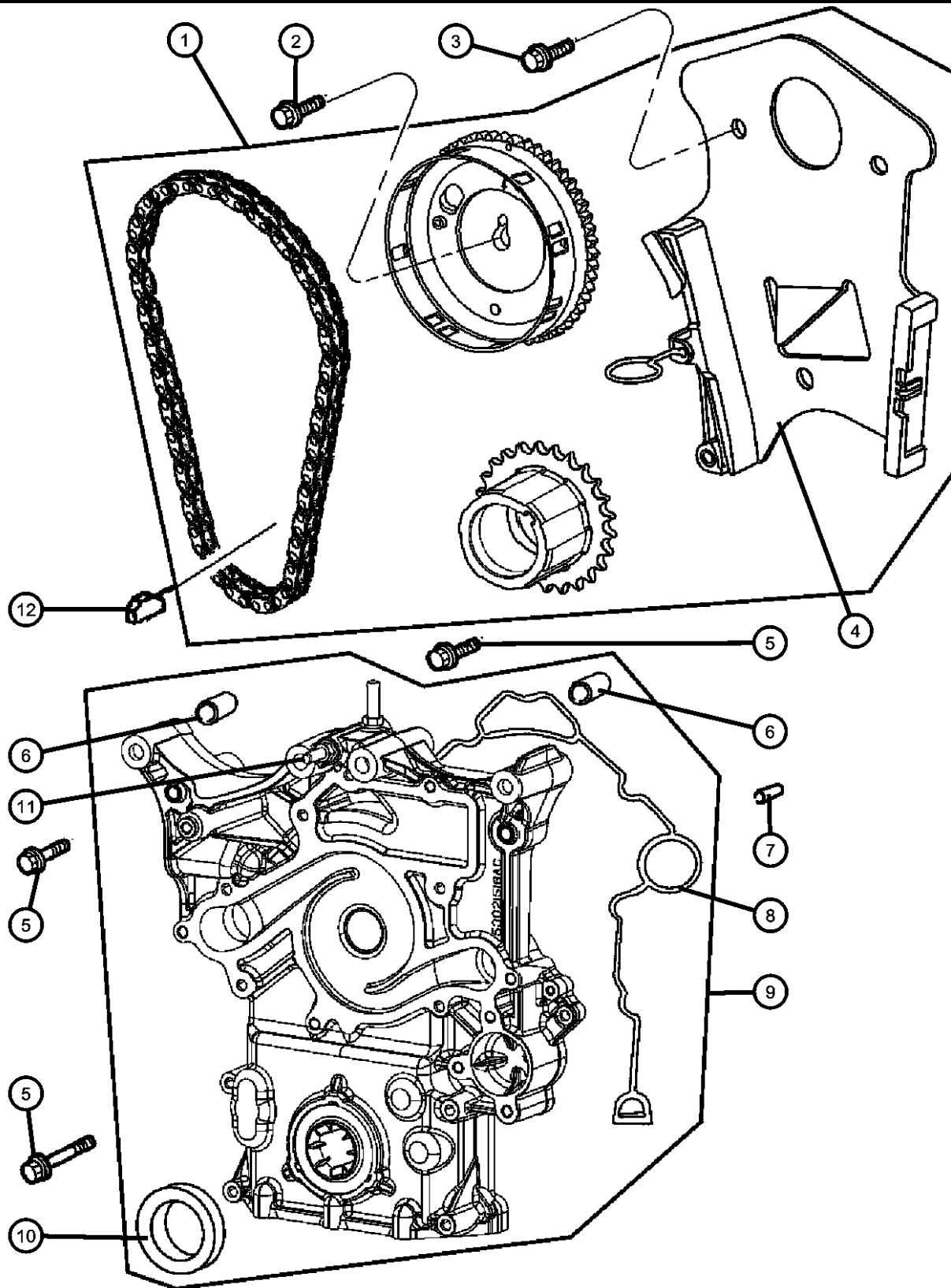

ITEM	PART NUMBER	QTY	LINE	SERIES	BODY	ENGINE	TRANS	TRIM	DESCRIPTION
------	-------------	-----	------	--------	------	--------	-------	------	-------------

NOTE:

Sales Codes:

- [DGJ] = 5-Speed Automatic W5A580 Transmission
- [DGQ] = 5-Speed Automatic 545RFE Transmission
- [DGU] = 5-Speed Automatic W5J400 Transmission
- [DG0] = All Automatic Transmissions
- [DHB] = Quadra -Trac Active On Demand NVG 146 Transfer Case
- [DHX] = Quadra -Trac 2 Full Time Active NVG 245 Transfer Case
- [DHZ] = Quadra -Trac 1 Full time 4WD NVG 140 Transfer Case
- [EKG] = 3.7L [Magnum] V-6 Engine
- [EK0] = All 3.7L 6-Cylinder Gas Engines
- [ESF] = 6.1L SRT Hemi SMPI V-8 Engine
- [ES0] = All 6.1L 8-Cylinder Gas Engines
- [EVA] = 4.7L [Magnum] V-8 Engine
- [EVD] = 4.7L V-8 FFV Engine
- [EV0] = All 4.7L 8-Cylinder Gas Engines
- [EXL] = 3.0L V-6 Turbo Diesel Engine
- [EX0] = All 3.0L Cylinder Turbo Diesel Engines
- [EZB] = 5.7L Hemi Multi-Displacement Engine
- [EZ0] = All 5.7L 8-Cylinder Gas Engines
- [NAA] = Federal Emissions
- [NAE] = California Emissions
- [NAS] = 50 State Emissions
- [NA1] = Export Emissions
- [NHK] = Engine Block Heater
- [XEF] = Transfer Case Skid Plate Shield

1	05037579AB	1	J, T			ESF			TIMING DRIVE KIT, Engine
2	06507480AA	1	T, J			ESF			SCREW AND WASHER, Hex, [M12X1.75X37.00], Camshaft Sprocket To Camshaft, Mounting
3	06507479AA	3	J, T			ESF			SCREW AND WASHER, Hex, [M8x1.25x20.00], Chain Tensioner To Cylinder Block, Mounting
4	05037593AB	1	J, T			ESF			TENSIONER, Chain
5	06102157AA	1	J, T			ESF			SCREW AND WASHER, Hex
	06502929	1	J, T			ESF			Timing Cover To Cylinder Block [M8X1.25X58.00], Mounting
	06506270AA	3	J, T			ESF			Slide Bushing To Cylinder Block [M8X1.25X119.00], Mounting
		5	J, T			ESF			Timing Cover To Cylinder Block [M8X1.25X80.0], Mounting
6	06506697AA	2	J, T			ESF			Water Pump To Cylinder Block [M8X1.25X80.0], Mounting
									BUSHING, Timing Cover

GRAND CHEROKEE (WK)

SERIES LINE
H = HIGHLINE T = JEEP - 2WD
P = PREMIUM J = JEEP - 4WD
S = SPORT
X = SPECIAL

BODY
74 = SPORT UTILITY 4-DR
TYPE #4

ENGINE
EVA = 4.7L V8 MPI Engine
EVD = 4.7L V8 FFV Engine
EXL = 3.0L V6 Turbo Diesel Engine
EZB = 5.7L Hemi Multi Displacement Engine
EKG = 3.7L V6 Engine
ESF = 6.1L SRT HEMI SMPI V8 Engine

TRANSMISSION
DGJ = 5-Speed Auto W5A580 Transmission
DGQ = 5-Spd Automatic 545RFE Transmission
DGU = 5-Spd Auto W5J400 Transmission

AR = use ase required - = Non illustrated part

2007 WK

**Exhaust System, 3.7L [EK0] 4.7L [EV0] 5.7L [EZ0]
Figure 11-110**

ITEM	PART NUMBER	QTY	LINE	SERIES	BODY	ENGINE	TRANS	TRIM	DESCRIPTION
Note Sale Code: [EK0]="MAGNUM" 3.7L V6 ENGINE [EV0]="MAGNUM" 4.7L V8 ENGINE [EZ0]=5.7L HEMI MULTI DISPLACEMENT									
1	06503231	4	J, T		74	EK0, EV0, EZ0			NUT
2	06505699AA	4							SCREW
3									PIPE AND CONVERTER, Exhaust, To Manifold
	52090043AF	1	J, T		74	EZ0			
	52124294AC	1	J, T		74	EV0			NAE
	52124305AC	1	J, T		74	EV0			NAA
	52124789AC	1	J, T		74	EK0			
4									BRACKET AND ISOLATOR, Exhaust
	52090057AB	1	J, T		74	EV0, EZ0			
	52124079AA	1	J		74	EK0, ES0			
5	06502696	2		H, P, S					NUT, Hex Flange Lock, M14x1.50, FRT PIPE TO MUFFLER ASSY AT TRANS
6									MUFFLER AND TAILPIPE, Exhaust
	52124037AF	1	J, T		74	EK0			
	E0019421								Dynomax Cat Back Single Exhaust
	52124038AG	1	J, T		74	EV0			
	52124039AG	1	J, T		74	EZ0			
7	52124115AC	1	J, T		74				ISOLATOR, Exhaust
-8	52124115AC	1							CLAMP, Exhaust, Serviced With Muffler and Tailpipe, (NOT SERVICED)

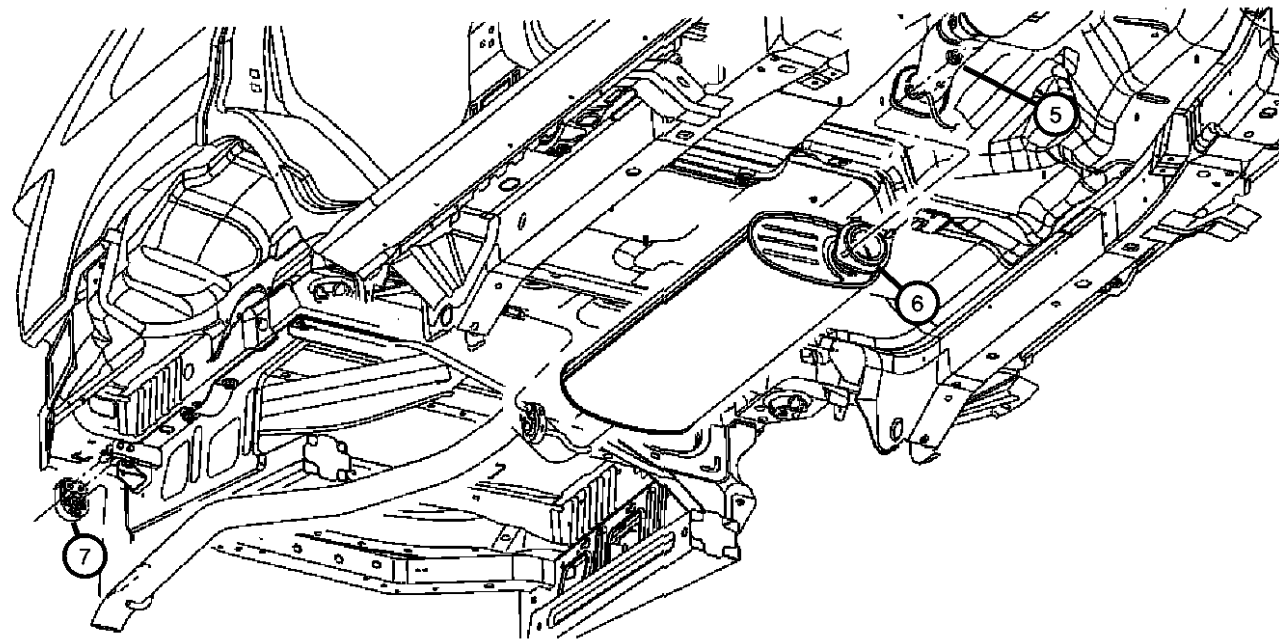
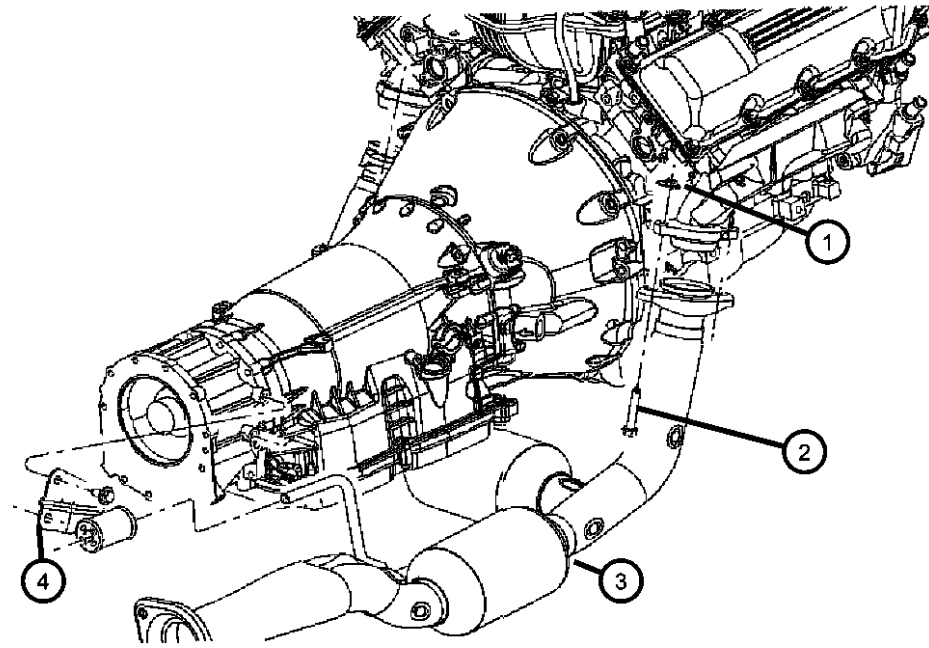

GRAND CHEROKEE (WK)

SERIES LINE
H = HIGHLINE T = JEEP - 2WD
P = PREMIUM J = JEEP - 4WD
S = SPORT
X = SPECIAL

BODY
74 = SPORT UTILITY 4-DR TYPE #4

ENGINE
EVA = 4.7L V8 MPI Engine
EVD = 4.7L V8 FFV Engine
EXL = 3.0L V6 Turbo Diesel Engine
EZB = 5.7L Hemi Multi Displacement Engine
EK0 = 3.7L V6 Engine
ESF = 6.1L SRT HEMI SMPI V8 Engine

TRANSMISSION
DGJ = 5-Speed Auto W5A580 Transmission
DGQ = 5-Spd Automatic 545RFE Transmission
DGU = 5-Spd Auto W5J400 Transmission

AR = use ase required - = Non illustrated part

2007 WK

Bumper, Rear
Figure 13-340

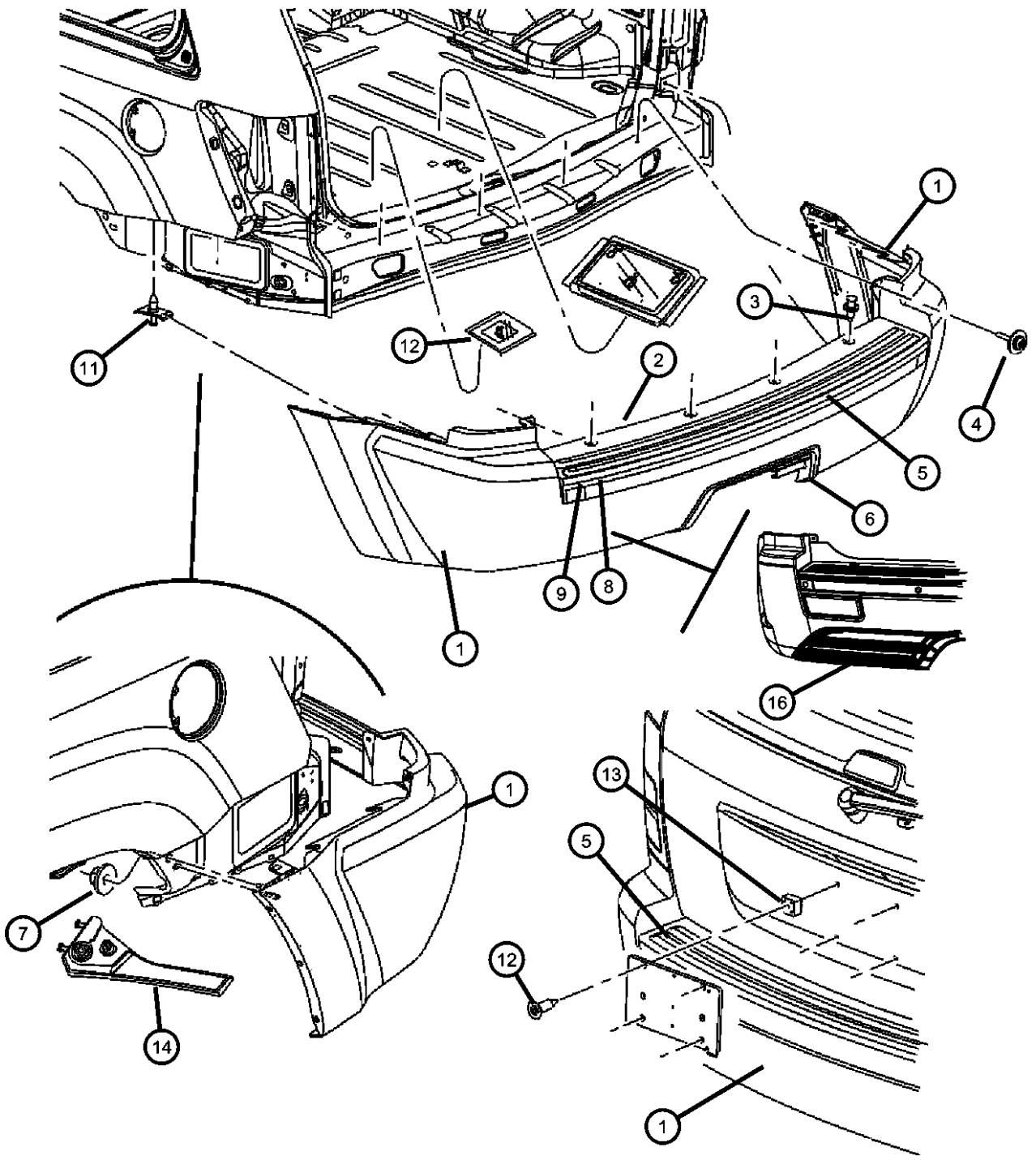

ITEM	PART NUMBER	QTY	LINE	SERIES	BODY	ENGINE	TRANS	TRIM	DESCRIPTION
-10									CLIP, Spring
	04806226AA	3	J, T	H	74				
		3	J, T	X	74				
11	55157112AB	4	J, T		74				PIN, Push
12	04270974	1	J, T		74				LICENSE PLATE KIT, Hardware
13	04860786AB	4	J, T		74				NUT, Plastic Snap-in
14									RETAINER, Fascia, Wing Tip Retainer
	05159078AA	1	J, T	P	74				Right
		1	J, T	H	74				Right
		1	J, T	S	74				Right
		1	J, T	X	74				Right
	05159079AA	1	J, T	P	74				Left
		1	J, T	H	74				Left
		1	J, T	S	74				Left
		1	J, T	X	74				Left
-15									CLIP, Fascia, Under Tail Lamps
	05159077AB	2	J, T	X	74				
		2	J, T	S	74				
		2	J, T	H	74				
16	68036603AA	1	J, T	X	74				TAPE KIT, Rear Fascia, Blackout, Red & Silver Vehicles Only

GRAND CHEROKEE (WK)

SERIES	LINE	BODY	ENGINE	TRANSMISSION
H = HIGHLINE	T = JEEP - 2WD	74 = SPORT UTILITY 4-DR	EVA = 4.7L V8 MPI Engine	DGJ = 5-Speed Auto W5A580
P = PREMIUM	J = JEEP - 4WD	TYPE #4	EVD = 4.7L V8 FFV Engine	Transmission
S = SPORT			EXL = 3.0L V6 Turbo Diesel	DGQ = 5-Spd Automatic 545RFE
X = SPECIAL			Engine	Transmission
			EZB = 5.7L Hemi Multi	DGU = 5-Spd Auto W5J400
			Displacement Engine	Transmission
			EKG = 3.7L V6 Engine	
			ESF = 6.1L SRT HEMI SMPI	
			V8 Engine	

AR = use ase required - = Non illustrated part

CLICK HERE TO **DOWNLOAD** THE COMPLETE MANUAL

- Thank you very much for reading the preview of the manual.
- You can download the complete manual from: www.heydownloads.com by clicking the link below



- Please note: If there is no response to CLICKING the link, please download this PDF first and then click on it.

CLICK HERE TO **DOWNLOAD** THE COMPLETE MANUAL

Fuel Rail
Figure 14-410

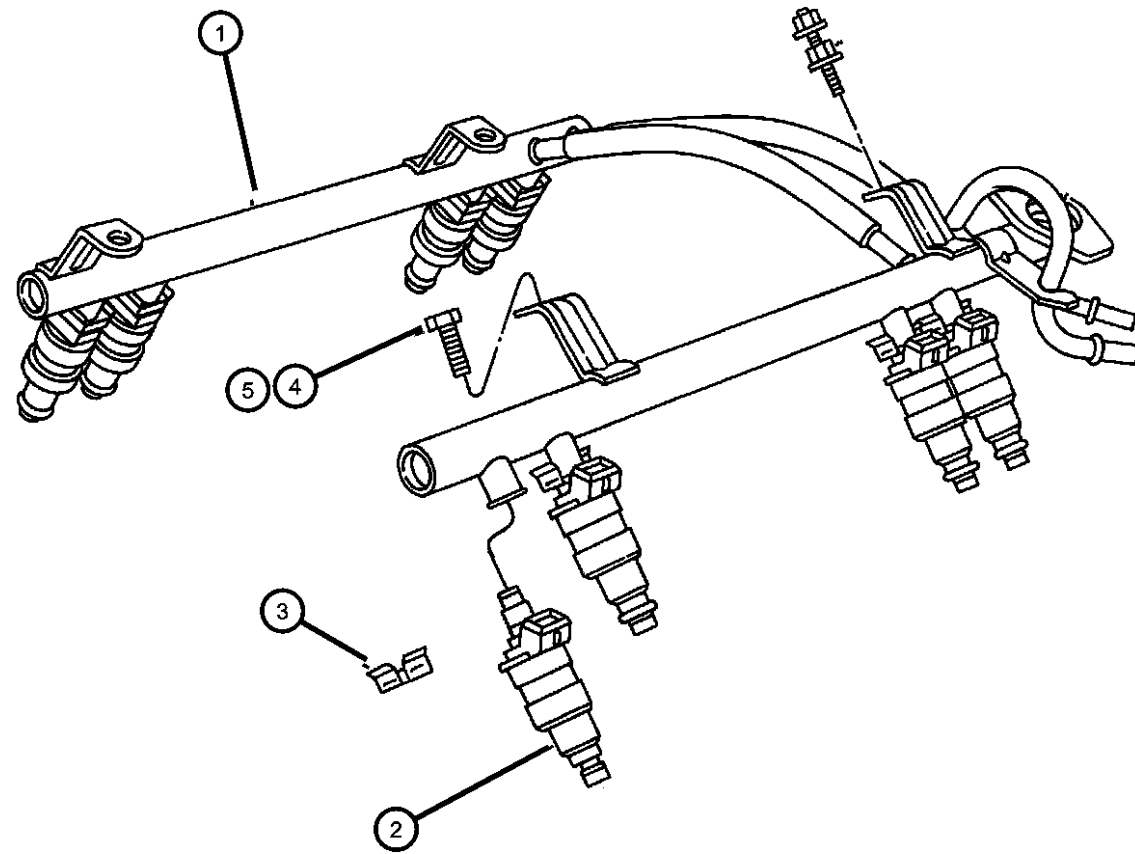

ITEM	PART NUMBER	QTY	LINE	SERIES	BODY	ENGINE	TRANS	TRIM	DESCRIPTION
1									RAIL, Fuel
	05037480AA	1	J, T		74	ESF			
	53031102AB	1	J, T		74	EK0			
	53032721AA	1	J, T		74	EVA, EVD			
	68014064AA	1	J, T		74	EXL			
	04591853AG	1	J, T		74	EZB			
2									INJECTOR, Fuel
	04591851AA	8	J, T		74	EZB			
	05037479AA	8	J, T		74	ESF			
	53032701AA	6	J, T		74	EK0			
	68000881AA								Wholesale Bulk Injector Package - 70 pieces of 53032701AA
	53032704AB	8	J, T		74	EVA, EVD			
3									CLIP, Fuel Injector
	04418257AB	6	J, T		74	EK0			
	53032722AA	8	J, T		74	EVA, EVD			
4									SCREW AND WASHER, Hex Head, M6x1x17
	06501979	1	J, T		74	EK0			
		1	J, T		74		DG0		
		1	J, T		74	EX0			
5									SCREW
	06505504AA	4	J, T		74	EVA, EVD			
		3	J, T		74	EK0, EVO			
-6	05083745AA	6				EK0			O RING KIT, Fuel Injector

GRAND CHEROKEE (WK)

SERIES LINE
H = HIGHLINE T = JEEP - 2WD
P = PREMIUM J = JEEP - 4WD
S = SPORT
X = SPECIAL

BODY
74 = SPORT UTILITY 4-DR
TYPE #4

ENGINE
EVA = 4.7L V8 MPI Engine
EVD = 4.7L V8 FFV Engine
EXL = 3.0L V6 Turbo Diesel
Engine
EZB = 5.7L Hemi Multi
Displacement Engine
EKG = 3.7L V6 Engine
ESF = 6.1L SRT HEMI SMPI
V8 Engine

TRANSMISSION
DGJ = 5-Speed Auto W5A580
Transmission
DGQ = 5-Spd Automatic 545RFE
Transmission
DGU = 5-Spd Auto W5J400
Transmission

AR = use ase required - = Non illustrated part

2007 WK

Air Cleaner
Figure 14-820

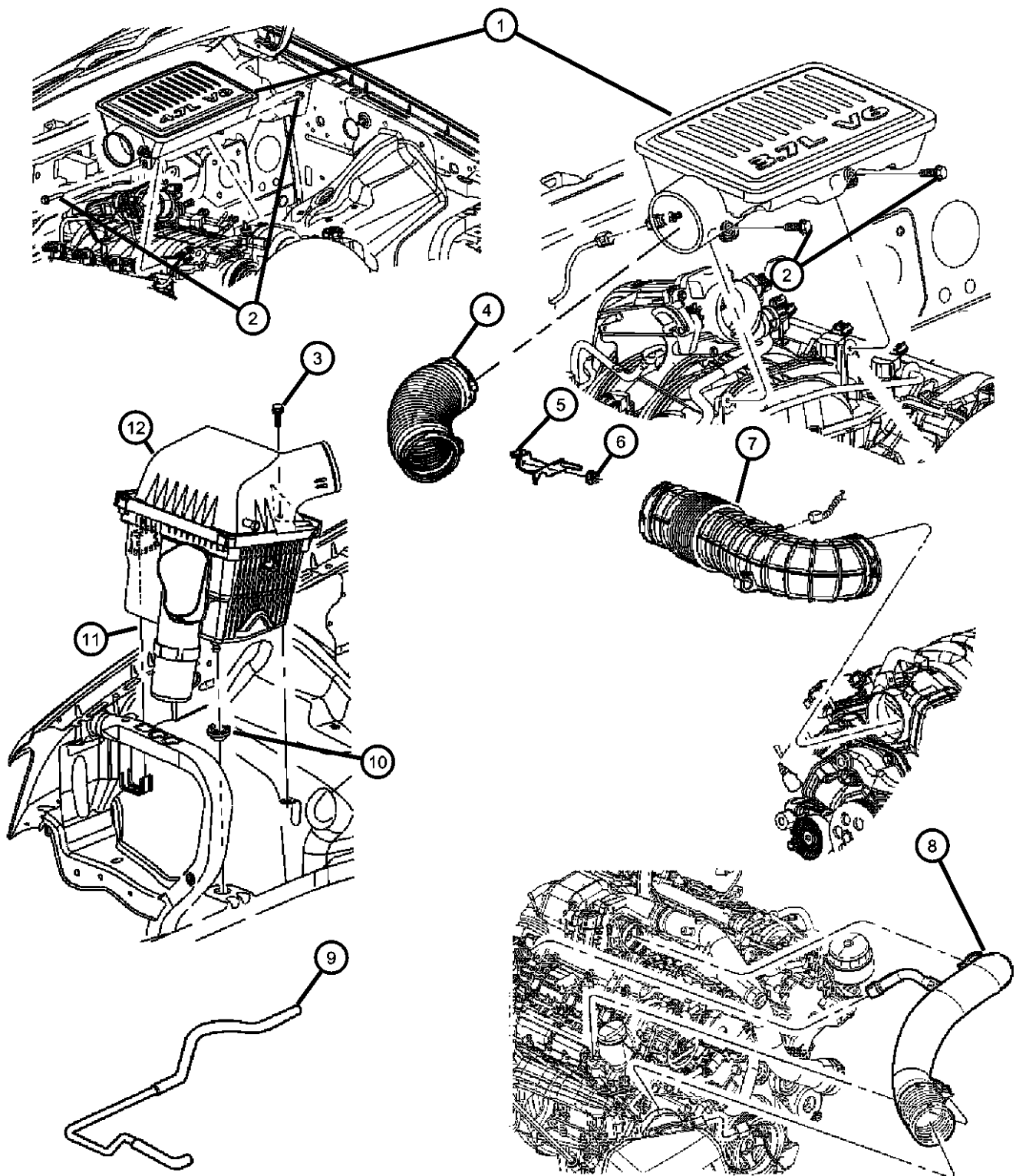

ITEM	PART NUMBER	QTY	LINE	SERIES	BODY	ENGINE	TRANS	TRIM	DESCRIPTION
	VMWK60K1AA								Mopar HEMI 5.7L Maintenance Kit 60,000 Mile (Air/Oil Filters, Plugs, PCV, Drive Belt, LX Cabin Filter)
	77060013								Performance Cold Air System, KJ, 2005-2006, 3.7L
	P4510472								Performance Air Filter, KJ, 2002-2003, 3.7L
	77060010								Performance Cold Air System, WK, 2005-2007, 5.7L
	77060011								Performance Cold Air System, WK, 2005-2007, 6.1L
		1	J, T		74	ESF			
	VMWK30K1AA								Mopar HEMI 5.7L Maintenance Kit 30,000 Mile (Air/Oil Filters, Plugs, PCV)
	VMWK60K1AA								Mopar HEMI 5.7L Maintenance Kit 60,000 Mile (Air/Oil Filters, Plugs, PCV, Drive Belt, LX Cabin Filter)
	77060013								Performance Cold Air System, KJ, 2005-2006, 3.7L
	P4510472								Performance Air Filter, KJ, 2002-2003, 3.7L
	77060010								Performance Cold Air System, WK, 2005-2007, 5.7L
	77060011								Performance Cold Air System, WK, 2005-2007, 6.1L
		1	J, T		74	EK0, EVO			
	VMWK30K1AA								Mopar HEMI 5.7L Maintenance Kit 30,000 Mile (Air/Oil Filters, Plugs, PCV)
	VMWK60K1AA								Mopar HEMI 5.7L Maintenance Kit 60,000 Mile (Air/Oil Filters, Plugs, PCV, Drive Belt, LX Cabin Filter)
	77060013								Performance Cold Air System, KJ, 2005-2006, 3.7L
	P4510472								Performance Air Filter, KJ, 2002-2003, 3.7L
	77060010								Performance Cold Air System, WK, 2005-2007, 5.7L
	77060011								Performance Cold Air System, WK, 2005-2007, 6.1L

GRAND CHEROKEE (WK)

SERIES	LINE	BODY	ENGINE	TRANSMISSION
H = HIGHLINE	T = JEEP - 2WD	74 = SPORT UTILITY 4-DR	EVA = 4.7L V8 MPI Engine	DGJ = 5-Speed Auto W5A580
P = PREMIUM	J = JEEP - 4WD	TYPE #4	EVD = 4.7L V8 FFV Engine	Transmission
S = SPORT			EXL = 3.0L V6 Turbo Diesel Engine	DGQ = 5-Spd Automatic 545RFE
X = SPECIAL			EZB = 5.7L Hemi Multi Displacement Engine	Transmission
			EKG = 3.7L V6 Engine	DGU = 5-Spd Auto W5J400
			ESF = 6.1L SRT HEMI SMPI V8 Engine	Transmission

AR = use ase required - = Non illustrated part

**Stabilizer Bar,Rear,With [SDA] or [SDX]
Figure 17-210**

ITEM	PART NUMBER	QTY	LINE	SERIES	BODY	ENGINE	TRANS	TRIM	DESCRIPTION
------	-------------	-----	------	--------	------	--------	-------	------	-------------

Note:Sales Codes;
[SDA]=Normal Duty Suspension
[SDX]=High Performance Suspension

1	06101984	2	J, T		74				BOLT, Sway Bar Link to Sill Bracket
2	52089486AC	2	J, T		74				LINK, Sway Eliminator, [SDA]
3	06508505AA	4	J, T		74				SCREW AND WASHER, Hex Head, M10x1.50x35
4									RETAINER, Stabilizer Bar Grommet
	52090271AA	2	J, T		74				[SDX]
		2	J, T		74				[SDA]
5									BUSHING, Stabilizer Bar
	52089485AC	2	J, T		74				[SDA]
	52124302AA	2	J, T		74				[SDX]
6									STABILIZER BAR, Rear Suspension
	52089484AC	1	J, T		74				[SDA]
	52124303AA	1	J, T		74				[SDX]
7	06502835	2							NUT, Hex Flange, M12x1.75, End Link to Sway Bar, Mounting
8									LINK, Sway Eliminator
	05290768AC	1	J, T		74				[SDX], Right
	05290769AB	1	J, T		74				[SDX], Left

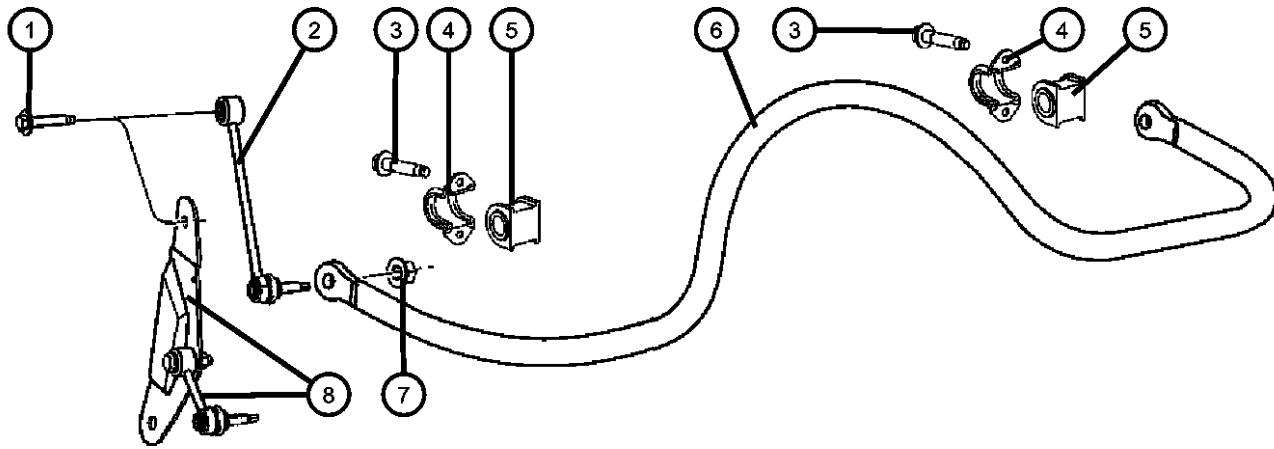

GRAND CHEROKEE (WK)

SERIES LINE
H = HIGHLINE T = JEEP - 2WD
P = PREMIUM J = JEEP - 4WD
S = SPORT
X = SPECIAL

BODY
74 = SPORT UTILITY 4-DR
TYPE #4

ENGINE
EVA = 4.7L V8 MPI Engine
EVD = 4.7L V8 FFV Engine
EXL = 3.0L V6 Turbo Diesel Engine
EZB = 5.7L Hemi Multi Displacement Engine
EKG = 3.7L V6 Engine
ESF = 6.1L SRT HEMI SMPI V8 Engine

TRANSMISSION
DGJ = 5-Speed Auto W5A580 Transmission
DGQ = 5-Spd Automatic 545RFE Transmission
DGU = 5-Spd Auto W5J400 Transmission

AR = use ase required - = Non illustrated part

2007 WK

Group - 45RFE

Automatic Transmission Multi-Speed

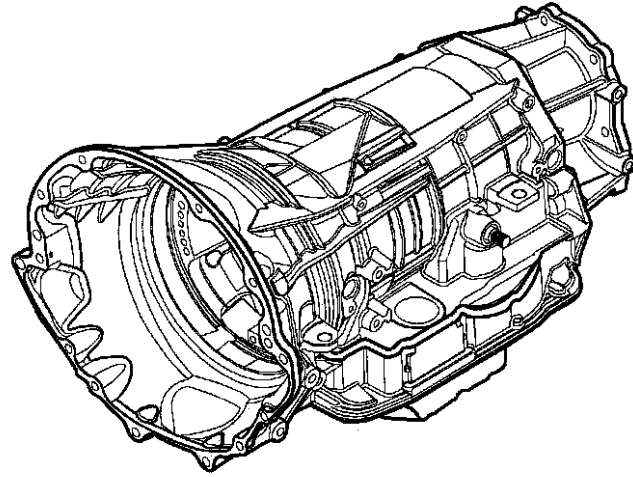

45RFE-100
Transmission Assembly

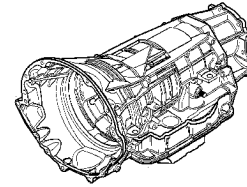

45RFE-1200
Gearshift Controls

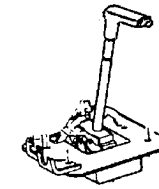

45RFE-1300
Seal and Shim Packages

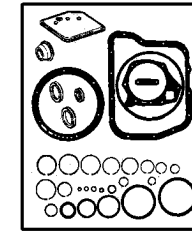

45RFE-200
Case and Extension

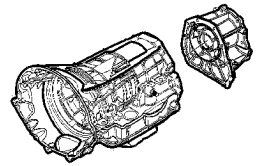

45RFE-300
Oil Pump

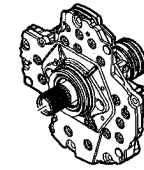

45RFE-400
Gear Train

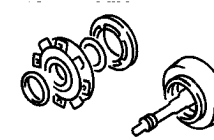

45RFE-700
Valve Body

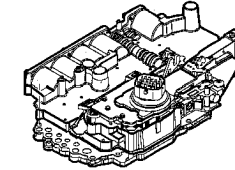

**Oil Pump
Figure 45RFE-310**

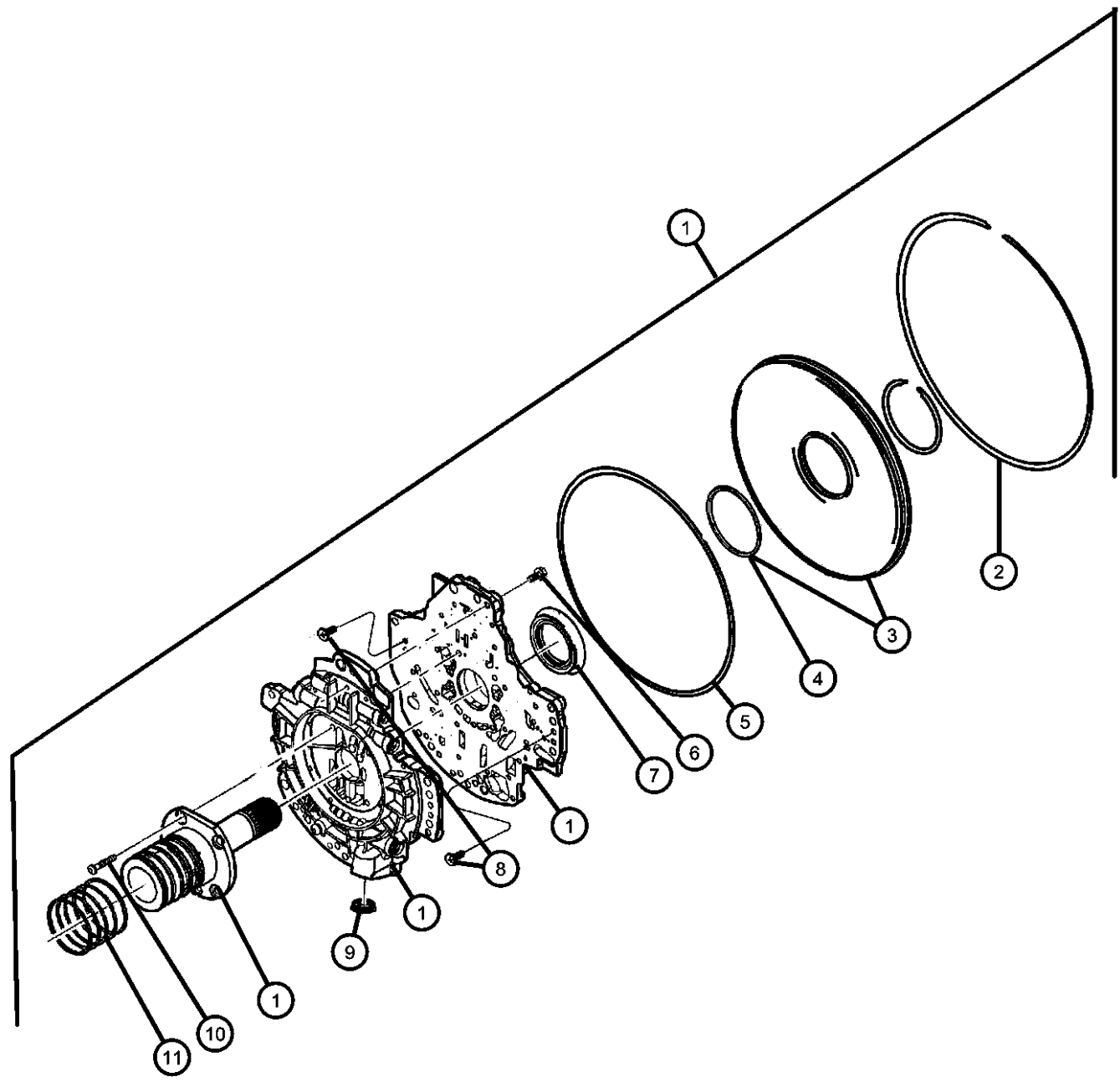

ITEM	PART NUMBER	QTY	LINE	SERIES	BODY	ENGINE	TRANS	TRIM	DESCRIPTION
		24	J			EZ0	DGQ		
		24	T			EVO	DGQ		
7									SEAL, Transmission Oil Pump
	04617919	1	T			EVO	DGQ		
		1	J			EVO	DGQ		
		1	T			EZO	DGQ		
		1	J			EZO	DGQ		
8									SCREW, Pan Head, M5 x 0.8 x 12.60
	06503232	1	T			EVO	DGQ		
		1	J			EVO	DGQ		
		1	T			EZO	DGQ		
		1	J			EZO	DGQ		
9									SEAL, Oil Pump
	04799964AB	1	T			EVO	DGQ		
		1	J			EVO	DGQ		
		1	T			EZO	DGQ		
		1	J			EZO	DGQ		
10									SCREW, Button Head
	06504661	5	T			EZO	DGQ		
		5	J			EZO	DGQ		
		5	T			EVO	DGQ		
		5	J			EVO	DGQ		
11									RING, Transmission
	04799056	5	T			EZO	DGQ		
		5	J			EZO	DGQ		
		5	T			EVO	DGQ		
		5	J			EVO	DGQ		

GRAND CHEROKEE (WK)

SERIES	LINE	BODY	ENGINE	TRANSMISSION
H = HIGHLINE	T = JEEP - 2WD	74 = SPORT UTILITY 4-DR	EVA = 4.7L V8 MPI Engine	DGJ = 5-Speed Auto W5A580
P = PREMIUM	J = JEEP - 4WD	TYPE #4	EVD = 4.7L V8 FFV Engine	Transmission
S = SPORT			EXL = 3.0L V6 Turbo Diesel	DGQ = 5-Spd Automatic 545RFE
X = SPECIAL			Engine	Transmission
			EZB = 5.7L Hemi Multi	DGU = 5-Spd Auto W5J400
			Displacement Engine	Transmission
			EKG = 3.7L V6 Engine	
			ESF = 6.1L SRT HEMI SMPI	
			V8 Engine	

AR = use ase required - = Non illustrated part

**2 & 4 Clutch Retainer
Figure 45RFE-440**

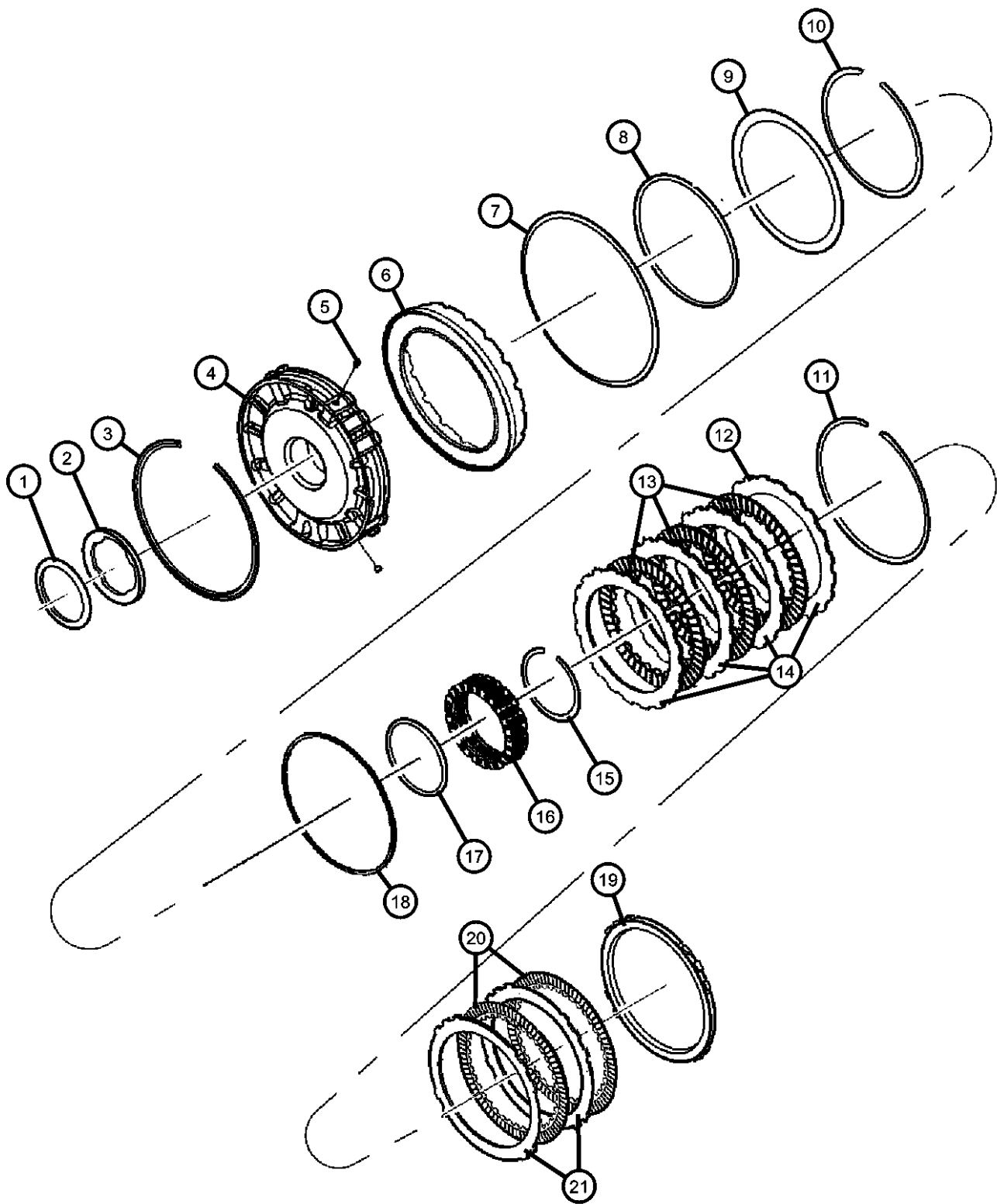

ITEM	PART NUMBER	QTY	LINE	SERIES	BODY	ENGINE	TRANS	TRIM	DESCRIPTION
	04799174	1	T			EVO	DGQ		
		1	J			EVO	DGQ		
		1	T			EZO	DGQ		
		1	J			EZO	DGQ		
8		1							RING, Serviced in Package 05013090AE, (NOT SERVICED)
9									SPRING, 2nd And 4th Clutch Piston
	04799521	1	T			EVO	DGQ		
		1	J			EVO	DGQ		
		1	T			EZO	DGQ		
		1	J			EZO	DGQ		
10									SNAP RING, Transmission
	04799522AB	1	T			EVO	DGQ		
		1	J			EVO	DGQ		
		1	T			EZO	DGQ		
		1	J			EZO	DGQ		
11		1							SNAP RING, Transmission, Serviced in Package 05013090AE, (NOT SERVICED)
12									PLATE, Transmission Clutch Reaction
	04799533	1	T			EVO	DGQ		
		1	J			EVO	DGQ		
		1	T			EZO	DGQ		
		1	J			EZO	DGQ		
13		1							DISC, Clutch, Serviced in Package 05013090AE, (NOT SERVICED)
14		1							PLATE, Clutch Separator, Serviced in Package 05013090AE, (NOT SERVICED)
15									SNAP RING, Transmission
	04799528AB	1	T			EVO	DGQ		
		1	J			EVO	DGQ		
		1	T			EZO	DGQ		

GRAND CHEROKEE (WK)
 SERIES LINE
 H = HIGHLINE T = JEEP - 2WD
 P = PREMIUM J = JEEP - 4WD
 S = SPORT
 X = SPECIAL

BODY
 74 = SPORT UTILITY 4-DR TYPE #4

ENGINE
 EVA = 4.7L V8 MPI Engine
 EVD = 4.7L V8 FFV Engine
 EXL = 3.0L V6 Turbo Diesel Engine
 EZB = 5.7L Hemi Multi Displacement Engine
 EKG = 3.7L V6 Engine
 ESF = 6.1L SRT HEMI SMPI V8 Engine

TRANSMISSION
 DGJ = 5-Speed Auto W5A580 Transmission
 DGQ = 5-Spd Automatic 545RFE Transmission
 DGU = 5-Spd Auto W5J400 Transmission

AR = use ase required - = Non illustrated part

**Parking Sprag
Figure 45RFE-720**

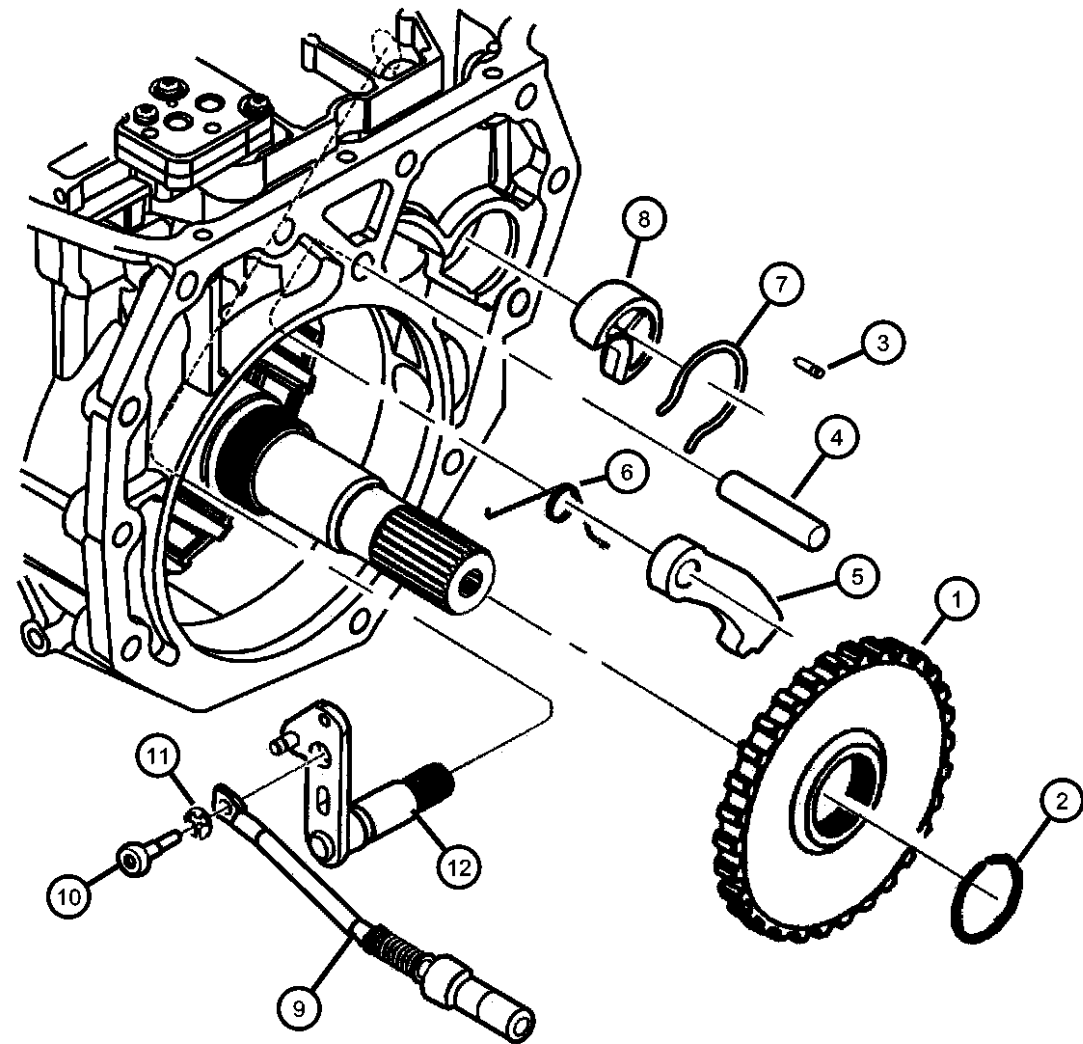

ITEM	PART NUMBER	QTY	LINE	SERIES	BODY	ENGINE	TRANS	TRIM	DESCRIPTION
1									SPRAG, Transmission Parking
	04799493AC	1	T			EVO	DGQ		
		1	J			EVO	DGQ		
		1	T			EZO	DGQ		
		1	J			EZO	DGQ		
2									SNAP RING, Transmission
	04799704	1	T			EVO	DGQ		
		1	J			EVO	DGQ		
		1	T			EZO	DGQ		
		1	J			EZO	DGQ		
3									PIN
	00456636	1	T			EVO	DGQ		
		1	J			EVO	DGQ		
		1	T			EZO	DGQ		
		1	J			EZO	DGQ		
4									SHAFT, Parking Pawl
	04799450	1	T			EVO	DGQ		
		1	J			EVO	DGQ		
		1	T			EZO	DGQ		
		1	J			EZO	DGQ		
5									PAWL AND ROD KIT
	05166452AA	1	J			EVO	DGQ		
		1	J			EZO	DGQ		
		1	T			EVO	DGQ		
		1	T			EZO	DGQ		
6									SPRING, Torsion
	04799451	1	T			EVO	DGQ		
		1	J			EVO	DGQ		

GRAND CHEROKEE (WK)

SERIES LINE
H = HIGHLINE T = JEEP - 2WD
P = PREMIUM J = JEEP - 4WD
S = SPORT
X = SPECIAL

BODY
74 = SPORT UTILITY 4-DR
TYPE #4

ENGINE
EVA = 4.7L V8 MPI Engine
EVD = 4.7L V8 FFV Engine
EXL = 3.0L V6 Turbo Diesel
Engine
EZB = 5.7L Hemi Multi
Displacement Engine
EKG = 3.7L V6 Engine
ESF = 6.1L SRT HEMI SMPI
V8 Engine

TRANSMISSION
DGJ = 5-Speed Auto W5A580
Transmission
DGQ = 5-Spd Automatic 545RFE
Transmission
DGU = 5-Spd Auto W5J400
Transmission

AR = use ase required - = Non illustrated part

2007 WK

Planetary Clutch
Figure 45RFE-1360

ITEM	PART NUMBER	QTY	LINE	SERIES	BODY	ENGINE	TRANS	TRIM	DESCRIPTION
------	-------------	-----	------	--------	------	--------	-------	------	-------------

SELECTIVE THRUST PLATES

PLANETARY THRUST PLATE PKG 05013092aa

	Thrust plate, planetary	1.62 / 1.75
	Thrust plate, planetary	1.81 / 1.94
	Thrust plate, planetary	1.96 / 2.09
	Thrust plate, planetary	2.11 / 2.24
	Thrust plate, planetary	2.26 / 2.39
	Thrust plate, planetary	2.41 / 2.54
	Thrust plate, planetary	2.56 / 2.69
	Thrust plate, planetary	2.71 / 2.84
	Thrust plate, planetary	2.86 / 2.99
	Thrust plate, planetary	3.01 / 3.14
	Thrust plate, planetary	3.16 / 3.29
	Thrust plate, planetary	3.31 / 3.44
	Thrust plate, planetary	3.46 / 3.59
	Thrust plate, planetary	3.61 / 3.74
	Thrust plate, planetary	3.76 / 3.89
	Thrust plate, planetary	3.91 / 4.04
	Thrust plate, planetary	4.06 / 4.19
	Thrust plate, planetary	4.21 / 4.34
	Thrust plate, planetary	4.36 / 4.49

①

			AR	T		EZ0	DGQ		[2.86/2.99MM]
			AR	J		EZ0	DGQ		[2.86/2.99MM]
	04799816AC		AR	T		EVO	DGQ		[3.16/3.29MM]
	04799817AC		AR	T		EVO	DGQ		[3.31/3.44MM]
			AR	J		EVO	DGQ		[3.31/3.44MM]
			AR	T		EZ0	DGQ		[3.31/3.44MM]
			AR	J		EVO	DGQ		[3.16/3.29MM]
			AR	T		EZ0	DGQ		[3.16/3.29MM]
			AR	J		EZ0	DGQ		[3.16/3.29MM]
	04799818AC		AR	T		EZ0	DGQ		[3.46/3.59MM]
			AR	J		EZ0	DGQ		[3.46/3.59MM]
	04799819AC		AR	T		EVO	DGQ		[3.61/3.74MM]
			AR	J		EVO	DGQ		[3.61/3.74MM]
			AR	T		EZ0	DGQ		[3.61/3.74MM]
			AR	J		EZ0	DGQ		[3.61/3.74MM]
	04799843AC		AR	T		EVO	DGQ		[3.01/3.14MM]
			AR	J		EVO	DGQ		[3.01/3.14MM]
			AR	T		EZ0	DGQ		[3.01/3.14MM]
			AR	J		EZ0	DGQ		[3.01/3.14MM]
			AR	J		EZ0	DGQ		[3.31/3.44MM]
			AR	T		EVO	DGQ		[3.46/3.59MM]
			AR	J		EVO	DGQ		[3.46/3.59MM]

GRAND CHEROKEE (WK)

SERIES LINE
H = HIGHLINE T = JEEP - 2WD
P = PREMIUM J = JEEP - 4WD
S = SPORT
X = SPECIAL

BODY
74 = SPORT UTILITY 4-DR
TYPE #4

ENGINE
EVA = 4.7L V8 MPI Engine
EVD = 4.7L V8 FFV Engine
EXL = 3.0L V6 Turbo Diesel
Engine
EZB = 5.7L Hemi Multi
Displacement Engine
EKG = 3.7L V6 Engine
ESF = 6.1L SRT HEMI SMPI
V8 Engine

TRANSMISSION
DGJ = 5-Speed Auto W5A580
Transmission
DGQ = 5-Spd Automatic 545RFE
Transmission
DGU = 5-Spd Auto W5J400
Transmission

AR = use ase required - = Non illustrated part

2007 WK

**Transmission Case & Related Parts
Figure NAG1-215**

ITEM	PART NUMBER	QTY	LINE	SERIES	BODY	ENGINE	TRANS	TRIM	DESCRIPTION
------	-------------	-----	------	--------	------	--------	-------	------	-------------

31		12	J			EK0	DGJ		O RING
	52107900AA	1	J			ESF	DGJ		
		1	J			EK0	DGJ		

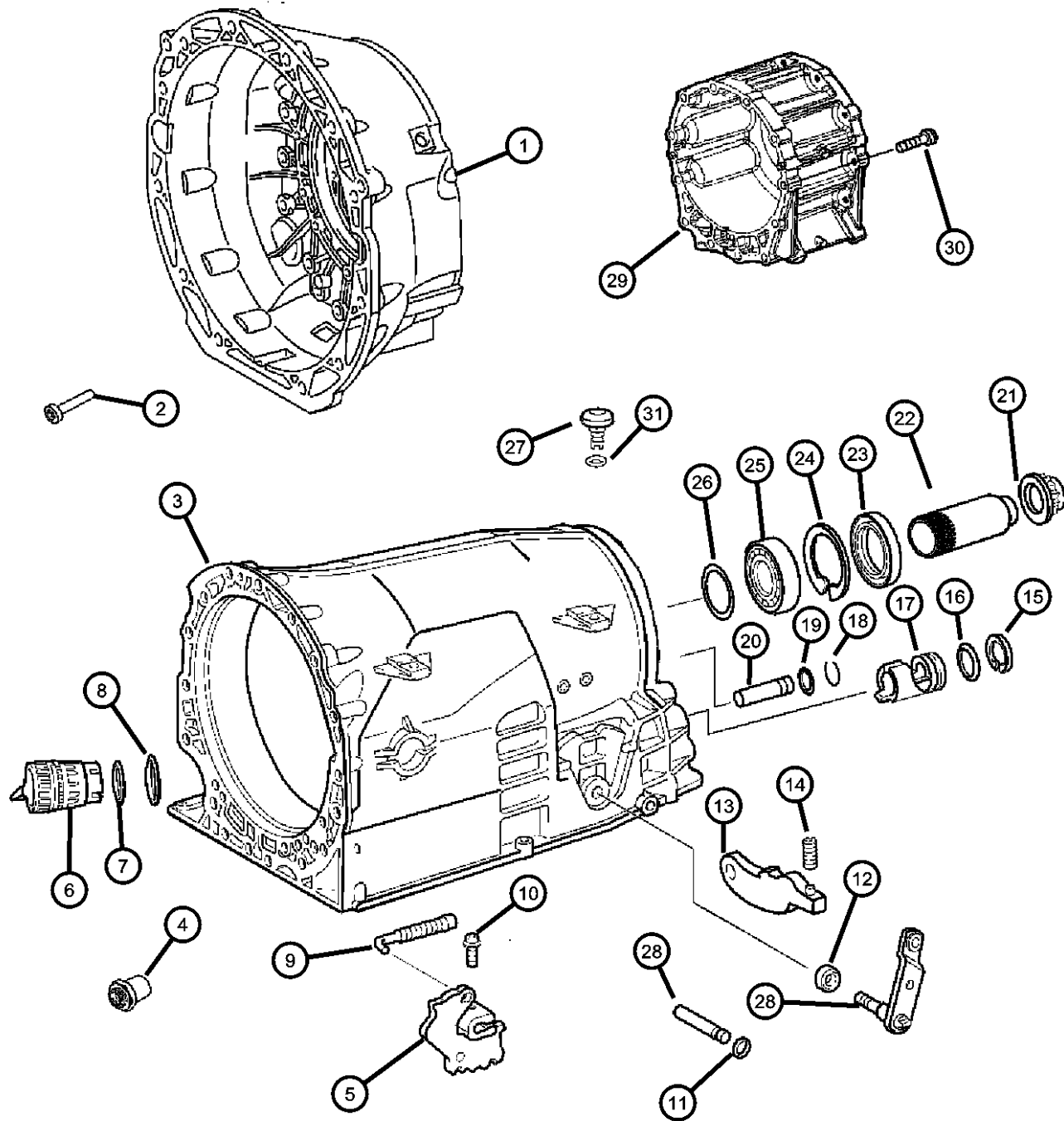

GRAND CHEROKEE (WK)

SERIES LINE
H = HIGHLINE T = JEEP - 2WD
P = PREMIUM J = JEEP - 4WD
S = SPORT
X = SPECIAL

BODY
74 = SPORT UTILITY 4-DR
TYPE #4

ENGINE
EVA = 4.7L V8 MPI Engine
EVD = 4.7L V8 FFV Engine
EXL = 3.0L V6 Turbo Diesel
Engine
EZB = 5.7L Hemi Multi
Displacement Engine
EKG = 3.7L V6 Engine
ESF = 6.1L SRT HEMI SMPI
V8 Engine

TRANSMISSION
DGJ = 5-Speed Auto W5A580
Transmission
DGQ = 5-Spd Automatic 545RFE
Transmission
DGU = 5-Spd Auto W5J400
Transmission

AR = use ase required - = Non illustrated part

2007 WK

**Multi-Disc Holding Clutch - [B1]
Figure NAG1-410**

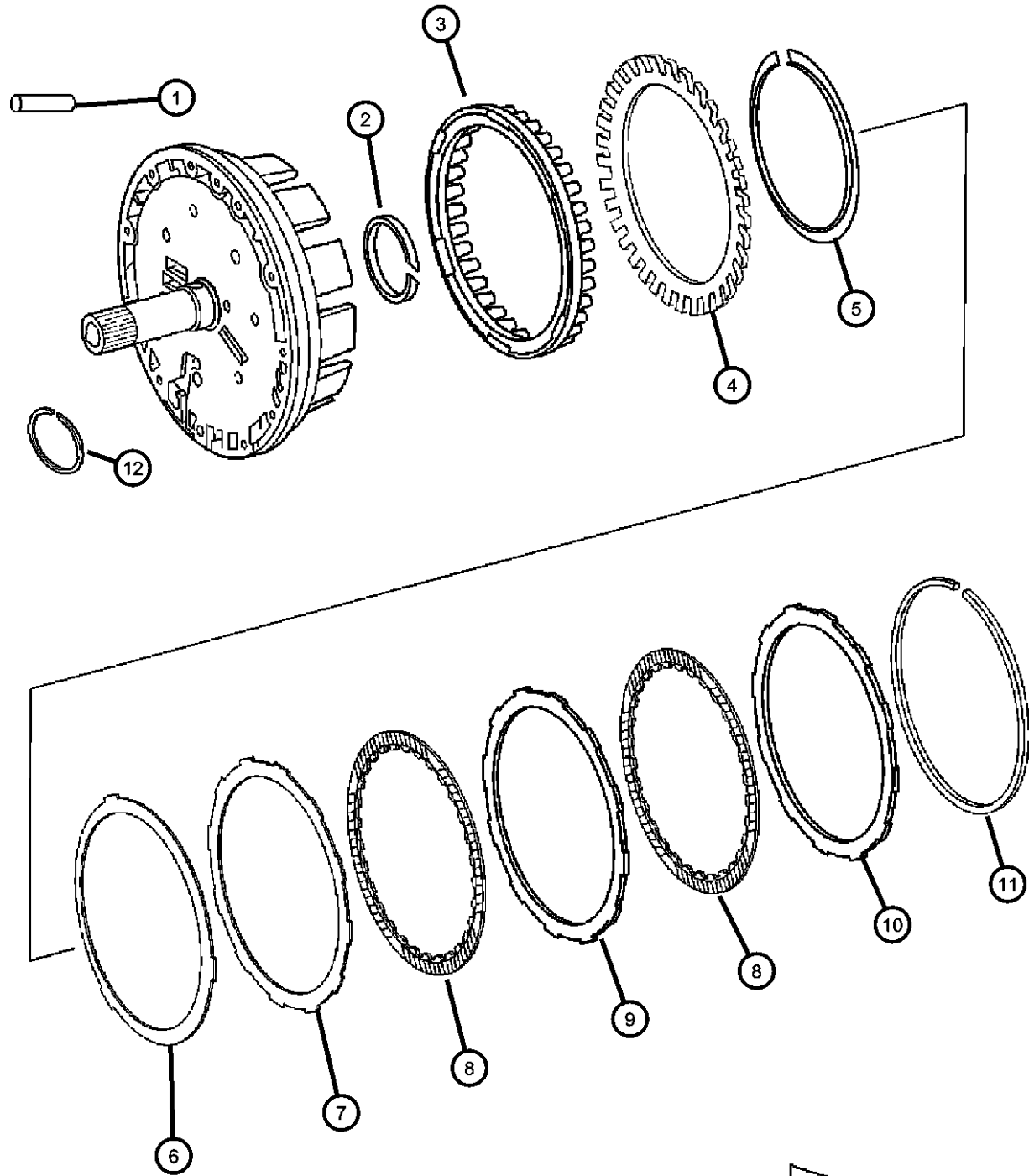

ITEM	PART NUMBER	QTY	LINE	SERIES	BODY	ENGINE	TRANS	TRIM	DESCRIPTION
NOTE: Sales Codes: [DGJ]=5 Speed Automatic Transmission - [NAG1] - [W5A580]									
1	06507381AA	1	J			ESF	DGJ		PIN
		1	J			EK0	DGJ		
		1	T			EK0	DGJ		
2	52108028AA	2	J			ESF	DGJ		SEAL, Transmission
		2	J			EK0	DGJ		
		2	T			EK0	DGJ		
3	52108506AA	1	J			ESF	DGJ		PISTON
		1	J			EK0	DGJ		
		1	T			EK0	DGJ		
4	52108023AA	1	J			ESF	DGJ		DISC, Spring
		1	J			EK0	DGJ		
		1	T			EK0	DGJ		
5	52107936AA	1	J			ESF	DGJ		SNAP RING
		1	J			EK0	DGJ		
		1	T			EK0	DGJ		
6	52108024AA	1	J			ESF	DGJ		DISC, Spring
		1	J			EK0	DGJ		
		1	T			EK0	DGJ		
7	52107994AB	1	J			EX0	DGU		DISC, Outer
		1	T			EK0	DGJ		
		1	J			EK0	DGJ		
8	52108507AA	6	J			ESF	DGJ		DISC, Inner

B1

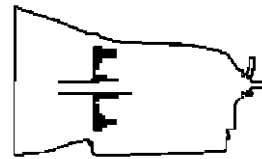

GRAND CHEROKEE (WK)

SERIES LINE
H = HIGHLINE T = JEEP - 2WD
P = PREMIUM J = JEEP - 4WD
S = SPORT
X = SPECIAL

BODY
74 = SPORT UTILITY 4-DR
TYPE #4

ENGINE
EVA = 4.7L V8 MPI Engine
EVD = 4.7L V8 FFV Engine
EXL = 3.0L V6 Turbo Diesel
Engine
EZB = 5.7L Hemi Multi
Displacement Engine
EKG = 3.7L V6 Engine
ESF = 6.1L SRT HEMI SMPI
V8 Engine

TRANSMISSION
DGJ = 5-Speed Auto W5A580
Transmission
DGQ = 5-Spd Automatic 545RFE
Transmission
DGU = 5-Spd Auto W5J400
Transmission

AR = use ase required - = Non illustrated part

2007 WK

**Planetary Carrier - [K1] - [VPLS]
Figure NAG1-435**

ITEM	PART NUMBER	QTY	LINE	SERIES	BODY	ENGINE	TRANS	TRIM	DESCRIPTION
------	-------------	-----	------	--------	------	--------	-------	------	-------------

NOTE:

Sales Codes:

[DGU]=5 Speed Automatic Transmission - [NAG1] - [W5J400]

[EXL]=3.0L V-6 Turbo Diesel Engine

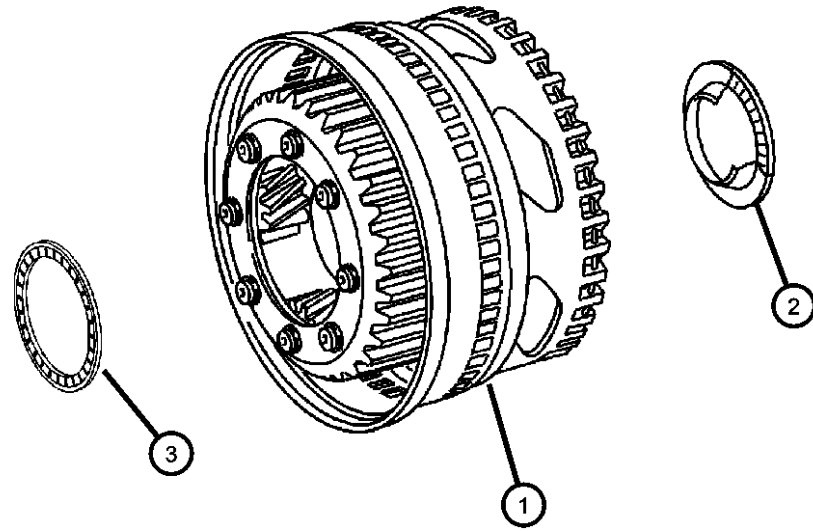

1	52108513AA	1	J			EX0	DGU		CARRIER, Planetary
		1	T			EX0	DGU		
2	52108123AA	1	J			EX0	DGU		NEEDLE BEARING
		1	T			EX0	DGU		
3	52108122AA	1	J			EX0	DGU		NEEDLE BEARING
		1	T			EX0	DGU		



GRAND CHEROKEE (WK)

SERIES LINE
H = HIGHLINE T = JEEP - 2WD
P = PREMIUM J = JEEP - 4WD
S = SPORT
X = SPECIAL

BODY
74 = SPORT UTILITY 4-DR
TYPE #4

ENGINE
EVA = 4.7L V8 MPI Engine
EVD = 4.7L V8 FFV Engine
EXL = 3.0L V6 Turbo Diesel
Engine
EZB = 5.7L Hemi Multi
Displacement Engine
EKG = 3.7L V6 Engine
ESF = 6.1L SRT HEMI SMPI
V8 Engine

TRANSMISSION
DGJ = 5-Speed Auto W5A580
Transmission
DGQ = 5-Spd Automatic 545RFE
Transmission
DGU = 5-Spd Auto W5J400
Transmission

AR = use ase required - = Non illustrated part

2007 WK

**Center & Rear Planetary Set - Output Shaft - [MPLS / HPLS]
Figure NAG1-450**

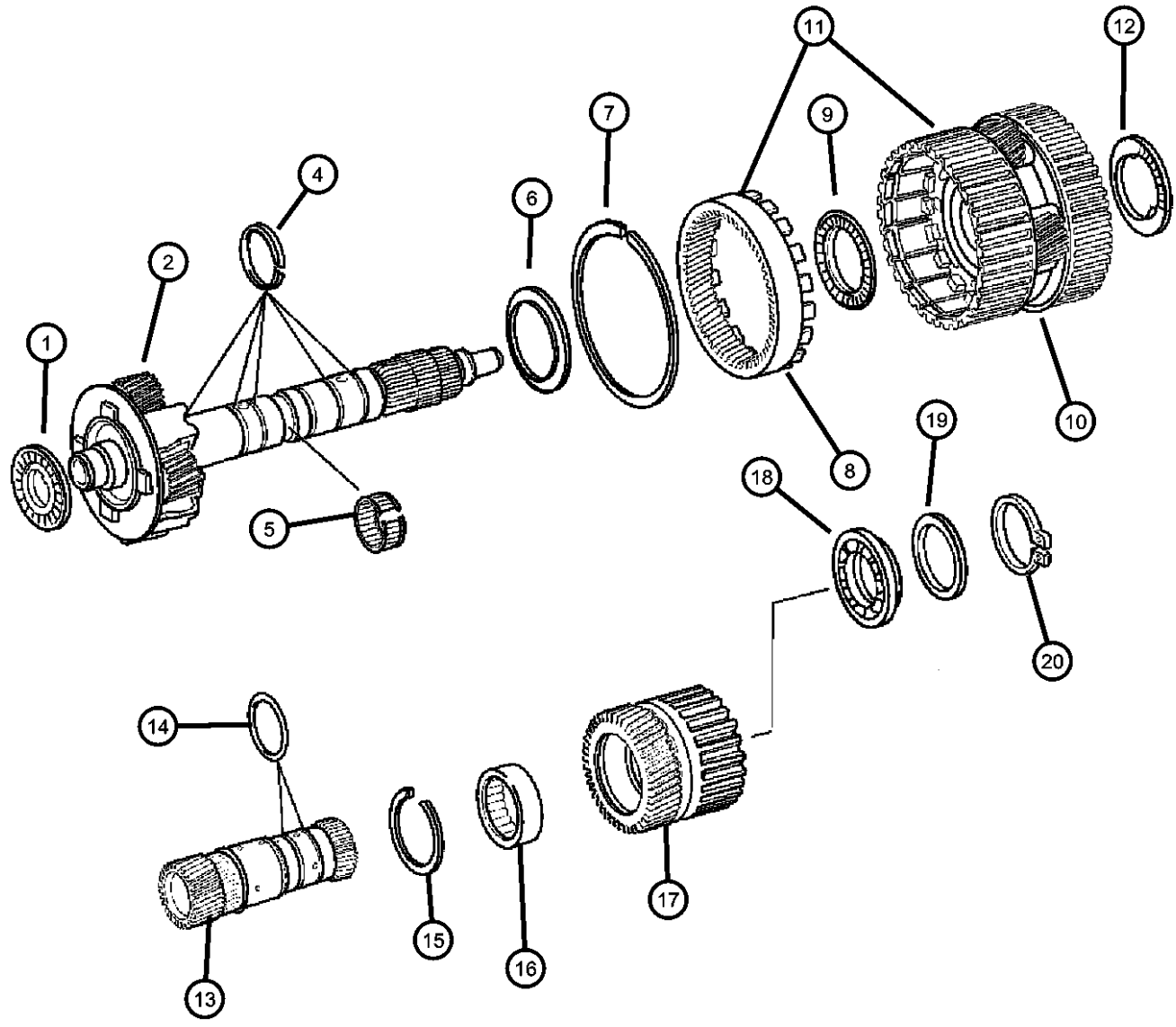

ITEM	PART NUMBER	QTY	LINE	SERIES	BODY	ENGINE	TRANS	TRIM	DESCRIPTION
16		1	T			EK0	DGJ		BEARING, Output Shaft
	52108522AA	1	J			ESF	DGJ		
		1	J			EK0	DGJ		
		1	T			EK0	DGJ		
17		1	J			ESF	DGJ		GEAR, Sun
	52108519AA	1	J			ESF	DGJ		
		1	J			EK0	DGJ		
		1	T			EK0	DGJ		
18		1	J			ESF	DGJ		BEARING
	52108084AA	1	J			ESF	DGJ		
		1	J			EK0	DGJ		
		1	T			EK0	DGJ		
19		1	J			ESF	DGJ		SPACER
	52108379AA	1	J			ESF	DGJ		
		1	J			EK0	DGJ		
		1	T			EK0	DGJ		
20		1	J			ESF	DGJ		SNAP RING
	52107967AA	1	J			ESF	DGJ		
		1	J			EK0	DGJ		
		1	T			EK0	DGJ		

MPLS/HPLS

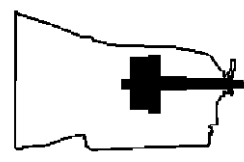

GRAND CHEROKEE (WK)
 SERIES LINE
 H = HIGHLINE T = JEEP - 2WD
 P = PREMIUM J = JEEP - 4WD
 S = SPORT
 X = SPECIAL

BODY
 74 = SPORT UTILITY 4-DR
 TYPE #4

ENGINE
 EVA = 4.7L V8 MPI Engine
 EVD = 4.7L V8 FFV Engine
 EXL = 3.0L V6 Turbo Diesel
 Engine
 EZB = 5.7L Hemi Multi
 Displacement Engine
 EKG = 3.7L V6 Engine
 ESF = 6.1L SRT HEMI SMPI
 V8 Engine

TRANSMISSION
 DGJ = 5-Speed Auto W5A580
 Transmission
 DGQ = 5-Spd Automatic 545RFE
 Transmission
 DGU = 5-Spd Auto W5J400
 Transmission

AR = use ase required - = Non illustrated part

**Multiple Disc Brake & Parking Lock Gearwheel - [B2 & B3]
Figure NAG1-475**

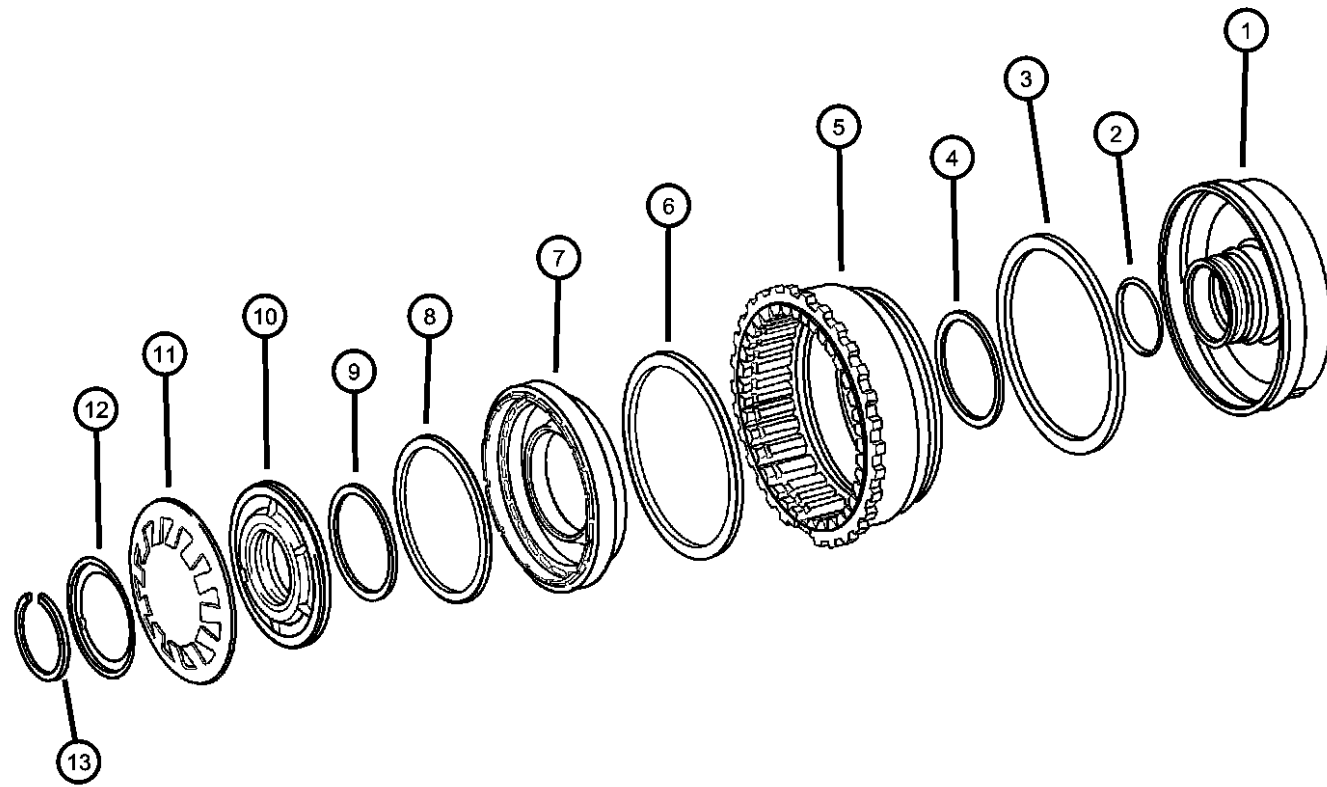

ITEM	PART NUMBER	QTY	LINE	SERIES	BODY	ENGINE	TRANS	TRIM	DESCRIPTION
1	52108182AA	1	J			EX0	DGU		PLUNGER
		1	T			EX0	DGU		
2	52108185AA	2	J			EX0	DGU		SEAL, Transmission
		2	T			EX0	DGU		
3	52108188AA	1	J			EX0	DGU		SEAL, Transmission
		1	T			EX0	DGU		
4	52108189AA	1	J			EX0	DGU		SEAL, Transmission
		1	T			EX0	DGU		
5	52108395AA	1	J			EX0	DGU		PISTON
		1	T			EX0	DGU		
6	52108199AA	1	J			EX0	DGU		SEAL, Transmission
		1	T			EX0	DGU		
7	52108191AA	1	J			EX0	DGU		PISTON
		1	T			EX0	DGU		
8	52108200AA	1	J			EX0	DGU		SEAL, Transmission
		1	T			EX0	DGU		
9	52108201AA	1	J			EX0	DGU		SEAL, Transmission
		1	T			EX0	DGU		
10	52108351AA	1	J			EX0	DGU		RING, Piston

NOTE:
Sales Codes:
[DGU]=5 Speed Automatic Transmission - [NAG1] - [W5J400]
[EXL]=3.0L V-6 Turbo Diesel Engine

B2/B3

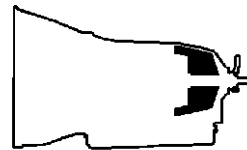

GRAND CHEROKEE (WK)

SERIES LINE
H = HIGHLINE T = JEEP - 2WD
P = PREMIUM J = JEEP - 4WD
S = SPORT
X = SPECIAL

BODY
74 = SPORT UTILITY 4-DR
TYPE #4

ENGINE
EVA = 4.7L V8 MPI Engine
EVD = 4.7L V8 FFV Engine
EXL = 3.0L V6 Turbo Diesel Engine
EZB = 5.7L Hemi Multi Displacement Engine
EKG = 3.7L V6 Engine
ESF = 6.1L SRT HEMI SMPI V8 Engine

TRANSMISSION
DGJ = 5-Speed Auto W5A580 Transmission
DGQ = 5-Spd Automatic 545RFE Transmission
DGU = 5-Spd Auto W5J400 Transmission

AR = use ase required - = Non illustrated part

2007 WK

**Electronic - Hydraulic Control Unit
Figure NAG1-710**

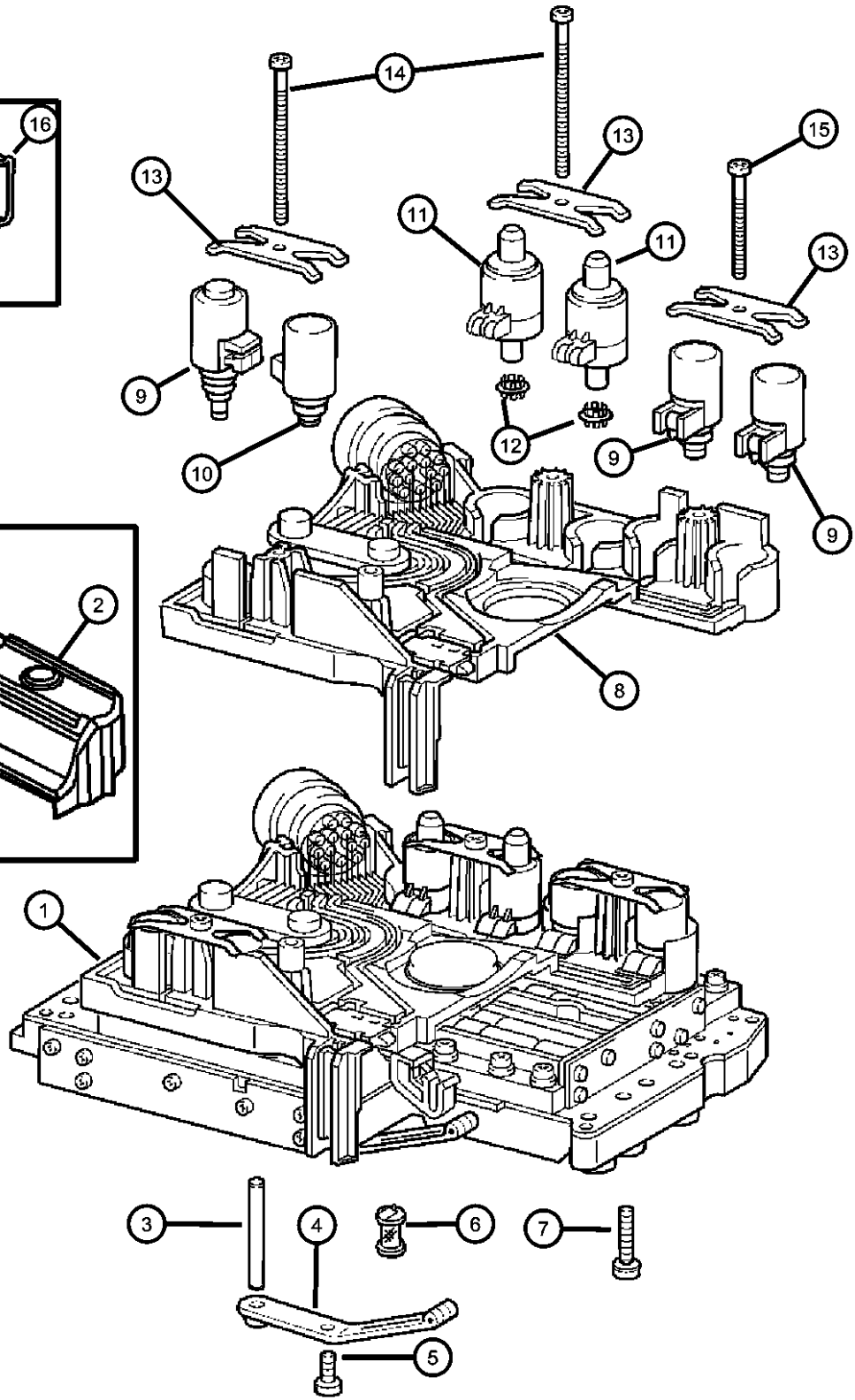
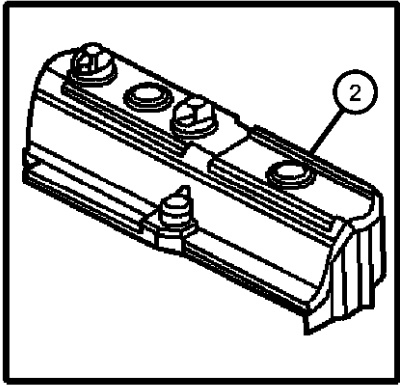
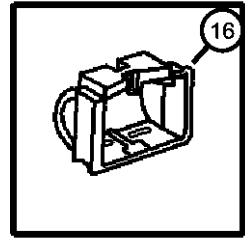

ITEM	PART NUMBER	QTY	LINE	SERIES	BODY	ENGINE	TRANS	TRIM	DESCRIPTION
8	52108308AB	1	J			ESF	DGJ		CONNECTOR
		1	J			EK0	DGJ		
		1	T			EK0	DGJ		
9	05134760AA	3	J			ESF	DGJ		SOLENOID, Transmission
		3	J			EK0	DGJ		
		3	T			EK0	DGJ		
10	52108314AA	1	J			ESF	DGJ		SOLENOID, Transmission
		1	J			EK0	DGJ		
		1	T			EK0	DGJ		
11	05138838AA	2	J			ESF	DGJ		SOLENOID, Transmission
		2	J			EK0	DGJ		
		2	T			EK0	DGJ		
12	52108316AA	2	J			ESF	DGJ		FILTER, Transmission Oil
		2	J			EK0	DGJ		
		2	T			EK0	DGJ		
13	52108315AA	3	J			ESF	DGJ		PLATE
		3	J			EK0	DGJ		
		3	T			EK0	DGJ		
14	52108268AA	2	J			ESF	DGJ		SCREW
		2	J			EK0	DGJ		
		2	T			EK0	DGJ		
15	52108269AA	1	J			ESF	DGJ		SCREW
		1	J			EK0	DGJ		

GRAND CHEROKEE (WK)

SERIES LINE
H = HIGHLINE T = JEEP - 2WD
P = PREMIUM J = JEEP - 4WD
S = SPORT
X = SPECIAL

BODY
74 = SPORT UTILITY 4-DR
TYPE #4

ENGINE
EVA = 4.7L V8 MPI Engine
EVD = 4.7L V8 FFV Engine
EXL = 3.0L V6 Turbo Diesel
Engine
EZB = 5.7L Hemi Multi
Displacement Engine
EKG = 3.7L V6 Engine
ESF = 6.1L SRT HEMI SMPI
V8 Engine

TRANSMISSION
DGJ = 5-Speed Auto W5A580
Transmission
DGQ = 5-Spd Automatic 545RFE
Transmission
DGU = 5-Spd Auto W5J400
Transmission

AR = use ase required - = Non illustrated part

Transfer Case Assembly And Identification NVG 146 [DHB]

Figure 146-110

ITEM	PART NUMBER	QTY	LINE	SERIES	BODY	ENGINE	TRANS	TRIM	DESCRIPTION
------	-------------	-----	------	--------	------	--------	-------	------	-------------

NOTE:

Refer To All Proper Tag Numbers And Stamping Numbers Before Ordering Transfer Cases And/Or Transfer Case Parts.

Sales Codes:

- [DGJ] = 5-Speed Automatic W5A580 Transmission
- [DGQ] = 5-Speed Automatic 545RFE Transmission
- [DGU] = 5-Speed Automatic W5J400 Transmission
- [DG0] = All Automatic Transmissions
- [DHB] = Quadra -Trac Active On Demand NVG 146 Transfer Case
- [DHX] = Quadra -Trac 2 Full Time Active NVG 245 Transfer Case
- [DHZ] = Quadra -Trac 1 Full time 4WD NVG 140 Transfer Case
- [EKG] = 3.7L [Magnum] V-6 Engine
- [EK0] = All 3.7L 6-Cylinder Gas Engines
- [ESF] = 6.1L SRT Hemi SMPI V-8 Engine
- [ES0] = All 6.1L 8-Cylinder Gas Engines
- [EVA] = 4.7L [Magnum] V-8 Engine
- [EVD] = 4.7L V-8 FFV Engine
- [EV0] = All 4.7L 8-Cylinder Gas Engines
- [EXL] = 3.0L V-6 Turbo Diesel Engine
- [EX0] = All 3.0L Cylinder Turbo Diesel Engines
- [EZB] = 5.7L Hemi Multi-Displacement Engine
- [EZ0] = All 5.7L 8-Cylinder Gas Engines
- [NAA] = Federal Emissions
- [NAE] = California Emissions
- [NAS] = 50 State Emissions
- [NA1] = Export Emissions
- [XEF] = Transfer Case Skid Plate Shield

1	05037747AA	1	J, T			ESF			TRANSFER CASE, NVG146, See Note
	68001758AA								Mopar Transfer Case Fluid SRT8
2	05175988AA	1	J, T			ESF			VENT, Transfer Case
3	05143716AA	1	J, T			ESF			OUTPUT SHAFT, Transfer Case
4	05143716AA	1							IDENTIFICATION TAG, SCREW ON, See Note, (NOT SERVICED)
5	05143757AA	1	J, T			ESF			FLANGE, Driveshaft Yoke
6	04856641	1	J, T			ESF			PLUG, Oil Fill
7	05143786AA	1	J, T			ESF			ACTUATOR

GRAND CHEROKEE (WK)

SERIES LINE
 H = HIGHLINE T = JEEP - 2WD
 P = PREMIUM J = JEEP - 4WD
 S = SPORT
 X = SPECIAL

BODY
 74 = SPORT UTILITY 4-DR
 TYPE #4

ENGINE
 EVA = 4.7L V8 MPI Engine
 EVD = 4.7L V8 FFV Engine
 EXL = 3.0L V6 Turbo Diesel
 Engine
 EZB = 5.7L Hemi Multi
 Displacement Engine
 EKG = 3.7L V6 Engine
 ESF = 6.1L SRT HEMI SMPI
 V8 Engine

TRANSMISSION
 DGJ = 5-Speed Auto W5A580
 Transmission
 DGQ = 5-Spd Automatic 545RFE
 Transmission
 DGU = 5-Spd Auto W5J400
 Transmission

AR = use ase required - = Non illustrated part

2007 WK

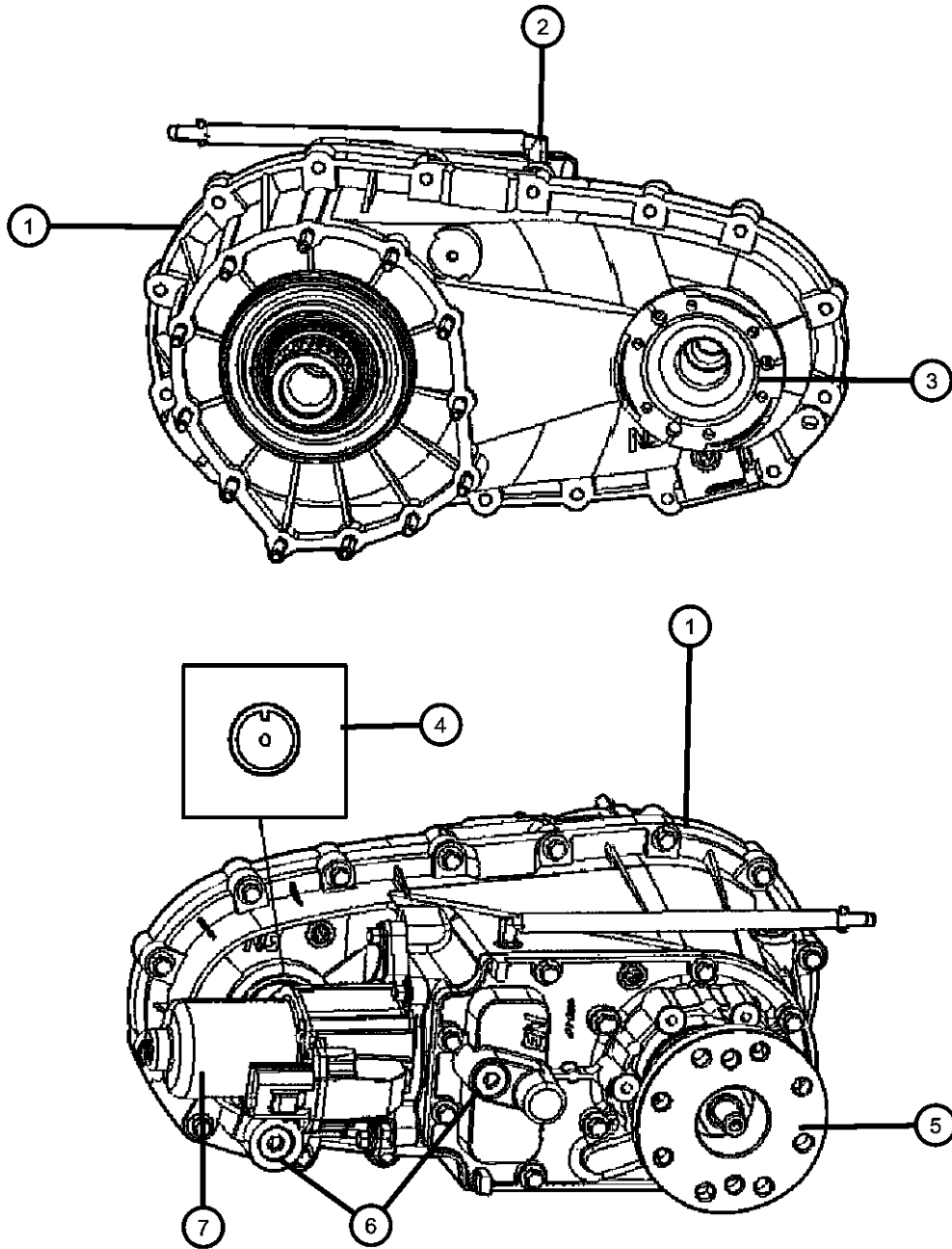

**Transfer Case Mounting And Venting NVG 140 [DHZ]
Figure 140-120**

ITEM	PART NUMBER	QTY	LINE	SERIES	BODY	ENGINE	TRANS	TRIM	DESCRIPTION
------	-------------	-----	------	--------	------	--------	-------	------	-------------

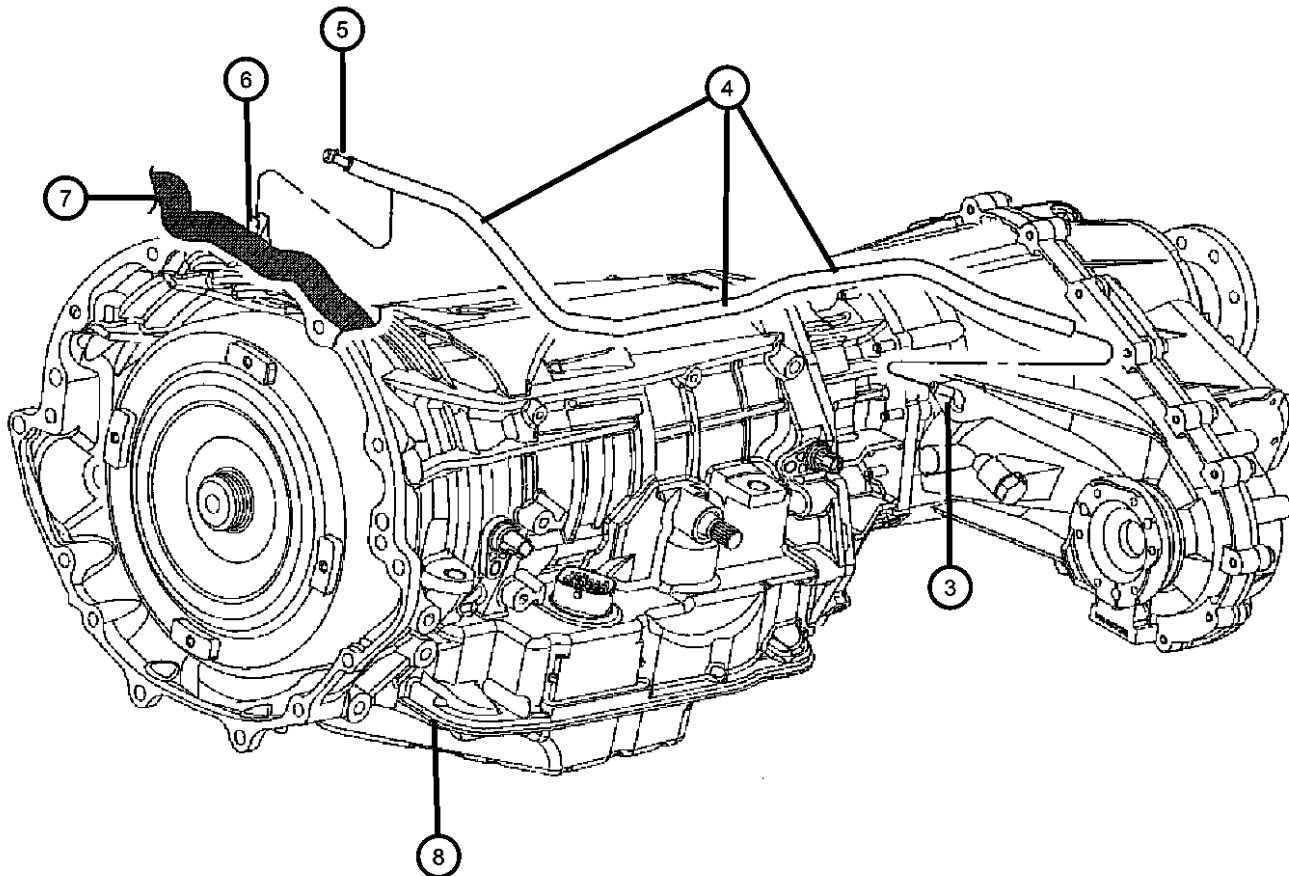
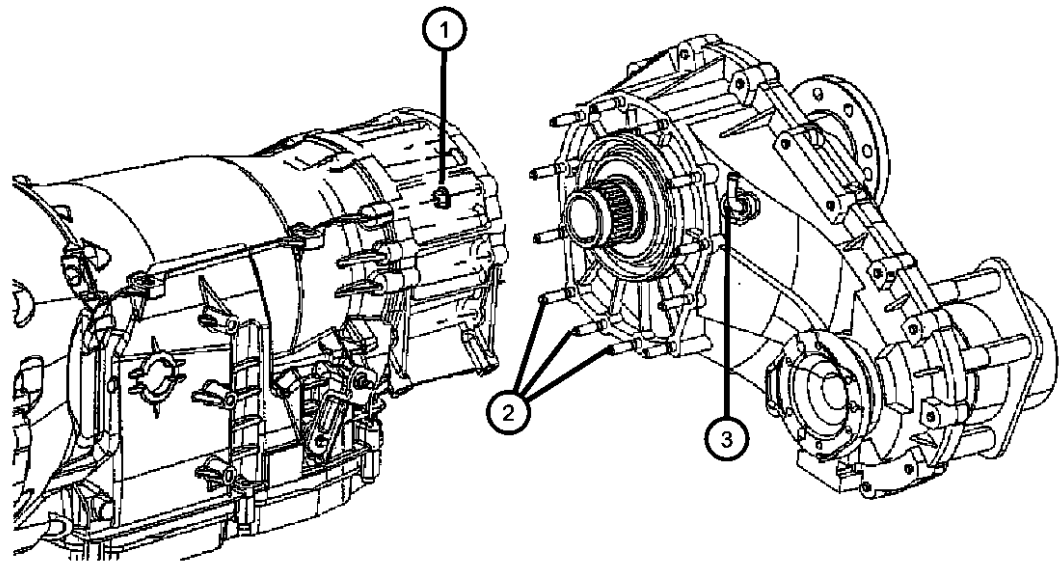

NOTE:

Refer To All Proper Tag Numbers And Stamping Numbers Before Ordering Transfer Cases And/Or Transfer Case Parts.

Sales Codes:

- [DGJ] = 5-Speed Automatic W5A580 Transmission
- [DGQ] = 5-Speed Automatic 545RFE Transmission
- [DGU] = 5-Speed Automatic W5J400 Transmission
- [DG0] = All Automatic Transmissions
- [DHB] = Quadra -Trac Active On Demand NVG 146 Transfer Case
- [DHX] = Quadra -Trac 2 Full Time Active NVG 245 Transfer Case
- [DHZ] = Quadra -Trac 1 Full time 4WD NVG 140 Transfer Case
- [EKG] = 3.7L [Magnum] V-6 Engine
- [EK0] = All 3.7L 6-Cylinder Gas Engines
- [ESF] = 6.1L SRT Hemi SMPI V-8 Engine
- [ES0] = All 6.1L 8-Cylinder Gas Engines
- [EVA] = 4.7L [Magnum] V-8 Engine
- [EVD] = 4.7L V-8 FFV Engine
- [EV0] = All 4.7L 8-Cylinder Gas Engines
- [EXL] = 3.0L V-6 Turbo Diesel Engine
- [EX0] = All 3.0L Cylinder Turbo Diesel Engines
- [EZB] = 5.7L Hemi Multi-Displacement Engine
- [EZ0] = All 5.7L 8-Cylinder Gas Engines
- [NAA] = Federal Emissions
- [NAE] = California Emissions
- [NAS] = 50 State Emissions
- [NA1] = Export Emissions
- [XEF] = Transfer Case Skid Plate Shield

1	06507572AA	12	J						
2	05143725AA	1	J						
3	04796910	1	J						
4	HFV00516AB	1	J, T						
5	J5352955	1	J, T						
6	J5352955	1							
7	J5352955	1							
8	J5352955	1							

NUT AND WASHER, Hex, [M8X1.00], Transfer Case To Transmission, Mounting
STUD, Transfer Case To Transmission, Mounting
VENT, Transfer Case
HOSE, Fuel And Vapor, 25 Foot Roll 5/16"
VENT, Axle
CLIP, Transfer case vent hose, Serviced On Wiring, (NOT SERVICED)
WIRING, See Electrical Group 8, (NOT SERVICED)
TRANSMISSION, See Transmission Group, (NOT SERVICED)

GRAND CHEROKEE (WK)

SERIES LINE
H = HIGHLINE T = JEEP - 2WD
P = PREMIUM J = JEEP - 4WD
S = SPORT
X = SPECIAL

BODY
74 = SPORT UTILITY 4-DR
TYPE #4

ENGINE
EVA = 4.7L V8 MPI Engine
EVD = 4.7L V8 FFV Engine
EXL = 3.0L V6 Turbo Diesel Engine
EZB = 5.7L Hemi Multi Displacement Engine
EKG = 3.7L V6 Engine
ESF = 6.1L SRT HEMI SMPI V8 Engine

TRANSMISSION
DGJ = 5-Speed Auto W5A580 Transmission
DGQ = 5-Spd Automatic 545RFE Transmission
DGU = 5-Spd Auto W5J400 Transmission

AR = use ase required - = Non illustrated part

2007 WK

**Transfer Case Mounting And Venting NVG 245 [DHX]
Figure 245-120**

ITEM	PART NUMBER	QTY	LINE	SERIES	BODY	ENGINE	TRANS	TRIM	DESCRIPTION
------	-------------	-----	------	--------	------	--------	-------	------	-------------

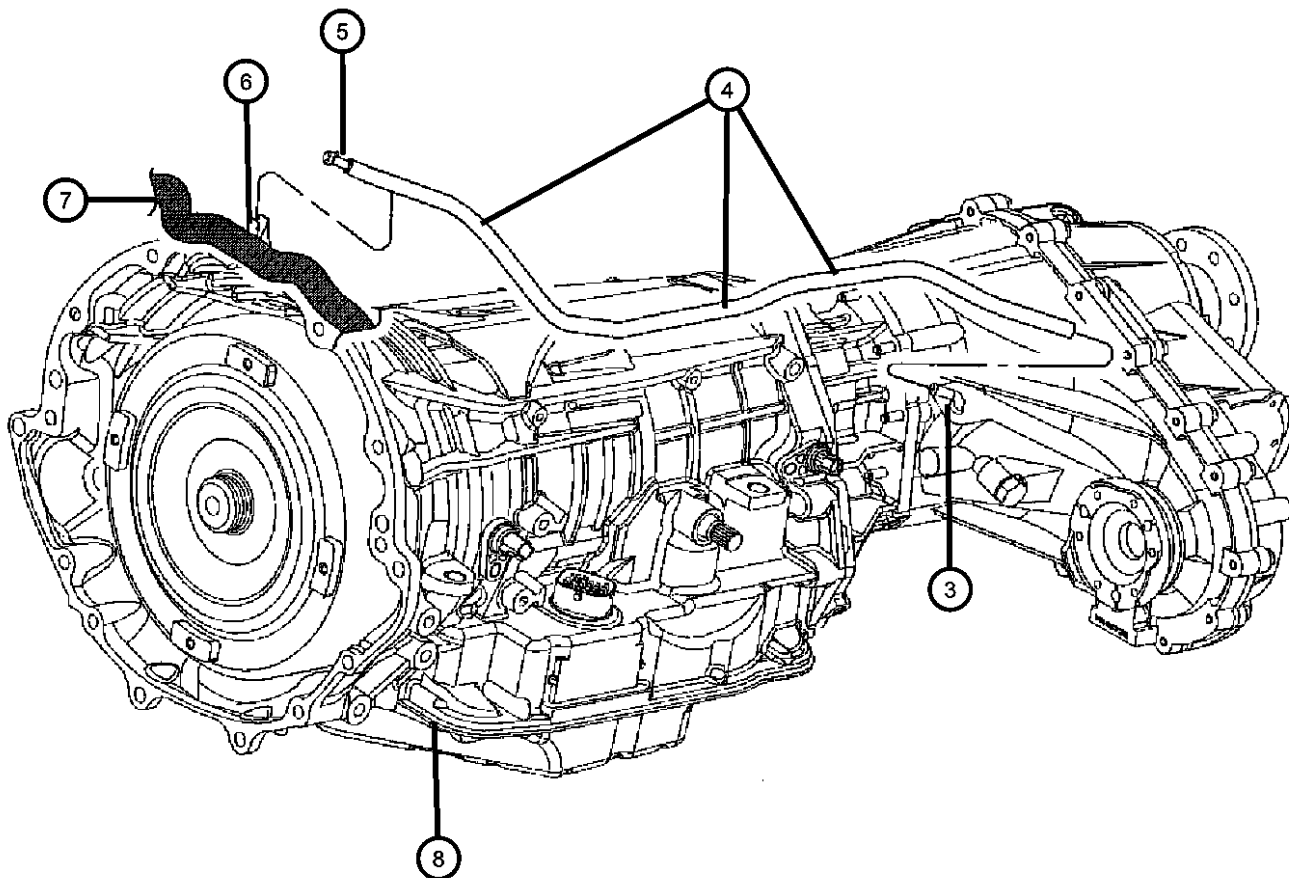
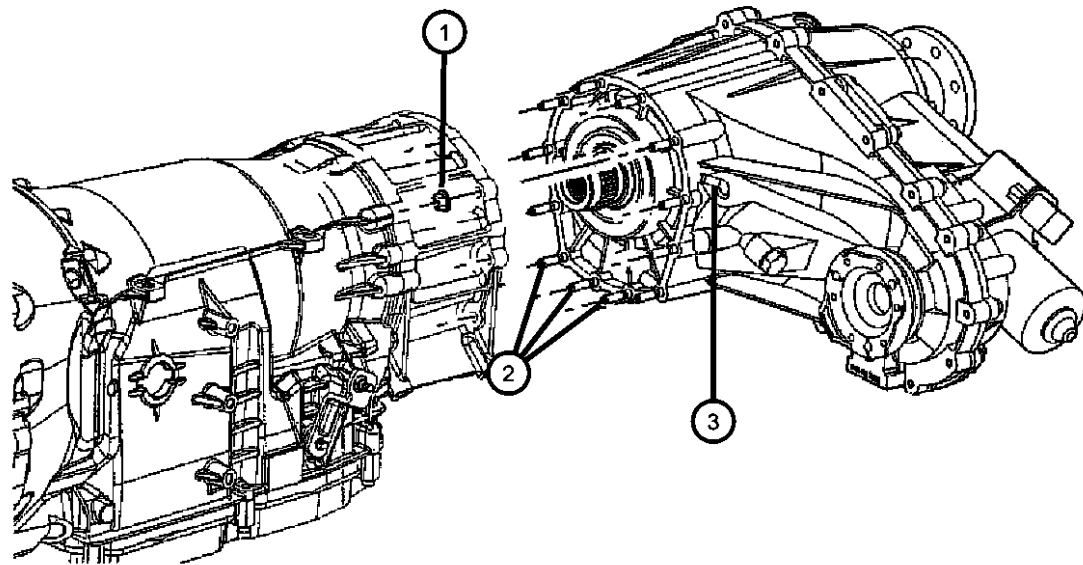

NOTE:

Refer To All Proper Tag Numbers And Stamping Numbers Before Ordering Transfer Cases And/Or Transfer Case Parts.

Sales Codes:

[DGJ] = 5-Speed Automatic W5A580 Transmission

[DGQ] = 5-Speed Automatic 545RFE Transmission

[DGU] = 5-Speed Automatic W5J400 Transmission

[DG0] = All Automatic Transmissions

[DHB] = Quadra -Trac Active On Demand NVG 146 Transfer Case

[DHX] = Quadra -Trac 2 Full Time Active NVG 245 Transfer Case

[DHZ] = Quadra -Trac 1 Full time 4WD NVG 140 Transfer Case

[EKG] = 3.7L [Magnum] V-6 Engine

[EK0] = All 3.7L 6-Cylinder Gas Engines

[ESF] = 6.1L SRT Hemi SMPI V-8 Engine

[ES0] = All 6.1L 8-Cylinder Gas Engines

[EVA] = 4.7L [Magnum] V-8 Engine

[EVD] = 4.7L V-8 FFV Engine

[EV0] = All 4.7L 8-Cylinder Gas Engines

[EXL] = 3.0L V-6 Turbo Diesel Engine

[EX0] = All 3.0L Cylinder Turbo Diesel Engines

[EZB] = 5.7L Hemi Multi-Displacement Engine

[EZ0] = All 5.7L 8-Cylinder Gas Engines

[NAA] = Federal Emissions

[NAE] = California Emissions

[NAS] = 50 State Emissions

[NA1] = Export Emissions

[XEF] = Transfer Case Skid Plate Shield

1	06507572AA	12	J						
2	05143725AA	12	J			EX0			
		12	J			EV0, EZ0			
		12	J			EK0			
3	04796910	1	J			EV0, EZ0			
		1	J			EK0			
4	HFV00516AB	1	J, T						
5	J5352955	1	J, T						

NUT AND WASHER, Hex, [M8X1.00], Transfer Case To Transmission, Mounting STUD

Transfer Case To Transmission, Mounting
Transfer Case To Transmission, Mounting
Transfer Case To Transmission, Mounting
VENT, Transfer Case

HOSE, Fuel And Vapor, 25 Foot Roll 5/16"
VENT, Axle

GRAND CHEROKEE (WK)

SERIES LINE
H = HIGHLINE T = JEEP - 2WD
P = PREMIUM J = JEEP - 4WD
S = SPORT
X = SPECIAL

BODY
74 = SPORT UTILITY 4-DR
TYPE #4

ENGINE
EVA = 4.7L V8 MPI Engine
EVD = 4.7L V8 FFV Engine
EXL = 3.0L V6 Turbo Diesel Engine
EZB = 5.7L Hemi Multi Displacement Engine
EKG = 3.7L V6 Engine
ESF = 6.1L SRT HEMI SMPI V8 Engine

TRANSMISSION
DGJ = 5-Speed Auto W5A580 Transmission
DGQ = 5-Spd Automatic 545RFE Transmission
DGU = 5-Spd Auto W5J400 Transmission

**Gear Train NVG 245 [DHX]
Figure 245-410**

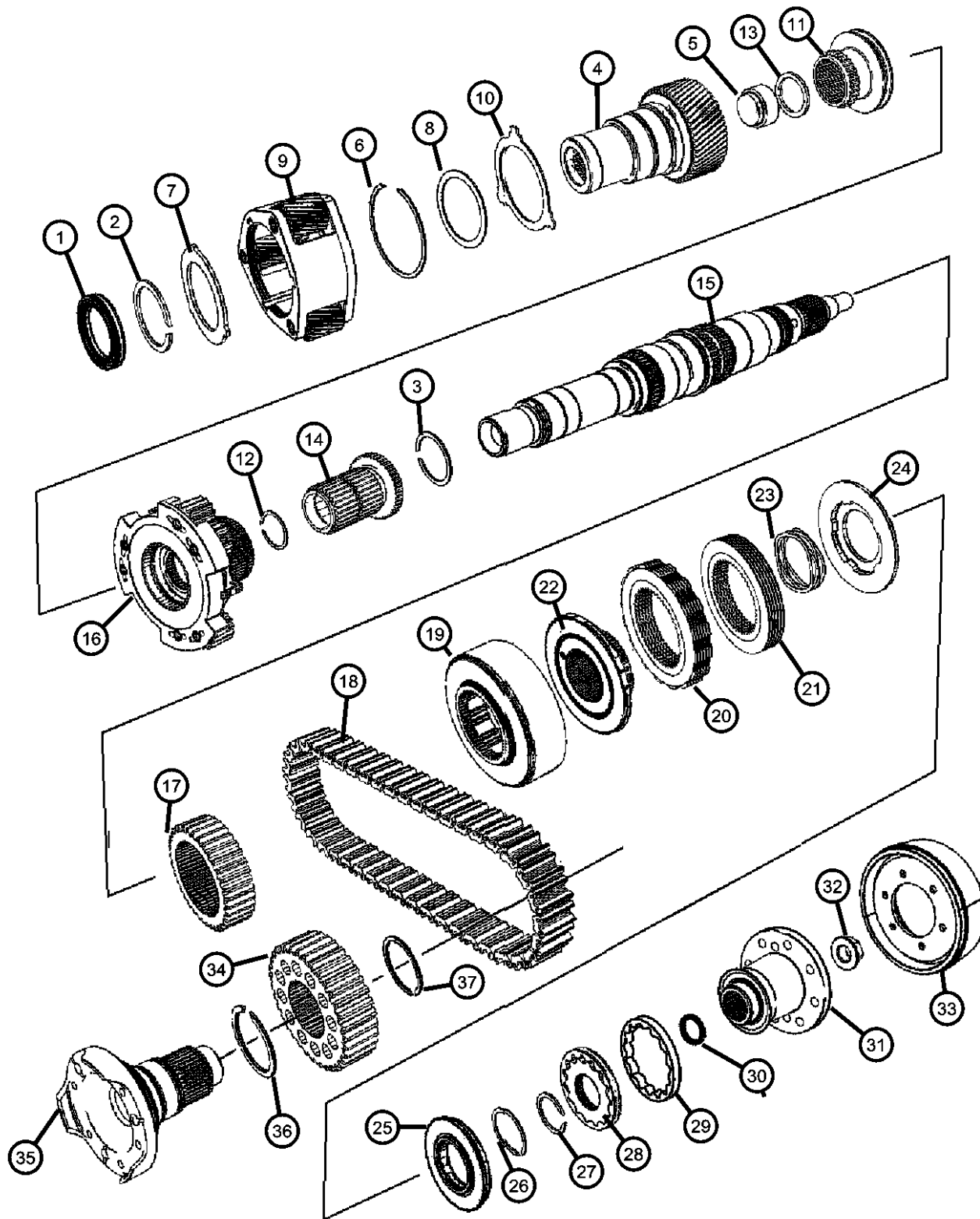

ITEM	PART NUMBER	QTY	LINE	SERIES	BODY	ENGINE	TRANS	TRIM	DESCRIPTION
36	03821558	1	J			EV0, EZ0			SNAP RING
		1	J			EK0			
37	05170294AA	1	J			EV0, EZ0			SNAP RING
		1	J			EK0			

GRAND CHEROKEE (WK)

SERIES LINE
H = HIGHLINE T = JEEP - 2WD
P = PREMIUM J = JEEP - 4WD
S = SPORT
X = SPECIAL

BODY
74 = SPORT UTILITY 4-DR
TYPE #4

ENGINE
EVA = 4.7L V8 MPI Engine
EVD = 4.7L V8 FFV Engine
EXL = 3.0L V6 Turbo Diesel
Engine
EZB = 5.7L Hemi Multi
Displacement Engine
EKG = 3.7L V6 Engine
ESF = 6.1L SRT HEMI SMPI
V8 Engine

TRANSMISSION
DGJ = 5-Speed Auto W5A580
Transmission
DGQ = 5-Spd Automatic 545RFE
Transmission
DGU = 5-Spd Auto W5J400
Transmission

AR = use ase required - = Non illustrated part

2007 WK

**Jack Stowage
Figure 22-310**

ITEM	PART NUMBER	QTY	LINE	SERIES	BODY	ENGINE	TRANS	TRIM	DESCRIPTION
------	-------------	-----	------	--------	------	--------	-------	------	-------------

Note: Jack includes: Storage Bag, 2 Extensions, Driver, and Caution Label

1									JACK
	52124168AA	1	J, T	H, P, S	74				Includes: Driver, Extensions and Bag
	55366972AA	1	J, T	H, P, S	74				Jack Only
2	52110392AB	1	J, T		74				LABEL, Jack Caution
3	52124170AA	1	J, T	H, P, S	74				WRENCH, Wheel Lug Nut

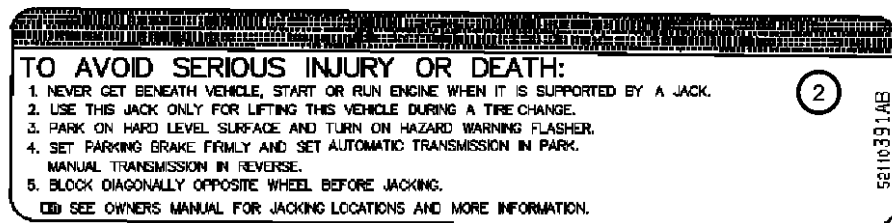
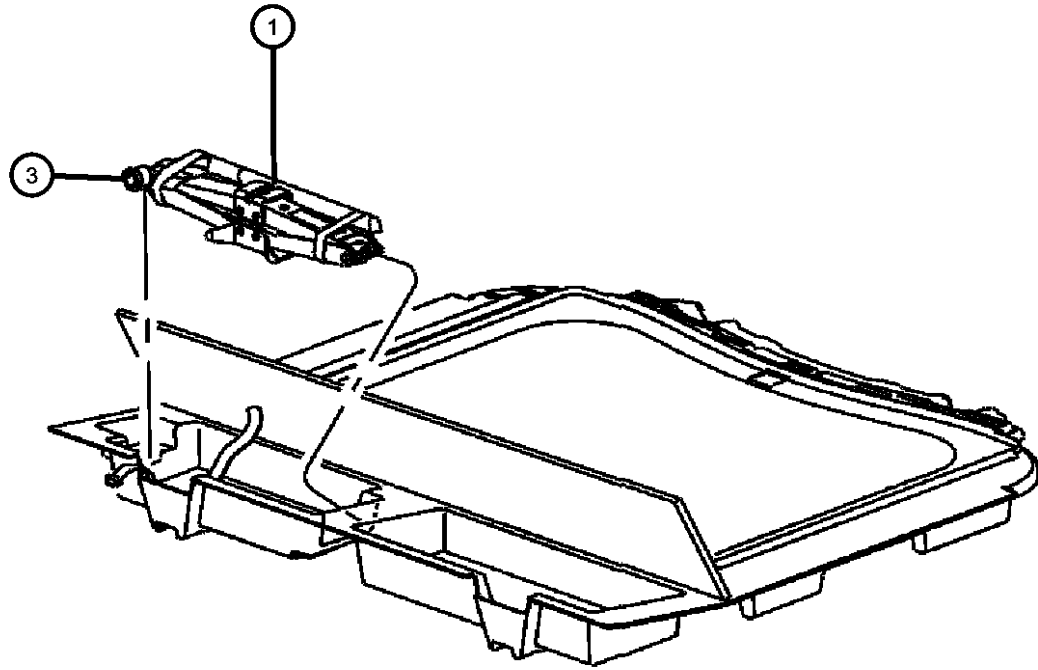

GRAND CHEROKEE (WK)

SERIES LINE
H = HIGHLINE T = JEEP - 2WD
P = PREMIUM J = JEEP - 4WD
S = SPORT
X = SPECIAL

BODY
74 = SPORT UTILITY 4-DR
TYPE #4

ENGINE
EVA = 4.7L V8 MPI Engine
EVD = 4.7L V8 FFV Engine
EXL = 3.0L V6 Turbo Diesel
Engine
EZB = 5.7L Hemi Multi
Displacement Engine
EKG = 3.7L V6 Engine
ESF = 6.1L SRT HEMI SMPI
V8 Engine

TRANSMISSION
DGJ = 5-Speed Auto W5A580
Transmission
DGQ = 5-Spd Automatic 545RFE
Transmission
DGU = 5-Spd Auto W5J400
Transmission

AR = use ase required - = Non illustrated part

2007 WK

HEVAC, Unit
Figure 24-150

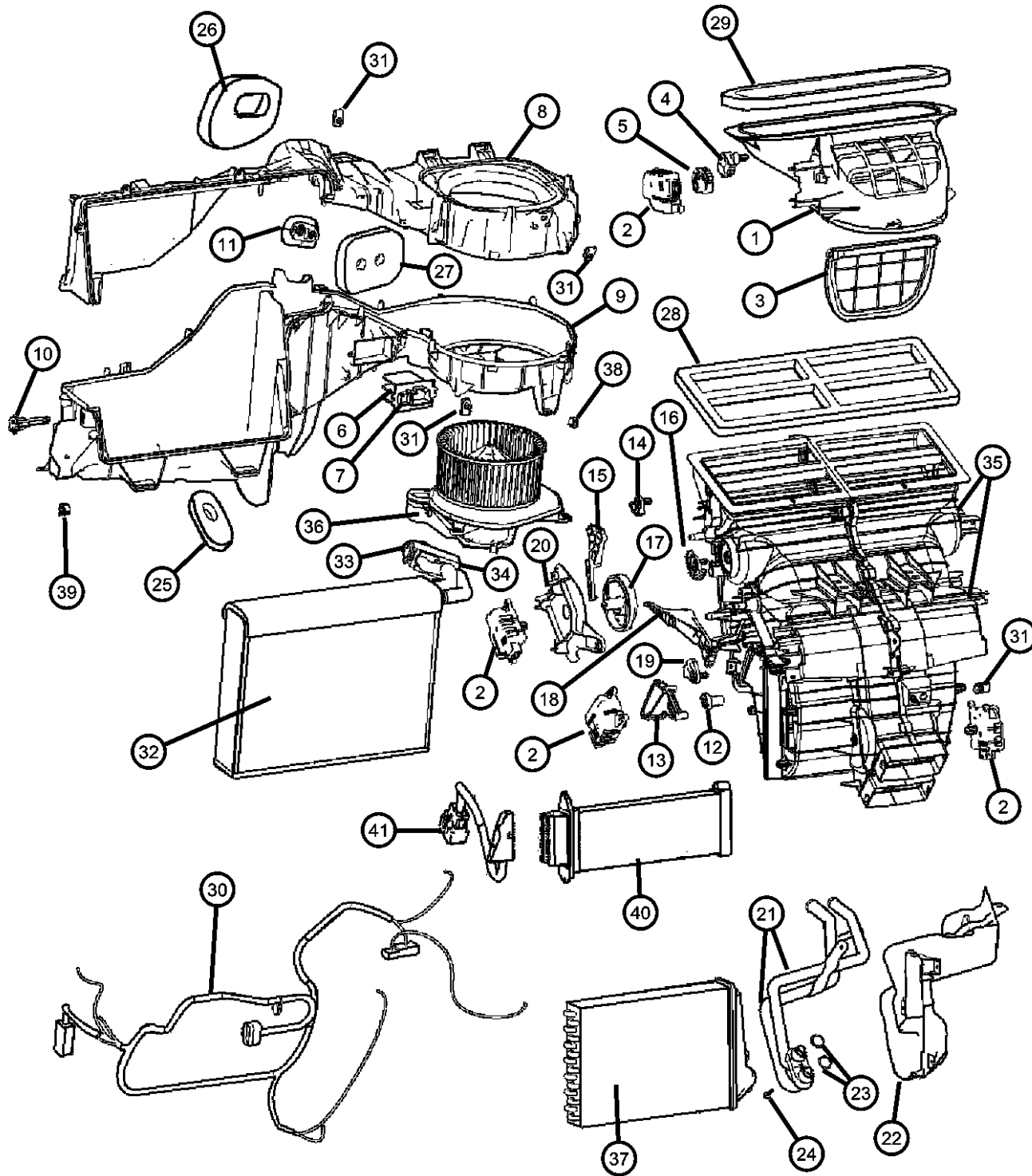

ITEM	PART NUMBER	QTY	LINE	SERIES	BODY	ENGINE	TRANS	TRIM	DESCRIPTION
	68020231AA	1	J, T		74	ES0, EZ0, EV0			[HAF] After 6-5-06
	68020233AA	1	J, T		74	EK0, ES0, EV0			[HAA] After 6-5-06
	68020246AA	1	J, T		74	EX0			[HAA] After 6-5-06
	68020402AA	1	J, T		74	EX0			[HAF] After 6-5-06
36									MOTOR, Blower with Wheel
	05143099AA	1	J, T		74	EX0			Up-To 6-5-06
	68020234AA	1	J, T		74	EK0, ES0, EV0			After 6-5-06
		1	J, T		74	EX0			After 6-5-06
		1	J, T		74	ES0, EV0, EZ0			Up-To 6-5-06
37	05143101AA	1	J, T		74				CORE, Heater
38									CLIP
	06034839	2	J, T		74				[HAF]
		1	J, T		74	EX0			[HAA]
39	06035859	2	J, T		74				CLIP, Retainer
40	05143115AA	1	J, T		74	EX0			ELEMENT, Heater
41	05143107AA	1	J, T		74	EX0			WIRING, PTC Element
-42	06505191AA	2	J, T		74				SCREW AND WASHER, Hex HeadHVAC To Dash Panel Mounting

GRAND CHEROKEE (WK)

SERIES	LINE	BODY	ENGINE	TRANSMISSION
H = HIGHLINE	T = JEEP - 2WD	74 = SPORT UTILITY 4-DR TYPE #4	EVA = 4.7L V8 MPI Engine	DGJ = 5-Speed Auto W5A580 Transmission
P = PREMIUM	J = JEEP - 4WD		EVD = 4.7L V8 FFV Engine	DGQ = 5-Spd Automatic 545RFE Transmission
S = SPORT			EXL = 3.0L V6 Turbo Diesel Engine	DGU = 5-Spd Auto W5J400 Transmission
X = SPECIAL			EZB = 5.7L Hemi Multi Displacement Engine	
			EKG = 3.7L V6 Engine	
			ESF = 6.1L SRT HEMI SMPI V8 Engine	

AR = use ase required - = Non illustrated part

**Compressor, Air Conditioning 3.7L, 4.7L Engine
Figure 24-420**

ITEM	PART NUMBER	QTY	LINE	SERIES	BODY	ENGINE	TRANS	TRIM	DESCRIPTION
------	-------------	-----	------	--------	------	--------	-------	------	-------------

Sales Codes:

[EK0] = [3.7L] Gas Engine

[EV0] = [4.7L] Gas Engine

1	55116834AD	1	J, T		74	EK0, EV0			COMPRESSOR, Air Conditioning, No Servicable Components
---	------------	---	------	--	----	----------	--	--	---

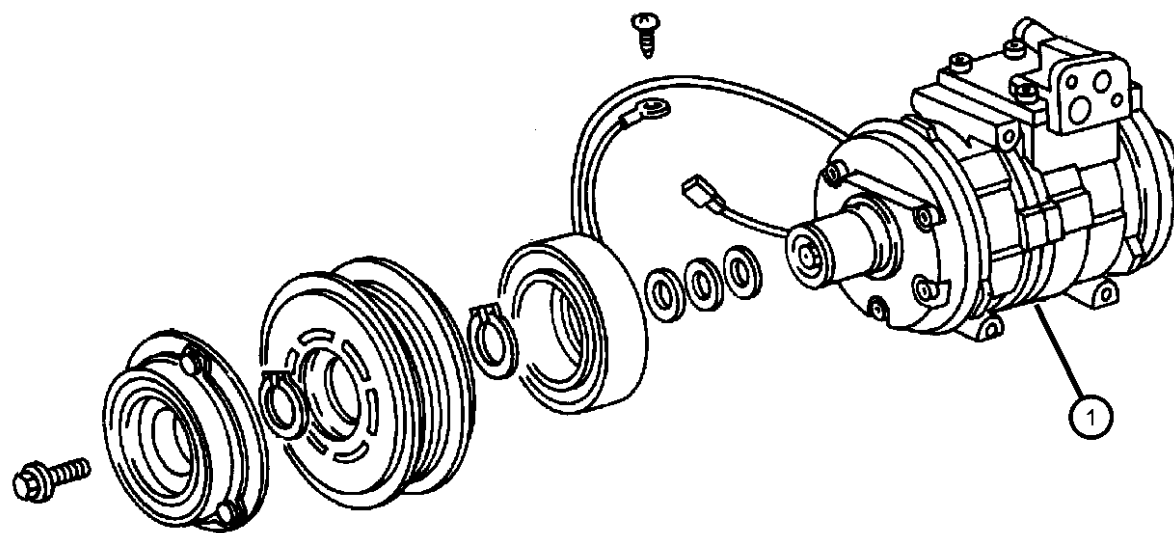

GRAND CHEROKEE (WK)

SERIES	LINE
H = HIGHLINE	T = JEEP - 2WD
P = PREMIUM	J = JEEP - 4WD
S = SPORT	
X = SPECIAL	

BODY
74 = SPORT UTILITY 4-DR TYPE #4

ENGINE
EVA = 4.7L V8 MPI Engine
EVD = 4.7L V8 FFV Engine
EXL = 3.0L V6 Turbo Diesel Engine
EZB = 5.7L Hemi Multi Displacement Engine
EKG = 3.7L V6 Engine
ESF = 6.1L SRT HEMI SMPI V8 Engine

TRANSMISSION
DGJ = 5-Speed Auto W5A580 Transmission
DGQ = 5-Spd Automatic 545RFE Transmission
DGU = 5-Spd Auto W5J400 Transmission

AR = use ase required - = Non illustrated part

2007 WK

**Emission Control Vacuum Harness
Figure 25-410**

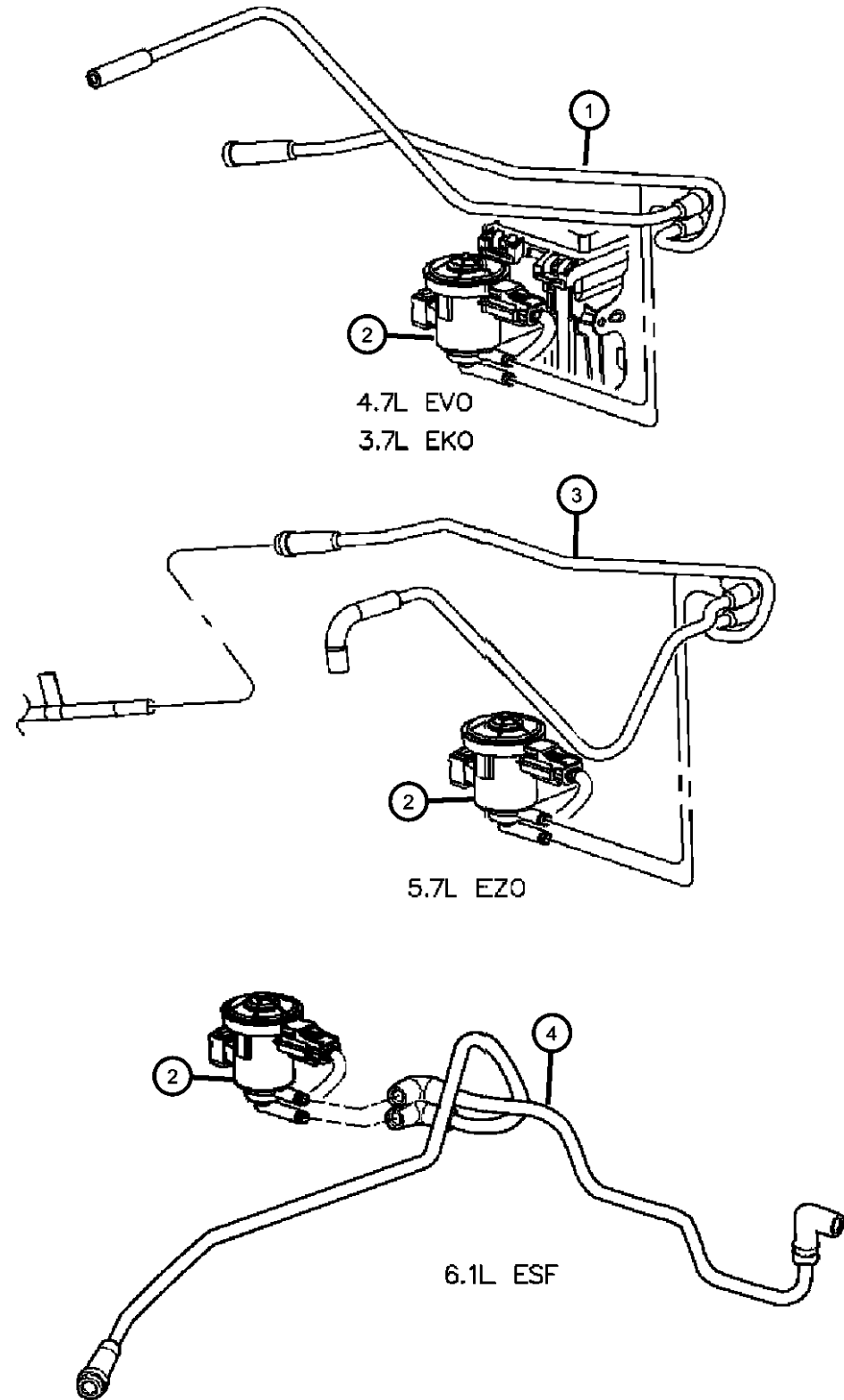

ITEM	PART NUMBER	QTY	LINE	SERIES	BODY	ENGINE	TRANS	TRIM	DESCRIPTION
Note Sale Code: [ESF] =6.1L SRT HEMI SMPI V8 [EV0]=ALL 4.7L GAS ENGINES [EZ0]=ALL 5.7L 8CYL GAS ENGINES									
1									HARNESS, Proportional Purge Solenoid
	52089987AC	1	J, T		74	EV0			
	52124469AA	1	J, T		74	EK0			
2									SOLENOID, Proportional Purge
	52090419AA	1	J, T		74	EV0			
		1	J, T		74	EZ0			
		1	J, T		74	EK0			
		1	J, T		74	ESF			
3	52059606AD	1	J, T		74	EZ0			HARNESS, Proportional Purge Solenoid
4	05037762AB	1				ESF			HARNESS, Vacuum Vapor

GRAND CHEROKEE (WK)

SERIES LINE
H = HIGHLINE T = JEEP - 2WD
P = PREMIUM J = JEEP - 4WD
S = SPORT
X = SPECIAL

BODY
74 = SPORT UTILITY 4-DR
TYPE #4

ENGINE
EVA = 4.7L V8 MPI Engine
EVD = 4.7L V8 FFV Engine
EXL = 3.0L V6 Turbo Diesel
Engine
EZB = 5.7L Hemi Multi
Displacement Engine
EKG = 3.7L V6 Engine
ESF = 6.1L SRT HEMI SMPI
V8 Engine

TRANSMISSION
DGJ = 5-Speed Auto W5A580
Transmission
DGQ = 5-Spd Automatic 545RFE
Transmission
DGU = 5-Spd Auto W5J400
Transmission

AR = use ase required - = Non illustrated part

2007 WK

Door, Rear Lock and Controls
Figure DWK-230

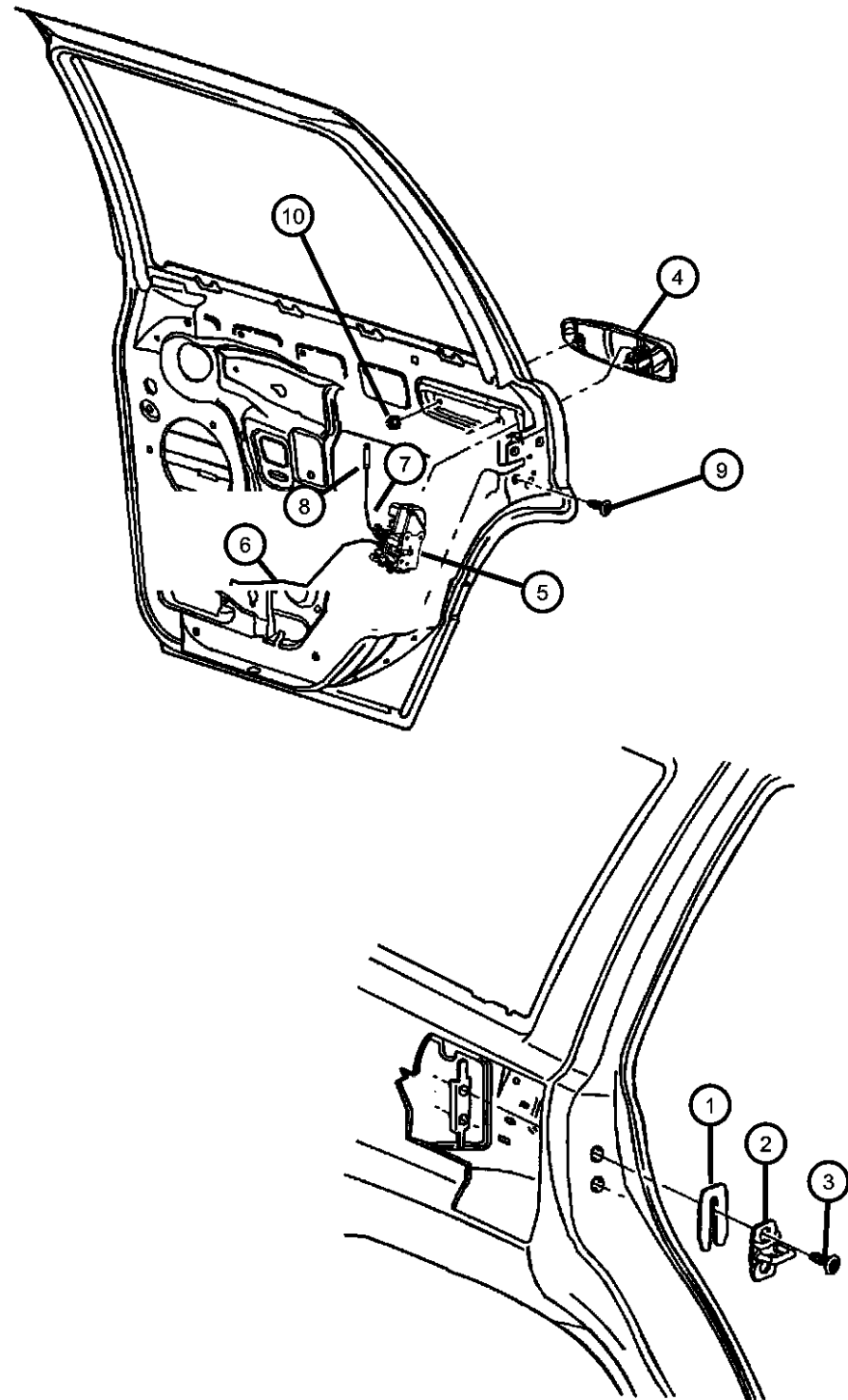

ITEM	PART NUMBER	QTY	LINE	SERIES	BODY	ENGINE	TRANS	TRIM	DESCRIPTION
1									SPACER, Door Latch Striker
	04520289	AR	J, T		74				3.75mm Thick
	55075483	AR	J, T		74				2.0mm Thick
2	04717779AB	2	J, T		74				STRIKER AND BUMPER, Door Latch
3	06506749AA	4	J, T		74				SCREW, 6 Lobed
4									HANDLE, Door Exterior
	5HS56DBMAI	1	J, T	X	74				[BM], Right
		1	J, T	S	74				[BM], Right
		1	J, T	H	74				[BM], Right
	5HS56DX8AI	1	J, T	P	74				[X8], Right
		1	J, T	X	74				[X8], Right
		1	J, T	S	74				[X8], Right
		1	J, T	H	74				[X8], Right
	5HS56EDAAI	1	J, T	P	74				[DA], Right
		1	J, T	S	74				[DA], Right
	5HS56CDMAI	1	J, T	P	74				[DM], Right
		1	J, T	H	74				[DM], Right
		1	J, T	P	74				[BM], Right
	5HS56EEMAI	1	J, T	H	74				[EM], Right
	5HS56EGJAI	1	J, T	P	74				[GJ], Right
		1	J, T	S	74				[GJ], Right
		1	J, T	H	74				[GJ], Right
	5HS56SW1AI	1	J, T	P	74				[W1], Right
		1	J, T	H	74				[W1], Right
	5HS56WSBAI	1	J, T	P	74				[SB], Right
		1	J, T	X	74				[SB], Right
		1	J, T	S	74				[SB], Right
		1	J, T	H	74				[DA], Right
		1	J, T	P	74				[EM], Right
		1	J, T	X	74				[EM], Right
		1	J, T	S	74				[EM], Right
	5HS57DBMAI	1	J, T	X	74				[BM], Left

GRAND CHEROKEE (WK)

SERIES LINE
H = HIGHLINE T = JEEP - 2WD
P = PREMIUM J = JEEP - 4WD
S = SPORT
X = SPECIAL

BODY
74 = SPORT UTILITY 4-DR
TYPE #4

ENGINE
EVA = 4.7L V8 MPI Engine
EVD = 4.7L V8 FFV Engine
EXL = 3.0L V6 Turbo Diesel
Engine
EZB = 5.7L Hemi Multi
Displacement Engine
EKG = 3.7L V6 Engine
ESF = 6.1L SRT HEMI SMPI
V8 Engine

TRANSMISSION
DGJ = 5-Speed Auto W5A580
Transmission
DGQ = 5-Spd Automatic 545RFE
Transmission
DGU = 5-Spd Auto W5J400
Transmission

AR = use ase required - = Non illustrated part

2007 WK

**Door, Rear Lift Gate Weatherstrips and Seals
Figure DWK-630**

ITEM	PART NUMBER	QTY	LINE	SERIES	BODY	ENGINE	TRANS	TRIM	DESCRIPTION
1	55394780AH	1							WEATHERSTRIP, Liftgate Glass
2	55394782AE	1							WEATHERSEAL, LIFTGATE
3	55394781AA	1	J, T		74				INSULATION, Liftgate

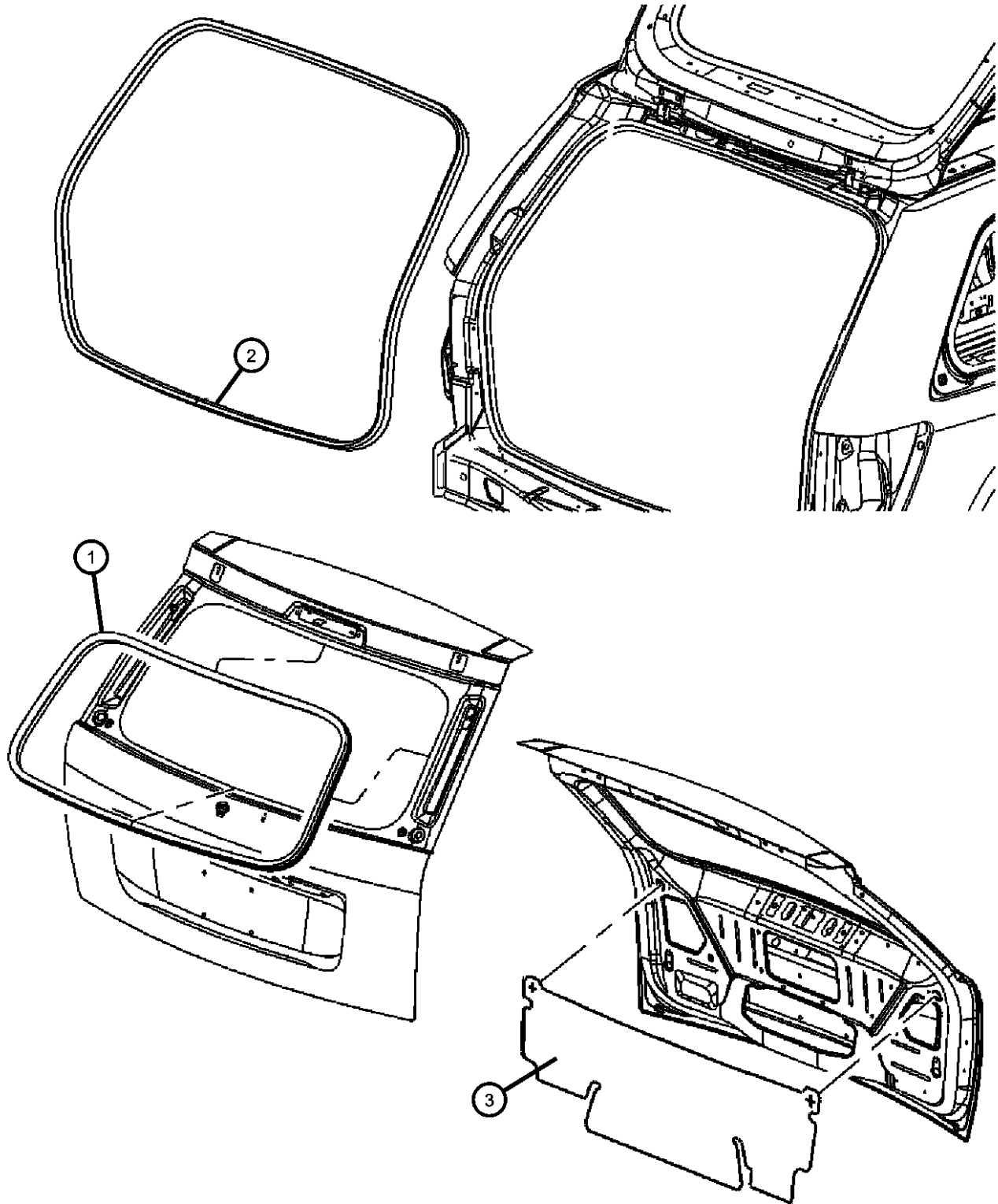

GRAND CHEROKEE (WK)

SERIES LINE
H = HIGHLINE T = JEEP - 2WD
P = PREMIUM J = JEEP - 4WD
S = SPORT
X = SPECIAL

BODY
74 = SPORT UTILITY 4-DR
TYPE #4

ENGINE
EVA = 4.7L V8 MPI Engine
EVD = 4.7L V8 FFV Engine
EXL = 3.0L V6 Turbo Diesel
Engine
EZB = 5.7L Hemi Multi
Displacement Engine
EKG = 3.7L V6 Engine
ESF = 6.1L SRT HEMI SMPI
V8 Engine

TRANSMISSION
DGJ = 5-Speed Auto W5A580
Transmission
DGQ = 5-Spd Automatic 545RFE
Transmission
DGU = 5-Spd Auto W5J400
Transmission

AR = use ase required - = Non illustrated part

2007 WK

**Sunvisor
Figure IWK-120**

ITEM	PART NUMBER	QTY	LINE	SERIES	BODY	ENGINE	TRANS	TRIM	DESCRIPTION
1									VISOR
	1AK80BD1AA	1						*00	With Vanity Mirror [GNV], Right
	1AK81BD1AA	1						*00	With Vanity Mirror [GNV], Left
	1AK82BD1AA	1						*00	With Illuminated Vanity Mirror [GNC], Right
	1AK83BD1AA	1						*00	With Illuminated Vanity Mirror [GNC], Left
2	1AL25BD1AA	2						*00	SUPPORT, Visor
3	06036610AA	4						*00	SCREW, Trim
4	04746232	4						*00	CLIP, Z-Axis, Visor & Grab Handle Attach
5	05139210AA	1						*00	LENS, Illuminated Visor
6	06501966	1						*00	BULB, Sunvisor
7	06036480AA	4	J, T				74		NUT, Push, .164-18
8	05139219AA	2						*00	RETAINER, Visor

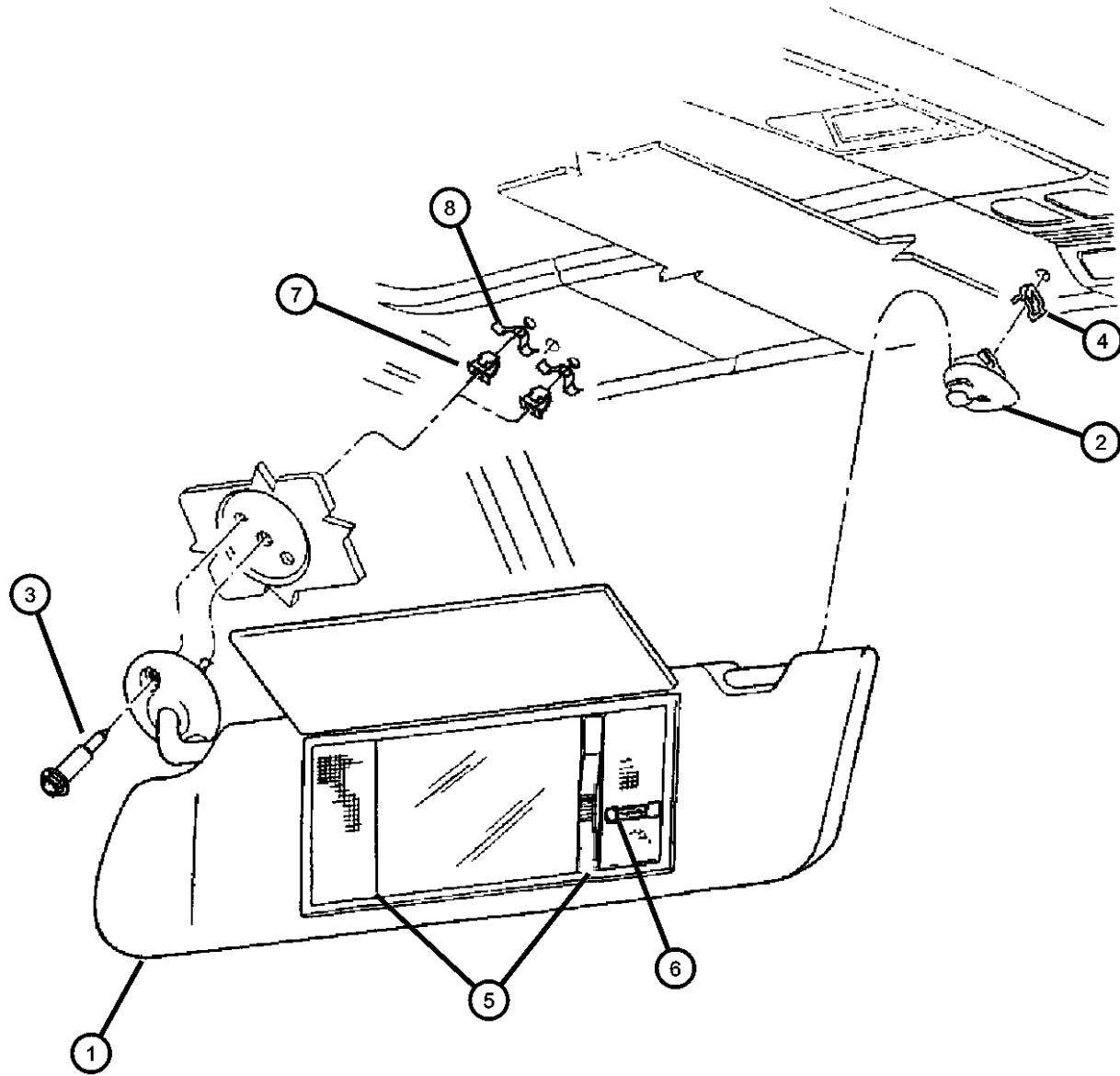

GRAND CHEROKEE (WK)

SERIES LINE
H = HIGHLINE T = JEEP - 2WD
P = PREMIUM J = JEEP - 4WD
S = SPORT
X = SPECIAL

BODY
74 = SPORT UTILITY 4-DR
TYPE #4

ENGINE
EVA = 4.7L V8 MPI Engine
EVD = 4.7L V8 FFV Engine
EXL = 3.0L V6 Turbo Diesel
Engine
EZB = 5.7L Hemi Multi
Displacement Engine
EKG = 3.7L V6 Engine
ESF = 6.1L SRT HEMI SMPI
V8 Engine

TRANSMISSION
DGJ = 5-Speed Auto W5A580
Transmission
DGQ = 5-Spd Automatic 545RFE
Transmission
DGU = 5-Spd Auto W5J400
Transmission

AR = use ase required - = Non illustrated part

2007 WK

Front Seat, Cloth, Trim Code [A7]
Figure IWK-510

ITEM	PART NUMBER	QTY	LINE	SERIES	BODY	ENGINE	TRANS	TRIM	DESCRIPTION
	05140312AA	1	J, T		74			*A7	Right
	05140313AA	1	J, T		74			*A7	Left
12	05000021AA	2	J, T		74			*A7	PAD, Heater, Cushion
13	05000022AA	2	J, T		74			*A7	PAD, Heater, Back
-14									BUMPER PAD, Seat Cushion
	05139663AA	4	J, T		74			*A7	This Front Cushion Bumper Pad Fits Over The Frame
		4	J, T		74			*A7	

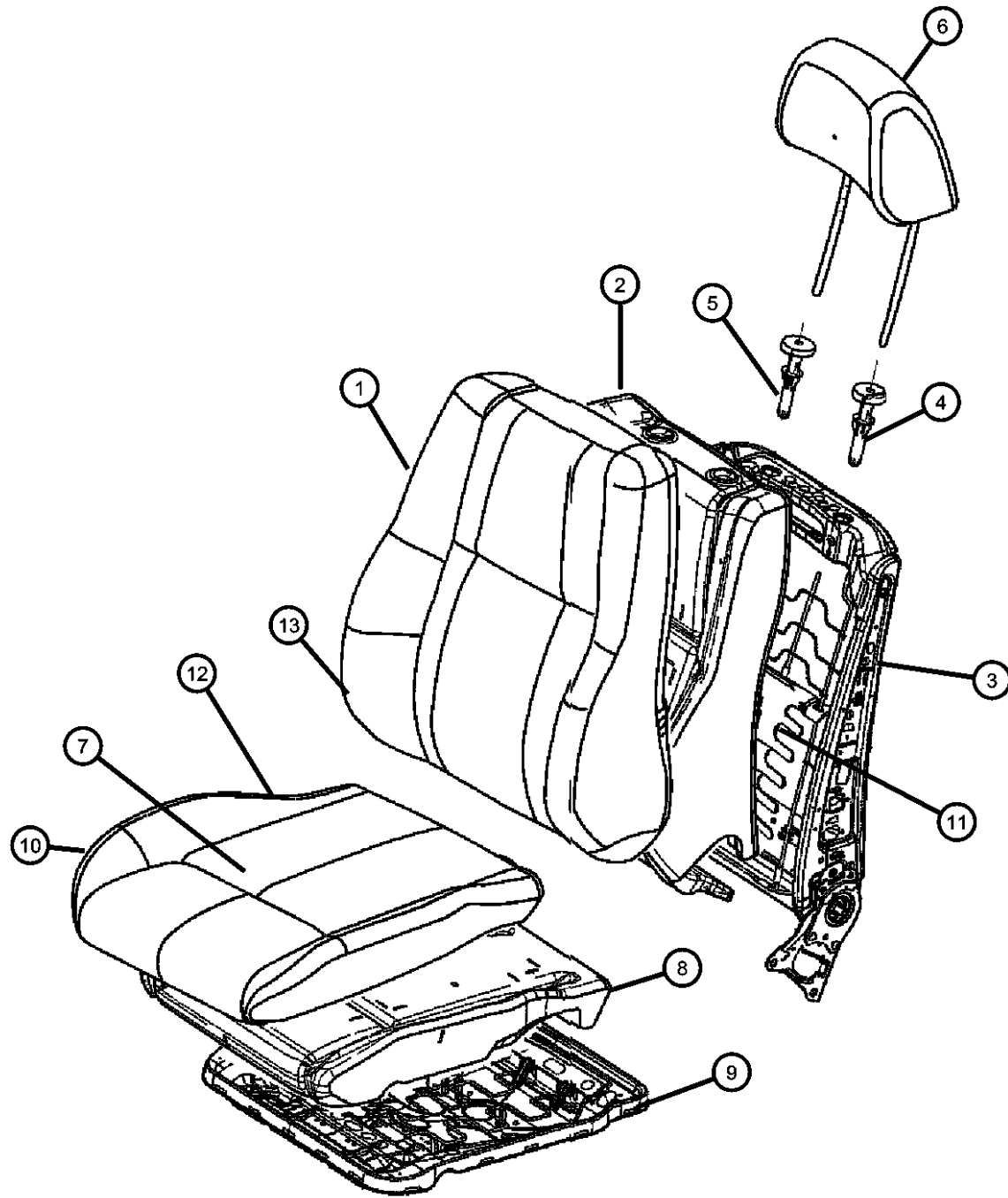

GRAND CHEROKEE (WK)

SERIES LINE
H = HIGHLINE T = JEEP - 2WD
P = PREMIUM J = JEEP - 4WD
S = SPORT
X = SPECIAL

BODY
74 = SPORT UTILITY 4-DR
TYPE #4

ENGINE
EVA = 4.7L V8 MPI Engine
EVD = 4.7L V8 FFV Engine
EXL = 3.0L V6 Turbo Diesel
Engine
EZB = 5.7L Hemi Multi
Displacement Engine
EKG = 3.7L V6 Engine
ESF = 6.1L SRT HEMI SMPI
V8 Engine

TRANSMISSION
DGJ = 5-Speed Auto W5A580
Transmission
DGQ = 5-Spd Automatic 545RFE
Transmission
DGU = 5-Spd Auto W5J400
Transmission

AR = use ase required - = Non illustrated part

2007 WK

**Front Seat, Leather, Trim Code [DZ]
Figure IWK-550**

ITEM	PART NUMBER	QTY	LINE	SERIES	BODY	ENGINE	TRANS	TRIM	DESCRIPTION
1									COVER, Front Seat Back
	1DF131D5AA	1	J, T	X	74			*DZ	Left
	1DF121D5AA	1	J, T	X	74			*DZ	Right
2									FOAM, Seat Back
	05179556AA	1		X				*DZ	Right
	05179557AA	1	J, T	X	74			*DZ	Left
3									FRAME, Front Seat Back
	05136181AB	1		X				*DZ	Passenger
	05143571AB	1		X				*DZ	Power With Lumbar, Driver
4	1DS91BD5AA	2	J, T		74			*DZ	SLEEVE, Headrest, With Button
5	1DS94BD5AA	2	J, T		74			*DZ	SLEEVE, Headrest, Without Button
6	1DF151D5AA	2	J, T	X	74			*DZ	HEADREST, Front
7	1DF111D5AA	2	J, T	X	74			*DZ	COVER, Front Seat Cushion
8	05179555AA	2	J, T	X	74			*DZ	FOAM, Seat Cushion
9									PAN, SEAT CUSHION
	05134939AA	1		X				*DZ	Left, Power
	05134940AA	1		X				*DZ	Manual or Power Right, Manual Left, Power
10	05143430AA	2		X				*DZ	WIRE KIT, Trimming, CushionDriver and Passenger
11	05000022AA	2	J, T	X	74			*DZ	PAD, Heater, Back
12	05000021AA	2	J, T	X	74			*DZ	PAD, Heater, Cushion
13									LUMBAR, Support
	05140313AA	1		X				*DZ	Left
	05140312AA	1		X				*DZ	Right
-14	05139663AA	4		X				*DZ	BUMPER PAD, Seat Cushion, This Front Cushion Bumper Pad Fits Over The Frame

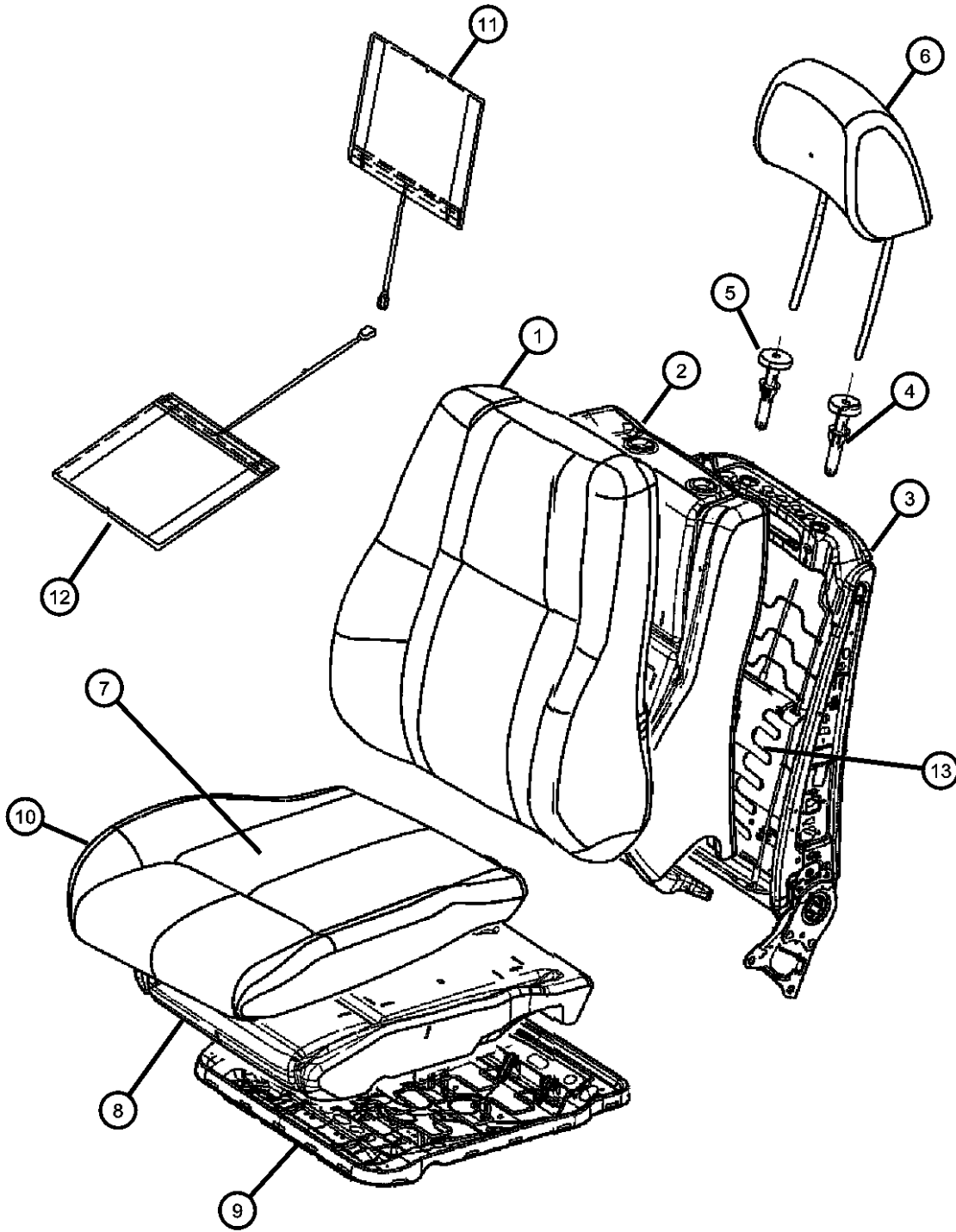

GRAND CHEROKEE (WK)

SERIES LINE
H = HIGHLINE T = JEEP - 2WD
P = PREMIUM J = JEEP - 4WD
S = SPORT
X = SPECIAL

BODY
74 = SPORT UTILITY 4-DR
TYPE #4

ENGINE
EVA = 4.7L V8 MPI Engine
EVD = 4.7L V8 FFV Engine
EXL = 3.0L V6 Turbo Diesel
Engine
EZB = 5.7L Hemi Multi
Displacement Engine
EKG = 3.7L V6 Engine
ESF = 6.1L SRT HEMI SMPI
V8 Engine

TRANSMISSION
DGJ = 5-Speed Auto W5A580
Transmission
DGQ = 5-Spd Automatic 545RFE
Transmission
DGU = 5-Spd Auto W5J400
Transmission

AR = use ase required - = Non illustrated part

2007 WK

Rear Seat, Trim Code [AL]
Figure IWK-620

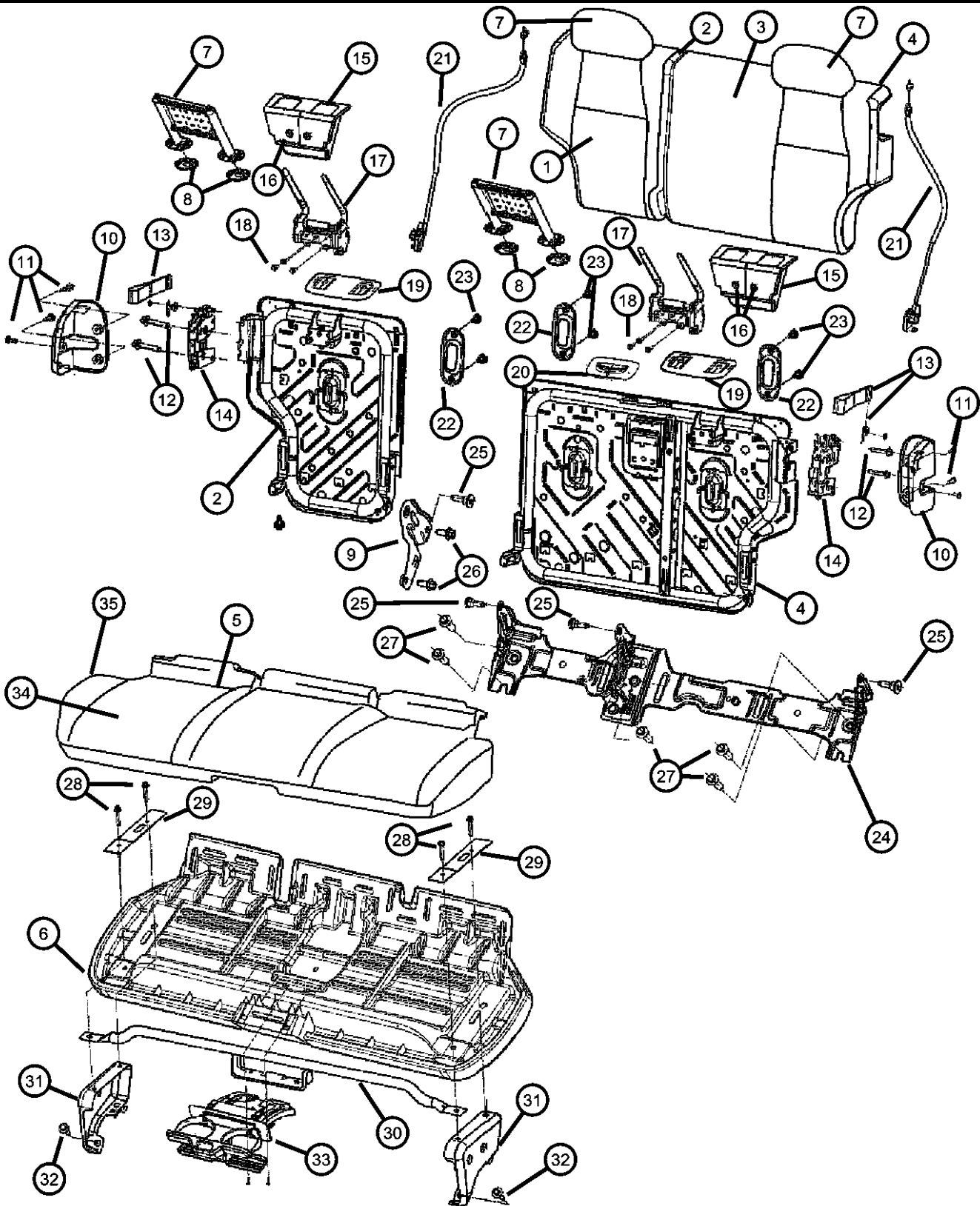

ITEM	PART NUMBER	QTY	LINE	SERIES	BODY	ENGINE	TRANS	TRIM	DESCRIPTION
	05139664AA	1	J, T		74			*AL	Right
	05139665AA	1	J, T		74			*AL	Left
15	05174347AA	1	J, T		74			*AL	COVER
16	05139633AA	3	J, T		74			*AL	SCREW
17	05143489AA	1	J, T		74			*AL	BRACKET AND HINGE, Headrest
18	05139628AA	4	J, T		74			*AL	BOLT
19									BEZEL
	1BG441D5AA	1	J, T		74			*AL	[D5], Right
	1BG451D5AA	1	J, T		74			*AL	[D5], Left
	1BG441J3AA	1	J, T		74			*AL	[J3], Right
	1BG451J3AA	1	J, T		74			*AL	[J3], Left
20									BEZEL, Seat Belt
	1AP311DDAA	1	J, T		74			*AL	[D5]
	1AP311J3AA	1	J, T		74			*AL	[J3]
21									CABLE
	05143435AA	1	J, T		74			*AL	Center
	05143493AA	1	J, T		74			*AL	Right
	05143492AA	1	J, T		74			*AL	Left
22									BEZEL, TETHER
	0WT351D5AA	2	J, T		74			*AL	[D5]
	0WT351J3AA	1	T, J		74			*AL	[J3]
23	0WT351J3AA	1							SCREW, (NOT SERVICED),
24	05143434AA	1	J, T		74			*AL	BRACKET, Rear Seat Mount
25	05139634AA	4	J, T		74			*AL	BOLT
26	05143464AA	1	J, T		74			*AL	BOLT, Seat
27	06508360AA	1	J, T		74			*AL	SCREW AND WASHER, Hex
28	05143445AA	4	J, T		74			*AL	SCREW, Seat
29	05143431AA	2	J, T		74			*AL	PLATE, Retaining
30	05143432AA	1	J, T		74			*AL	SUPPORT, Rear Seat
31									RISER, Seat
	05143413AA	1	J, T		74			*AL	Left

GRAND CHEROKEE (WK)
 SERIES LINE BODY ENGINE TRANSMISSION
 H = HIGHLINE T = JEEP - 2WD 74 = SPORT UTILITY 4-DR EVA = 4.7L V8 MPI Engine
 P = PREMIUM J = JEEP - 4WD TYPE #4 EVD = 4.7L V8 FFV Engine
 S = SPORT EXL = 3.0L V6 Turbo Diesel DGQ = 5-Spd Automatic 545RFE
 X = SPECIAL Engine Displacement Engine Transmission
 EZB = 5.7L Hemi Multi DGU = 5-Spd Auto W5J400
 Displacement Engine Transmission
 EKG = 3.7L V6 Engine
 ESF = 6.1L SRT HEMI SMPI V8 Engine

AR = use ase required - = Non illustrated part

Rear Seat, Trim Code [YL]
Figure IWK-660

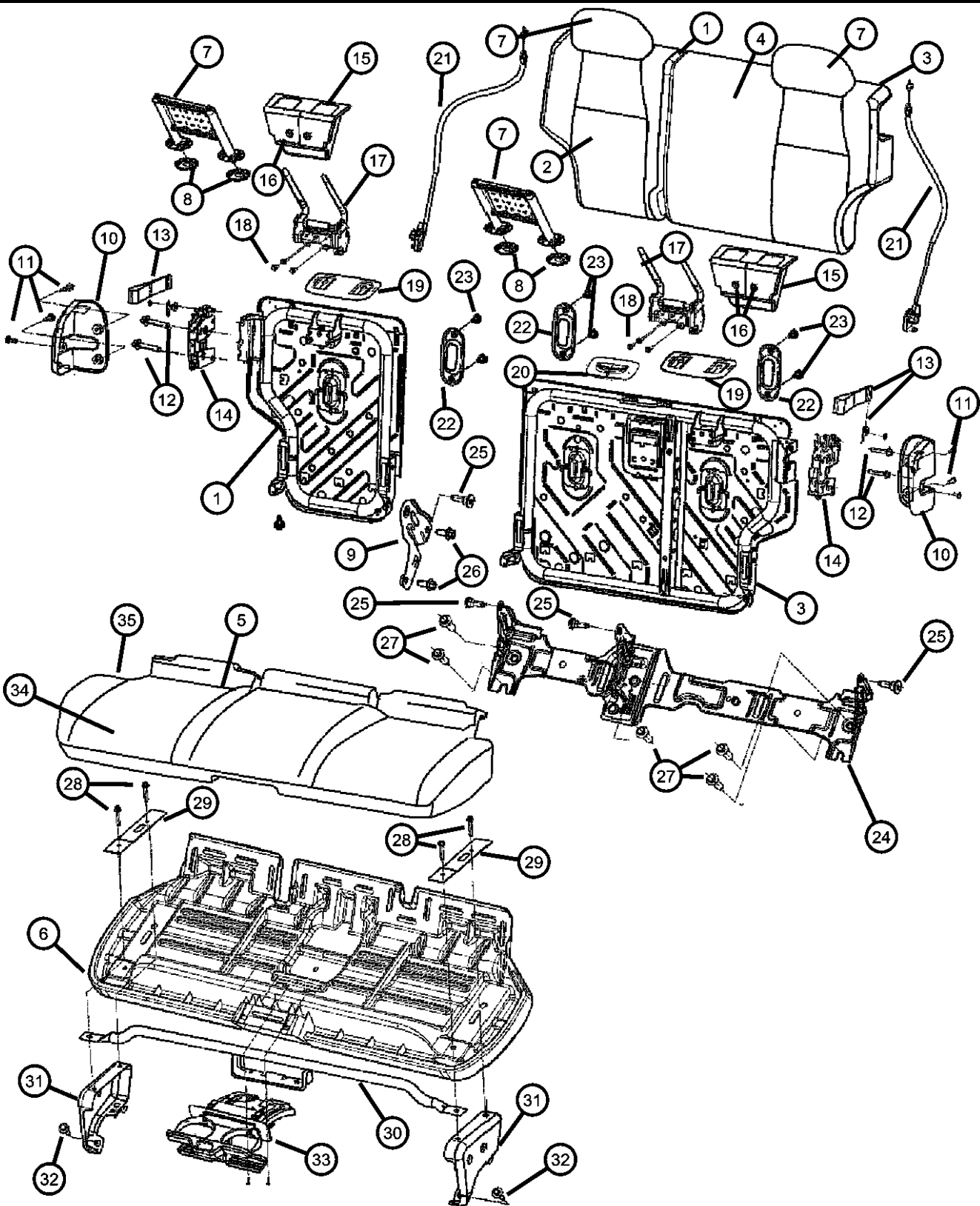

ITEM	PART NUMBER	QTY	LINE	SERIES	BODY	ENGINE	TRANS	TRIM	DESCRIPTION
1	1CW561J3AA	1	J, T		74			*YL [J3]	SEAT BACK, Rear, 40%
	1CW561D5AA	1	J, T		74			*YL [D5]	
2	1CW581D5AA	1	J, T		74			*YL [D5]	COVER, Rear Seat Back, 40%
	1CW581J3AA	1	J, T		74			*YL [J3]	
3	1CW571D5AA	1	J, T		74			*YL [D5]	SEAT BACK, Rear, 60%
	1CW571J3AA	1	J, T		74			*YL [J3]	
4	1CW591D5AA	1	J, T		74			*YL [D5]	COVER, Rear Seat Back, 60%
	1CW591J3AA	1	J, T		74			*YL [J3]	
5	1CW551D5AA	1	J, T		74			*YL [D5]	COVER, Rear Seat Cushion
	1CW551J3AA	1	J, T		74			*YL [J3]	
6	05143424AA	1	J, T		74			*YL	PANEL, Seat Cushion Base
7	1BF871D5AA	2	J, T		74			*YL [D5]	HEADREST, Rear
	1BF871J3AA	2	J, T		74			*YL [J3]	
8	1BG771D5AA	2	J, T		74			*YL [D5]	COVER, Headrest Sleeve
	1BG771J3AA	2	J, T		74			*YL [J3]	
9	05143423AA	1	J, T		74			*YL	BRACKET, Pivot
10	1BG561D5AA	1	J, T		74			*YL [D5], Right	COVER, Seat latch
	1BG561J3AA	1	J, T		74			*YL [J3], Right	
	1BG571D5AA	1	J, T		74			*YL [D5], Left	
	1BG571J3AA	1	J, T		74			*YL [J3], Left	
11	05139633AA	3	J, T		74			*YL	SCREW
12	05072205AA	2	J, T		74			*YL	BOLT, Seat
13									STRAP
	1BZ621D5AA	1	J, T		74			*YL [D5]	

GRAND CHEROKEE (WK)
 SERIES LINE BODY ENGINE TRANSMISSION
 H = HIGHLINE T = JEEP - 2WD 74 = SPORT UTILITY 4-DR EVA = 4.7L V8 MPI Engine
 P = PREMIUM J = JEEP - 4WD TYPE #4 EVD = 4.7L V8 FFV Engine DGJ = 5-Speed Auto W5A580
 S = SPORT Engine DGQ = 5-Spd Automatic 545RFE Transmission
 X = SPECIAL Engine Displacement Engine DGU = 5-Spd Auto W5J400 Transmission
 ESF = 6.1L SRT HEMI SMPI V8 Engine V8 Engine

AR = use ase required - = Non illustrated part

**Adjuster, Recliners, Drivers Seat
Figure IWK-810**

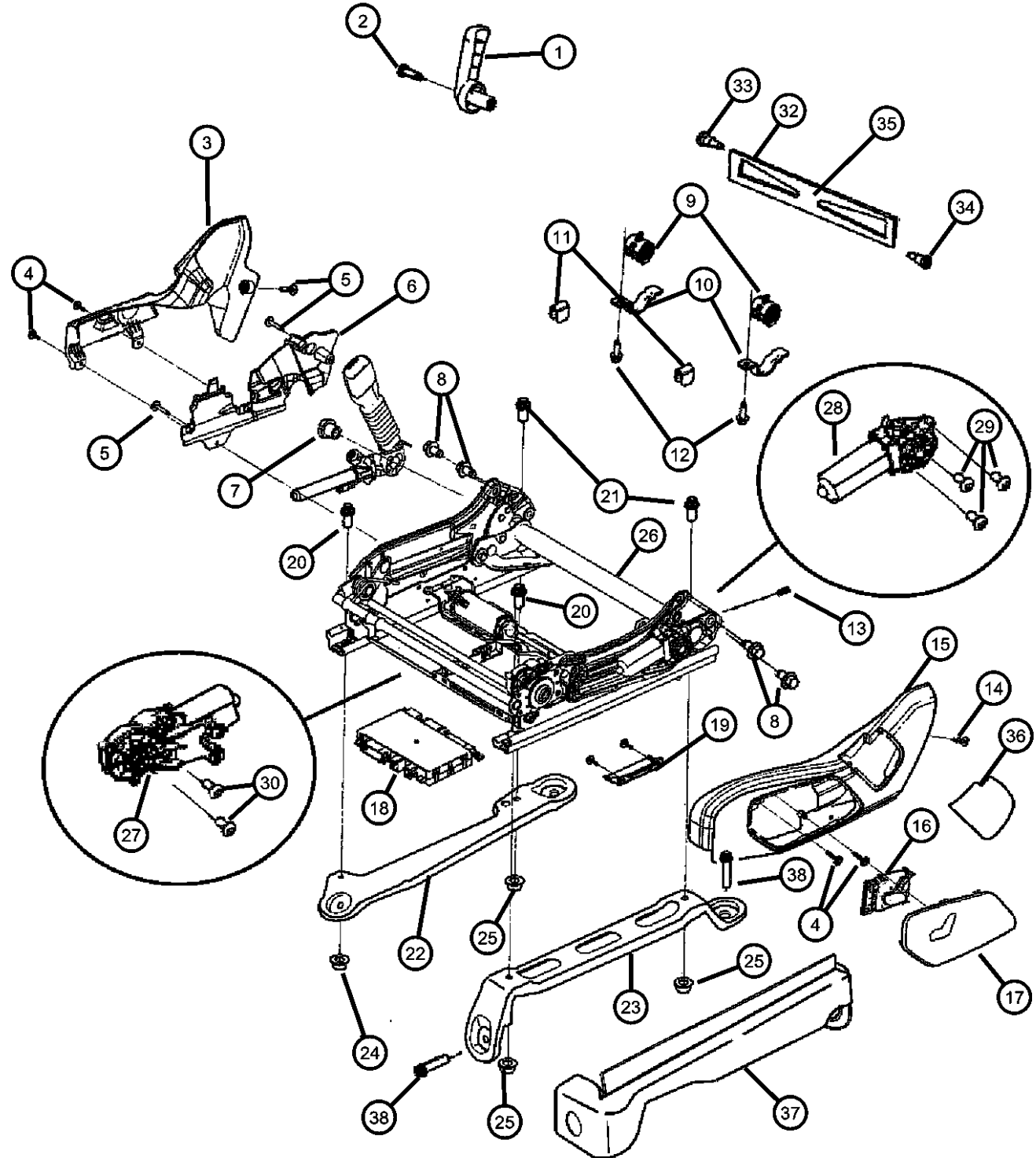

ITEM	PART NUMBER	QTY	LINE	SERIES	BODY	ENGINE	TRANS	TRIM	DESCRIPTION
11		2	J, T		74			*A5	LIMITER, Seat Track Travel
	05139661AA	4	J, T	X	74			*DZ	
		4	J, T	S	74			*XL	
		4	J, T		74			*A7	
		4	J, T		74			*YL	
		4	J, T		74			*AL	
		4	J, T		74			*PL	
		4	J, T		74			*A5	
12									BOLT
	05139628AA	4	J, T	X	74			*DZ	
		4	J, T		74			*YL	
		4	J, T		74			*A7	
		4	J, T	S	74			*XL	
		4	J, T		74			*AL	
		4	J, T		74			*PL	
		4	J, T		74			*A5	
13									SCREW, Seat
	05143447AA	2	J, T		74			*A7	
		2	J, T		74			*YL	
		2	J, T		74			*AL	
		2	J, T		74			*PL	
		2	J, T	X	74			*DZ	
		2	J, T	S	74			*XL	
		1	J, T		74			*A5	Need Quantity Of 2
14									SCREW, Seat
	05143452AA	10	J, T		74			*A7	
		10	J, T		74			*AL	
		10	J, T		74			*PL	
		10	J, T	S	74			*XL	
		10	J, T	X	74			*DZ	

GRAND CHEROKEE (WK)
 SERIES LINE
 H = HIGHLINE T = JEEP - 2WD
 P = PREMIUM J = JEEP - 4WD
 S = SPORT
 X = SPECIAL

BODY
 74 = SPORT UTILITY 4-DR
 TYPE #4

ENGINE
 EVA = 4.7L V8 MPI Engine
 EVD = 4.7L V8 FFV Engine
 EXL = 3.0L V6 Turbo Diesel
 Engine
 EZB = 5.7L Hemi Multi
 Displacement Engine
 EKG = 3.7L V6 Engine
 ESF = 6.1L SRT HEMI SMPI
 V8 Engine

TRANSMISSION
 DGJ = 5-Speed Auto W5A580
 Transmission
 DGQ = 5-Spd Automatic 545RFE
 Transmission
 DGU = 5-Spd Auto W5J400
 Transmission

AR = use ase required - = Non illustrated part

**Adjuster, Recliners, Power Passenger Seat
Figure IWK-820**

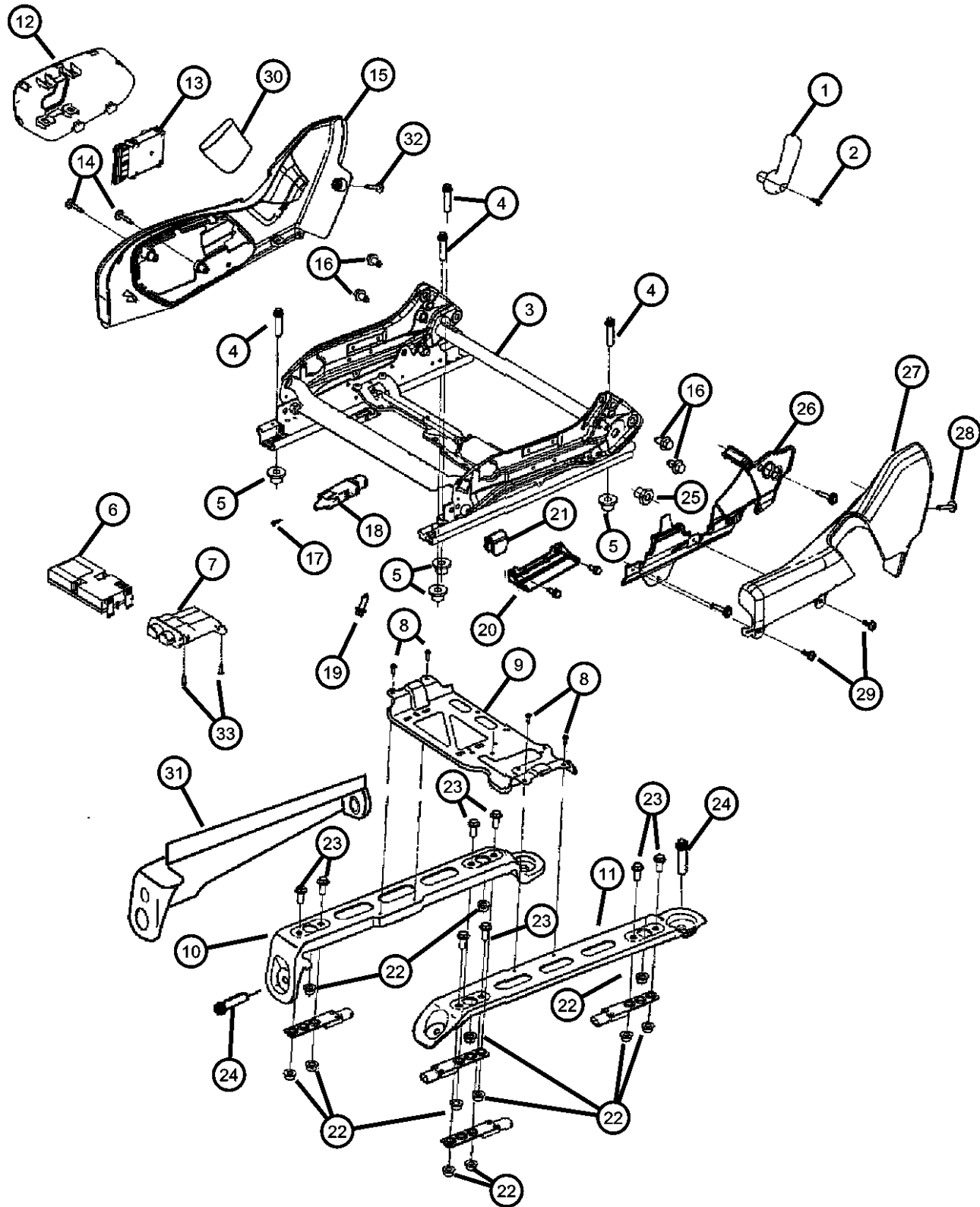

ITEM	PART NUMBER	QTY	LINE	SERIES	BODY	ENGINE	TRANS	TRIM	DESCRIPTION
9	05143418AA	1	J, T		74			*PL	BRACKET, Module
		1	J, T		74			*A5	
		1	J, T	X	74			*DZ	
		1	J, T		74			*A7	
		1	J, T	S	74			*XL	
		1	J, T		74			*YL	
		1	J, T		74			*AL	
10	05143414AA	1	J, T		74			*PL	RISER, Seat, Outboard
		1	J, T		74			*A5	
		1	J, T	X	74			*DZ	
		1	J, T	S	74			*XL	
		1	J, T		74			*YL	
		1	J, T		74			*AL	
		1	J, T		74			*PL	
11	68017853AA	1	J, T		74			*A7	RISER, Seat, Inboard
		1	J, T		74			*AL	
		1	J, T		74			*PL	
		1	J, T	S	74			*XL	
		1	J, T		74			*YL	
		1	J, T	X	74			*DZ	
		1	J, T		74			*A5	
12	1BG441D5AA	1	J, T		74				BEZEL
		1	J, T	X	74			*A7 [D5]	
		1	J, T		74			*DZ [D5]	
		1	J, T		74			*YL [D5]	
		1	J, T		74			*AL [D5]	

GRAND CHEROKEE (WK)

SERIES LINE
H = HIGHLINE T = JEEP - 2WD
P = PREMIUM J = JEEP - 4WD
S = SPORT
X = SPECIAL

BODY
74 = SPORT UTILITY 4-DR
TYPE #4

ENGINE
EVA = 4.7L V8 MPI Engine
EVD = 4.7L V8 FFV Engine
EXL = 3.0L V6 Turbo Diesel
Engine
EZB = 5.7L Hemi Multi
Displacement Engine
EKG = 3.7L V6 Engine
ESF = 6.1L SRT HEMI SMPI
V8 Engine

TRANSMISSION
DGJ = 5-Speed Auto W5A580
Transmission
DGQ = 5-Spd Automatic 545RFE
Transmission
DGU = 5-Spd Auto W5J400
Transmission

AR = use ase required - = Non illustrated part

2007 WK

**Adjuster, Recliners, Manual Passenger Seat
Figure IWK-830**

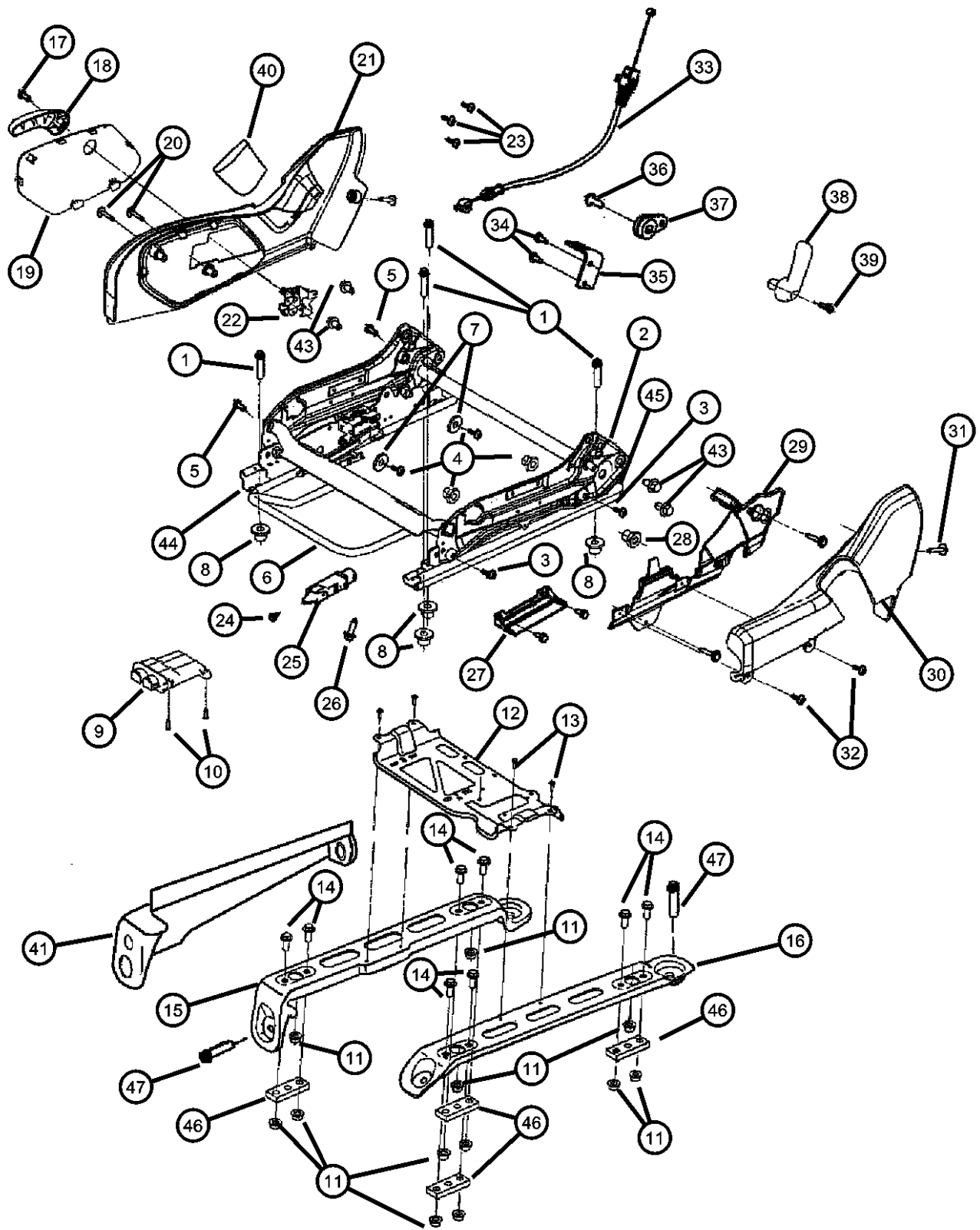

ITEM	PART NUMBER	QTY	LINE	SERIES	BODY	ENGINE	TRANS	TRIM	DESCRIPTION
23		1	J, T		74			*A5	SCREW, Trim, (NOT SERVICED)
24		1							SCREW, Seat
	05143447AA	2	J, T		74			*A7	
		1	J, T		74			*A5	
25									SENSOR, Seat track position
	56043206AC	2	J, T		74			*A7	
	56043206AD	1	J, T		74			*A5	
26									BOLT
	05139628AA	4	J, T		74			*A7	
		4	J, T		74			*A5	
27									BRACKET, Seat
	05143422AA	2	J, T		74			*A7	
		1	J, T		74			*A5	
28									NUT, Tube
	05143449AA	2	J, T		74			*A7	
		2	J, T		74			*A5	
29									PLATE, Front Seat
	1BG581D5AA	1	J, T		74			*A7	[D5]
	1BG581J3AA	1	J, T		74			*A7	[J3]
		1	J, T		74			*A5	[D5]
		1	J, T		74			*A5	[J3]
30									SHIELD, Seat Adjuster
	1BG411D5AA	1	J, T		74			*A7	[D5]
		1	J, T		74			*A5	[D5]
	1BG411J3AA	1	J, T		74			*A7	[J3]
		1	J, T		74			*A5	[J3]
31									SCREW, Seat
	05143452AA	1	J, T		74			*A7	
		1	J, T		74			*A5	
32									SCREW, Seat

GRAND CHEROKEE (WK)

SERIES LINE
H = HIGHLINE T = JEEP - 2WD
P = PREMIUM J = JEEP - 4WD
S = SPORT
X = SPECIAL

BODY
74 = SPORT UTILITY 4-DR
TYPE #4

ENGINE
EVA = 4.7L V8 MPI Engine
EVD = 4.7L V8 FFV Engine
EXL = 3.0L V6 Turbo Diesel
Engine
EZB = 5.7L Hemi Multi
Displacement Engine
EKG = 3.7L V6 Engine
ESF = 6.1L SRT HEMI SMPI
V8 Engine

TRANSMISSION
DGJ = 5-Speed Auto W5A580
Transmission
DGQ = 5-Spd Automatic 545RFE
Transmission
DGU = 5-Spd Auto W5J400
Transmission

AR = use ase required - = Non illustrated part

2007 WK

Hood, Latch, Hinges
Figure SWK-510

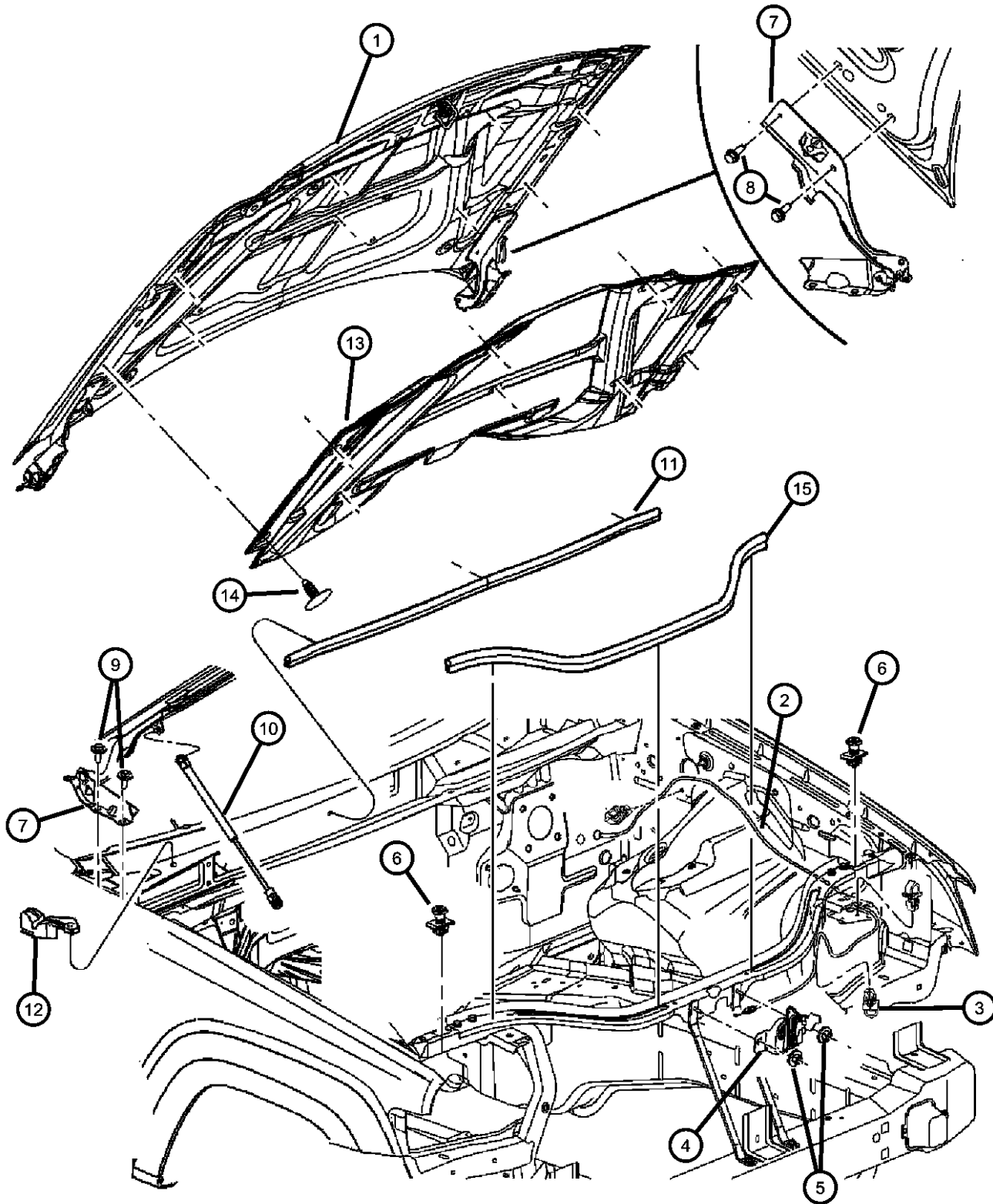

ITEM	PART NUMBER	QTY	LINE	SERIES	BODY	ENGINE	TRANS	TRIM	DESCRIPTION
1	55394496AF	1	J, T		74				PANEL, Hood
2	55394495AB	1	J, T		74				CABLE, Hood Release
3	04814094	3	J, T		74				CLIP, Hood Latch Release
4	55396247AE	1	J, T		74				LATCH, Hood
5	06501483	2							NUT, Hex Flange, M8x1.25
6	55364470AB	2	J, T		74				BUMPER, Hood
7									HINGE, Hood
	55394474AB	1	J, T		74				Right
	55394475AB	1	J, T		74				Left
8	06503543	4	J, T		74				BOLT AND CONED WASHER, Hex Head, M8x1.25x25
9	06100286	4	J, T		74				BOLT AND CONED WASHER, Hex Head, M6x20x20
10	55394472AA	1	J, T		74				PROP, Hood
11	55394777AB	1	J, T		74				SEAL, Hood To Plenum
12									SEAL, Hood To Plenum
	55396862AA	1	J, T		74				Right
	55396863AA	1	J, T		74				Left
13	55196983AE	1	J, T		74				INSULATION, Hood
14	06506293AA	9	J, T		74				PIN, Push
15	55394851AA	1	J, T		74				WEATHERSTRIP, Hood
-16	55394851AA	1							STRIKER, Hood Striker Serviced With Hood Only, (NOT SERVICED)

GRAND CHEROKEE (WK)

SERIES LINE
H = HIGHLINE T = JEEP - 2WD
P = PREMIUM J = JEEP - 4WD
S = SPORT
X = SPECIAL

BODY
74 = SPORT UTILITY 4-DR
TYPE #4

ENGINE
EVA = 4.7L V8 MPI Engine
EVD = 4.7L V8 FFV Engine
EXL = 3.0L V6 Turbo Diesel Engine
EZB = 5.7L Hemi Multi Displacement Engine
EKG = 3.7L V6 Engine
ESF = 6.1L SRT HEMI SMPI V8 Engine

TRANSMISSION
DGJ = 5-Speed Auto W5A580 Transmission
DGQ = 5-Spd Automatic 545RFE Transmission
DGU = 5-Spd Auto W5J400 Transmission

AR = use ase required - = Non illustrated part

2007 WK

CLICK HERE TO **DOWNLOAD** THE COMPLETE MANUAL

- Thank you very much for reading the preview of the manual.
- You can download the complete manual from: www.heydownloads.com by clicking the link below



- Please note: If there is no response to CLICKING the link, please download this PDF first and then click on it.

CLICK HERE TO **DOWNLOAD** THE COMPLETE MANUAL