

AT-100-5 42063533336 UPPER,LOWER,HINO TPG-XZU600X-TYTMC6

PB0000275-02 UPPER STRUCTURE SYSTEM

PB0000500-02 LOWER STRUCTURE SYSTEM

ASSEMBLY

CLICK HERE TO **DOWNLOAD** THE COMPLETE MANUAL

- Thank you very much for reading the preview of the manual.
- You can download the complete manual from: www.heydownloads.com by clicking the link below



- Please note: If there is no response to CLICKING the link, please download this PDF first and then click on it.

CLICK HERE TO **DOWNLOAD** THE COMPLETE MANUAL

AT-100-5 42063533336 UPPER,LOWER,HINO TPG-XZU600X-TYTM C6

PP5340025-00 POWER SUPPLY ASSY,ELECTRICITY (HYBRID/3-POLES OUTLET)
PP5340028-00 POWER SUPPLY ASSY,ELECTRICITY
PP5340029-01 POWER SUPPLY ASSY,ELECTRICITY (LOWER/INVERTER)
PP5340030-01 POWER SUPPLY ASSY,ELECTRICITY (LOWER/POWER TAKEOUT)
PP5340034-00 POWER SUPPLY ASSY,ELECTRICITY (LOWER,3POLES OUTLET)
PP5340036-00 POWER SUPPLY ASSY,ELECTRICITY (LOWER,3POLES OUTLET)
PP5420012-02 PUMP ASSY,OIL
PP5450004-00 PUMP,GREASE (400CC)
PP6010236-01 PIPING ASSY
PP6010255-01 PIPING ASSY
PP6060007-01 PIPING ASSY,BOOM
PP6130040-00 PIPING ASSY,FRAME
PP6210016-03 PIPING ASSY,MOUNTING
PP6330005-03 PIPING ASSY,SWING FRAME
PR5090202-00 RELAY ASSY
PR5090237-00 RELAY ASSY
PR5100116-00 RELAY BOX ASSY
PR5100151-00 RELAY BOX ASSY
PR5100167-00 RELAY BOX ASSY
PR5150056-00 ROLLER ASSY
PS5110004-00 SENSOR
PS5360014-00 STEP ASSY
PS5420229-00 SUPPORT ASSY (2-DECK TOOL BOX: FIXED LADDER REST)
PS5420230-00 SUPPORT ASSY (1-DECK TOOL BOX: FIXED LADDER REST)
PS5420231-00 SUPPORT ASSY (1&2-DECK TOOL BOX: LOWER SHELF,ONE SIDE)
PS5420232-00 SUPPORT ASSY (HOOK FOR CARRIER ROPE)
PS5420266-00 SUPPORT ASSY (1-DECKER:ROTARY RADDER REST)
PS5420267-00 SUPPORT ASSY (2-DECKER:ROTARY RADDER REST)
PS5420387-00 SUPPORT ASSY
PS5420481-00 SUPPORT ASSY
PS5420505-00 SUPPORT ASSY
PS5420508-00 SUPPORT ASSY (DANKITI BUFFER,25MM)
PS5420509-00 SUPPORT ASSY (DANKITI BUFFER,30MM)
PS5420534-00 SUPPORT ASSY
PS5510021-00 SWING FRAME ASSY
PS5530132-00 SWITCH ASSY (WITH HARNESS,3 SW)
PS5530195-00 SWITCH ASSY
PS5530332-00 SWITCH ASSY (WITH HARNESS,5 SW)
PS5530351-00 SWITCH ASSY (WITH HARNESS,4 SW)
PS5530360-01 SWITCH ASSY (SAFETY ROPE INTERLOCK/FOR ENABLE)
PS5530361-00 SWITCH ASSY
PS5530392-00 SWITCH ASSY
PS5530393-00 SWITCH ASSY
PS5530422-00 SWITCH ASSY
PS5530424-00 SWITCH ASSY (SAFETY ROPE INTERLOCK/FOR DOUBLE RIDING)
PS5530425-00 SWITCH ASSY
PS5550005-00 SUPPORT (7 DEGREES ANGLE METER MOUNTING)
PT5090008-00 TANK ASSY,OIL
PT5130050-00 TELESCOPE ASSY
PV1300020-00 CABLE (3 POLE)
PV5010007-00 VALVE ASSY (JACK CONTROL)
PV5070007-00 VALVE ASSY,COUNTERBALANCE
PV5140017-00 VALVE ASSY,RELIEF
PV5150018-01 VALVE ASSY,REMOTE CONTROL
PV5170018-00 VALVE ASSY,SELECTOR
PV5450154-00 VIEW SYSTEM (REARVIEW SYSTEM/WITHOUT MONITOR)
PW1000118-00 ACCESSORIES & TOOLS
PW1010309-00 ACCESSORIES (MAT)
PW1010337-01 ACCESSORIES
PW1010407-00 ACCESSORIES (MAT)
PW1030049-01 TOOLS
PW1050018-01 WEDGE (STOPPER FOR TIRE/JUSTIN)
PW5110005-00 WEDGE (YELLOW)
PX1270056-00 WOOD BLOCK (OPTION)

AT-100-5 42063533336 UPPER,LOWER,HINO TPG-XZU600X-TYTMC6

Pos No.	Parts No	Parts Name	Qty	Unit	Technical Data	Serial No (Start)	Serial No (End)	R
2	36652620000	PUMP,HYDRAULIC (EMERGENCY)	1					
3	91810130250	FASTENER	1					
21	42823560101	COVER (WITH ROPE)	1					

AT-100-5 42063533336 UPPER,LOWER,HINO TPG-XZU600X-TYTMC6
PB5260063-01 BOX ASSY

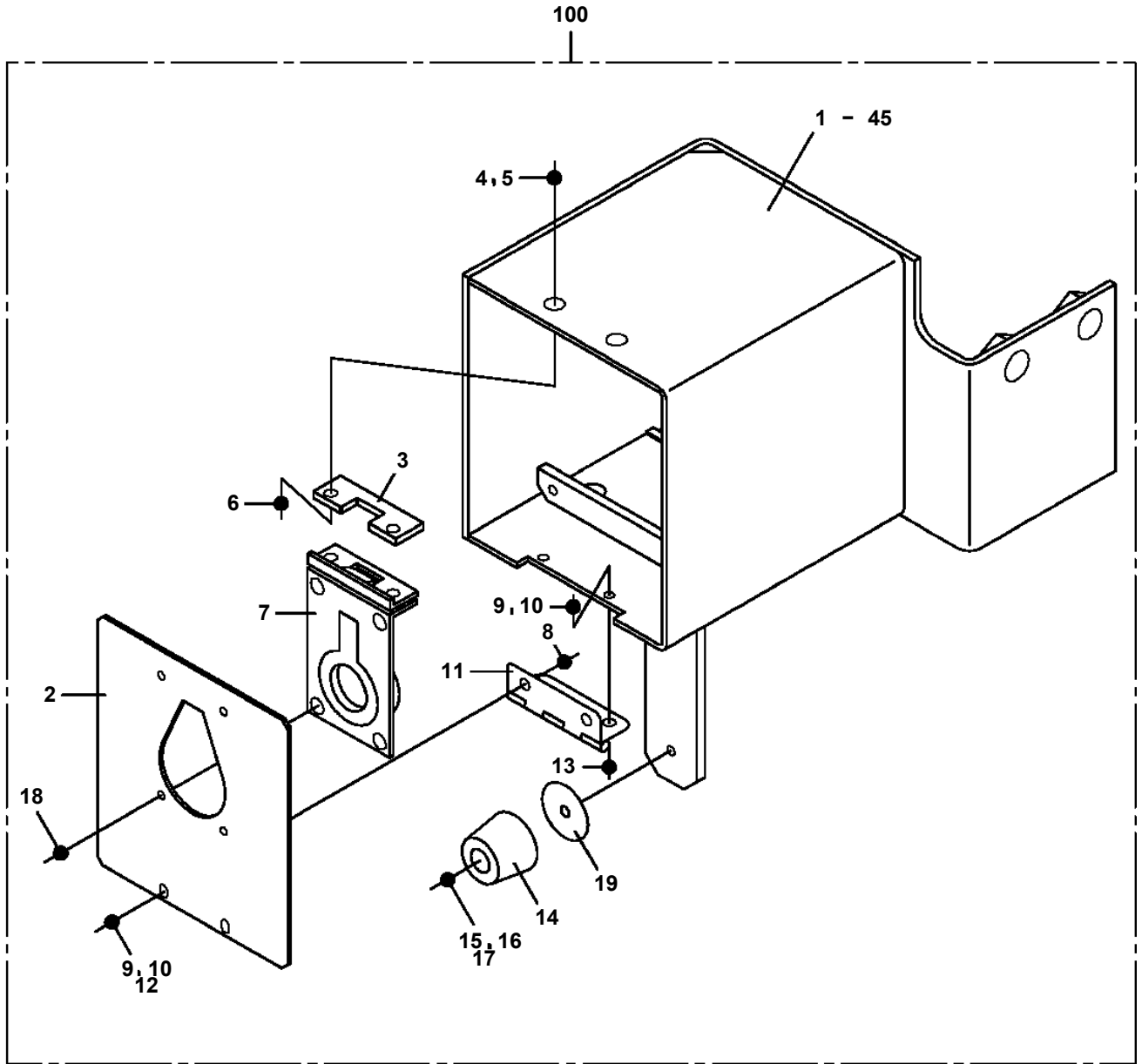

**AT-100-5 42063533336 UPPER,LOWER,HINO TPG-XZU600X-TYTMC6
PB5350012-00 BUCKET ASSY (WITHOUT INNER CASE)**

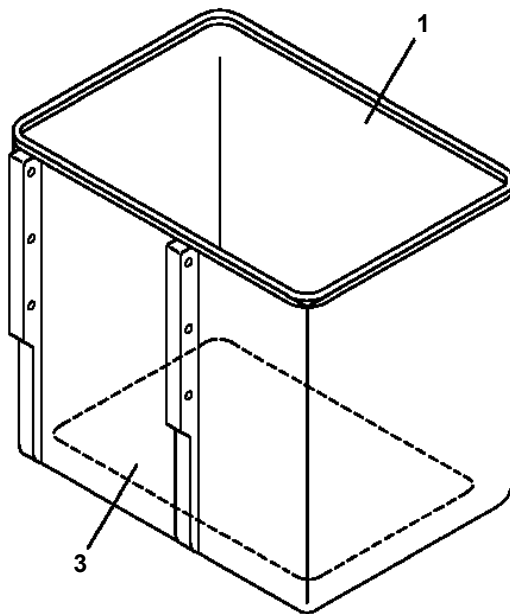
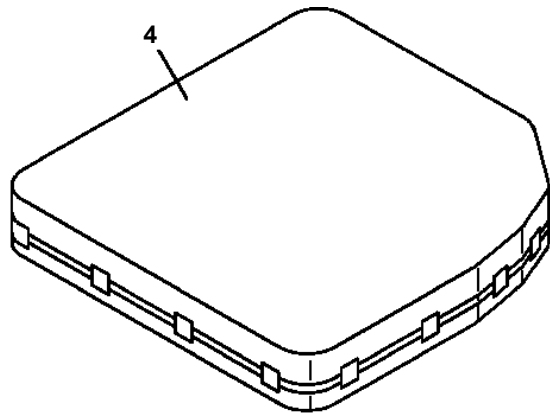

**AT-100-5 42063533336 UPPER,LOWER,HINO TPG-XZU600X-TYTMC6
PB5390006-00 BUZZER ASSY (JACK CONTROL ALARM)**

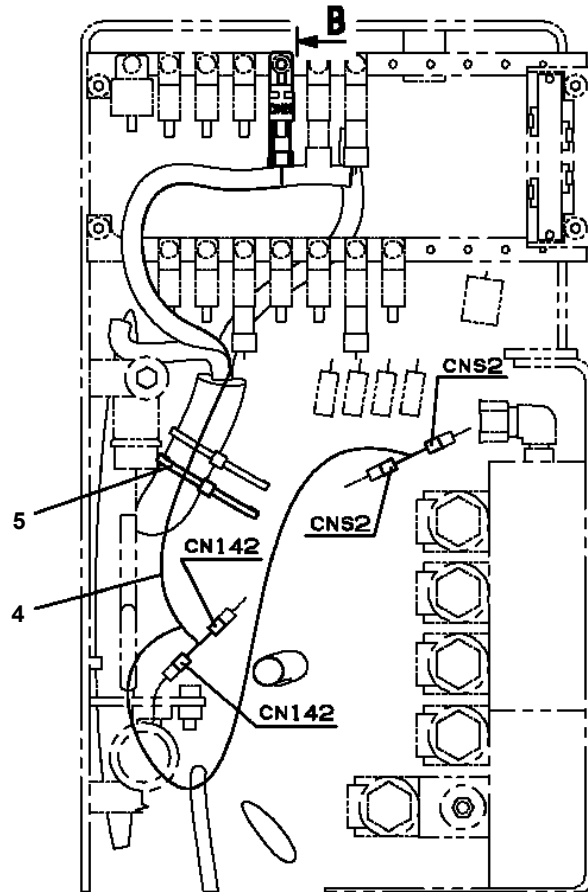
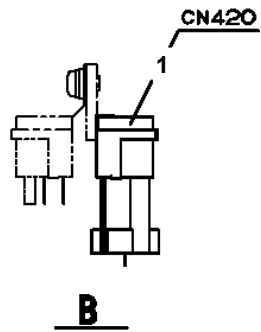
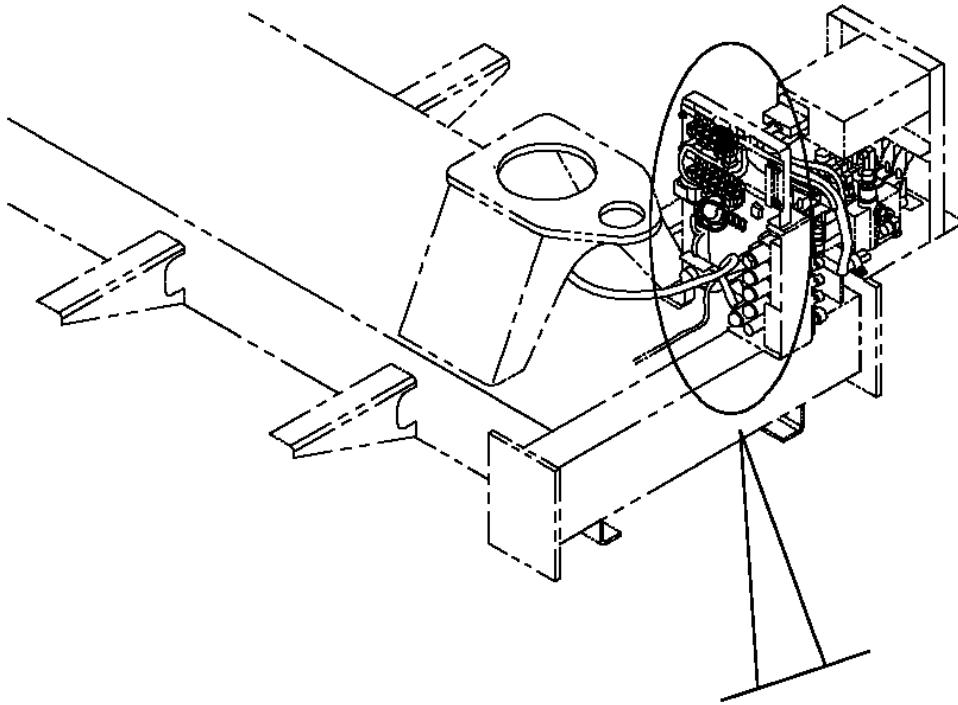

AT-100-5 4206353336 UPPER,LOWER,HINO TPG-XZU600X-TYTMC6

Pos No.	Parts No	Parts Name	Qty	Unit	Technical Data	Serial No (Start)
2	42839117520	DOOR	1			
	42839117520	DOOR	1			
3	42839117530	DOOR	1			
	42839117530	DOOR	1			
4	42839117540	DOOR	1			
	42839117540	DOOR	1			
5	42839117550	MAT	1			
	42839117550	MAT	1			
6	42839117630	SUPPORT	4			
	42839117630	SUPPORT	4			
7	42836317920	PLATE	5			
	42836317920	PLATE	5			
8	42836317930	PLATE	5			
	42836317930	PLATE	5			
9	42835717610	SUPPORT	1			
	42835717610	SUPPORT	1			
10	37000512320	PLATE	2			
	37000512320	PLATE	2			
11	82400000393	INSULATOR	2			
	82400000393	INSULATOR	2			
12	42836317950	WEATHER STRIP	8	M		
	42836317950	WEATHER STRIP	8	M		
14	42835867870	CATCH	2			
	42835867870	CATCH	2			
15	42838117510	CATCH	2			
	42838117510	CATCH	2			
16	42835487650	HINGE	5			
	42835487650	HINGE	5			
17	82440850090	GAS SPRING	1			
	82440850090	GAS SPRING	1			
18	42833077610	BUSH	8			
	42833077610	BUSH	8			
19	42835797580	PLUG (HOLE)	8			
	42835797580	PLUG (HOLE)	8			
20	42839117570	BOLT SET(M10X16 WITH WASHER+SPRIGWASHER)	2			
	42839117570	BOLT SET(M10X16 WITH WASHER+SPRIGWASHER)	2			
21	42835717800	PIN	2			
	42835717800	PIN	2			
22	42839117580	SCREW,SET(M6X14 WITH WASHER+WASHERSPRIG)	3			
	42839117580	SCREW,SET(M6X14 WITH WASHER+WASHERSPRIG)	3			
23	42839117590	SCREW,SET (M6X14 WITH WASHER,SPRING)	2			
	42839117590	SCREW,SET (M6X14 WITH WASHER,SPRING)	2			
24	42839117600	SCREW,SET (M5X14 WITH SPRINGWASHER)	10			
	42839117600	SCREW,SET (M5X14 WITH SPRINGWASHER)	10			
25	42839117610	SCREW,SET (M4X16 WITH WASHER+NUT)	2			
	42839117610	SCREW,SET (M4X16 WITH WASHER+NUT)	2			
26	42839117620	SCREW,MACHINE (M5X12)	15			
	42839117620	SCREW,MACHINE (M5X12)	15			
27	82401800080	PLUG (FOR M8)	5			
	82401800080	PLUG (FOR M8)	5			
28	82401800100	PLUG (FOR M10)	2			
	82401800100	PLUG (FOR M10)	2			
100	42839111001	BOX,TOOL	1			
	42839111001	BOX,TOOL	1			

AT-100-5 42063533336 UPPER,LOWER,HINO TPG-XZU600X-TYTMC6
PB5410111-00 BOX,TOOL

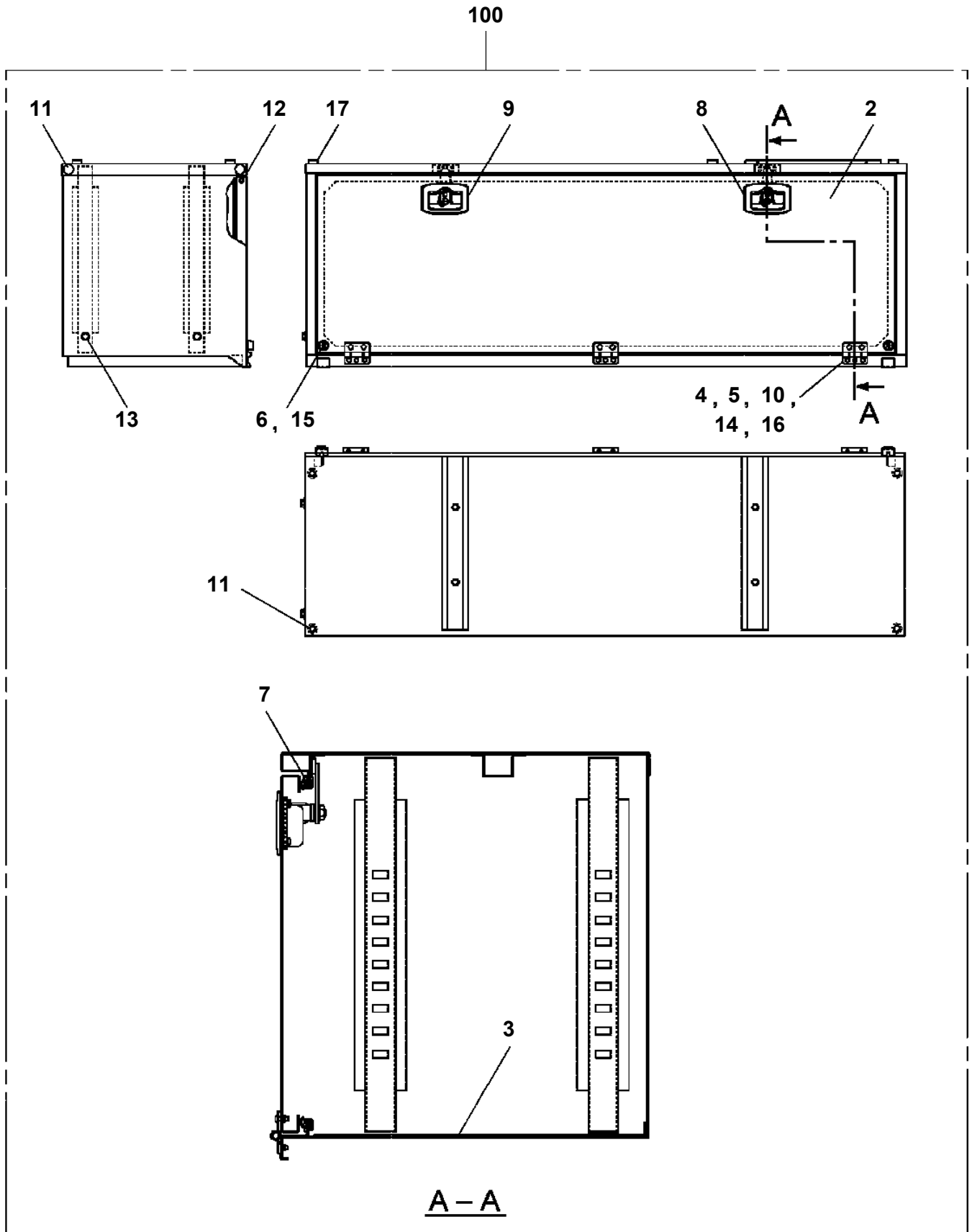

AT-100-5 42063533336 UPPER,LOWER,HINO TPG-XZU600X-TYTMC6
PB5410161-00 BOX,TOOL

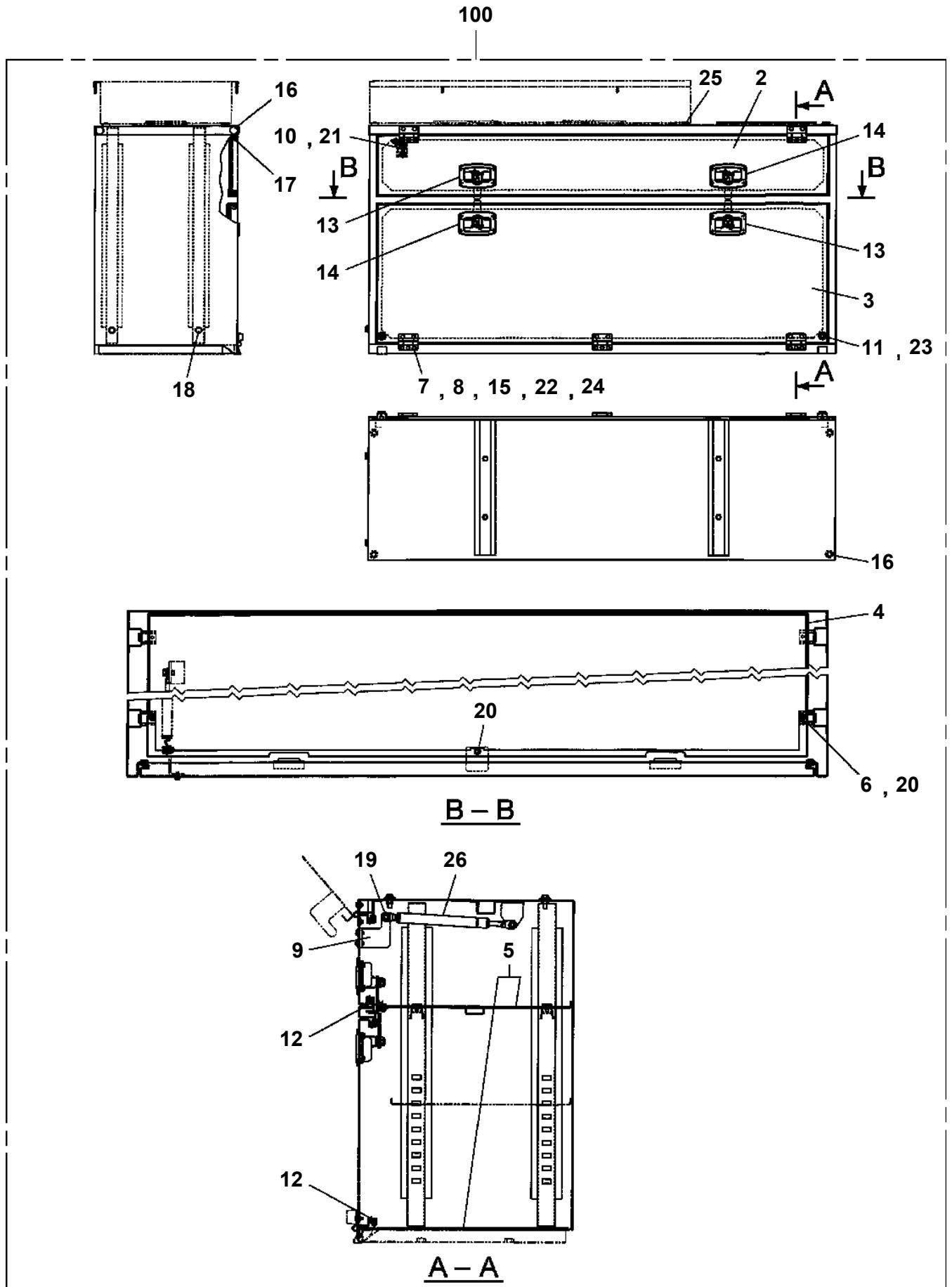

**AT-100-5 42063533336 UPPER,LOWER,HINO TPG-XZU600X-TYTMC6
PC5390013-00 CONTROL ASSY,OUTRIGGER (JACK HORIZONTAL)**

コントロールASSY,アウトリガ (シ ャツキシ ト ウスイヘイ)
CONTROL ASSY,OUTRIGGER (JACK HORIZONTAL)

車体自動水平設置 (車体傾斜警報無し)

指示番号 KEY NO.	部品名称 PART NAME	備考 REMARK
1	ハイセンASSY ELEC.ASSY	
4	ハイカンASSY PIPING ASSY	ジャッキ絞り追加

適用製造番号によっては取り付けがないものもあります。

MACHINES OF SOME SERIAL NO. ARE NOT EQUIPPED WITH THESE PARTS.

**AT-100-5 42063533336 UPPER,LOWER,HINO TPG-XZU600X-TYTMC6
PC5420006-00 CONTROLLER (GSMT)**

100



**AT-100-5 42063533336 UPPER,LOWER,HINO TPG-XZU600X-TYTMC6
PC5570074-00 COVER ASSY (BOOM TOP FRP COVER)**

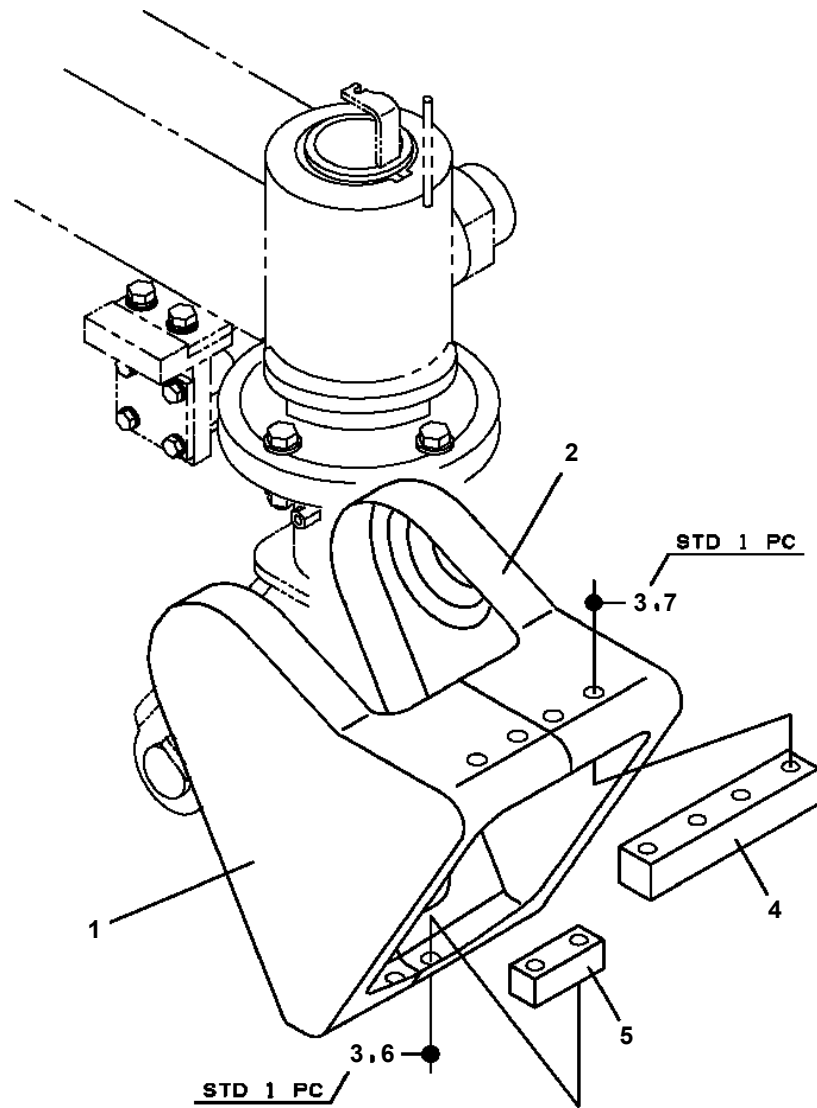

**AT-100-5 42063533336 UPPER,LOWER,HINO TPG-XZU600X-TYTMC6
PC5570190-00 COVER ASSY (VEHICLE BED MAT/AT-100TT,TTE,AT-110TTE-5)**

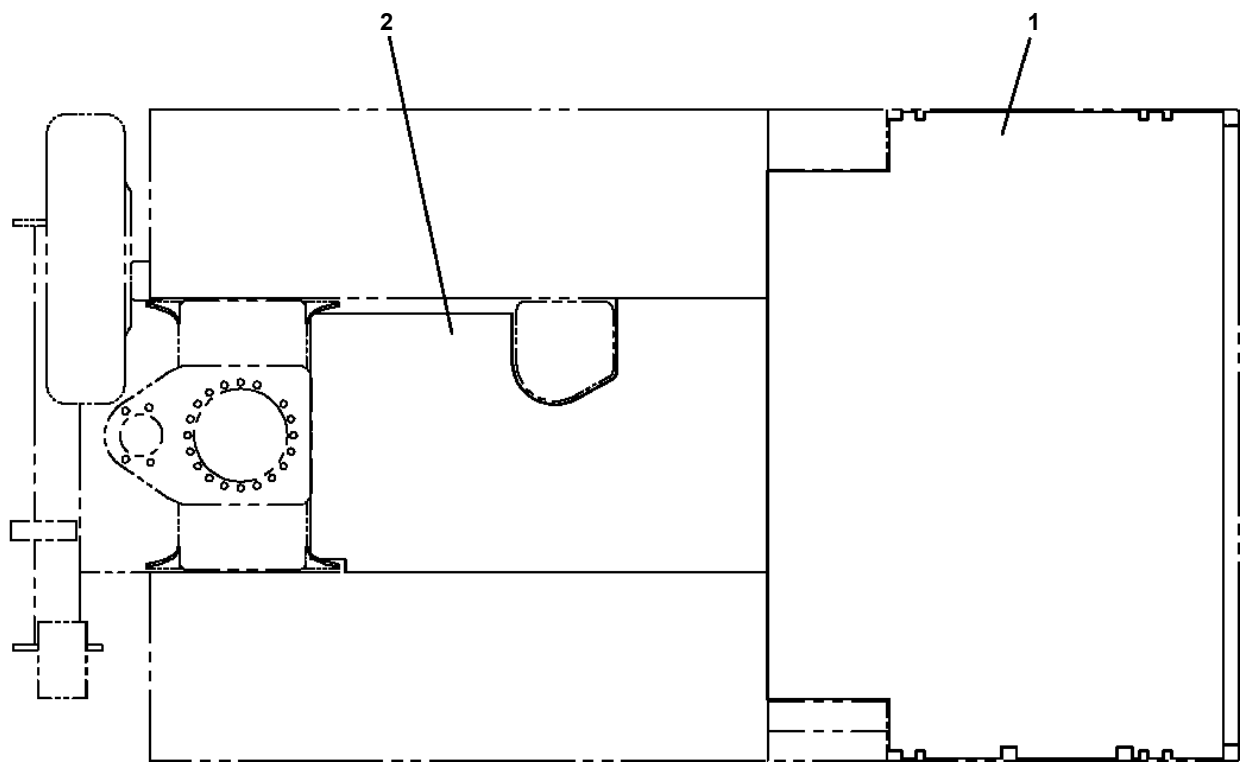

AT-100-5 42063533336 UPPER,LOWER,HINO TPG-XZU600X-TYTMC6
PC5570314-00 COVER ASSY (UPPER CONTROL)

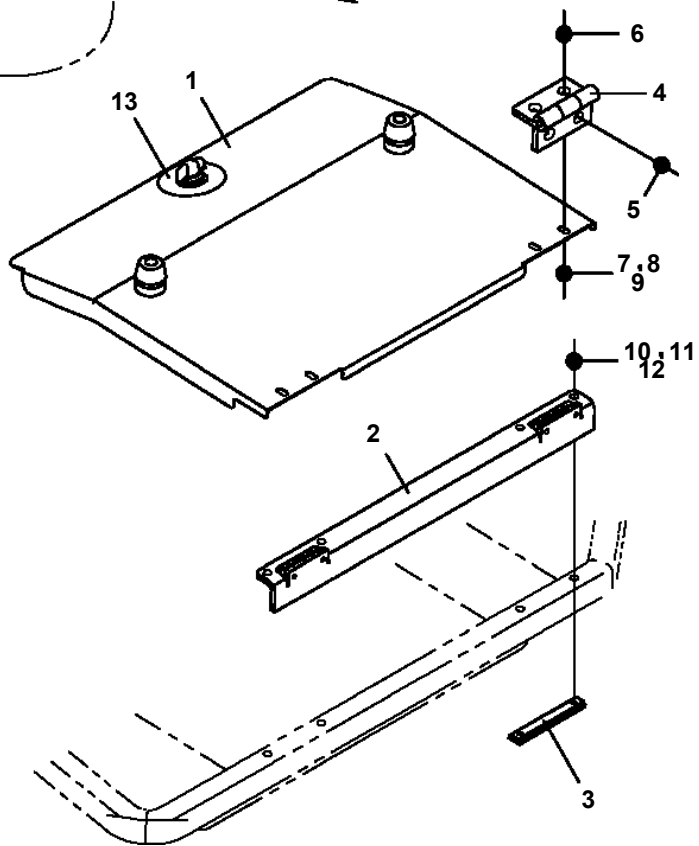
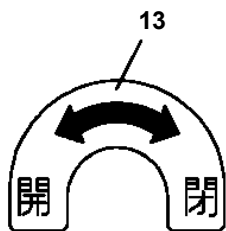
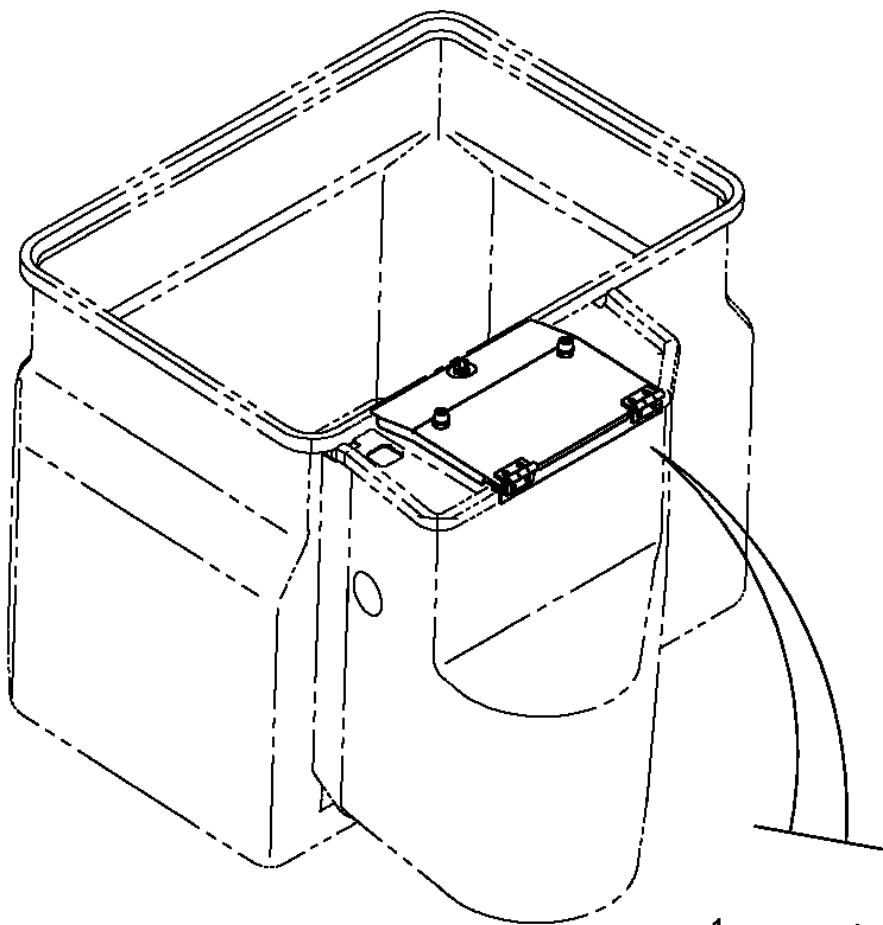

AT-100-5 42063533336 UPPER,LOWER,HINO TPG-XZU600X-TYTMC6
 PC6390061-00 CYLINDER ASSY,JACK

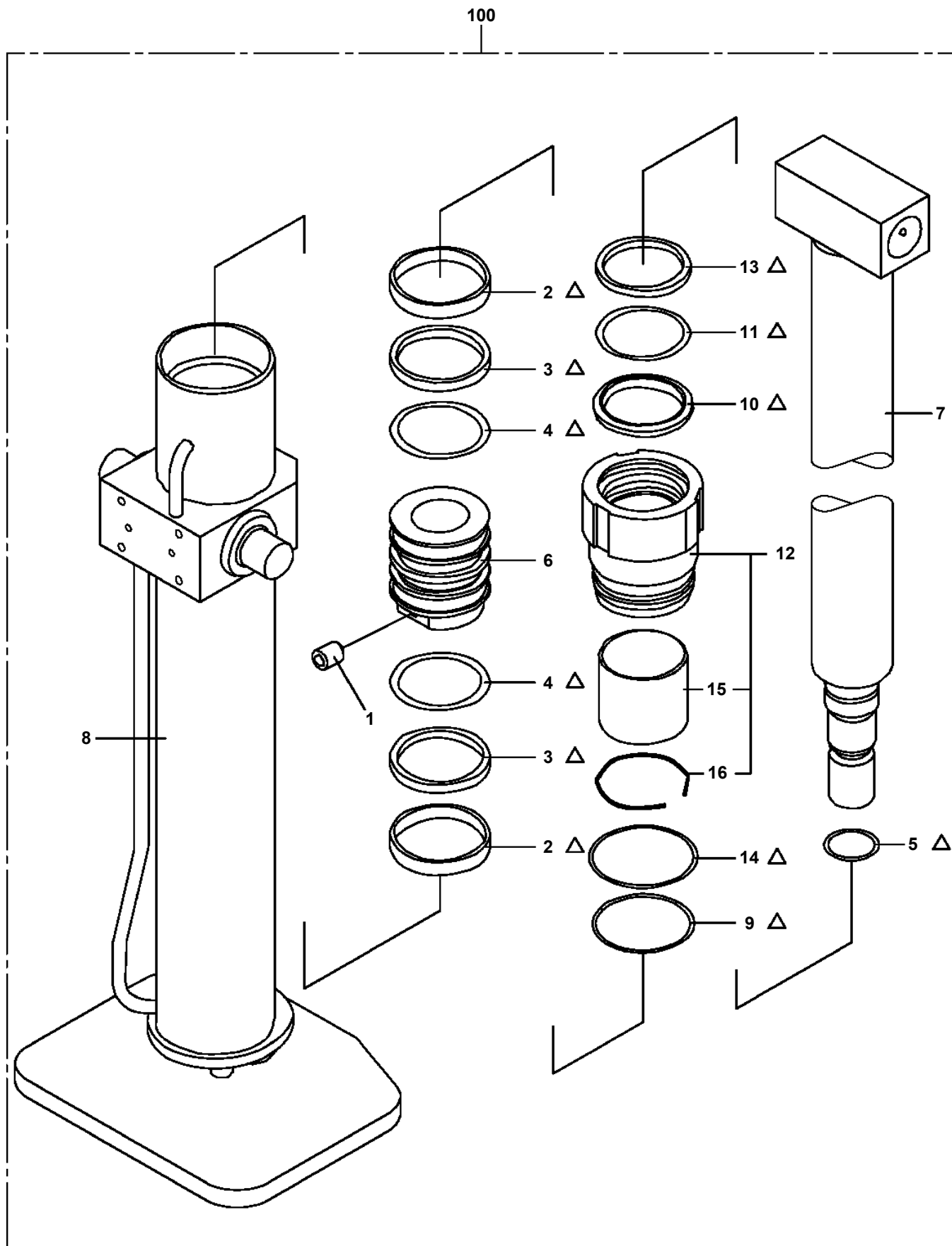

Δ:PACKING SET KEY NO.31 (KEY NO.2,3,4,5,9,10,11,13,14)

AT-100-5 42063533336 UPPER,LOWER,HINO TPG-XZU600X-TYTMC6
PD1010172-00 REDUCER,SWING SPEED

50

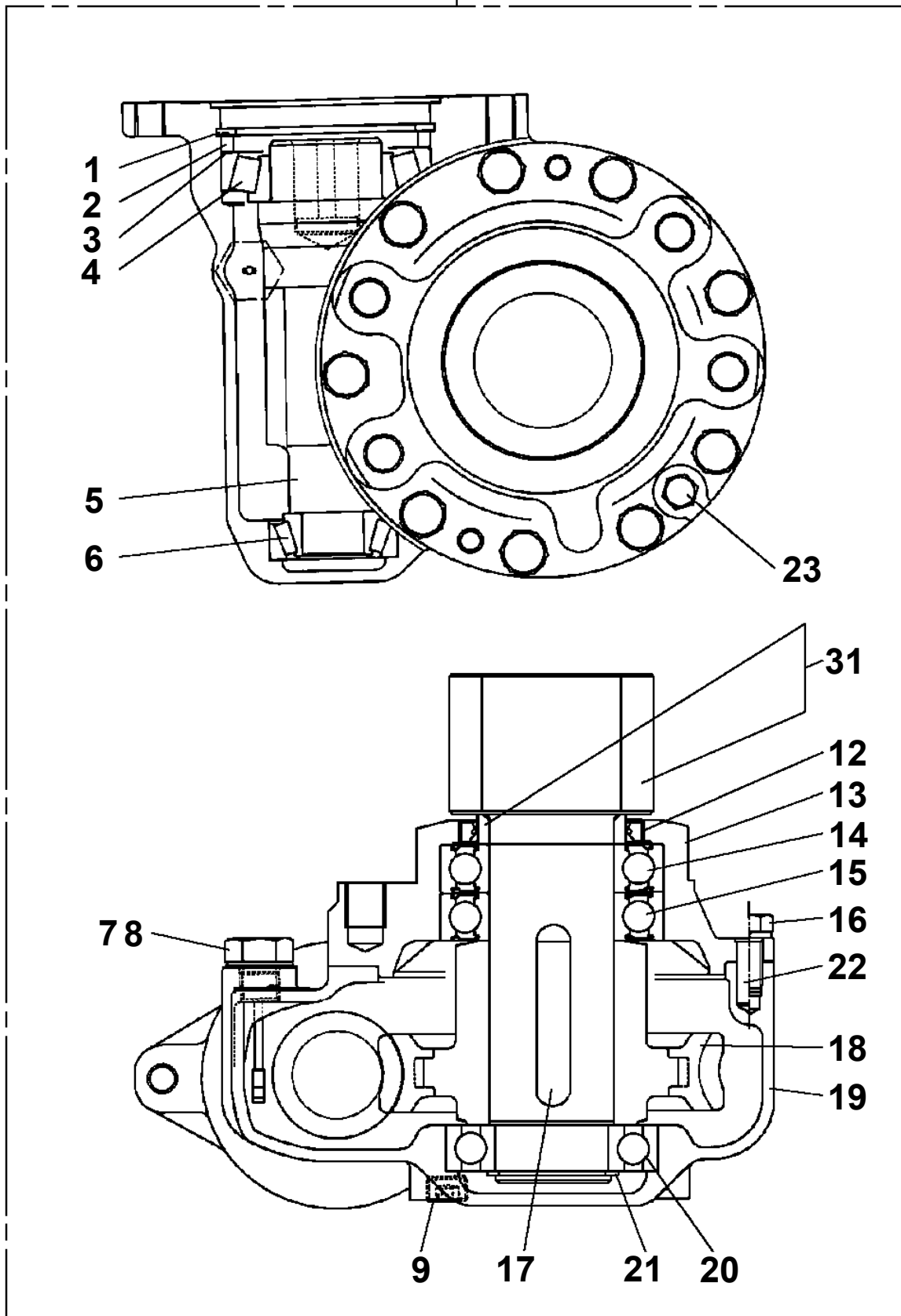

AT-100-5 42063533336 UPPER,LOWER,HINO TPG-XZU600X-TYTMC6
PE5010008-00 EARTH ASSY

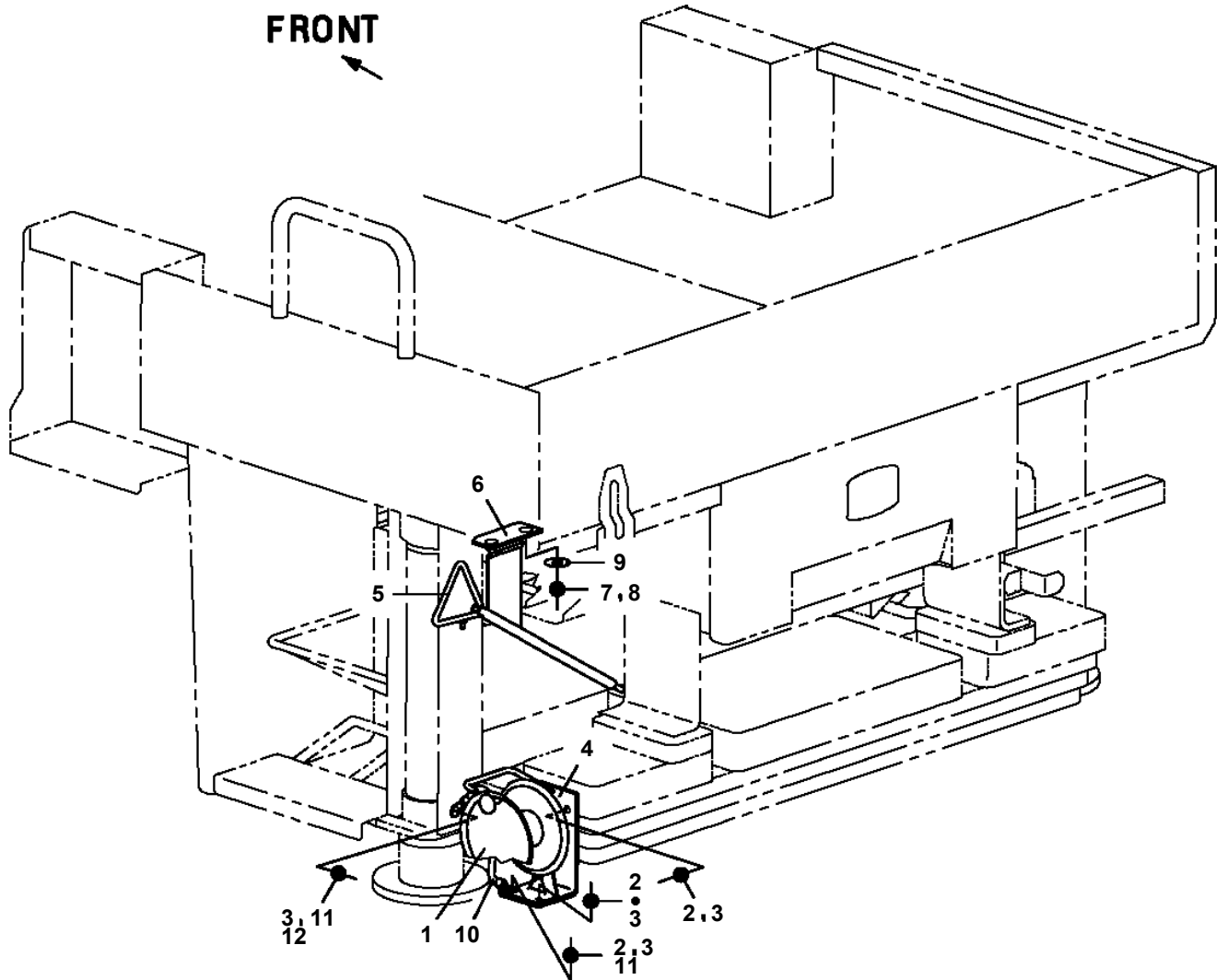

AT-100-5 42063533336 UPPER,LOWER,HINO TPG-XZU600X-TYTMC6
 PE5020676-03 ELEC.ASSY (TELEMATICS)

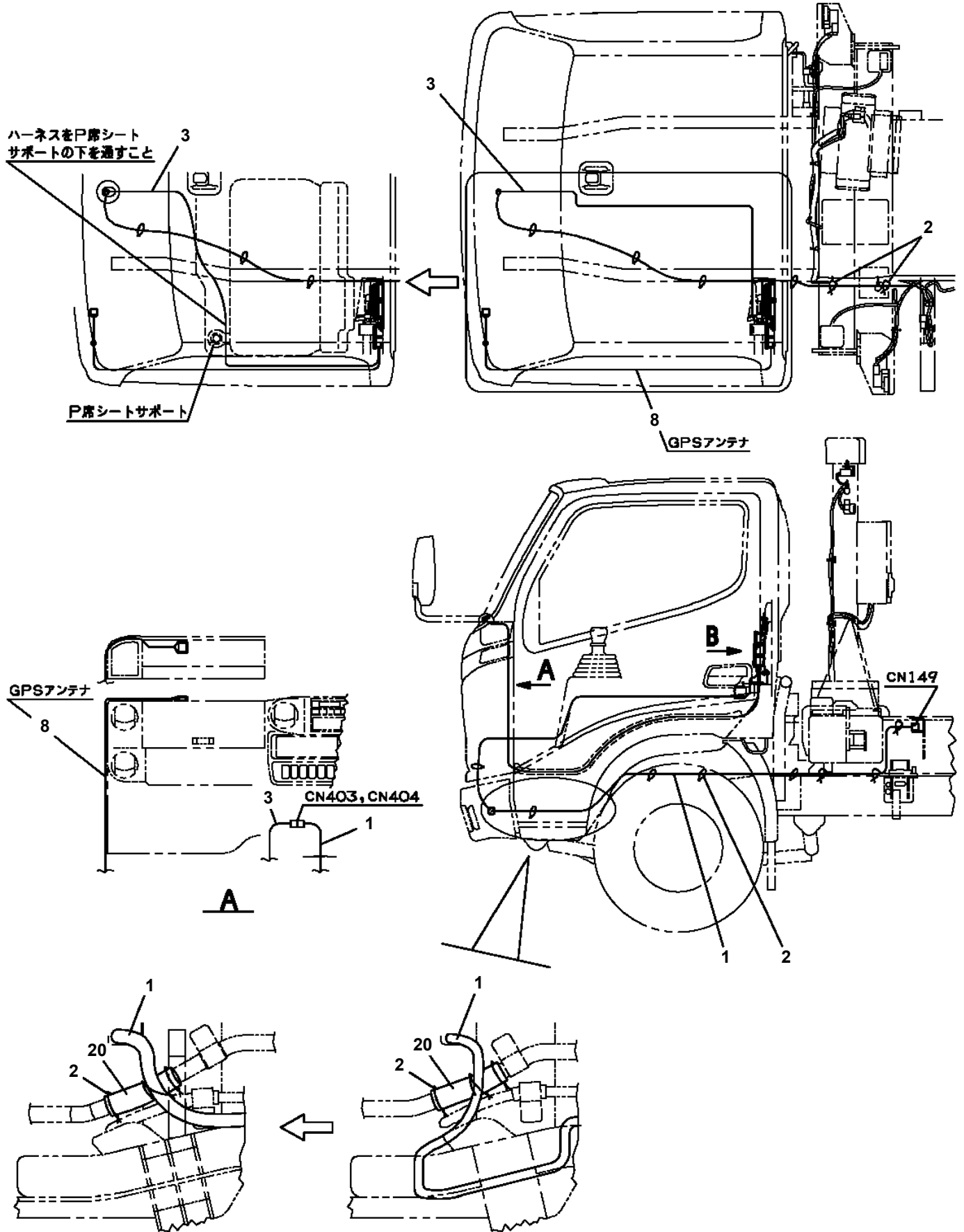

AT-100-5 42063533336 UPPER,LOWER,HINO TPG-XZU600X-TYTM C6
 PE5020779-01 ELEC.ASSY (CARRIER/ISUZU)

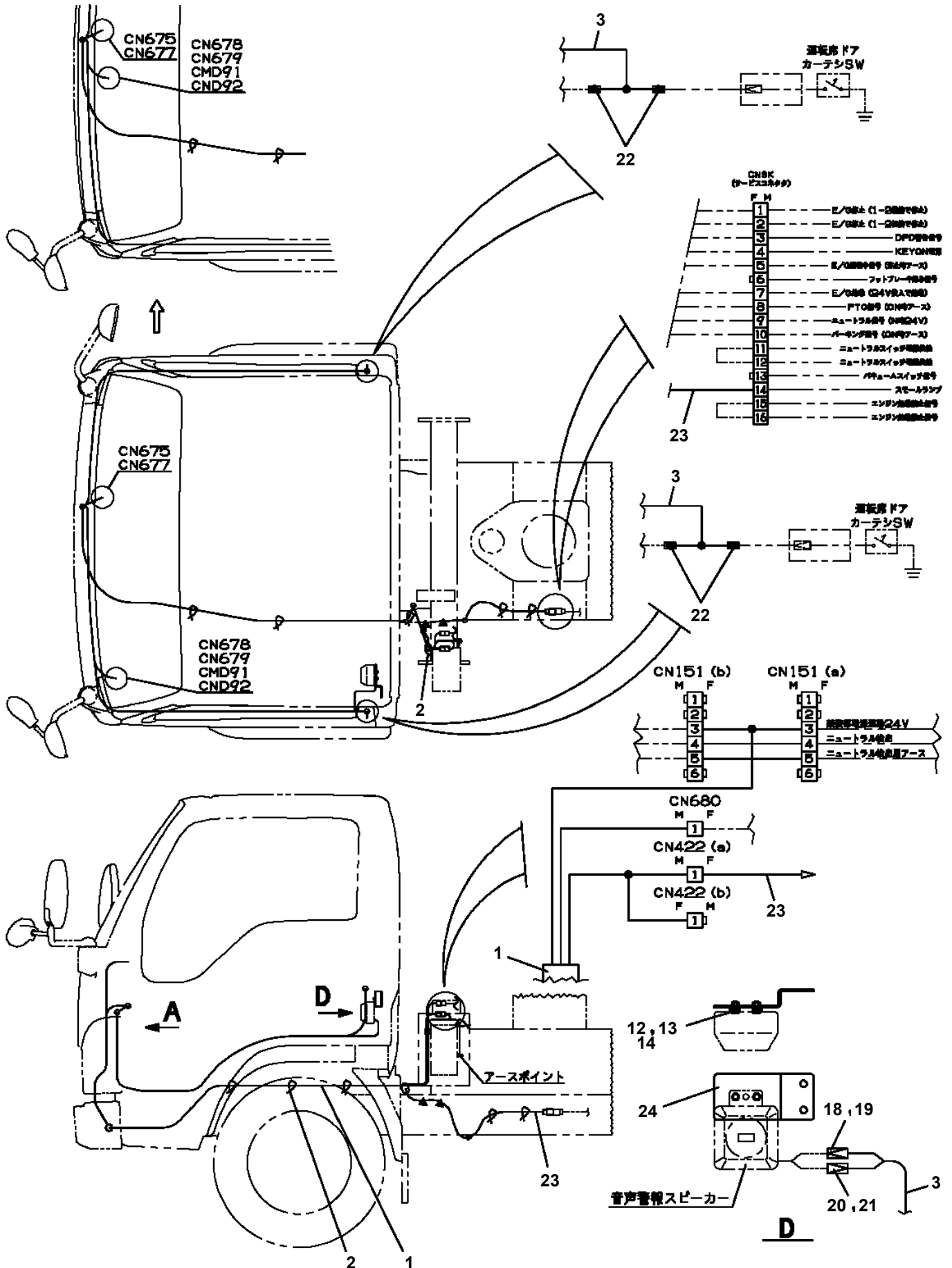

AT-100-5 42063533336 UPPER,LOWER,HINO TPG-XZU600X-TYTMC6
PE5021075-00 ELEC.ASSY (CONTROL SW)

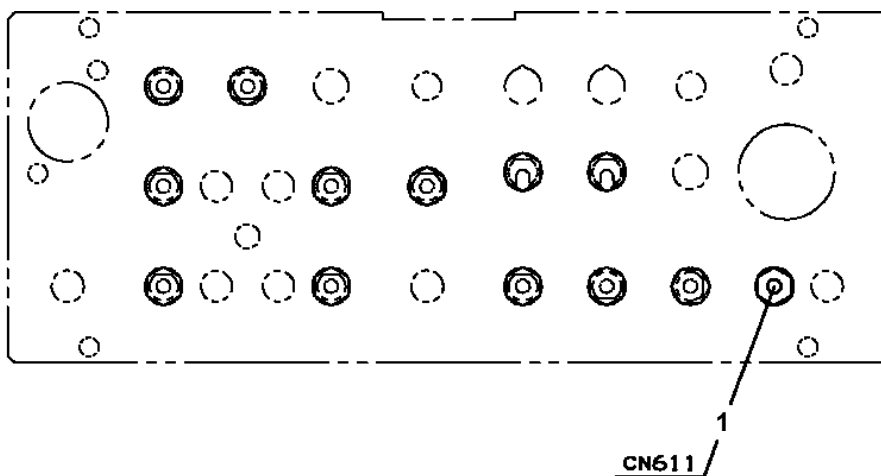

車両後端操作パネル SW取付

AT-100-5 42063533336 UPPER,LOWER,HINO TPG-XZU600X-TYTM C6
 PE5021284-00 ELEC.ASSY (CARRIER)

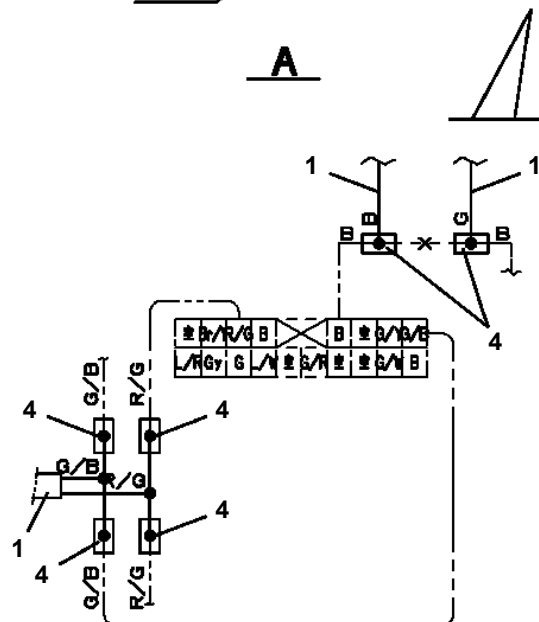
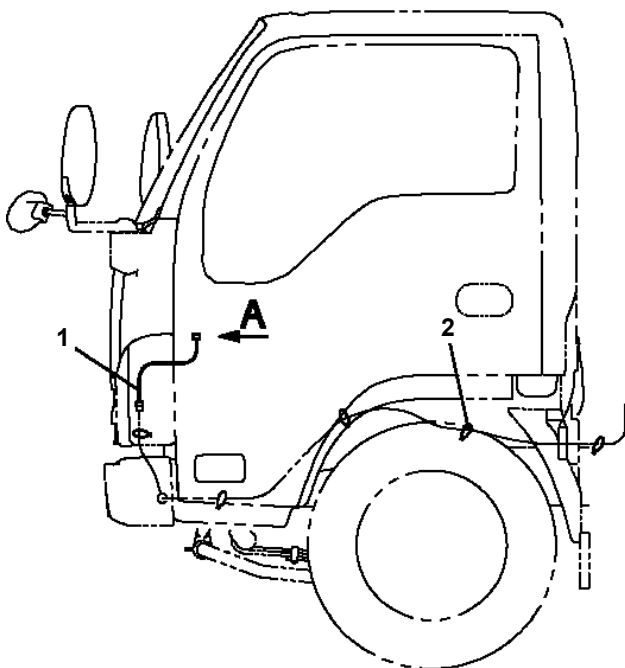
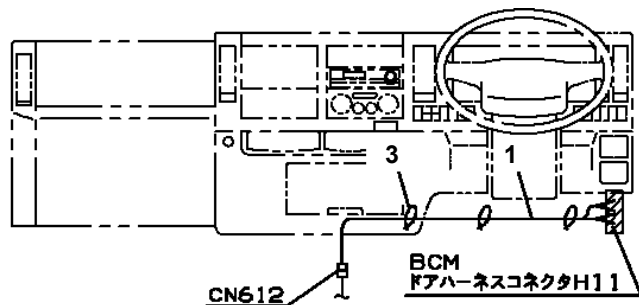
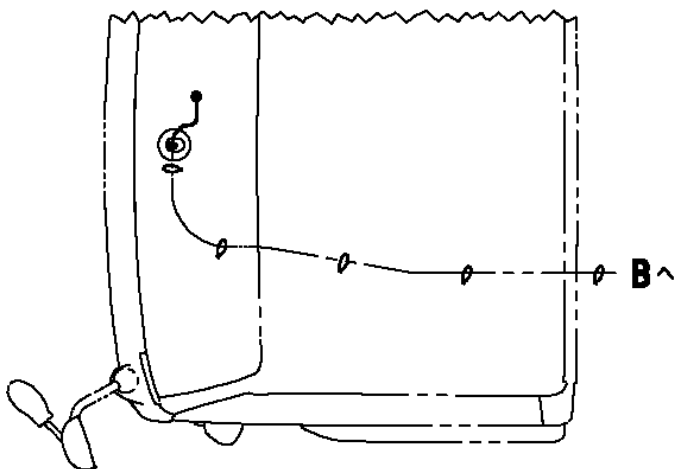

ドアハーネスコネクタH11

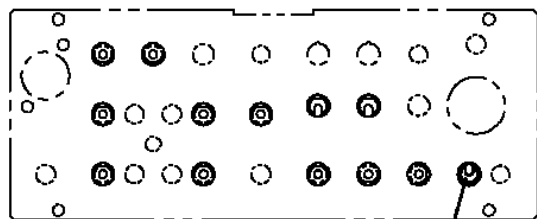

5
/CN611

B

(アウトリガ操作パネル詳細)
 (AT-100/110-5の場合)

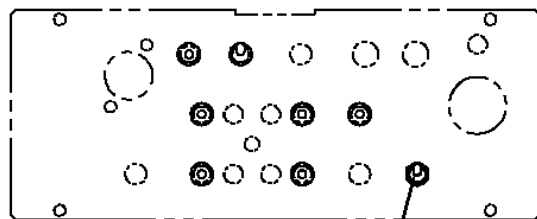

5
/CN611

B

(アウトリガ操作パネル詳細)
 (AT-121-3の場合)

**AT-100-5 42063533336 UPPER,LOWER,HINO TPG-XZU600X-TYTMC6
PE5050008-00 ELEC.ASSY,BOOM**

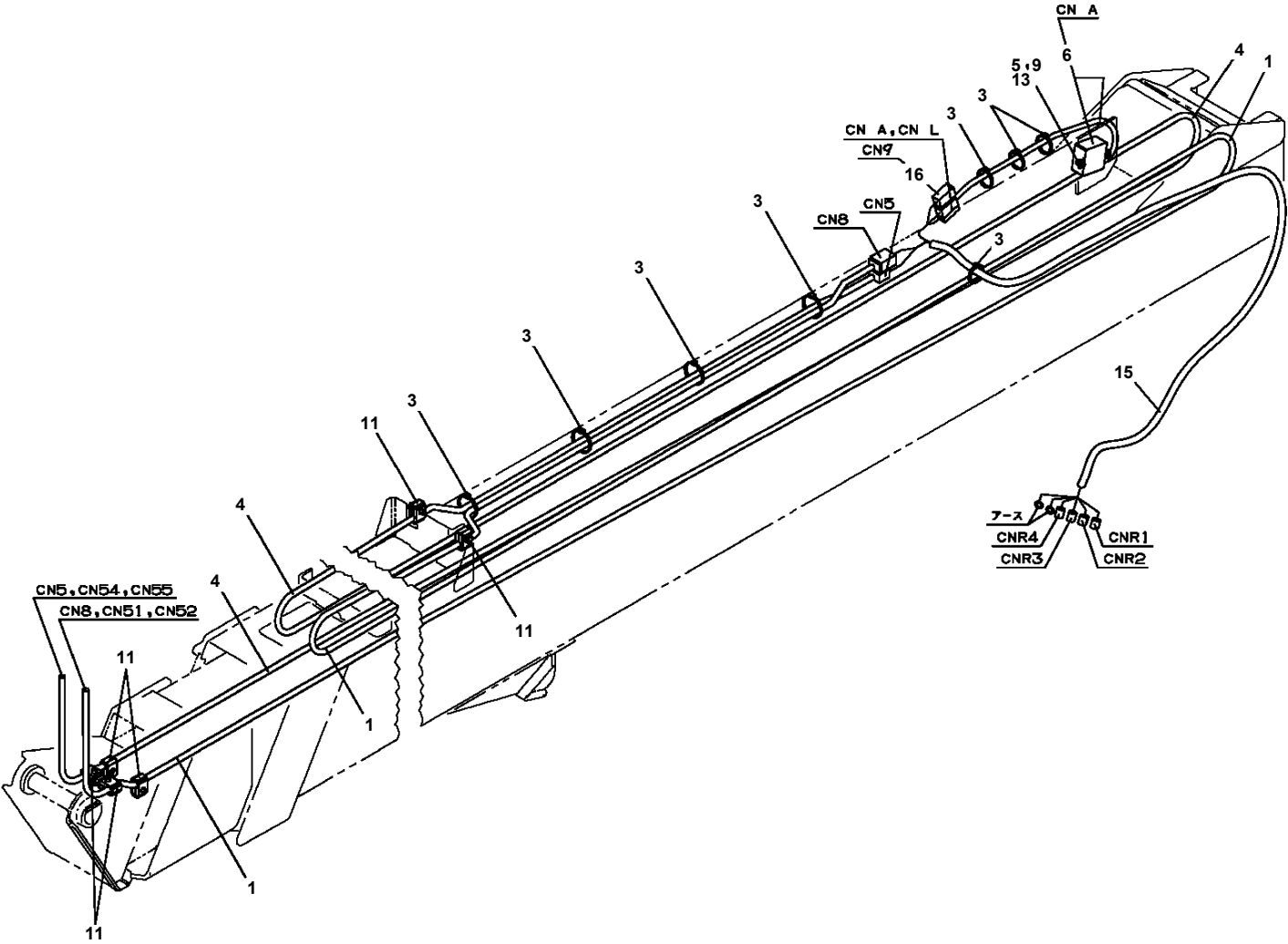

AT-100-5 42063533336 UPPER,LOWER,HINO TPG-XZU600X-TYTM6

Pos No.	Parts No	Parts Name	Qty	Unit	Technical Data	Serial No (Start)	Serial No (End)	Remarks
1	8210000975	CLIP	1					
2	42936480101	HARNESS	1					
3	91810132530	FASTENER	N					
4	34354781710	RELAY (WITH BRACKET)	1					
6	90302040601	WASHER,SPRING	2		6			
7	90201200600	NUT	1		M6			
8	82100002012	CLAMP	1		WR18			
9	90101206010	BOLT	1		M6X1.0			

AT-100-5 42063533336 UPPER,LOWER,HINO TPG-XZU600X-TYTMC6
 PE5110078-00 ELEC.ASSY,FRAME

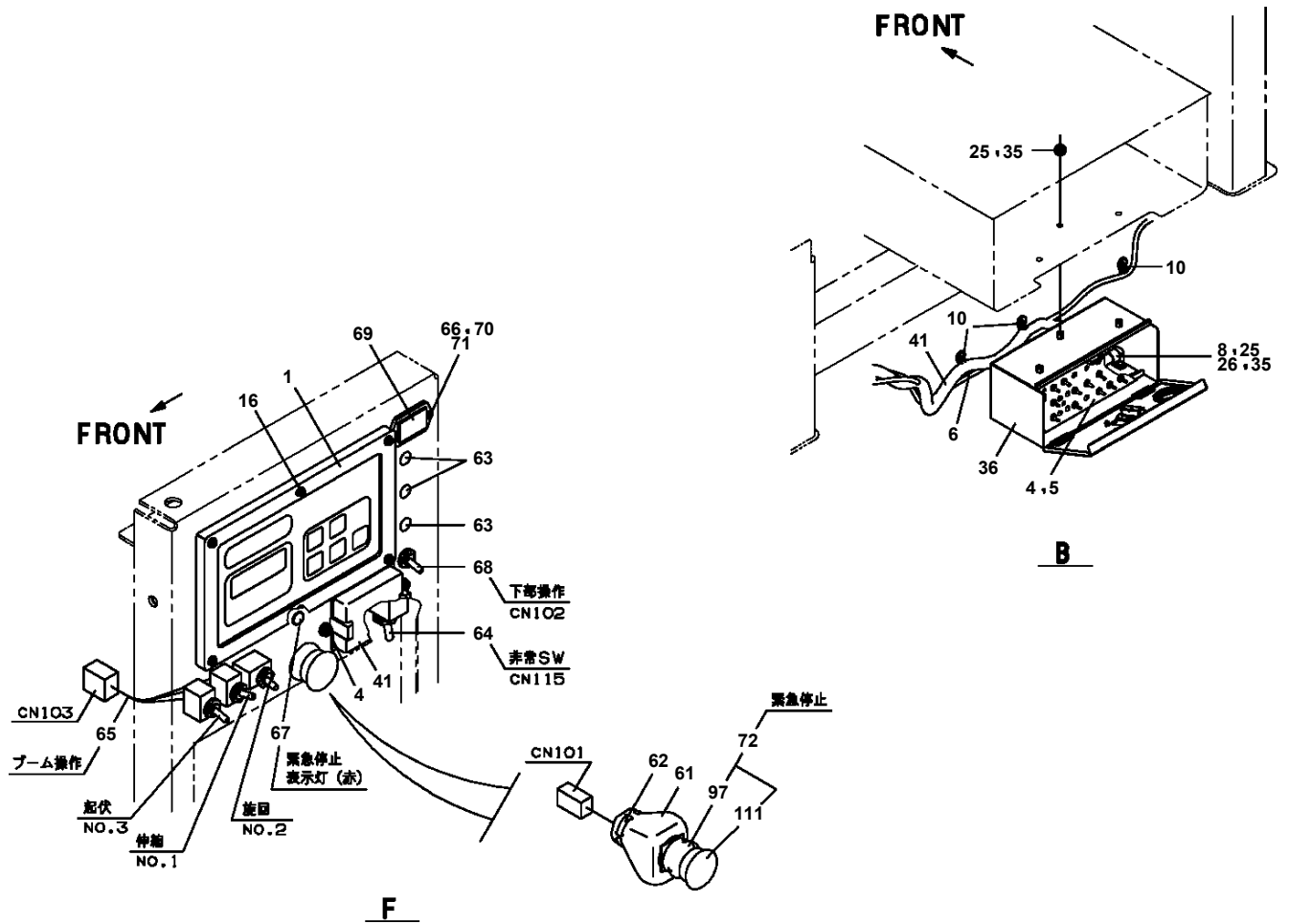

**AT-100-5 42063533336 UPPER,LOWER,HINO TPG-XZU600X-TYTMC6
PG2000334-00 BOOM UNIT**

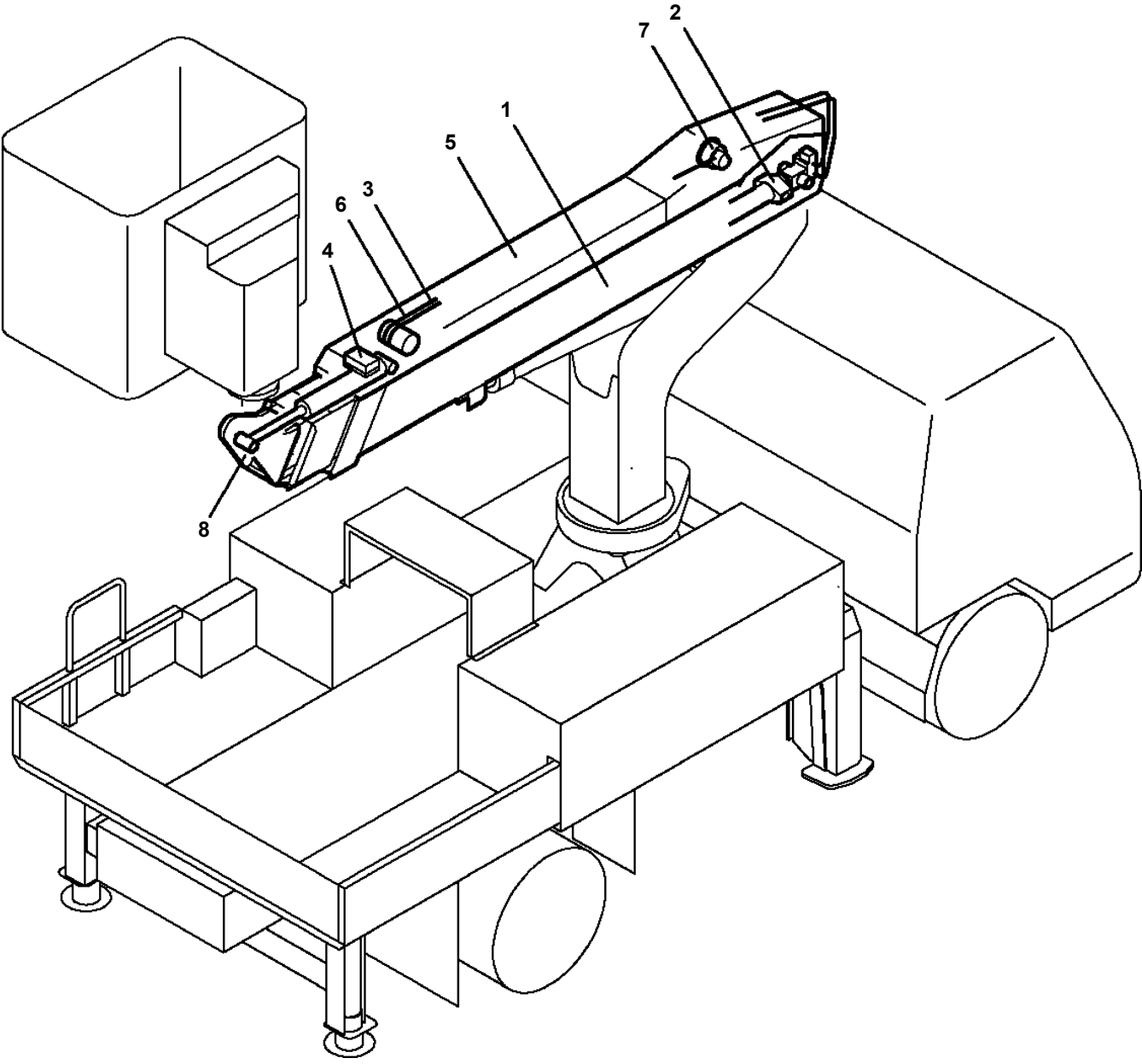

**AT-100-5 42063533336 UPPER,LOWER,HINO TPG-XZU600X-TYTMC6
PG5200048-00 GUARD ASSY (GATE PROTECTOR/AT-100TT,TTE,AT-110TTE-5)**

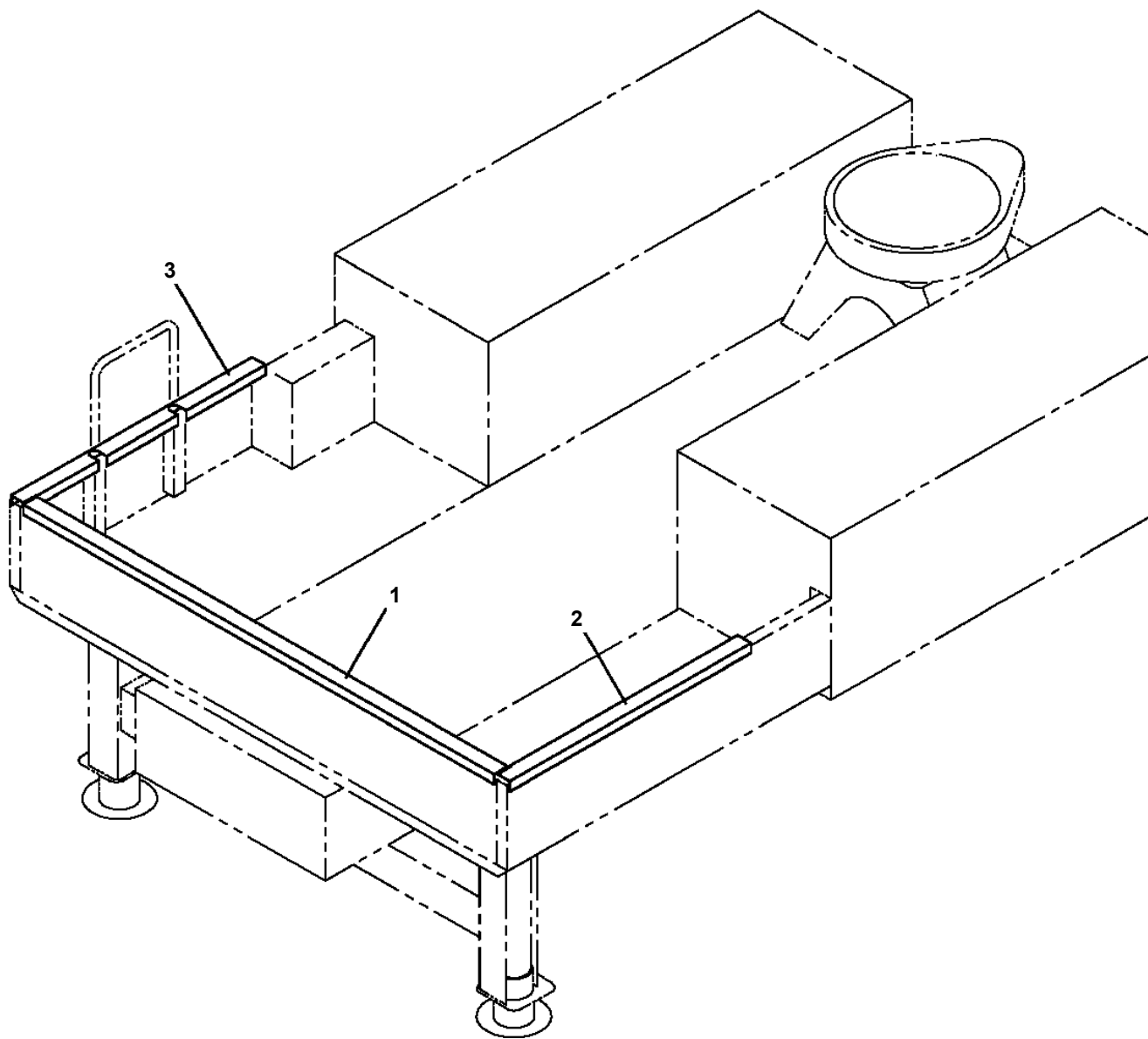

**AT-100-5 42063533336 UPPER,LOWER,HINO TPG-XZU600X-TYTMC6
PH1000633-00 SAFETY DEVICES (AUTOMATIC MOTION CONTROLLER)**

アンゼン ソウチ
SAFETY DEVICES

【組立名称一覧】より選択してください。
SEE THE CORRESPONDING "ASSEMBLY NAME" LIST.

AT-100-5 42063533336 UPPER,LOWER,HINO TPG-XZU600X-TYTMC6
PH1700302-01 VIEW SYSTEM (FOR HINO,TOYOTA)

指示番号 KEY NO.	ビユー システム (ヒノ,トヨタヨウ) VIEW SYSTEM (FOR HINO,TOYOTA)
1	ビユー システム (モニタ) VIEW SYSTEM (MONITOR)
2	ビユー システム (カメラ) VIEW SYSTEM (CAMERA)

AT-100-5 42063533336 UPPER,LOWER,HINO TPG-XZU600X-TYTMC6
PH1750007-01 CAMERA

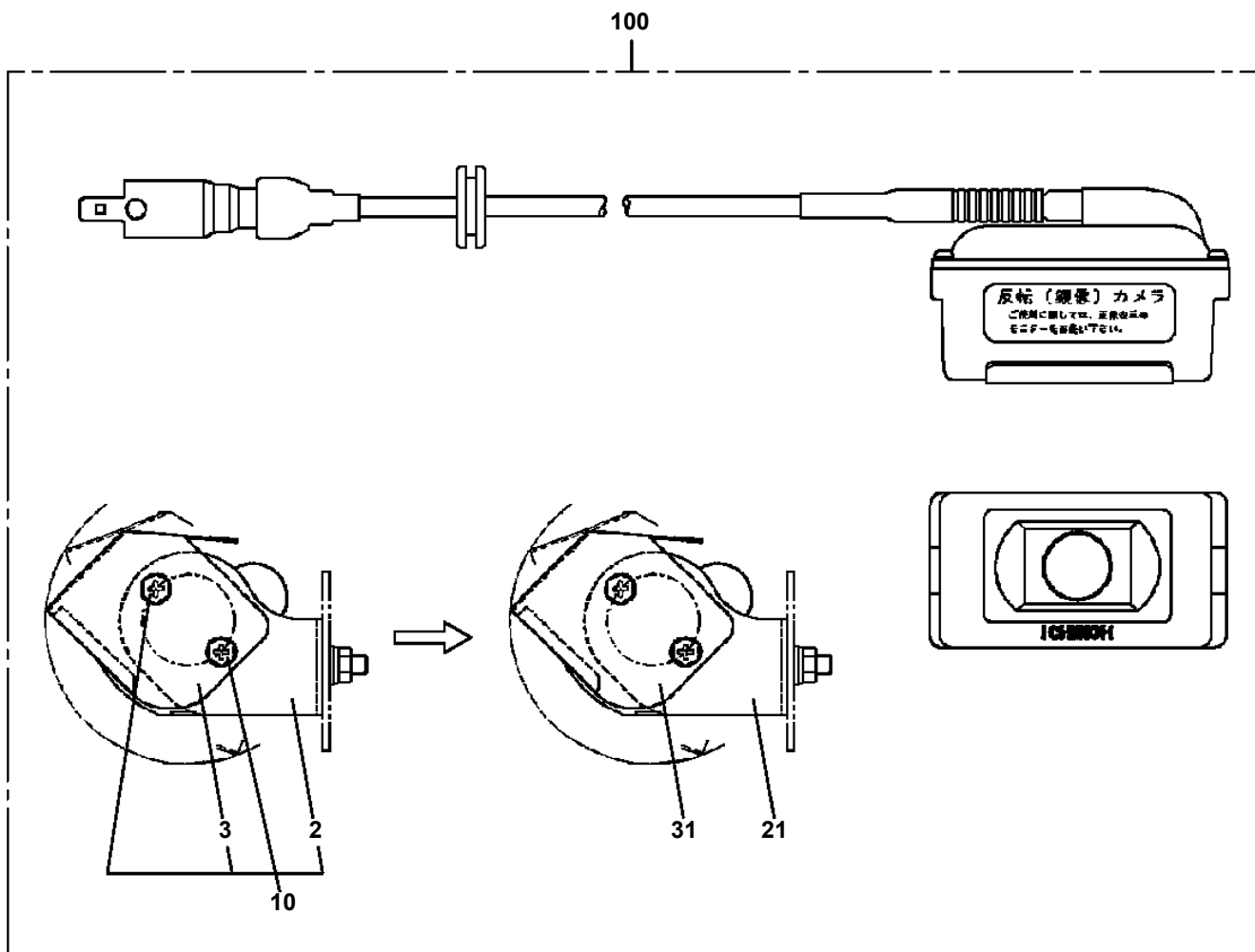

AT-100-5 42063533336 UPPER,LOWER,HINO TPG-XZU600X-TYTMC6
PH5030587-00 HARNESS (RIGHT TOOL BOX)

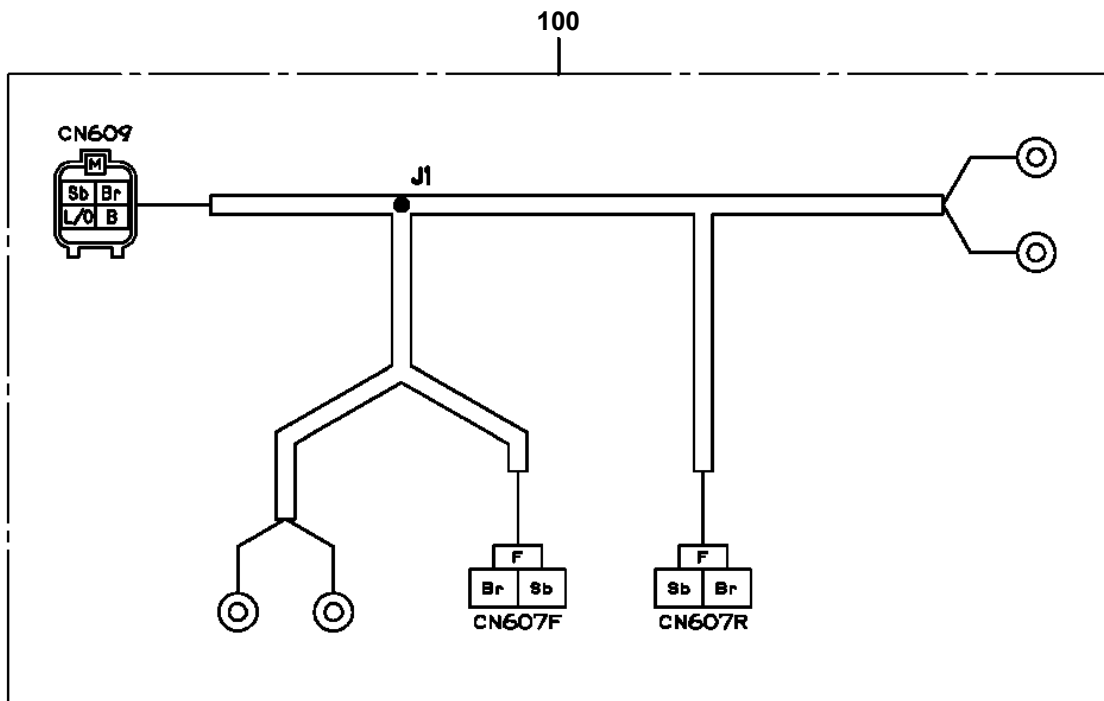

AT-100-5 42063533336 UPPER,LOWER,HINO TPG-XZU600X-TYTMC6
PH5031005-00 HARNESS

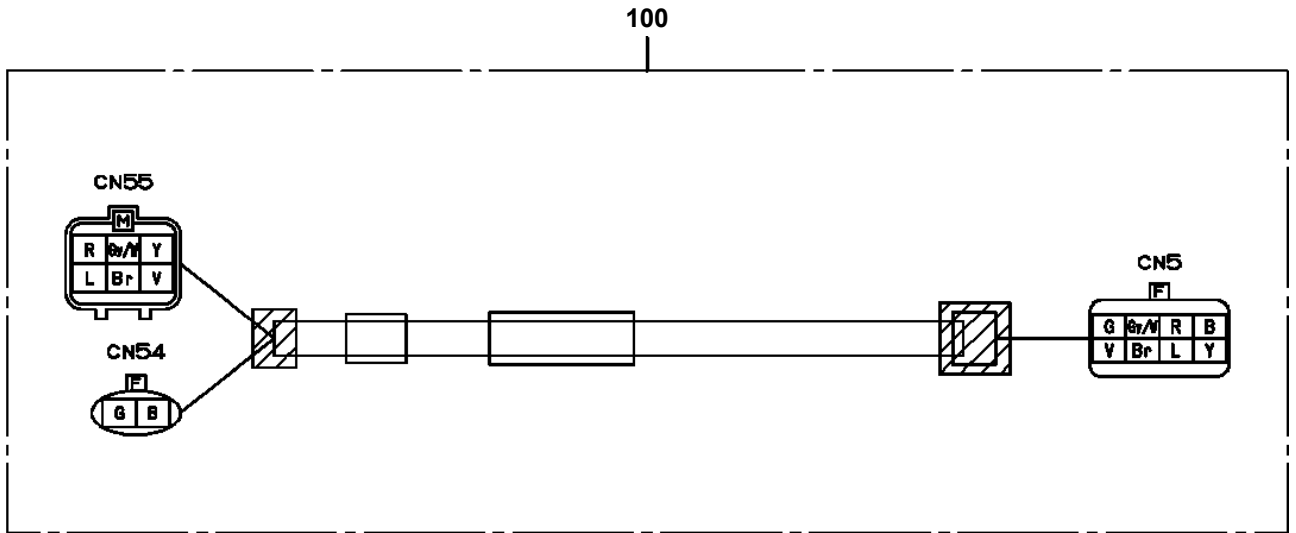

AT-100-5 42063533336 UPPER,LOWER,HINO TPG-XZU600X-TYTMC6
PH5031584-00 HARNESS

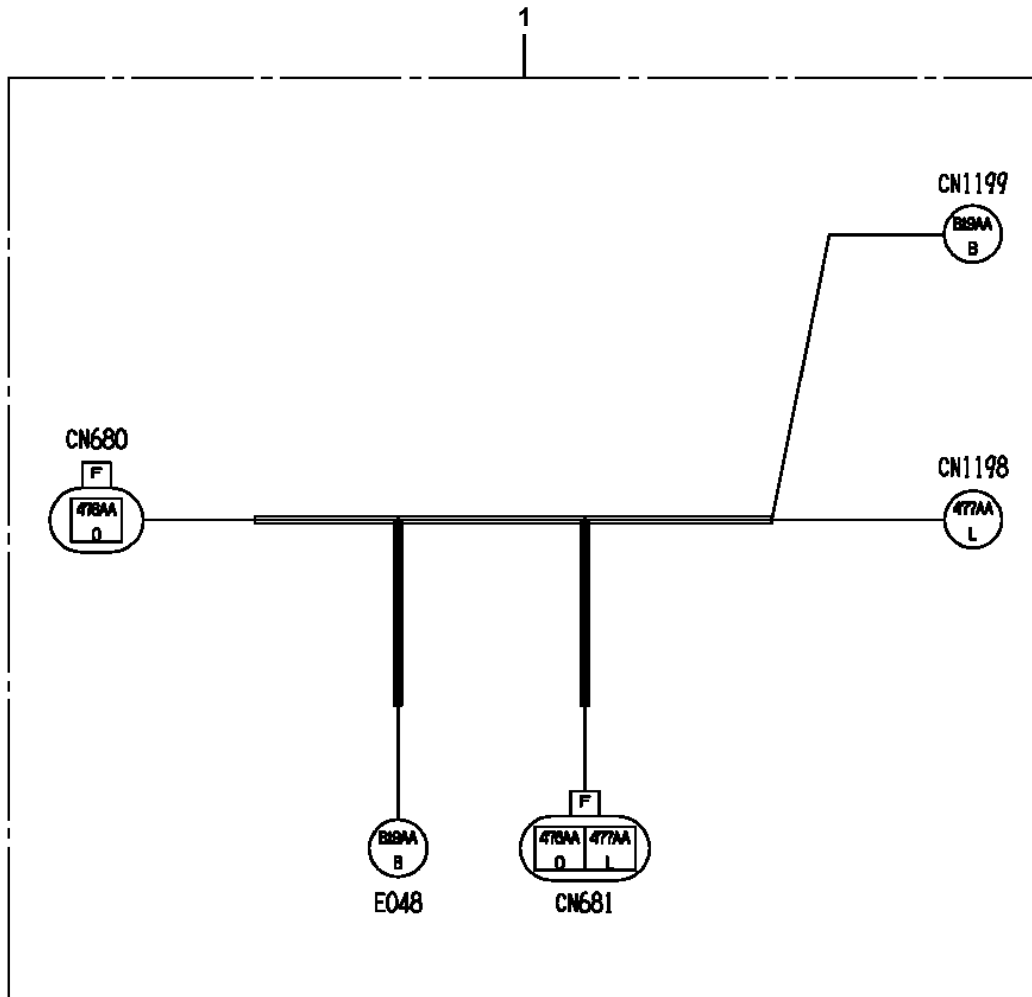

AT-100-5 42063533336 UPPER,LOWER,HINO TPG-XZU600X-TYTMC6
PH5032213-00 HARNESS

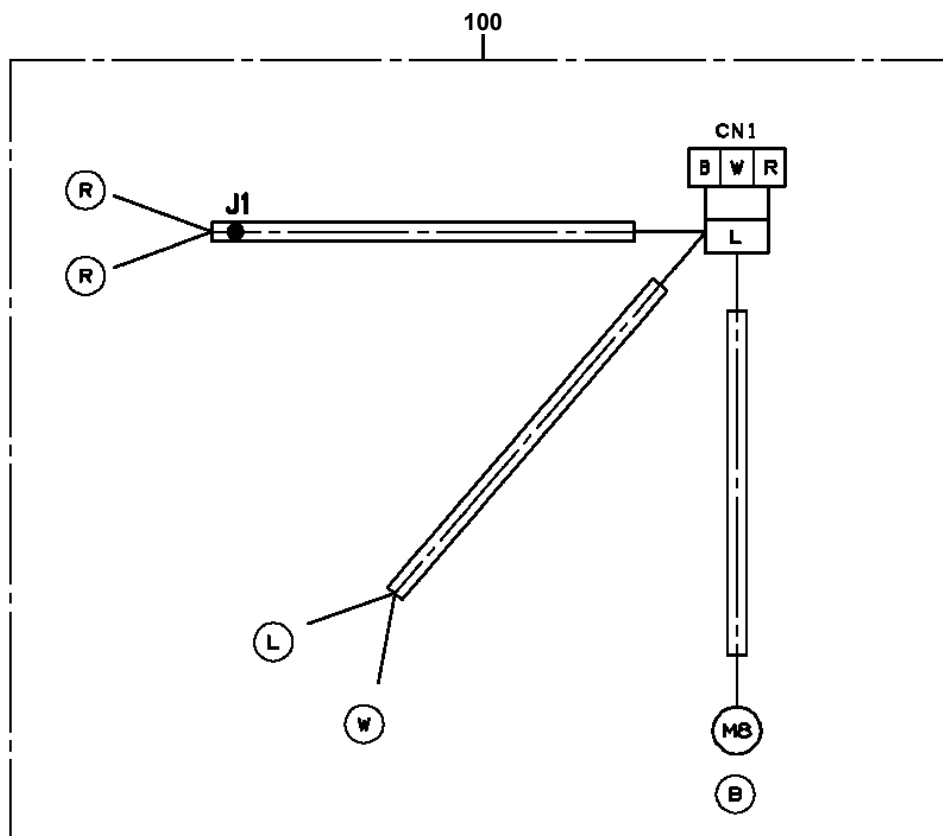

AT-100-5 42063533336 UPPER,LOWER,HINO TPG-XZU600X-TYTMC6
 PH5032600-00 HARNESS (INSIDE CAB)

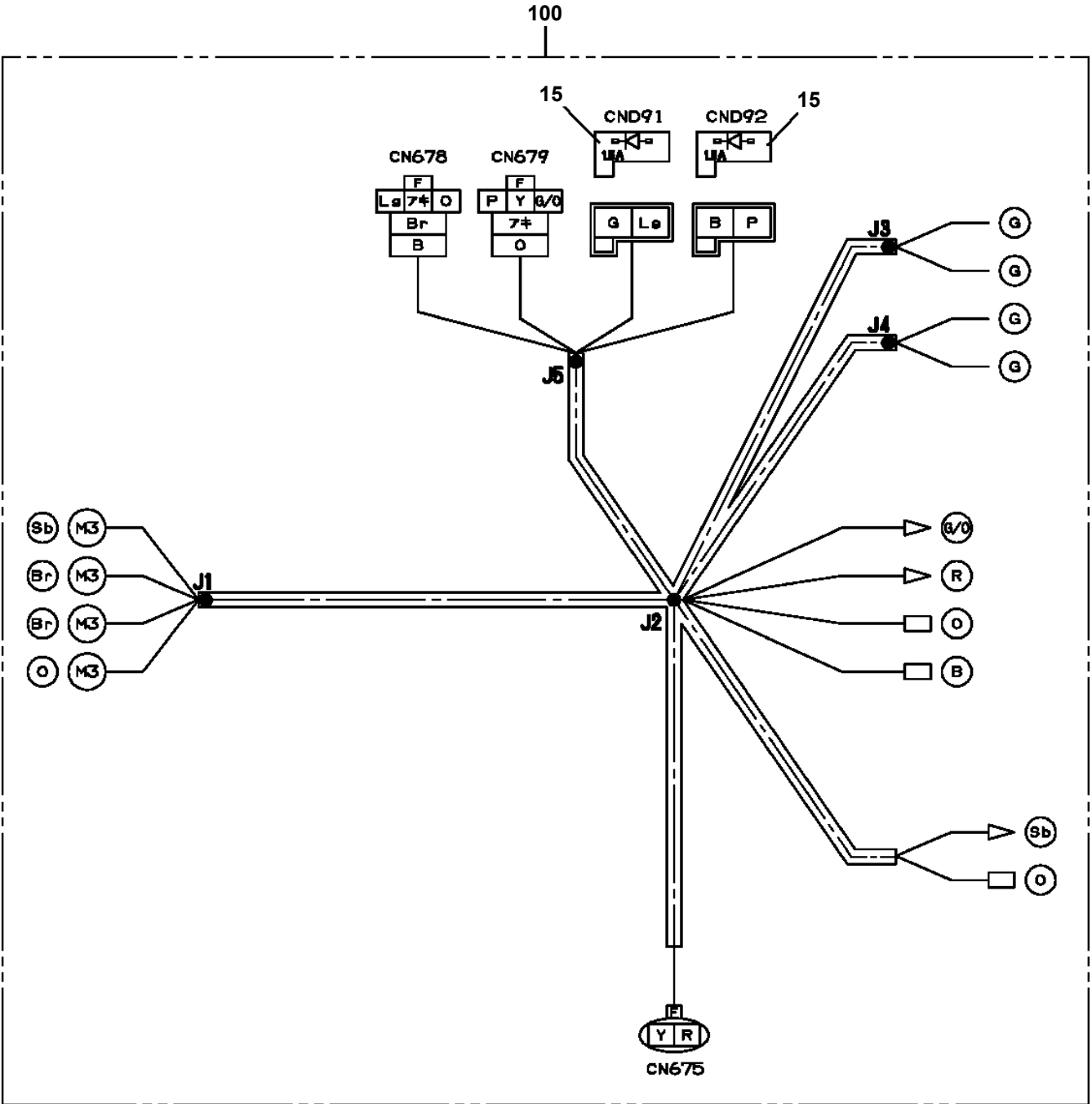

AT-100-5 42063533336 UPPER,LOWER,HINO TPG-XZU600X-TYTMC6

Pos No.	Parts No	Parts Name	Qty	Unit	Technical Data	Serial No (Start)	Serial No (End)	Remark
1	82182819823	DIODE	2		1.5A			
2	82182809623	DIODE	1					
100	42512381100	HARNESS (PTO FAIL SAFE)	1					

AT-100-5 42063533336 UPPER,LOWER,HINO TPG-XZU600X-TYTMC6

Pos No.	Parts No	Parts Name	Qty	Unit	Technical Data	Serial No (Start)	Serial No (End)	Remarks	Pages
1	82182809623	DIODE	1						
19	82174103527	FUSE	1		65A				
37	82181809981	RESISTANCE	1						
39	82100001839	FUSE	2		10A.RED				
100	42974061100	HARNESS	1						

AT-100-5 42063533336 UPPER,LOWER,HINO TPG-XZU600X-TYTMC6
 PH5033743-00 HARNESS

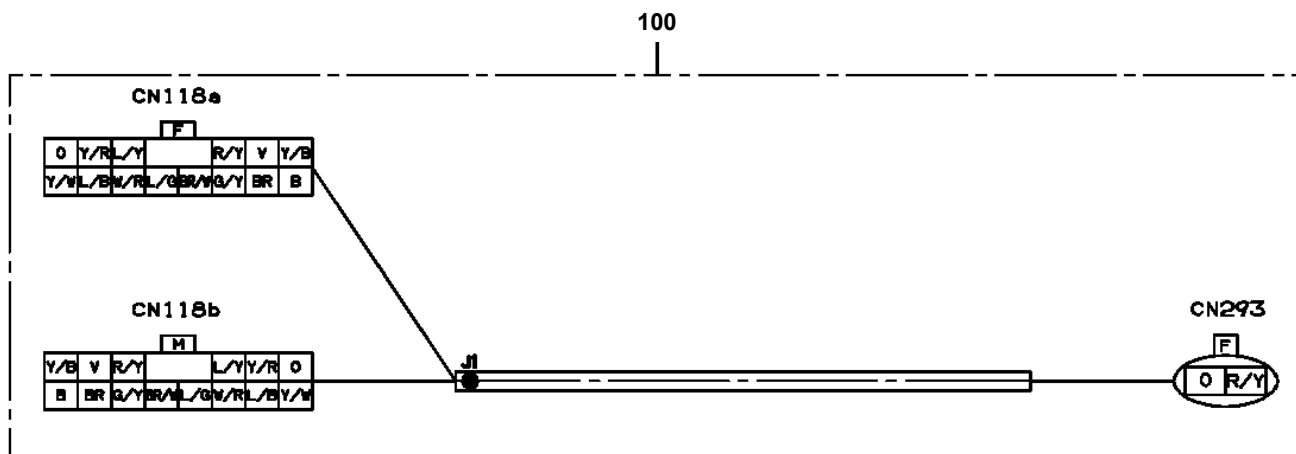

AT-100-5 42063533336 UPPER,LOWER,HINO TPG-XZU600X-TYTMC6
PH5034148-00 HARNESS

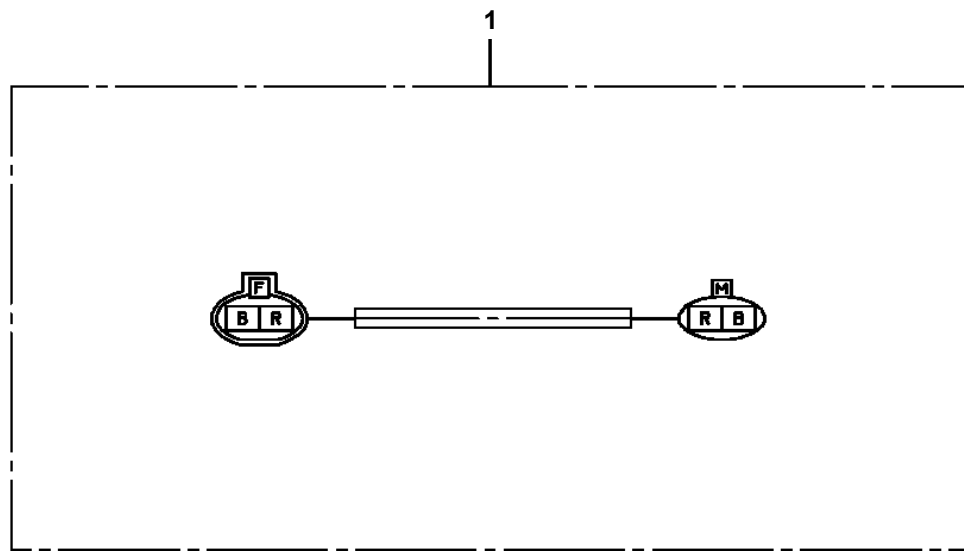

AT-100-5 42063533336 UPPER,LOWER,HINO TPG-XZU600X-TYTMC6
PH5034167-00 HARNESS

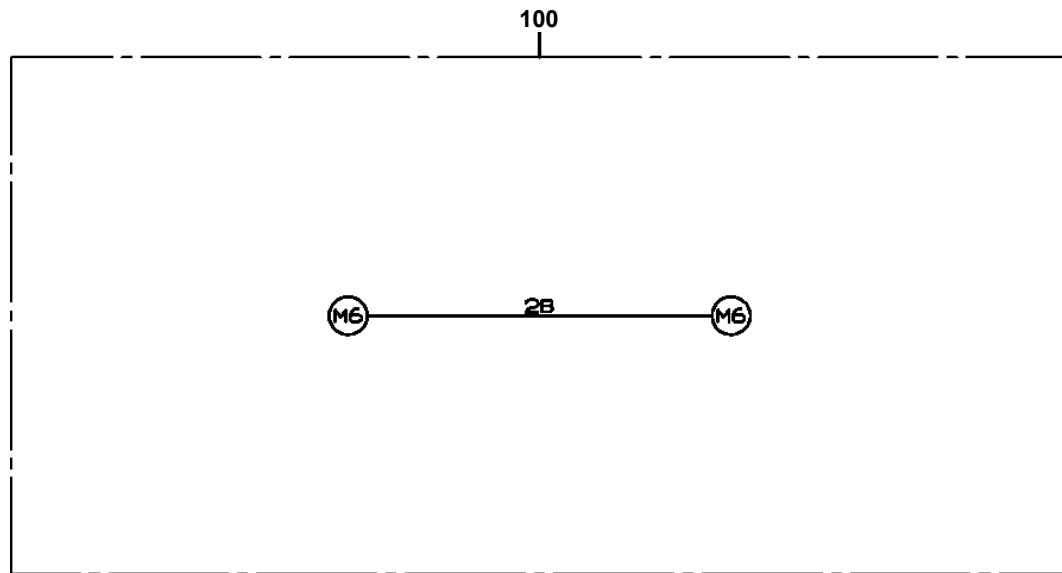

AT-100-5 42063533336 UPPER,LOWER,HINO TPG-XZU600X-TYTMC6
PH5034175-00 HARNESS

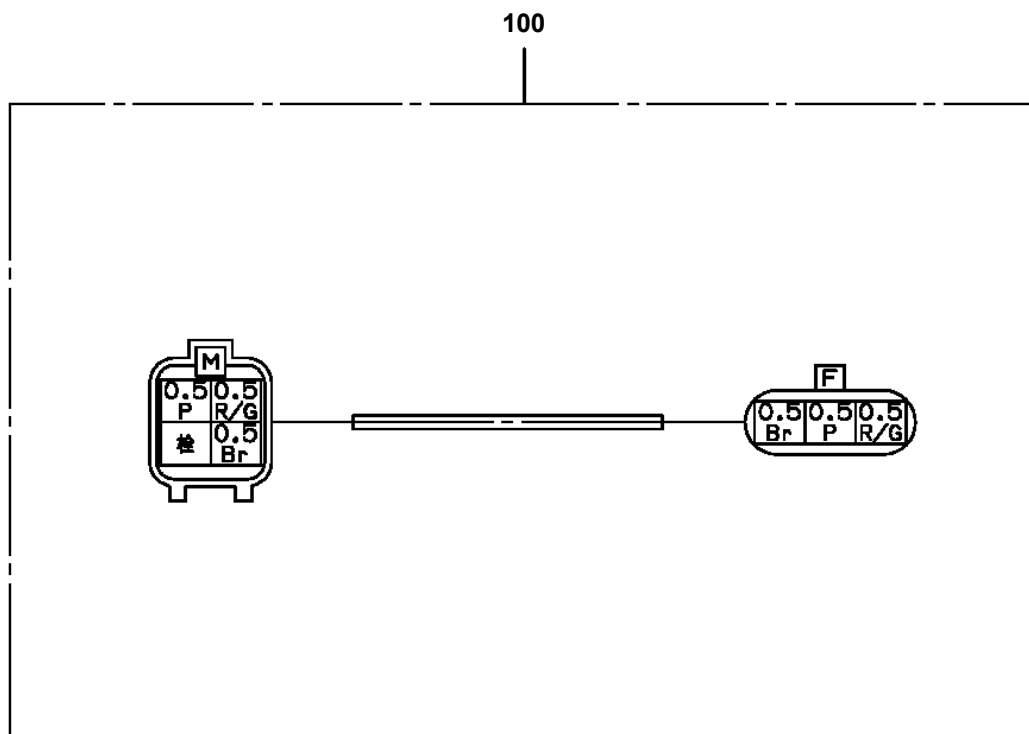

AT-100-5 42063533336 UPPER,LOWER,HINO TPG-XZU600X-TYTMC6
PH5034180-00 HARNESS

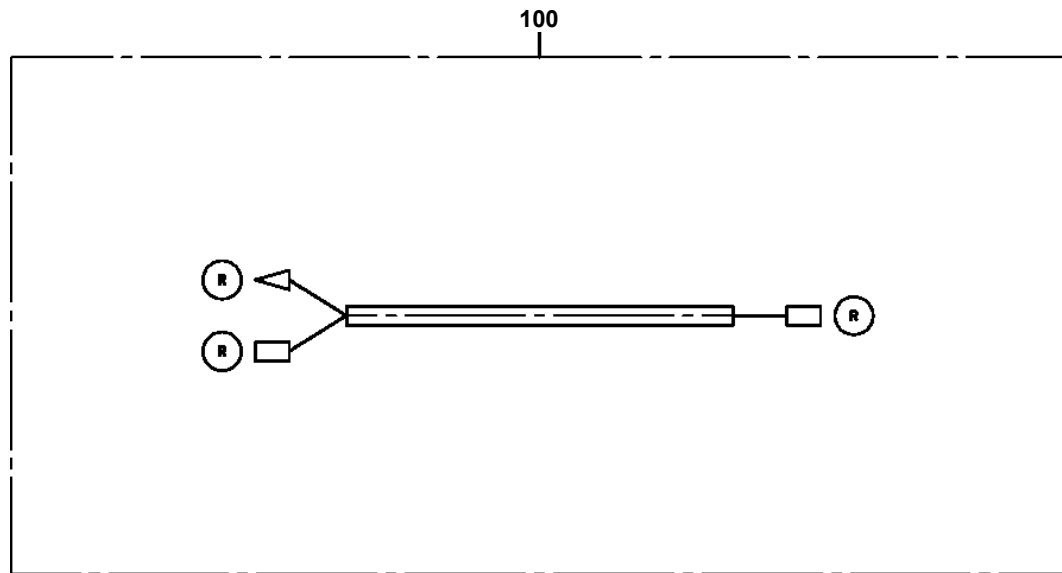

**AT-100-5 42063533336 UPPER,LOWER,HINO TPG-XZU600X-TYTMC6
PH5034602-00 HARNESS (TOOL BOX CENTRALIZED DOOR LOCK)**

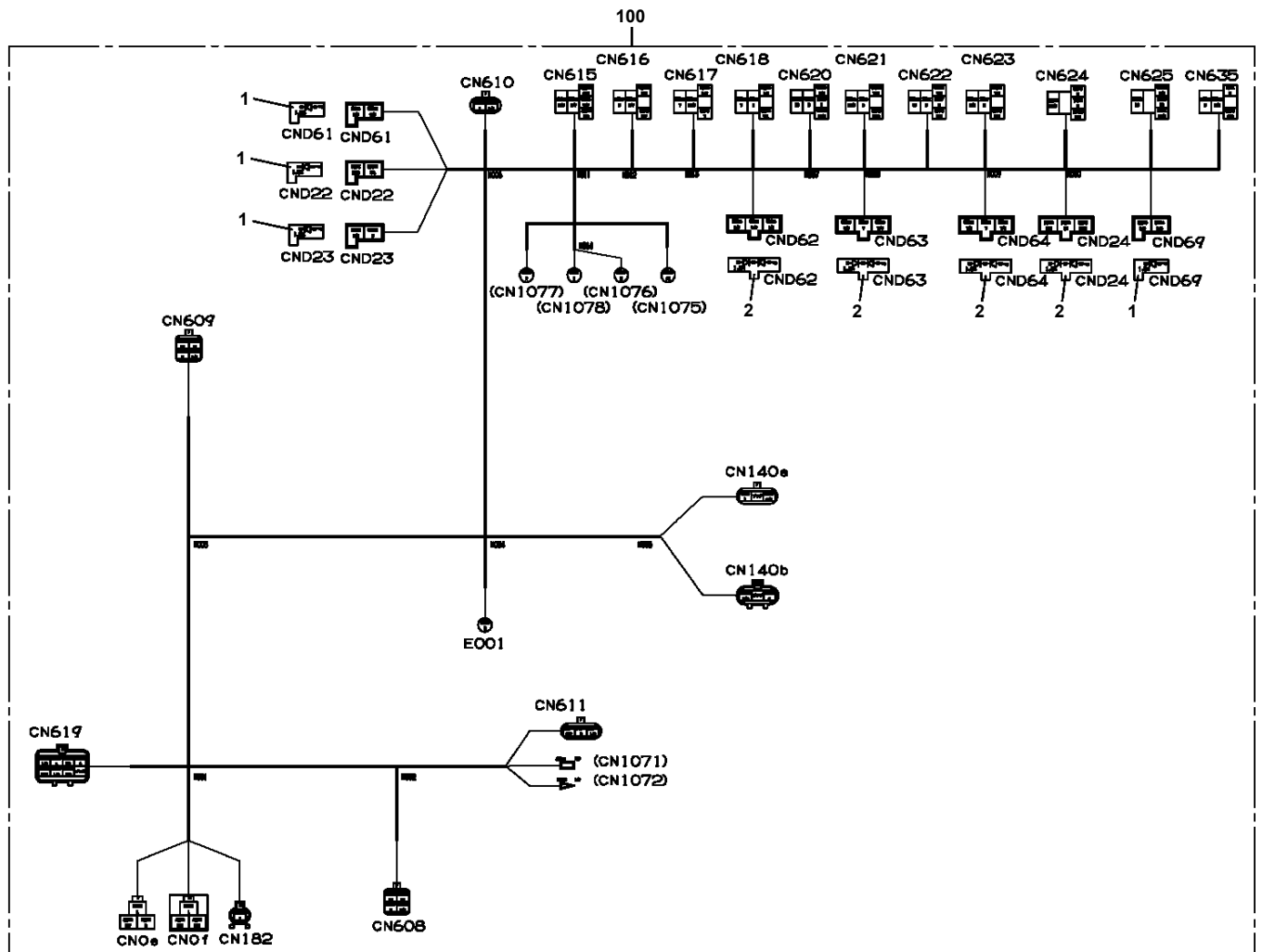

**AT-100-5 42063533336 UPPER,LOWER,HINO TPG-XZU600X-TYTMC6
PH5190001-00 HANDLE**

1

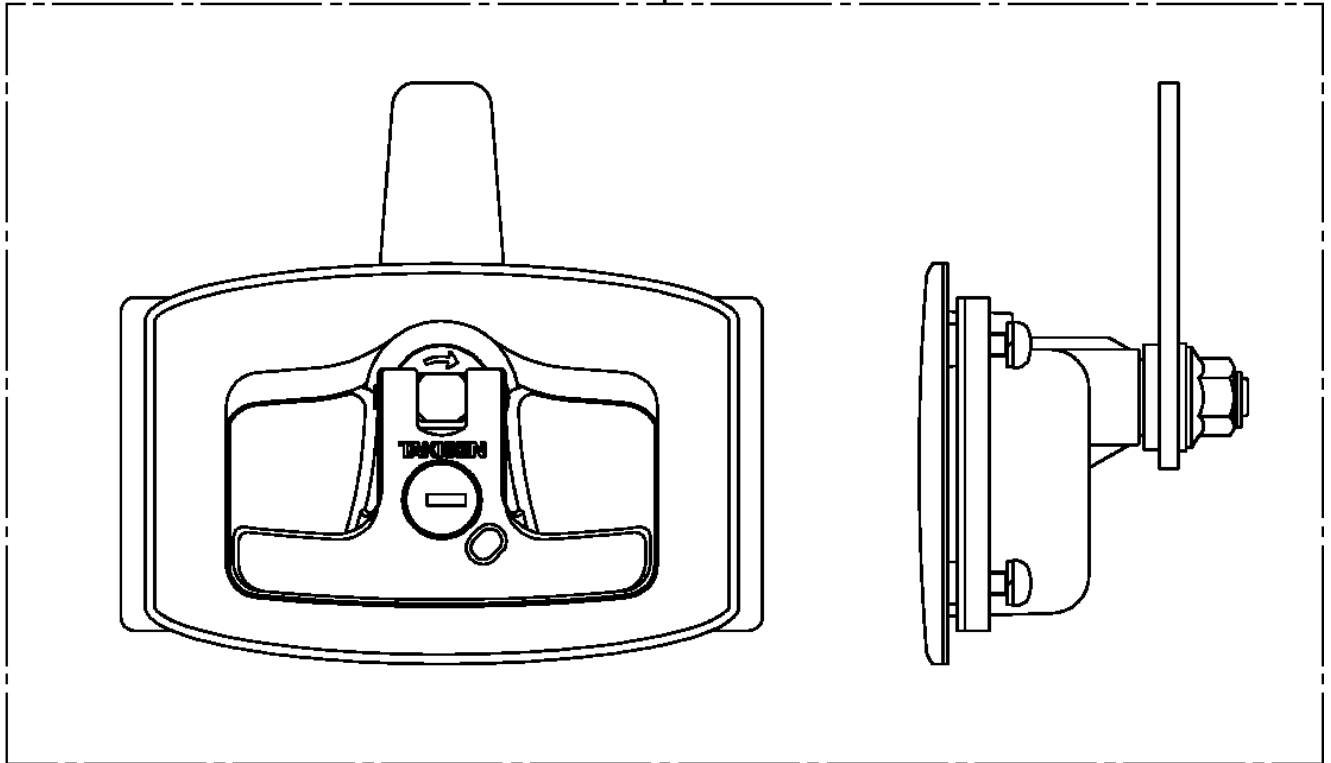

**AT-100-5 42063533336 UPPER,LOWER,HINO TPG-XZU600X-TYTMC6
PH5190001-00 HANDLE**

1

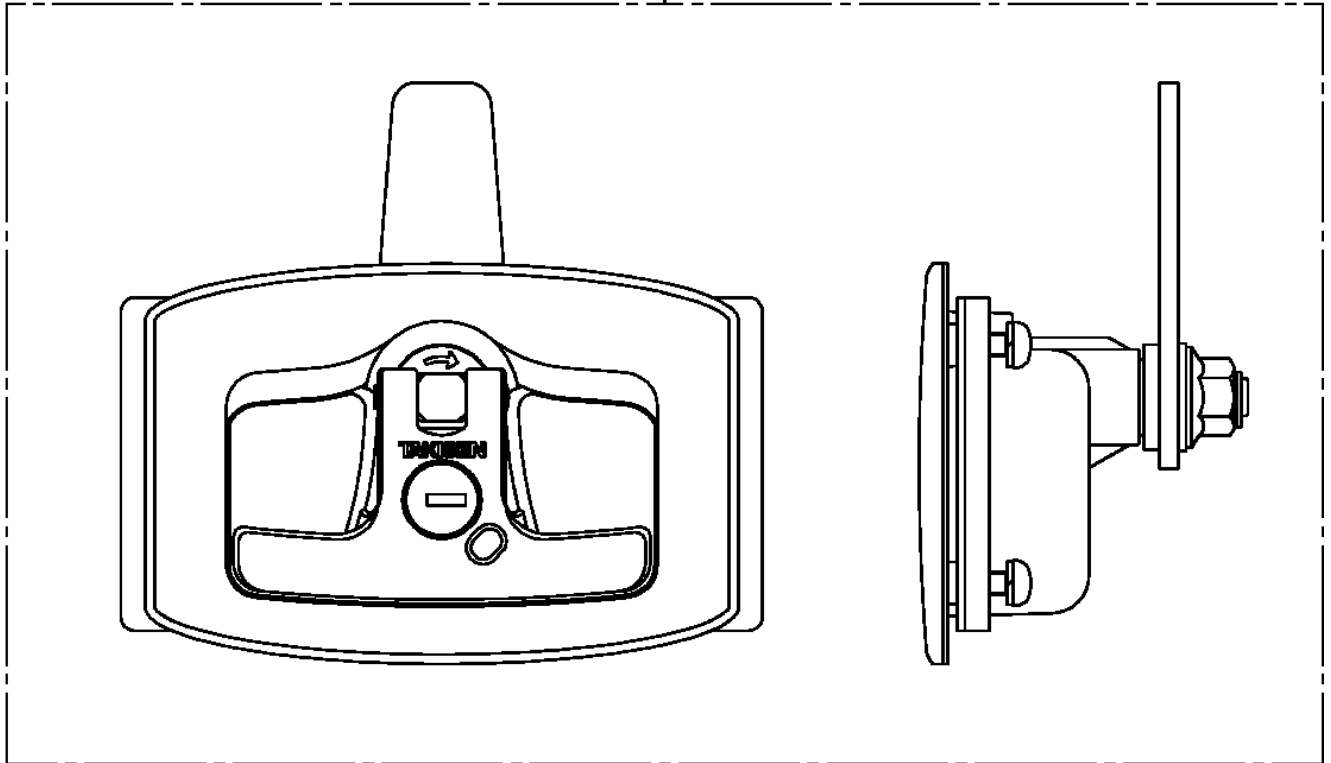

AT-100-5 42063533336 UPPER,LOWER,HINO TPG-XZU600X-TYTMC6
PI1140227-00 VALVE,CHECK

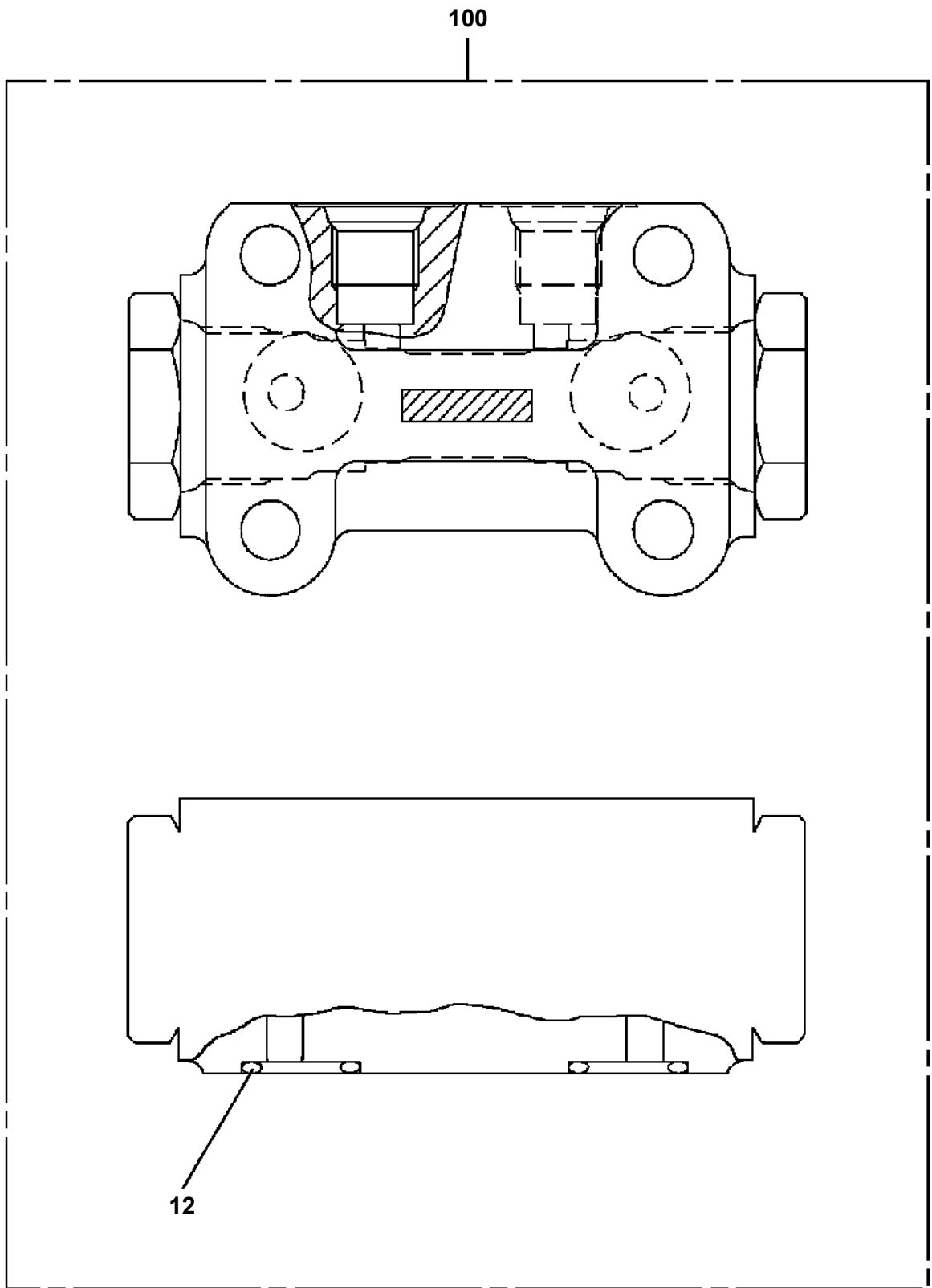

**AT-100-5 42063533336 UPPER,LOWER,HINO TPG-XZU600X-TYTMC6
PJ2000016-00 BUCKET SYSTEM**

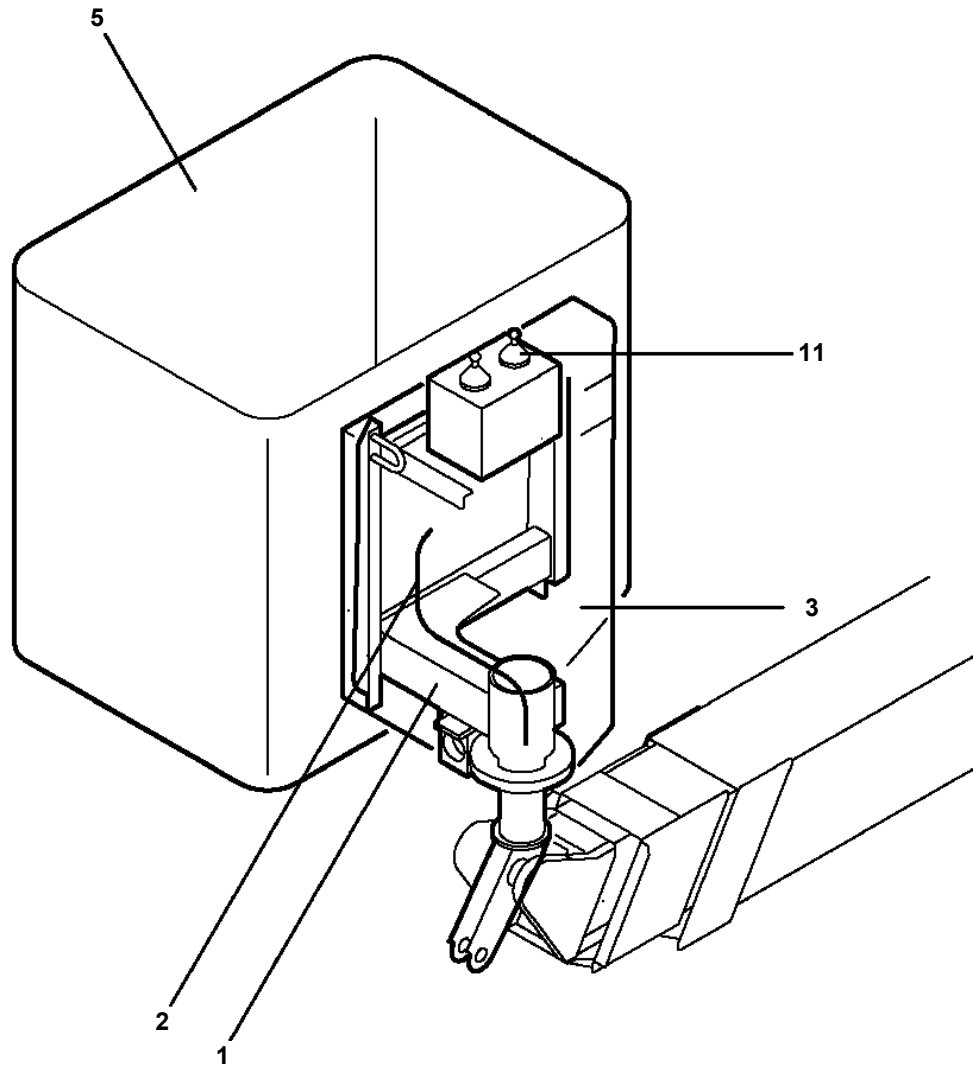

CLICK HERE TO **DOWNLOAD** THE COMPLETE MANUAL

- Thank you very much for reading the preview of the manual.
- You can download the complete manual from: www.heydownloads.com by clicking the link below



- Please note: If there is no response to CLICKING the link, please download this PDF first and then click on it.

CLICK HERE TO **DOWNLOAD** THE COMPLETE MANUAL

**AT-100-5 42063533336 UPPER,LOWER,HINO TPG-XZU600X-TYTMC6
PJ3010299-00 BUCKET (WITH BOSS ON ONE SIDE)**

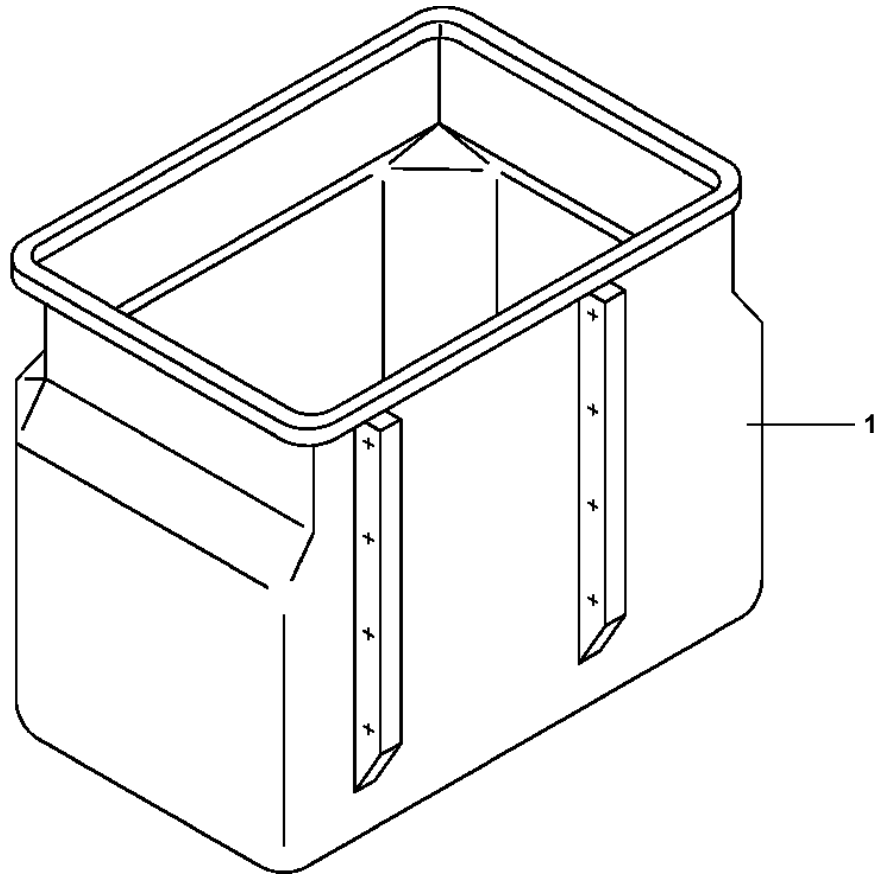

**AT-100-5 42063533336 UPPER,LOWER,HINO TPG-XZU600X-TYTMC6
PJ3010364-00 BUCKET (WHITE/WITH DOOR)**

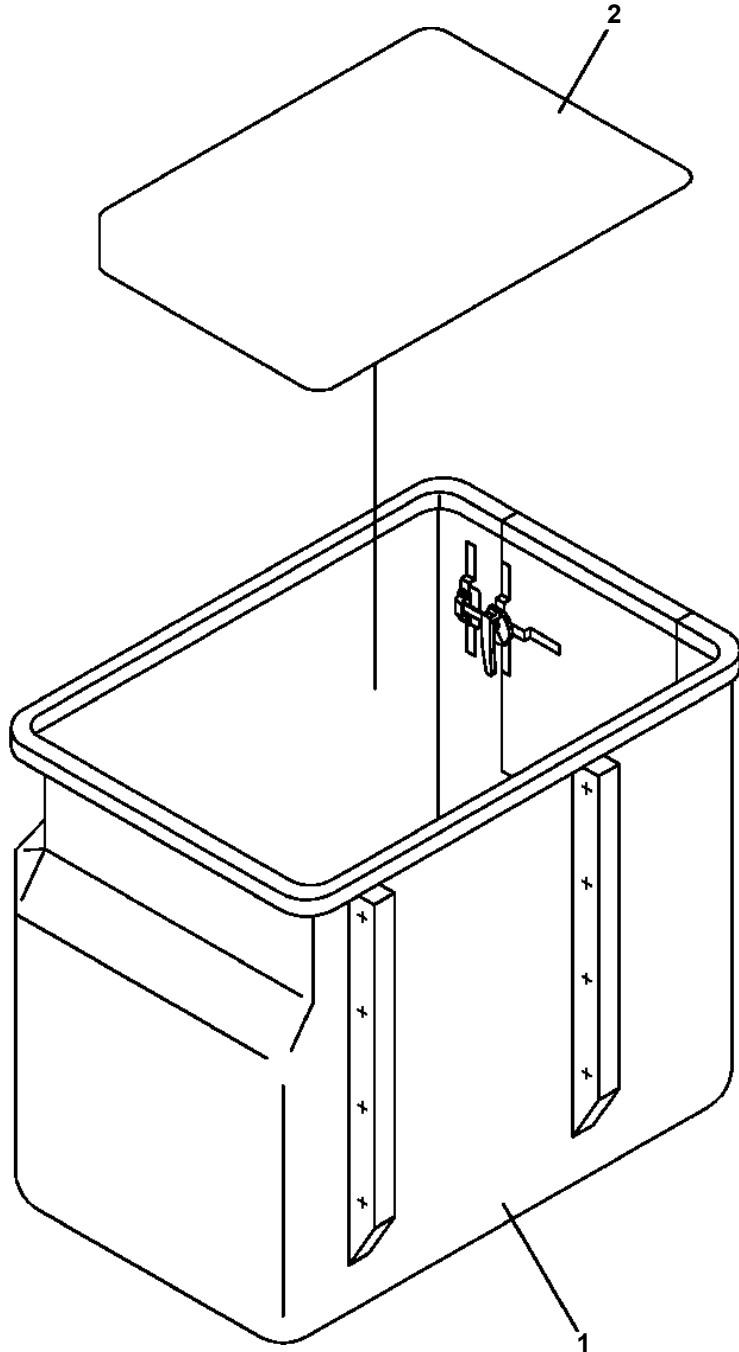

AT-100-5 42063533336 UPPER,LOWER,HINO TPG-XZU600X-TYTMC6
PJ5090039-00 JOINT ASSY,SWIVEL

100

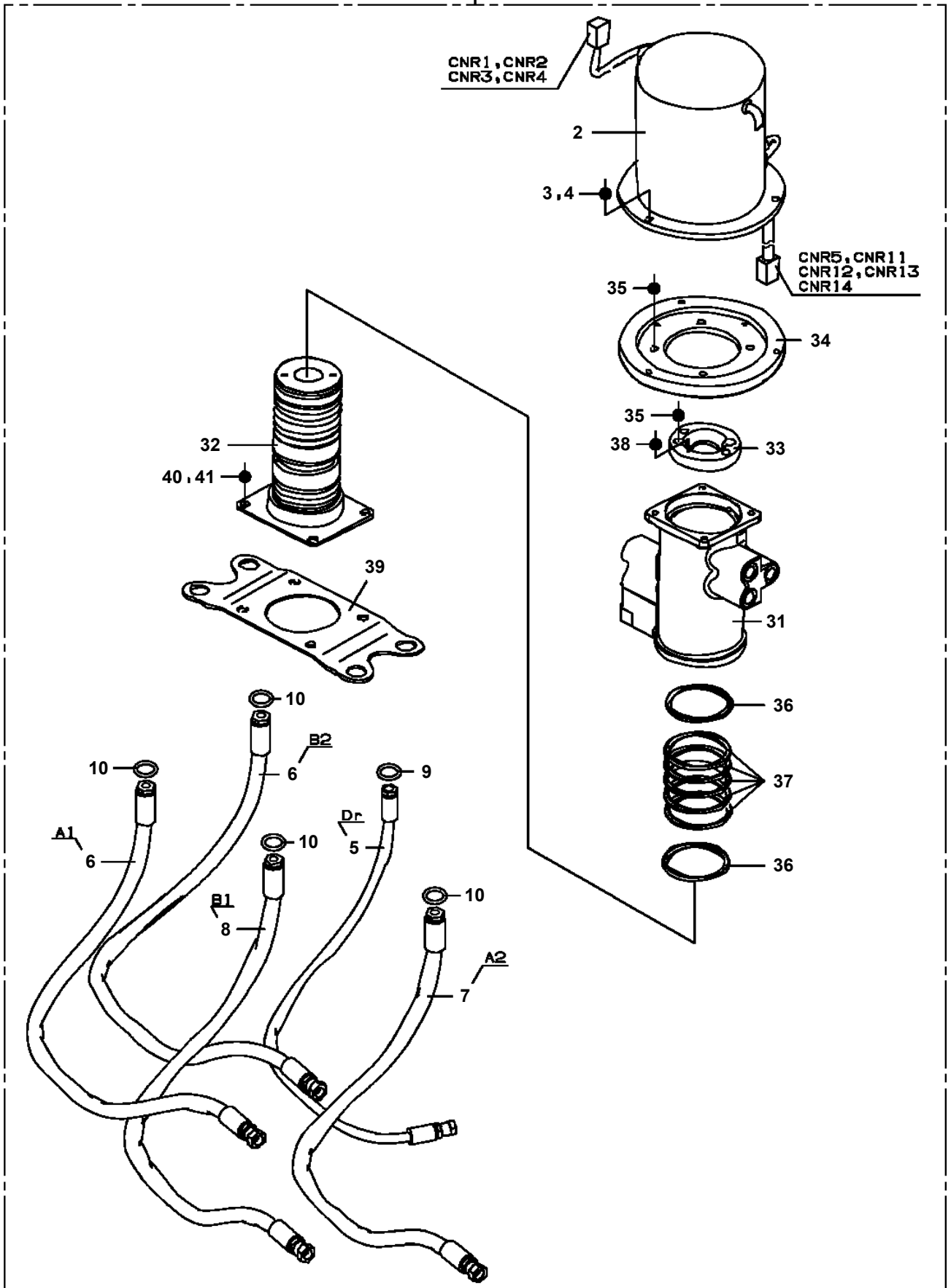

**AT-100-5 42063533336 UPPER,LOWER,HINO TPG-XZU600X-TYTMC6
PL1031085-00 OPE.ASSY,ACCELERATOR**

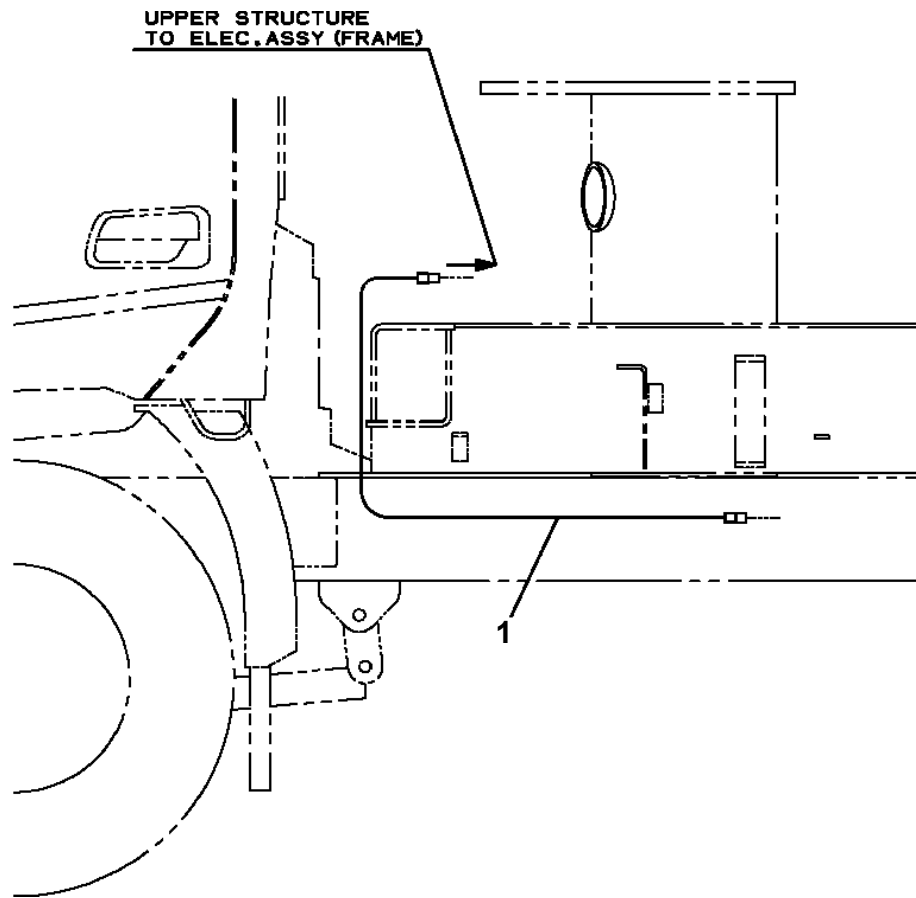

**AT-100-5 42063533336 UPPER,LOWER,HINO TPG-XZU600X-TYTMC6
 PL5140007-02 LAMP ASSY,WORKING (UPPER/HALOGEN)**

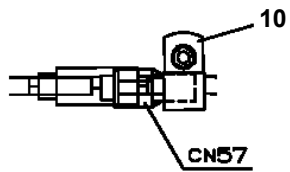
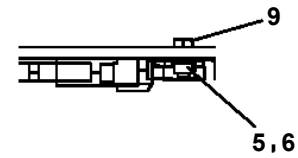
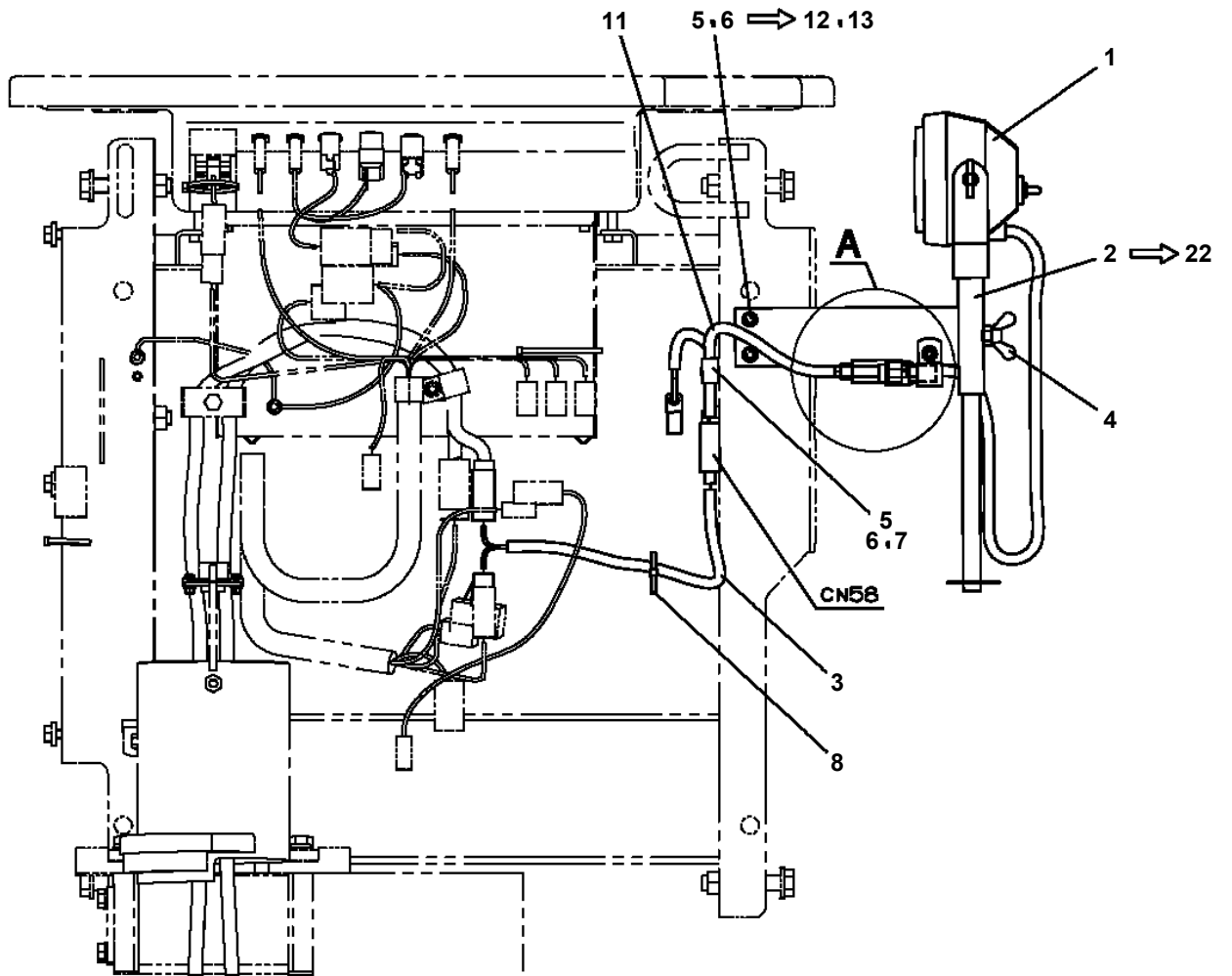

A

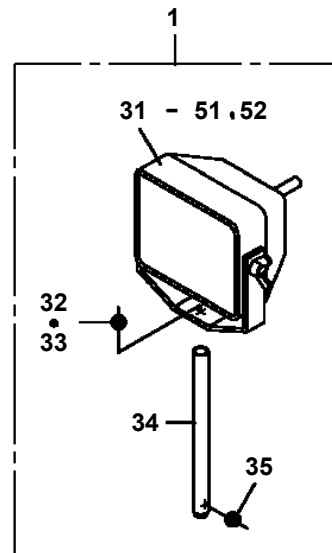

AT-100-5 42063533336 UPPER,LOWER,HINO TPG-XZU600X-TYTMC6

Pos No.	Parts No	Parts Name	Qty	Unit	Technical Data	Serial No (Start)	Serial No (End)	Remarks
101	42837377580	ACTUATOR	2					
	42837377580	ACTUATOR	2					
102	42837377590	LOCK ASSY	2					
	42837377590	LOCK ASSY	2					
103	42837377600	SUPPORT	2					
	42837377600	SUPPORT	2					
104	42837377610	LINK	1					
	42837377610	LINK	1					
105	42837377620	LINK	1					
	42837377620	LINK	1					
106	42837377630	STOPPER	2					
	42837377630	STOPPER	2					
107	42837377640	NUT	2					
	42837377640	NUT	2					
108	42837377650	BEARING	2					
	42837377650	BEARING	2					
109	42837377660	PLATE	4					
	42837377660	PLATE	4					
110	42837377670	SPACER	2					
	42837377670	SPACER	2					
111	42837377680	SCREW,MACHINE	6		M4X20			
	42837377680	SCREW,MACHINE	6		M4X20			
112	42837377690	SCREW,MACHINE	2		M4X16			
	42837377690	SCREW,MACHINE	2		M4X16			
113	32830487740	SCREW,MACHINE (SEMS)	2		M4X10			
	32830487740	SCREW,MACHINE (SEMS)	2		M4X10			
114	42837377700	SCREW,MACHINE	6		M4X8			
	42837377700	SCREW,MACHINE	6		M4X8			
115	42837377710	SCREW,MACHINE	4		M4X12			
	42837377710	SCREW,MACHINE	4		M4X12			
116	42837377720	SCREW,MACHINE	4		M4X14			
	42837377720	SCREW,MACHINE	4		M4X14			
117	42837377730	WASHER,PLAIN	14		M4			
	42837377730	WASHER,PLAIN	14		M4			
118	42837377740	WASHER,SPRING	20		M4			
	42837377740	WASHER,SPRING	20		M4			
119	42837377750	NUT	6		M4			
	42837377750	NUT	6		M4			
120	42837377850	LOCK ASSY	1					
	42837377850	LOCK ASSY	1					
121	42837377860	U-NUT	2					
	42837377860	U-NUT	2					
200	42837377520	LOCK ASSY	1					
	42837377520	LOCK ASSY	1					

AT-100-5 42063533336 UPPER,LOWER,HINO TPG-XZU600X-TYTMC6

Pos No.	Parts No	Parts Name	Qty	Unit	Technical Data	Serial No (Start)	Serial No (End)
1	42839551050	LOCK ASSY (U9SL99-2,ASSY ONLY)	2				
2	82460027206	HANDLE	2				

AT-100-5 42063533336 UPPER,LOWER,HINO TPG-XZU600X-TYTMC6

Pos No.	Parts No	Parts Name	Qty	Unit	Technical Data	Serial No (Start)	Serial No (End)
1	42839551100	LOCK ASSY (U9SL99-2,ASSY ONLY)	2				
2	82460027211	HANDLE	2				

AT-100-5 42063533336 UPPER,LOWER,HINO TPG-XZU600X-TYTMC6

Pos No.	Parts No	Parts Name	Qty	Unit	Technical Data	Serial No (Start)	Serial No (End)	Remarks	Pages
1	42503742010	PLATE	2		T=16				
2	42503100200	PLATE	2						

AT-100-5 42063533336 UPPER,LOWER,HINO TPG-XZU600X-TYTMC6
PN1014285-00 ELEC.ASSY (INVERTER)

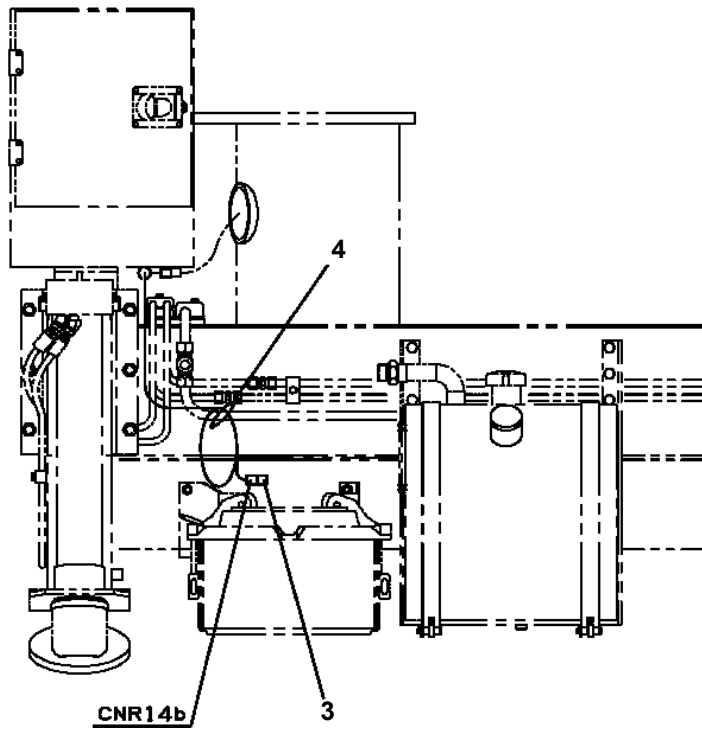
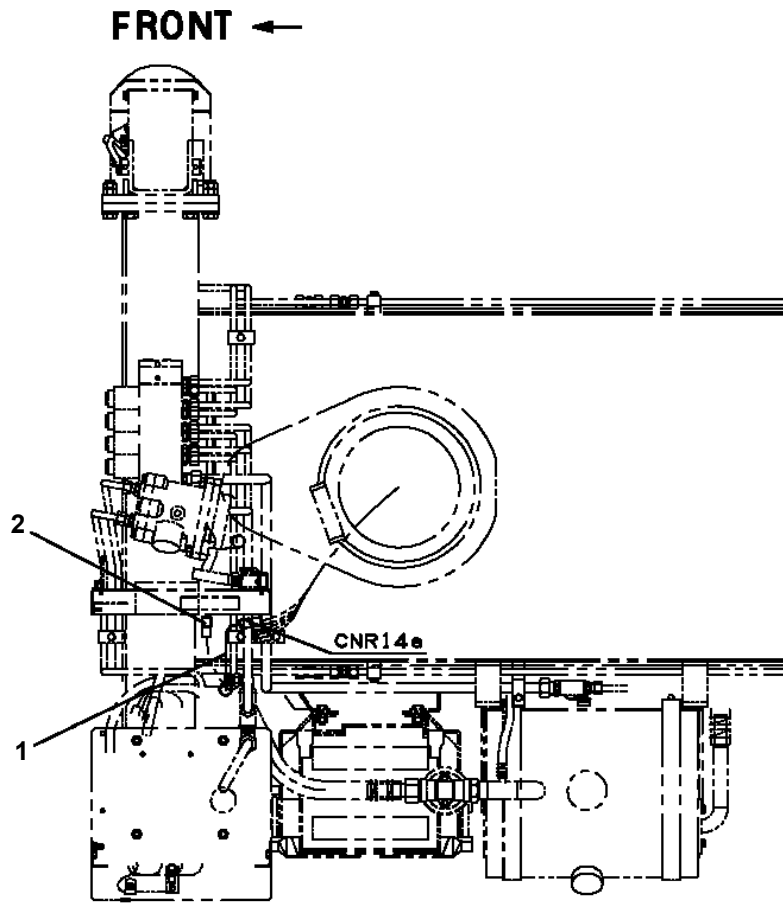

AT-100-5 42063533336 UPPER,LOWER,HINO TPG-XZU600X-TYTM C6
 PN5010696-01 NAME PLATE ASSY (INSIDE BUCKET)

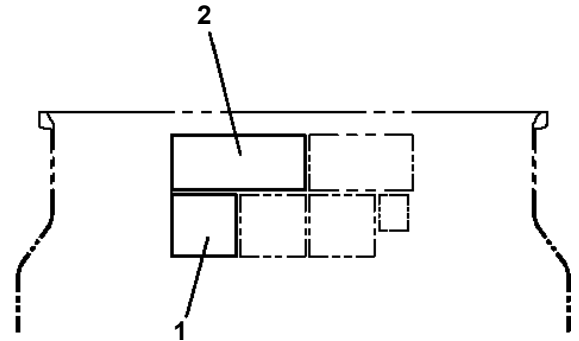
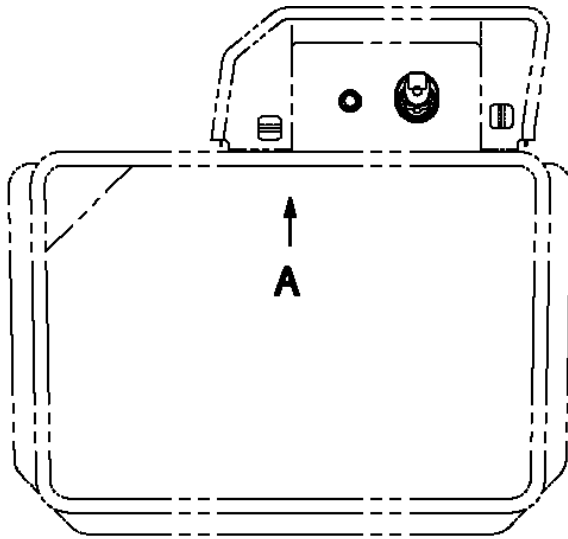

A

AT-100/AT-110の場合

1

ブーム操作方法

- ブーム操作は操作レバーのイネーブルスイッチを押しながら、操作してください。
- 自動巻上スイッチはスイッチのレバーを引上げてから、操作してください。

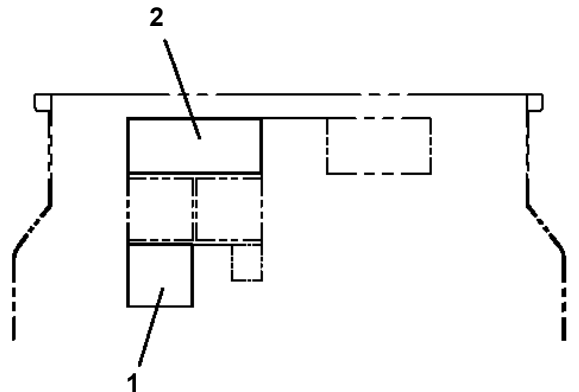

A

AT-121の場合

2

△警告 / 作業開始前点検	作業車が動かない場合の点検
<p>その日の作業を行う前には取扱説明書に従って、次の「作業開始前点検」を行ってください。</p> <ul style="list-style-type: none"> ○AMCの点検。 *AMC作業開始前点検要領に従って確認。 ○アウトリガ・ブーム・バケットの作動確認。 *異音、ガタツキ、油漏れ等がないこと。 ○バケット水平装置の作動確認。 *起伏操作時に水平の狂いがないこと。 ○緊急停止装置・イネーブルスイッチ等安全装置の作動確認。 *確実に停止すること。 	<ul style="list-style-type: none"> ○ストップスイッチ表示ランプが点灯していませんか？ (バケット部、車両後部、車両後部の3ヶ所) →安全確認後、ストップスイッチを解除し、ランプを消してください。 ○ジャッキインジケータは点灯していますか？ →ジャッキを調整し、ジャッキインジケータを点灯させてください。 ○イネーブルスイッチを押していますか？ (バケット部) →イネーブルスイッチを押してください。

AT-100-5 42063533336 UPPER,LOWER,HINO TPG-XZU600X-TYTCM6
 PN5010701-00 NAME PLATE ASSY (OPERATION)

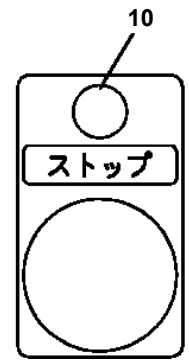
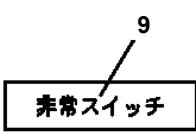
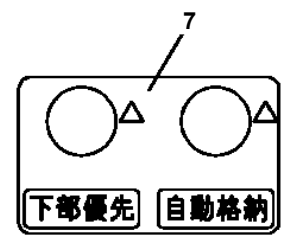
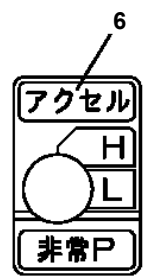
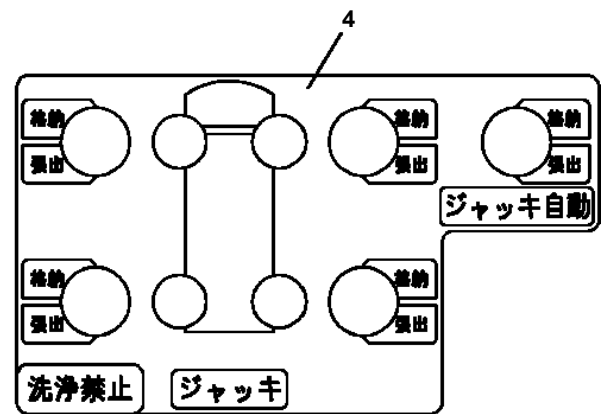
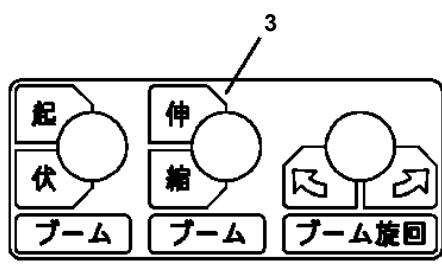
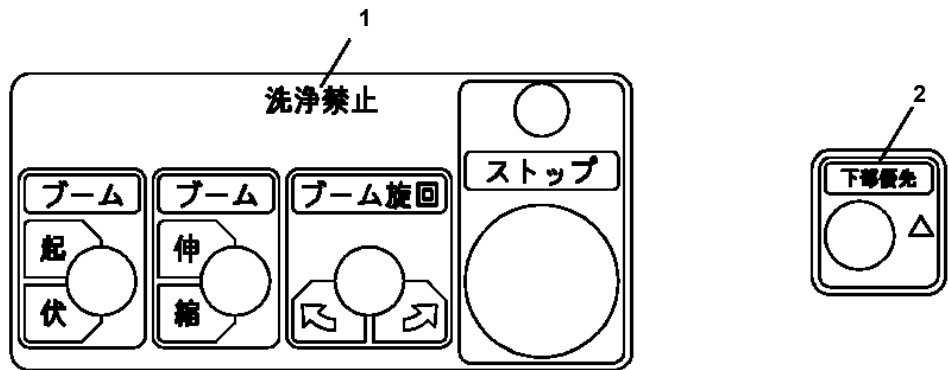

AT-100-5 42063533336 UPPER,LOWER,HINO TPG-XZU600X-TYTMC6
 PN5010783-00 NAME PLATE ASSY (VEHICLE)

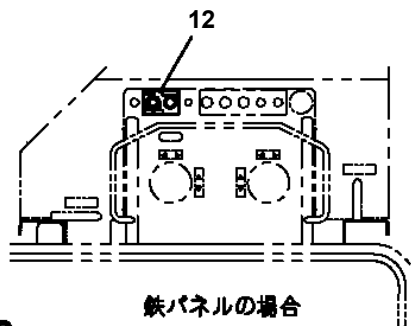
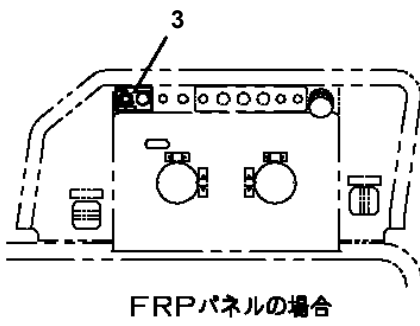
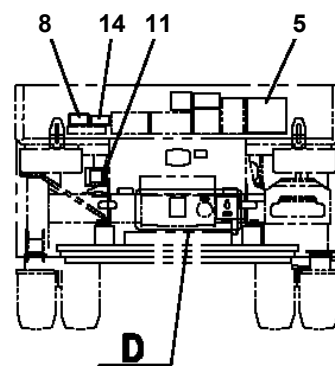
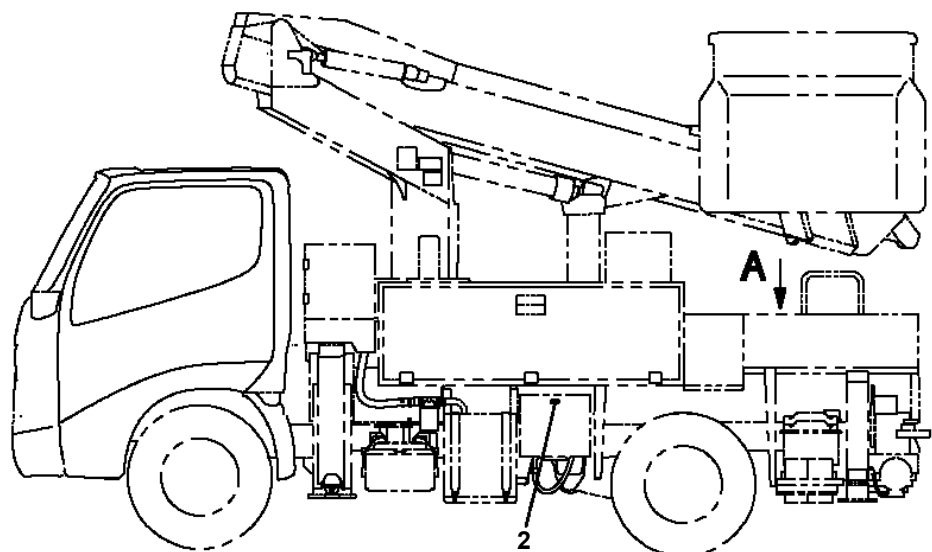
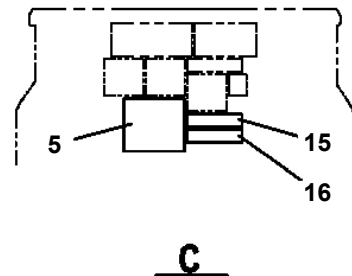
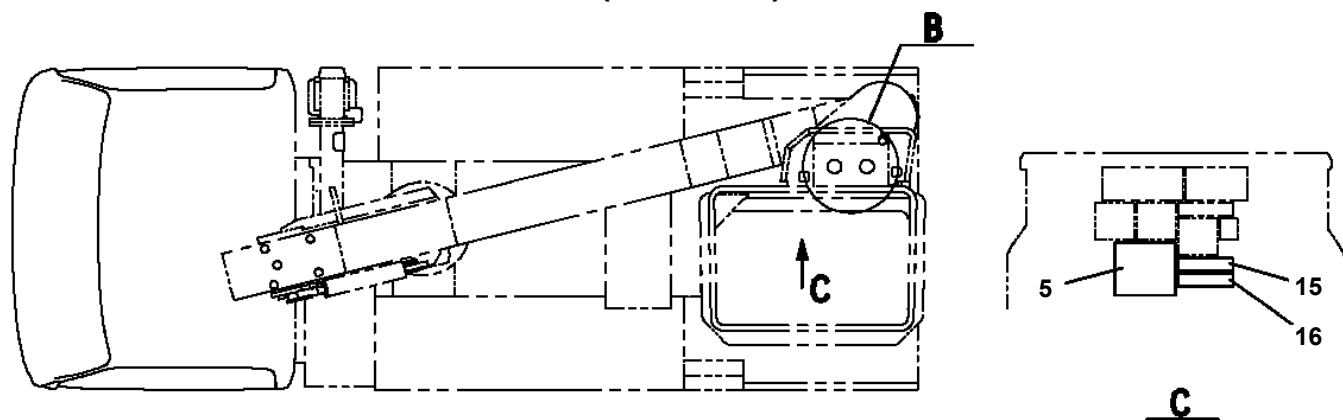

B

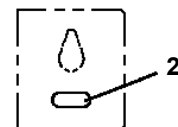

扉を閉めた状態

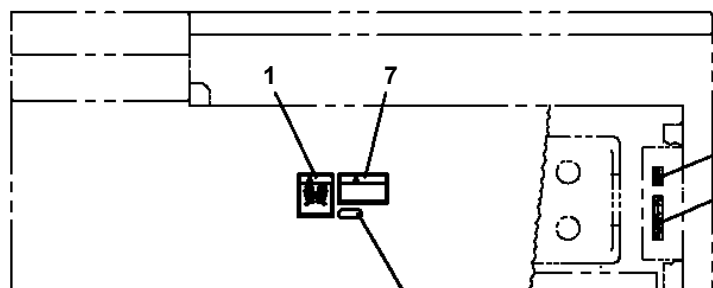

A

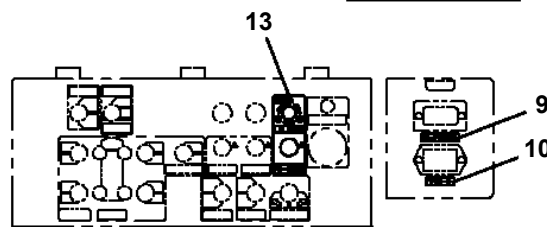

扉を開いた状態

D

AT-100-5 42063533336 UPPER,LOWER,HINO TPG-XZU600X-TYTMC6

Pos No.	Parts No	Parts Name	Qty	Unit	Technical Data	Serial No (Start)	Serial No (End)	Remarks	Pages
1	82444100450	PLATE,NAME	1						

AT-100-5 42063533336 UPPER,LOWER,HINO TPG-XZU600X-TYTMC6

Pos No.	Parts No	Parts Name	Qty	Unit	Technical Data	Serial No (Start)	Serial No (End)
1	42510262010	PLATE,NAME (JACK HORIZONTAL)	1				

AT-100-5 42063533336 UPPER,LOWER,HINO TPG-XZU600X-TYTM C6

Pos No.	Parts No	Parts Name	Qty	Unit	Technical Data	Serial No (Start)	Serial No (End)	Remarks	Page
1	42910392100	PLATE,NAME	1						
	42910392100	PLATE,NAME	1						
2	42837375020	PLATE,CAUTION	2						
	42837375020	PLATE,CAUTION	2						
3	42839123010	PLATE,NAME	1						
	42839123010	PLATE,NAME	1						
4	42837375040	PLATE,NAME (RED)	4						
	42837375040	PLATE,NAME (RED)	4						
5	42970190900	PLATE,NAME	1						
	42970190900	PLATE,NAME	1						

**AT-100-5 42063533336 UPPER,LOWER,HINO TPG-XZU600X-TYTM C6
PN5012269-01 NAME PLATE ASSY (HINO/BATTERY,BACK OF SWIVEL)**

ネームプレートASSY (ヒノ)
NAME PLATE ASSY (HINO)

日野PPNLT車架装
バッテリー旋回台後方仕様

符号	日本語名称	英語名称	備考
1	ネームプレートASSY	NAME PLATE ASSY	車両全体銘板 バッテリー旋回台後方仕様
2	ネームプレートASSY	NAME PLATE ASSY	TADANO銘板、ノンスリツフ* 他
3	ネームプレートASSY	NAME PLATE ASSY	旋回マーク銘板 バッテリー旋回台後方仕様
4	ネームプレートASSY	NAME PLATE ASSY	操作銘板
5	ネームプレートASSY	NAME PLATE ASSY	仕様銘板 バッテリー旋回台後方仕様

適用製造番号によっては取り付けがないものもあります。

MACHINES OF SOME SERIAL NO. ARE NOT EQUIPPED WITH THESE PARTS.

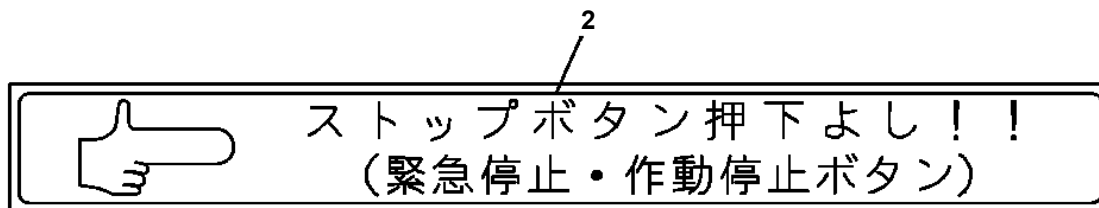

AT-100-5 42063533336 UPPER,LOWER,HINO TPG-XZU600X-TYTMC6
PO5010029-00 OPE.ASSY

200

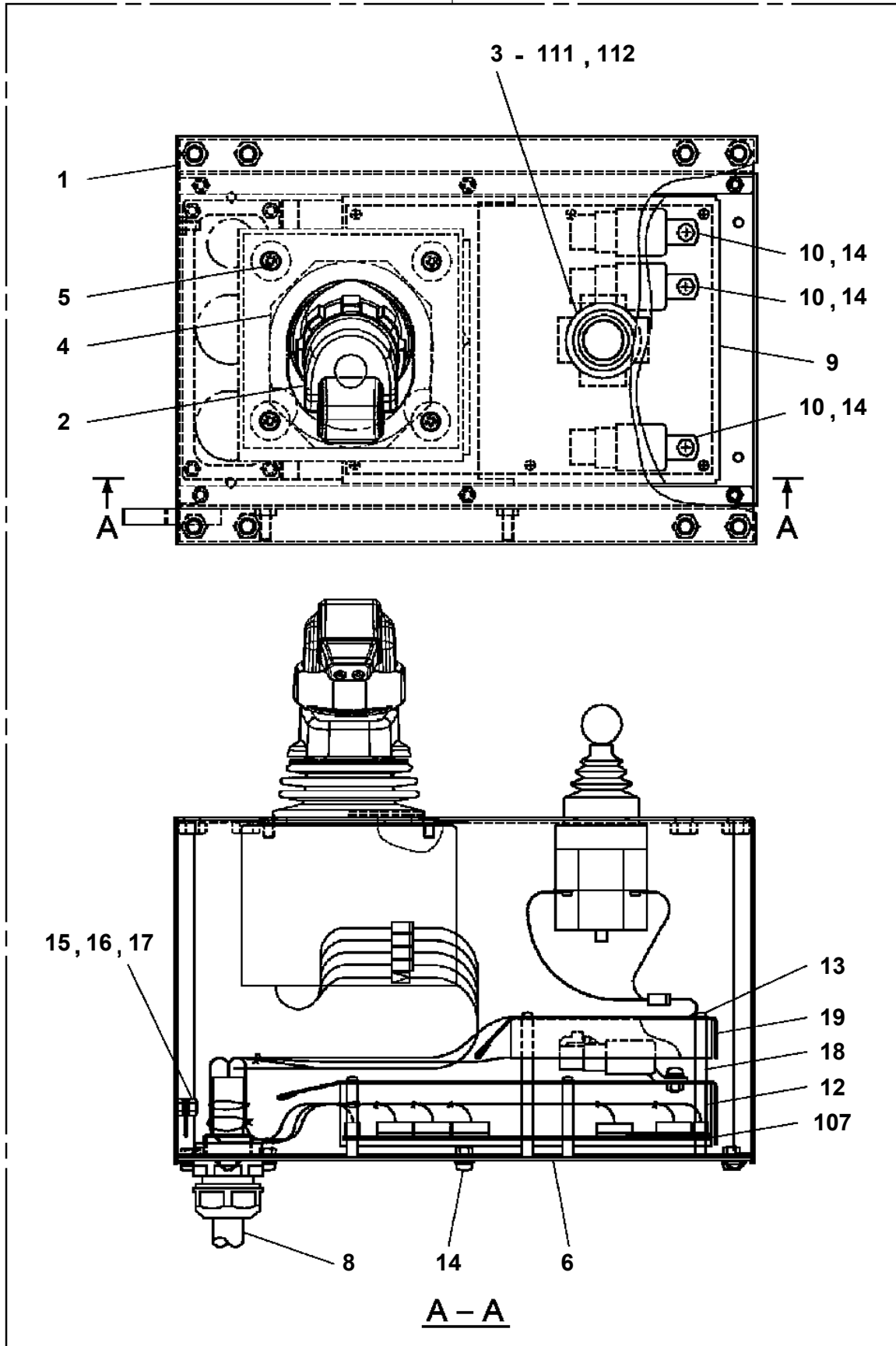

AT-100-5 42063533336 UPPER,LOWER,HINO TPG-XZU600X-TYTCM6
 PO5050042-01 OPE.ASSY,BUCKET

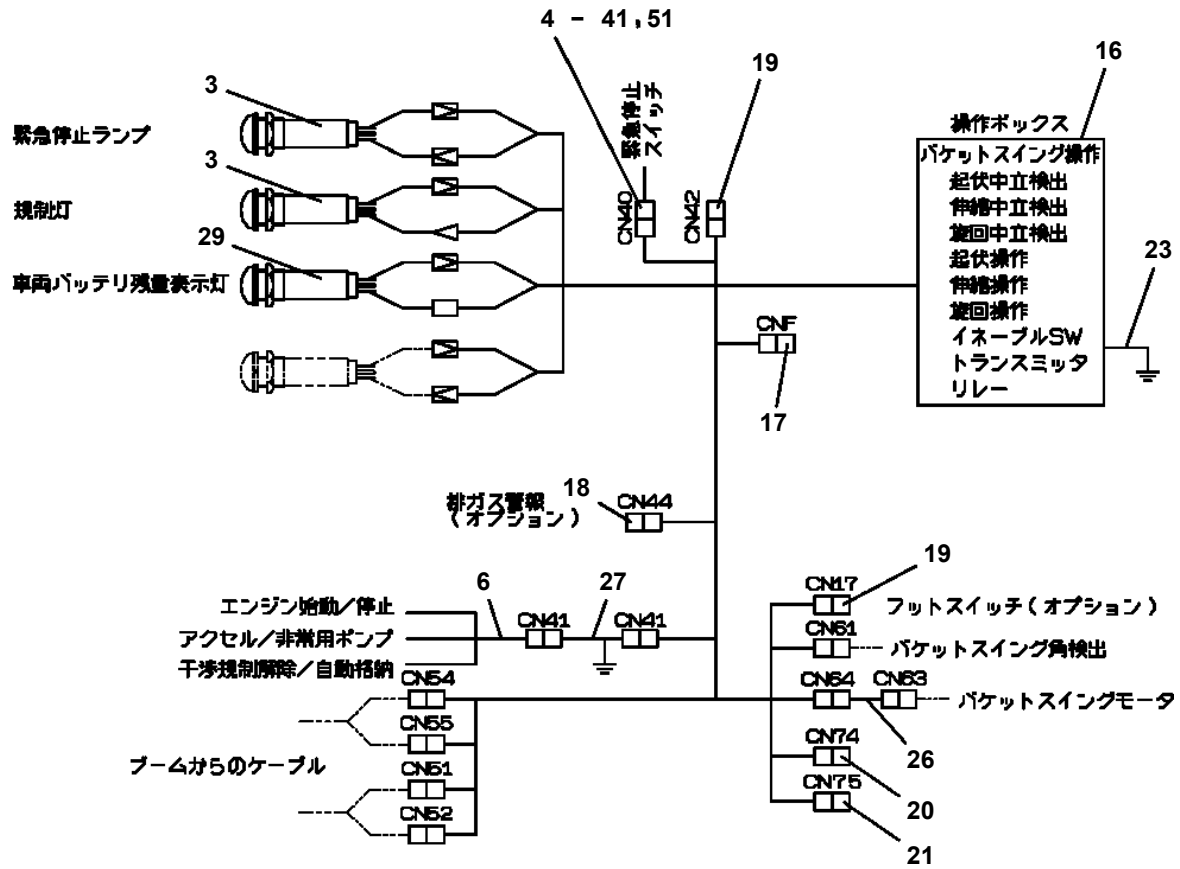

配線接続詳細

AT-100-5 42063533336 UPPER,LOWER,HINO TPG-XZU600X-TYTMC6
PP5100222-00 PARTS ASSY,ELECTRICITY (WIRING IN CAB)

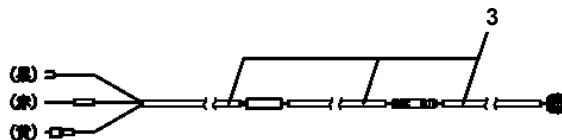
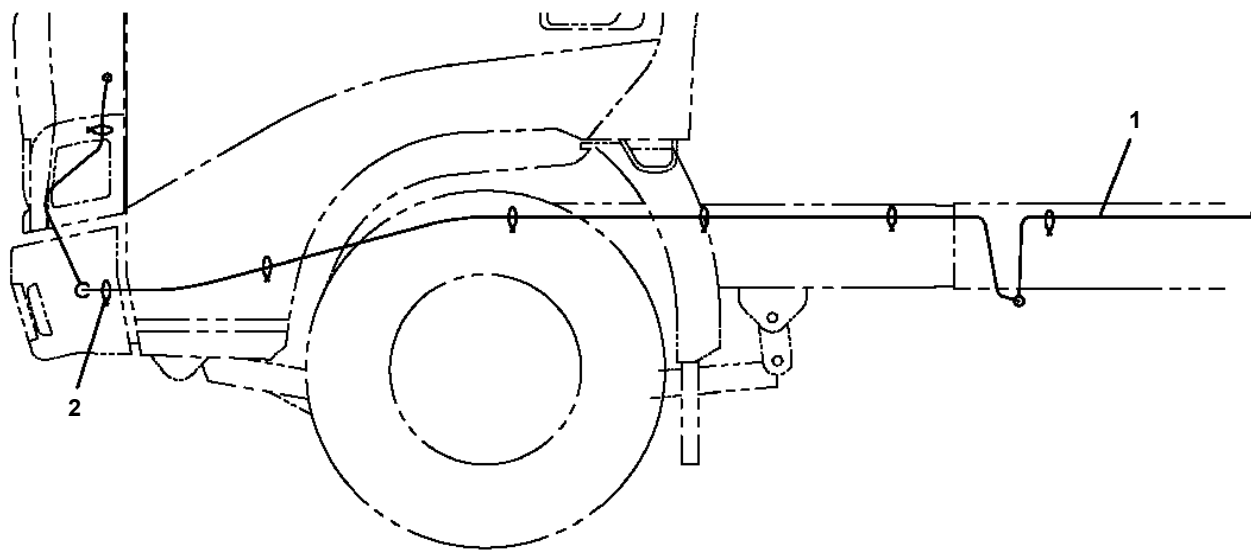
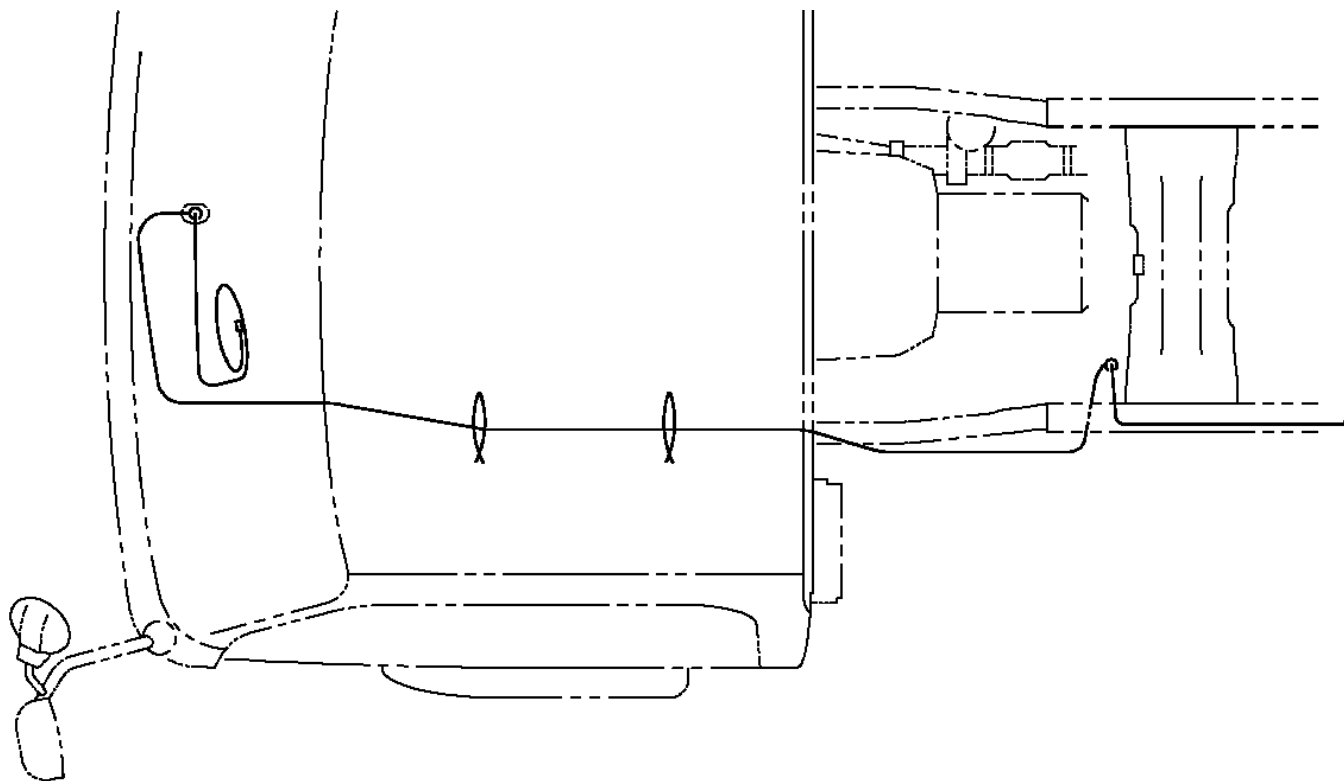

電源ケーブル、カメラケーブルの追加工

AT-100-5 42063533336 UPPER,LOWER,HINO TPG-XZU600X-TYTM6
 PP5340028-00 POWER SUPPLY ASSY,ELECTRICITY

パワーサプライASSY,エレキ(1.5KWインバータ+ジョウブ 100Vコンセントリタシ)
 POWER SUPPLY ASSY,ELECTRICITY

NO.	部品名称/PART NAME	備考/REMARK
1	ランプ ASSY,ワーキング LAMP ASSY,WORKING	ハケット部 (100V 3極コンセント、アース付) (作業灯55W)
2	パワーサプライASSY,エレキ POWER SUPPLY ASSY,ELECTRICITY	下部 (インバータ)
3	パワーサプライASSY,エレキ POWER SUPPLY ASSY,ELECTRICITY	下部 (電源取出:3極コンセント、アース付)
4	モディフィケーション パーツ MODIFICATION PARTS	改造図

AT-100-5 42063533336 UPPER,LOWER,HINO TPG-XZU600X-TYTMC6
PP5340036-00 POWER SUPPLY ASSY,ELECTRICITY (LOWER,3POLES OUTLET)

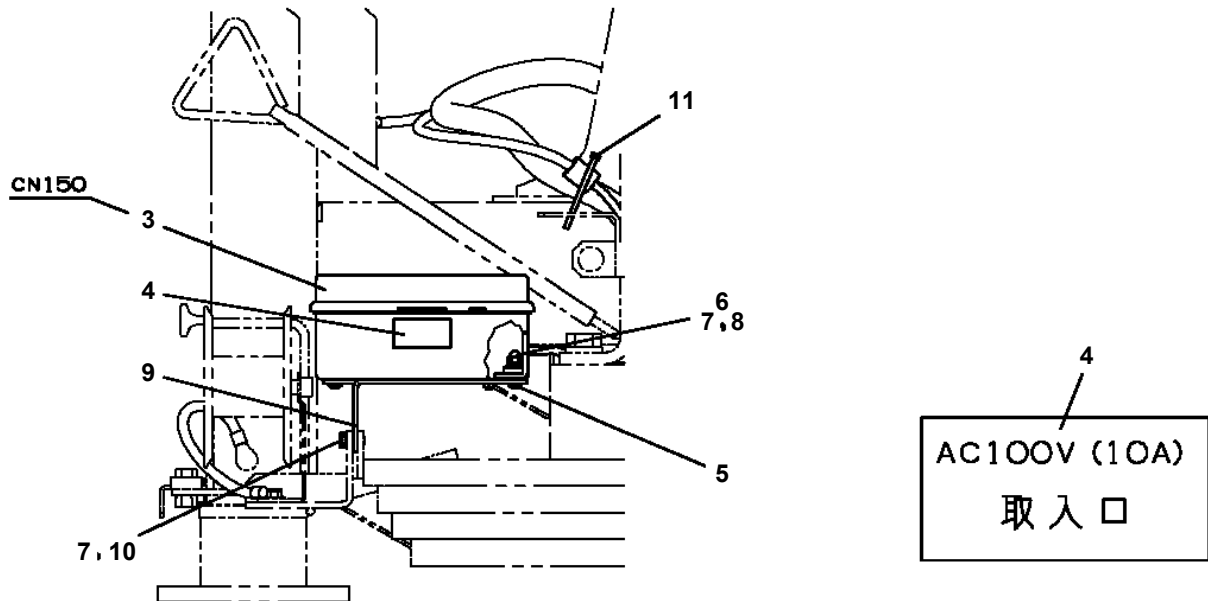
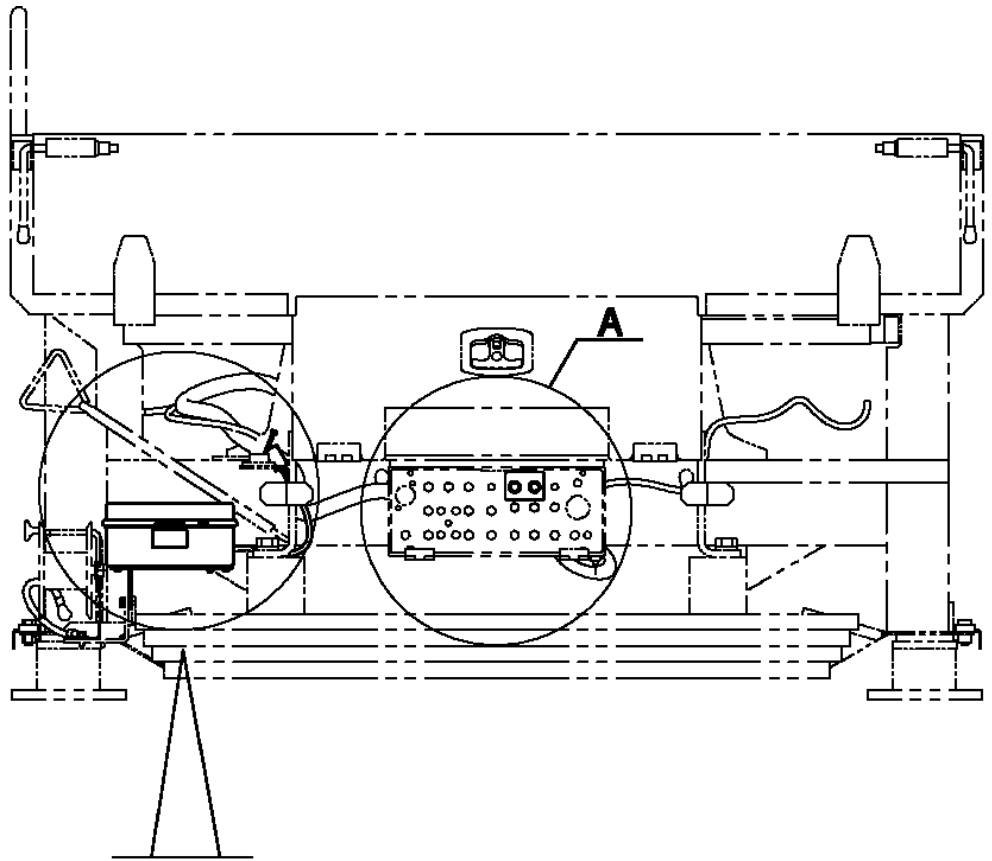

AT-100-5 4206353336 UPPER,LOWER,HINO TPG-XZU600X-TYTMC6

Pos No.	Parts No	Parts Name	Qty	Unit	Technical Data	Serial No (Start)	Serial No (End)	Remarks	Pages
1	42508781010	SUPPORT	1						
2	42508781100	BOX ASSY	1						
3	42508781050	SUPPORT	1						
4	34780130300	CUSHION	4						
5	90302041001	WASHER,SPRING	18		10				
6	90201201000	NUT	12		M10				
7	37000568860	PLATE	8						
9	90101210040	BOLT	2		M10X40				
10	90303071001	WASHER,PLAIN	2		10				
11	36654810000	PUMP ASSY,OIL	1						000330
12	37000714030	CLAMP ASSY	1		18X1				
13	90101210016	BOLT	2		M10X16				
14	42421773500	FAN	1						
15	90180104012	BOLT,BUTTON	4		M4X12				
16	90302510401	WASHER,SPRING	4		4				
18	90201500400	NUT	4		M4				
19	80309010105	SLEEVE	1		KK012-000E				
20	80306010105	NUT	1		KKN12-000E				
21	42649300200	CLAMP ASSY	1						
22	82400000377	INSULATOR	4						
23	90101208016	BOLT	8		M8X16				
24	37000549940	PLATE	4		T=3.2				
27	90302040801	WASHER,SPRING	8		8				
30	37000925680	JOINT	1		S,G3/8-G3/8				
31	91002801400	O-RING	2		1B P14				
33	37002503740	HOSE	1		L=280				
34	37000927890	JOINT	1						
35	82100001413	TUBE,SPIRAL	1	M	SE-15BK				
36	80481102030	JOINT	1		L G1/4-G3/8				
37	91002801100	O-RING	1		1B P11				
38	37002459280	HOSE	1		L=1050				
39	37010502170	PLATE	8						
51	42508781200	BOX	1						
52	42508781400	COVER	1						
53	42422303500	COVER	1						
54	90101208020	BOLT	4		M8X20				
55	90302040801	WASHER,SPRING	5		8				
56	90101206010	BOLT	4		M6X1.0				
57	90302040601	WASHER,SPRING	6		6				
71	37000711030	CLAMP ASSY	1		22X1				
74	90101206012	BOLT	2		M6X12				
76	82400000401	INSULATOR	1						
77	42649300211	PLATE	1						
81	90102208080	BOLT	1		M8X80				

AT-100-5 42063533336 UPPER,LOWER,HINO TPG-XZU600X-TYTM C6

Pos No.	Parts No	Parts Name	Qty	Unit	Technical Data	Serial No (Start)	Serial No (End)	Remarks
1	42654793200	SUPPORT	2					
2	90101208014	BOLT	4		M8X14			
3	90302040801	WASHER,SPRING	4		8			
4	90101206010	BOLT	14		M6X1.0			
5	90302040601	WASHER,SPRING	14		6			
6	34354781710	RELAY (WITH BRACKET)	14					
7	82161324080	RELAY	1					
8	80197585012	SCREW,MACHINE	1		M5X12			
9	82161300010	RELAY	1					
10	91810132530	FASTENER	5					

AT-100-5 42063533336 UPPER,LOWER,HINO TPG-XZU600X-TYTMC6

Pos No.	Parts No	Parts Name	Qty	Unit	Technical Data	Serial No (Start)	Serial No (End)	Remarks	Pages
1	42515821100	SUPPORT	2						
2	37000123770	PIN	2						
3	37001110550	ROLLER	2						
4	90303071401	WASHER,PLAIN	4		14				
5	90101208016	BOLT	6		M8X16				
6	90302040801	WASHER,SPRING	8		8				
7	90303070801	WASHER,PLAIN	8		8				
8	90101208012	BOLT	2		M8X12				

AT-100-5 42063533336 UPPER,LOWER,HINO TPG-XZU600X-TYTMC6

Pos No.	Parts No	Parts Name	Qty	Unit	Technical Data	Serial No (Start)	Serial No (End)	Remarks	Pag
1	42972650100	SUPPORT	1						
2	42972650400	SUPPORT	4						
3	42972650300	SEAT	1						
4	80182806012	SCREW,MACHINE	2		M6X12				
5	90302510601	WASHER,SPRING (6)	2						
6	90303520601	WASHER,PLAIN	2		6				

AT-100-5 42063533336 UPPER,LOWER,HINO TPG-XZU600X-TYTMC6

Pos No.	Parts No	Parts Name	Qty	Unit	Technical Data	Serial No (Start)	Serial No (End)	Remarks
1	42974270100	SUPPORT	1					
2	42974270200	PLATE,SLIDE	1					
3	90172108012	BOLT,HEXAGON SOCKET	3		M8X12			

AT-100-5 42063533336 UPPER,LOWER,HINO TPG-XZU600X-TYTM C6

Pos No.	Parts No	Parts Name	Qty	Unit	Technical Data	Serial No (Start)	Serial No (End)	Remarks
1	42232281001	TABLE,SLEWING	1					
2	37000558530	PLATE	3		T=9			
3	90172110020	BOLT,HEXAGON SOCKET	8		M10X20			
4	90302041001	WASHER,SPRING	8		10			
5	82455106000	NIPPLE,GREASE	1		A-M6F FE			
6	37000187110	PIN	1					
7	37000535670	PLATE	1		T=9			
8	90171120035	BOLT	1		M20X35			
9	90302042001	WASHER,SPRING	1		20			
10	37000159250	PIN	1					
12	42231960010	PLATE	1		T=9			
13	37000159580	PIN	2					

AT-100-5 4206353336 UPPER,LOWER,HINO TPG-XZU600X-TYTM C6

Pos No.	Parts No	Parts Name	Qty	Unit	Technical Data	Serial No (Start)	Serial No (End)	Remarks	P
2	37000519850	PLATE	1				HK2663		
3	90171110020	BOLT	4		M10X20				
4	90302041001	WASHER,SPRING	4		10				
5	91810132530	FASTENER	2						
6	42350250080	PLUG (3 POLES,MALE)	1						
7	42509541010	PLATE	1						
8	42509541020	PLATE	1		T=13				
9	80172804014	SCREW,MACHINE	10		M4X14				
10	90302510401	WASHER,SPRING	10		4				
11	90303520401	WASHER,PLAIN	10		4				
13	42512411100	HARNES	1				HK1519		00
	42512411101	HARNES	1			HK1520			00
22	42513801030	SUPPORT	1			HK2664			
31	42503742010	PLATE	2		T=16				
41	42509541200	SUPPORT	1						
42	42505633110	PLATE	1						
44	82100002006	CLAMP	1		WR10				
45	90101206010	BOLT	1		M6X1.0				
46	90302510601	WASHER,SPRING (6)	1						
47	42509541300	SWITCH ASSY	1				HK1519		00
	42509541301	SWITCH ASSY	1			HK1520			00
48	80162302008	SCREW,MACHINE	4		M2X8				
49	90201200200	NUT	4		M2				
50	90302040201	WASHER,SPRING (2)	4						
51	90303070201	WASHER,PLAIN	4		2				
54	90302040401	WASHER,SPRING	2		4				
56	37002224590	PLATE,NAME	4						
57	42505633140	GUIDE	1						
58	42505633120	GUIDE	1						
59	90101204010	BOLT	2		M4X10				
60	42505633130	PLATE	1						

AT-100-5 42063533336 UPPER,LOWER,HINO TPG-XZU600X-TYTMC6

Pos No.	Parts No	Parts Name	Qty	Unit	Technical Data	Serial No (Start)	Serial No (End)	Rema
1	(*****)	ELEC.ASSY	1					
3	(*****)	MODIFICATION ASSY	1					
5	(*****)	ELEC.ASSY (CHANGEOVER SW)	1					

AT-100-5 42063533336 UPPER,LOWER,HINO TPG-XZU600X-TYTMC6

Pos No.	Parts No	Parts Name	Qty	Unit	Technical Data	Serial No (Start)	Serial No (End)	Remarks	Pages
1	42503380000	CABLE (3 POLE)	1						

AT-100-5 42063533336 UPPER,LOWER,HINO TPG-XZU600X-TYTMC6

Pos No.	Parts No	Parts Name	Qty	Unit	Technical Data	Serial No (Start)	Serial No (End)	Remarks
1	90101208016	BOLT	2		M8X16			
	90101208016	BOLT	2		M8X16			
2	90302040801	WASHER,SPRING	2		8			
	90302040801	WASHER,SPRING	2		8			
3	36630910062	NEEDLE	1					
	36630910062	NEEDLE	1					
4	36630910031	HOLDER	1					
	36630910031	HOLDER	1					
5	91002801000	O-RING	1		1B P10			
	91002801000	O-RING	1		1B P10			
6	91410001000	RING,BACKUP	1		P10			
	91410001000	RING,BACKUP	1		P10			
7	36636340010	BODY	1					
	36636340010	BODY	1					
8	52255101000	SPRING	1					
	52255101000	SPRING	1					
9	36630910050	POPPET	1					
	36630910050	POPPET	1					
10	91002801400	O-RING	1		1B P14			
	91002801400	O-RING	1		1B P14			
11	36620030050	PLUG	1					
	36620030050	PLUG	1					
12	82400000350	KNOB	1					
	82400000350	KNOB	1					
13	37000508510	PLATE	1					
	37000508510	PLATE	1					
14	80172303006	SCREW,MACHINE	1		M3X6			
	80172303006	SCREW,MACHINE	1		M3X6			
15	91002800800	O-RING	1		1B P8			
	91002800800	O-RING	1		1B P8			
100	36636340001	VALVE ASSY,SELECTOR	1					
	36636340001	VALVE ASSY,SELECTOR	1					

AT-100-5 42063533336 UPPER,LOWER,HINO TPG-XZU600X-TYTMC6

Pos No.	Parts No	Parts Name	Qty	Unit	Technical Data	Serial No (Start)	Serial No (End)	Remarks	Pages
1	42470342000	MAT	1						

AT-100-5 42063533336 UPPER,LOWER,HINO TPG-XZU600X-TYTMC6

Pos No.	Parts No	Parts Name	Qty	Unit	Technical Data	Serial No (Start)	Serial No (End)	Remarks	Pages
1	42501680100	BOX,TOOL	1						
2	42501680200	PLATE	1						
3	90183112025	BOLT	3		M12X25				

AT-100-5 42063533336 UPPER,LOWER,HINO TPG-XZU600X-TYTMC6

Pos No.	Parts No	Parts Name	Qty	Unit	Technical Data	Serial No (Start)	Serial No (End)	Remarks	Page
1	(*****)	EARTH ASSY	1				HK1582		00007
	(*****)	EARTH ASSY	1			HK1583			00008
2	(*****)	MOUNT ASSY, GUARD	1						00040
3	(*****)	TOOL BOX	1						00044

AT-100-5 42063533336 UPPER,LOWER,HINO TPG-XZU600X-TYTMC6

Pos No.	Parts No	Parts Name	Qty	Unit	Technical Data	Serial No (Start)	Serial No (End)	Remarks	Pages
1	42875952001	SUPPORT	1						
	42875952000	SUPPORT	1						
2	90302041601	WASHER,SPRING	4		16				
3	90171116035	BOLT	4		M16X35				
16	42875921020	RUBBER	2		T=3				

AT-100-5 42063533336 UPPER,LOWER,HINO TPG-XZU600X-TYTMC6
PX5430024-01 MOUNT ASSY, GUARD

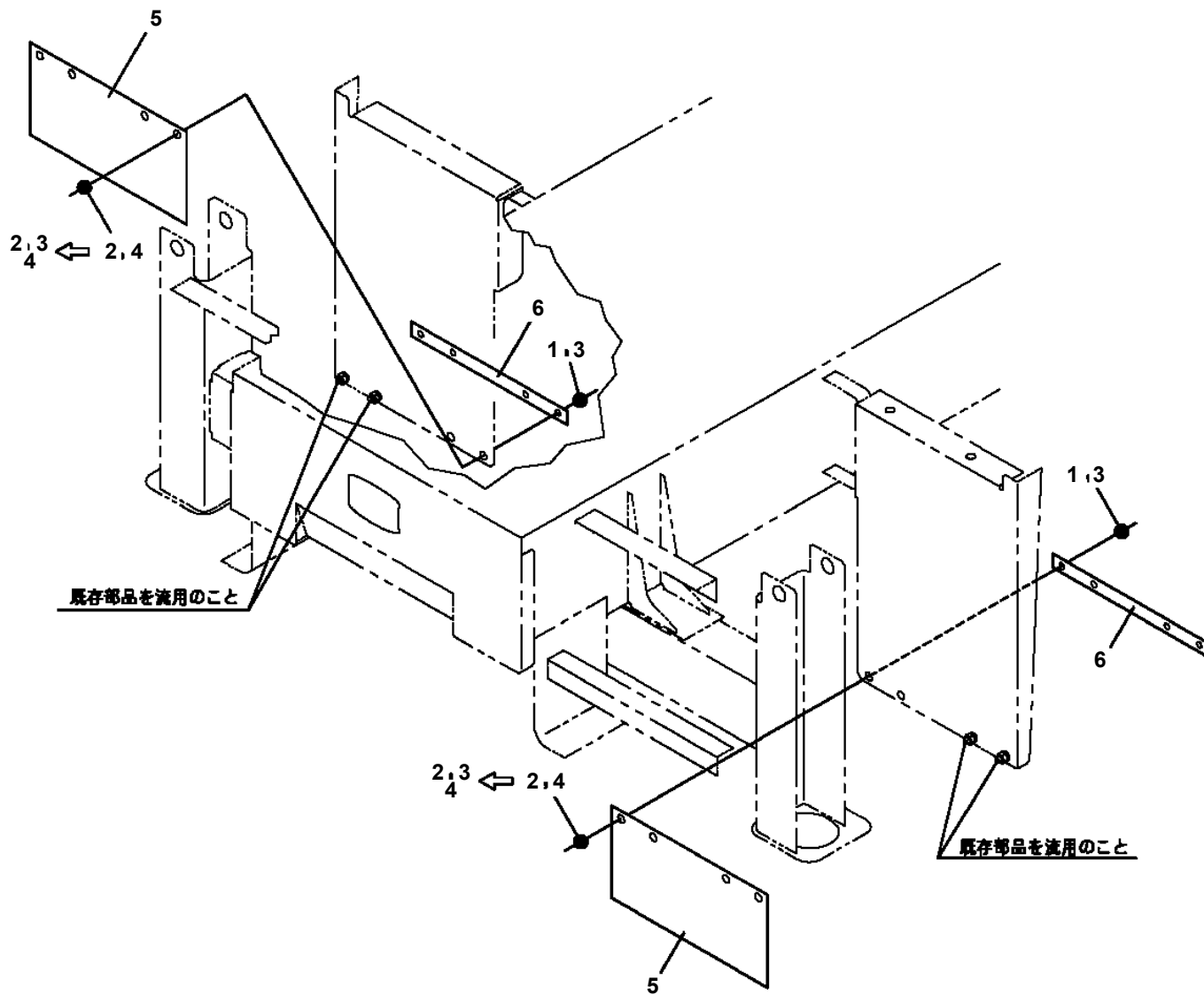

**AT-100-5 42063533336 UPPER,LOWER,HINO TPG-XZU600X-TYTMC6
PX5670023-00 MOUNT ASSY,STEP (FOR BOX TOOL OF RIGHT SIDE)**

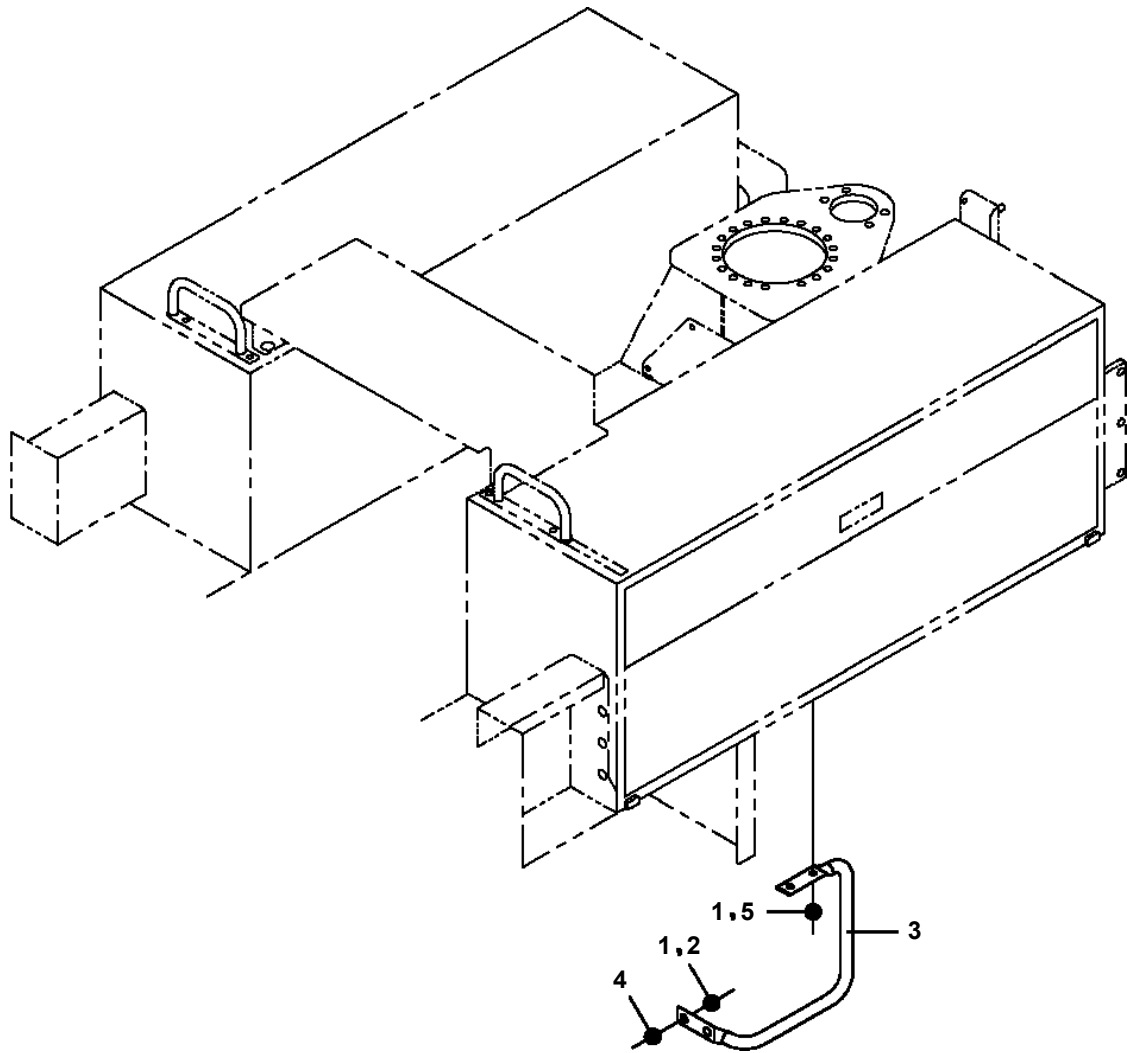

AT-100-5 42063533336 UPPER,LOWER,HINO TPG-XZU600X-TYTMC6
PX5760013-00 MOUNT ASSY,TANK SUPPORT

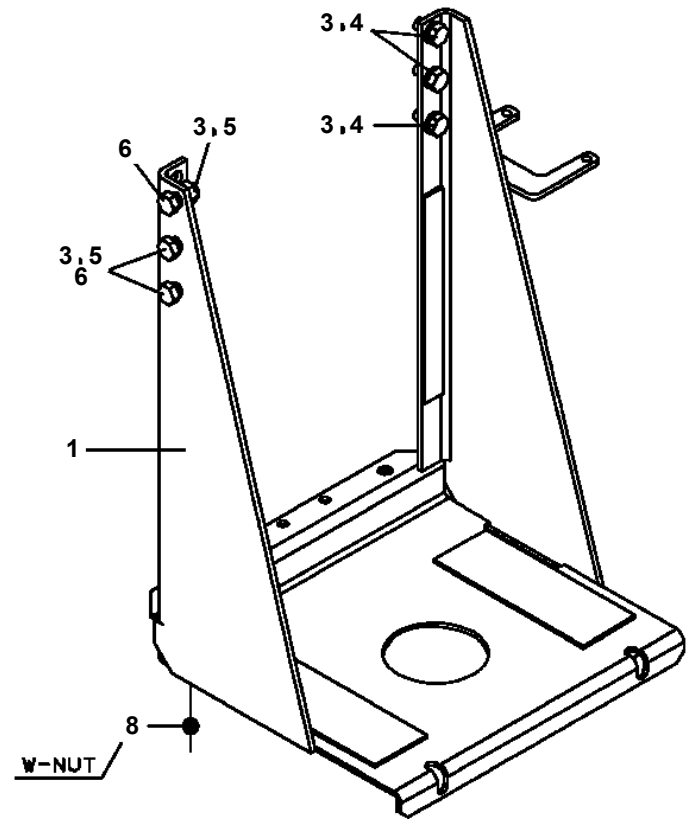
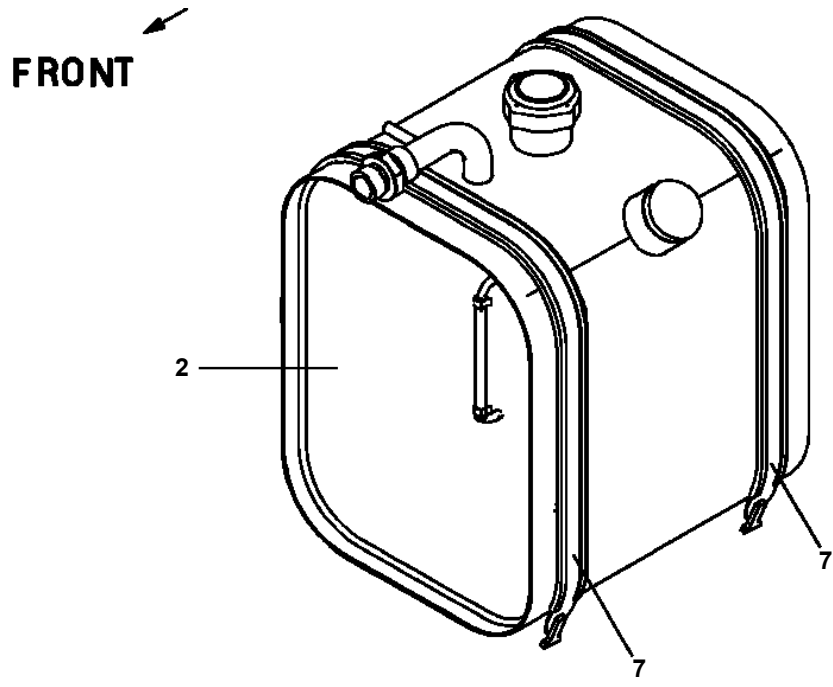

**AT-100-5 42063533336 UPPER,LOWER,HINO TPG-XZU600X-TYTMC6
PX5780141-00 MOUNT ASSY,TOOL BOX (LEFT:SLIDE,RIGHT:1-DECKER)**

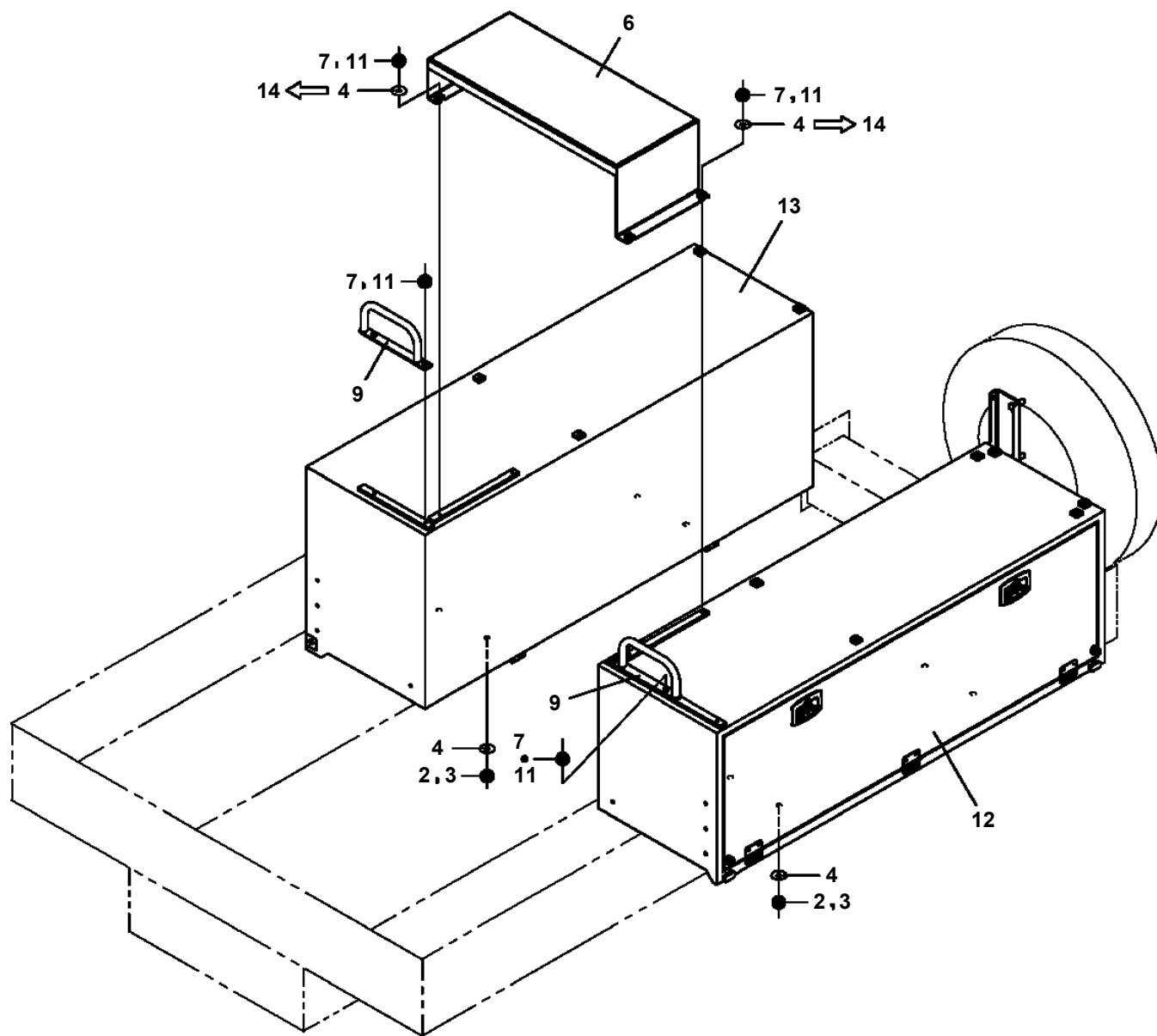

AT-100-5 42063533336 UPPER,LOWER,HINO TPG-XZU600X-TYTMC6
PX5780198-00 MOUNT ASSY,TOOL BOX (DRAWER FOR LEFT SLIDE TOOL BOX)

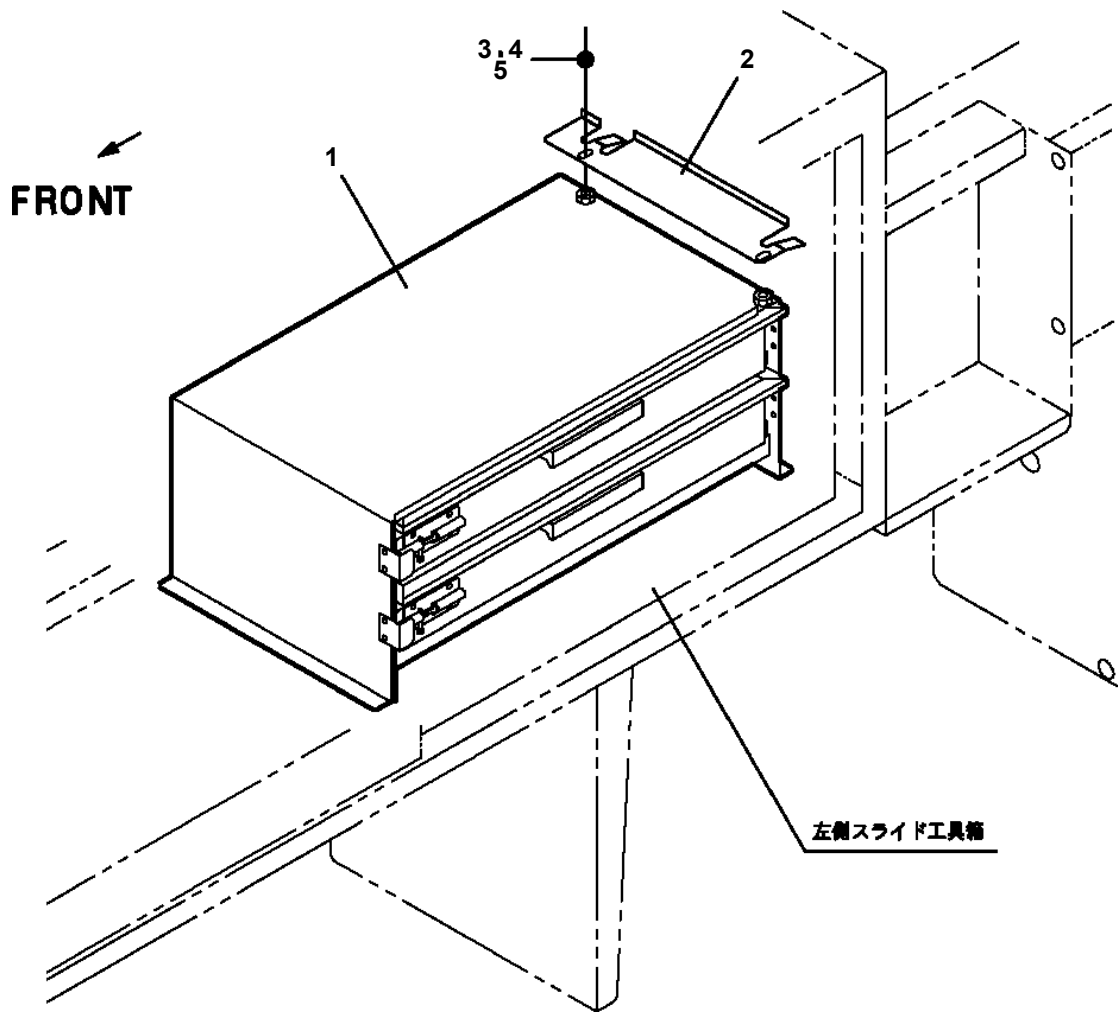

AT-100-5 42063533336 UPPER,LOWER,HINO TPG-XZU600X-TYTMC6
PX5780575-00 MOUNT ASSY,TOOL BOX (LEFT:1-DECK,RIGHT:2-DECK)

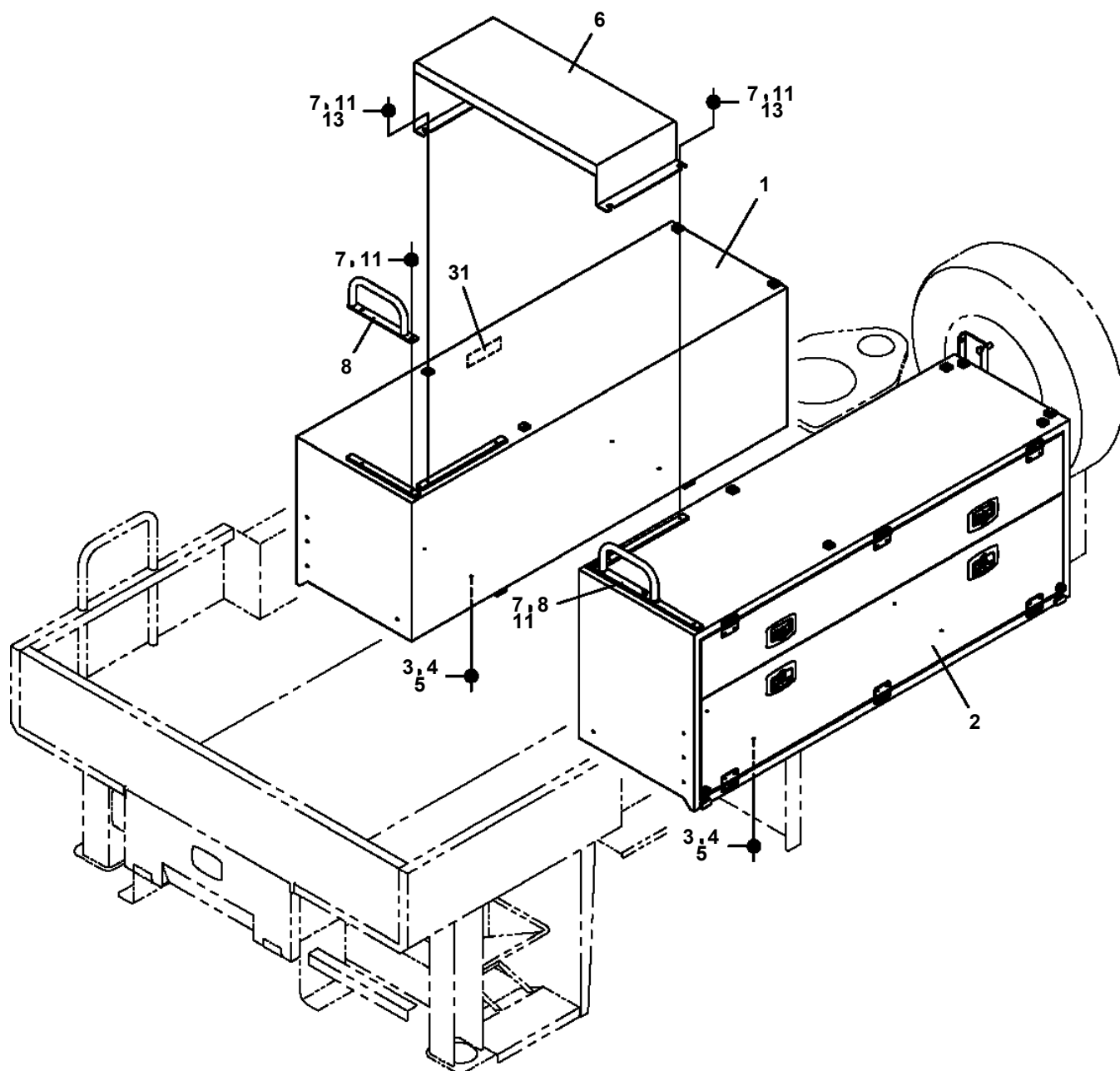

31
注意
上段の扉はロックを開放すると自然に開きます。取との
取組に注意して取組してください。

**AT-100-5 42063533336 UPPER,LOWER,HINO TPG-XZU600X-TYTMC6
PX5850007-01 MOUNT ASSY,WOOD BLOCK (LARGE)**

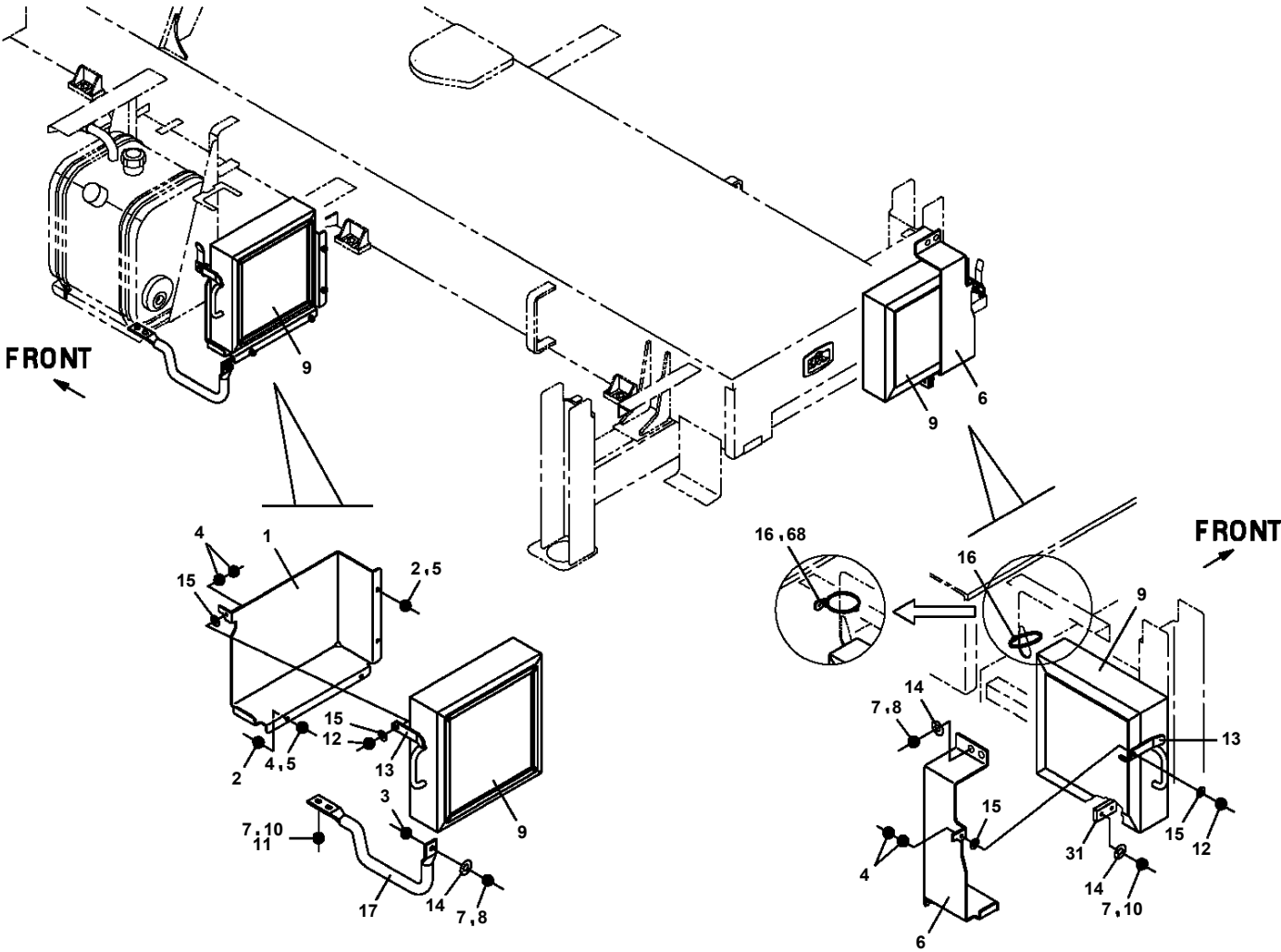

AT-100-5 42063533336 UPPER,LOWER,HINO TPG-XZU600X-TYTMC6

Pos No.	Parts No	Parts Name	Qty	Unit	Technical Data	Serial No (Start)	Serial No (End)
1	42470330000	ROPE (SAFETY,YELLOW:TD-TYPE)	1				

AT-100-5 42063533336 UPPER,LOWER,HINO TPG-XZU600X-TYTMC6

Pos No.	Parts No	Parts Name	Qty	Unit	Technical Data	Serial No (Start)	Serial No (End)	Rem
1	42474440300	BLOCK,RUBBER (NAKAMURA)	1					

AT-100-5 42063533336 UPPER,LOWER,HINO TPG-XZU600X-TYTM C6 PY4000059-03 OPTION UNIT,1 (LOWER)

符号	日本語名称	英語名称	備考
1	ビューステム (カラーモニタ)	VIEW SYSTEM	日野・トヨタ乗装車用
2	ビューステム (カラーモニタ)	VIEW SYSTEM	いすゞ・日産・マツダ乗装車用
3	ガード ASSY	GUARD ASSY	右工具箱上部物入れ (底板無し)
4	ガード ASSY	GUARD ASSY	左工具箱上部物入れ (底板無し)
5	サポート ASSY	SUPPORT ASSY	2段工具箱用固定式梯子受け
6	サポート ASSY	SUPPORT ASSY	1段工具箱用固定式梯子受け
7	サポート ASSY	SUPPORT ASSY	1段工具箱及び2段工具箱下段用棚 (片側1個)
8	マウント ASSY, ステップ	MOUNT ASSY, STEP	右側工具箱上部物入れアクセス用足掛け (いすゞ乗装車不可)
9	マウント ASSY, ステップ	MOUNT ASSY, STEP	左側工具箱上部物入れアクセス用足掛け
10	マウント ASSY, ツールボックス	MOUNT ASSY, TOOL BOX	1段工具箱及び2段工具箱用 工具箱引出し (左側工具箱用)
11	サポート ASSY	SUPPORT ASSY	2段工具箱用回転式梯子受け
12	サポート ASSY	SUPPORT ASSY	1段工具箱用回転式梯子受け
13	マウント ASSY, ウッドブロック	MOUNT ASSY, WOOD BLOCK	大型塗木 (ハイブリッド仕様との同時設定不可)
14	ブザー ASSY	BUZZER ASSY	日野・トヨタ車用 ジャッキ操作警報 (ライト点灯時消音型)
15	ブザー ASSY	BUZZER ASSY	いすゞ車用 ジャッキ操作警報 (ライト点灯時消音型)
16	ガード ASSY	GUARD ASSY	左工具箱上部物入れ (底板あり・大型)
17	ガード ASSY	GUARD ASSY	右工具箱上部物入れ (底板あり)
18	マウント ASSY, ウッドブロック	MOUNT ASSY, WOOD BLOCK	大型塗木 (ハイブリッド用) 右側1枚格納、左側格納無 (微込)
19	マウント ASSY, ツールボックス	MOUNT ASSY, TOOL BOX	スライド工具箱用 工具箱引出 (左側工具箱用)
21	アラーム ASSY	ALARM ASSY	音声警報 (日野用) キャブ内、後端操作部
23	アラーム ASSY	ALARM ASSY	音声警報 (いすゞ用) キャブ内、後端操作部
25	マウント ASSY, ガード	MOUNT ASSY, GUARD	車両後輪泥除けマット
26	パワーサプライ ASSY	POWER SUPPLY ASSY	後増ウエイト37kg仕様用ハイブリッド システム (3モード、ファン付)
27	ボックス ASSY	BOX ASSY	ハイブリッド用充電器BOX
28	ケーブル	CABLE	ハイブリッド用 充電延長ケーブル10m (微込部品)
29	ネームプレート ASSY	NAME PLATE ASSY	積載銘板 (最大積載量450kg)
30	ネームプレート ASSY	NAME PLATE ASSY	積載銘板 (最大積載量400kg)
31	ネームプレート ASSY	NAME PLATE ASSY	積載銘板 (最大積載量300kg)

適用製造番号によっては取り付けがないものもあります。

MACHINES OF SOME SERIAL NO. ARE NOT EQUIPPED WITH THESE PARTS.

AT-100-5 42063533336 UPPER,LOWER,HINO TPG-XZU600X-TYTMC6

Pos No.	Parts No	Parts Name	Qty	Unit	Technical Data	Serial No (Start)	Serial No (End)
7	36197635020	COVER	1				
10	36197635030	PANEL	2				
31	36198685011	BOARD ASSY (WITH DATA)	1				
100	36198680000	AUTOMATIC MOTION CONTROLLER	1				

CLICK HERE TO **DOWNLOAD** THE COMPLETE MANUAL

- Thank you very much for reading the preview of the manual.
- You can download the complete manual from: www.heydownloads.com by clicking the link below



- Please note: If there is no response to CLICKING the link, please download this PDF first and then click on it.

CLICK HERE TO **DOWNLOAD** THE COMPLETE MANUAL