

KRYPTON F 78 M

ACCESSORIES

GENERAL

6-WAY AUXILIARY DISTRIBUTOR.....	0E.00.1
6-WAY AUXILIARY DISTRIBUTOR.....	0E.00.2
10-WAY AUXILIARY DISTRIBUTOR.....	0E.00.3
10-WAY AUXILIARY DISTRIBUTOR.....	0E.00.4
REINFORCED 3-POINT LINKAGE.....	0E.00.5
REINFORCED 3-POINT LINKAGE.....	0E.00.6
3-POINT LINKAGE WITH AUTOMATIC COUPLERS A = mm 726.....	0E.00.7
3-POINT LINKAGE WITH AUTOMATIC COUPLERS A = mm 726.....	0E.00.8
FRONT TOWING HITCH.....	0E.00.11
TOWING BAR mm 1431.....	0E.00.12
TOWING BAR mm 1603.5.....	0E.00.13
CURVED CROSS MEMBER FOR DRAWBAR.....	0E.00.14
FRONT BALLAST n. 4.....	0E.00.15
FRONT BALLAST n. 8.....	0E.00.16
FRONT WEIGHT CARRIER.....	0E.00.17
SIDE BALLASTS n. 2.....	0E.00.18
SIDE BALLASTS n.4.....	0E.00.19
PLATE FOR FRONT CARRIER.....	0E.00.20
P.T.O. GUARD.....	0E.00.21
LUBRICATOR.....	0E.00.22
TOOL POUCH.....	0E.00.23
TOWING HITCH.....	0.010.1702.3.A
DISTRIBUTOR CONTROL.....	0.013.1989.4.A
ADJUSTABLE LIFT ROD PARTS.....	0.013.2787.3.A
ENGAGEMENT.....	0.98309.50.3/10.A
DISTRIBUTOR.....	2.3729.688.0.A
DISTRIBUTOR.....	2.3729.695.0.A

CLICK HERE TO **DOWNLOAD** THE COMPLETE MANUAL

- Thank you very much for reading the preview of the manual.
- You can download the complete manual from: www.heydownloads.com by clicking the link below



- Please note: If there is no response to CLICKING the link, please download this PDF first and then click on it.

CLICK HERE TO **DOWNLOAD** THE COMPLETE MANUAL

3-POINT LINKAGE WITH AUTOMATIC COUPLERS A = mm 726

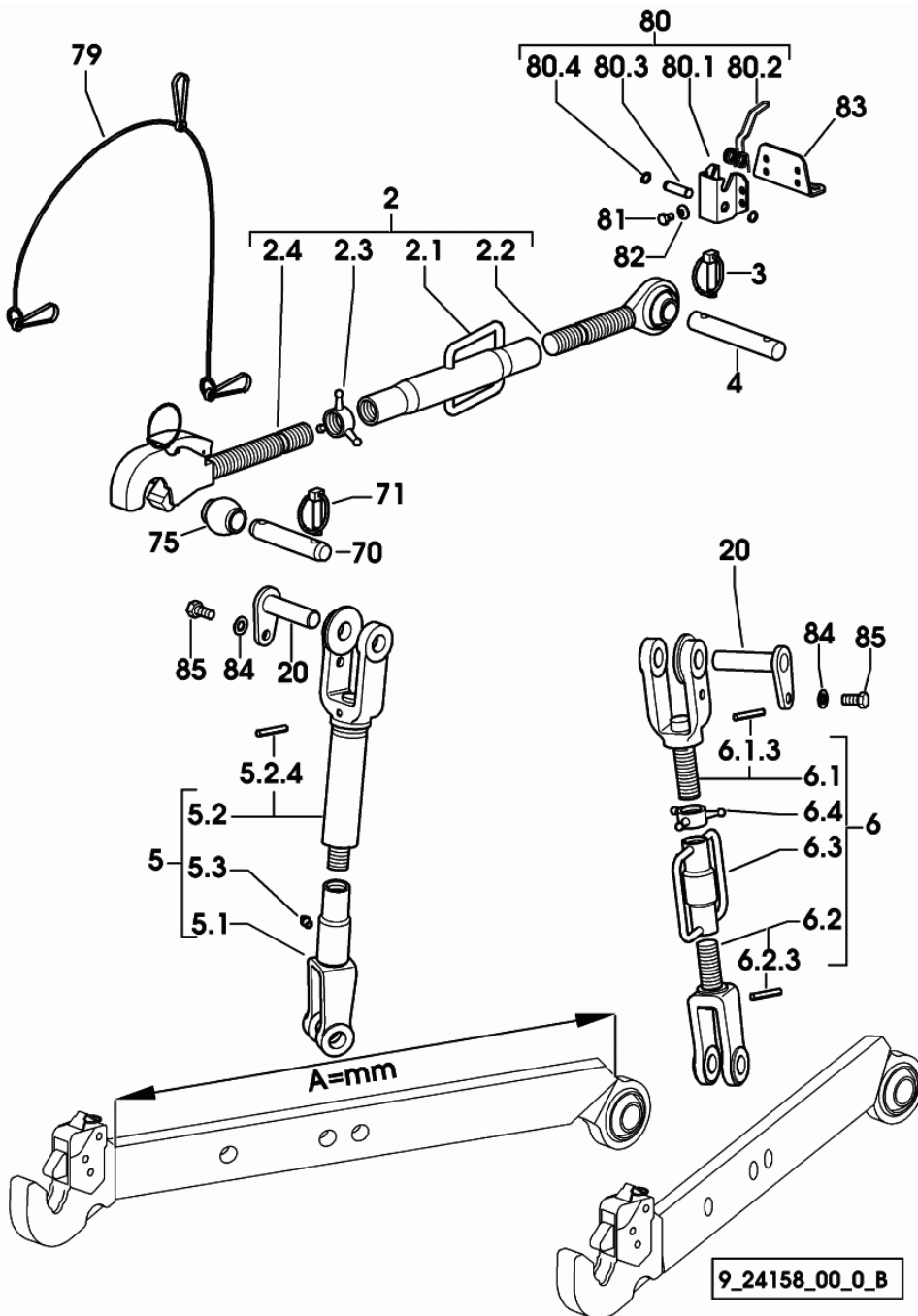

Fig.	Code	QTY	Name
2	0.013.2788.4/10	1	top link
2.1	0.013.2784.3/10	1	top link
2.2	0.013.2786.3	1	rod sx/lh/li
2.3	0.001.5059.0	1	nut
2.4	0.013.2787.3	1	automatic hook dx/rh/re ☞ 0.013.2787.3
3	0.010.9322.4	2	pin Ø 11
4	0.760.0451.0	1	pin
5	0.013.4433.4	1	rod
5.1	0.760.5436.3/20	1	rod sx/lh/li
5.2	0.013.4433.3	1	rod
5.2.4	2.1630.717.2	1	roll pin 8 x 50
5.3	2.3820.105.2	1	lubricator m 10 p.1 x 7
6	0.013.4434.4	1	adjustable tensioner
6.1	0.013.4434.3	1	rod
6.1.3	2.1630.717.2	1	roll pin 8 x 50
6.2	0.760.5452.3/20	1	rod sx/lh/li
6.2.3	2.1630.717.2	1	roll pin 8 x 50
6.3	0.760.5453.2/10	1	sleeve
6.4	0.007.6990.0	1	wing nut
20	0.008.8469.2	2	pin
70	2.1669.024.2	1	pin 25.4 x 133
71	0.010.9322.4	2	pin Ø 11
75	0.96001.17.0	1	cap Ø 50
79	0.009.3534.0	1	cable
80	0.009.3492.4/40	1	stop
80.1	0.000.0000.1	0	not serviceable
80.2	2.4099.088.2/10	1	spring
80.3	2.1699.386.2	1	pin 12x42
80.4	2.1410.002.1	2	circlip 12
81	2.0112.203.2	4	screw m 8 p.1.25 x 12
82	2.1474.009.2	4	spring washer 8
83	0.011.2809.0	1	bracket
84	2.1475.204.2	2	washer 12
85	2.0112.409.2	2	screw m 12 p.1.75 x 25

9_24158_00_0_B

Section: ACCESSORIES
FRONT BALLAST n. 4

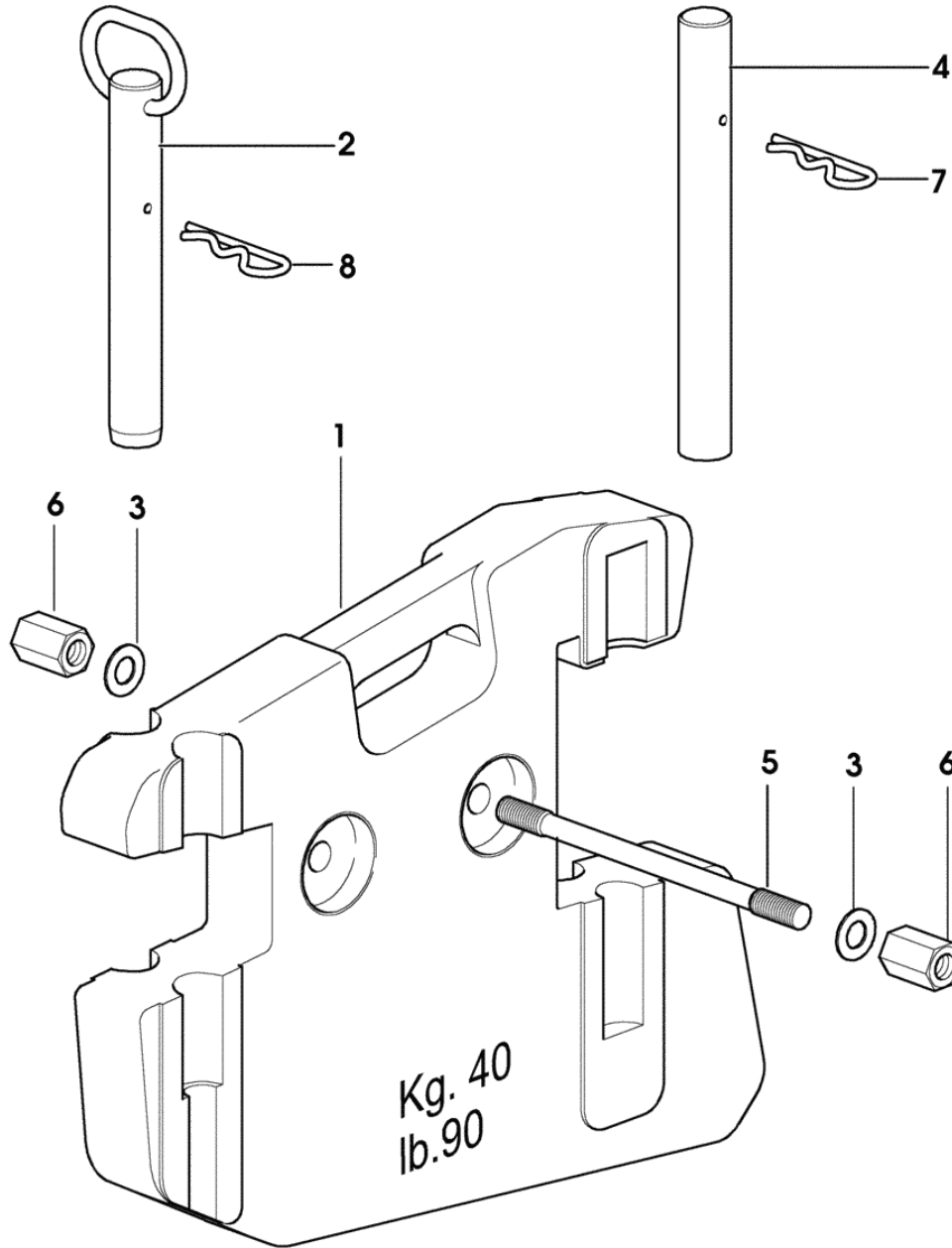
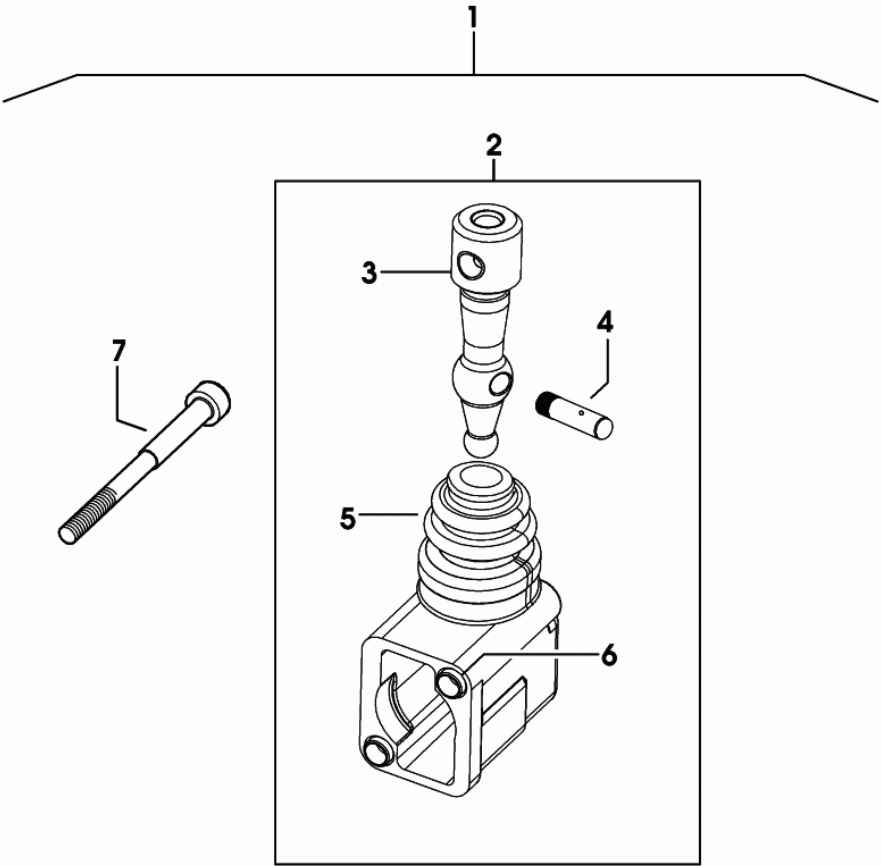

Fig.	Code	QTY	Name
1	0.96929.40.0/20	4	ballast kg 40 / lb 90
2	0.96928.51.2	1	pin
3	2.1310.009.2	4	flat washer 14
4	0.96930.50.0	1	pin mm 28x250
5	0.96930.51.0/10	2	rod m 14x220
6	2.1099.065.1	4	special nut m 14
7	2.1699.084.2	1	pin Ø 27
8	2.1699.084.2	1	pin Ø 27

9_49052_51_0_0

Section: ACCESSORIES
DISTRIBUTOR CONTROL

Fig.	Code	QTY	Name
1	0.013.1989.4	1	transmission
2	0.900.0020.8	1	cover
3	0.900.0026.5	1	lever
4	0.900.0026.4	1	piston pin
5	0.900.0026.3	1	guard
6	0.900.0026.6	2	bushing
7	0.010.3606.1	2	screw



0_013_1989_4

Section: BODY WORK
HOOD - SUPPORTS

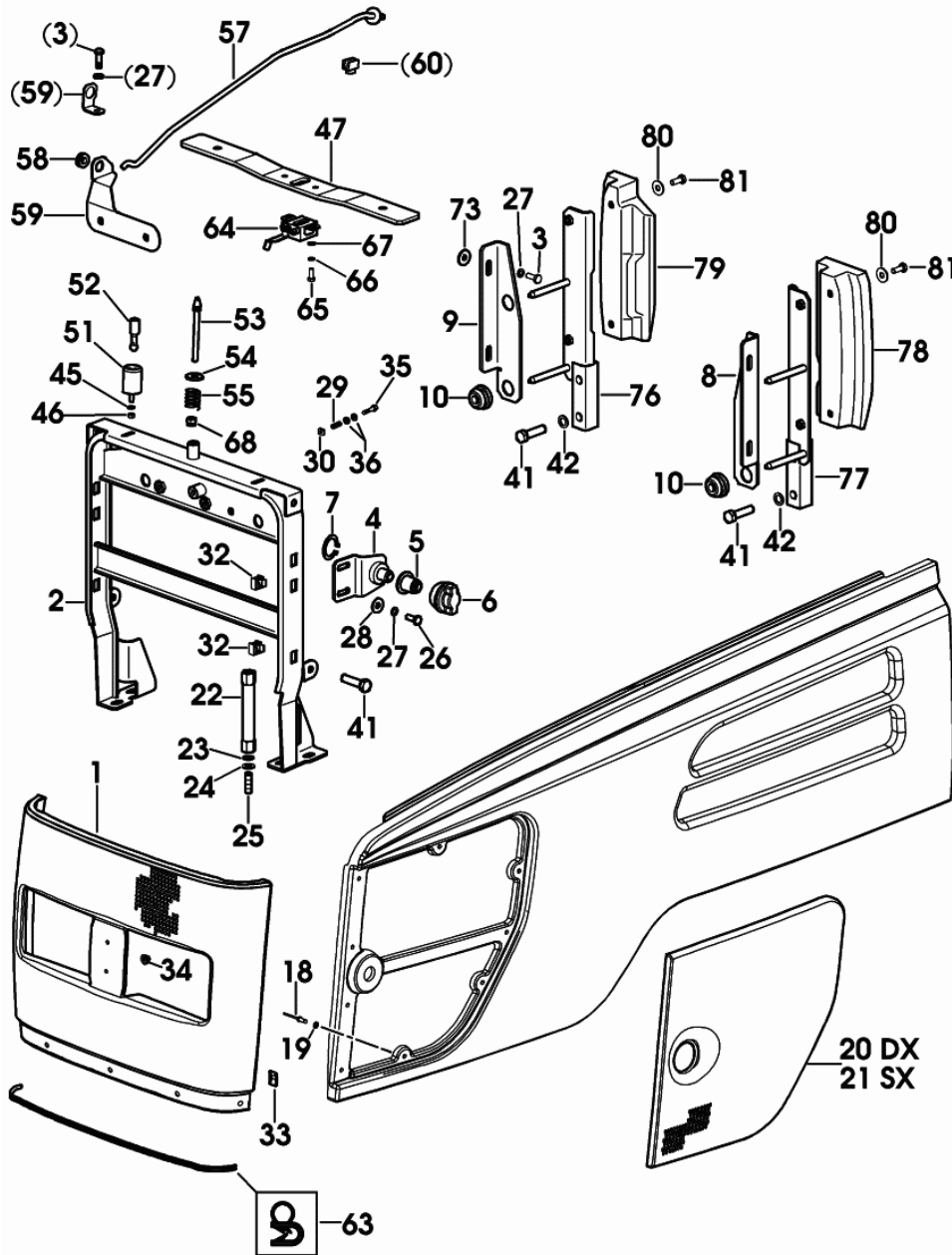
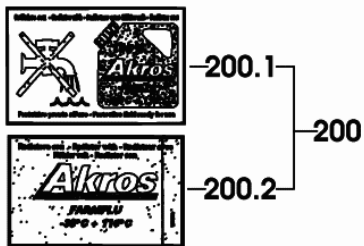
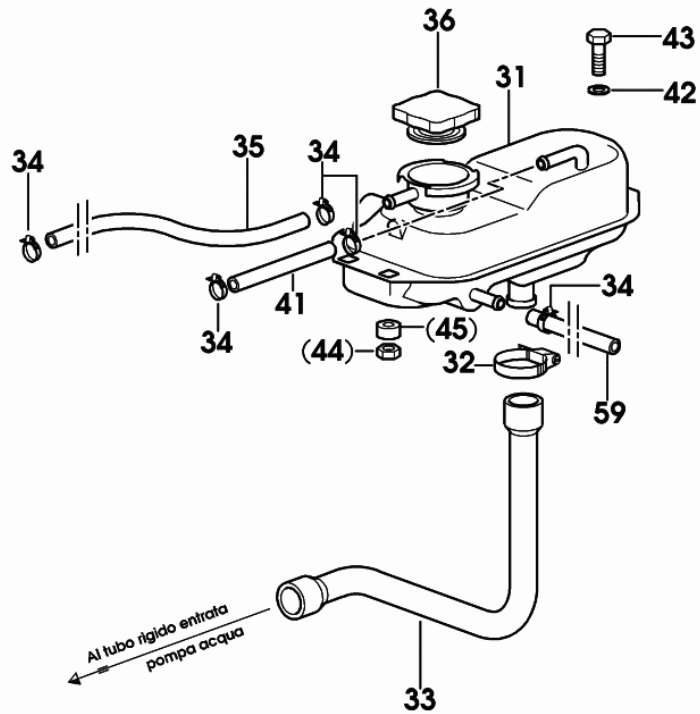

Fig.	Code	QTY	Name
27	2.1470.004.2	8	1022 <- X KRYPTON F 88 C 1014 <- X KRYPTON F 98 M 1014 <- X KRYPTON F 98 N 1014 <- X KRYPTON F 98 C washer 8 -> 1029 X KRYPTON F 78M -> 1029 X KRYPTON F 78N -> 1029 X KRYPTON F 78C -> 1023 X KRYPTON F 88M -> 1023 X KRYPTON F 88N -> 1023 X KRYPTON F 88C -> 1015 X KRYPTON F 98M -> 1015 X KRYPTON F 98N -> 1015 X KRYPTON F 98C
28	2.1312.004.2	4	washer 8.4
29	2.4019.080.1	6	spring 5x7x12
30	2.6999.045.0	6	special nut
32	2.6999.029.2	4	special nut m 8
33	0.008.9414.0	5	stop
34	2.1129.004.0	2	selflock nut m 4
35	2.0356.358.6	6	screw 4.2x25
36	2.1310.001.2	12	flat washer 5.3
41	2.0112.417.2	4	screw m 12 p.1.75 x 45
42	2.1470.007.2	4	lock washer 12
45	2.1310.002.2	2	washer 6.6, d125
46	2.1011.103.2	2	nut m 6 p.1
47	0.012.7068.0	1	crosspiece
51	0.012.4412.2	2	small block
52	0.012.4409.0	2	pin
53	0.012.7148.0/20	1	pin
54	0.009.7867.0	1	bottom
55	2.4019.732.2/10	1	spring
57	0.013.6209.2	1	rod
58	2.6560.004.0	1	wire guide 10x2.5
59	0.012.6797.0	1	bracket 1028 <- X KRYPTON F 78 M 1028 <- X KRYPTON F 78 N 1028 <- X KRYPTON F 78 C 1022 <- X KRYPTON F 88 M 1022 <- X KRYPTON F 88 N 1022 <- X KRYPTON F 88 C 1014 <- X KRYPTON F 98 M 1014 <- X KRYPTON F 98 N 1014 <- X KRYPTON F 98 C

9_24172_00_0_0

COOLING SYSTEM EXPANSION TANK

Fig.	Code	QTY	Name
31	0.007.1350.3/20	1	cup 1023 <- X KRYPTON F 78 M 1023 <- X KRYPTON F 78 N 1023 <- X KRYPTON F 78 C
31	0.013.4001.3	1	cup -> 1024 X KRYPTON F 78M -> 1024 X KRYPTON F 78N -> 1024 X KRYPTON F 78C
32	2.6850.007.0	1	clamp 25-40
33	0.013.3667.0/10	1	tube
34	2.6850.002.0	5	clamp 12-22
35	0.012.6457.0	0	tube
36	0.011.5398.3	1	plug
41	0.012.6457.0	0	tube
42	2.1310.004.2	4	flat washer 8.5
43	2.0112.207.2	4	screw m 8 p 1.25 x 20
44	2.1011.105.2	4	nut m 8 p.1.25 1023 <- X KRYPTON F 78 M 1023 <- X KRYPTON F 78 N 1023 <- X KRYPTON F 78 C
45	2.1579.009.2	2	spacer 1023 <- X KRYPTON F 78 M 1023 <- X KRYPTON F 78 N 1023 <- X KRYPTON F 78 C
59	0.012.6457.0	0	tube
200	0.000.0000.1	0	not serviceable
200.1	2.9929.785.0/10	1	plate
200.2	2.9929.876.0	1	plate



9_24083_00_0_B

Section: BODY WORK
CONTROL UNIT SUPPORT

Fig.	Code	QTY	Name
1	0.013.3116.3/30	1	support
2	2.1310.002.2	2	washer 6.6, d125
3	2.1011.103.2	2	nut m 6 p.1
4	2.1579.730.2	4	spacer 8.4x12x12
5	0.021.1560.0	8	rubber plug
6	2.0112.211.2	4	screw m 8 p.1.25 x 30
7	2.1470.004.2	4	washer 8
8	2.1312.004.2	4	washer 8.4

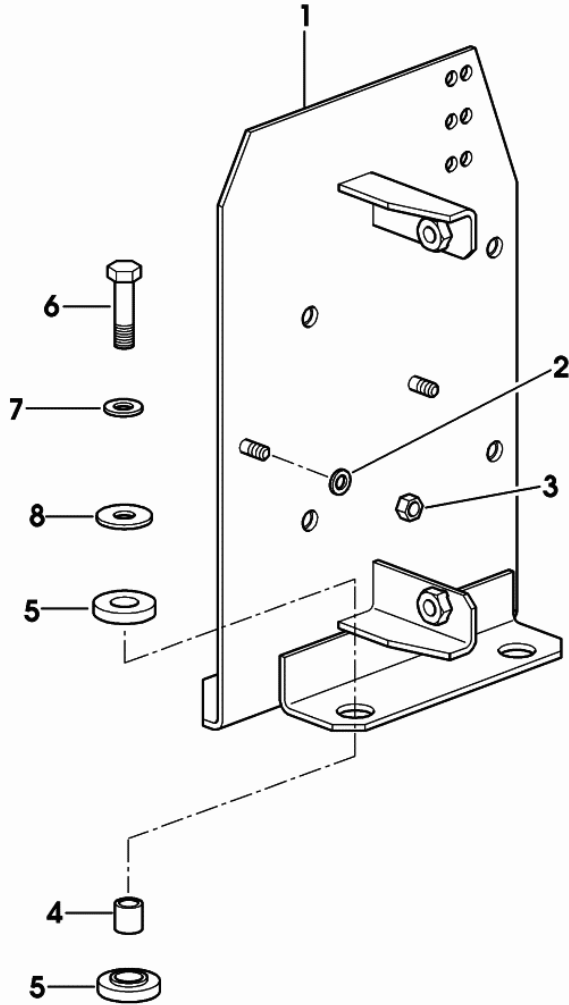

9_24173_05_0_0

Section: BODY WORK

COFFRE

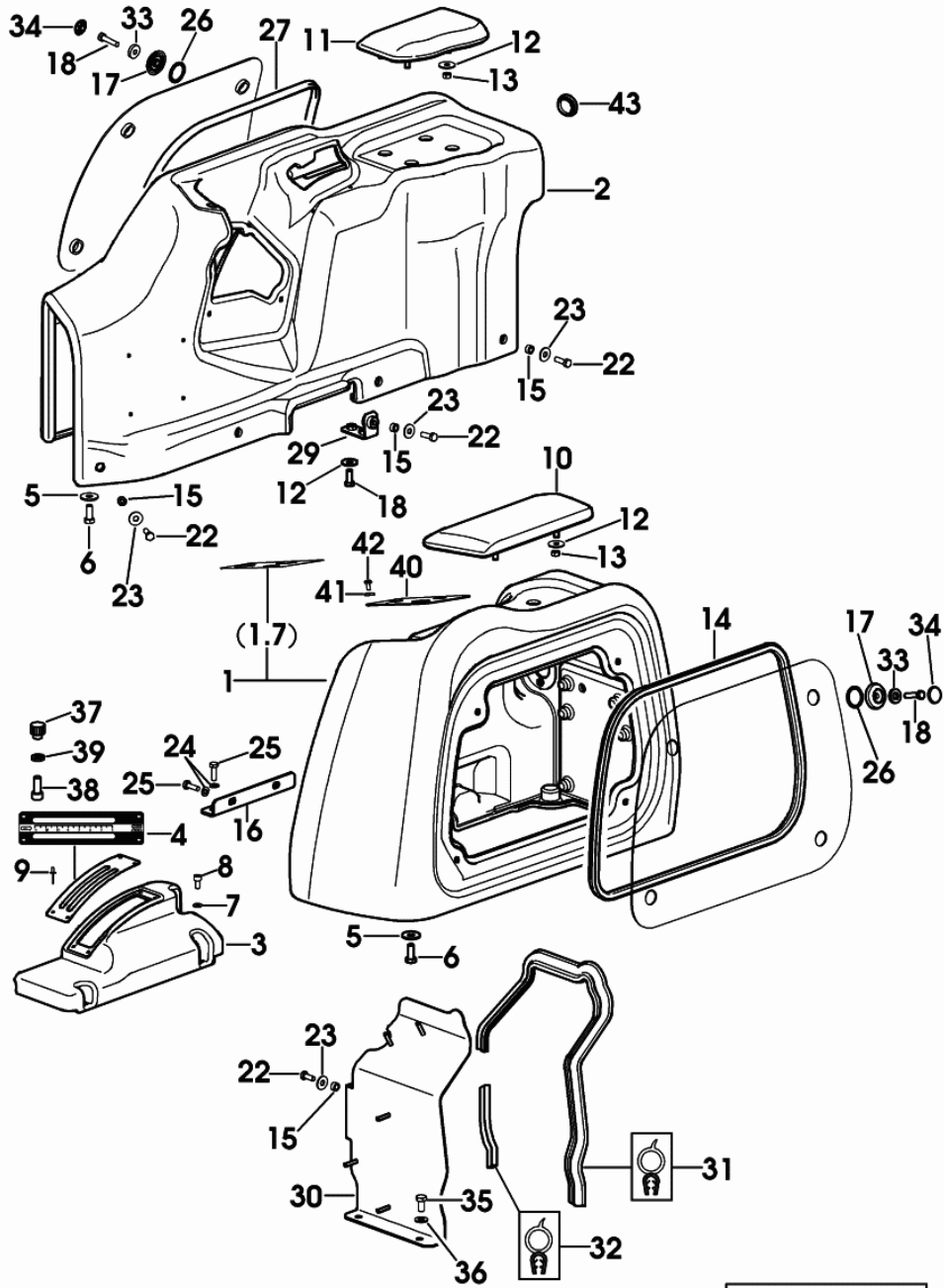

Fig.	Code	QTY	Name
41	0.9125.662.0	4	washer 6.4 x 12.5 -> 1021 X KRYPTON F 88N -> 1021 X KRYPTON F 88C -> 1005 X KRYPTON F 98M -> 1005 X KRYPTON F 98N -> 1005 X KRYPTON F 98C -> 1024 X KRYPTON F 78M -> 1024 X KRYPTON F 78N -> 1024 X KRYPTON F 78C -> 1021 X KRYPTON F 88M -> 1021 X KRYPTON F 88N -> 1021 X KRYPTON F 88C -> 1005 X KRYPTON F 98M -> 1005 X KRYPTON F 98N -> 1005 X KRYPTON F 98C
42	2.0332.404.3	4	screw m 6 x 12 -> 1024 X KRYPTON F 78M -> 1024 X KRYPTON F 78N -> 1024 X KRYPTON F 78C -> 1021 X KRYPTON F 88M -> 1021 X KRYPTON F 88N -> 1021 X KRYPTON F 88C -> 1005 X KRYPTON F 98M -> 1005 X KRYPTON F 98N -> 1005 X KRYPTON F 98C
43	0.009.0210.0/10	1	plug 30 x 38 x 9.0 -> 1021 X KRYPTON F 88N -> 1021 X KRYPTON F 88C -> 1005 X KRYPTON F 98M -> 1005 X KRYPTON F 98N -> 1005 X KRYPTON F 98C

9_24176_35_0_0

FUEL SYSTEM - TANK

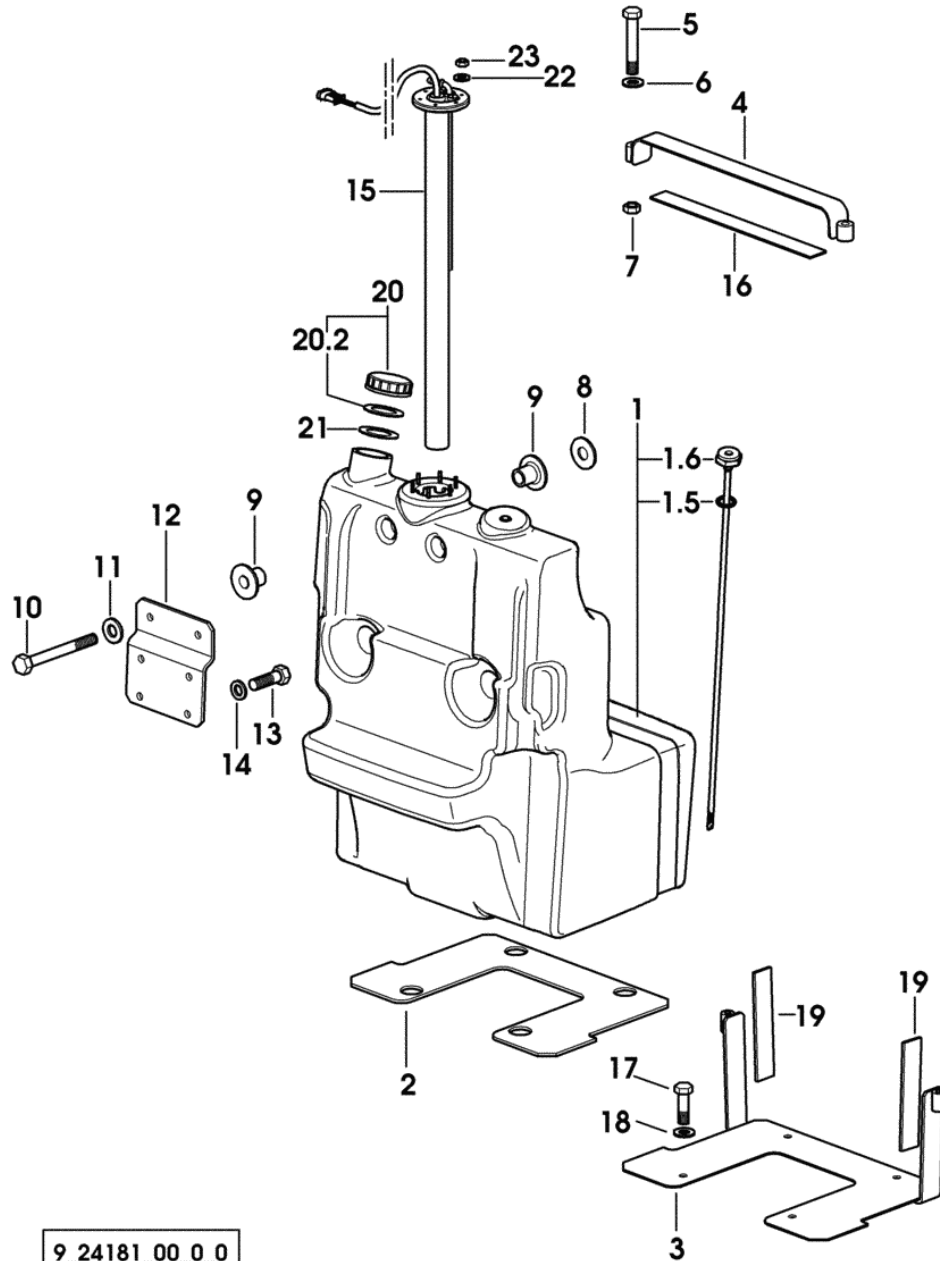
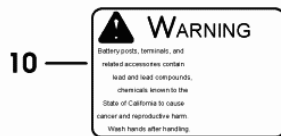
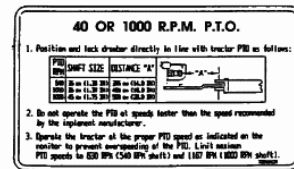
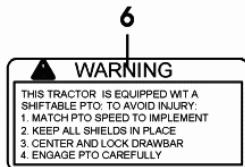
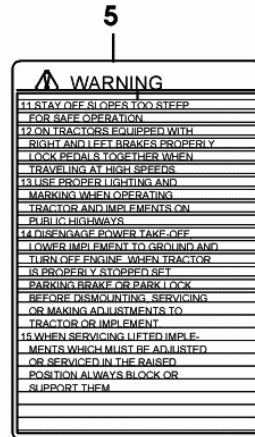
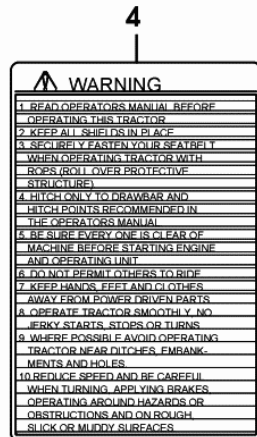
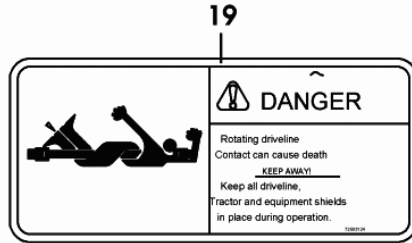
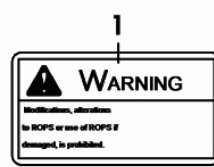
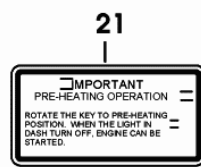
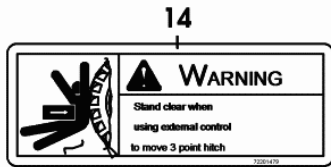

Fig.	Code	QTY	Name
1	0.013.0900.3/40	1	fueltank
1.5	2.1530.056.0	1	'o' ring 21.82 x 3.53
1.6	0.013.0901.3/20	1	tube
2	0.013.0907.0	1	gasket
3	0.013.0897.2	1	plate
4	0.013.0895.2	1	hose clip
5	2.0114.321.2	2	screw m 10 p.1.5x70
6	2.1310.006.2	2	flat washer 10.5
7	2.1011.206.2	2	nut m 10 p.1.5
8	2.1599.869.2	2	washer
9	0.013.0903.0	4	rubber plug
10	2.0112.325.2	2	screw m 10 p.1.5 x 80
11	2.1310.006.2	2	flat washer 10.5
12	0.013.0902.0	1	bracket
13	2.0112.309.2	4	screw m 10 p.1.5 x 25
14	2.1310.006.2	4	flat washer 10.5
15	2.7059.812.0/10	1	float level
16	0.013.0896.0	1	gasket
17	2.0112.309.2	4	screw m 10 p.1.5 x 25
18	2.1310.006.2	4	flat washer 10.5
19	0.013.0898.0	1	gasket
20	0.012.3914.3	1	plug
20.2	2.1569.157.0	1	gasket 37.8x59.8x3
21	2.1569.157.0	1	gasket 37.8x59.8x3
22	2.1311.002.2	6	flat washer 4
23	2.1011.101.2	6	nut m 4 p.0.7

9_24181_00_0_0

Section: BODY WORK
PLATES

Fig.	Code	QTY	Name
1	2.9929.699.0	1	plate
3	2.9929.288.0	1	plate
4	2.9929.289.0	1	stickers
5	2.9929.290.0	1	plate
6	2.9929.281.0	1	plate
10	2.9929.754.0	1	plate
12	2.9929.813.0	1	stickers
14	2.9929.282.0/10	2	plate
17	2.9929.304.0	1	plate
19	2.9929.305.0/10	1	plate
20	2.9929.544.0	1	plate
21	2.9929.852.0	1	plate



9_62074_27_0_0

Section: ELECTRIC AL SYSTEM
ELECTRIC STARTING SYSTEM

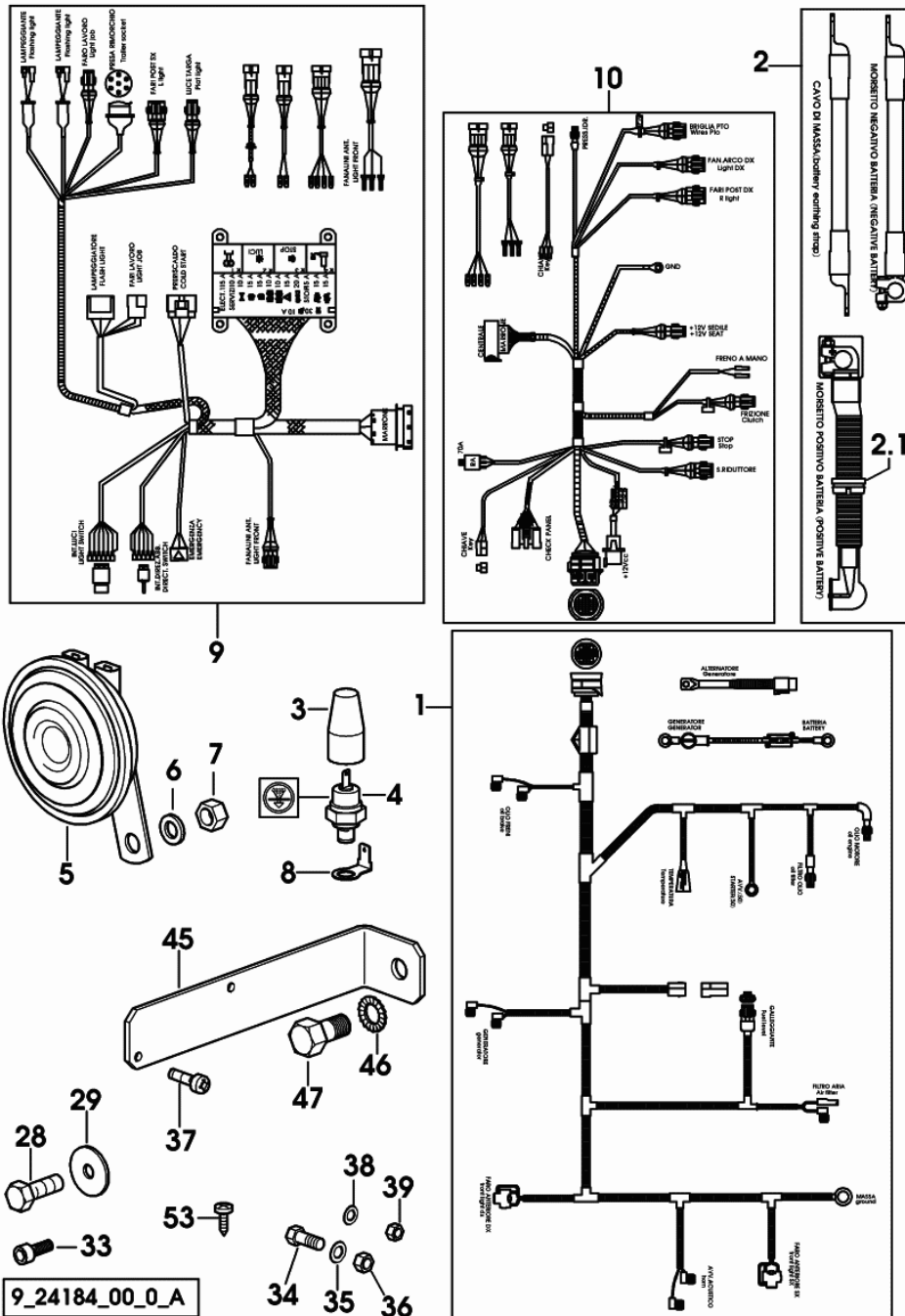
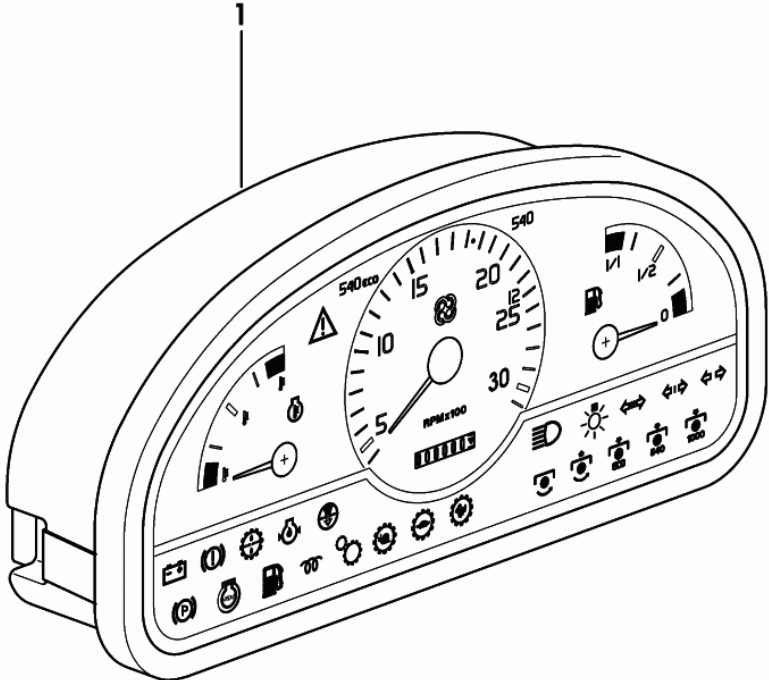

Fig.	Code	QTY	Name
			-> 1021 X KRYPTON F 88C
			-> 1010 X KRYPTON F 98M
			-> 1010 X KRYPTON F 98N
			-> 1010 X KRYPTON F 98C
			☞ 0.013.3303.4/40
28	2.0112.207.2	4	screw m 8 p 1.25 x 20
29	2.1310.004.2	5	flat washer 8.5
33	2.0312.015.2	3	screw m 5 p.0.8x45
34	2.0112.005.2	2	screw m 6 p.1 x 16
35	2.1310.002.2	5	washer 6.6, d125
36	2.1011.103.2	2	nut m 6 p.1
37	2.0332.306.2	2	screw m 5x0.8x16
38	2.1310.001.2	2	flat washer 5.3
39	2.1011.102.2	2	nut m 5 p.0.7
45	0.013.4597.0	1	plate
46	2.1470.006.2	1	lock washer 10
47	2.0112.307.2	1	screw m 10 p.1.5 x 20
53	2.0399.175.3	2	screw m 4.2 x 19 -AB-

MECHANIC HEY-HOUR RECORDER TACHOMETER

Fig.	Code	QTY	Name
1	2.8339.236.0/10	1	multimeter COMPONENT PARTS SEE COMPONENTS LIST ☞ 2.8339.236.0/10 ☞ 08.00.34



9_24084_20_0_0

Section: ELECTRIC AL SYSTEM
ELECTRICAL SYSTEM

Fig.	Code	QTY	Name
1	0.013.3657.4/10	1	electrical system
2	0.900.0018.4	1	wire -
3	0.900.0018.5	1	wire +

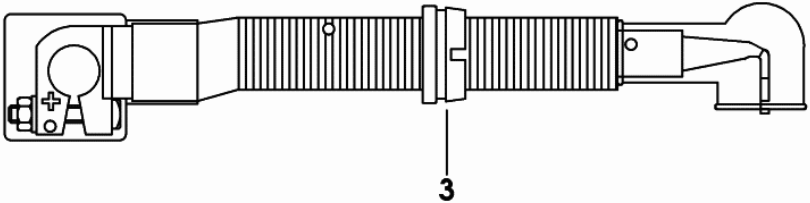
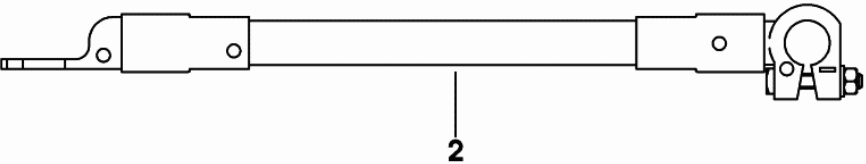

0_013_3657_4_10

COOLANT PIPE.....	01.00.50
COOLANT PIPE.....	01.00.51
COOLANT PUMP PULLEY.....	01.00.54
COOLANT PUMP DRIVEBELT.....	01.00.56
COOLING SYSTEM MANIFOLD.....	01.00.57
WATER MANIFOLD COVER.....	01.00.58
BREATHER FITTING.....	01.00.59
WATER COOLING -SEALING.....	01.00.62
AIR INTAKE MANIFOLD - EXHAUST MANIFOLD.....	01.00.63
HYDRAULIC PUMP POWER TAKEOFF.....	01.00.66
EXHAUST SILENCER.....	01.00.67
GASKET SET FOR ENGINE ASSEMBLY.....	01.00.69
CONTROLLER.....	0.013.2528.4.A
CONTROLLER.....	0.013.2528.4.B
FUEL FILTER PARTS.....	2.4319.060.0/10.A
PRE-FILTER - COMPONENTS.....	2.4319.220.0.A
FUEL PUMP PARTS.....	2.4519.310.0.A
INJECTION PUMP PARTS - 555 - BOSCH.....	2.4619.030.0/30.A
INJECTOR NOZZLE HOLDER COMPONENTS.....	2.4719.190.0.A

CLICK HERE TO **DOWNLOAD** THE COMPLETE MANUAL

- Thank you very much for reading the preview of the manual.
- You can download the complete manual from: www.heydownloads.com by clicking the link below



- Please note: If there is no response to CLICKING the link, please download this PDF first and then click on it.

CLICK HERE TO **DOWNLOAD** THE COMPLETE MANUAL

Section: ENGINE
PULSE WHEEL

Fig.	Code	QTY	Name
1	0.011.3531.0	1	gear Z = 48

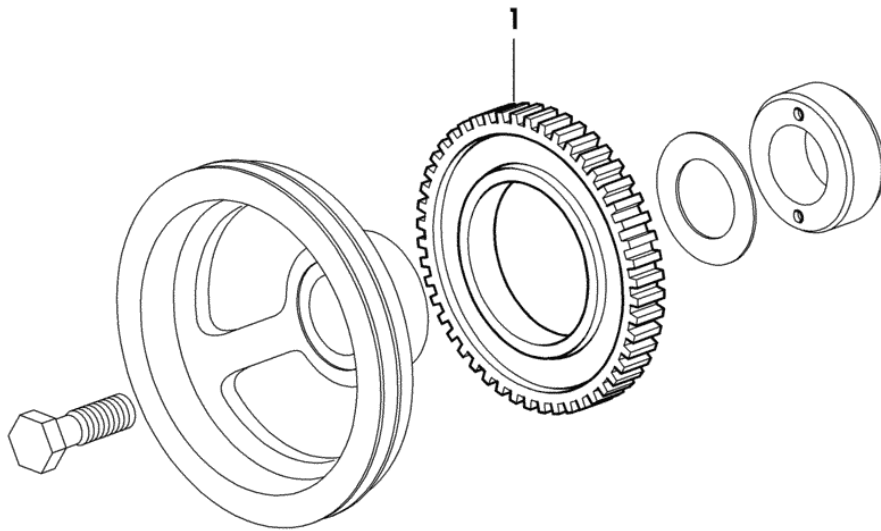

9_36812_05_0_0

Section: ENGINE
LUBRIC. OIL FILTER

Fig.	Code	QTY	Name
81	0.044.1567.0	1	oil filter element

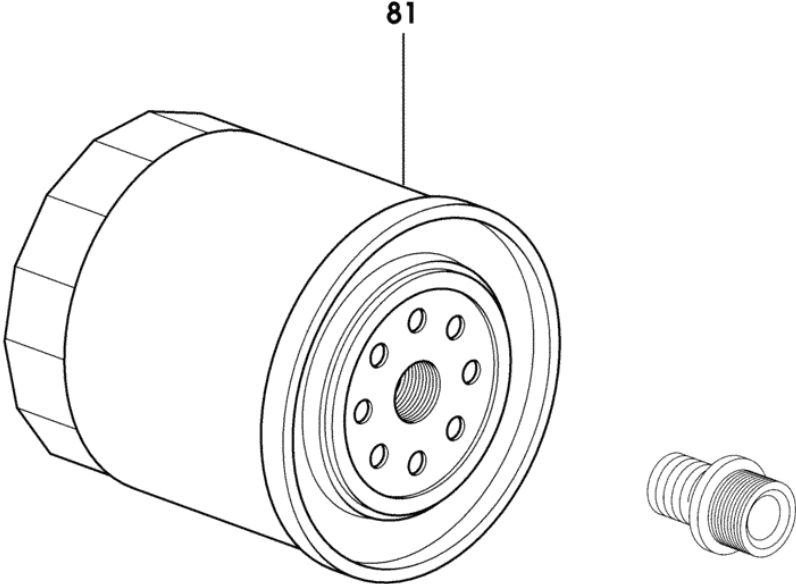

9_33015_04_0_0

Section: ENGINE
FUEL FEED PUMP

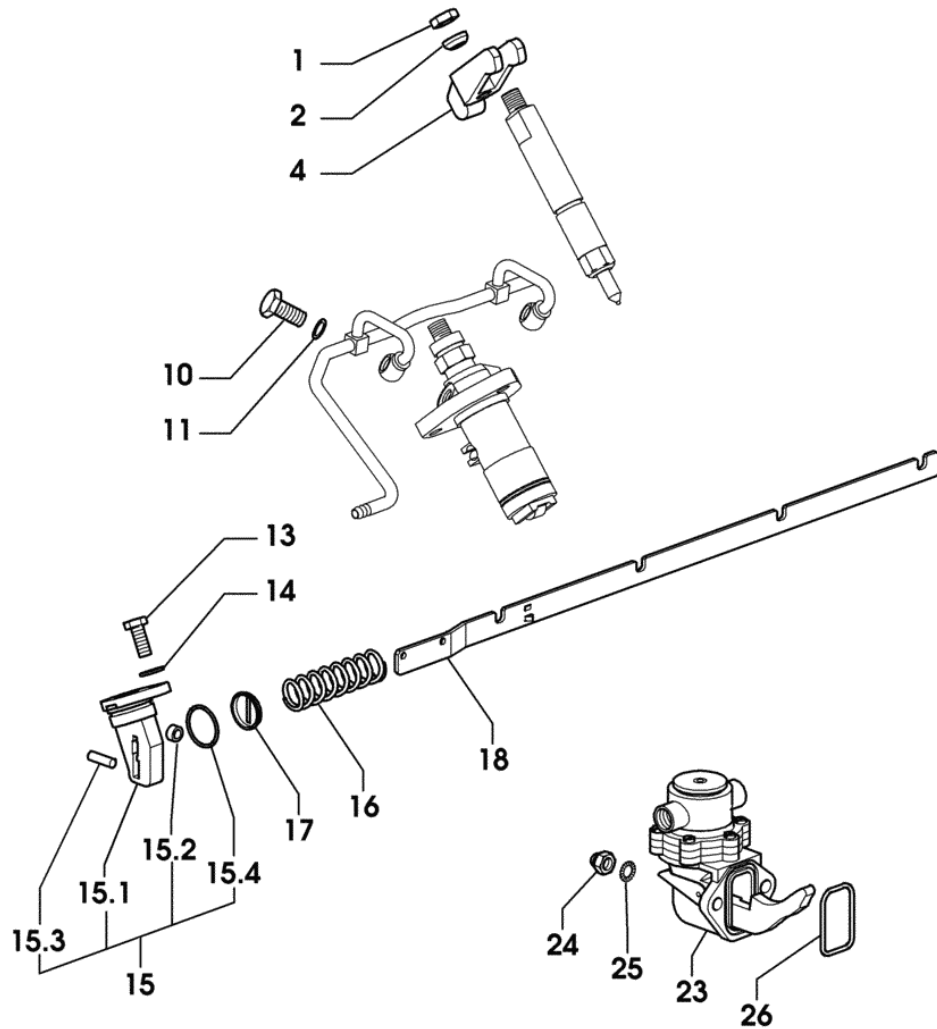

Fig.	Code	QTY	Name
------	------	-----	------

Notes:

-> 1010 X KRYPTON F 78M -> 1010 X KRYPTON F 78N -> 1010 X KRYPTON F 78C -> 1012 X KRYPTON F 88M -> 1012 X KRYPTON F 88N -> 1012 X KRYPTON F 88C X KRYPTON F 98M X KRYPTON F 98N X KRYPTON F 98C

1	2.1011.421.2	4	nut m 10 p.1.25
2	2.1599.454.0	4	snoulder 10.5x17x7.5
4	0.011.5275.0/20	4	bracket
10	2.3339.001.2	4	pipe union
11	2.1560.005.0	8	gasket 10.2 x 14
13	2.0112.207.2	2	screw m 8 p 1.25 x 20
14	2.1310.004.2	2	flat washer 8.5
15	0.000.0000.1	0	not serviceable
15.1	0.065.1693.0/30	1	support
15.2	0.065.1660.0	1	roller
15.3	2.1651.507.0	1	pin 6 x 16
15.4	2.1530.072.0	1	'o' ring 26.70x1.78
16	2.4019.314.1/20	1	spring 21.5x76x1
17	0.065.1659.0	1	stop
18	0.065.1613.3/20	1	rod
23	2.4519.340.0	1	feed pump
24	2.1011.405.2	2	nut m 8 p.1
25	2.1470.004.2	2	washer 8
26	2.1539.045.0	1	'o' ring 37.77x2.62

9_36616_00_0_0

Section: ENGINE
COOLING WATER PUMP

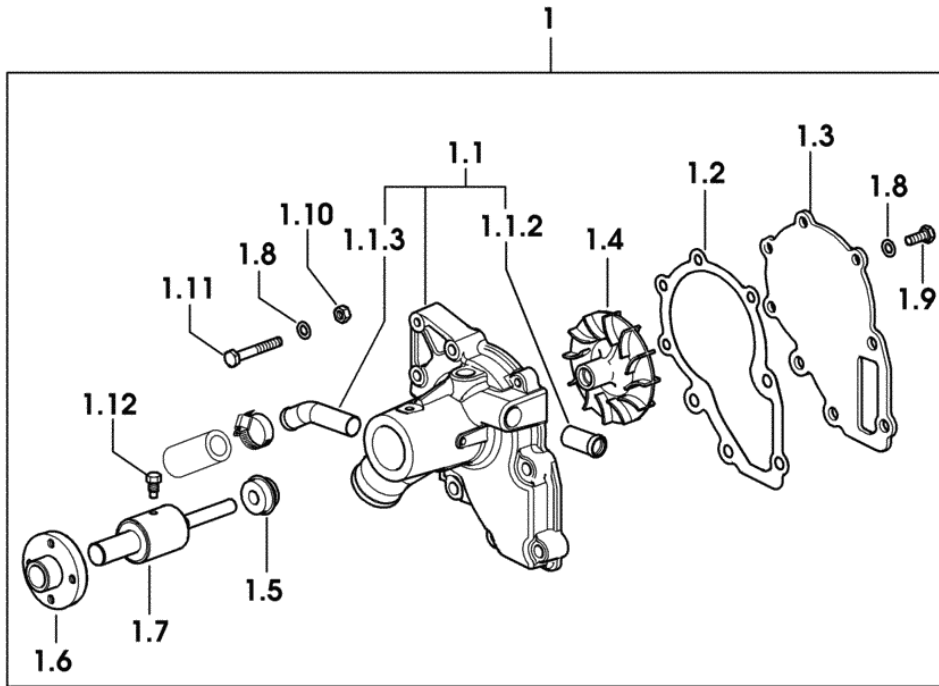
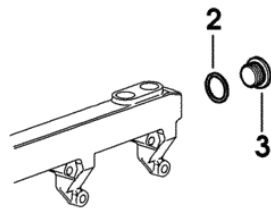

Fig.	Code	QTY	Name
1	0.010.4616.4/20	1	water pump
1.1	0.000.0000.1	0	not serviceable
1.1.2	0.066.1750.0	1	tube
1.1.3	0.082.1751.0	1	tube mm 18
1.2	0.066.1752.0/30	1	gasket
1.3	0.066.1744.0/10	1	plate
1.4	0.000.0000.1	0	not serviceable
1.5	2.1569.200.0	1	'o' ring
1.6	0.010.1139.0/20	1	flange
1.7	0.000.0000.1	0	not serviceable
1.8	2.1470.004.2	4	washer 8
1.9	2.0112.207.2	2	screw m 8 p 1.25 x 20
1.10	2.1011.105.2	2	nut m 8 p.1.25
1.11	2.0112.220.2	2	screw m 8 p.1.25x55
1.12	2.0119.214.2	1	screw
2	2.1560.054.0	1	gasket 21 x 26
3	2.3199.001.2	1	plug 1/2" gas



9_35817_00_0_0

HYDRAULIC PUMP POWER TAKEOFF

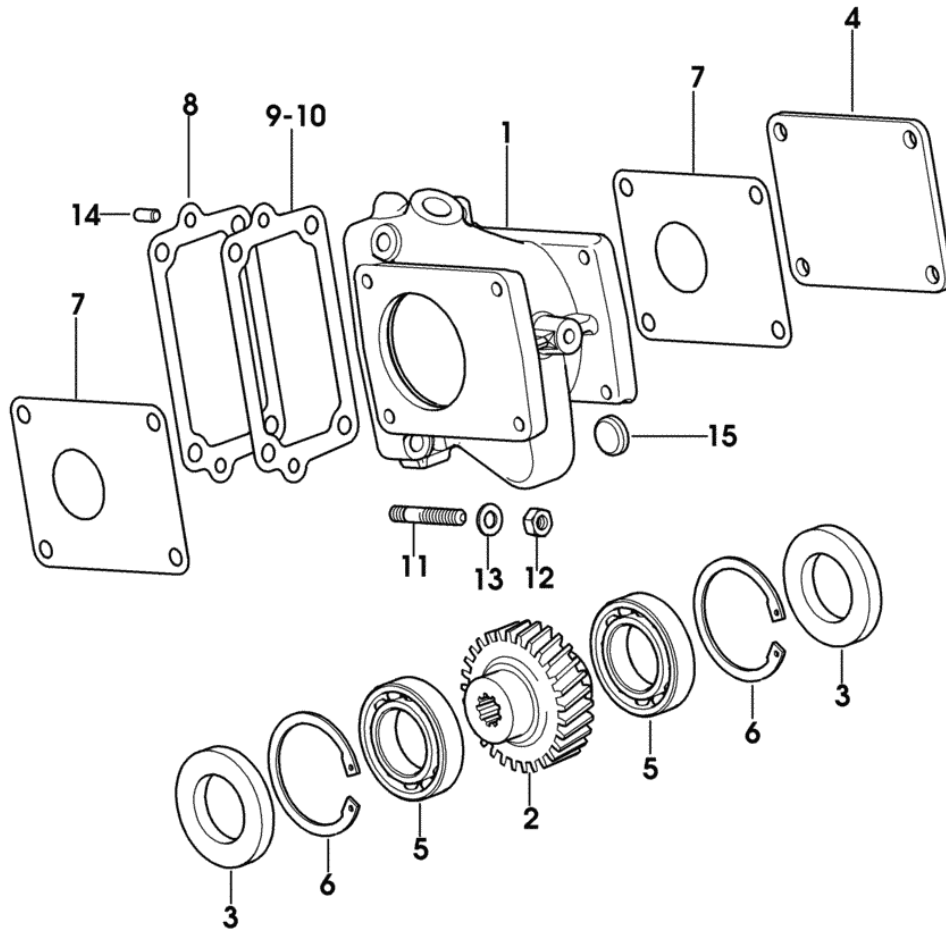

Fig.	Code	QTY	Name
1	0.007.0810.0	1	support
2	0.007.0811.0/10	1	gear
3	0.007.0813.0	2	shaft
4	0.007.0812.0	1	small plate
5	2.2030.008.0	2	ball bearing 35x62x14
6	2.1411.025.1	2	circlip 62
7	0.163.6350.0	2	gasket
8	0.065.1966.0	8	gasket mm 0.1
9	0.065.1967.0	4	shim mm 0.1
10	0.065.1968.0	1	shim mm 0.50
11	2.0432.011.7	4	stud bolt m 8 p.1.25 / p.1 x 40
12	2.1011.405.2	4	nut m 8 p.1
13	2.1310.004.2	4	flat washer 8.5
14	2.1651.506.0	2	cylindrical plug 6 x 14
15	2.3171.008.4	1	plug 20

9_34819_00_0_0

INJECTOR NOZZLE HOLDER COMPONENTS

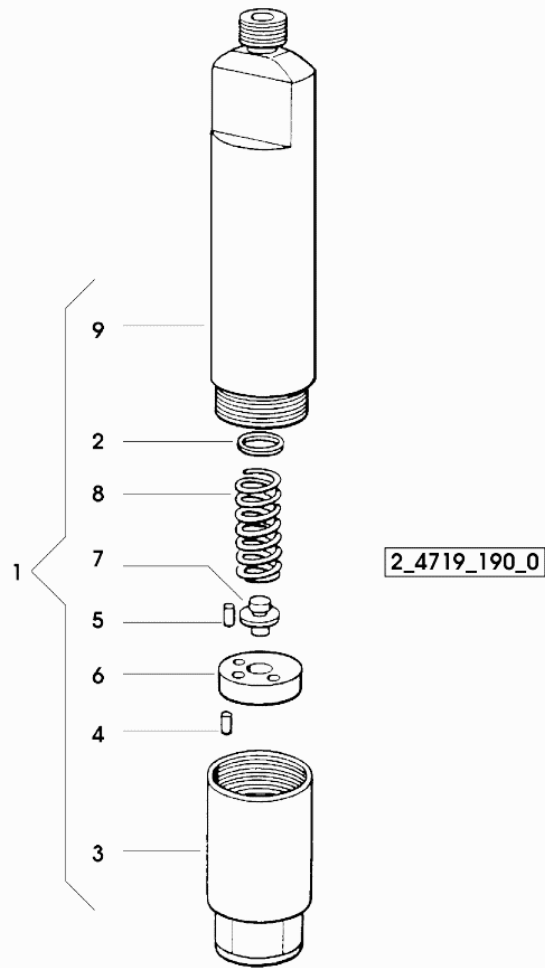

Fig.	Code	QTY	Name
1	2.4719.190.0	1	nozzle holder BOSCH
2	2.4719.170.1	1	shim
3	2.4719.150.1	1	ring nut
4	2.4719.172.0	2	roll pin
5	2.4719.171.9	2	roll pin
6	2.4719.171.8	1	pad
7	2.4719.171.7	1	pin
8	2.4719.171.6	1	spring
9	0.000.0000.1	0	not serviceable

KRYPTON F 78 M

FRONT AXEL

GENERAL

FRONT SUPPORT.....	04.00.1
JUNCTION CASE.....	04.00.2
JUNCTION CASE.....	04.00.3
JUNCTION CASE.....	04.00.4
FRONT SUSPENSION.....	04.00.5
FRONT SUSPENSION mm 1300.....	04.00.8

Section: GEAR
CLUTCH CONTROL

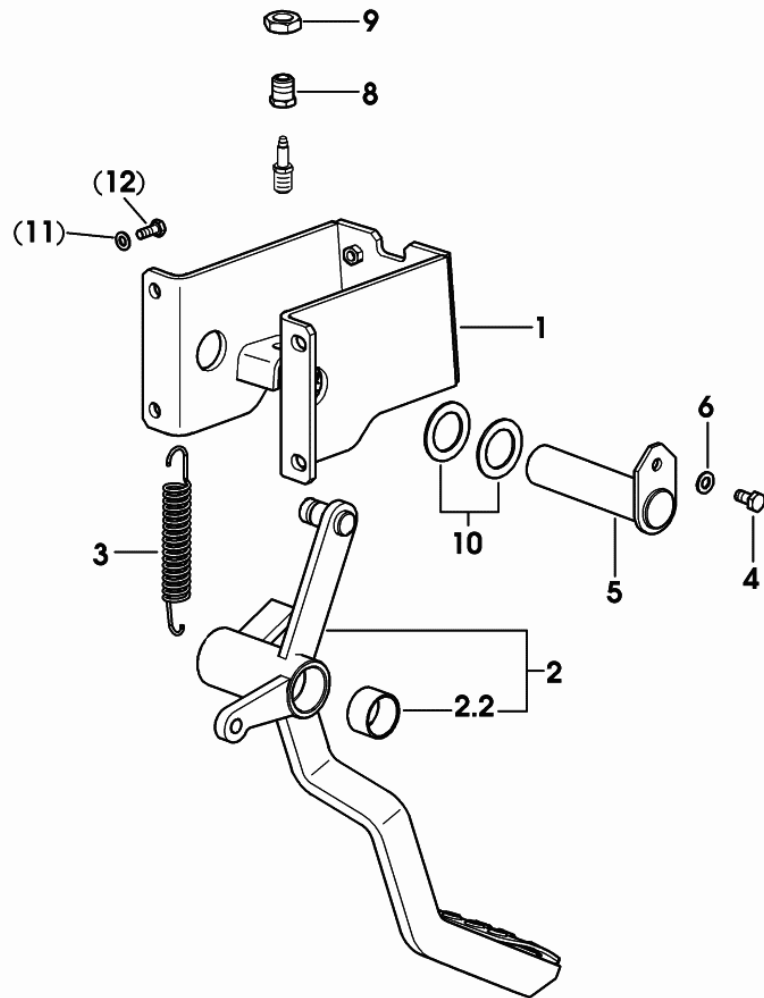

Fig.	Code	QTY	Name
1	0.013.1939.3/50	1	support
2	0.013.1964.3/10	1	pedal
2.2	2.1555.315.0	2	bushing 30x34x20
3	2.4049.059.2	1	spring
4	2.0112.205.2	1	screw m 8 p.1.25 x 16
5	0.013.1940.2	1	pin
6	2.1310.004.2	1	flat washer 8.5
8	0.012.5596.0/10	1	bushing
9	2.1011.509.2	1	nut m 16 p.1.5
10	2.1599.268.0	2	snoulder 30.2x45x2
11	2.1310.006.2	4	flat washer 10.5
			1032 <- X KRYPTON F 78 M
			1032 <- X KRYPTON F 78 N
			1032 <- X KRYPTON F 78 C
			1022 <- X KRYPTON F 88 M
			1022 <- X KRYPTON F 88 N
			1022 <- X KRYPTON F 88 C
			1014 <- X KRYPTON F 98 M
			1014 <- X KRYPTON F 98 N
			1014 <- X KRYPTON F 98 C
12	2.0112.307.2	4	screw m 10 p.1.5 x 20
			1032 <- X KRYPTON F 78 M
			1032 <- X KRYPTON F 78 N
			1032 <- X KRYPTON F 78 C
			1022 <- X KRYPTON F 88 M
			1022 <- X KRYPTON F 88 N
			1022 <- X KRYPTON F 88 C
			1014 <- X KRYPTON F 98 M
			1014 <- X KRYPTON F 98 N
			1014 <- X KRYPTON F 98 C

9_24165_10_0_0

SUPER REDUCTION GEAR UNIT

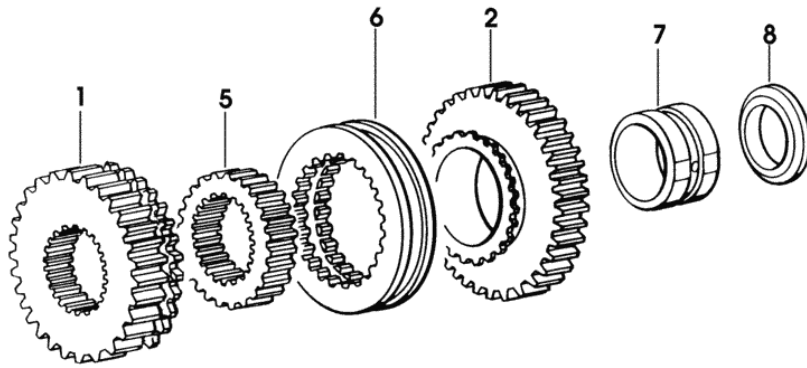
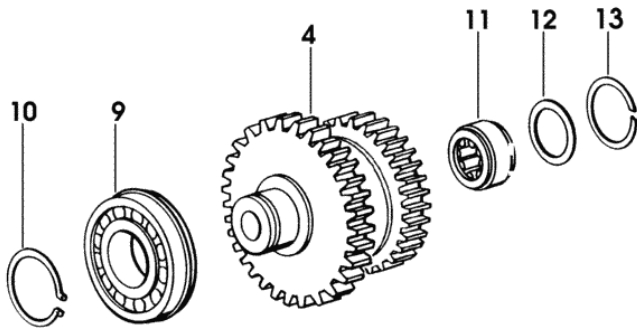

Fig.	Code	QTY	Name
1	0.007.9308.0	1	gear Z = 21
2	0.007.9317.0	1	gear Z = 36
4	0.007.9335.0	1	gear z = 44 - 29
5	0.007.9319.0	1	sleeve z = 25
6	0.292.3251.0	1	sleeve
7	0.007.9318.0	1	bushing
8	2.1549.057.0	1	spacer 40x61x7
9	2.2062.011.0	1	ball bearing 35 x 80 x 21
10	2.1410.014.1	1	circlip 35
11	2.2999.280.0	1	roller cage
12	2.1589.268.0/10	1	snoulder 30.5x51.8x1.5
13	2.1423.030.7	1	circlip 40



9_48337_01_0_0

EXTERNAL CONTROLS FOR SUPER- AND MINI-REDUCTION .

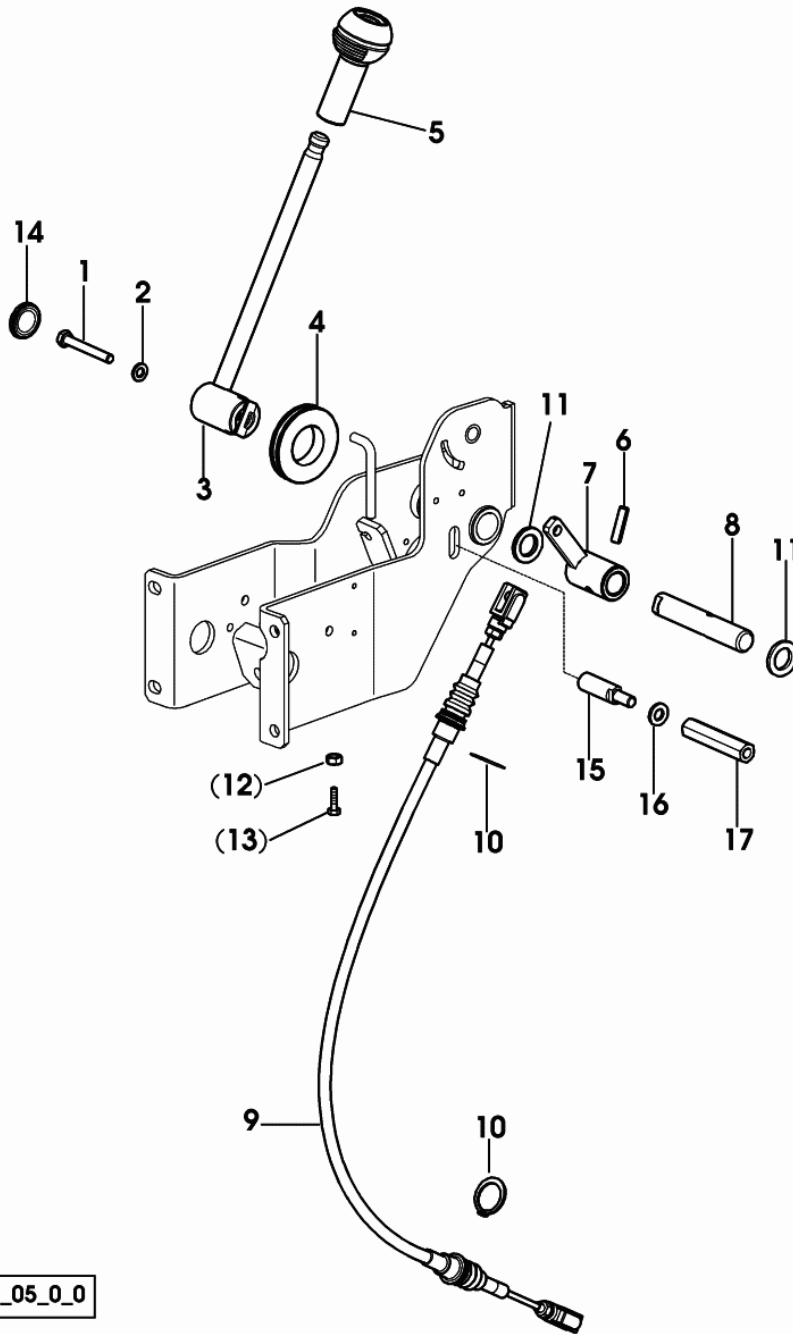
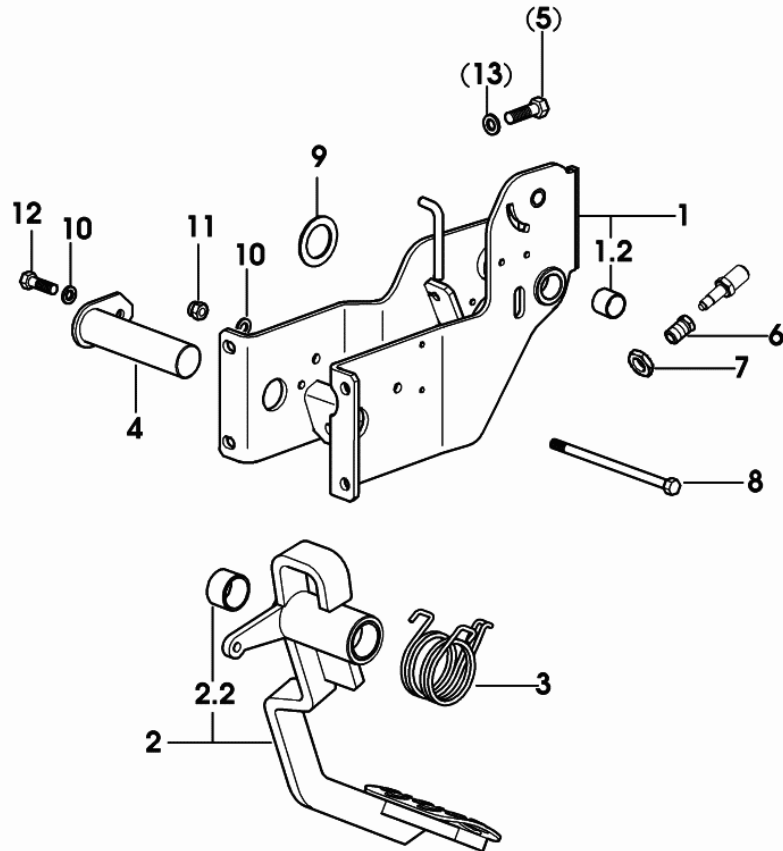

Fig.	Code	QTY	Name
			1014 <- X KRYPTON F 98 M
			1014 <- X KRYPTON F 98 N
			1014 <- X KRYPTON F 98 C
14	0.010.1453.0	1	plug 22
15	0.013.5679.0	1	pin
			-> 1033 X KRYPTON F 78M
			-> 1033 X KRYPTON F 78N
			-> 1033 X KRYPTON F 78C
			-> 1023 X KRYPTON F 88M
			-> 1023 X KRYPTON F 88N
			-> 1023 X KRYPTON F 88C
			-> 1015 X KRYPTON F 98M
			-> 1015 X KRYPTON F 98N
			-> 1015 X KRYPTON F 98C
16	2.1475.203.2	1	spring washer 10
			-> 1033 X KRYPTON F 78M
			-> 1033 X KRYPTON F 78N
			-> 1033 X KRYPTON F 78C
			-> 1023 X KRYPTON F 88M
			-> 1023 X KRYPTON F 88N
			-> 1023 X KRYPTON F 88C
			-> 1015 X KRYPTON F 98M
			-> 1015 X KRYPTON F 98N
			-> 1015 X KRYPTON F 98C
17	2.1019.154.2	1	small column m 10 p 1.25
			-> 1033 X KRYPTON F 78M
			-> 1033 X KRYPTON F 78N
			-> 1033 X KRYPTON F 78C
			-> 1023 X KRYPTON F 88M
			-> 1023 X KRYPTON F 88N
			-> 1023 X KRYPTON F 88C
			-> 1015 X KRYPTON F 98M
			-> 1015 X KRYPTON F 98N
			-> 1015 X KRYPTON F 98C

9_24164_05_0_0

Section: REAR AXLE
BRAKE CONTROLS

Fig.	Code	QTY	Name
1	0.013.2127.3/30	1	support 1032 <- X KRYPTON F 78 M 1032 <- X KRYPTON F 78 N 1032 <- X KRYPTON F 78 C 1022 <- X KRYPTON F 88 M 1022 <- X KRYPTON F 88 N 1022 <- X KRYPTON F 88 C 1014 <- X KRYPTON F 98 M 1014 <- X KRYPTON F 98 N 1014 <- X KRYPTON F 98 C
1	0.013.2127.3/60	1	support -> 1033 X KRYPTON F 78M -> 1033 X KRYPTON F 78N -> 1033 X KRYPTON F 78C -> 1023 X KRYPTON F 88M -> 1023 X KRYPTON F 88N -> 1023 X KRYPTON F 88C -> 1015 X KRYPTON F 98M -> 1015 X KRYPTON F 98N -> 1015 X KRYPTON F 98C
1.2	2.1555.311.0	2	bushing 20x23x20
2	0.013.1965.3	1	pedal 1009 <- X KRYPTON F 78 M 1009 <- X KRYPTON F 78 N 1009 <- X KRYPTON F 78 C 1011 <- X KRYPTON F 88 M 1011 <- X KRYPTON F 88 N 1011 <- X KRYPTON F 88 C
2	0.013.1965.3/10	1	pedal -> 1010 X KRYPTON F 78M -> 1010 X KRYPTON F 78N -> 1010 X KRYPTON F 78C -> 1012 X KRYPTON F 88M -> 1012 X KRYPTON F 88N -> 1012 X KRYPTON F 88C X KRYPTON F 98M X KRYPTON F 98N X KRYPTON F 98C
2.2	2.1555.315.0	2	bushing 30x34x20
3	0.008.2171.2/10	1	spring
4	0.013.1940.2	1	pin
5	2.0112.307.2	4	screw m 10 p.1.5 x 20 1032 <- X KRYPTON F 78 M 1032 <- X KRYPTON F 78 N



9_24166_10_0_0

S.A.C. CASE

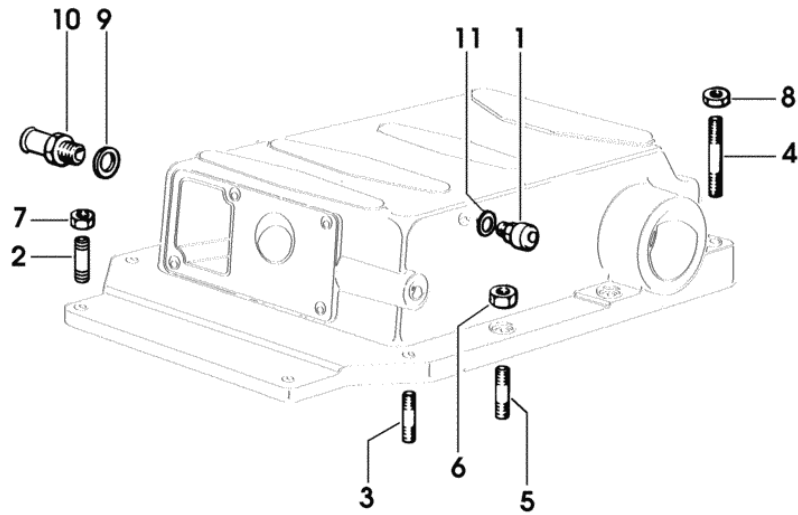
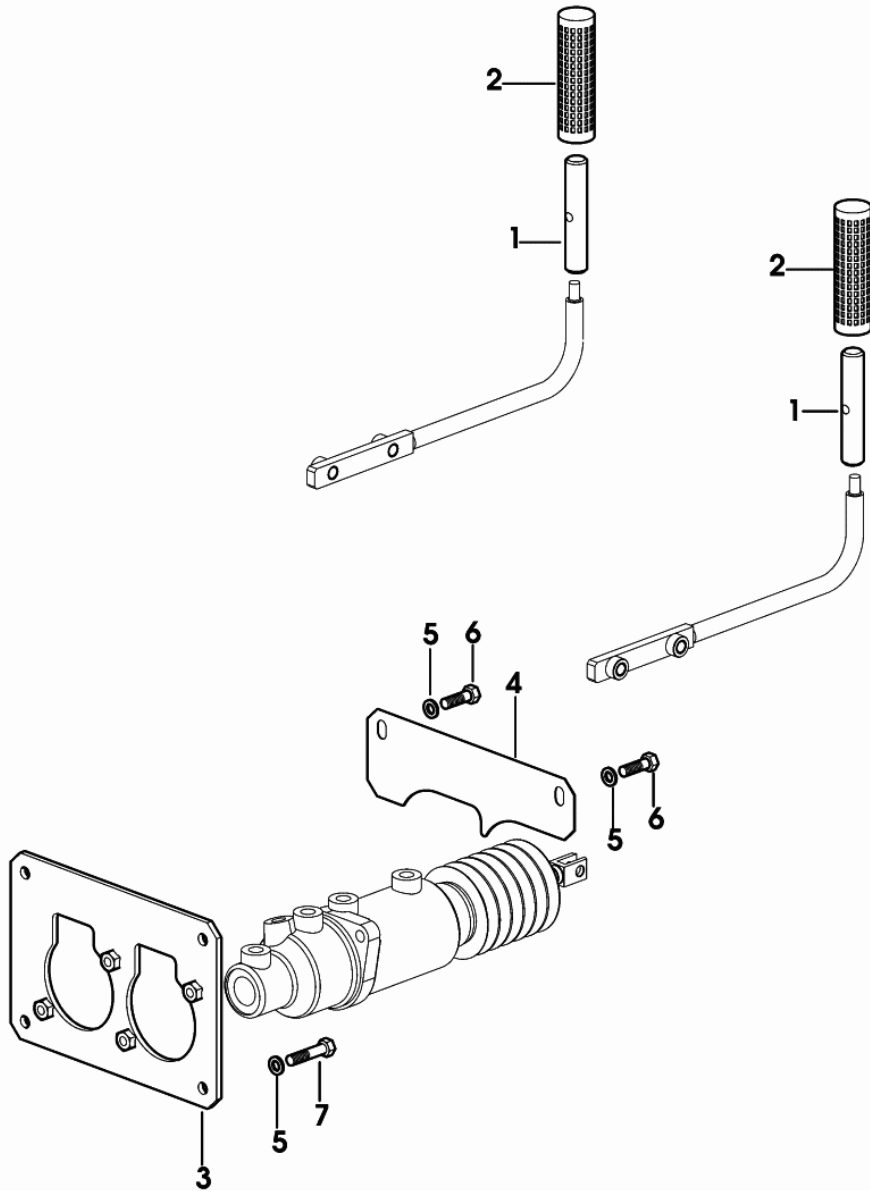

Fig.	Code	QTY	Name
1	0.001.6587.3	1	screw m 12 x 30
2	2.0432.155.7	2	stud bolt m 10 p.1.5 / p. 1.25 x 25
3	2.0432.157.7	2	stud bolt m 10 p.1.5 / p.1.25 x 30
4	2.0439.099.7	4	stud bolt m 14 p.1.5 x 60
5	2.0439.577.7	4	stud bolt m 14 p.1.5x35
6	2.1011.308.2	6	nut m 14 p.1.5
7	2.1011.321.2	4	nut m 10 p.1.25
8	2.1011.508.2	2	nut m 14 p.1.5
9	2.1560.014.0	1	gasket 18.2 x 24 x 1.5
10	2.3339.156.2	1	pipe fitting
11	2.1560.006.0	1	gasket 10.2 x 16

9_48359_02_0_0

STEERING CONTROL

Fig.	Code	QTY	Name
1	0.013.3084.0/10	2	grip
2	0.216.6151.0	2	knob
3	0.013.1920.3/10	1	small plate
4	0.013.1919.0/10	1	shield
5	2.1470.004.2	8	washer 8
6	2.0112.207.2	4	screw m 8 p 1.25 x 20
7	2.0112.211.2	4	screw m 8 p.1.25 x 30



9_24176_11_0_0

HYDRAULIC PUMP PARTS

Fig.	Code	QTY	Name
1	0.012.3580.4/40	1	pump
2	0.010.3673.0	1	'o' ring
3	0.010.3673.1	1	'o' ring
4	0.010.3673.2	1	'o' ring
5	0.010.3674.0	1	piston
6	0.010.3674.1	1	spring
7	0.010.3684.1	1	spring
8	0.010.3675.0	1	'o' ring
9	0.010.3675.1	1	gasket
10	0.010.3684.2	1	flange
11	0.010.3685.0	1	spring
12	0.010.3676.1	1	circlip
13	0.010.3676.2	1	circlip
14	0.010.3685.1	1	register
15	0.010.3685.2	1	tube
16	0.010.3686.0	1	cap
17	0.010.3678.0	2	nut
18	0.010.3678.1	1	fork
19	0.010.3678.2	1	ball
20	0.010.3679.0	3	pin
21	0.010.3679.1	2	'o' ring
22	0.010.3688.1	1	pump casing
23	0.010.3688.2	1	boot
24	0.010.3689.0	1	circlip
25	0.010.3689.1	1	piston
26	0.010.3681.0	1	circlip
27	0.010.3681.1	1	'o' ring
28	0.010.3689.2	1	bushing
29	0.010.3682.0	2	'o' ring
30	0.010.3682.1	1	sleeve
31	0.010.3690.0	1	cap
32	0.010.3683.0	1	gasket
33	0.010.3683.1	1	gasket
34	0.010.3683.2	1	plug
35	0.010.3690.1	1	'o' ring
36	0.010.3690.2	1	cap-washer
37	0.010.3691.0	1	ring nut
38	0.010.3691.1	1	ring nut
39	0.010.3684.0	5	plug
40	0.010.3672.2	1	guide
50	0.012.3580.6	1	seal ring kit

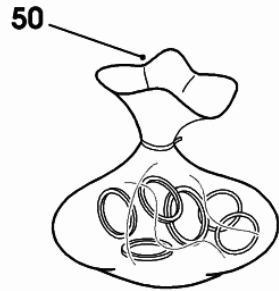
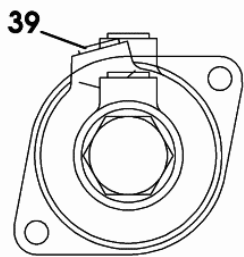
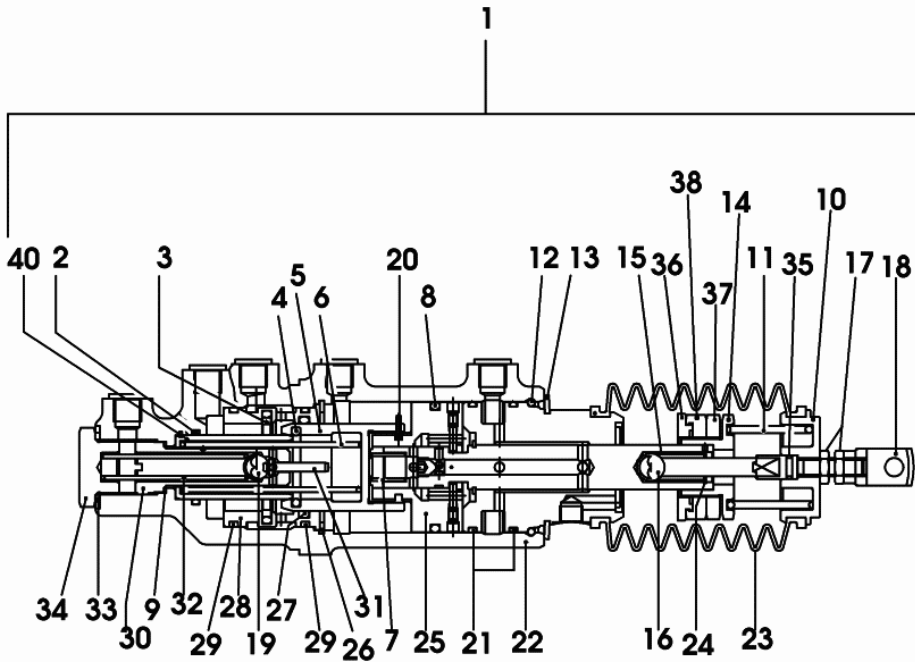

0_012_3580_4_40

UNDERCARRIAGE STEEL COVER PANEL dx/rh/re

Fig.	Code	QTY	Name
12	2.1312.005.2	9	washer 10.2
13	2.0112.305.2	9	screw m 10 p.1.5 x 16
14	0.012.2674.0	3	bracket
16	2.0112.507.2	16	screw m 14 p.2x20
17	2.1470.008.2	16	lock washer 14
18	0.012.2720.2	2	shield
19	2.0112.311.2	8	screw m 10 p.1.5 x 30
20	2.1312.005.2	8	washer 10.2
22	0.012.2714.2	1	shield
23	0.012.2672.0	4	bracket

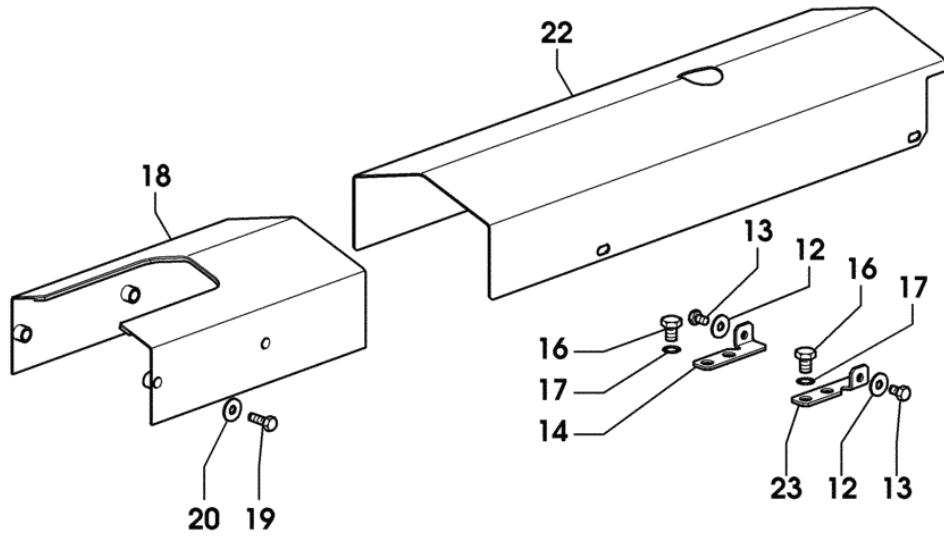

9_24191_04_0_B

CLICK HERE TO **DOWNLOAD** THE COMPLETE MANUAL

- Thank you very much for reading the preview of the manual.
- You can download the complete manual from: www.heydownloads.com by clicking the link below



- Please note: If there is no response to CLICKING the link, please download this PDF first and then click on it.

CLICK HERE TO **DOWNLOAD** THE COMPLETE MANUAL