

# PARTS CATALOG

## E27B Compact Crawler Excavator ASN PV13-33453

Print No. S3PV00038ZE02  
9/2010



CLICK HERE TO **DOWNLOAD** THE COMPLETE MANUAL

- Thank you very much for reading the preview of the manual.
- You can download the complete manual from: [www.heydownloads.com](http://www.heydownloads.com) by clicking the link below



- Please note: If there is no response to CLICKING the link, please download this PDF first and then click on it.

CLICK HERE TO **DOWNLOAD** THE COMPLETE MANUAL

---

## TABLE OF CONTENTS

---

01-049	09	CAB ASSY - WITH HEAD GUARD
01-050	00	CAB INSTAL
01-051	00	GUARD ASSY, HEAD
01-052	00	CANOPY INSTAL
01-053	00	RADIO INSTAL - WITHOUT RADIO
01-054	01	CANOPY ASSY
01-054	02	CANOPY ASSY
01-055	00	LIGHT INSTAL - CANOPY
01-056	01	LIGHT INSTAL - CAB
01-056	02	LIGHT INSTAL - CAB
01-057	01	LIGHT INSTAL - CANOPY
01-057	02	LIGHT INSTAL - CANOPY
01-058	00	LIGHT INSTAL - CAB
01-059	00	SEAT INSTAL
01-060	01	GUARD INSTAL - CAB
01-060	02	GUARD INSTAL - CAB
01-060	03	GUARD INSTAL - CAB
01-060	04	GUARD INSTAL - CAB
01-061	01	GUARD INSTAL - CANOPY
01-061	02	GUARD INSTAL - CANOPY
01-061	03	GUARD INSTAL - CANOPY
01-061	04	GUARD INSTAL - CANOPY
01-062	00	COVER ASSY, UNDER
01-063	00	KEY ASSY
01-064	00	GROMMET - CANOPY
01-065	00	BATTERY ASSY
01-066	00	HOSE ASSY, HEATER
01-066	01	HOSE ASSY, HEATER
01-067	02	HOSE ASSY, HEATER
01-068	01	ELEC ASSY, UPP
01-068	02	ELEC ASSY, UPP
01-069	00	HARNESS ASSY - CLEANER AIR
01-070	01	HARNESS ASSY
01-070	02	HARNESS ASSY
01-071	01	HARNESS ASSY
01-071	02	HARNESS ASSY
01-072	00	HARNESS ASSY, CAB
01-073	00	HARNESS ASSY, ENGINE
02-001	00	RADIATOR INSTAL
02-002	00	LOW GROUP
02-003	01	MOTOR INSTAL, PROPEL
02-003	02	MOTOR INSTAL, PROPEL
02-003	03	MOTOR INSTAL, PROPEL
02-004	01	JOINT INSTAL, SWIVEL
02-004	02	JOINT INSTAL, SWIVEL
02-005	00	RING ASSY, SLEWING
02-006	01	IDLER ASSY, CRAWLER
02-006	02	IDLER ASSY, CRAWLER
02-007	00	ROLLER ASSY, TRACK
02-008	00	ROLLER ASSY, UPP
02-009	00	RUBBER, CRAWLER BELT

FILTER LIST

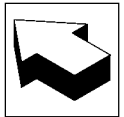
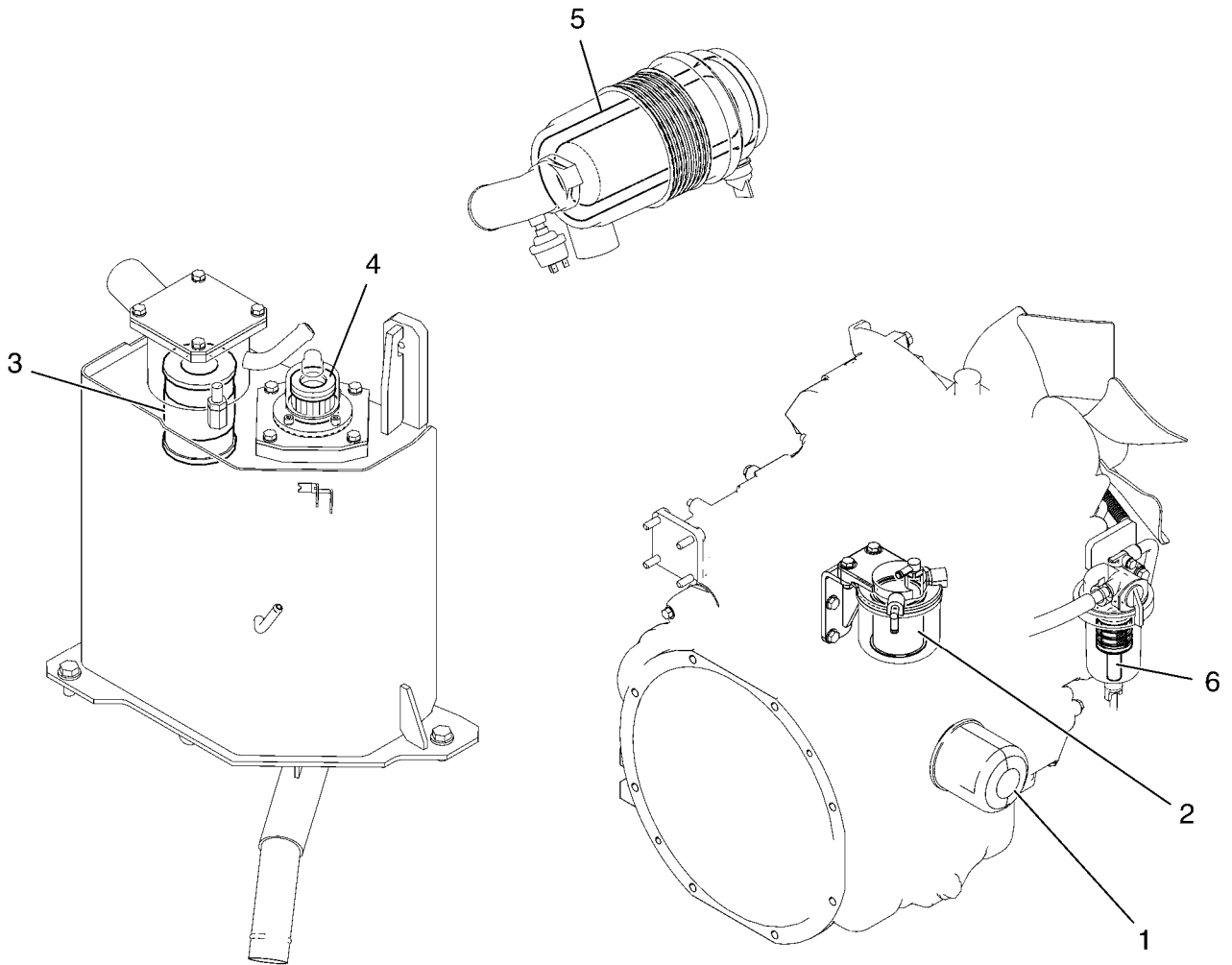

FRAME GROUP, UPP

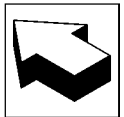
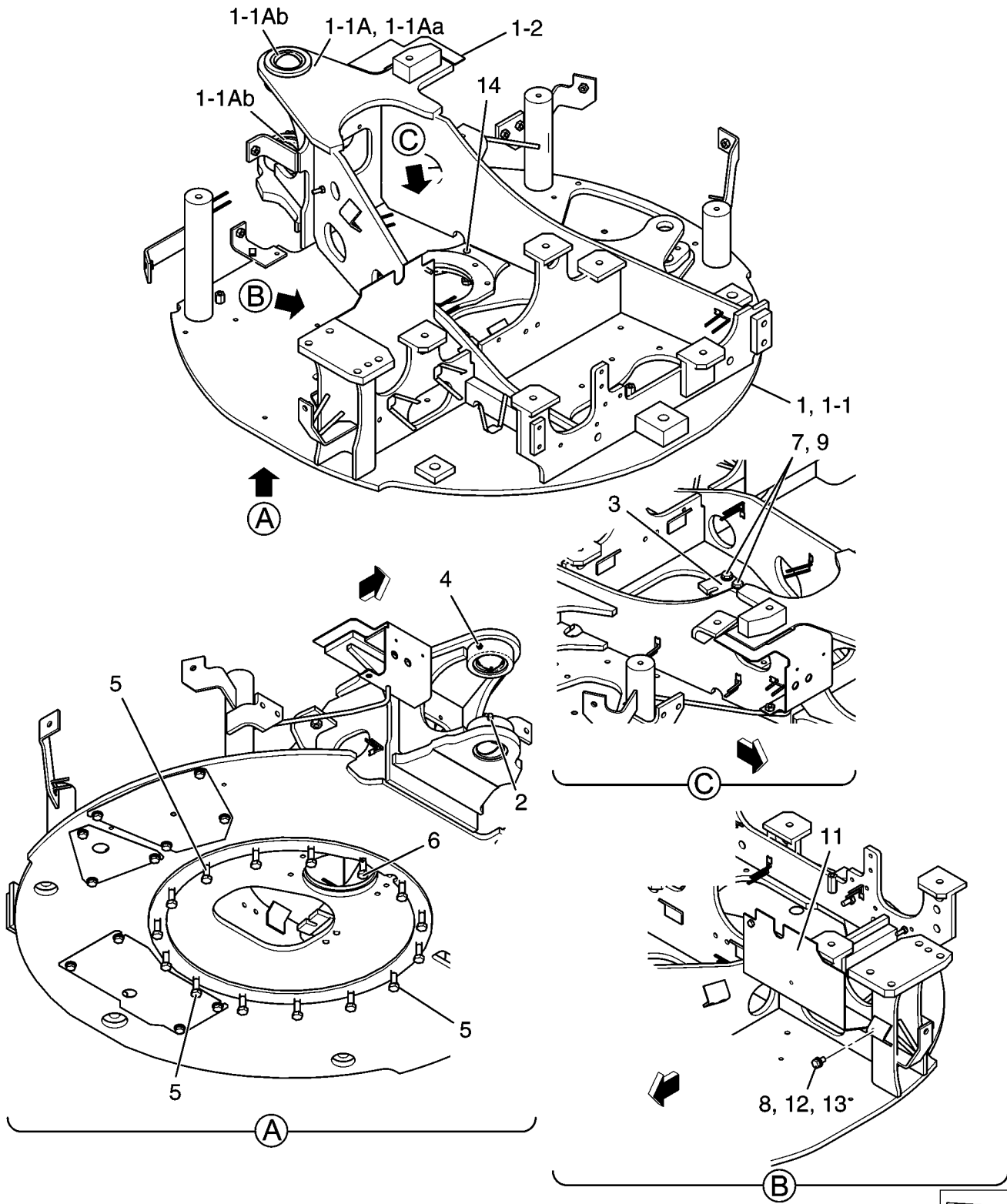

HYD LINES, CYLINDER

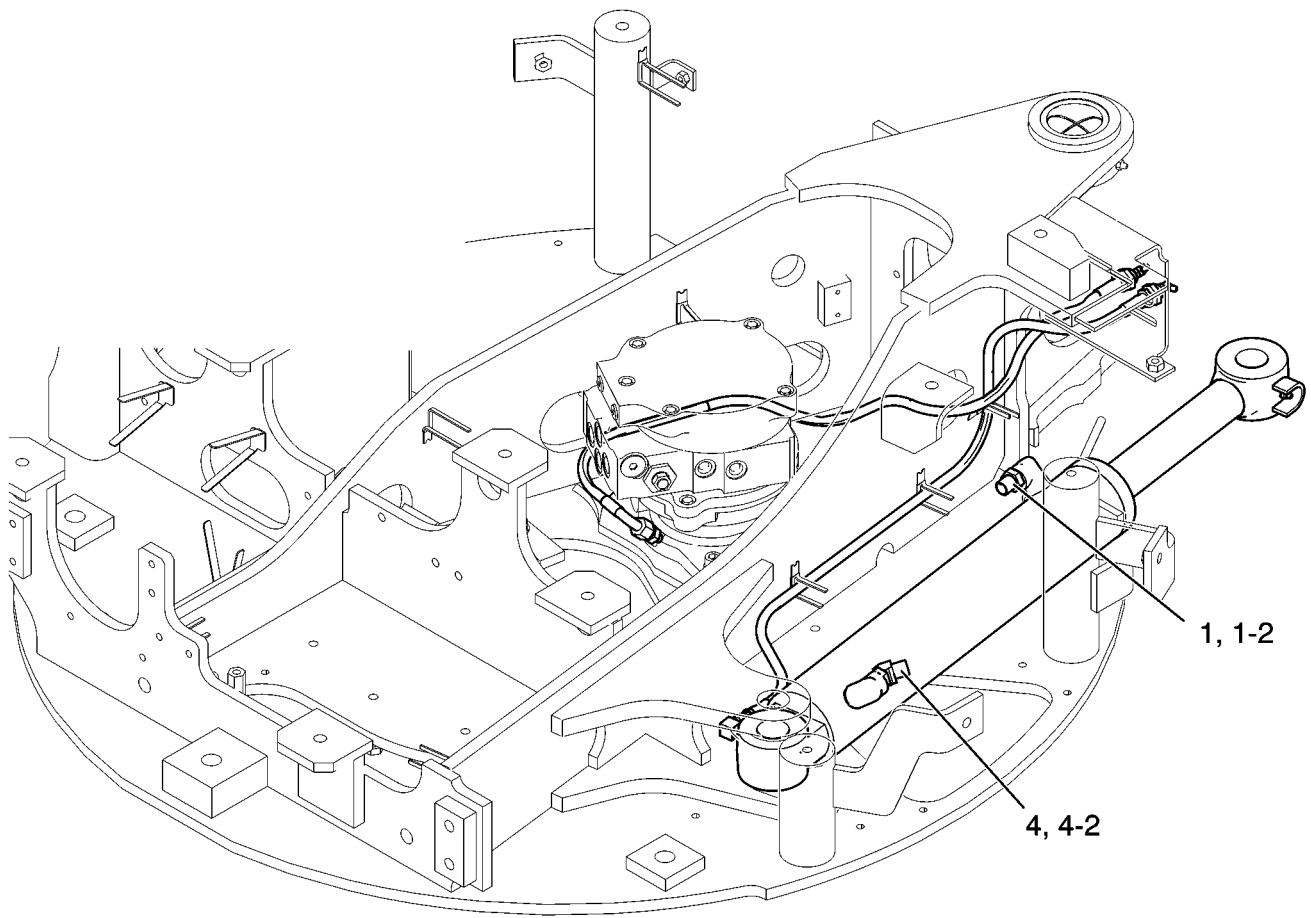

RADIATOR GROUP

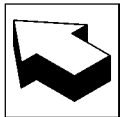
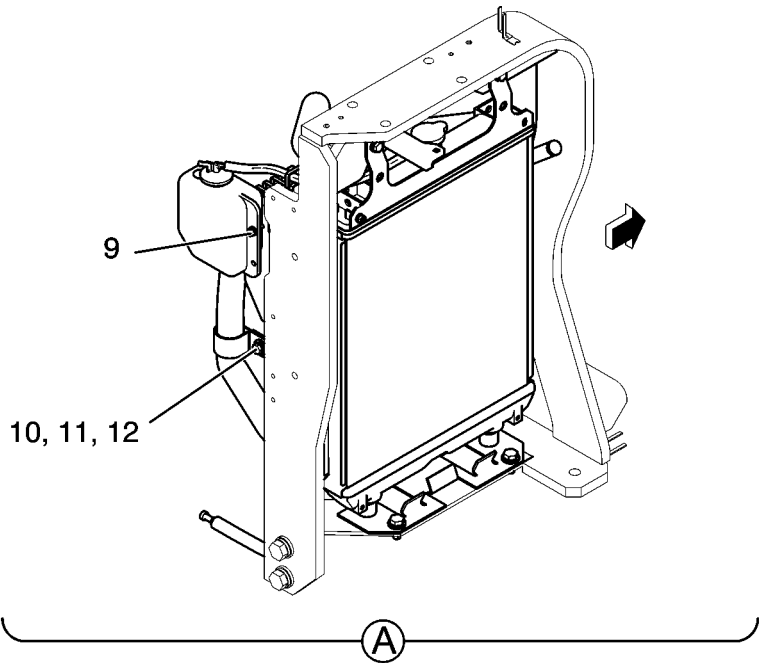
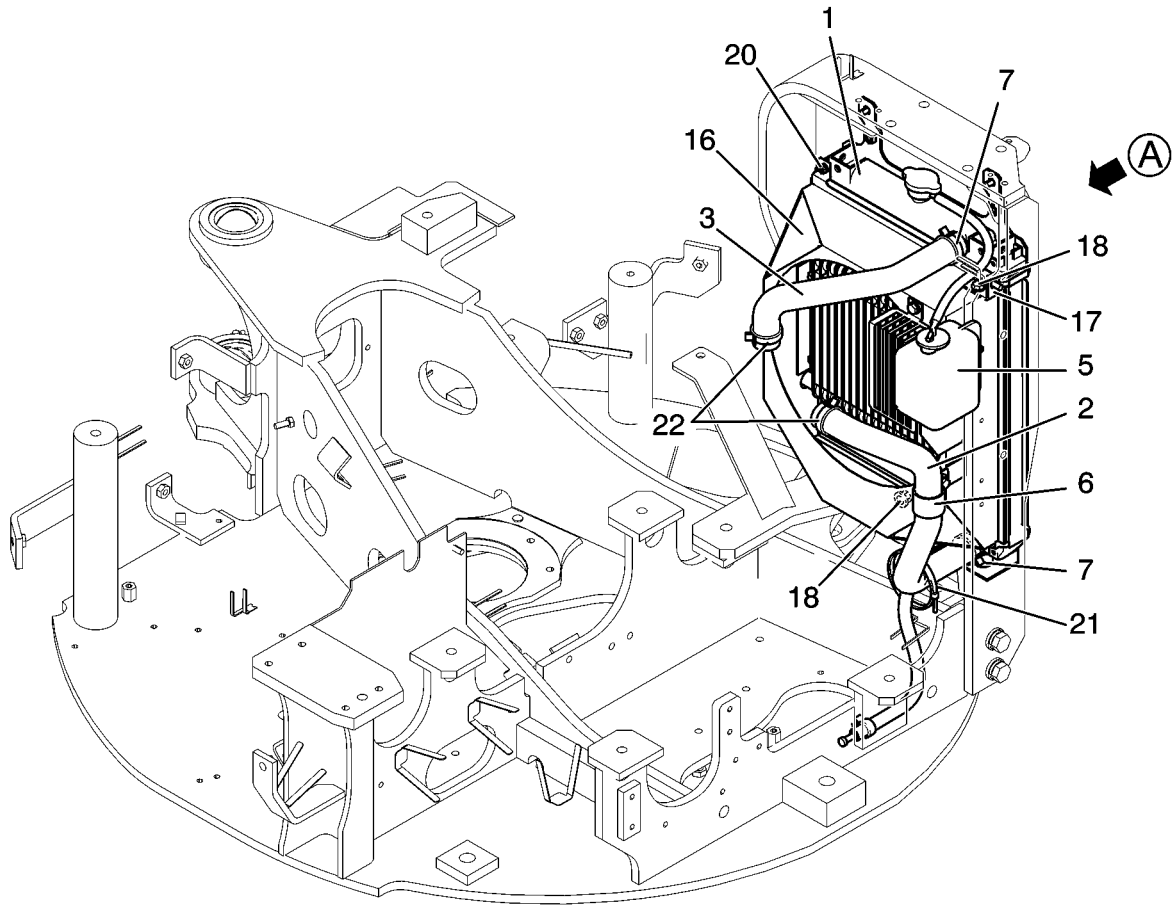

TANK, FUEL - CANOPY

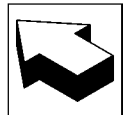
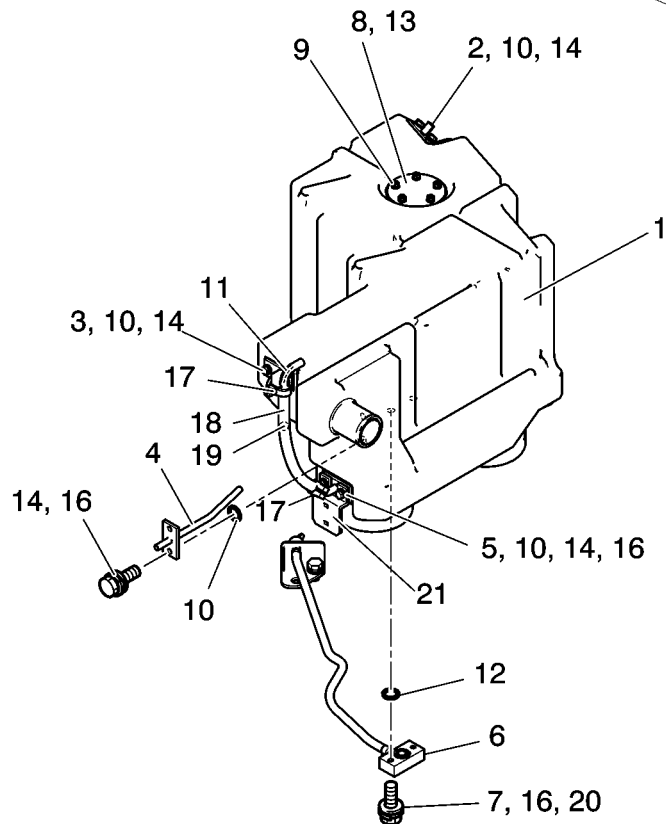
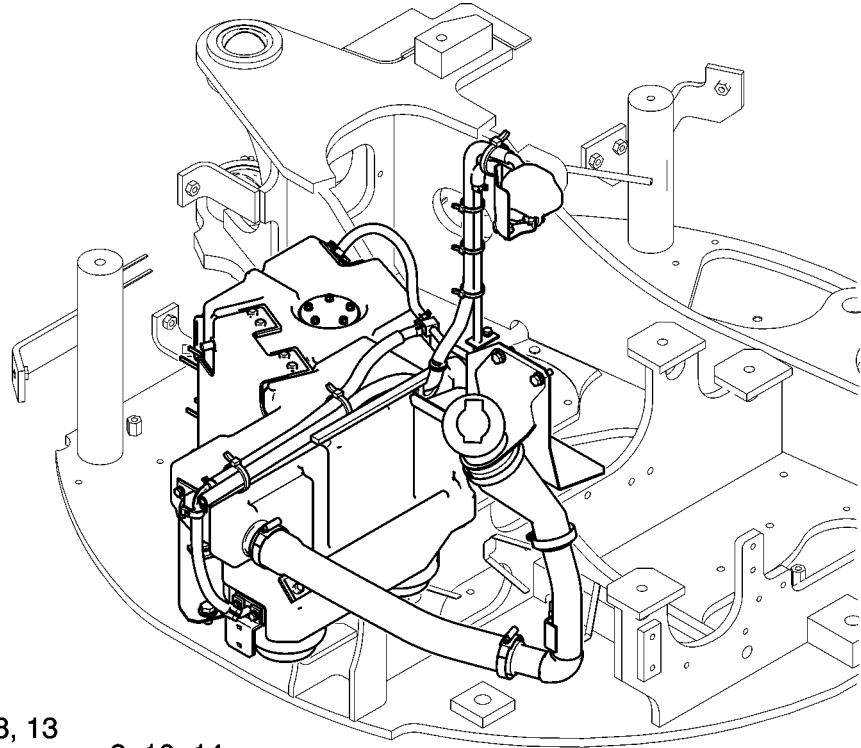

TANK ASSY, HYD - NIBBLER AND BREAKER

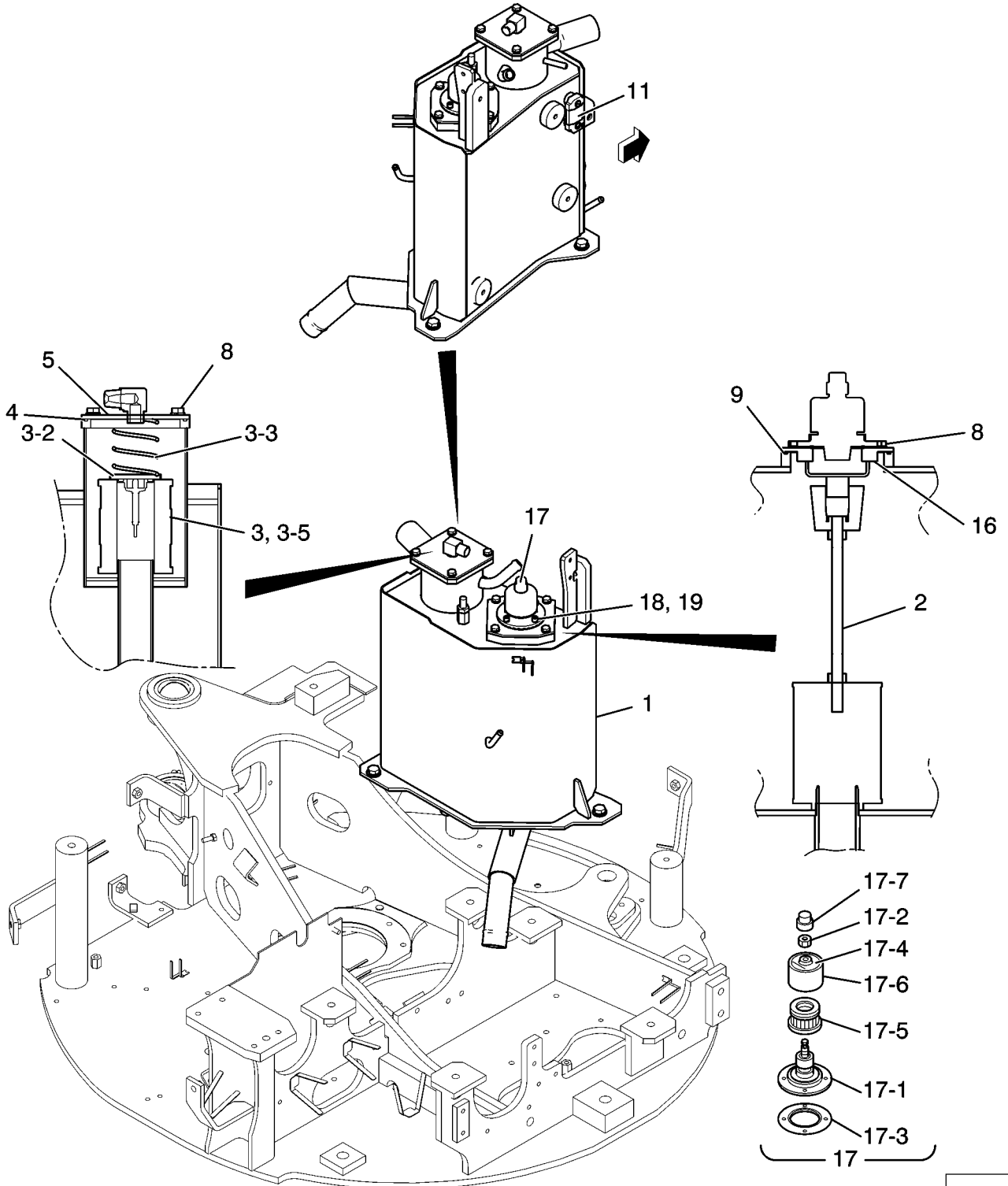

01-019

02

p1

08/10

POWER TAKE-OFF ASSY

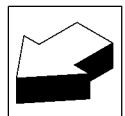
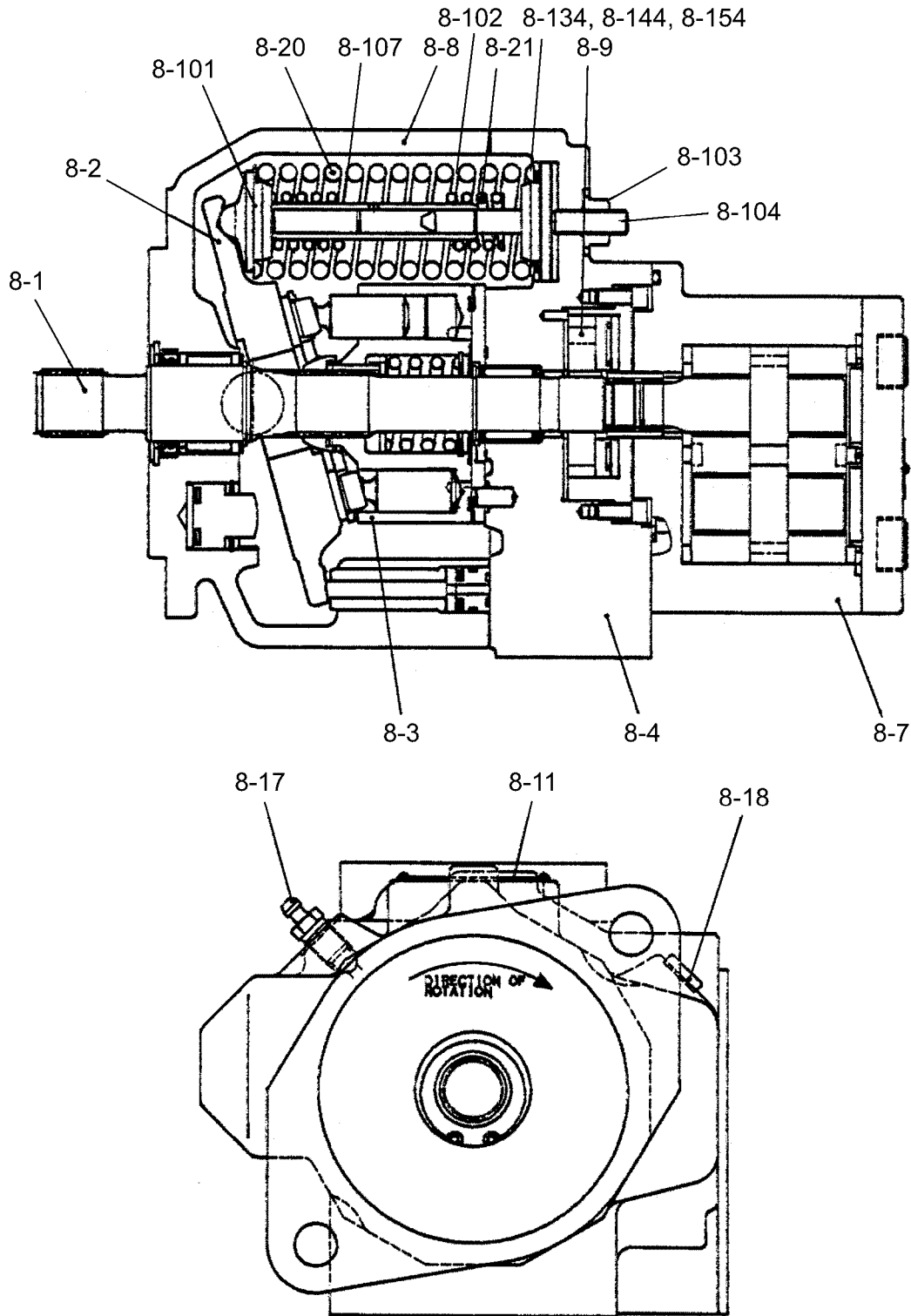

MOTOR INSTAL, SWING

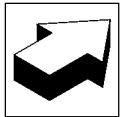
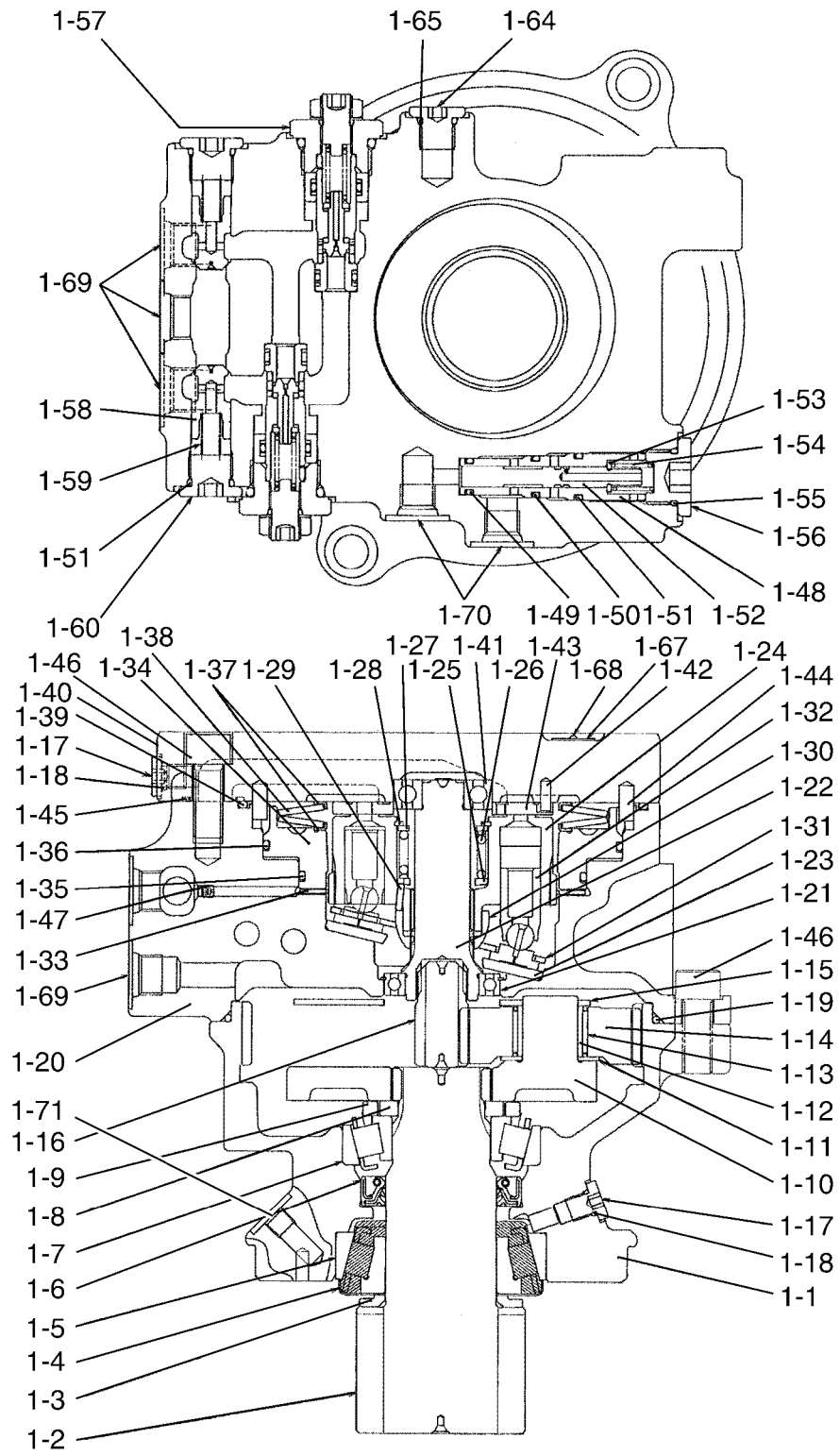

VALVE INSTAL

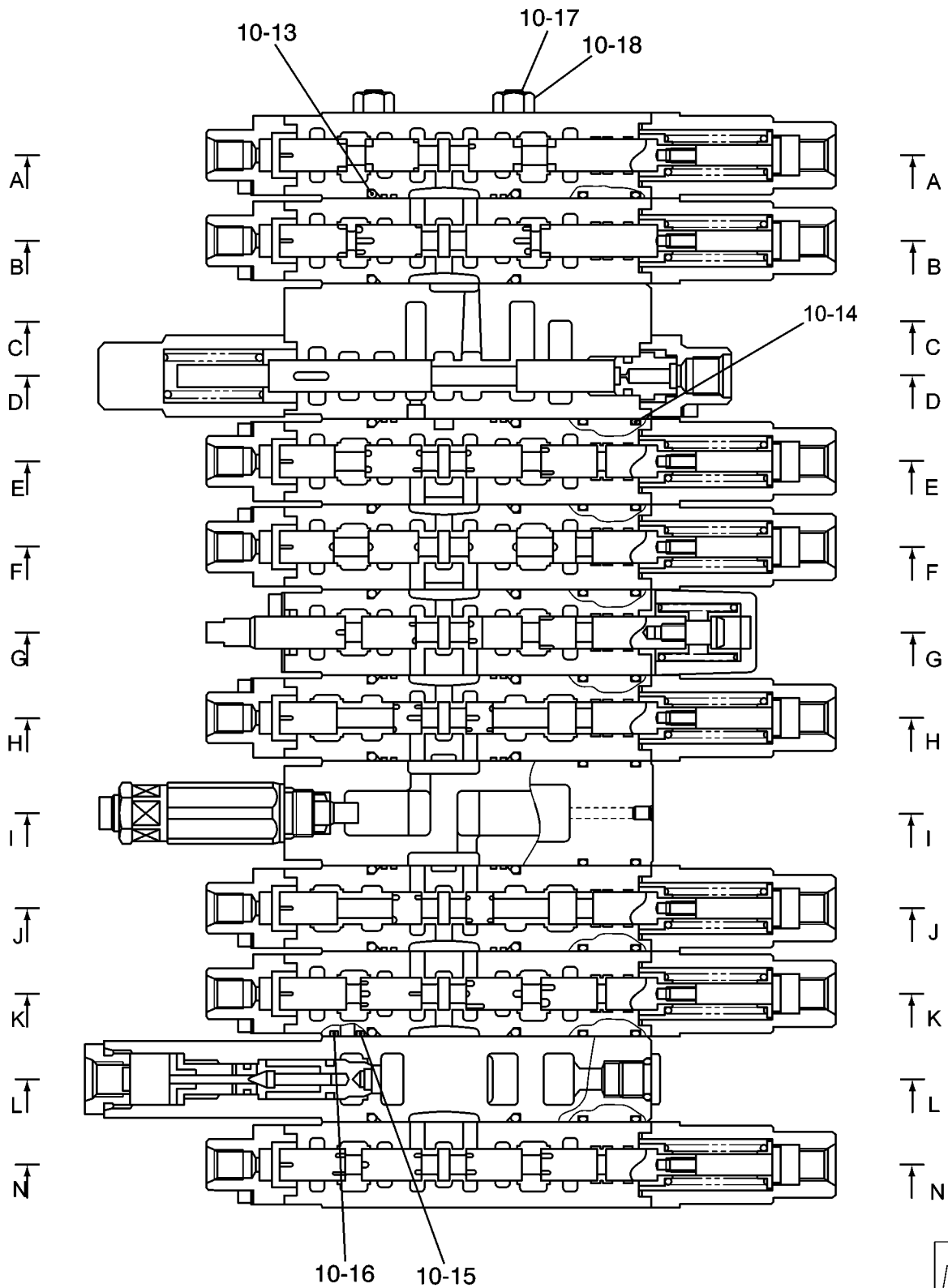

VALVE INSTAL

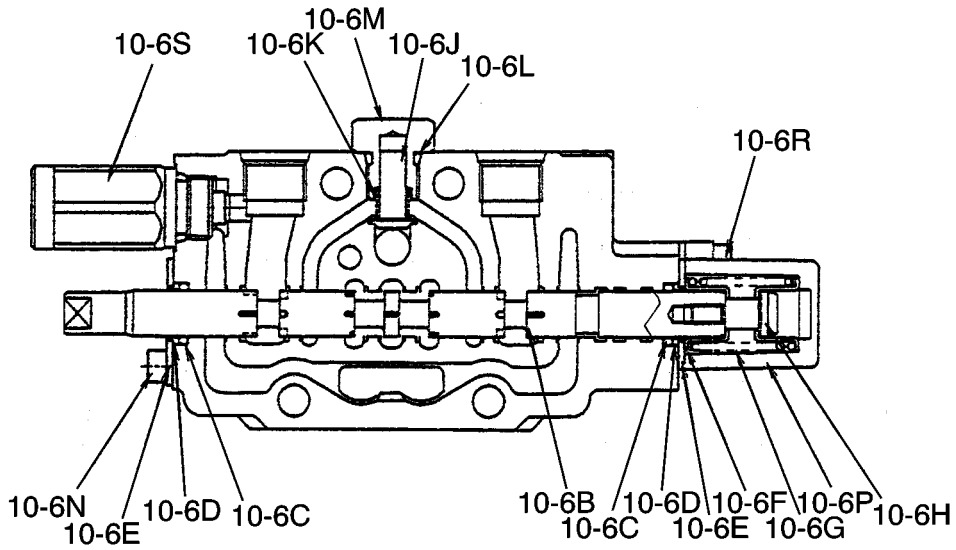
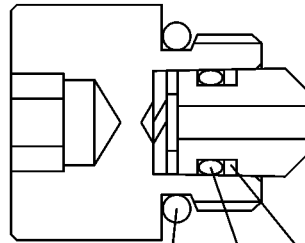

SECTION G-G

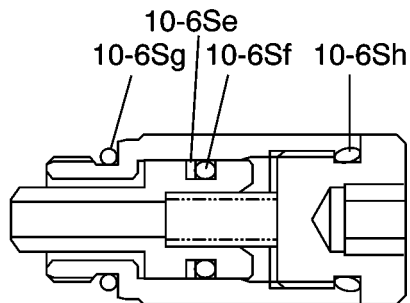



VALVE INSTAL - RIGHT HAND

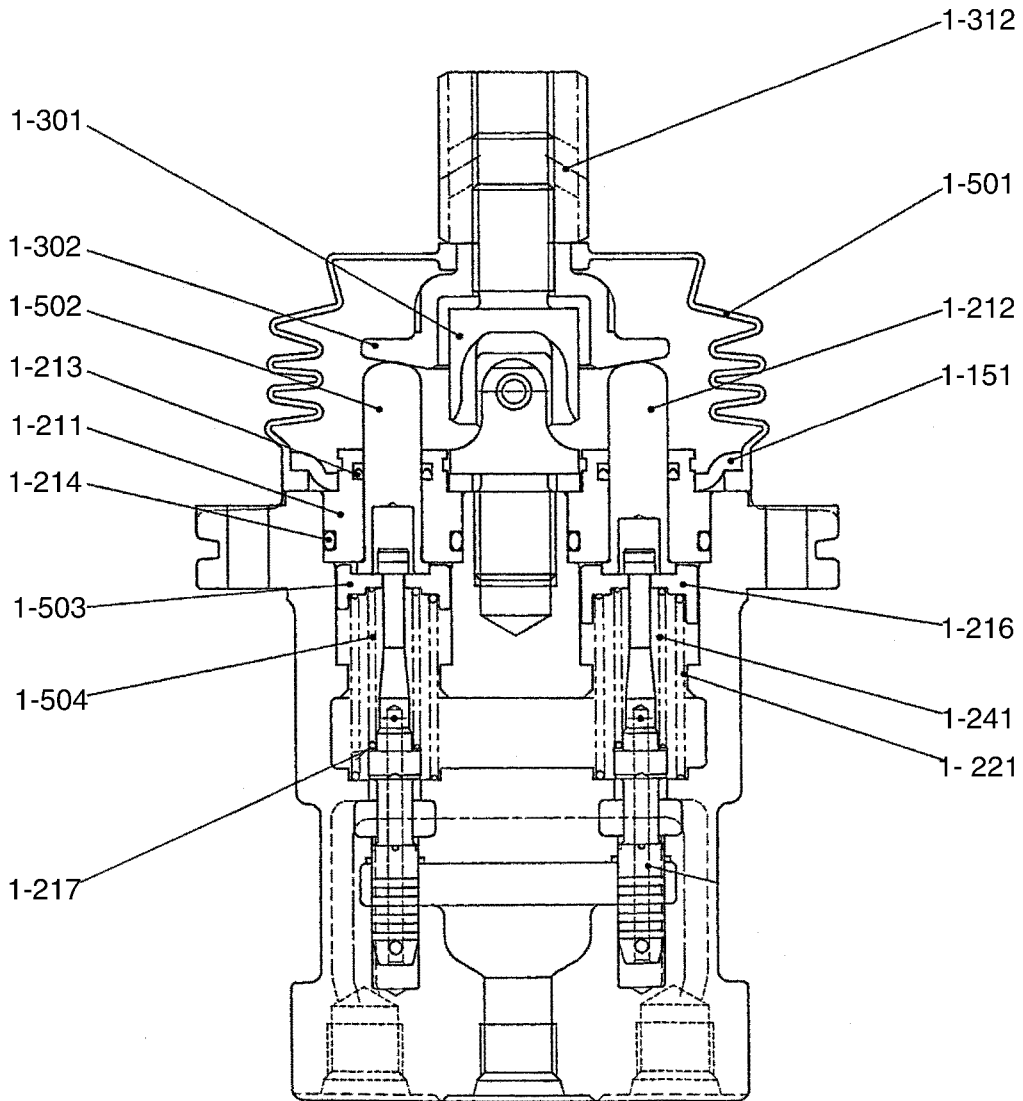

PORTS 2 & 4

PORTS 1 & 3

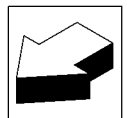

HYD LINES, UPP - NIBBLER & BREAKER

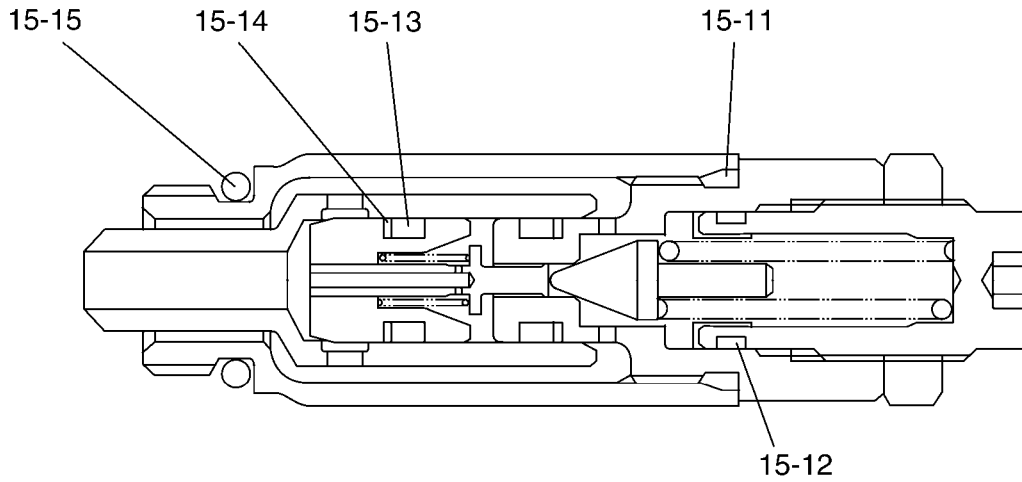
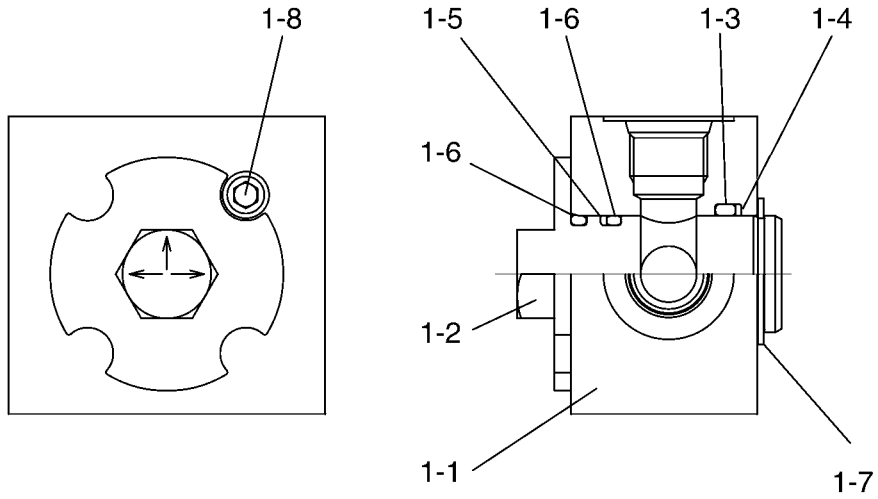

SET PRESSURE  
F3 : 25.5MPa at 5L/min

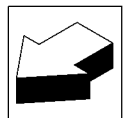

CONTROLS, OPERATORS

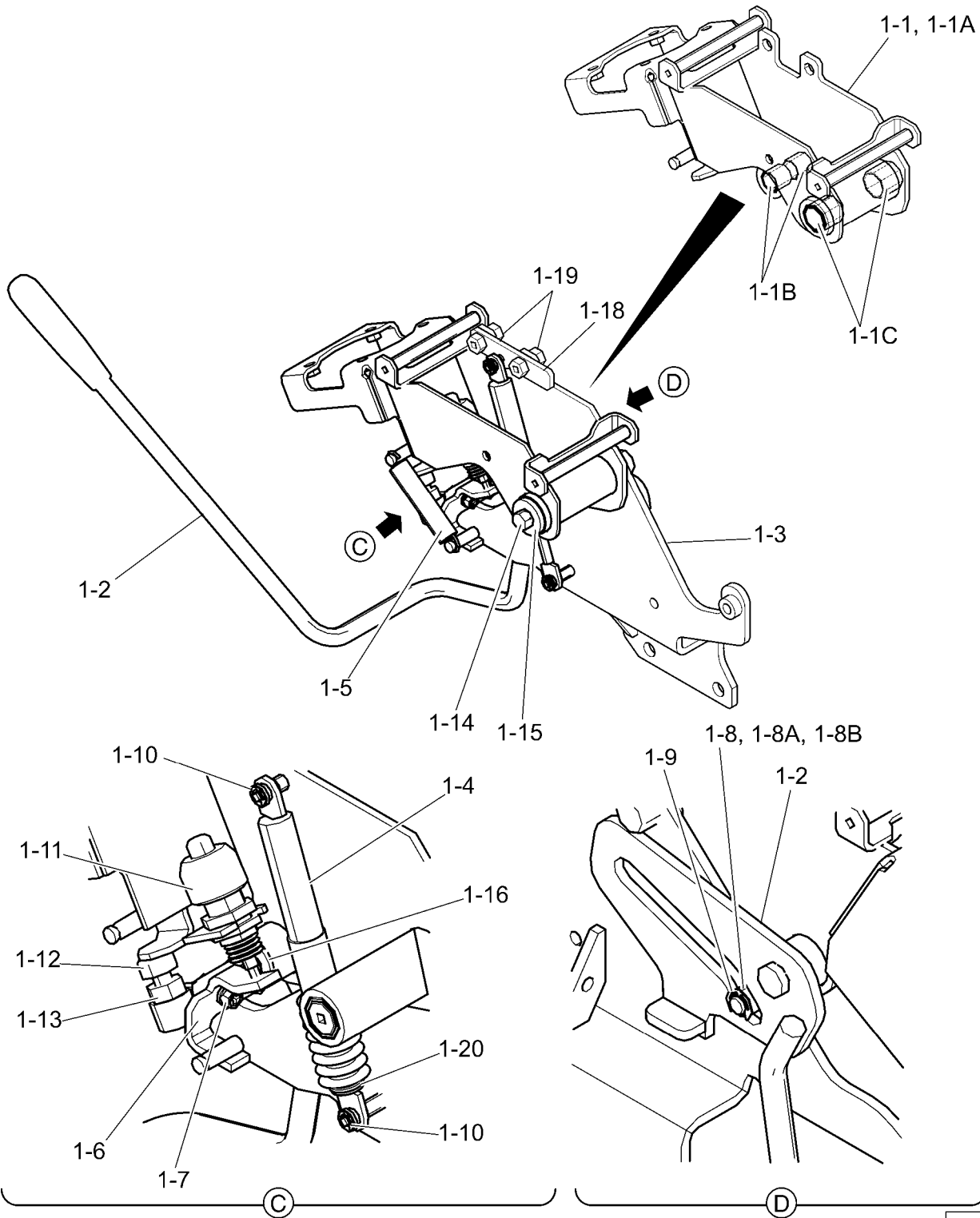



01-038

01

p1

08/10

CONTROL LINES, MAIN - NIBBLER & BREAKER

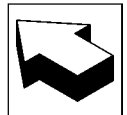
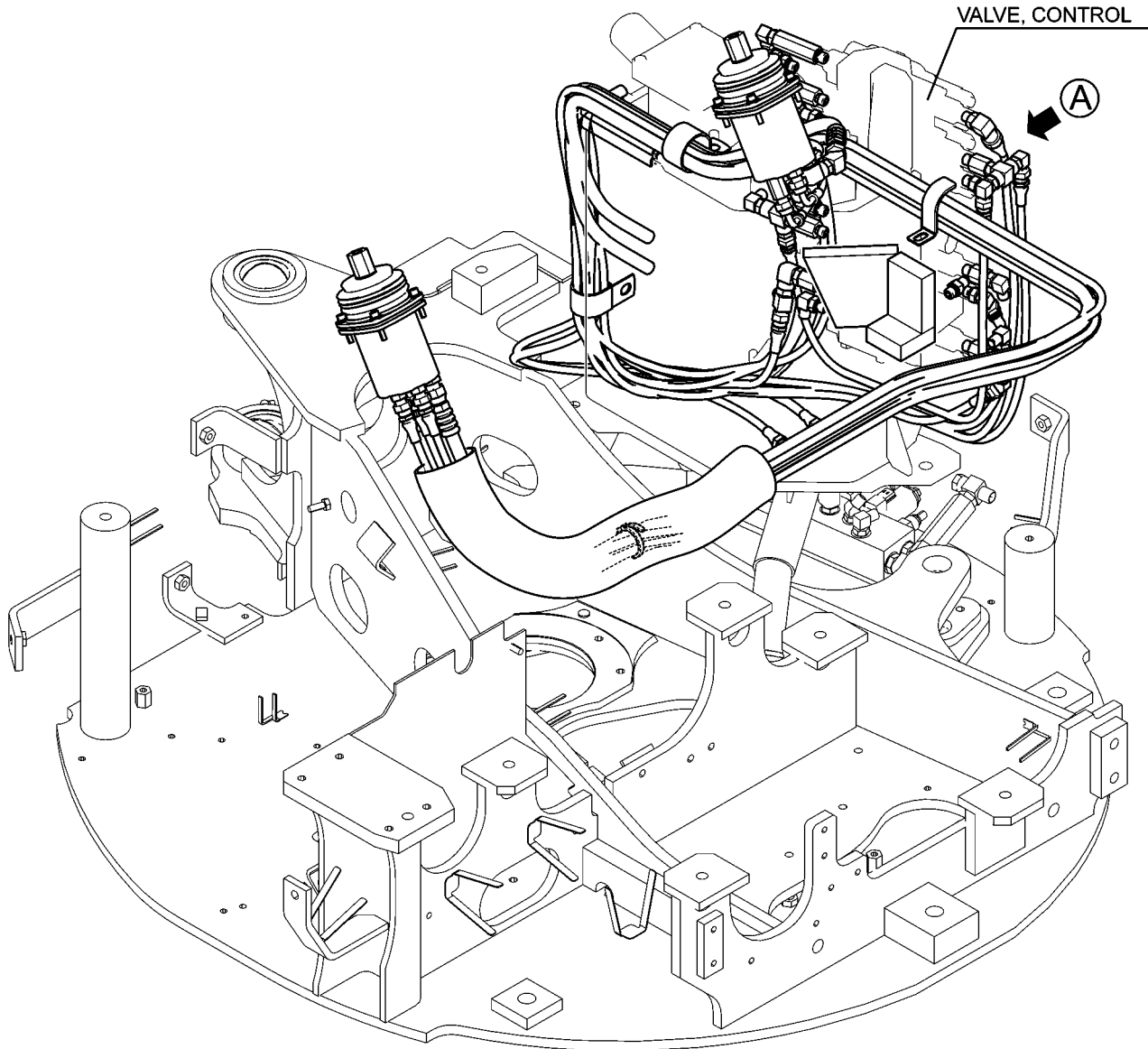

CONTROL LINES, REMOTE - DOZER

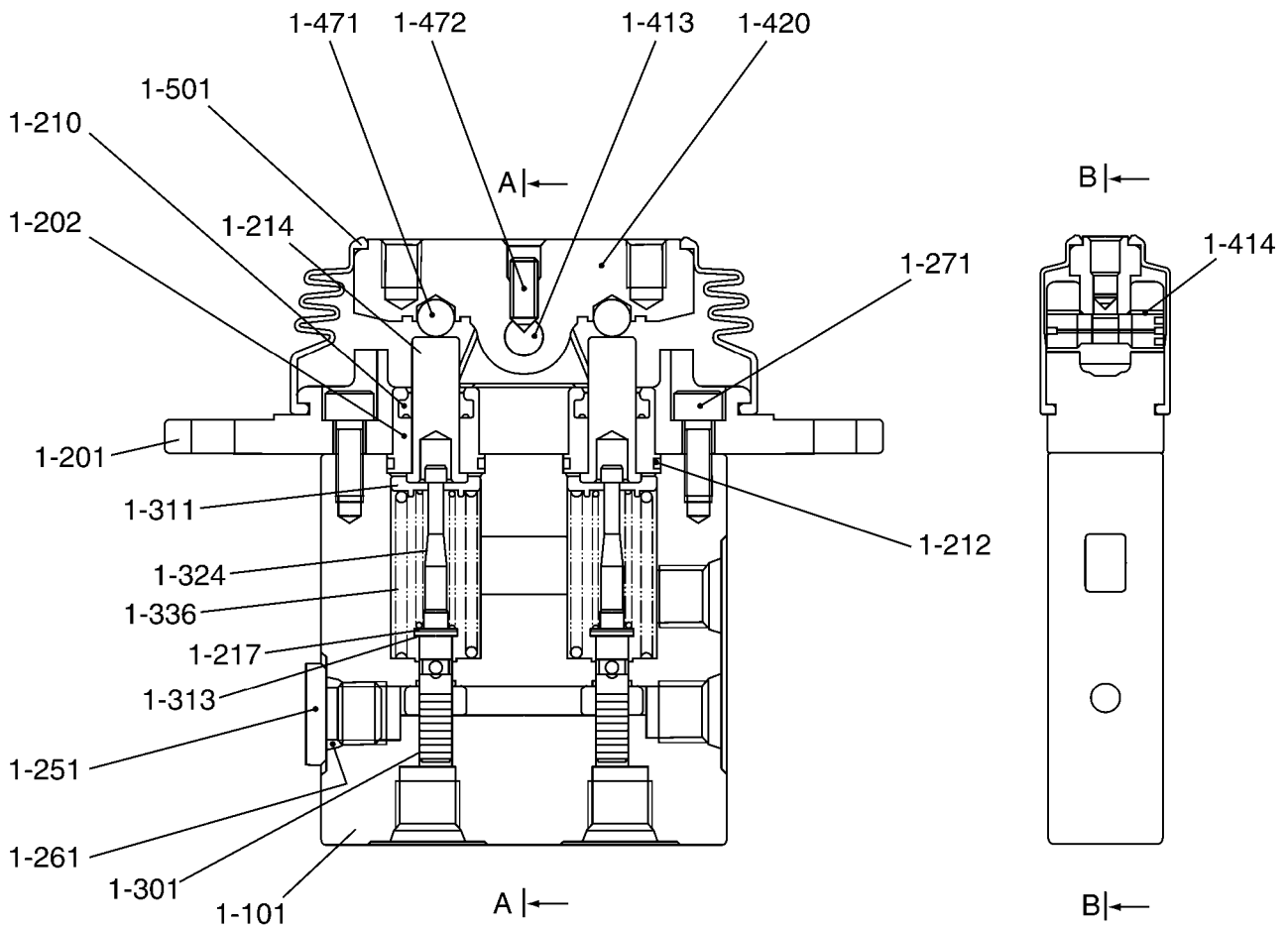

SECTION B-B

SECTION A-A

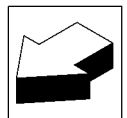

CONTROL LINES, VALVE

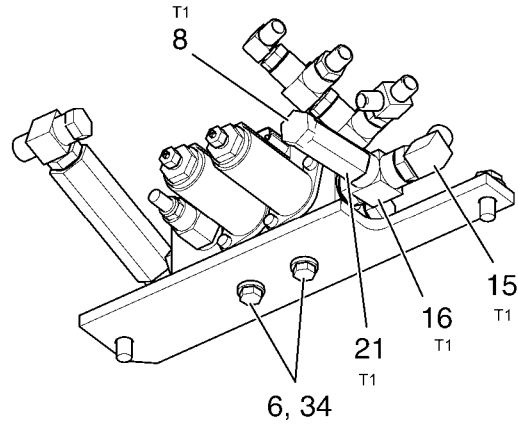
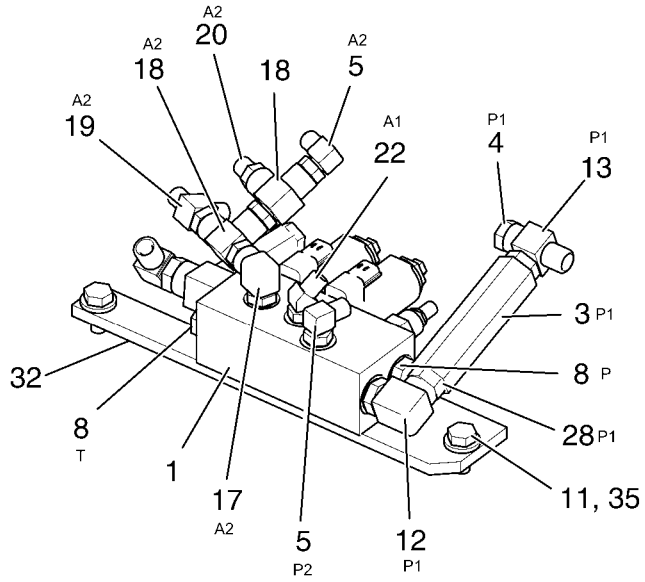

A

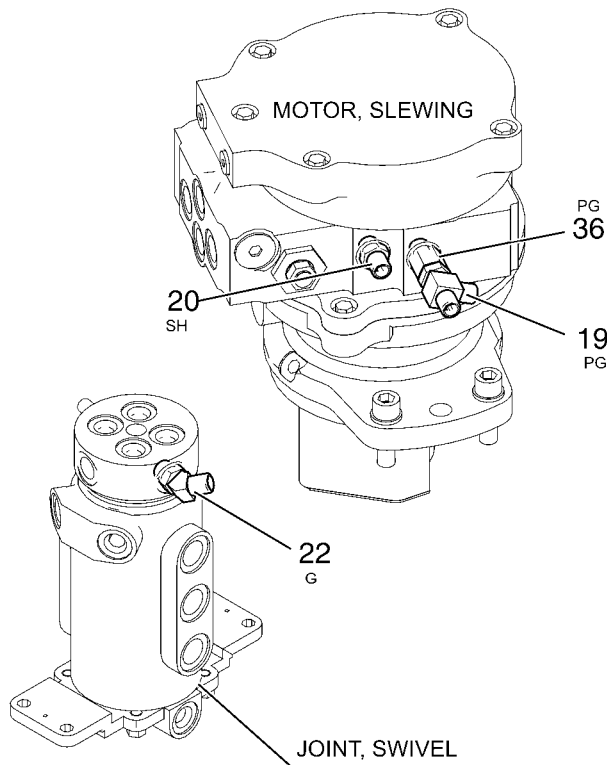

B

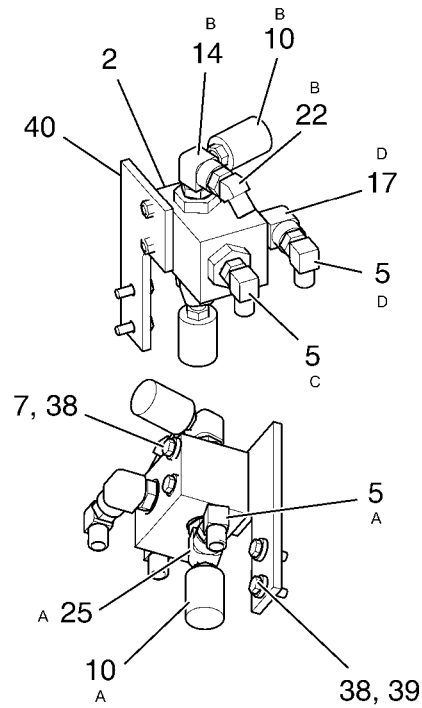

C

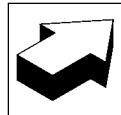

CONTROL LINES, PROPEL

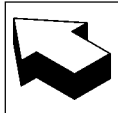
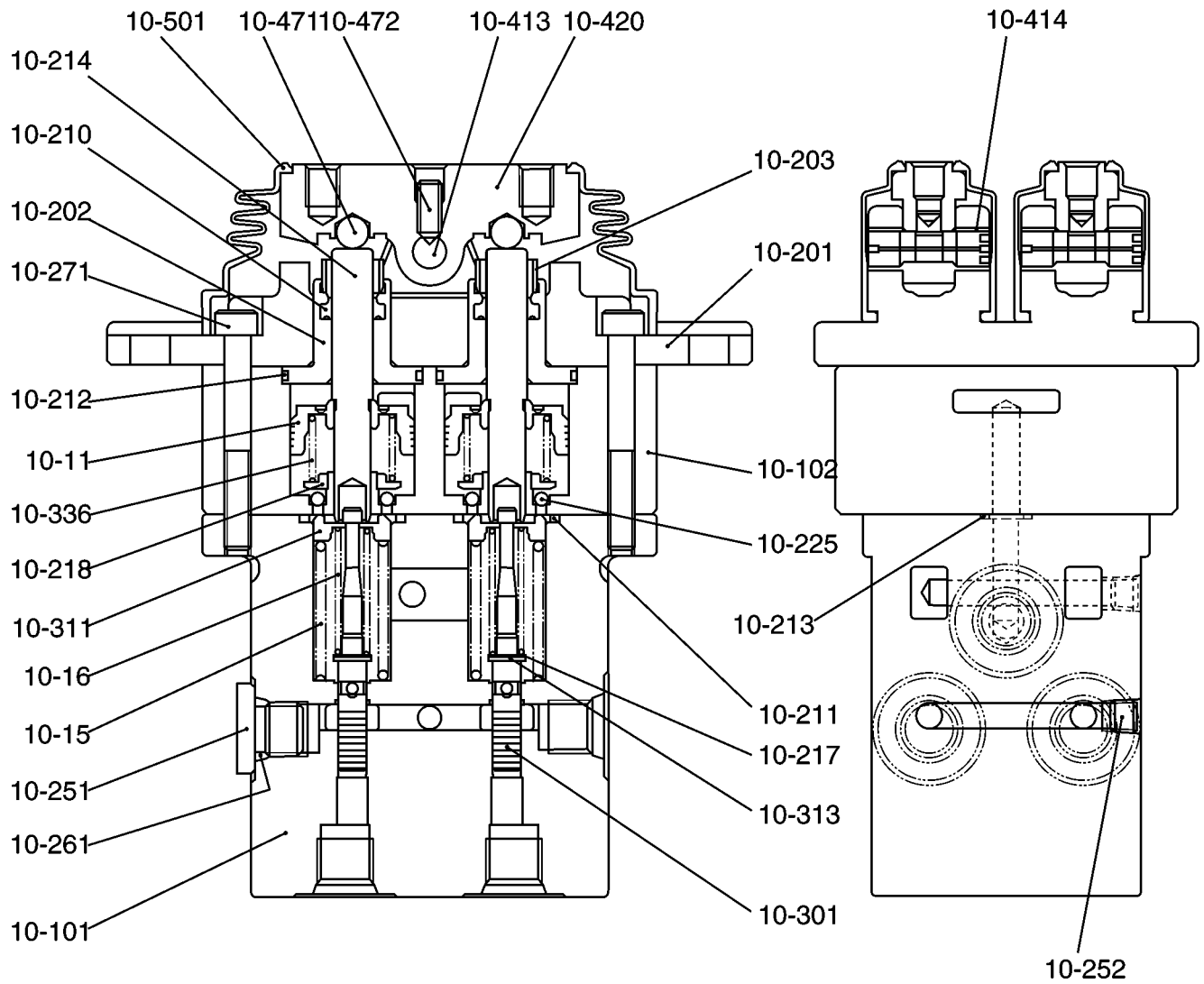

CAB ASSY

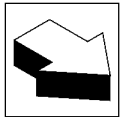
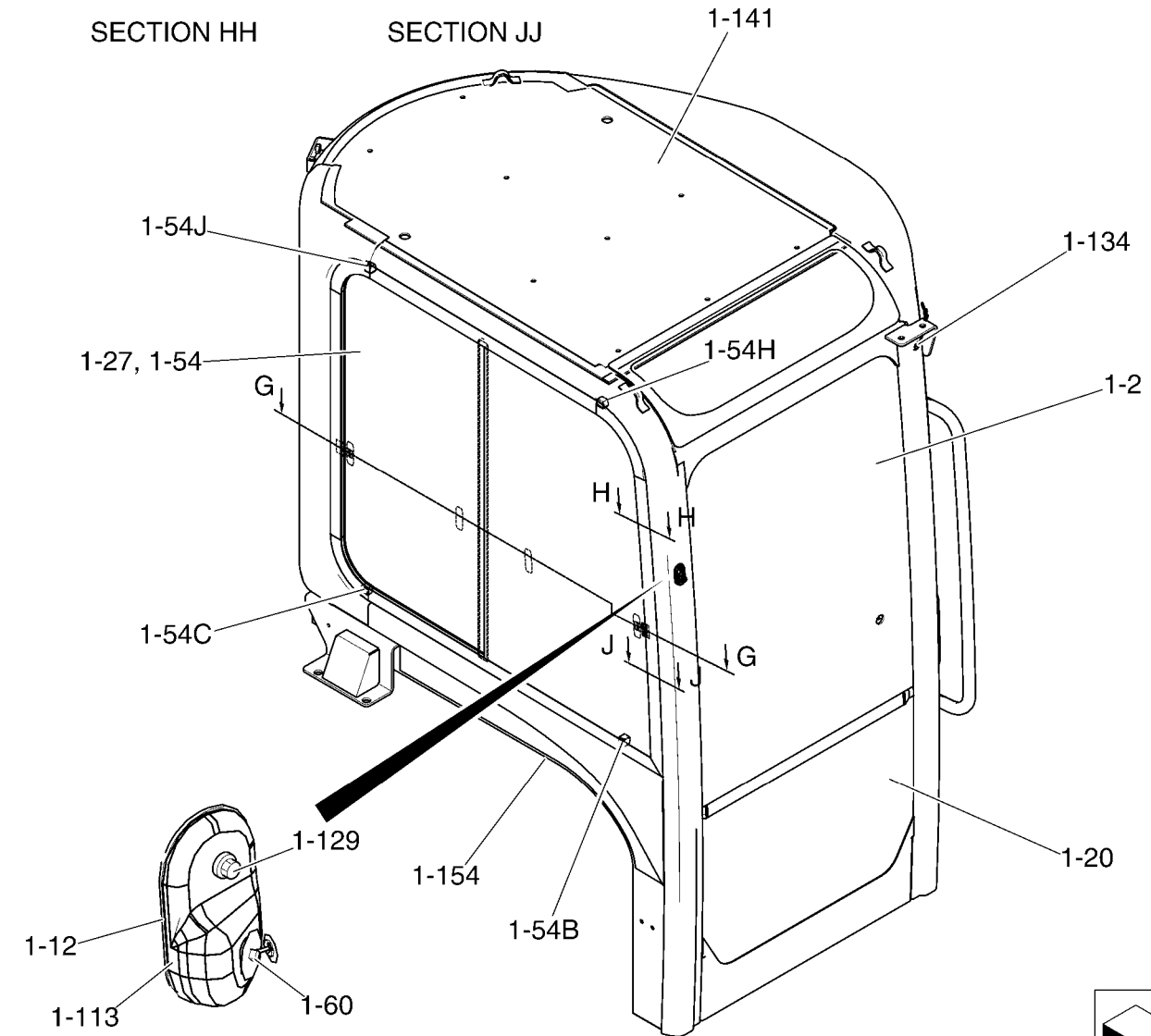
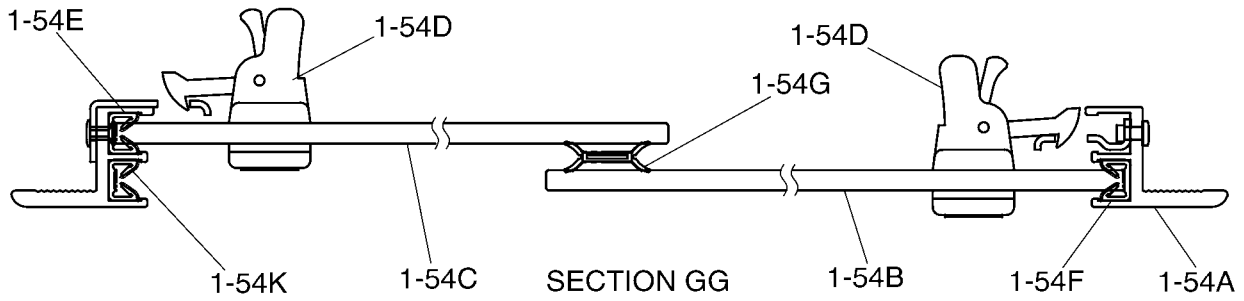

01-048

06

p1

08/10

CAB ASSY

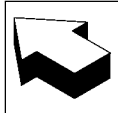
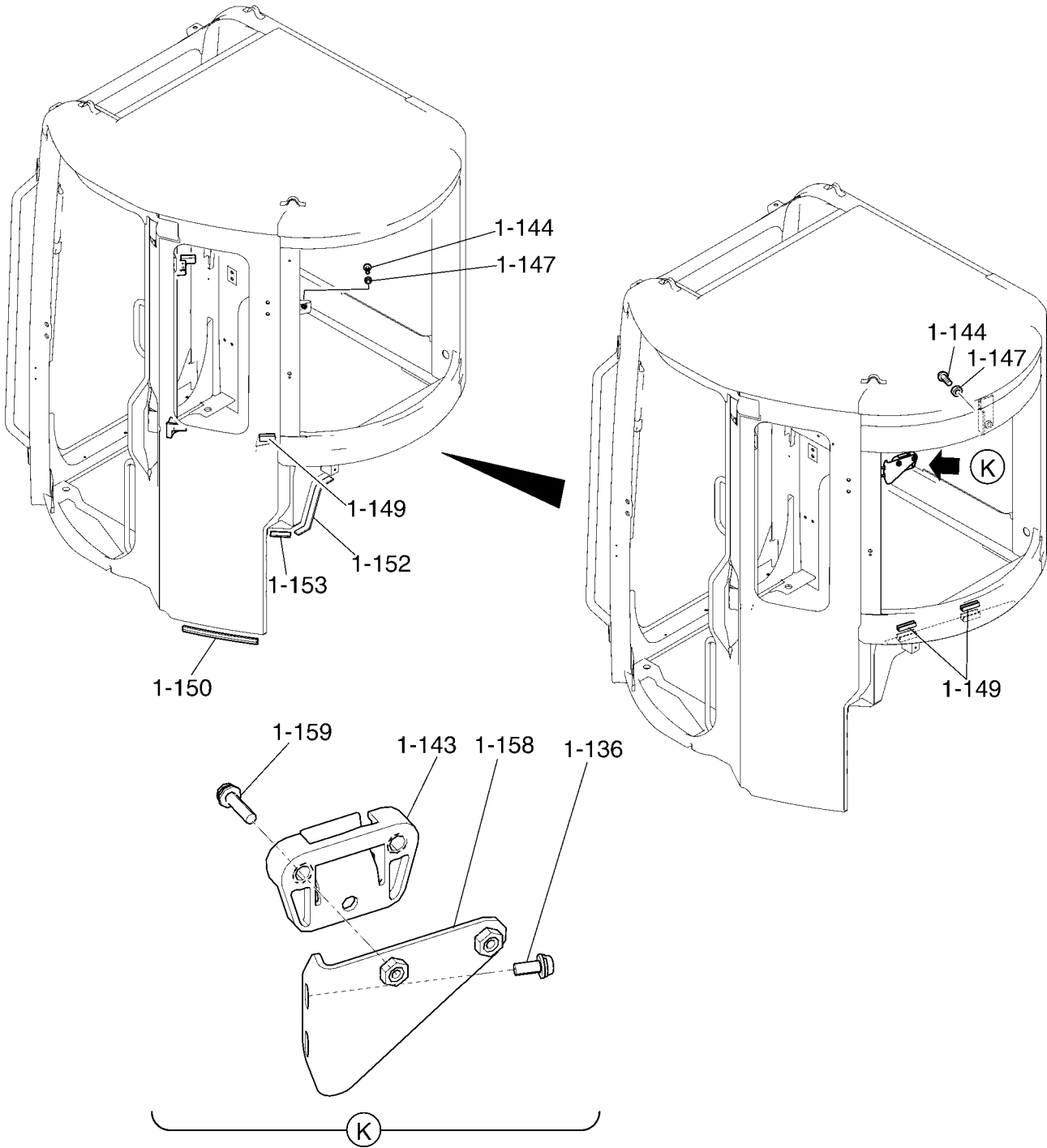

CAB ASSY - WITH HEAD GUARD

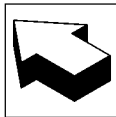
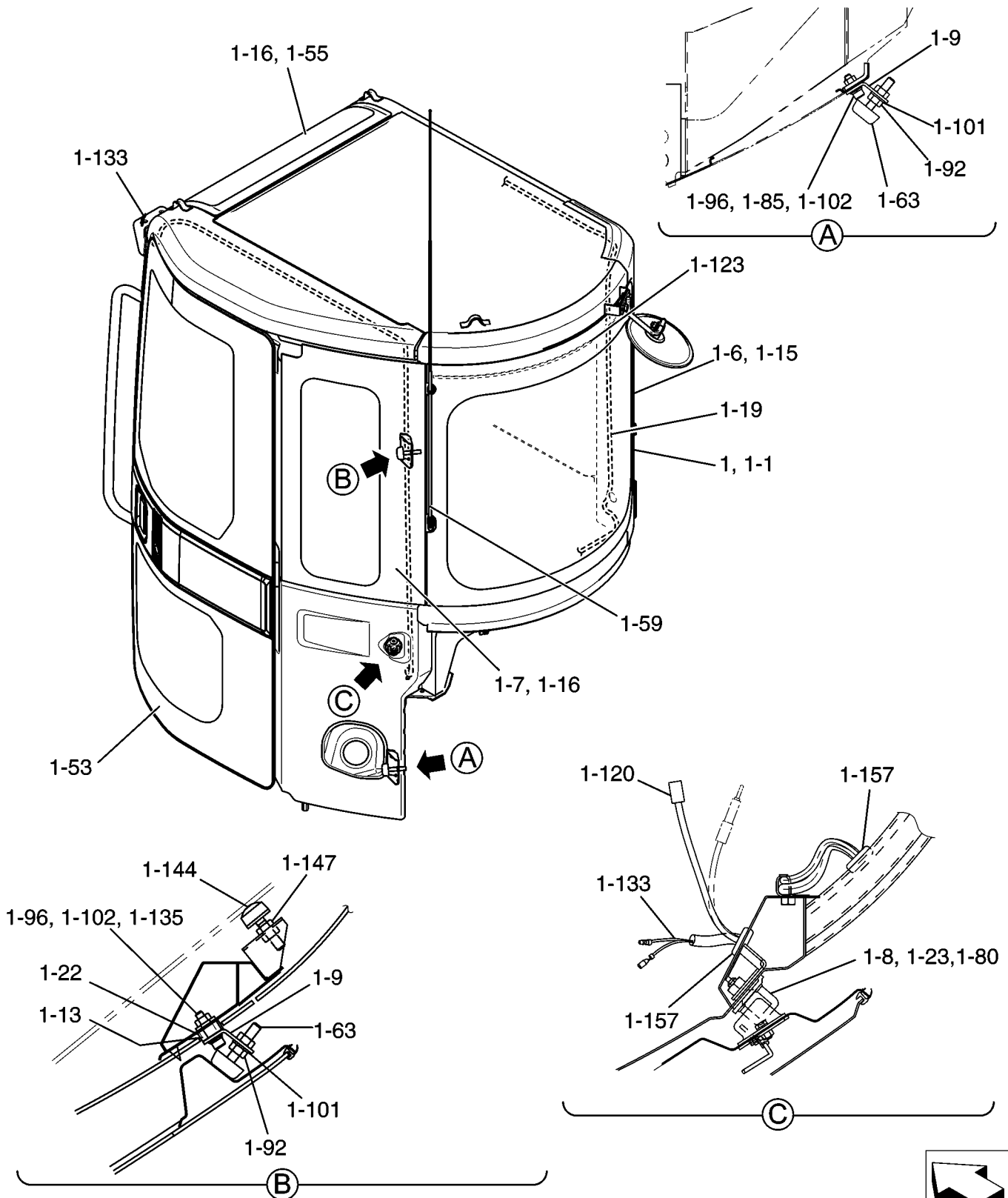

CAB ASSY - WITH HEAD GUARD

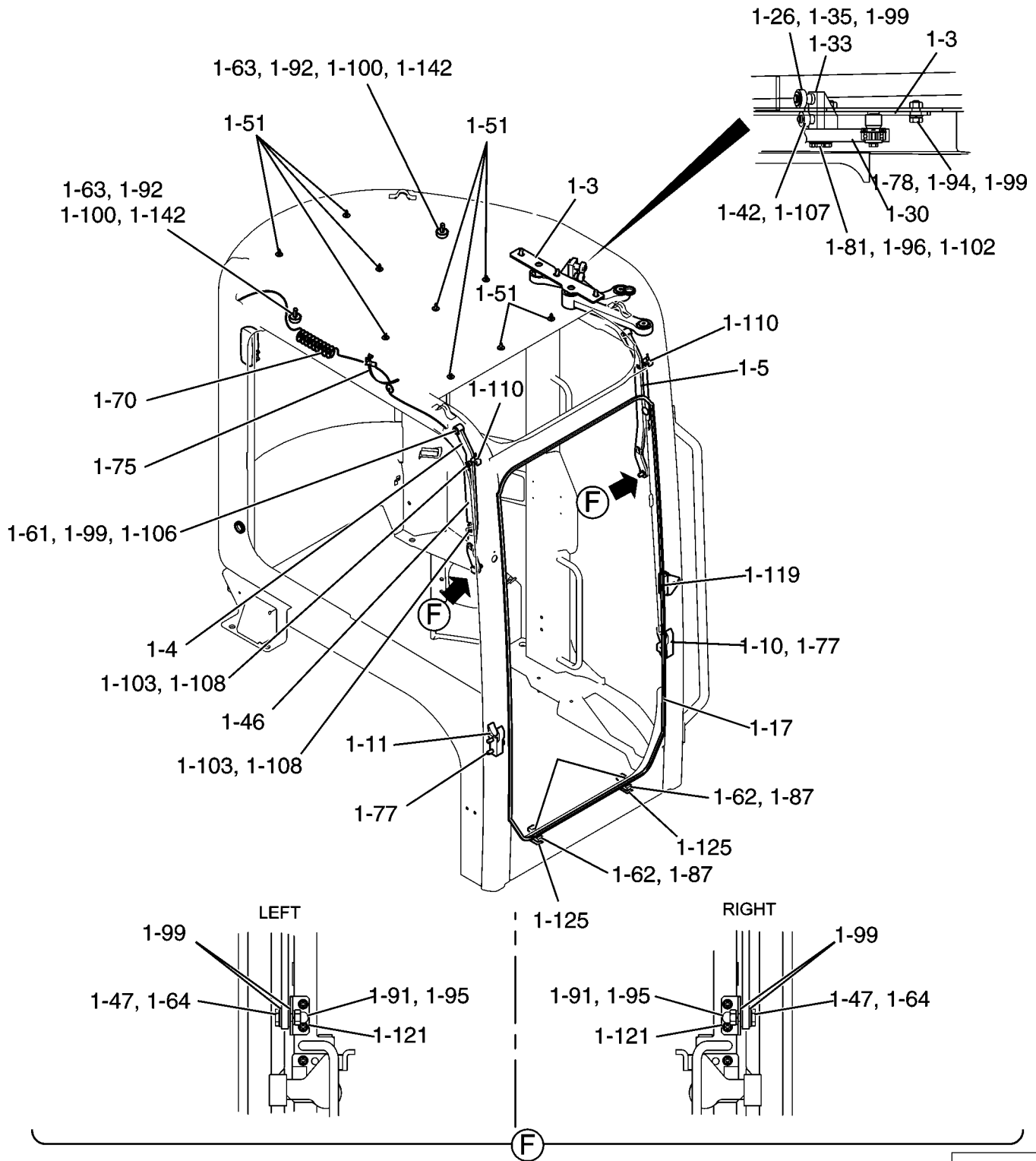

CAB ASSY - WITH HEAD GUARD

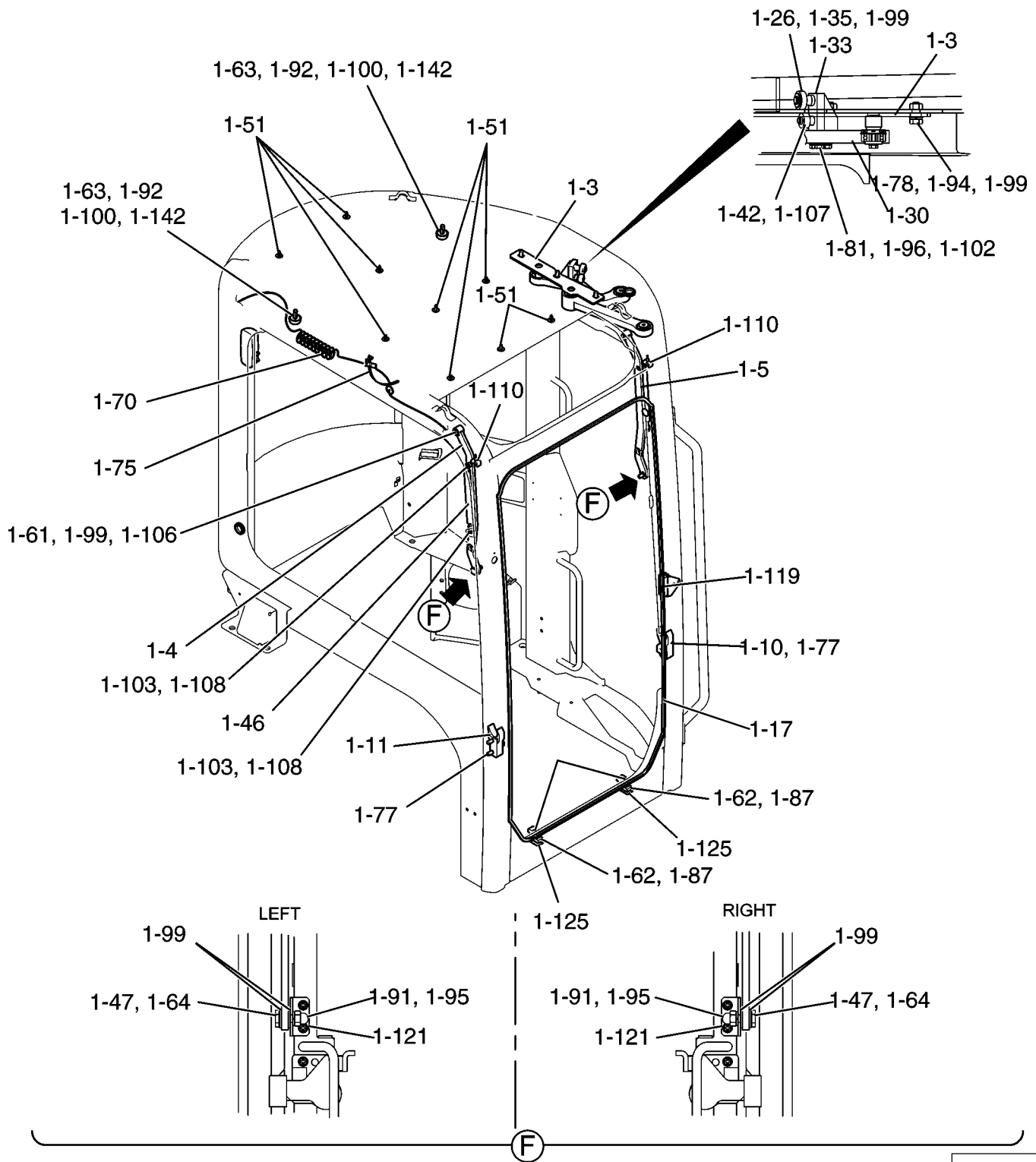



01-054

01

p1

08/10

CANOPY ASSY

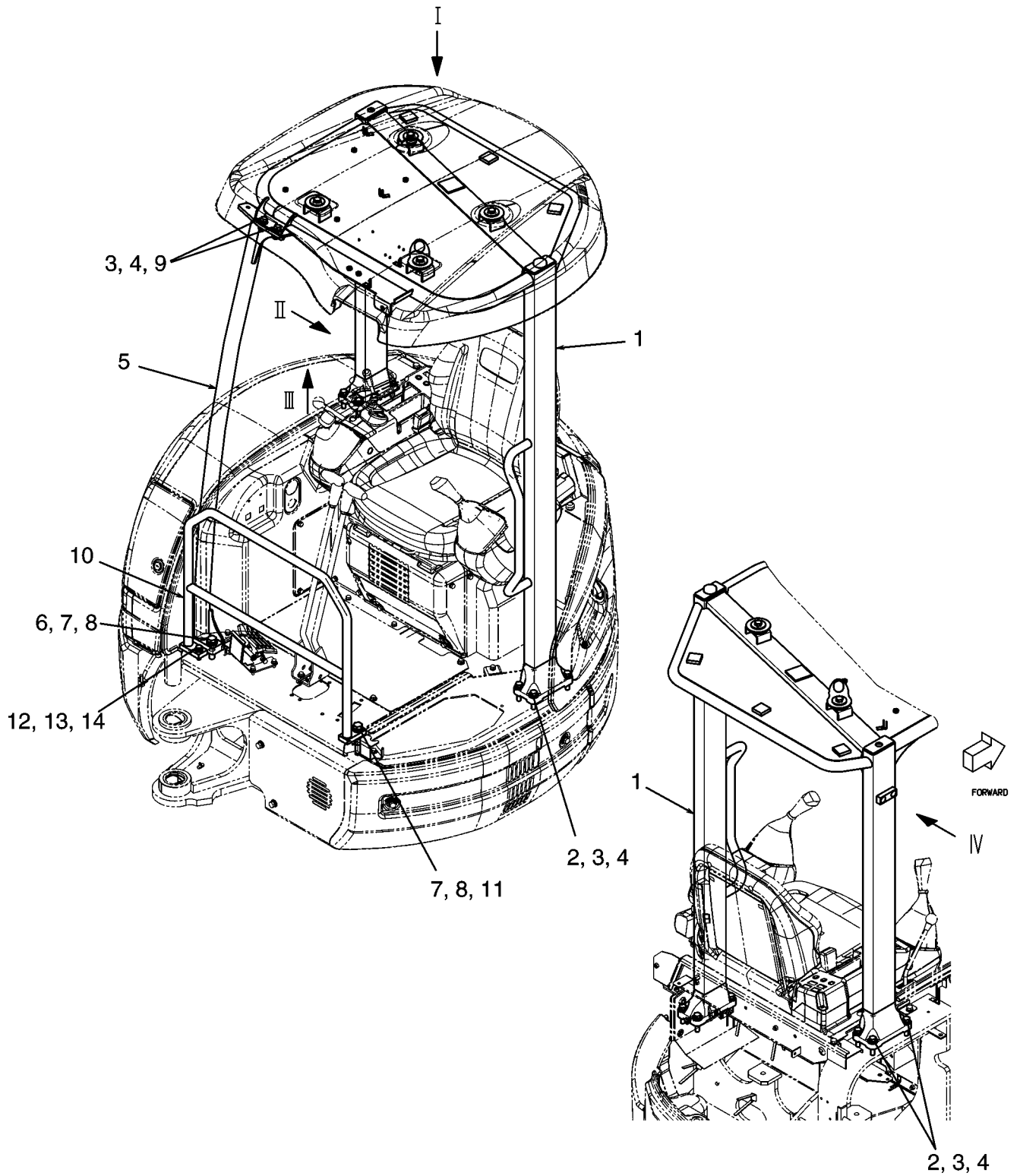

VIEW II



LIGHT INSTAL - CANOPY

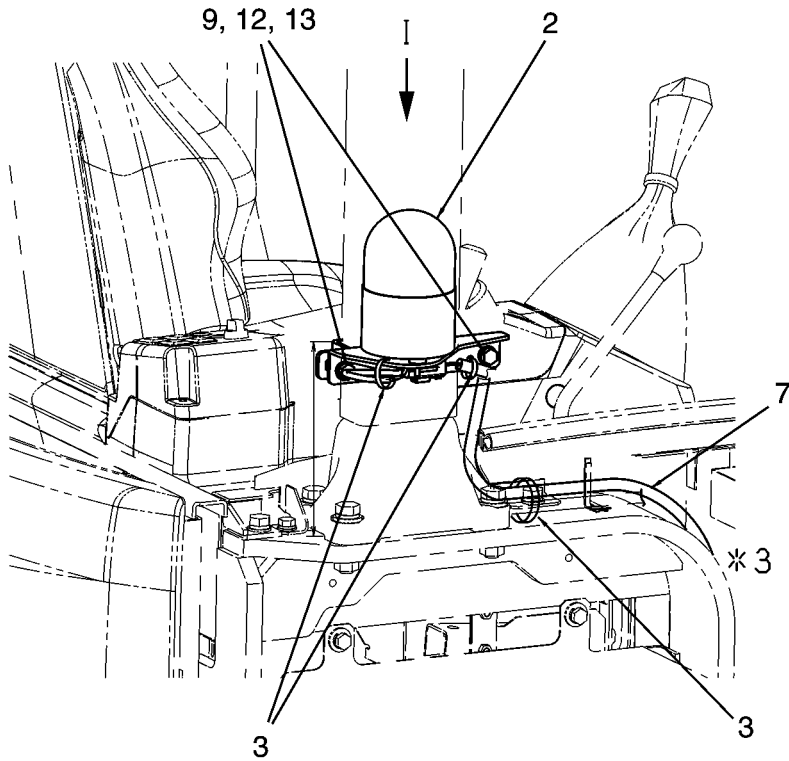

DETAIL OF INSTALL THE SWING ROTARY LIGHT

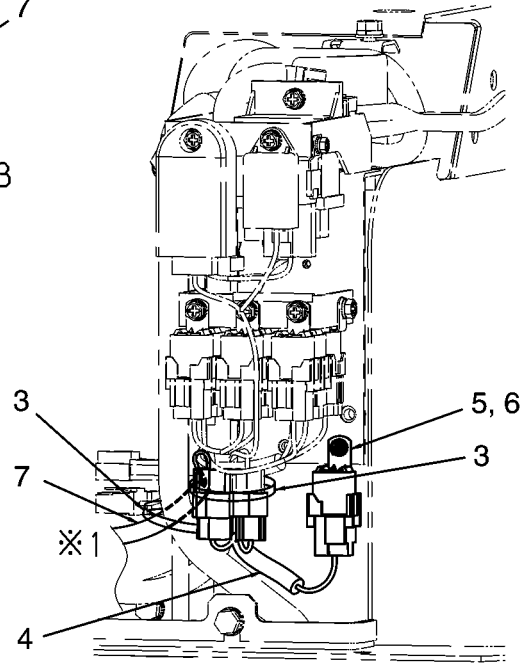

DETAIL OF RELAY ASSY

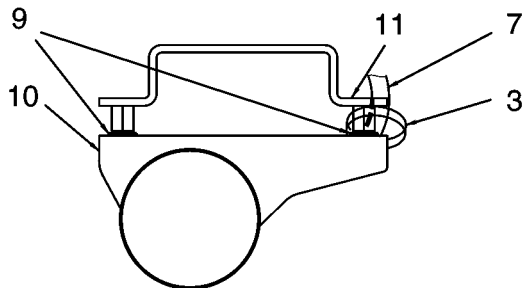

VIEW I



CLICK HERE TO **DOWNLOAD** THE COMPLETE MANUAL

- Thank you very much for reading the preview of the manual.
- You can download the complete manual from: [www.heydownloads.com](http://www.heydownloads.com) by clicking the link below



- Please note: If there is no response to CLICKING the link, please download this PDF first and then click on it.

CLICK HERE TO **DOWNLOAD** THE COMPLETE MANUAL

GUARD INSTAL - CAB

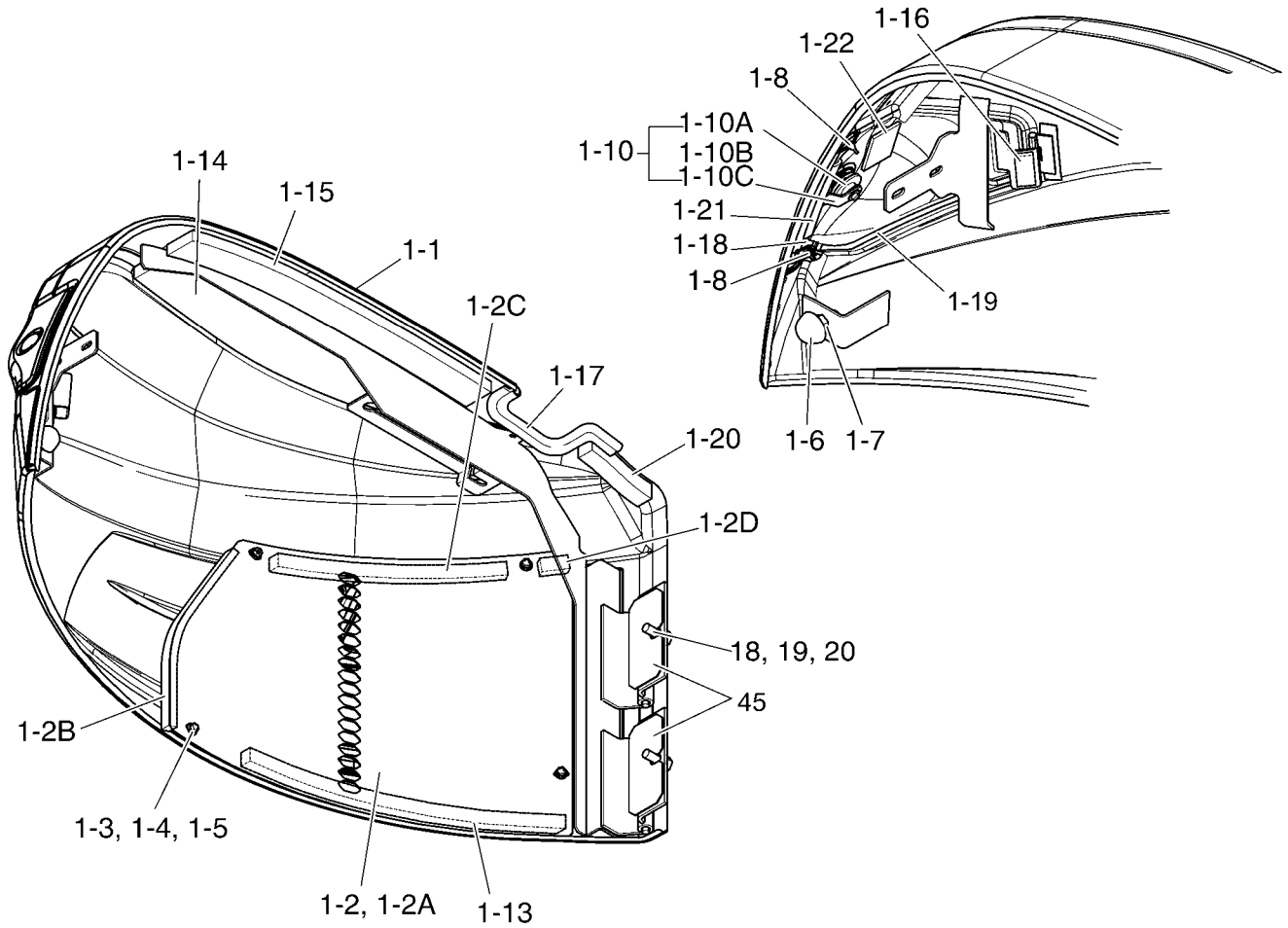

A

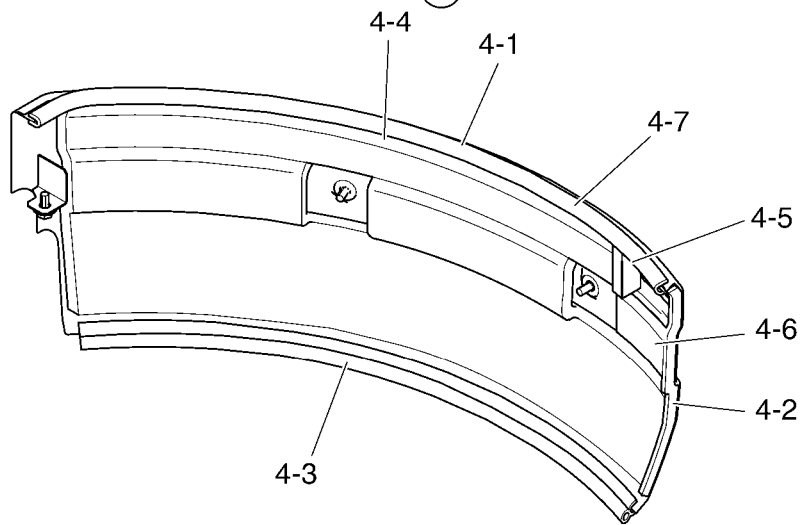

B

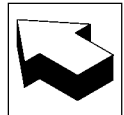

GUARD INSTAL - CANOPY

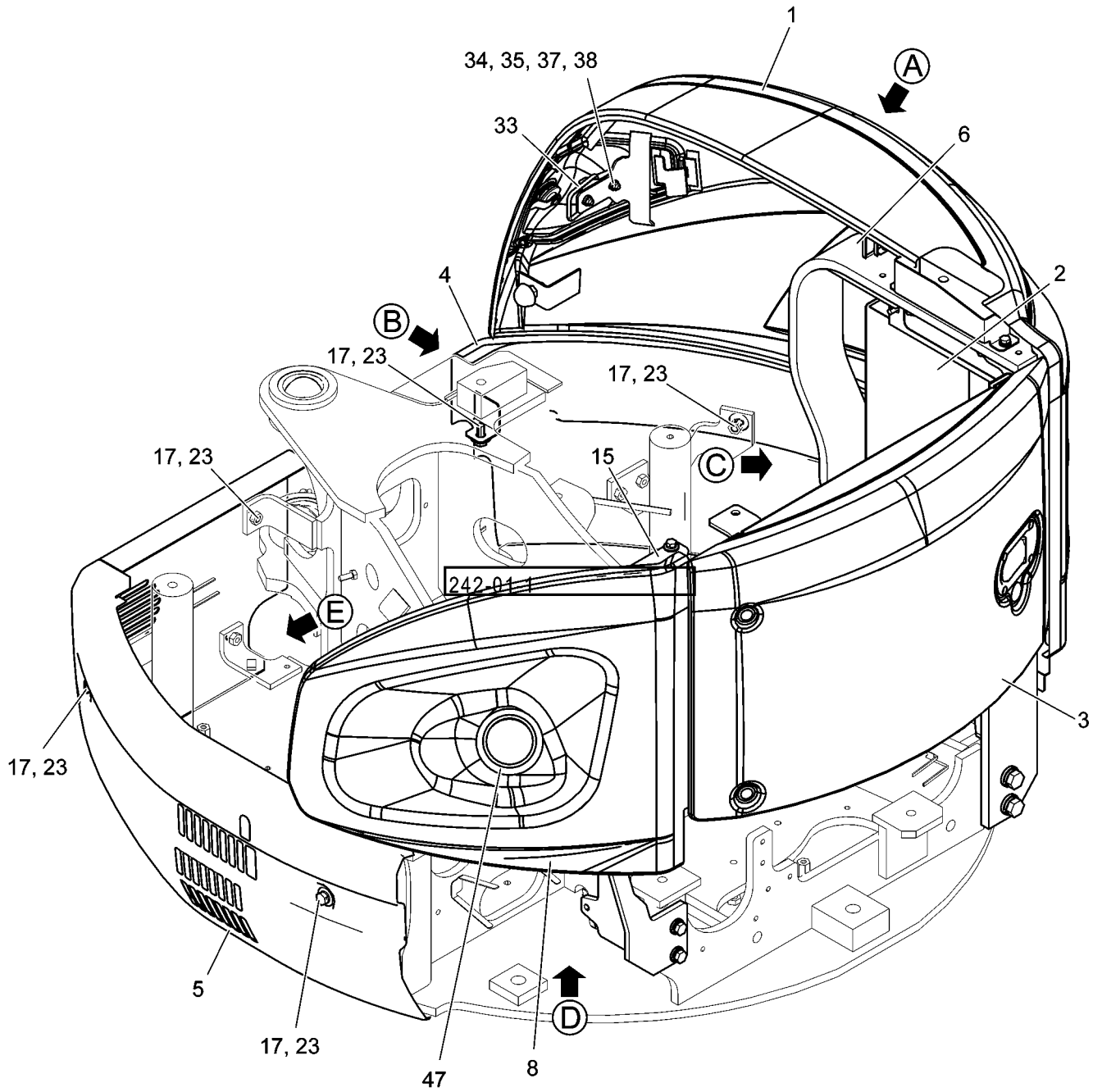

GUARD INSTAL - CANOPY

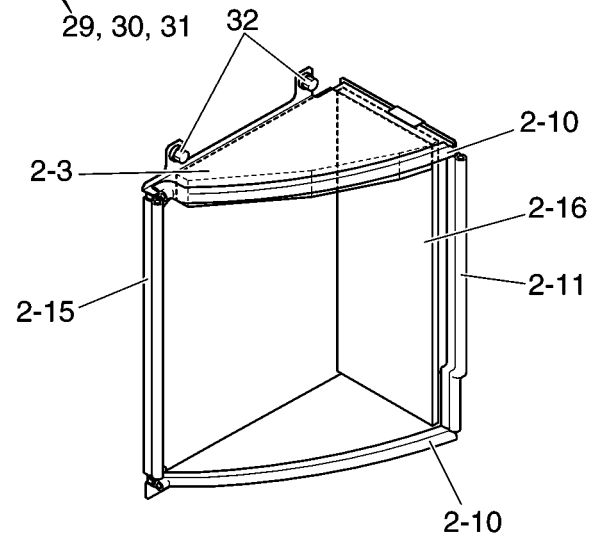
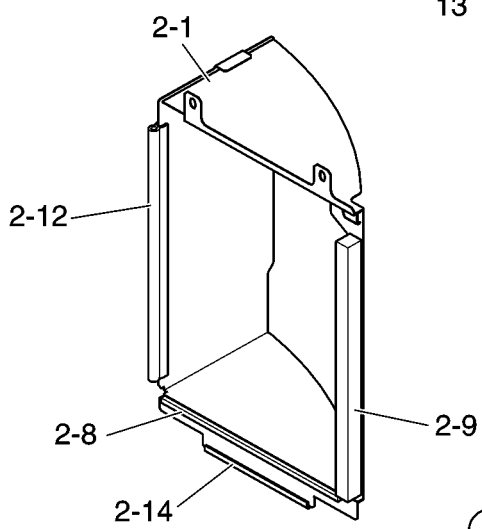
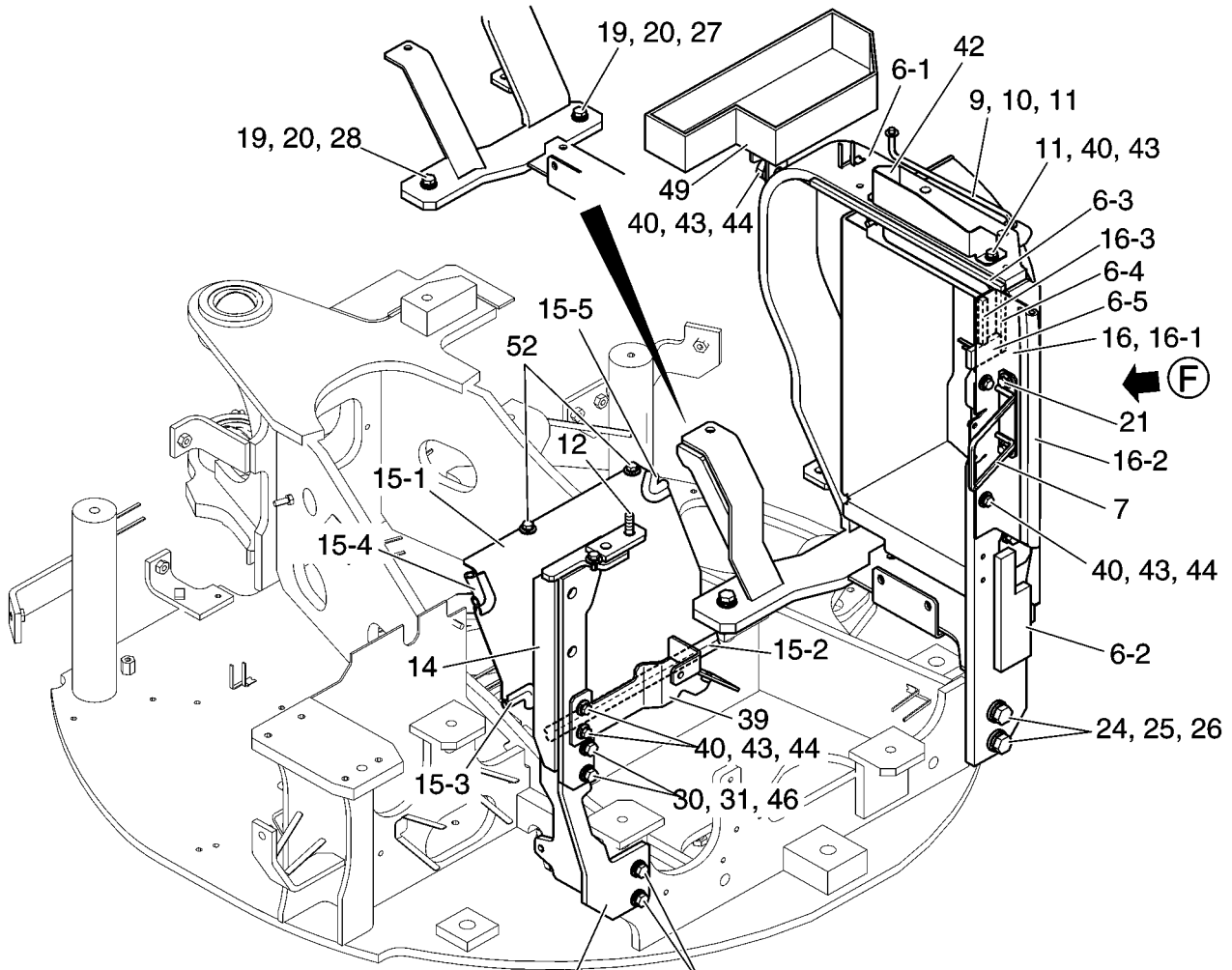

(F)

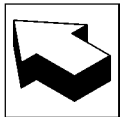

BATTERY ASSY

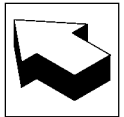
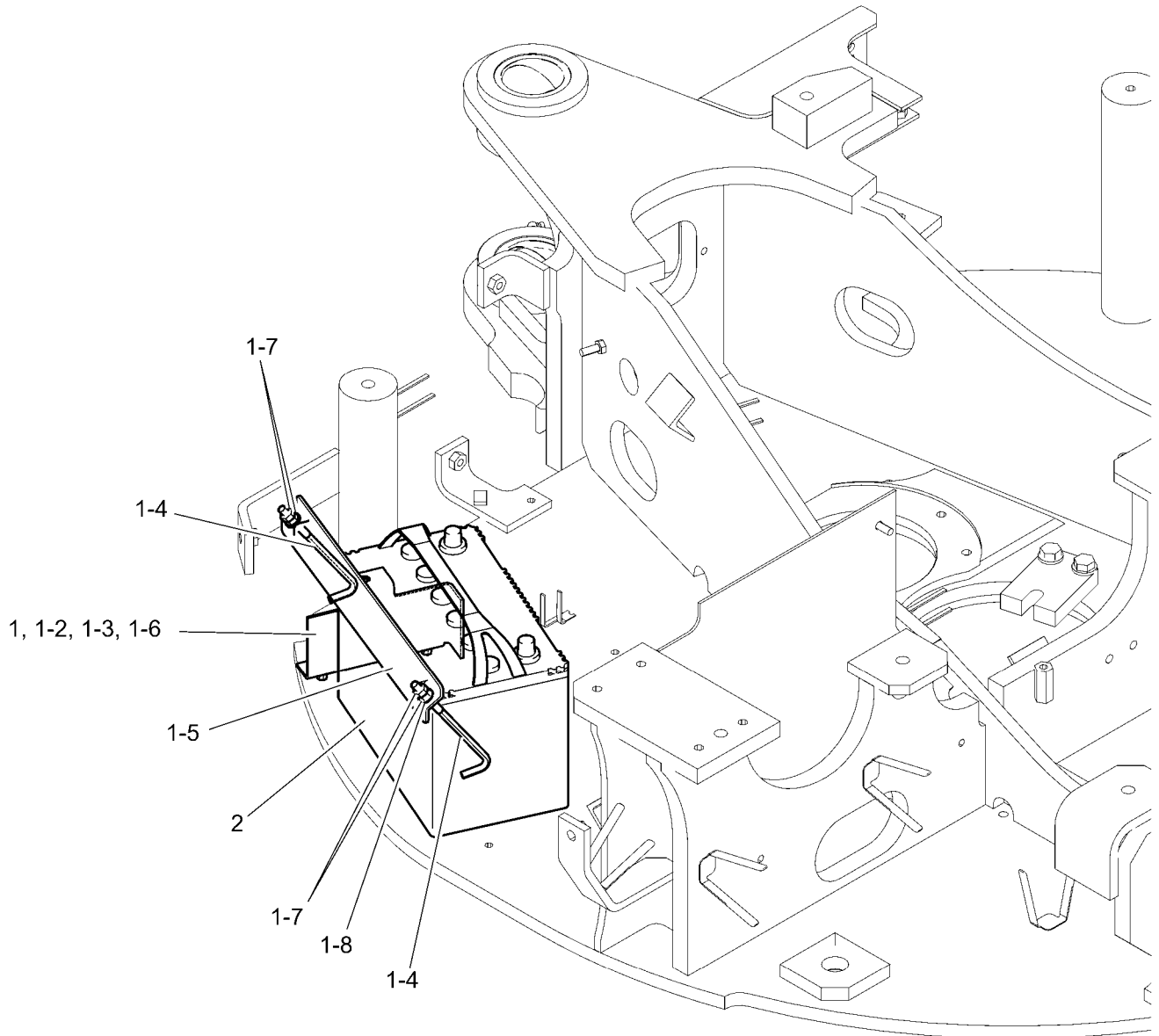

ELEC ASSY, UPP

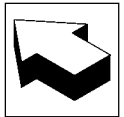
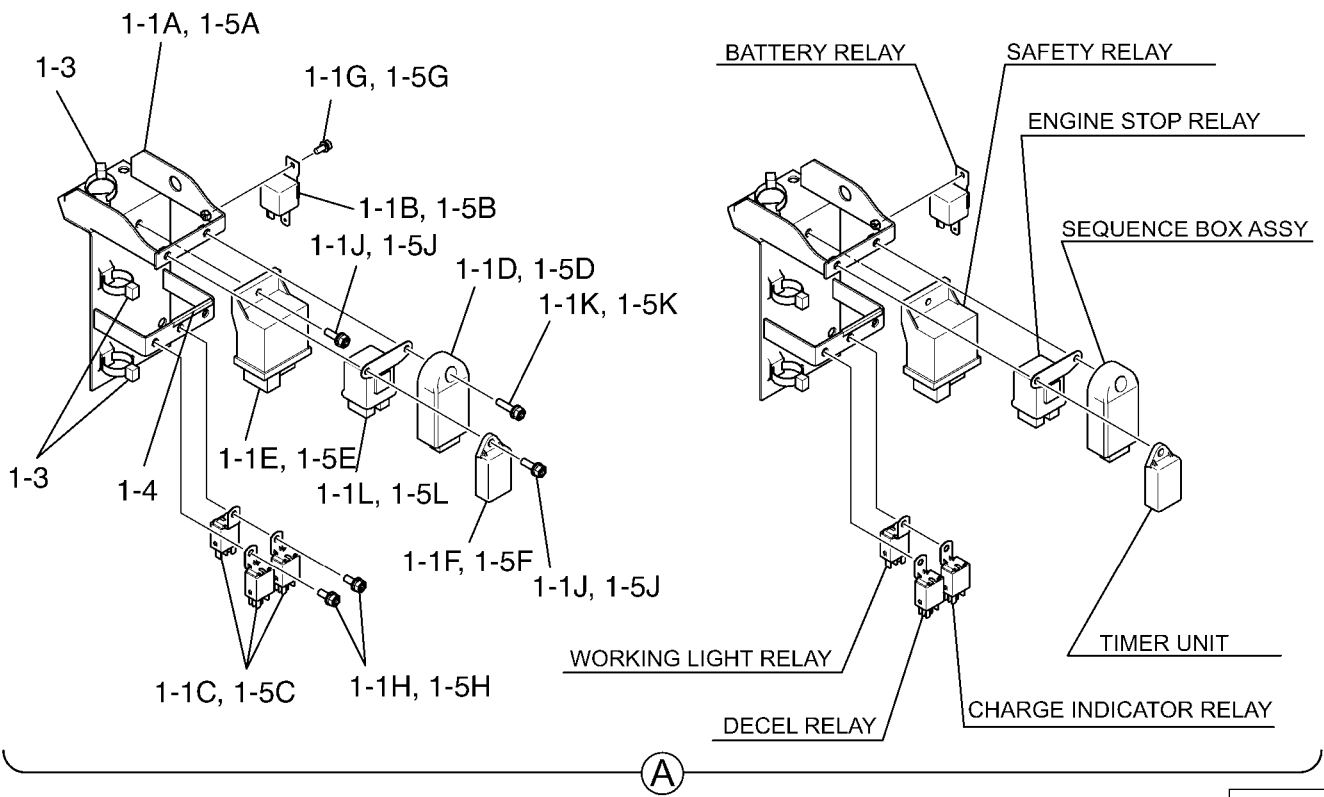
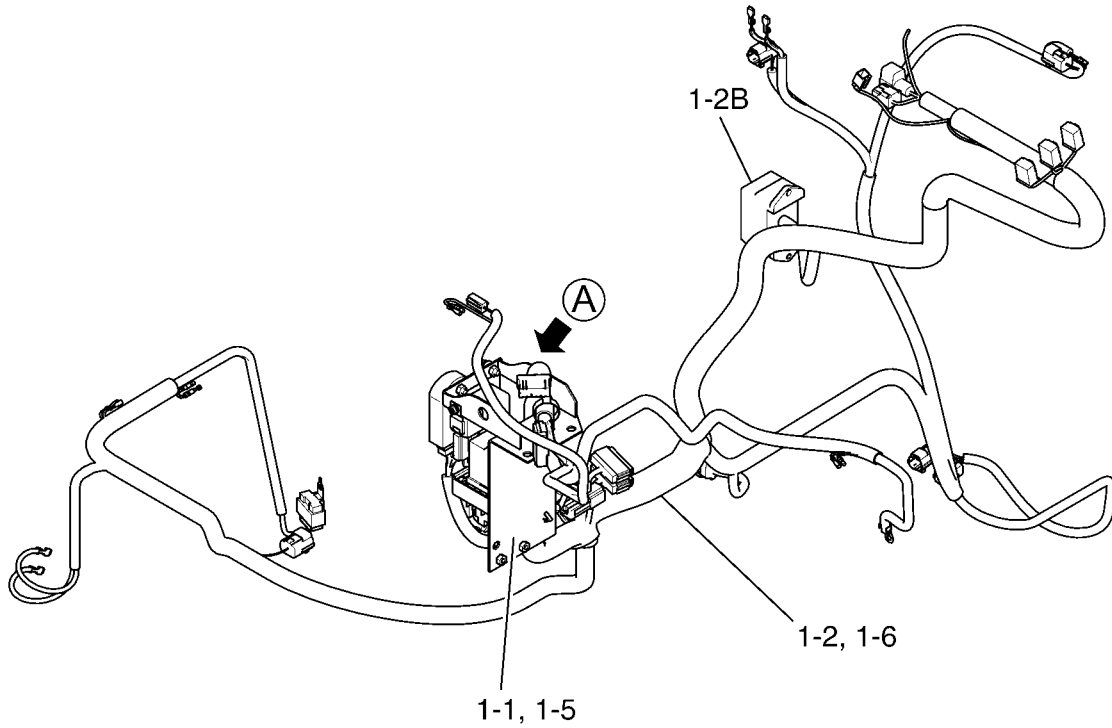

HARNASS ASSY

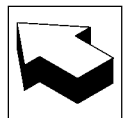
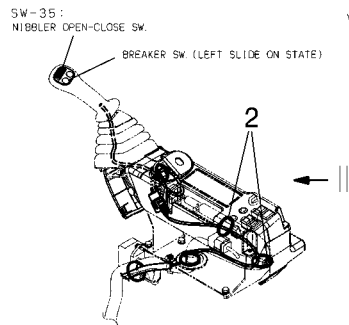
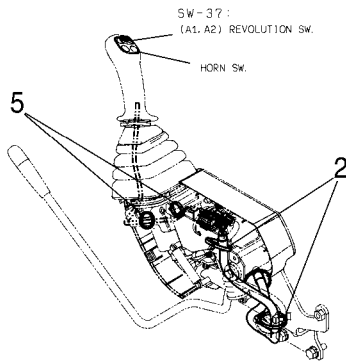
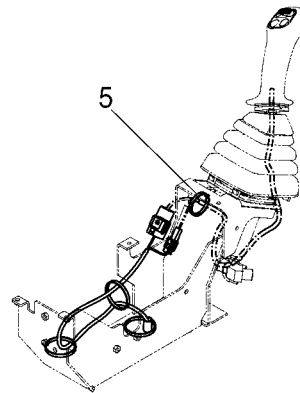
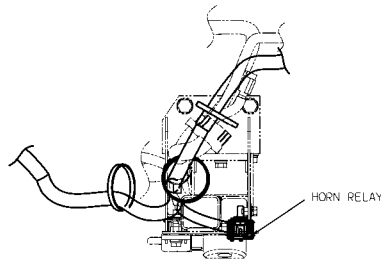
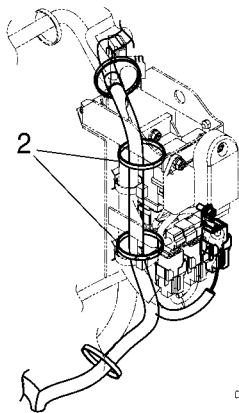
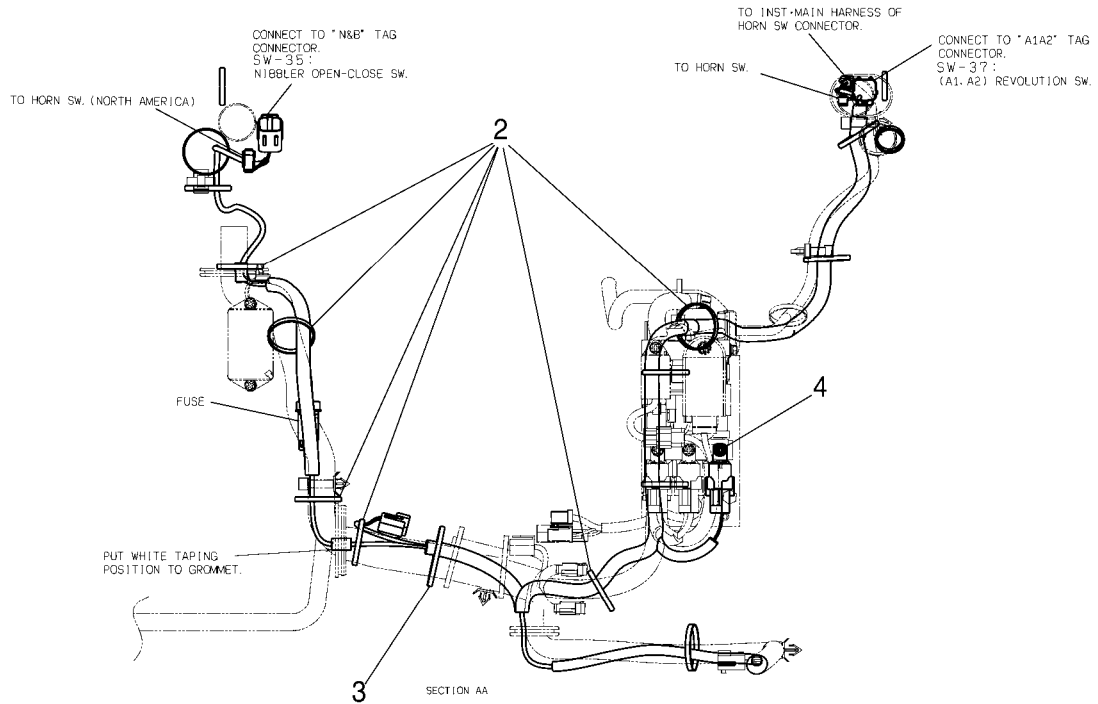

LOW GROUP

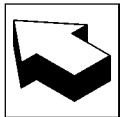
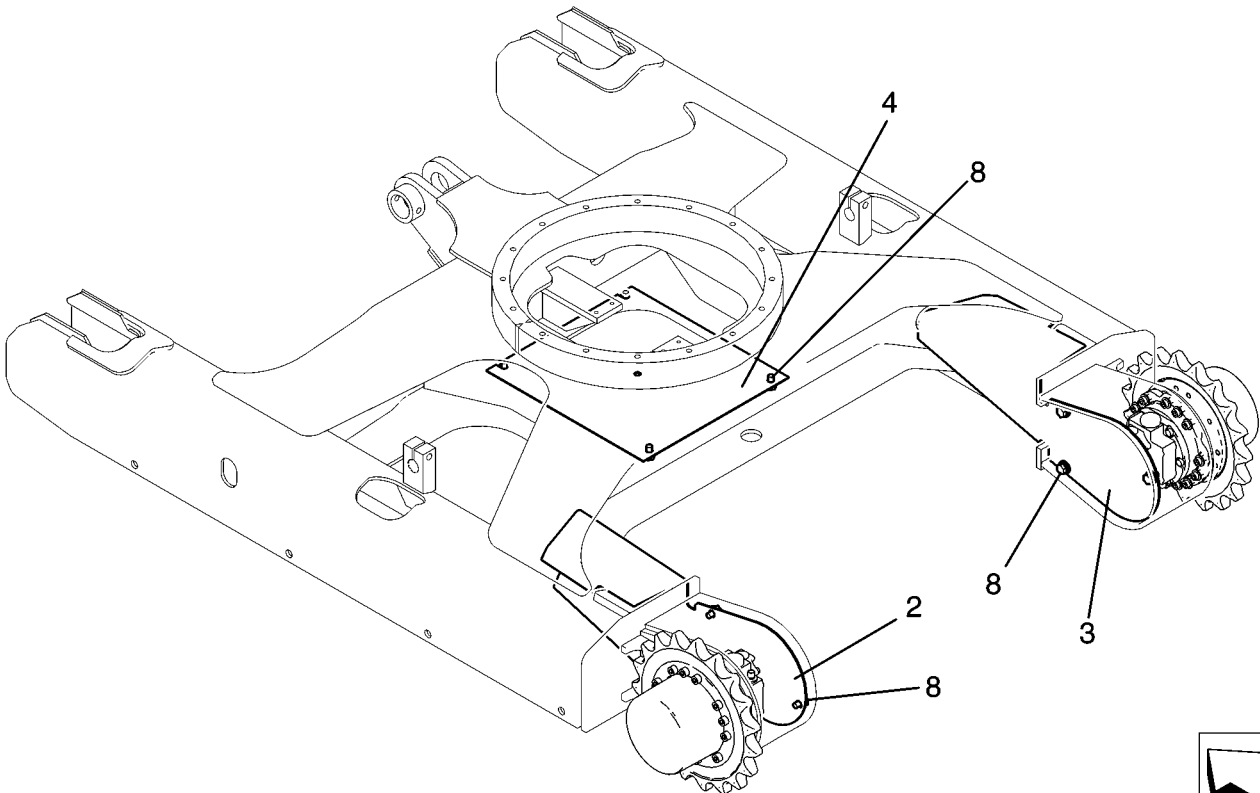
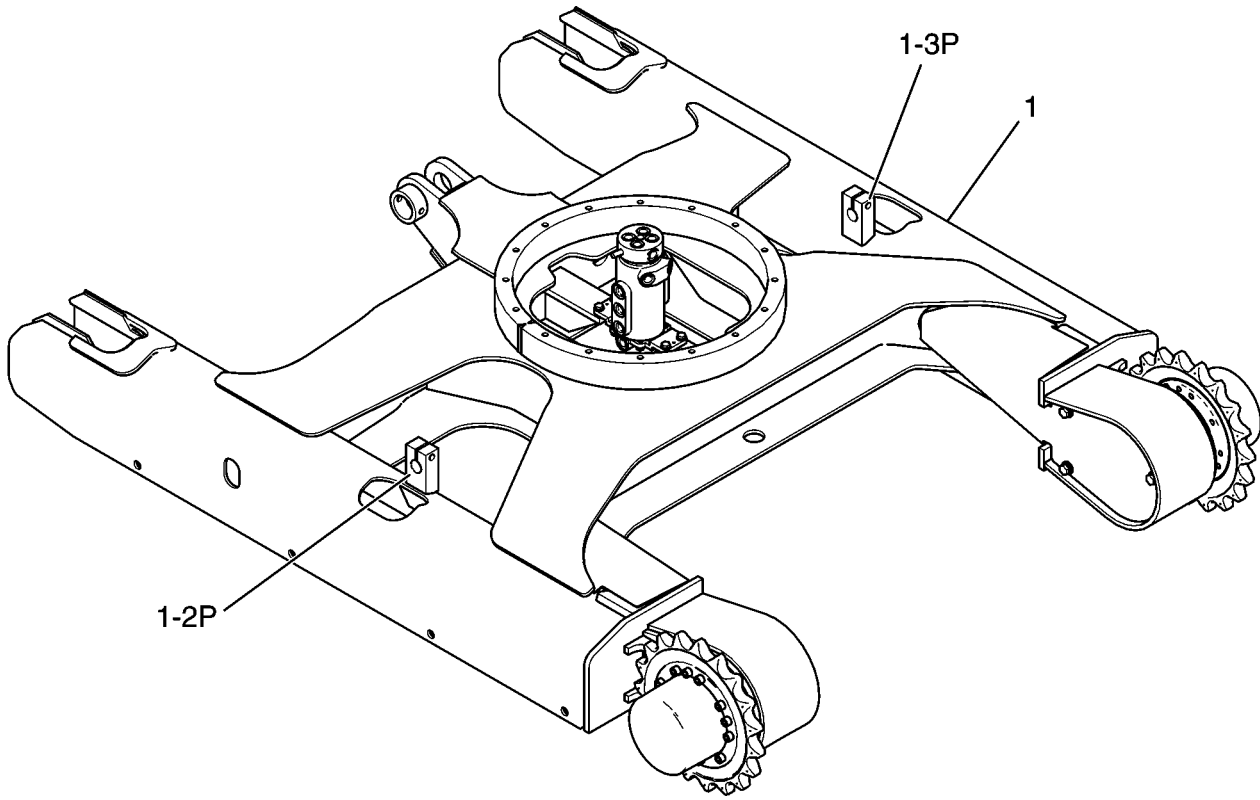

MOTOR INSTAL, PROPEL

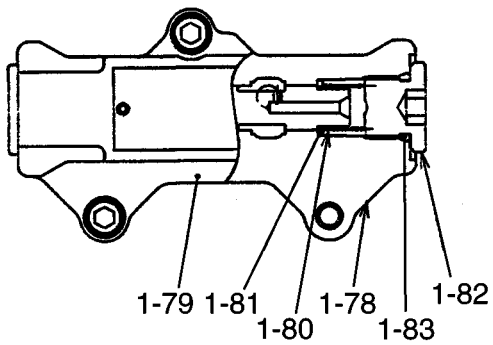
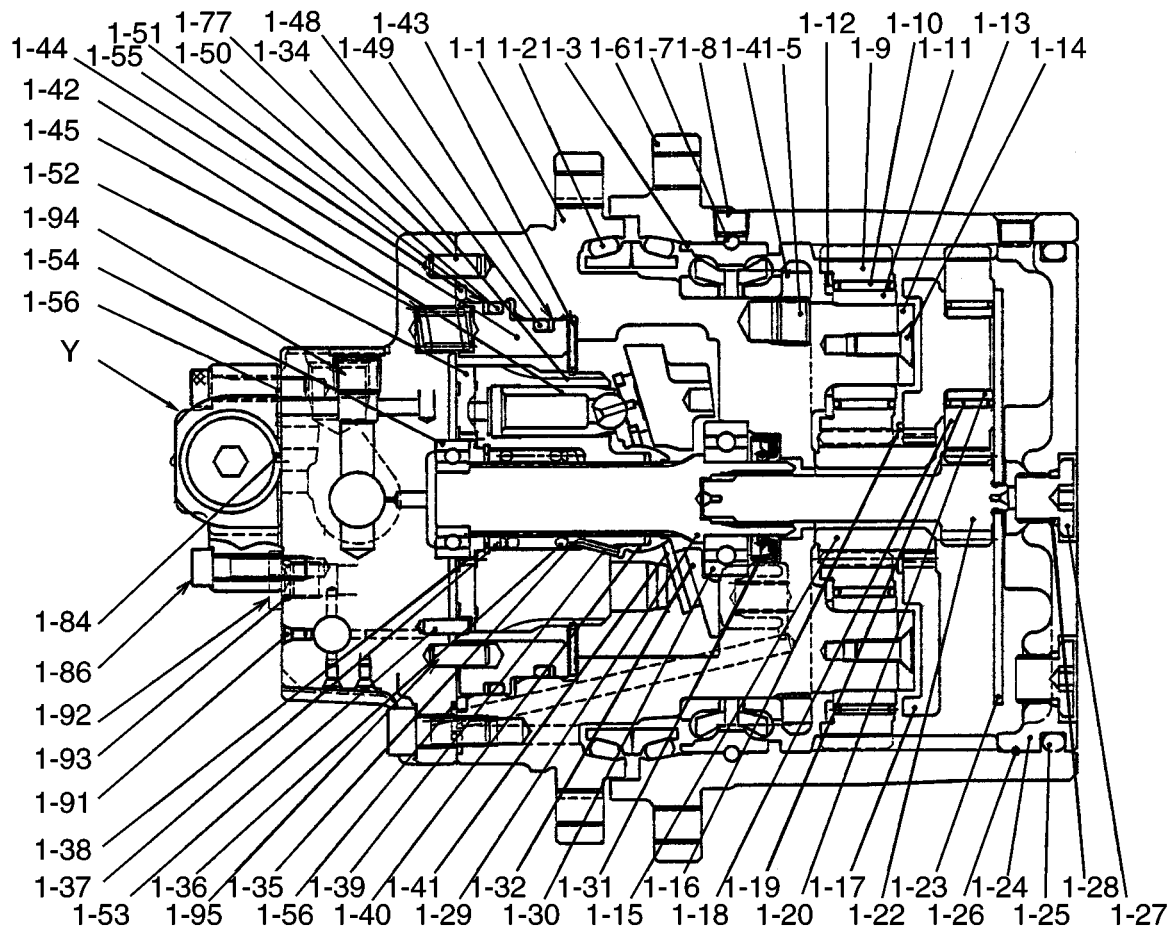

DETAIL OF Y

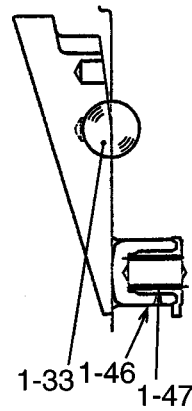

DETAIL OF 2SPEED



IDLER ASSY, CRAWLER

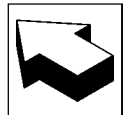
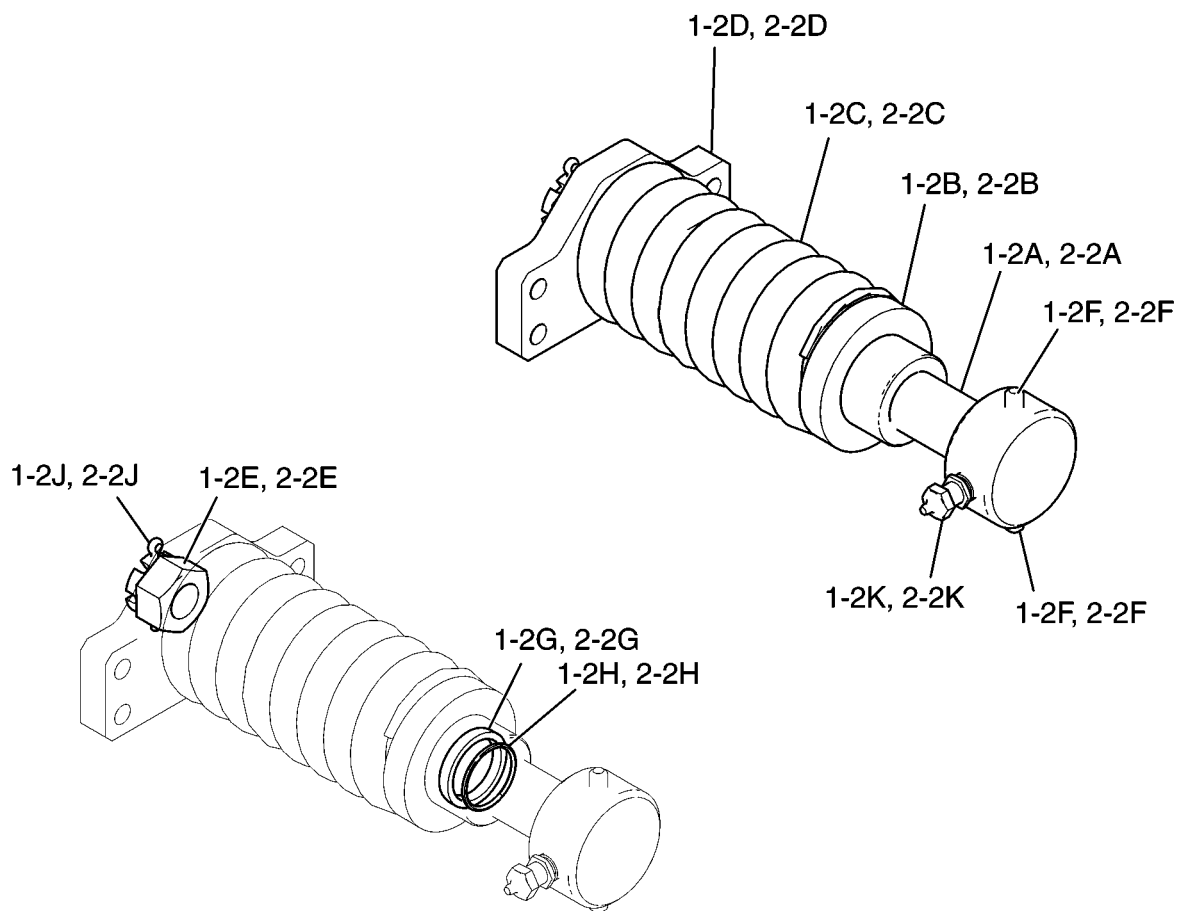

HYD LINES, PROPEL

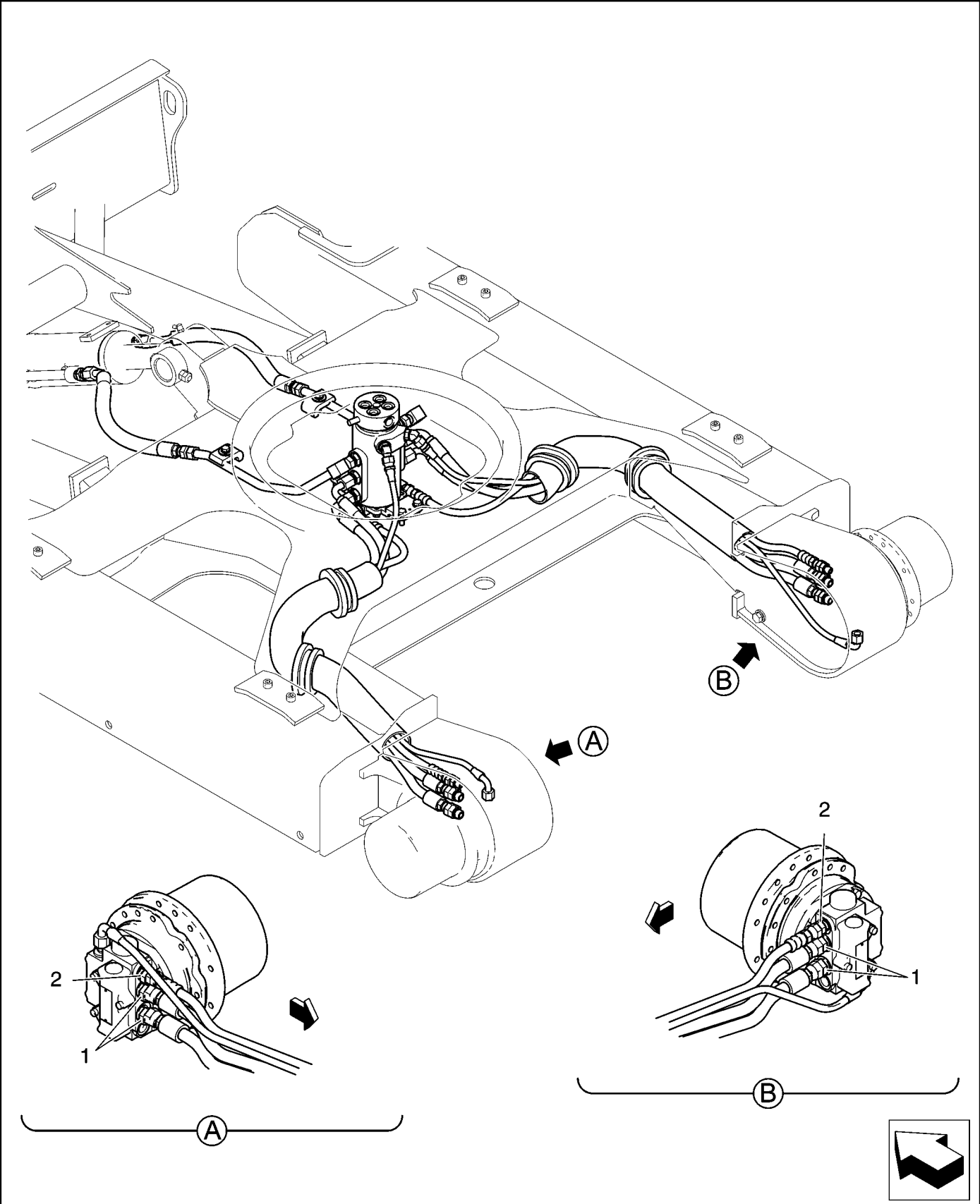

02-016

00

p1

08/10

CYLINDER INSTAL

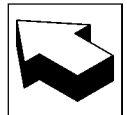
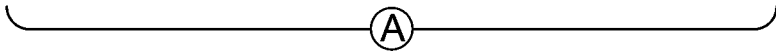
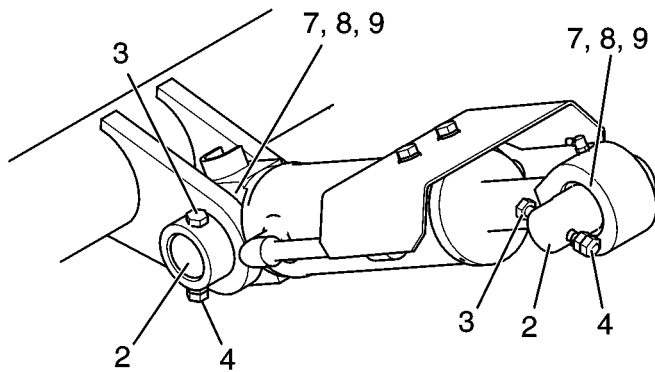
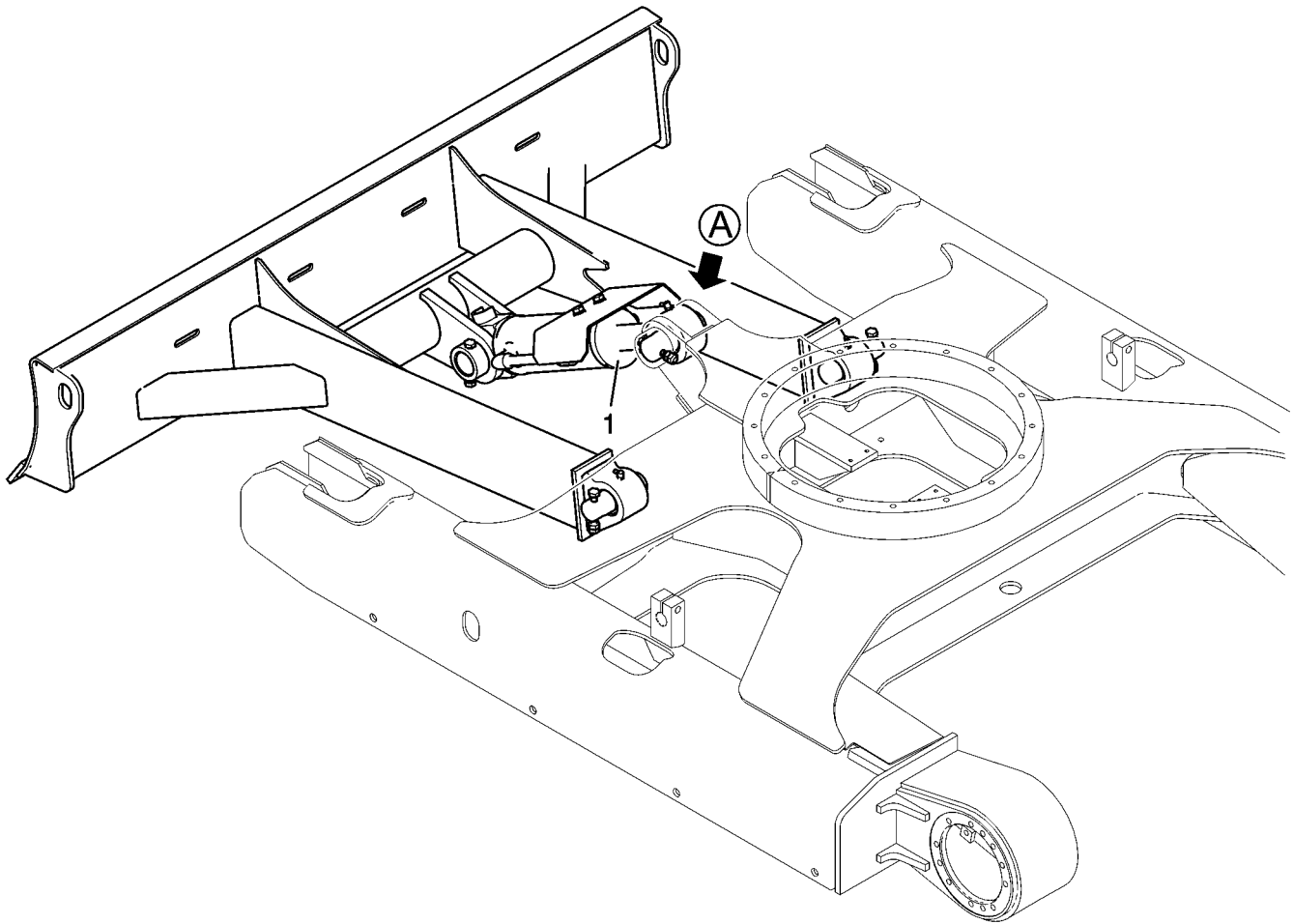

BOOM INSTAL

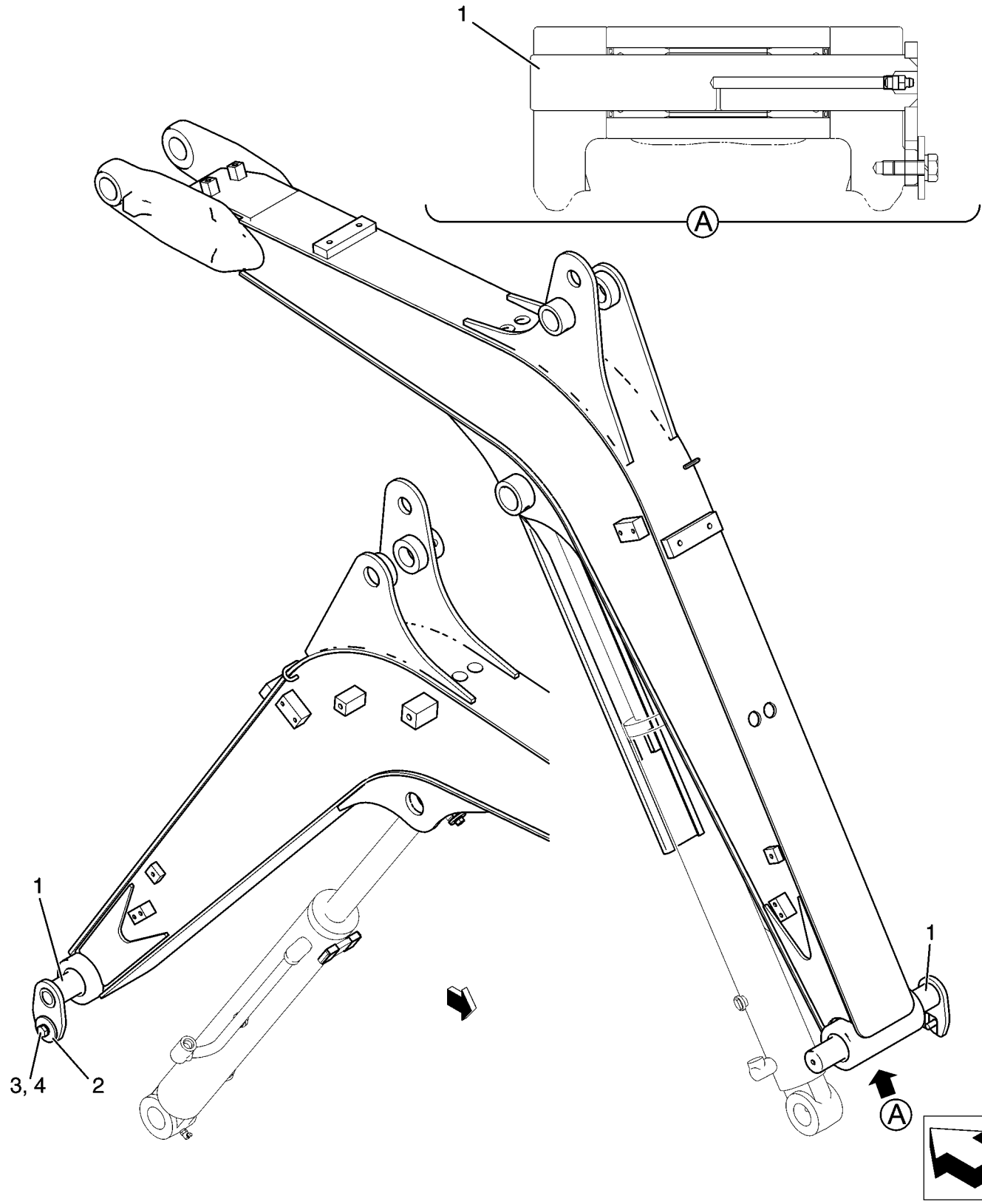

CYLINDER INSTAL

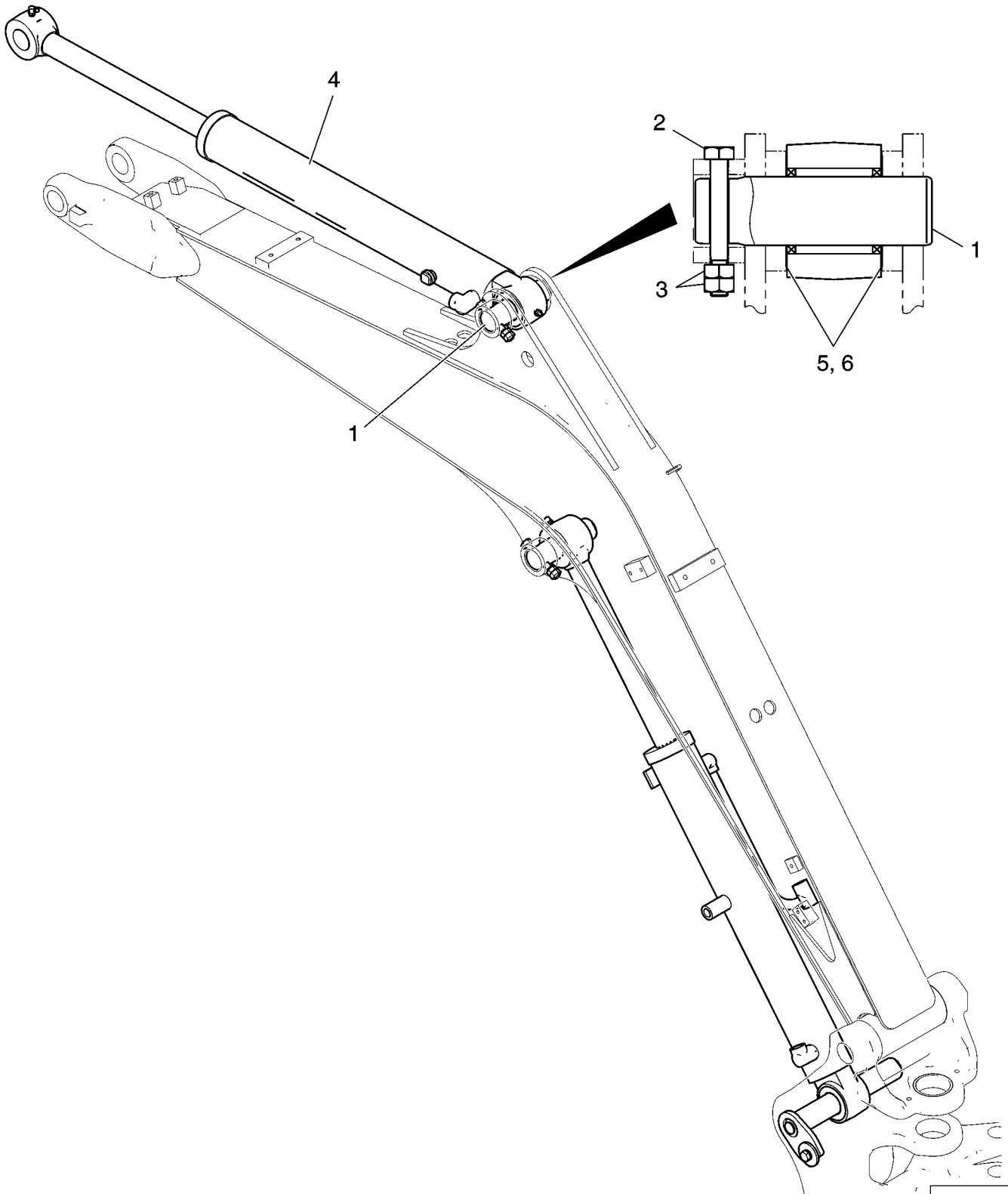

03-009

00

p1

08/10

HYD LINES, CYLINDER - BOOM

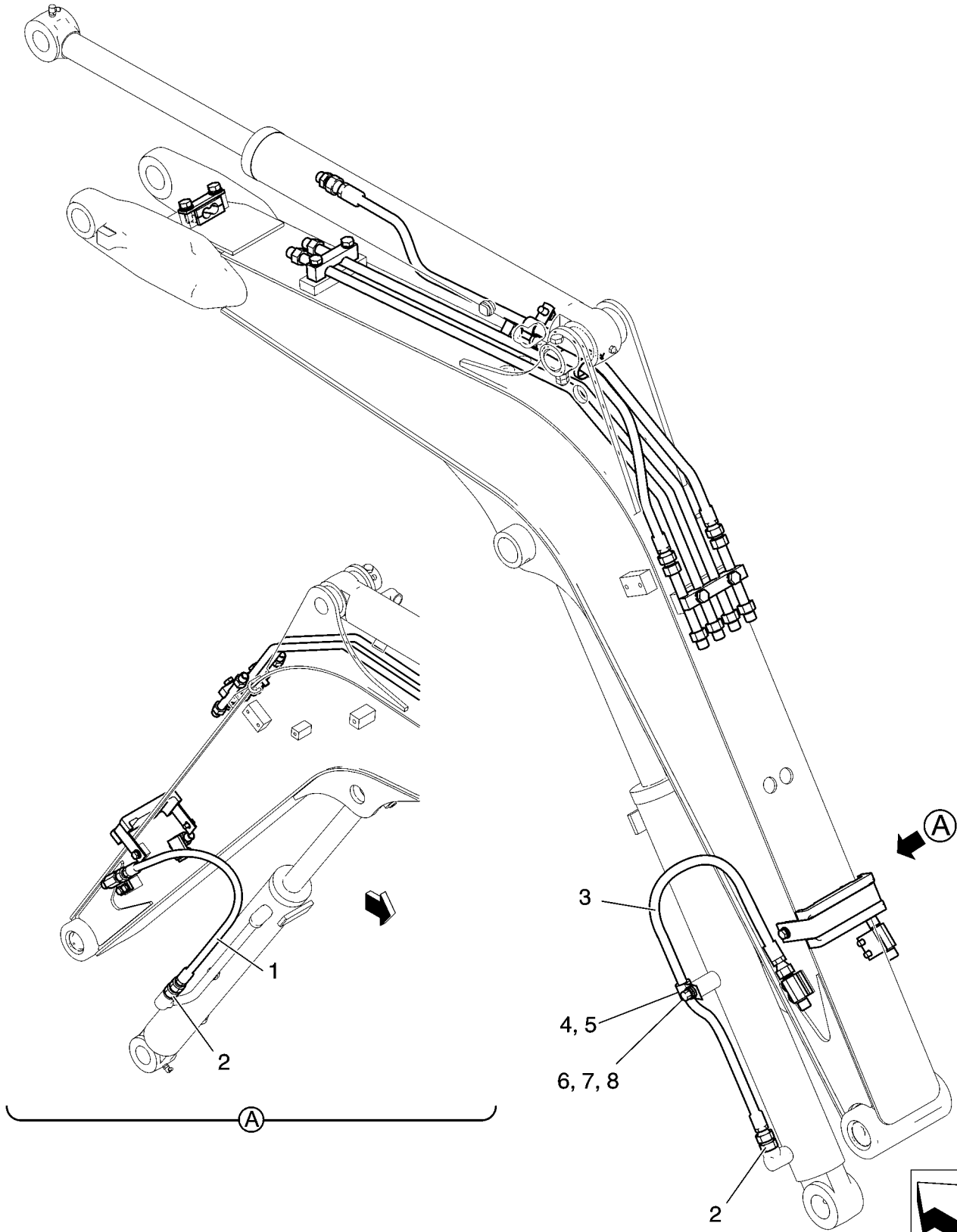

ARM ASSY 1.12M

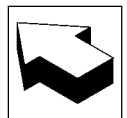
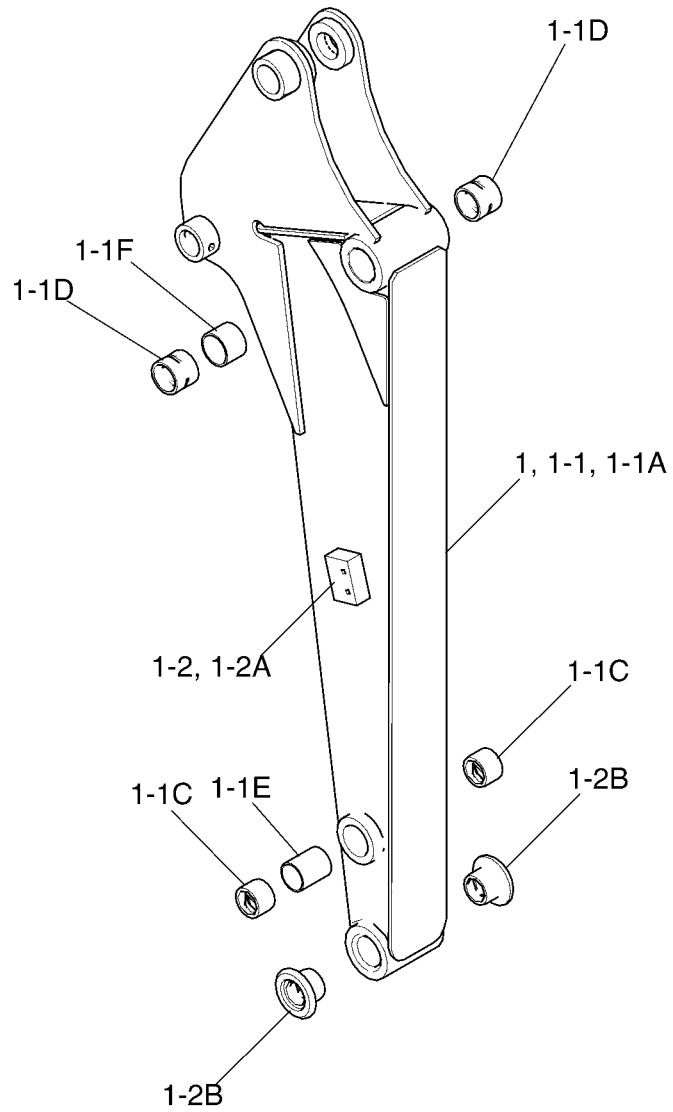

BUCKET INSTAL

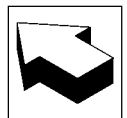
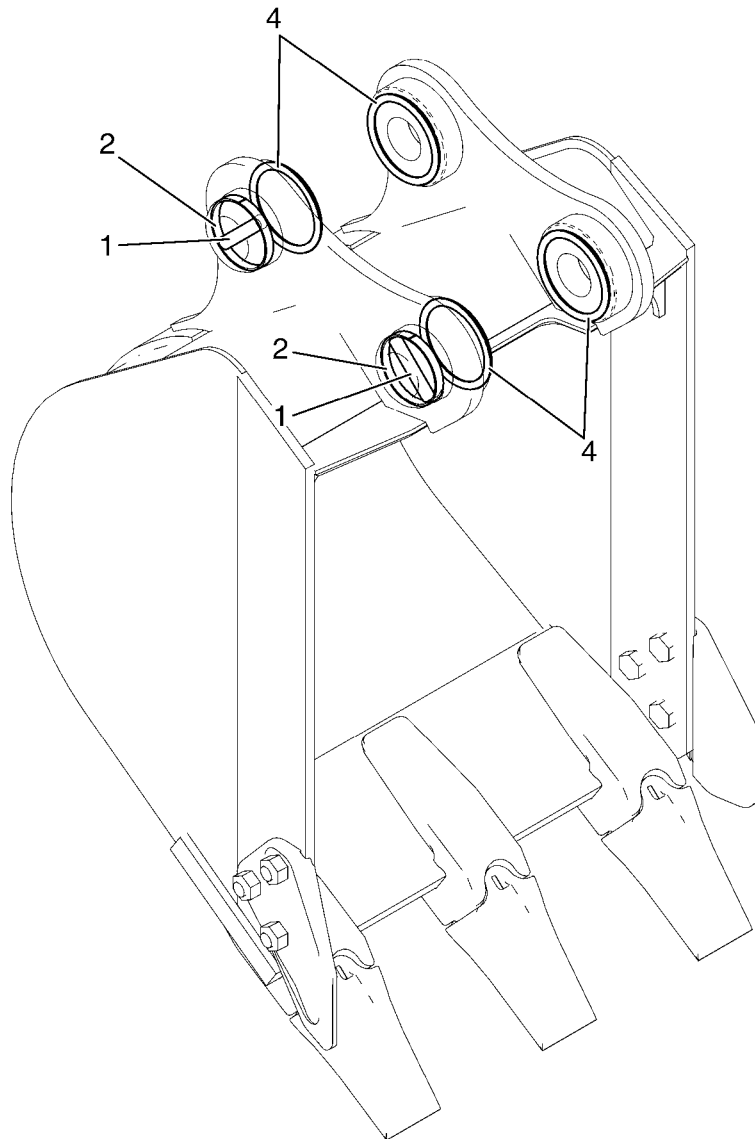

03-024

00

p1

08/10

BUCKET ASSY, 500W 0.09M<sup>3</sup> (0.08M<sup>3</sup>) - REINFORCE TYPE

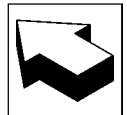
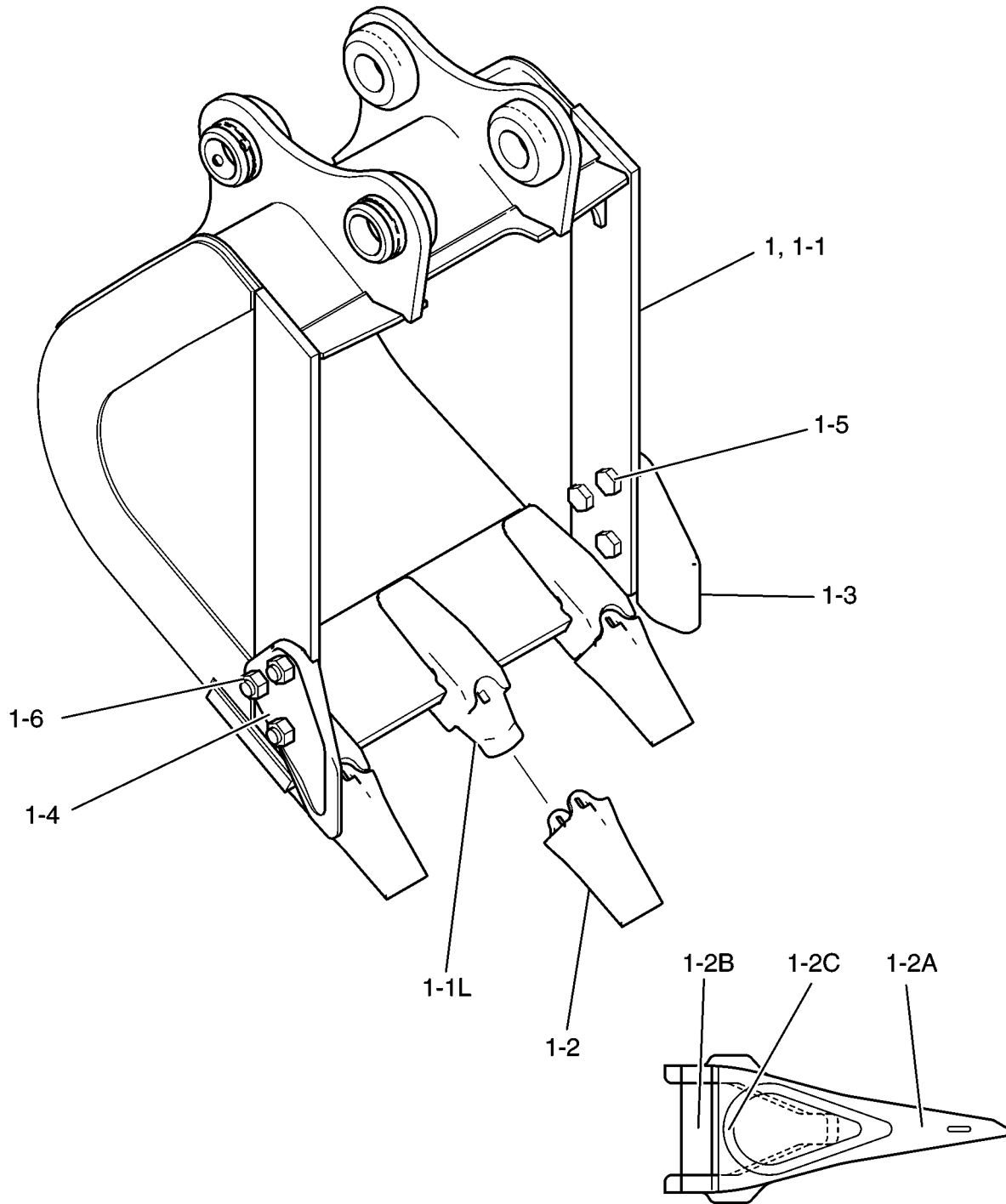

05-001

00

p1

08/10

SOCKET ASSY

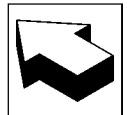
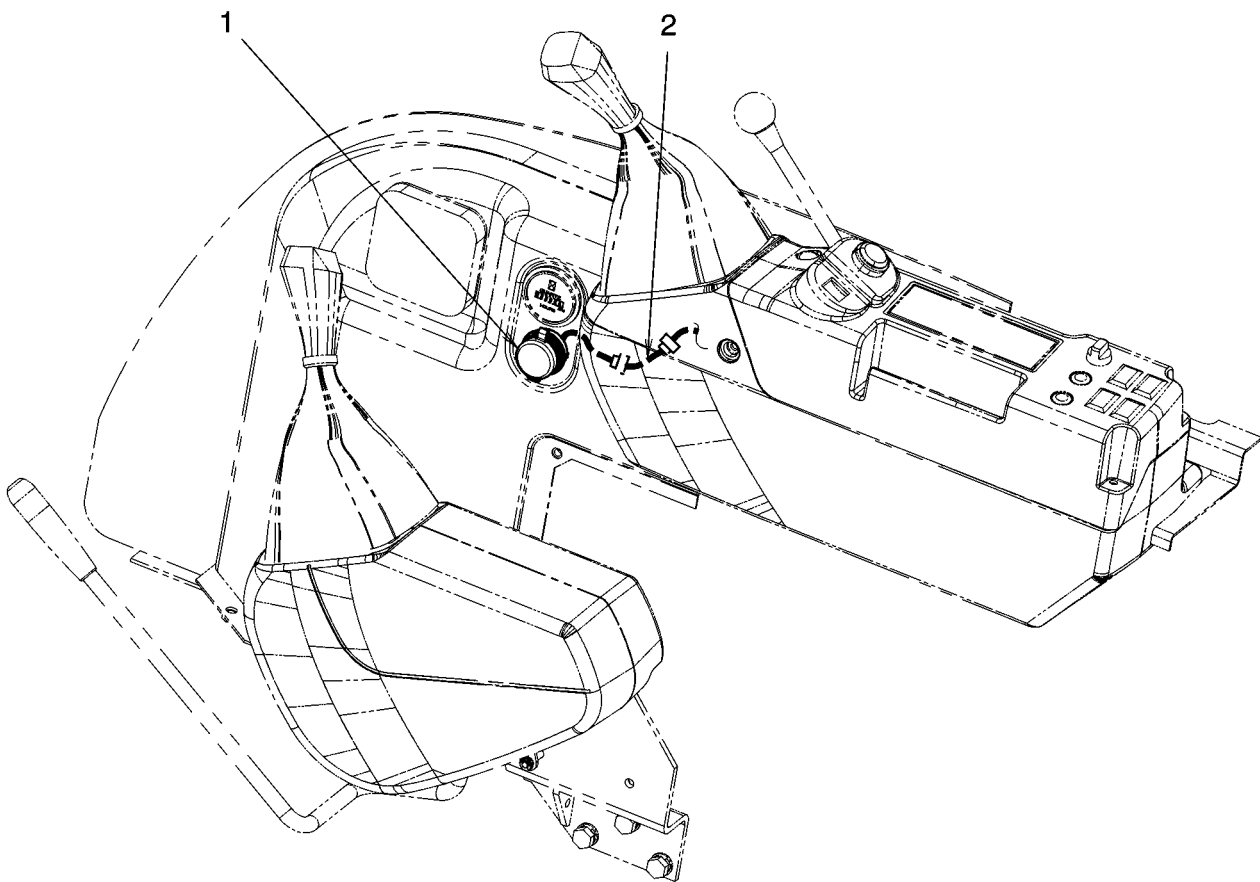

NAME PLATE INSTAL - CANOPY

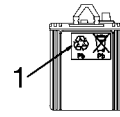
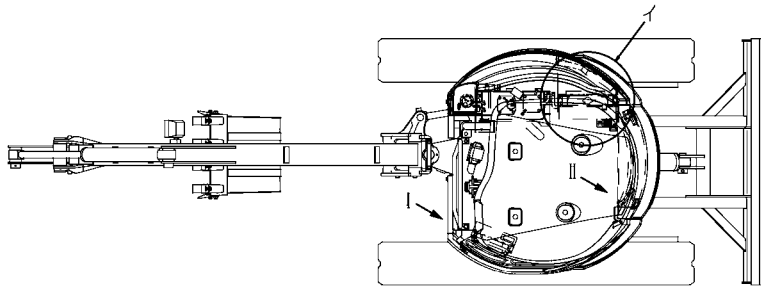

VIEW I

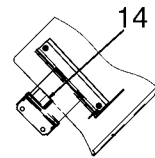
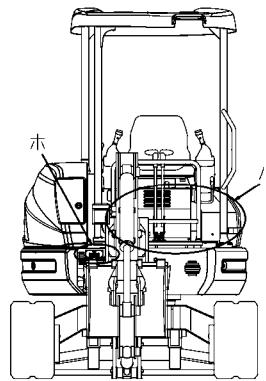
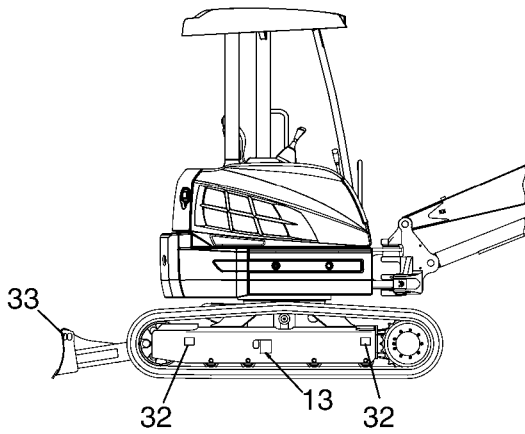
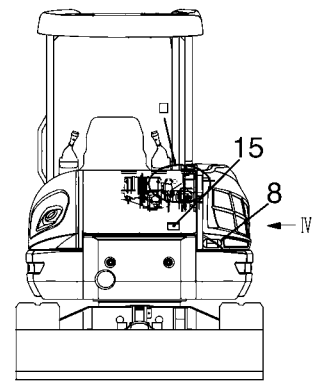
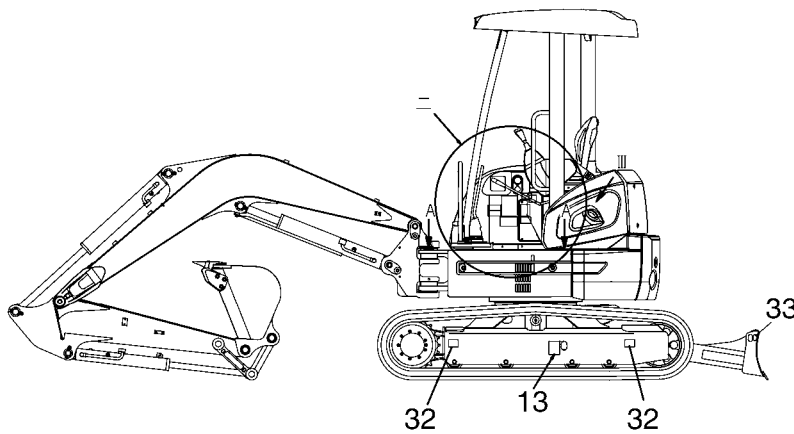

VIEW II

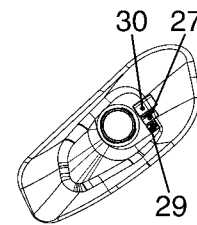

VIEW III  
SHOW CANOPY

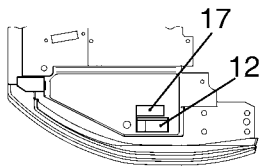

SHOW THE CASE OF CANOPY

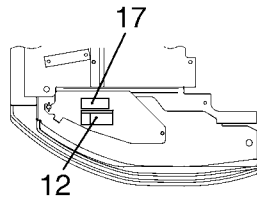

SHOW THE CASE OF CAB

SECTION AA

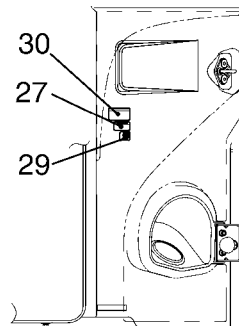

SHOW CAB

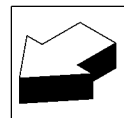

NAME PLATE INSTAL

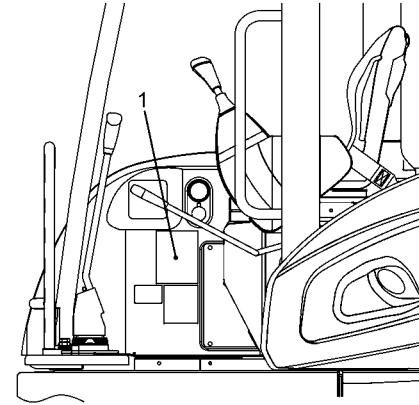
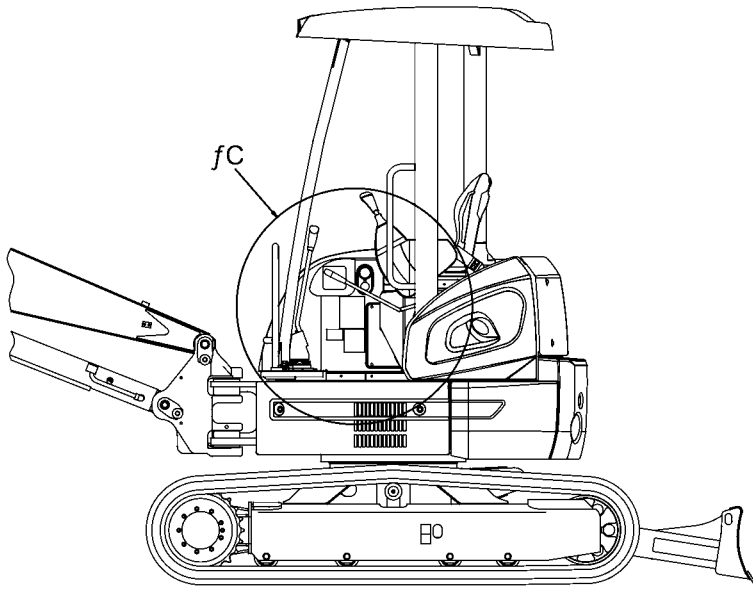

DETAIL fC

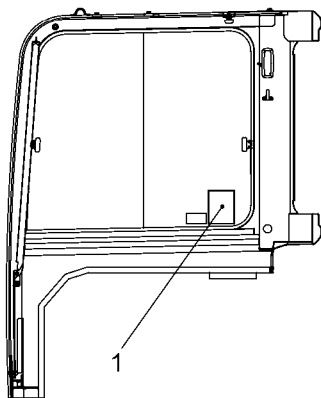

FOR CAB (INSIDE OF RIGHT WINDOW)

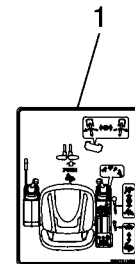

NAME PLATE INSTAL - NIBBLER & BREAKER

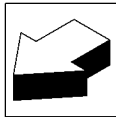
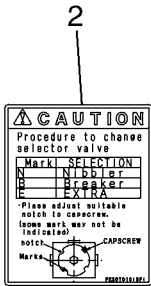
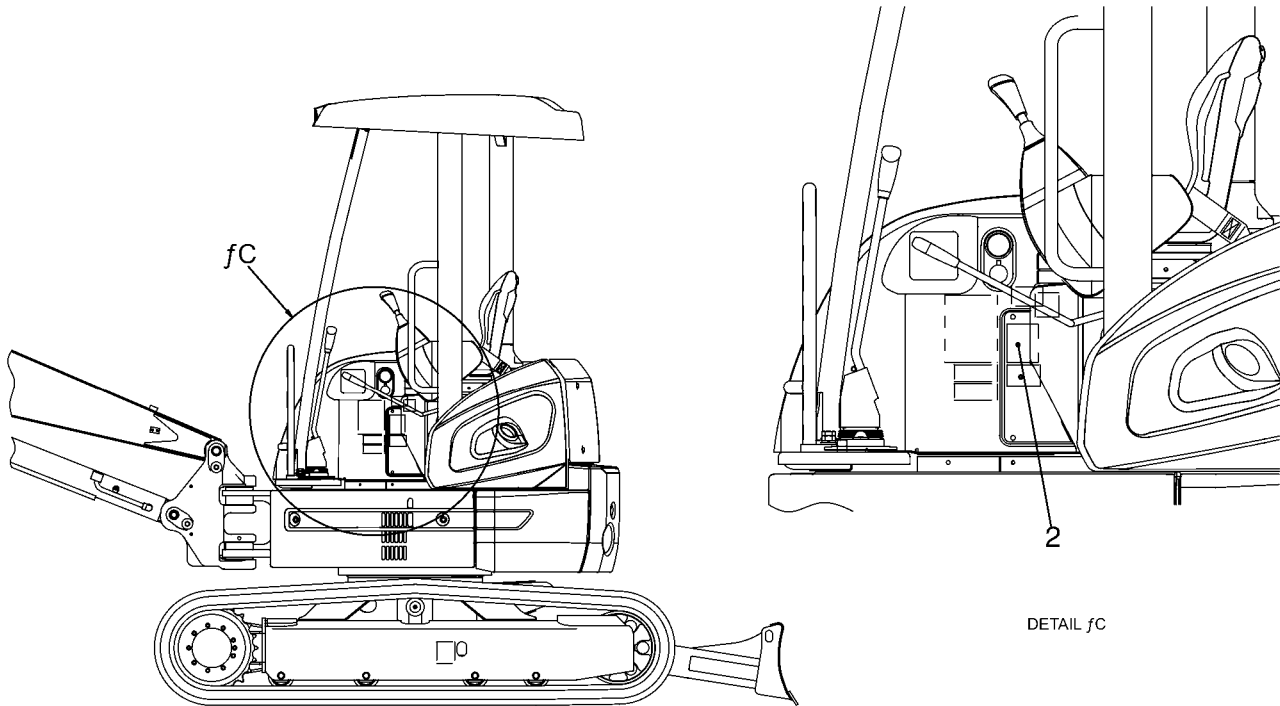

NAME PLATE INSTAL - CANOPY

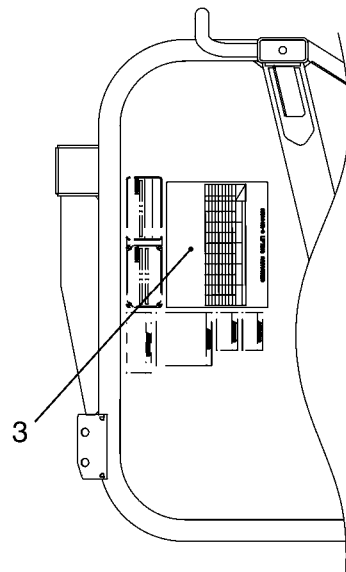
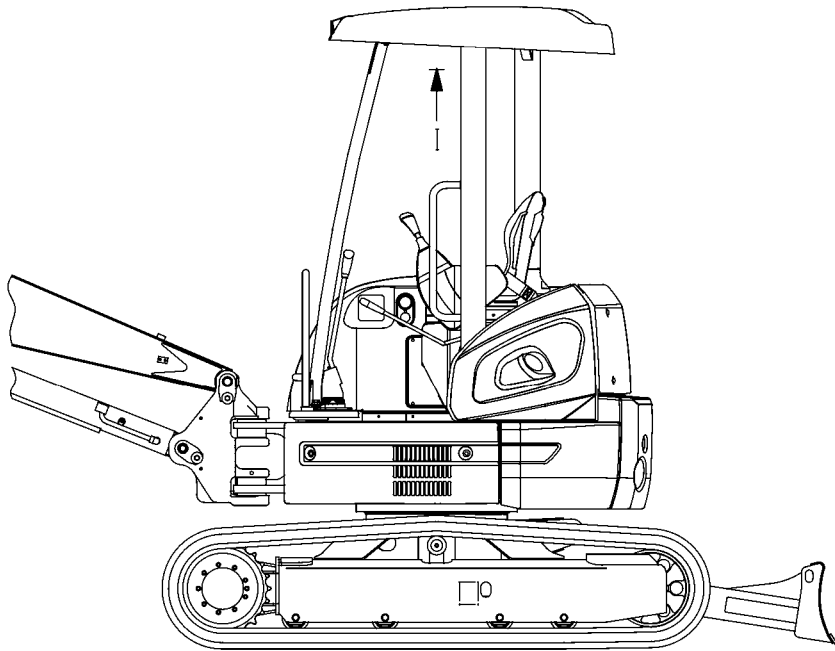

VIEW I

3

**E27B LIFTING CAPACITIES**

Weight limited by the gear with  
 Boom: 20000 lb (9072 kg)  
 Dipper: 18 210 lb (8250 kg)  
 Dipper: 18 210 lb (8250 kg)

LIFTING CAPACITY	LIFTING CAPACITY					
	1	2	3	4	5	6
10000	10000	10000	10000	10000	10000	10000
15000	15000	15000	15000	15000	15000	15000
20000	20000	20000	20000	20000	20000	20000
25000	25000	25000	25000	25000	25000	25000
30000	30000	30000	30000	30000	30000	30000
35000	35000	35000	35000	35000	35000	35000
40000	40000	40000	40000	40000	40000	40000
45000	45000	45000	45000	45000	45000	45000
50000	50000	50000	50000	50000	50000	50000
55000	55000	55000	55000	55000	55000	55000
60000	60000	60000	60000	60000	60000	60000
65000	65000	65000	65000	65000	65000	65000
70000	70000	70000	70000	70000	70000	70000
75000	75000	75000	75000	75000	75000	75000
80000	80000	80000	80000	80000	80000	80000
85000	85000	85000	85000	85000	85000	85000
90000	90000	90000	90000	90000	90000	90000
95000	95000	95000	95000	95000	95000	95000
100000	100000	100000	100000	100000	100000	100000

*(Note: The above table is a simplified representation of the data in the image. The actual image contains a detailed table with multiple columns for different configurations and lifting points.)*

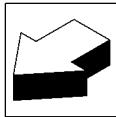

NAME PLATE INSTAL - MODEL

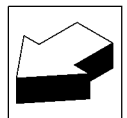
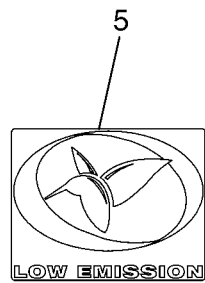
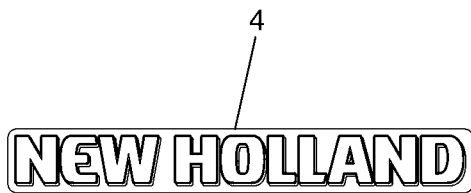
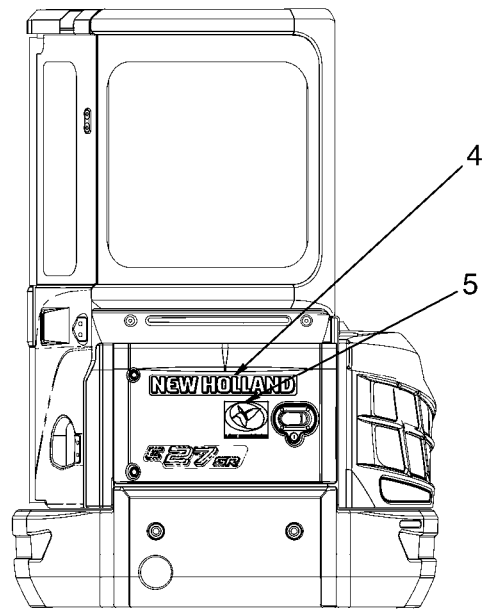
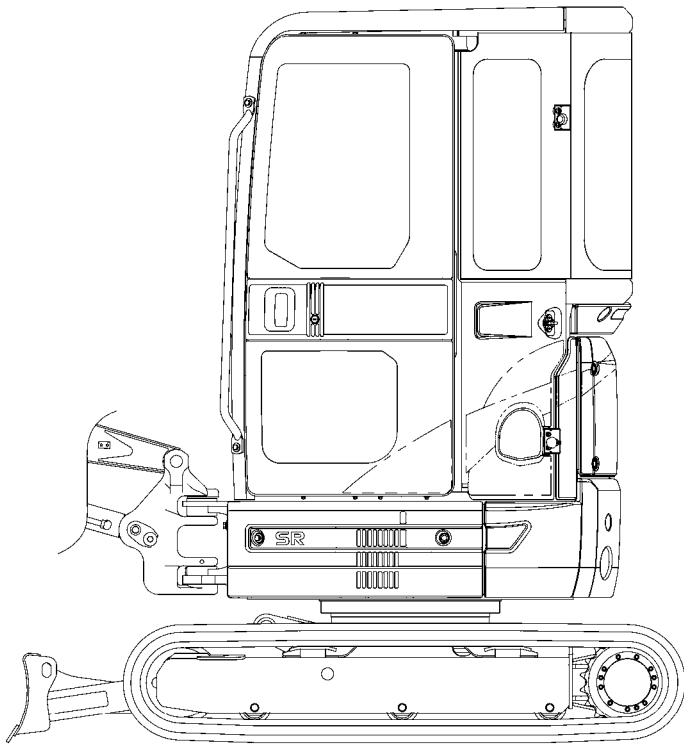

CYLINDER BLOCK

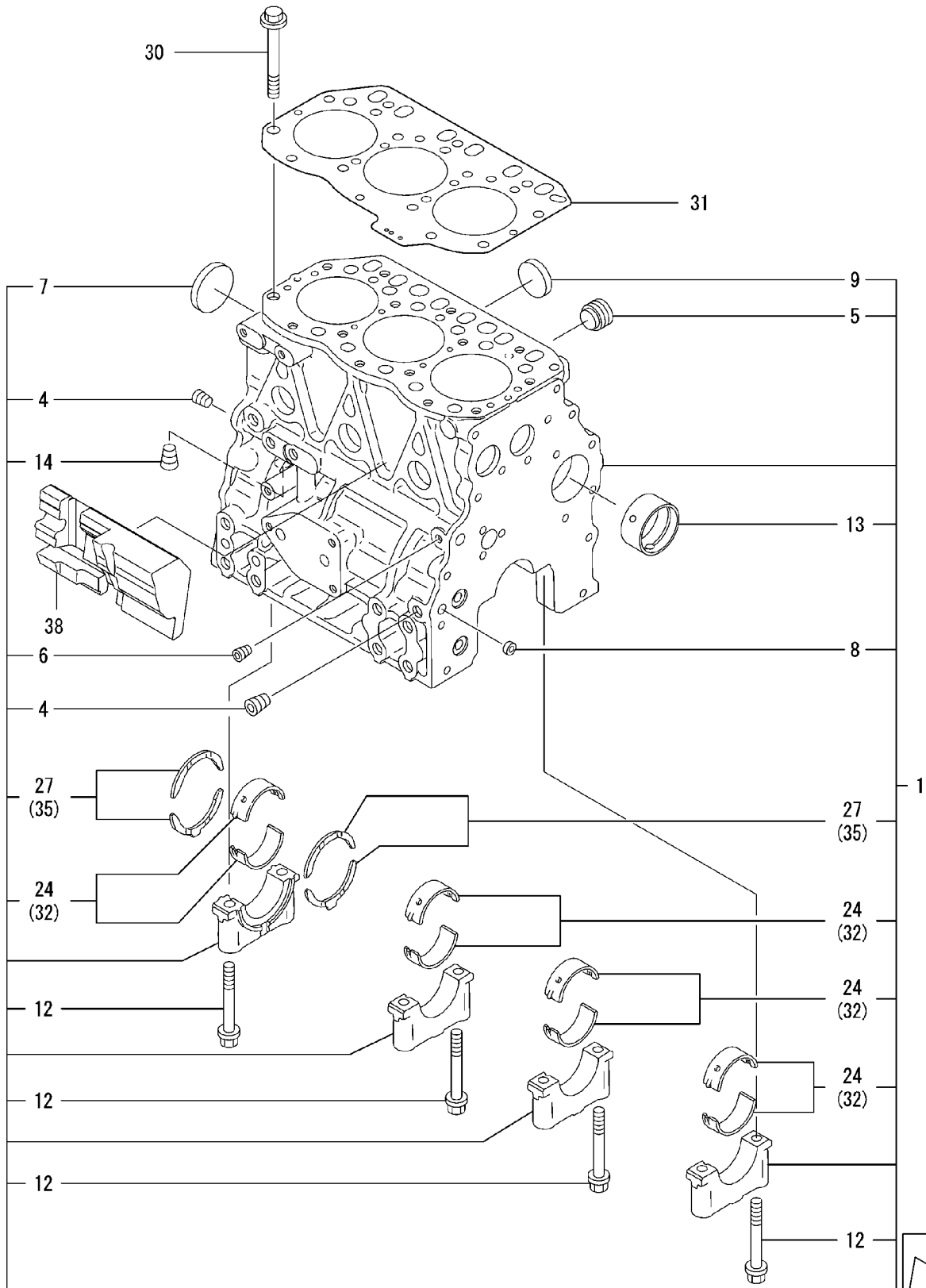

SUCTION MANIFOLD

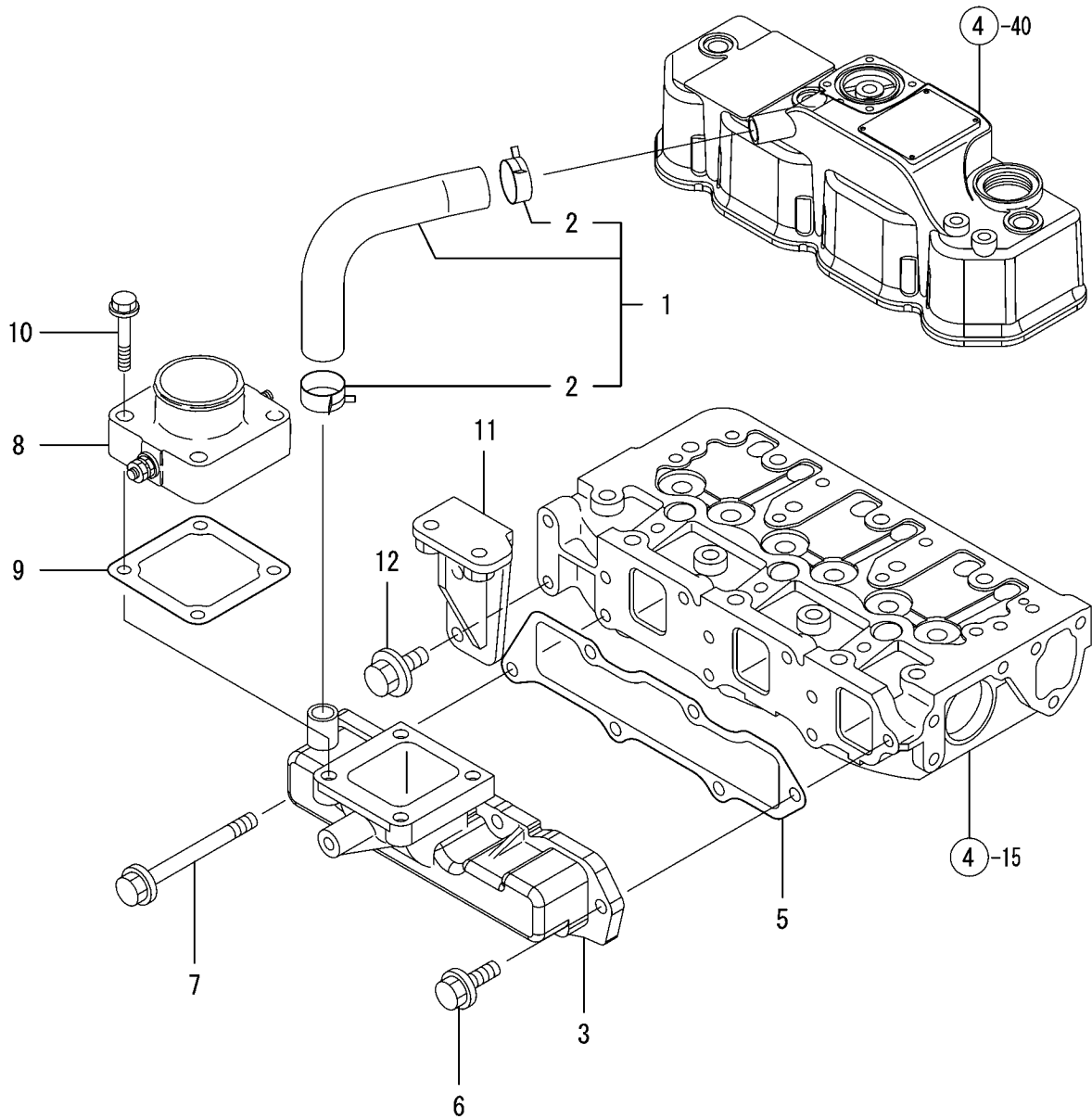

COOLING WATER SYSTEM

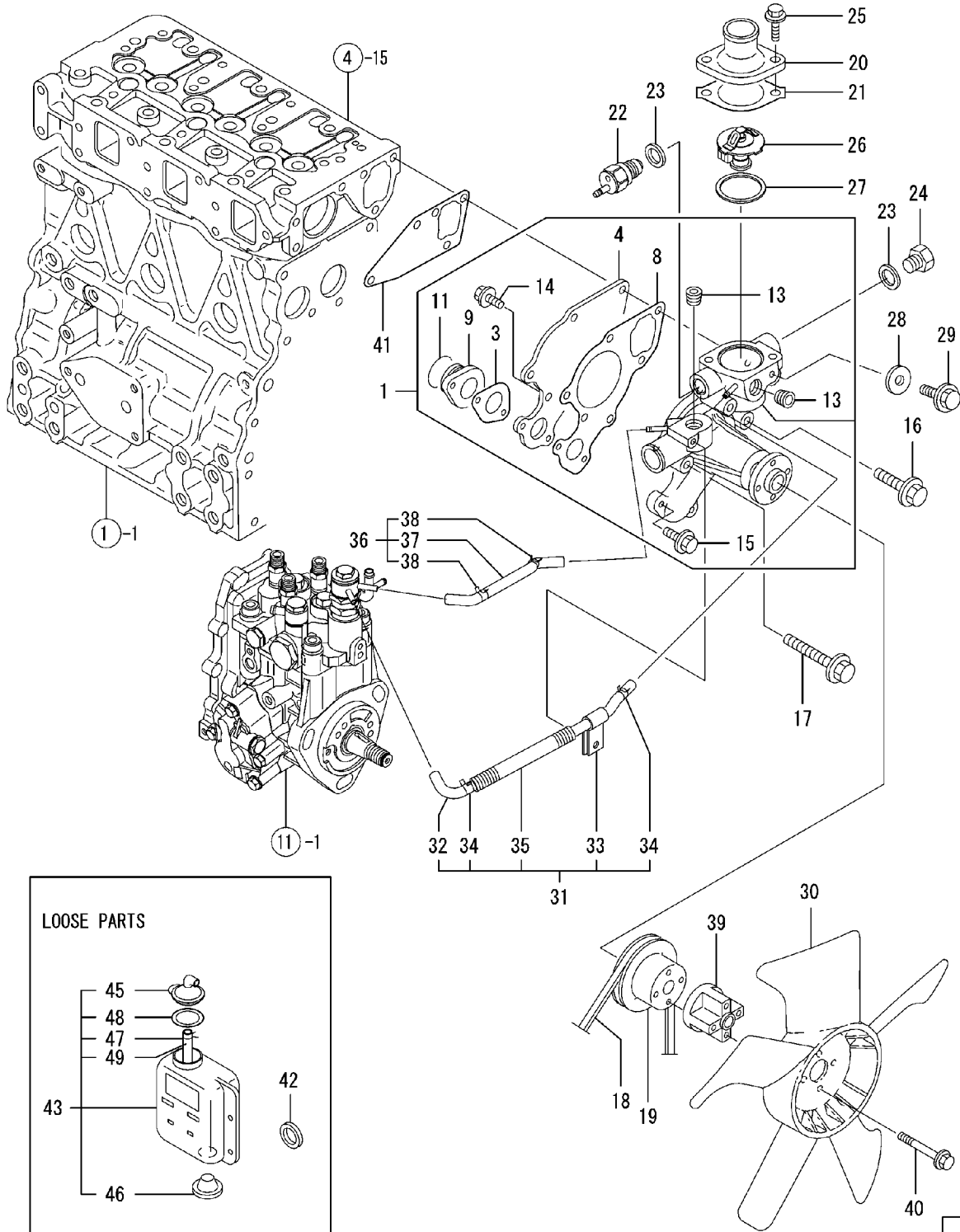

STARTING MOTOR

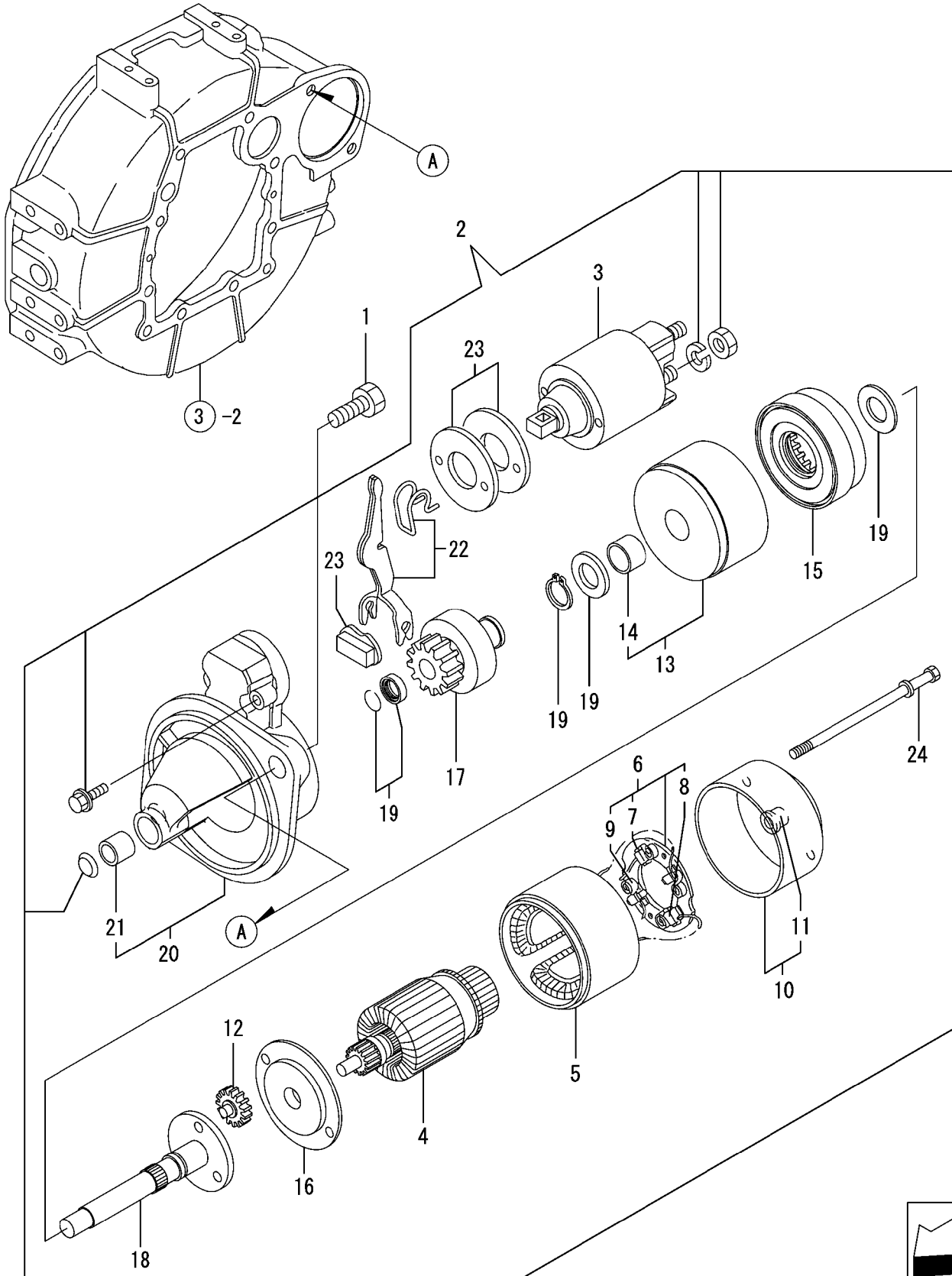

FUEL INJECTION PUMP

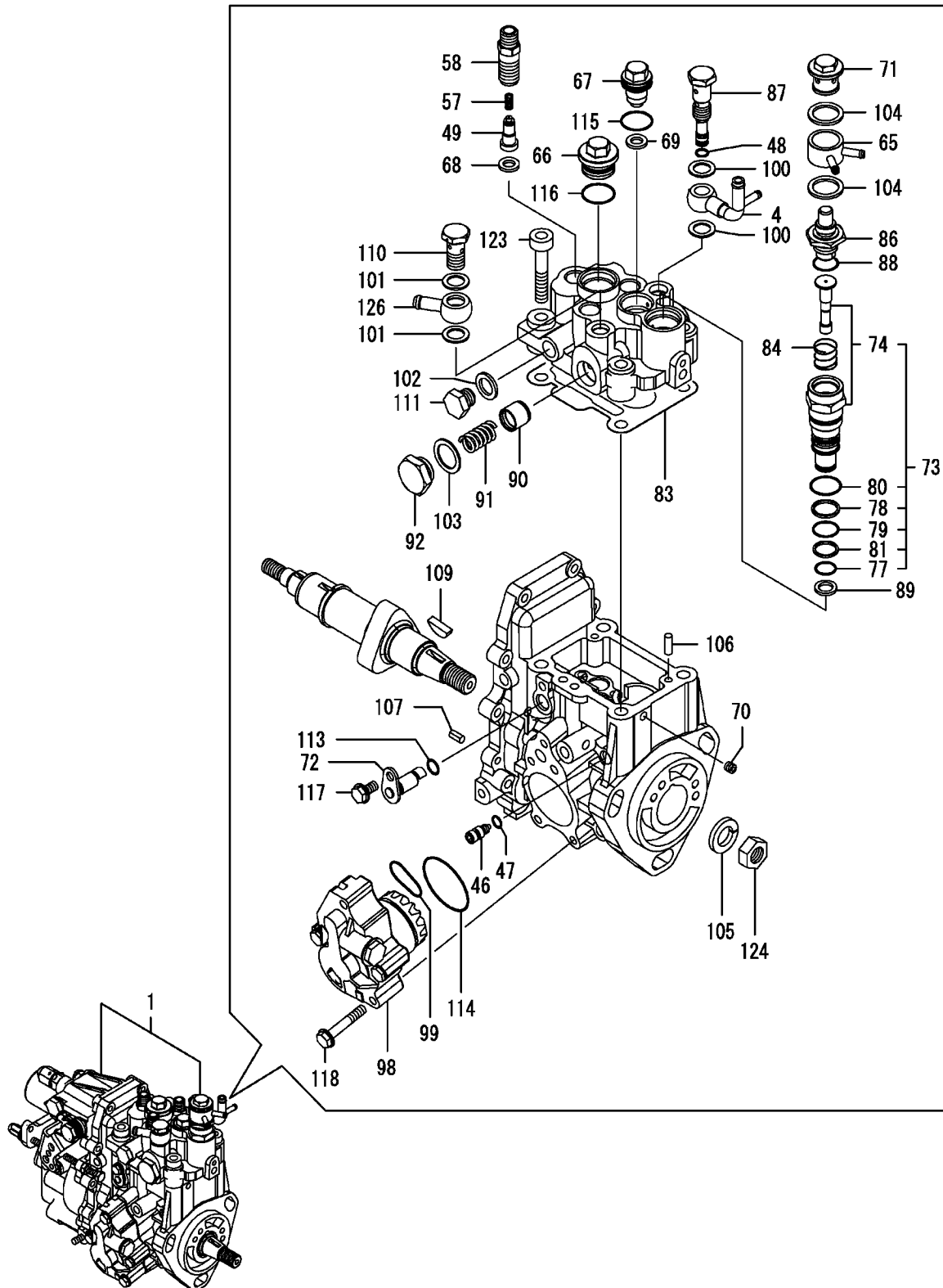

INDEX - INDICE - INDEX - ZAHLENVERZEICHNIS - INDICE - INDICE - INDHOLD - INHOUD

Number	Figure	Sequence	Ref.	Number	Figure	Sequence	Ref.
2441U910S116	02-003	03	1-77	GB50S00049F2	05-002	01	19
2441U942S14	02-003	03	1-14	HH25R04004G3	01-038	02	10
2441U942S19	02-003	03	1-10	HH25R06006G5	01-027	01	3
2441U942S36	01-020	02	1-25	HH25R08008GB	01-026	00	27
2441U942S41	01-020	02	1-30		01-030	00	24
2441U942S48	01-020	02	1-41	HH25R16008G1	01-030	00	1
2441U942S61	01-020	02	1-47	HH25S04002G2	01-023	01	9
2441U984S35	01-020	02	1-64	HH25S04004G1	01-024	01	4
	02-003	03	1-27		01-025	01	10
2444P1098D1	01-030	00	2		01-038	02	1
2444P1098D2	01-042	02	21		01-042	02	20
	01-043	02	21		01-043	02	20
2444T2524D2	01-038	02	3		01-045	01	1
2444T2674	01-067	02	20		02-011	00	2
2444Z1630	01-067	02	10	HH25S04004G3	01-024	01	6
2444Z2525	01-025	01	4		01-025	01	6
	01-038	02	2	HH25S04006G1	01-030	00	10
	01-041	01	2	HH25S06004G3	01-024	01	5
	01-042	02	36		01-041	01	6
	01-043	02	36		01-045	01	4
	01-044	01	9	HH25S06006G1	01-005	00	1
	01-045	01	2		01-027	02	1
	05-002	01	2		01-042	01	9
2444Z2894	01-025	01	9		01-043	01	9
	01-029	02	5		02-011	00	1
	01-038	02	11		02-012	00	1
	01-041	01	3		02-017	00	1
	01-042	02	17		03-009	00	2
	01-043	02	17		03-010	00	3
	01-044	01	13		03-011	00	1
	01-045	01	14	HH25S08006G2	01-028	01	14
	05-002	01	16	HH25S08008G1	03-018	00	4
2444Z3155	01-027	02	24	HH25Z04002G1	01-021	00	3
	01-028	01	13	HH35S04002G1	01-023	01	6
	01-030	00	26	HH35S04004G1	01-025	01	5
	01-042	02	12		01-038	02	5
	01-043	02	14		01-041	01	5
2444Z3306	01-026	00	2		01-042	02	5
2444Z3715	01-043	02	25		01-043	02	5
2444Z4231	05-002	01	17		01-044	01	10
	01-038	02	12		02-012	00	3
2444Z4239	01-003	00	5		05-002	01	1
2445R138D3	01-013	00	10	HH35S04004G2	01-041	01	4
2445Z1453D2	01-013	00	12		01-044	01	11
2445Z1453D9	02-008	00	1-6		05-002	01	3
2445Z1503	01-016	00	17-1	HH35S06004G1	01-029	02	3
2446U260S1	01-016	00	17-2		01-030	00	11
2446U260S5	01-016	00	17-3		05-002	01	4
2446U260S8	01-066	01	1-5	HH35S06006G1	01-027	01	2
2479U293S12	01-066	01	1-20		01-027	02	2
2479U293S15	01-066	01	1-21		01-030	00	9
2479U293S16	01-066	01	1-7		01-042	02	15
2479U293S5	01-066	01	1-8		01-043	02	15
2479U293S6	01-022	05	10-3K		03-010	00	9
2483U282S2	06-009	00	2		03-011	00	2
4020Z64	02-016	00	7	HH35S06008G1	01-026	00	1
B16T0442D64	02-016	00	8	HH35S08006G1	01-028	01	3
B16T0442D65	02-016	00	9	HH35S08008G1	01-030	00	8
B16T0442D66	02-015	00	5	HH45S04002G1	01-023	01	7
B16T0442D67	02-015	00	6	HH45S04004G1	01-029	02	1
B16T0442D68	02-015	00	7		01-038	02	6
B16T0442D69	01-019	02	8-11		01-042	02	22
EN10V00005S030	01-045	02	10-217		01-043	02	22
EN30V00024S217	05-002	02	10-217		01-044	01	12
	01-045	02	10-313		02-012	00	2
EN30V00024S313	05-002	02	10-313	HH45S06004G1	01-025	01	8
	01-045	02	10-214		01-029	02	2
EN30V00045S214	05-002	02	10-214	HH45S06006G1	01-005	00	4
	01-045	02	10-311	HH45S08006G1	01-028	01	4
EN30V00045S311	05-002	02	10-311	HH55L04004G1	01-038	02	8
	01-045	02	10-414		01-042	02	19
EN30V00045S414	05-002	02	10-414		01-043	02	19
	01-068	01	11		01-045	01	18
EW02E01015D4	03-012	00	3	HH55Q04004G1	01-038	02	7
	01-073	00	6		01-042	02	18
EW02E01015D6	01-068	01	12		01-043	02	18
EW02E01015D8	01-073	00	25		01-045	01	15
	01-043	02	10	HH55Q06006G1	01-030	00	27

INDEX - INDICE - INDEX - ZAHLENVERZEICHNIS - INDICE - INDICE - INDHOLD - INHOUD

Number	Figure	Sequence	Ref.	Number	Figure	Sequence	Ref.
PW02C01114S007	01-048	03	1-54G	PW03M01391P1	01-031	02	1-8A
	01-049	02	1-54G	PW03M01392F1	01-031	02	1-8
	01-049	04	1-54G	PW03M01415P1	01-031	02	1-6
PW02C01114S008	01-048	03	1-54H	PW03M01428P1	01-031	02	1-5
	01-049	02	1-54H	PW03M01461P1	01-067	02	14
	01-049	04	1-54H	PW03M01500F1	01-031	02	1-1
PW02C01114S009	01-048	03	1-54J	PW03M01501P3	01-031	02	1-1A
	01-049	02	1-54J	PW03M01535P2	01-046	00	1
	01-049	04	1-54J		01-047	00	1
PW02C01114S010	01-048	03	1-54K	PW03M01543P1	01-032	01	9
	01-049	02	1-54K		01-033	01	9
	01-049	04	1-54K	PW03M01545P1	01-046	00	11
PW02C01114S011	01-048	03	1-54L		01-047	00	8
	01-049	02	1-54L	PW03M01557P1	01-032	01	14
	01-049	04	1-54L		01-033	01	14
PW02C01114S012	01-048	03	1-54M	PW03M01623P1	01-033	01	5
	01-049	02	1-54M	PW03M01624P1	01-032	01	5
	01-049	04	1-54M	PW03M01661F1	01-034	00	1
PW02C01115P1	01-049	04	1-11	PW03M01662F1	01-034	00	3
PW02C01116P1	01-048	04	1-10	PW03M01663P1	01-034	00	1-1
	01-049	04	1-10	PW03M01669P1	01-034	00	3-1
PW02C01117P1	01-048	03	1-20	PW03M01672P1	01-034	00	4
	01-049	02	1-20	PW03M01678P1	01-034	00	6
	01-049	04	1-20	PW03M01686P1	06-003	00	1
PW02C01162P1	01-048	03	1-134	PW03M01690P1	01-034	00	7
	01-049	02	1-134	PW03M01703F1	01-034	00	
	01-049	04	1-134	PW03M01706P1	01-034	00	2
PW02C01185D1	01-048	05	1-17	PW03M01709P1	01-034	00	5
	01-049	04	1-17	PW03M01711P2	01-064	00	1
PW02C01186P1	01-048	01	2-17	PW03M01715F1	01-064	00	
	01-048	09	2-17	PW03M01717D1	01-031	01	10
	01-049	04	2-17	PW03M01718F1	01-035	00	
	01-049	09	2-17	PW03M01745P1	01-035	00	1
PW02C01204P1	01-048	02	1-7	PW03M01746P1	01-035	00	2
	01-049	01	1-7	PW03M01805P1	01-032	02	2-11
	01-049	04	1-7		01-033	02	2-11
PW02C01205P2	01-048	02	1-6	PW03M01815P1	01-031	02	1-18
	01-049	01	1-6	PW03M01820P1	01-047	00	4
	01-049	04	1-6	PW03M01830P1	01-046	00	12
PW02C01220P1	01-048	02	1-13	PW03M01831P1	01-046	00	18
	01-049	01	1-13	PW03M01853P1	01-067	02	28
	01-049	04	1-13	PW03M01858P1	01-031	02	1-3
PW02C01224P1	01-048	03	1-54B	PW03M01870F1	01-063	00	
	01-049	02	1-54B	PW03M01889P2	01-037	00	6
	01-049	04	1-54B	PW03M01945P1	01-036	00	1-3
PW02C01225P1	01-048	03	1-54C		01-036	00	2-3
	01-049	02	1-54C	PW03M01955F1	01-036	00	1
	01-049	04	1-54C	PW03M01955F3	01-036	00	2
PW02C01267P1	01-048	04	1-139	PW03M01958F1	01-036	00	1-1
	01-049	03	1-139	PW03M01960F1	01-036	00	2-5
	01-049	04	1-139	PW03M01972P1	01-032	01	10
PW02C01268P1	01-048	04	1-140		01-033	01	10
	01-049	03	1-140	PW05P01098P1	01-009	02	1-12
	01-049	04	1-140	PW05P01117P1	01-009	02	1-5
PW02C01293P1	01-048	02	1-55	PW05P01144P1	02-001	00	10
	01-049	01	1-55	PW06C00028P2	01-052	00	1
	01-049	04	1-55	PW06C01088P1	01-054	02	15
PW02C01301P1	01-048	04	1-14	PW06C01146P1	01-054	02	24
	01-049	03	1-14	PW10V00001S047	01-019	02	8-144
	01-049	04	1-14	PW10V00001S048	01-019	02	8-134
PW02C01342D1	01-048	06	1-150	PW11E01026D4	01-055	00	1
	01-049	04	1-150	PW11E01034D1	01-048	02	1-133
	01-049	05	1-150		01-049	01	1-133
PW02C01353P1	01-048	02	1-154		01-049	04	1-133
	01-049	04	1-154	PW11M01071P1	01-046	00	13
	01-049	05	1-154	PW11M01080P1	01-018	01	2
PW02C01359P1	01-048	02	1-22	PW11M01108P1	01-018	02	19
	01-049	01	1-22	PW11M01109P2	01-018	01	7
	01-049	04	1-22		01-018	02	7
PW02C01368P1	01-048	02	1-157	PW11M01112P2	01-018	01	3-3
	01-049	01	1-157	PW11M01114P1	01-018	01	3-6
	01-049	04	1-157	PW11M01143P1	01-018	01	3-4
PW02F01049P1	02-010	00	10	PW11M01144P1	01-018	01	3-5
PW02P01041P1	01-008	02	2-24	PW11P00010S004	01-010	00	1-4
PW02P01047D2	01-008	02	2-27	PW12P01031P1	01-011	00	4
PW02P01054D1	01-008	02	2-6	PW12P01043P1	01-008	01	1-1
PW02P01054D3	01-008	02	2-7		01-011	00	6
PW03M01319P1	01-031	01	9	PW13E01042P1	01-068	01	7

CLICK HERE TO **DOWNLOAD** THE COMPLETE MANUAL

- Thank you very much for reading the preview of the manual.
- You can download the complete manual from: [www.heydownloads.com](http://www.heydownloads.com) by clicking the link below



- Please note: If there is no response to CLICKING the link, please download this PDF first and then click on it.

CLICK HERE TO **DOWNLOAD** THE COMPLETE MANUAL