

HP8868

-UN-27JUL99



*JOHN DEERE 9450 SELF-PROPELLED COMBINE™ WITH 90 SERIES CORN HEAD*

*MANUFACTURED (1999- )*

*(SPECIFICATIONS AND DESIGN SUBJECT TO CHANGE WITHOUT NOTICE)*

*COPYRIGHT (C) 2000. DEERE & COMPANY. MOLINE, ILLINOIS, USA. ALL RIGHTS RESERVED.*

CLICK HERE TO **DOWNLOAD** THE COMPLETE MANUAL

- Thank you very much for reading the preview of the manual.
- You can download the complete manual from: [www.heydownloads.com](http://www.heydownloads.com) by clicking the link below



- Please note: If there is no response to CLICKING the link, please download this PDF first and then click on it.

CLICK HERE TO **DOWNLOAD** THE COMPLETE MANUAL

## ALPHABETICAL INDEX - CONTINUED

GRID		PAGE	GRID		PAGE
3G3	BELT, LOWER TAILINGS AUGER TIGHTENER .....	125 - 26	1H18	BULB, REAR TURN AND TAIL LIGHT .....	40 - 81
2H20	BELT, OPERATOR'S SEAT .....	90 - 20	1H17	BULB, REAR TURN SIGNAL (AMBER) .....	40 - 80
2H22	BELT, PASSENGER'S SEAT .....	90 - 22	1H19	BULB, SIDE FINDER .....	40 - 82
1B3	BELT, ROTARY SCREEN DRIVE .....	20 - 2	2I5	BULB, STEERING COLUMN PANEL .....	90 - 30
4E11	BELT, ROUTING REFERENCE, L.H. ....	170 - 30	1H20	BULB, TRANSPORT WARNING LIGHTS .....	40 - 83
4E13	BELT, ROUTING REFERENCE, L.H. ....	170 - 32			
4E9	BELT, ROUTING REFERENCE, R.H. ....	170 - 28		<b>C</b>	
3H23	BELT, SECONDARY COUNTERSHAFT .....	140 - 18			
3I12	BELT, SECONDARY COUNTERSHAFT DRIVE .....	140 - 34	2J6	CAB AIR FILTER AND HOUSING .....	95 - 6
3I20	BELT, SEPARATOR FAN DRIVE .....	140 - 42	2H12	CAB DOOR AND WINDOW .....	90 - 12
3H25	BELT, SINGLE RANGE CYLINDER DRIVE .....	140 - 21	2H14	CAB DOOR LATCH .....	90 - 14
3D23	BELT, STRAW WALKER AND SPREADER .....	110 - 28	2H8	CAB INTERIOR TRIM PANELS .....	90 - 8
3I16	BELT, STRAW WALKER, CONVEYOR AUGERS, SIEVE AND CHAFFER DRIVE .....	140 - 38	2I20	CAB LANDING AND MIRROR (L.H.) .....	90 - 46
4C12	BELT, UNLOADING AUGER COUNTERSHAFT .....	150 - 36	2I22	CAB LANDING AND MIRROR (R.H.) .....	90 - 48
4C7	BELT, UNLOADING AUGERS .....	150 - 30	2H20	CAB OPERATOR'S SEAT AND BACKREST .....	90 - 20
3C18	BELT, UPPER DRIVE SHAFT (FIXED SPEED WITH REVERSER) .....	100 - 42	2H6	CAB REAR AND SIDE SEALS .....	90 - 6
3C10	BELT, UPPER, VARIABLE DRIVE COUNTERSHAFT .....	100 - 34	2H10	CAB ROOF .....	90 - 10
3B3	BELT, VARIABLE SPEED FEEDERHOUSE .....	100 - 2	1H14	CAB ROOF LIGHTS .....	40 - 77
3B9	BELT, VARIABLE SPEED TIGHTENER DRIVE .....	100 - 8	2H3	CAB SUPPORT .....	90 - 2
3J3	BELTS, STRAW CHOPPER DRIVES .....	140 - 50	1F21	CAB, MAIN WIRING HARNESS .....	40 - 30
1G7	BLADE, WIPER .....	40 - 40	2B13	CABLE, BRAKE .....	60 - 12
3G11	BLADES, TRI-ROD CHOPPER .....	130 - 4	4D5	CABLE, DATASTORE/COMPUTER .....	155 - 14
1C10	BLOCK, CYLINDER .....	25 - 4	1F3	CABLE, WIRING .....	40 - 8
1B22	BLOCK, ENGINE COOLANT HEATER .....	20 - 22	1H13	CABLES, BATTERY .....	40 - 76
1C12	BLOCK, ENGINE SHORT .....	25 - 6	1J1	CABLES, HYDROSTATIC DRIVE CONTROL .....	50 - 24
1G21	BOSCH ALTERNATOR, (185 AMP) .....	40 - 56	1J13	CAM LOBE MOTOR .....	50 - 38
1G19	BOSCH ALTERNATOR, (95 AMP) .....	40 - 54	1J17	CAM, CARRIER AND PISTON .....	50 - 43
2G22	BOX, TOOL .....	80 - 40	3D13	CAM, SPIKE TOOTH CONCAVE .....	110 - 18
2D18	BRACKET, ACCUMULATOR MOUNTING .....	70 - 32	1I15	CAM, TRANSMISSION SHIFTER .....	50 - 12
3I10	BRACKET, ADJUSTING, CYLINDER DRIVE, DUAL-RANGE .....	140 - 32	1C25	CAMSHAFT .....	25 - 19
1B20	BRACKET, AIR CONDITIONING COMPRESSOR .....	20 - 20	1D3	CAMSHAFT FOLLOWERS .....	25 - 22
1G23	BRACKET, ALTERNATOR MOUNTING .....	40 - 59	1C25	CAMSHAFT GEAR .....	25 - 19
2B12	BRACKET, BRAKE CABLE SUPPORT .....	60 - 11	1D12	CAP, ENGINE OIL FILL .....	25 - 32
4C19	BRACKET, DISPLAY, YIELD MAPPING .....	155 - 4	1E17	CAP, EXHAUST PIPE .....	30 - 18
3C4	BRACKET, FEEDER CONVEYOR .....	100 - 27	4B9	CAP, GRAIN TANK CLEAN OUT CHUTE .....	150 - 8
4C21	BRACKET, MASS FLOW SENSOR YIELD MAPPING .....	155 - 6	1C10	CAP, MAIN BEARING .....	25 - 4
4C23	BRACKET, MOISTURE SENSOR, YIELD MAPPING .....	155 - 8	1B11	CAP, RADIATOR .....	20 - 10
4C17	BRACKET, POSITION RECEIVER, YIELD MAPPING .....	155 - 2	1J18	CAPS, YOKE AND PIVOTS (STEERABLE MOTOR) .....	50 - 44
4C21	BRACKET, TRANSDUCER MOUNTING YIELD MAPPING .....	155 - 6	1J17	CARRIER, PISTON, AND CAM .....	50 - 43
1H12	BRACKETS, LOW SHAFT SPEED SENSORS .....	40 - 75	1K11	CASE DRAIN, HYDRAULIC LINES 4-WHEEL DRIVE .....	50 - 62
1B9	BRACKETS, RADITOR MOUNTING .....	20 - 8	1G14	CENTRAL ELECTRONICS MODULE AND CIRCUIT BOARDS .....	40 - 48
2C24	BRACKETS, SOLENOID CONTROL VALVE .....	70 - 13	2E24	CHAFF SPREADER CONTROL, CHECK VALVE .....	70 - 64
2B12	BRAKE CABLE SUPPORT BRACKET .....	60 - 11	3G24	CHAFF SPREADER DISC .....	130 - 18
2B7	BRAKE LINES, MASTER CYLINDER AND RESERVOIR .....	60 - 6	2F1	CHAFF SPREADER LINES AND FITTINGS .....	70 - 66
2B9	BRAKE MASTER CYLINDER .....	60 - 8	3H5	CHAFF SPREADER MOUNTING SUPPORT .....	130 - 24
2B3	BRAKE PEDAL AND SEAL, PARKING .....	60 - 2	3H3	CHAFF SPREADER PAN AND SEALS .....	130 - 22
2B5	BRAKE PEDALS AND MASTER CYLINDER .....	60 - 4	2E1	CHAFF SPREADER PUMP .....	70 - 40
2B13	BRAKE SHOES AND DRUM .....	60 - 12	3H1	CHAFF SPREADER SHIELDS AND HANDLES .....	130 - 20
2B11	BRAKE SLAVE CYLINDER .....	60 - 10	2F5	CHAFF SPREADER, HOSES AND, LINES .....	70 - 70
1B5	BRUSH, ROTARY SCREEN DOOR .....	20 - 4	2F3	CHAFF SPREADER, HOSES, VALVE AND PUMP .....	70 - 68
2H3	BULB, CAB STUBBLE LAMP .....	90 - 2	3E13	CHAFFER ELEMENT .....	120 - 12
2I11	BULB, CORNERPOST DISPLAY .....	90 - 36	3E15	CHAFFER EXTENSION ELEMENT .....	120 - 14
2H10	BULB, DOME LIGHT, CAB .....	90 - 10	3E17	CHAFFER FRAME .....	120 - 16
2G20	BULB, ENGINE ACCESS PLATFORM LAMP .....	80 - 38	3E11	CHAFFER FRAME ARMS, PRECLEANER .....	120 - 10
2G16	BULB, ENGINE SERVICE LAMP .....	80 - 34	3E9	CHAFFER FRAME, PRE-CLEANER .....	120 - 8
1H15	BULB, FRONT TURN SIGNAL (AMBER) .....	40 - 78	3E7	CHAFFER, PRECLEANING .....	120 - 6
2G5	BULB, GULLWING DOOR, R.H. ....	80 - 22	3J9	CHAIN TIGHTENER, UPPER TAILINGS DRIVE .....	140 - 57
2F21	BULB, GULLWING SERVICE DOOR, L.H. ....	80 - 14	2I17	CHAIN, CAB PLATFORM SAFETY .....	90 - 42
2G7	BULB, RADIATOR DOOR .....	80 - 24	3F7	CHAIN, CONVEYOR, CLEAN GRAIN LOWER ELEVATOR .....	125 - 6
2G1	BULB, REAR CORNER PANEL .....	80 - 18	3C3	CHAIN, DRUM AND FEEDER CONVEYOR IDLER SHAFT .....	100 - 26
			3C7	CHAIN, FEEDER CONVEYOR .....	100 - 30
			3C4	CHAIN, FEEDER CONVEYOR DRIVE .....	100 - 27

## ALPHABETICAL INDEX - CONTINUED

GRID		PAGE	GRID		PAGE
2113	SENSOR, OVERHEAD CONSOLE .....	90 - 38	3H1	SHIELDS AND HANDLES, CHAFF SPREADER .....	130 - 20
1H1	SENSOR, SPEED, FEEDER HOUSE BACKSHAFT .....	40 - 62	2F11	SHIELDS, L.H., FRONT.....	80 - 4
3G15	SENSOR, STRAW CHOPPER .....	130 - 8	1K12	SHIELDS, MUD, POWERED REAR WHEELS.....	50 - 63
3F23	SENSOR, TAILINGS ELEVATOR .....	125 - 22	1115	SHIFTER CAM, TRANSMISSION & DIFFERENTIAL.....	50 - 12
1C5	SENSOR, TEMPERATURE .....	20 - 30	1114	SHIFTER FORKS, TRANSMISSION.....	50 - 11
2J4	SENSOR, TEMPERATURE, HEATER AND A/C .....	95 - 4	3E2	SHOE GRAIN SUPPLY AUGER CLEANOUT DOOR, HANDLE AND LATCHES .....	120 - 1
3H10	SENSOR, WATER TEMPERATURE, GEARCASE .....	140 - 4	3E3	SHOE GRAIN SUPPLY AUGERS AND HOUSING .....	120 - 2
2C13	SENSOR, WATER TEMPERATURE, HYDROSTATIC....	70 - 1	2B13	SHOES, BRAKE.....	60 - 12
1H12	SENSORS AND BRACKETS, LOW SHAFT SPEED .....	40 - 75	1C12	SHORT BLOCK, ENGINE .....	25 - 6
3H16	SEPARATOR AND PUMP DRIVE, GEARCASE .....	140 - 10	3116	SIEVE AND CHAFFER DRIVE, CONVEYOR AUGERS AND STRAW WALKER.....	140 - 38
3D6	SEPARATOR CURTAIN, RASP BAR CYLINDER .....	110 - 11	3E19	SIEVE ELEMENT .....	120 - 18
3I20	SEPARATOR FAN DRIVE.....	140 - 42	3E21	SIEVE FRAME .....	120 - 20
1H10	SEPARATOR FAN DRIVE ADJUSTING MOTOR .....	40 - 72	2G14	SIGN, SLOW MOVING VEHICLE .....	80 - 32
2F9	SEPARATOR FRAME .....	80 - 2	2D1	SIX STACK SOLENOID CONTROL VALVE MODULE ..	70 - 14
3C24	SEPARATOR/FEEDER HOUSE SEAL, STONE TRAP AND DOOR.....	110 - 4	2B11	SLAVE CYLINDER, BRAKE .....	60 - 10
1E24	SERVICE KIT, ELECTRICAL CONNECTORS .....	40 - 4	3B23	SLIP CLUTCH, FEEDER HOUSE UPPER SHAFT .....	100 - 22
1F1	SERVICE KIT, ELECTRICAL CONNECTORS .....	40 - 6	2G14	SMV SIGN .....	80 - 32
2G16	SERVICE LIGHT, ENGINE COMPARTMENT .....	80 - 34	2D7	SOLENOID CONTROL RELIEF VALVE MODULE.....	70 - 20
2F21	SERVICE LIGHT, L.H. ....	80 - 14	2C24	SOLENOID CONTROL VALVE BRACKETS.....	70 - 13
2G5	SERVICE LIGHT, R.H.....	80 - 22	2D12	SOLENOID CONTROL VALVE MODULE, REEL LIFT AND CYLINDER SPEED.....	70 - 26
2G7	SERVICE LIGHT, RADIATOR .....	80 - 24	2D1	SOLENOID CONTROL VALVE MODULE, 6 STACK.....	70 - 14
1J5	SERVO, HYDROSTATIC PUMP .....	50 - 28	2D14	SOLENOID CONTROL VALVE, AUGER SWING.....	70 - 28
117	SHAFT, AXLE.....	50 - 4	2D14	SOLENOID CONTROL VALVE, REEL FORE/AFT .....	70 - 28
3D17	SHAFT, BEATER AND DRIVE BELT .....	110 - 22	2D10	SOLENOID CONTROL VALVE, UNBALANCED LOAD MODULE (HEADER LIFT MODULE) .....	70 - 24
1J13	SHAFT, CAM LOBE MOTOR .....	50 - 38	2D3	SOLENOID VALVE MODULE ASSEMBLY FIVE STACK .....	70 - 16
1I20	SHAFT, DIFFERENTIAL .....	50 - 18	2D5	SOLENOID VALVE MODULE ASSEMBLY, FOUR STACK .....	70 - 18
3C20	SHAFT, DRIVE, FRONT, SHEAVE.....	100 - 44	1J22	SOLENOID, CONTROL VALVE (4-WHEEL DRIVE) .....	50 - 49
3C18	SHAFT, DRIVE, UPPER, SHEAVE .....	100 - 42	2D8	SOLENOID, MAIN VALVE BLOCK ACTIVE HEADER HEIGHT CONTROL.....	70 - 21
1I22	SHAFT, FINAL DRIVE .....	50 - 21	1G24	SOLENOID, STARTER .....	40 - 60
1I23	SHAFT, FINAL DRIVE .....	50 - 22	1E10	SOLENOID, STARTING AID .....	30 - 11
1J10	SHAFT, HYDROSTATIC DRIVE MOTOR.....	50 - 34	1I7	SPACERS, AXLE .....	50 - 4
1J3	SHAFT, HYDROSTATIC PUMP .....	50 - 26	1I8	SPACERS, AXLE .....	50 - 5
2I3	SHAFT, LOWER STEERING COLUMN .....	90 - 28	4E5	SPANISH DECALS AND LABELS .....	170 - 24
3G1	SHAFT, LOWER TAILINGS AUGER.....	125 - 24	2H10	SPEAKER GRILL .....	90 - 10
1D3	SHAFT, ROCKER ARM.....	25 - 22	2I15	SPEAKERS, ANTENNA AND RADIO .....	90 - 40
3H25	SHAFT, SINGLE RANGE CYLINDER DRIVE .....	140 - 21	3I22	SPEED CONTROL LINKAGE, FAN DRIVE .....	140 - 44
1I18	SHAFT, TRANSMISSION PINION.....	50 - 16	3I24	SPEED CONTROL, FAN DRIVE SHEAVE LINKAGE ....	140 - 46
3F3	SHAFT, UPPER CLEAN GRAIN ELEVATOR.....	125 - 2	1H6	SPIKE TOOTH INDICATOR .....	40 - 68
3B23	SHAFT, UPPER FEEDER HOUSE .....	100 - 22	3D9	SPIKE TOOTH THRESHING CYLINDER .....	110 - 14
1I8	SHAFTS, DRIVE .....	50 - 5	3D7	SPIKE TOOTH TO RASP BAR CONVERSION .....	110 - 12
3E23	SHAKER PAN .....	120 - 22	3D13	SPIKE-TOOTH CONCAVE .....	110 - 18
3D5	SHEAR BAR, CYLINDER .....	110 - 10	3D15	SPIKE-TOOTH FINGER GRATE.....	110 - 20
3I24	SHEAVE LINKAGE, FAN DRIVE SPEED CONTROL ....	140 - 46	1I5	SPINDLE HOUSING (REGULAR DUTY), REAR AXLE.....	50 - 2
3I18	SHEAVE, BEATER DRIVE AND TIGHTENER.....	140 - 40	1I23	SPINDLE, FINAL DRIVE .....	50 - 22
3F13	SHEAVE, CLEAN GRAIN ELEVATOR GEARCASE .....	125 - 12	2C6	SPINDLES, REAR AXLE (HEAVY DUTY) .....	60 - 30
1B13	SHEAVE, ENGINE DRIVE.....	20 - 12	2C4	SPINDLES, REAR AXLE (REGULAR DUTY).....	60 - 28
3C16	SHEAVE, FEEDER HOUSE DUST FAN, L.H. SIDE .....	100 - 40	3G22	SPREADER CURTAIN.....	130 - 16
3C10	SHEAVE, FEEDER HOUSE, COUNTERSHAFT .....	100 - 34	3G24	SPREADER, CHAFF .....	130 - 18
3I8	SHEAVE, INTERMEDIATE .....	140 - 30	3H3	SPREADER, CHAFF PAN.....	130 - 22
3B3	SHEAVE, MOUNTINGS, FRONT VARIABLE DRIVE.....	100 - 2	2F5	SPREADER, CHAFF, LINES AND HOSES .....	70 - 70
2E3	SHEAVE, PUMP, REEL / BELT PICKUP DRIVE .....	70 - 42	3G20	SPREADER, STRAW.....	130 - 14
1B3	SHEAVE, ROTARY SCREEN DRIVE AND IDLER .....	20 - 2	3G18	SPREADER, STRAW, MOUNTING.....	130 - 12
3F3	SHEAVE, UPPER CLEAN GRAIN ELEVATOR .....	125 - 2	4C5	SPROCKET, CHAIN, CROSS AUGER .....	150 - 28
3C18	SHEAVE, UPPER DRIVE SHAFT, FEEDER HOUSE ....	100 - 42	3B23	SPROCKET, CHAIN, FEEDER HOUSE SHAFT .....	100 - 22
3B21	SHELL, FEEDER HOUSE, CONTOUR MASTER .....	100 - 20	3G1	SPROCKET, CHAIN, LOWER TAILINGS AUGER .....	125 - 24
1B7	SHELL, RADIATOR AND SEALS .....	20 - 6	3F5	SPROCKET, CLEAN GRAIN LOWER AUGER .....	125 - 4
2F15	SHIELD ASSEMBLY, FRONT, R.H. ....	80 - 8	3C7	SPROCKET, FEEDER CONVEYOR .....	100 - 30
2F13	SHIELD ASSEMBLY, L.H. ....	80 - 6	4C7	SPROCKET, GRAIN TANK CROSS AUGERS.....	150 - 30
2F17	SHIELD ASSEMBLY, R.H.....	80 - 10	3F24	SPROCKET, TAILINGS ELEVATOR CONVEYOR.....	125 - 23
3B17	SHIELD, DRIVE, R.H. ....	100 - 16			
2G9	SHIELD, DRIVE, R.H. REAR.....	80 - 27			
3B15	SHIELD, L.H. DRIVE - WITH AIRFLOW.....	100 - 14			
3B13	SHIELD, L.H. DRIVE - WITHOUT AIRFLOW.....	100 - 12			
3F15	SHIELD, REAR TAILINGS LEFT SIDE.....	125 - 14			
3F17	SHIELD, TAILINGS UPPER REAR.....	125 - 16			
2G14	SHIELD, WIRING HARNESS .....	80 - 32			

RADIATOR SHELL AND SEALS - CONTINUED

KEY	PART NO.	PART NAME	QTY	SERIAL NO.	REMARKS
1	.....	SEAL	4		(CUT FROM H86775) TWO PIECES AT 1440 MM, ONE PIECE AT 135 MM, AND ONE PIECE AT 765 MM.
2	19M7864	SCREW	3		M8 X 12
3	AH161455	FRAME	1		
4	H146260	CHANNEL	1		
5	19M7865	SCREW	1		M8 X 16
	14M7298	FLANGE NUT	1		M8
	24M7207	WASHER	2		8.400 X 24 X 2 MM
6	AH131965	ISOLATOR	1		
7	R66718	GROMMET	1		
8	H116740	PLUG	9		
9	H134520	SEAL	1		
10	AH140967	ACOUSTICAL UPHOLSTERY	1		PRECUT
11	24M7207	WASHER	3		8.400 X 24 X 2 MM
12	H128502	SEAL	1		
13	H168083	AIR DUCT	1		

# 1B18

ENGINE ACCESSORIES

## ENGINE GEARCASE COUPLING WITH HUB

HP8168 -UN-05MAR99

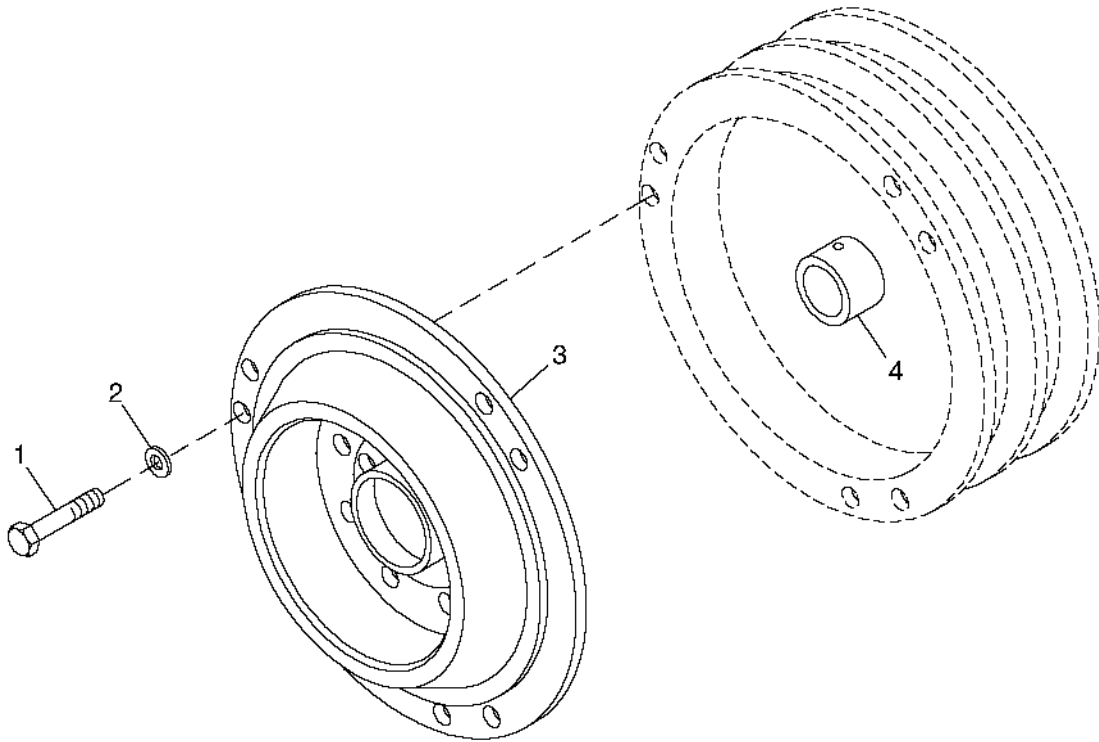

HP8168

KEY	PART NO.	PART NAME	QTY	SERIAL NO.	REMARKS
1	R57725	SCREW	6		
2	R42729	WASHER	6		
3	AH168456	COUPLING	1		(SUB FOR AH155217)
4	JD7147	BALL BEARING	1		

## INTERCOOLER - CONTINUED

KEY	PART NO.	PART NAME	QTY	SERIAL NO.	REMARKS
1	AH153659	TUBE	1		
2	AT39141	HOSE CLAMP	1		
3	H144246	HOSE	1		
4	H160359	TUBE	1		
5	H144248	HOSE	3		
6	AT105289	CLAMP	7		
7	AH151139	AIR COOLER	1		
8	H151061	TUBE	1		
9	R71210	ADAPTER	1		
10	AT112176	HOSE CLAMP	1		
11	AT131716	HOSE CLAMP	1		
12	AH156144	SENSOR	1		TEMPERATURE
13	R71210	ADAPTER	2		

# 1C13

ENGINE

ENGINE SHORT BLOCK-CONTINUED

KEY	PART NO.	PART NAME	QTY	ENGINE SERIAL NO.	REMARKS
1	RE65965	SHORT BLOCK ASSEMBLY	1	(MARKED R119565)	

TIMING GEAR COVER AND ENGINE OIL PRESSURE RELIEF VALVE

KEY	PART NO.	PART NAME	QTY	ENGINE SERIAL NO.	REMARKS
1	R136516	GASKET	1		
2	R134531	COVER	1		
3	RE501938	PLUG	1		(WITHOUT TACHOMETER SENSOR)
4	51M7044	O-RING	1		17.300 X 2.200 MM
5	19M8317	SCREW	6		M8 X 40
	19M7801	SCREW	1		M8 X 60
	19M7867	SCREW	1		M8 X 25
	RE67239	SCREW	1		
6	19M8291	SCREW	1		M8 X 35
7	R121424	O-RING	1		
8	R121411	COVER	1		
9	19M7775	SCREW	3		M6 X 16
10	19M7801	SCREW	1		M8 X 60
11	RE59810	SEAL	1		
12	R83169	VALVE	1		
13	T27658	SPRING	1		
14	A4827R	WASHER	1		
15	R91692	PLUG	1		OIL PRESSURE REGULATING
16	14M7296	FLANGE NUT	6		M10
17	19M7979	SCREW	2		M8 X 55
18	R123584	STUD	6		

---

MEMORANDA

# 1D17

ENGINE

## ENGINE THERMOSTAT HOUSING,COVER,TUBE AND THERMOSTAT

KEY	PART NO.	PART NAME	QTY	ENGINE SERIAL NO.	REMARKS
1	R131016	COVER	1		
2	19M8292	SCREW	1	M10 X 50	
3	R123323	CLAMP	1		
4	RE46684	PLUG	2		
5	19M7786	SCREW	1	M10 X 30	
6	19M7788	SCREW	1	M12 X 25	
7	RE64354	THERMOSTAT	1	82° C (180° F)	
8	R123226	GASKET	1		
9	R135179	TUBE	1		
10	R135896	GASKET	1		
11	R123324	CLAMP	1		

## FUEL INJECTION PUMP AND FUEL INJECTION LINES-CONTINUED

KEY	PART NO.	PART NAME	QTY	SERIAL NO.	REMARKS
1	AR85519	PLUG	1		
2	R67364	ELBOW FITTING	1		
3	RE70848	FUEL LINE	1		LEAK OFF
4	RE68748	TUBE	4		
	R123593	NUT	8		
	R51936	PACKING	8		
	R66090	TUBE	4		
5	RE19797	CLAMP	5		GREEN
6	19M7300	CAP SCREW	5		M6 X 10
7	RE60055	FUEL LINE	1		NO. 1
8	RE60056	FUEL LINE	1		NO. 2
9	RE60057	FUEL LINE	1		NO. 3
10	RE60058	FUEL LINE	1		NO. 4
11	RE60059	FUEL LINE	1		NO. 5
12	RE60060	FUEL LINE	1		NO. 6
13	RE504234	FUEL LINE	1		LEAK-OFF
	R51936	PACKING	1		
	R51937	TUBE NUT	1		
14	R132267	GEAR	1		(60 TEETH)
15	R132874	WASHER	1		
16	R91360	NUT	1		
17	19M7923	CAP SCREW	3		M6 X 12
18	R116386	STUD	3		
19	RE19799	CLAMP	1		
20	RE19800	CLAMP	1		
21	51M7040	O-RING	1		9.300 X 2.200 MM
22	RE60029	FITTING	1		
23	14M7273	NUT	3		M8
24	26H10	SHAFT KEY	1		
25	RE500753	FUEL INJECTION PUMP	1		(A) 12 VOLT, STANADYNE DB4
26	T27860	WASHER	3		
27	12M7065	LOCK WASHER	3		
28	R123593	NUT	1		
29	R502076	O-RING	1		

(A) SEE YOUR AUTHORIZED PUMP REPAIR STATION FOR INTERNAL PARTS

## FUEL TANK AND FITTINGS - CONTINUED

KEY	PART NO.	PART NAME	QTY	SERIAL NO.	REMARKS
1	AH158721	FUEL TANK	1		
2	RE52504	BREATHER	1		
3	R56101	CLIP	2		
4	TY22551	HOSE	1		(CUT TO 524 MM)
5	21M7278	SCREW	10		M5 X 10
6	AH163173	FILLER CAP	1		
7	H165678	O-RING	1		
8	AH159447	STRAINER	1		
9	AH159448	LINK CHAIN	1		
10	AH159573	RING	1		
11	R114023	GROMMET	1		
12	R114022	VENT	1	-685154	
	H174011	VENT	1	685155-	
13	AT18904	CLAMP	2		
14	T17568	TEE FITTING	1		6.350 MM
15	AT13740	DRAIN VALVE	1		
16	A60341	FITTING	1		
17	AH106982	SCREEN	1		
18	AH129056	VALVE	1		
19	AH162666	HOSE	1		
20	RE500186	FUEL FILTER	1		
21	RE500187	SEDIMENT BOWL	1		
22	AH162665	LINE	1		
23	.....	BRACKET	1		
24	TY22552	HOSE	1		(CUT TO 2900 MM W/FUEL COOLER, 3200 MM W/O FUEL COOLER)
25	AH130127	PUMP	1		
26	AH156064	HYDRAULIC HOSE	1		
27	21M7265	SCREW	1		M5 X 12
28	H168724	GASKET	1		FUEL SENDER
29	AH162210	FILTER	1		
30	38H1160	ADAPTER	2		
31	R26448	O-RING	2		
32	T77613	O-RING	2		
33	03M7221	BOLT	2		
34	12M7081	LOCK WASHER	1		
35	14M7303	FLANGE NUT	2		
36	AH166949	FUEL SENDER	1		
37	AR48236	CLAMP	1		
38	H127578	ADAPTER	2		
39	H148166	WASHER	1		

## WEATHERPACK TERMINALS AND CONNECTORS - CONTINUED

KEY	PART NO.	PART NAME	QTY	SERIAL NO.	REMARKS
1	R78063	TERMINAL NIPPLE	1	(PKG. OF 40)	(16 GA. WIRE) (GRAY)
	R78059	ELECTRICAL PLUG	1	(PKG. OF 40)	(18 OR 20 GA. WIRE) (GREEN)
	R78062	TERMINAL NIPPLE	1	(PKG. OF 40)	(14 GA. WIRE) (BLUE)
2	R78057	SOCKET CONTACT	1	(PKG. OF 40)	(18 OR 20 GA. WIRE) (NO. 19)
	R78060	SOCKET CONTACT	1	(PKG. OF 40)	(14 OR 16 GA. WIRE) (NO. 15)
3	R78047	SEAL	1	(PKG. OF 5)	
4	RE12362	CONNECTOR	1	(PKG. OF 3)	
5	R78052	PIN CONTACT CONNECTOR BODY	1	(PKG. OF 3)	
6	R78061	PIN CONTACT	1	(PKG. OF 40)	(14 OR 16 GA. WIRE) (NO. 15)
7	R78063	TERMINAL NIPPLE	1	(PKG. OF 40)	(16 GA. WIRE) (GRAY)
8	RE12334	CONNECTOR	1		
9	R78060	SOCKET CONTACT	1	(PKG. OF 40)	(14 OR 16 GA. WIRE) (NO. 15)
10	R78048	TERMINAL NIPPLE	1	(PKG. OF 5)	
11	RE12363	CONNECTOR	1	(PKG. OF 3)	
12	RE12331	CONNECTOR	1		
13	R78053	PIN CONTACT CONNECTOR BODY	1	(PKG. OF 3)	
14	RE12330	CONNECTOR	1		
15	R78049	SEAL	1	(PKG. OF 5)	
16	RE12364	SOCKET CONT.CONNECTOR BODY	1	(PKG. OF 3)	
17	R78054	PIN CONTACT CONNECTOR BODY	1	(PKG. OF 3)	
18	RE12332	CONNECTOR	1		
19	R78050	SEAL	1	(PKG. OF 5)	
20	RE12365	CONNECTOR	1	(PKG. OF 2)	
21	RE12333	CONNECTOR	1		
22	R78055	PIN CONTACT CONNECTOR BODY	1	(PKG. OF 2)	
23	R78061	PIN CONTACT	1	(PKG. OF 40)	(14 OR 16 GA. WIRE) (NO. 15)
	R78058	PIN CONTACT	1	(PKG. OF 40)	(18 OR 20 GA. WIRE) (NO. 19)
24	R78051	SEAL	1	(PKG. OF 5)	
25	RE12366	CONNECTOR	1	(PKG. OF 2)	
26	R78056	PIN CONTACT CONNECTOR BODY	1	(PKG. OF 2)	
27	R78064	ELECTRICAL PLUG	1	(PKG. OF 40)	

# 1F7

ELECTRICAL

## CONVENIENCE OUTLET - CONTINUED

KEY	PART NO.	PART NAME	QTY	SERIAL NO.	REMARKS
1	RE68495	STRIP	1		
2	AH152668	TERMINAL	1		
3	AH153311	WIRING HARNESS	1		
4	AH153133	WIRING HARNESS	1		
5	RE67013	ELECTRICAL PLUG	1		
6	RE67015	ADAPTER	1		
7	H159806	INSERT	1		
8	RE67014	ADAPTER	1		
9	21M7296	SCREW	2	M6 X 20	

# 1F15

ELECTRICAL

## R.H. MAIN WIRING HARNESS, W/O GREENSTAR - REFERENCE

HP8458 -UN-14APR99

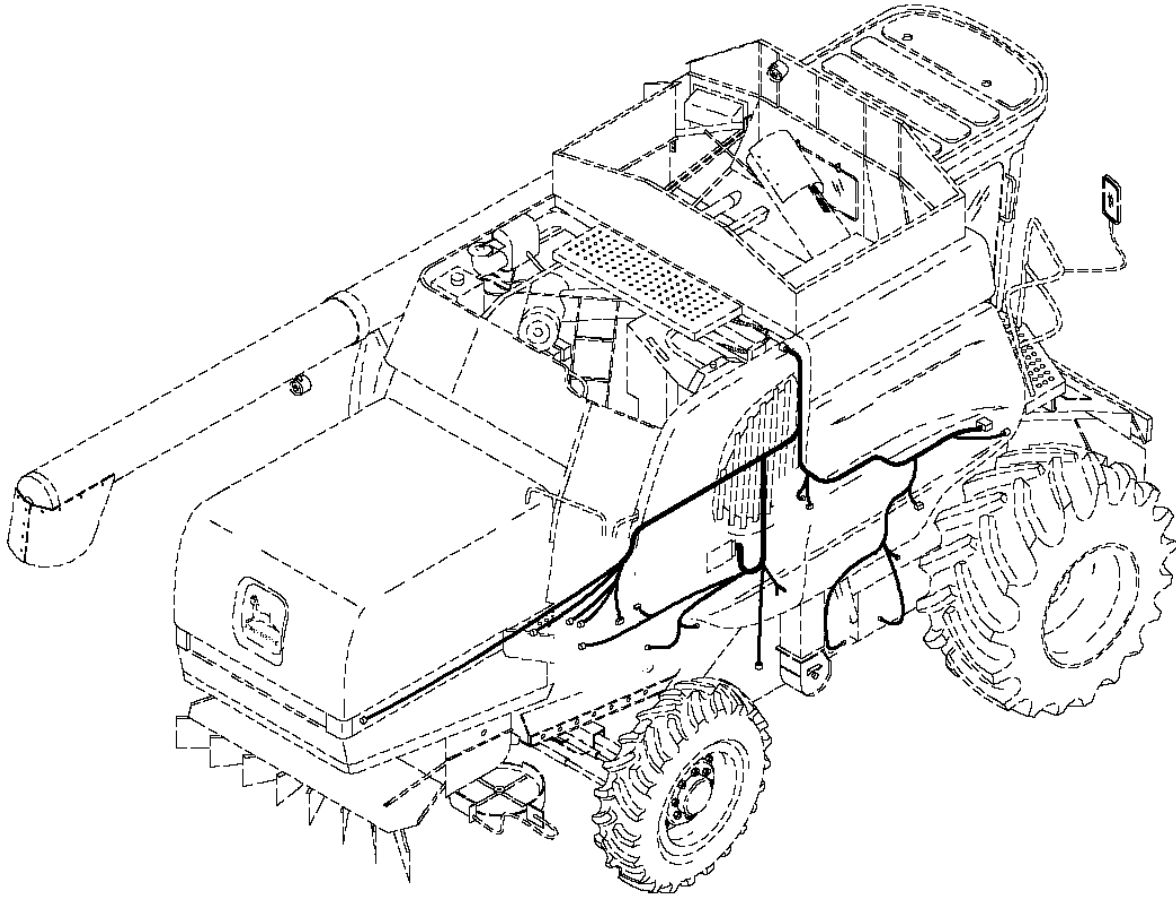

HP8458

KEY	PART NO.	PART NAME	QTY	SERIAL NO.	REMARKS
1	AH165008	WIRING HARNESS	1		R.H. MAIN (W/O GREENSTAR)

## ARMREST WIRING HARNESS - CONTINUED

KEY	PART NO.	PART NAME	QTY	SERIAL NO.	REMARKS
1	57M7853	CONNECTOR	1		LEFT MAIN HARNESS
2	57M7572	TERMINAL	1		CAB GROUND
3	R77738	CONNECTOR	1		TO A/C HARNESS CAN BUS
4	RE12363	CONNECTOR	1		SEAT SWITCH
5	.....	CONNECTOR	1		CONNECTOR J7
6	.....	CONNECTOR	1		CONNECTOR J6-2
7	57M7817	ELECTRICAL PLUG	1		MINI ARMREST HARNESS
8	.....	CONNECTOR	1		CAB MAIN HARNESS
9	N218670	HOSE	1		
10	AH162785	WIRING HARNESS	1		ARMREST MAIN
11	U46662	TERMINAL	1		CIGAR LIGHTER GROUND
12	.....	CONNECTOR	1		ARM REST MAIN HARNESS
13	57M7785	RECEPTACLE	1		NEUTRAL GATE REVERSE
	57M7724	ELECTRICAL PLUG	1		
14	.....	CONNECTOR	1		BACKLIGHT NO. 4
15	.....	CONNECTOR	1		BACKLIGHT NO. 3
16	.....	CONNECTOR	1		BACKLIGHT NO. 2
17	.....	CONNECTOR	1		ARMREST BOARD
18	.....	CONNECTOR	1		BACKLIGHT NO. 5
19	.....	CONNECTOR	1		BACKLIGHT NO. 6
20	AH116902	CONNECTOR	1		DIAL-A-SPEED
21	57M7726	ELECTRICAL PLUG	1		HEIGHT CONTROL ENCODER
22	57M7723	ELECTRICAL PLUG	1		SOLAR SENSOR
23	.....	CONNECTOR	1		MEMBRANE SWITCH, GRD PLN
24	.....	CONNECTOR	1		BACKLIGHT NO. 1
25	57M7726	ELECTRICAL PLUG	1		RATE ADJUST
26	57M7726	ELECTRICAL PLUG	1		SENSITIVITY ADJUST
27	.....	CONNECTOR	1		CIGAR LIGHTER POWER
28	AH166983	WIRING HARNESS	1		MINI ARMREST

# 1G10

ELECTRICAL

**GRAIN LOSS MONITOR SYSTEM**  
HP9667 -UN-30MAR00

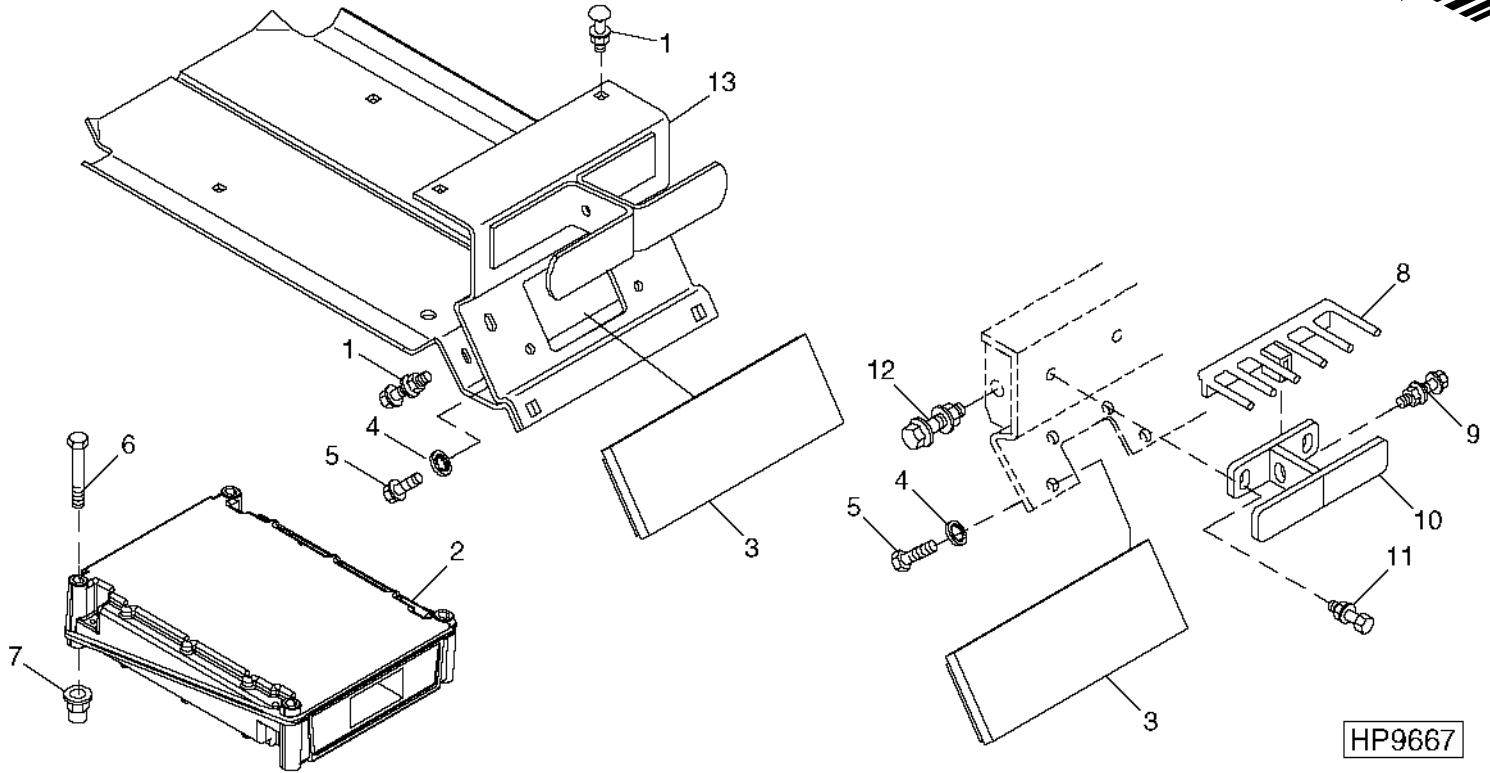

KEY	PART NO.	PART NAME	QTY	SERIAL NO.	REMARKS
1	03M7183	BOLT	8	M8 X 16	
	14M7298	FLANGE NUT	9	M8	
2	AH165536	CONTROL	1		(SUB AH167722) GRAIN LOSS MONITOR (ATTACH TO WIRING HARNESS)
	AH167722	CONTROL	1		
3	AH166546	SENSOR	4		(SUB FOR AH126272)
4	12H295	LOCK WASHER	16		
5	21H1427	SCREW	16	0.190" X 1/2"	
6	19M7685	CAP SCREW	4	M6 X 70	
7	Z51633	NUT	4		
8	H114411	FINGER	2		
9	19M7862	SCREW	2	M6 X 20	
	14M7303	FLANGE NUT	2	M6	
10	AH125672	DEFLECTOR	2		TO SHOE
11	19M7865	SCREW	4	M8 X 16	
	14M7298	FLANGE NUT	4	M8	
12	19M7865	SCREW	8	M8 X 16	
	14M7298	FLANGE NUT	8	M8	
13	AH141038	SUPPORT	2		TO OUTSIDE WALKERS

MEMORANDA

FEEDER HOUSE BACKSHAFT SPEED SENSOR - CONTINUED

KEY	PART NO.	PART NAME	QTY	SERIAL NO.	REMARKS
1	RE12366	CONNECTOR	1	(PKG OF 2)	
	R78051	SEAL	1	(PKG OF 5)	
	R78060	SOCKET CONTACT	1	(PKG OF 40)	
2	14M7299	FLANGE NUT	1	M12	
3	AH77279	CLIP	5		
4	H132800	HOSE	1		
5	AH165250	WIRING HARNESS	1	LEVEL LAND	
	AH162464	WIRING HARNESS	1	CONTOUR MASTER	
6	37M7083	SCREW	2	M8 X 12	
7	A50743	BOLT	2	M6 X 16	
8	14M7272	NUT	2	M6	
9	H170634	WHEEL	1		
10	H135773	BRACKET	1		
11	H160880	CLIP	1		
12	AH116104	SENSOR	1	BACKSHAFT SPEED	
13	R78053	PIN CONTACT CONNECTOR BODY	1	(PKG OF 3)	
	R78063	TERMINAL NIPPLE	1	(PKG OF 40)	

## STRAW WALKER (PLUGGING) SENSING SWITCH

HP8313 -UN-10MAR99

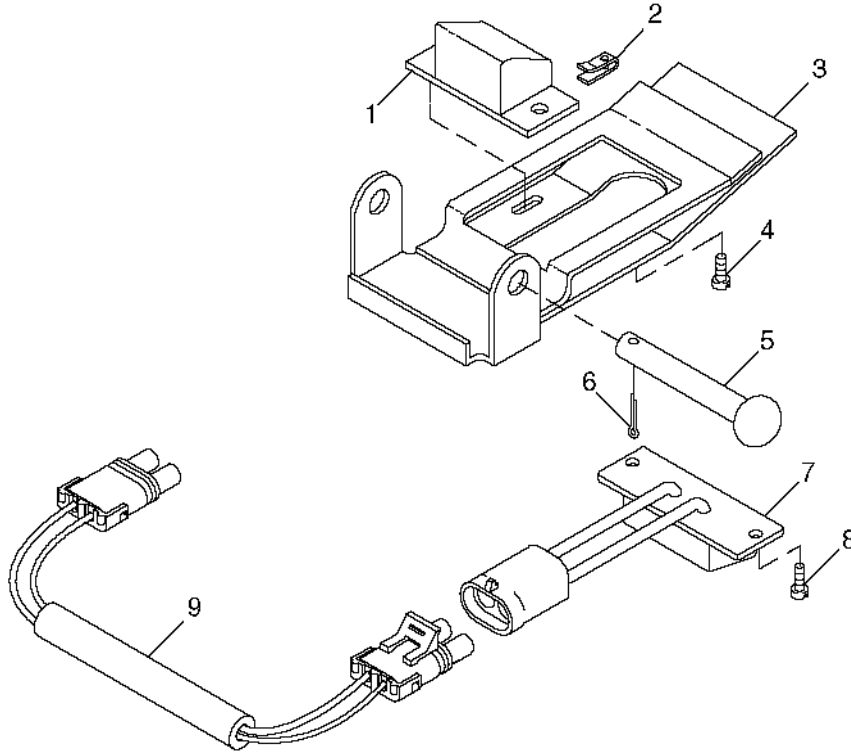

HP8313

KEY	PART NO.	PART NAME	QTY	SERIAL NO.	REMARKS
1	AH150473	ACTUATOR	1		
2	H140628	NUT	2	4.826 MM	
3	AH134524	ARM	1		
4	37M7071	SCREW	2		
5	45M7035	PIN	1	10 X 90 MM	
6	11M7012	COTTER PIN	1	3.200 X 16 MM	
7	AH130602	REED SWITCH	1		
8	37M7215	SCREW	2		
9	AH125036	WIRING HARNESS	1		

# 1H20

ELECTRICAL

**TRANSPORT WARNING LIGHTS**  
HP9139 -UN-26OCT99

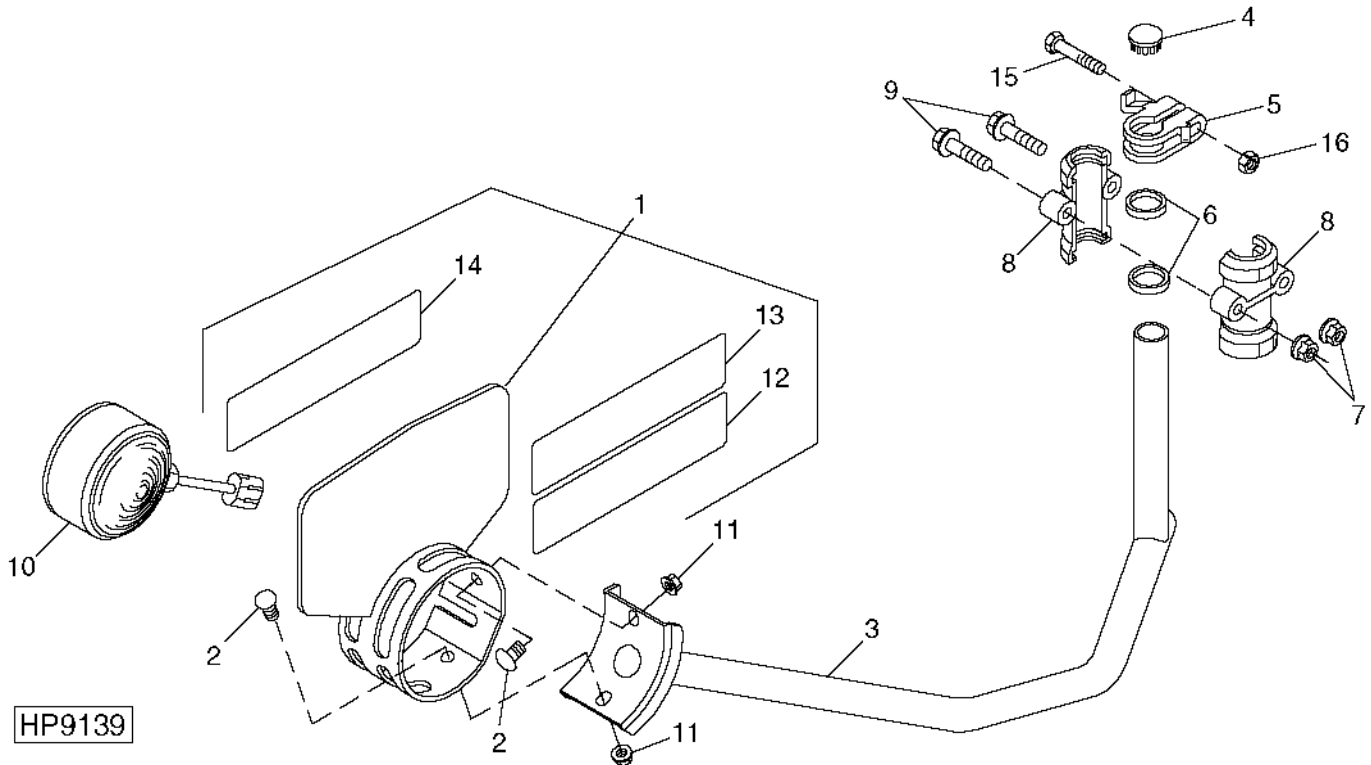

KEY	PART NO.	PART NAME	QTY	SERIAL NO.	REMARKS
1	AH163048	SHIELD	1		L.H., LONG ARM & EXTRA LONG
	AH163049	SHIELD	1		R.H., LONG ARM & EXTRA LONG
	AH163046	SHIELD	1		L.H., SHORT ARM
	AH163047	SHIELD	1		R.H., SHORT ARM
2	03M7183	BOLT	4		M8 X 16
3	AH166000	TUBE	1		R.H., SHORT
	AH160218	TUBE	1		L.H., SHORT
	AH166001	TUBE	1		R.H., LONG
	AH160219	TUBE	1		L.H., LONG
	AH166002	TUBE	1		R.H., EXTRA LONG (1390)
	AH164049	TUBE	1		L.H., EXTRA LONG (1390)
4	H106000	PLUG	2		
5	H172549	CLAMP	1		L.H.
	AT18904	CLAMP	1		R.H.
6	H136110	ISOLATOR	2		
7	14M7296	FLANGE NUT	4		M10
8	H161618	HOUSING	4		
9	19M7809	SCREW	4		M10 X 70
10	AH164497	LAMP	2		
11	14M7298	FLANGE NUT	4		M8
12	JD5922	REFLECTOR	2		ORANGE
13	JD5920	REFLECTOR	2		RED
14	JD5921	REFLECTOR	2		YELLOW
15	19M7801	SCREW	1		M8 X 60
16	14M7298	FLANGE NUT	1		M8
..	<b>BH81587</b>	<b>COMPLETE GOODS/SHIP. BUNDLE</b>	<b>1</b>		<b>(940) SHORT LIGHT ARM CONVERSION</b>
..	<b>BH81586</b>	<b>COMPLETE GOODS/SHIP. BUNDLE</b>	<b>1</b>		<b>(1260) LONG LIGHT ARM CONVERSION</b>

**REAR WHEELS**  
**(4-WHEEL DRIVE / CAM LOBE MOTOR)**

HP8472 -UN-21APR99

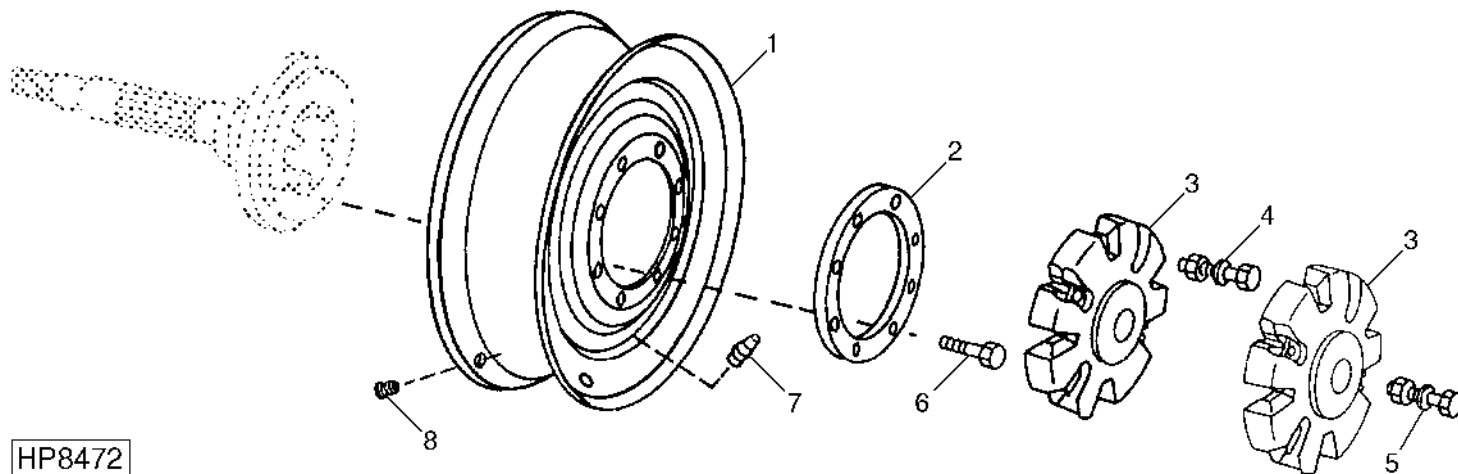

KEY	PART NO.	PART NAME	QTY	SERIAL NO.	REMARKS
1	AH64610	WHEEL	1	(DW16X26) (SUB AH167582)	
	AH167582	WHEEL CENTER	1	(DW16X26)	
2	H84375	RING	1		
3	H174140	WEIGHT	AR	(SUB FOR H103543)	
4	03H2075	BOLT	4	5/8" X 3"	
	12H294	LOCK WASHER	4	5/8"	
	14H1039	NUT	4	5/8"	
5	03H1858	BOLT	4	5/8" X 3-1/2"	
	12H294	LOCK WASHER	4	5/8"	
	14H1039	NUT	4	5/8"	
6	H163491	CAP SCREW	8		
7	AT25226	TIRE VALVE STEM	1		
8	AH86866	PLUG	1		
..	<b>BH81592</b>	<b>COMPLETE GOODS/SHIP. BUNDLE</b>	<b>1</b>	<b>WHEEL BOLTS - POWERED REAR AXLE</b>	
..	<b>BH81796</b>	<b>COMPLETE GOODS/SHIP. BUNDLE</b>	<b>1</b>	<b>L.H. TIRE/WHEEL (18.4 X 26 6P)</b>	
..	<b>BH81797</b>	<b>COMPLETE GOODS/SHIP. BUNDLE</b>	<b>1</b>	<b>R.H. TIRE/WHEEL (18.4 X 26 6P)</b>	
..	<b>BH81798</b>	<b>COMPLETE GOODS/SHIP. BUNDLE</b>	<b>1</b>	<b>L.H. TIRE/WHEEL (18.4 X 26 6PR2)</b>	
..	<b>BH81799</b>	<b>COMPLETE GOODS/SHIP. BUNDLE</b>	<b>1</b>	<b>R.H. TIRE/WHEEL (18.4 X 26 6PR2)</b>	

NOTE: QUANTITIES SHOWN ARE FOR ONE UNIT. TWO UNITS USED PER MACHINE.

NOTE: REFERENCE SECTION 170 FOR TIRE/WHEEL LABELS AND DECALS

## TRANSMISSION DIFFERENTIAL GEARS AND SHAFTS - CONTINUED

KEY	PART NO.	PART NAME	QTY	SERIAL NO.	REMARKS
1	AT40603	SEAL	2		
	AH86596	SEAL	2		
2	C3936E	SNAP RING	2		
3	JD7502	ROLLER BEARING	2		
4	H165508	SHAFT	2		
5	19M7844	SCREW	12	M16 X 45	
6	H130407	CRADLE	2		
	H141557	CRADLE	2		
7	R27796	O-RING	2	158.344 X 3.531 MM	
8	JD8147	BEARING CONE	2		
9	JD7425	BEARING CUP	2		
10	19M7985	SCREW	14	M12 X 35	
11	H132554	GEAR	1	(62 TOOTH) REG DUTY	
12	H126572	SHIM	AR	0.076MM THICK	
	H126573	SHIM	AR	0.127MM THICK	
	H126575	SHIM	AR	0.508 THICK	
13	N197422	HOUSING	1		
14	H133202	THRUST WASHER	2	32 X 70 X 1.650 MM	
15	R70112	THRUST WASHER	2	31.480 X 38 X 2.500 MM	
16	Z12964	PINION	1		
17	R70113	THRUST WASHER	2		
18	R70114	SNAP RING	2		
19	R70115	NEEDLE ROLLER	52		
20	H164794	WASHER	2		
21	H92308	GEAR	2		
22	H146646	PIN	1		
23	34M7073	SPRING PIN	1	10 X 65 MM	
24	H104418	NUT	1	19.050 MM	
25	AH116104	SENSOR	1	GROUND SPEED	

# 1J6

HYDROSTATIC DRIVE PUMP, HOUSING, SWASHPLATE, AND SERVO CYLINDERS - CONTINUED

KEY	PART NO.	PART NAME	QTY	SERIAL NO.	REMARKS
1	N126603	PIN	1		
2	M48000	SNAP RING	2		
3	AH131391	KIT	1		
4	.....	COVER	1		
5	H135215	HOLDER	1		
6	R26906	O-RING	1		
7	AN274375	PIN	4		
8	.....	SWASH PLATE	1		
9	JD9076	BEARING CONE	2		
	JD9133	BEARING CUP	2		
10	N126600	LINK	2		
11	H135211	COMPRESSION SPRING	1		
12	.....	HOUSING	1		
13	AN122506	SHIM	AR		FOUR, .002", .005", .010" AND .015"
14	T14065	O-RING	2		66.269 X 3.531 MM
15	.....	TRUNNION	2		
16	19H2284	CAP SCREW	6		3/8" X 7/8"
17	H63271	PIN	2		
18	N126584	GASKET	1		
19	R30903	O-RING	4		
20	32246	O-RING	2		13.945 X 2.616 MM
21	W23690	BACK-UP RING	2		
22	AN122502	CHECK VALVE	2		
23	19H1944	CAP SCREW	6		3/8" X 2-3/4"
24	19H3053	SCREW	4		5/16" X 1"
25	19H1800	CAP SCREW	2		3/8" X 1-1/2"
26	19H3176	SCREW	6		0.164" X 0.380"
27	N126602	RETAINER	2		
28	AN122493	SLEEVE	2		
29	AH131172	PISTON	2		
30	R53543	O-RING	2		67.945 X 2.619 MM
31	M43518	O-RING	2		61.595 X 2.616 MM
32	AN122518	FITTING	1		
33	R51031	FITTING	1		
34	AN122507	ROLLER BEARING	1		
35	AN122509	SHIM	1		FIVE, .002", .005", .010" AND .015"
36	R28782	O-RING	2		8.915 X 1.829 MM
37	H135213	WASHER	1		
38	H135214	VALVE SPOOL	1		
39	H135567	ORIFICE	1		
40	H135503	NEEDLE ROLLER	1		
41	H135504	NEEDLE ROLLER	1		
42	AT63272	FITTING	4		
43	AH129278	KIT	1		SHIM
..	AH164935	HYDRAULIC PUMP	1		(75CC) REMANUFACTURED

SHAFT, COVERS, QUILL, BEARINGS AND SEALS - CONTINUED  
CAM LOBE MOTOR

KEY	PART NO.	PART NAME	QTY	SERIAL NO.	REMARKS
1	R111995	SPINDLE	1		
	RE49243	SEAL	1		
2	R85588	WASHER	2		78.700 X 112 X 1.780 MM
3	R93180	WASHER	1		
4	R92160	NUT	1		
5	R39876	PACKING	1		
6	R93142	GASKET	1		
7	R57269	OIL CUP	1		
8	JD10462	BEARING CONE	1		
9	JD7448	BEARING CUP	1		
10	RE32824	SEAL	1		
11	R88829	COVER	1		
12	R89610	CAP SCREW	15		1/2" X 6"
13	R32214	WASHER	15		13.106 X 22.225 X 2.286 MM
14	JD7847	LUBRICATION FITTING	1		
15	R26650	DOWEL PIN	2		
16	RE22642	THRUST BEARING	1		
17	R92104	BEARING HOUSING W/O BEARING	1		
18	JD9109	BEARING CUP	1		
19	JD9043	BEARING CONE	1		
20	E55758	O-RING	1		113.970 X 2.616 MM
21	R100727	COVER	1		
22	R69536	WASHER	6		10.500 X 18.500 X 3 MM
23	19H3065	CAP SCREW	6		3/8" X 2"
24	R28782	O-RING	1		8.915 X 1.829 MM
25	R51031	FITTING	1		
..	RE33336	MOTOR	1		(1200CC) R.H.
..	RE33337	MOTOR	1		(1200CC) L.H.

## CONTROL VALVE - CONTINUED

KEY	PART NO.	PART NAME	QTY	SERIAL NO.	REMARKS
1	R42926	BACK-UP RING	1		
2	T77857	O-RING	3	12.421 X 1.778 MM	
3	R45187	BACK-UP RING	1		
4	R45638	O-RING	1	15.596 X 1.778 MM	
5	R46701	SNAP RING	1		
6	.....	VALVE SPOOL	1		
7	34H227	SPRING PIN	1	2.388 X 12.700 MM	
8	N31772	O-RING	1	18.771 X 1.778 MM	
9	.....	PLUNGER	1		
10	R64698	SPRING	1		
11	U12547	O-RING	1	23.470 X 2.946 MM	
12	.....	GUIDE	1		
13	M63707	LOCK NUT	1	6.350 MM	
14	AH128654	ELECTRICAL COIL	1		
	R78053	PIN CONTACT CONNECTOR BODY	1	(PKG OF 3)	
	R78059	ELECTRICAL PLUG	1	(PKG OF 40)	
	R78061	PIN CONTACT	1	(PKG OF 40)	
15	AH130949	SOLENOID VALVE	1		
16	AH128655	SOLENOID VALVE	1		
17	38H1329	ADAPTER	2	PORTS B AND D	
18	T77932	O-RING	4	15.596 X 1.778 MM	
19	U12547	O-RING	5	23.470 X 2.946 MM	
20	38H1168	ADAPTER	1		
21	R51031	FITTING	2		
22	AU40993	FITTING	1		
23	R45182	SPRING	1		
24	R31674	O-RING	1	25.070 X 2.616 MM	
25	AH84695	FITTING	1		
26	19M7803	SCREW	3	M8 X 70	
	14M7298	FLANGE NUT	3	M8	
27	R26448	O-RING	2	11.887 X 1.981 MM	
28	R27218	FITTING PLUG	1		
29	R28782	O-RING	2	8.915 X 1.829 MM	
30	AH128672	VALVE	1	CONTROL WITH SOLENOID	
31	38H1175	ADAPTER	2	PORTS A AND C	
..	<b>BH81623</b>	<b>COMPLETE GOODS/SHIP. BUNDLE</b>	<b>1</b>	<b>POWER VALVE ASSEMBLY AND AXLE HOSES</b>	

**HYDROSTATIC DRIVE OIL LINES AND HOSES, LOWER - CONTINUED  
(FOUR WHEEL DRIVE)**

KEY	PART NO.	PART NAME	QTY	SERIAL NO.	REMARKS
1	H133659	BRACKET	1		
2	H111730	CLAMP	2		
3	H112567	PLATE	2		
4	19M7979	SCREW	1	M8 X 55	
	14M7298	FLANGE NUT	1	M8	
5	H122182	EXTERNAL HALF COUPLER	8		
6	19M8162	CAP SCREW	8	M10 X 40	
7	T77858	O-RING	3		
8	T78313	O-RING	4		
9	H114901	PLATE	8		
10	H150223	HOSE CLAMP	8		
11	19M8039	SCREW	8	M8 X 80	
	14M7298	FLANGE NUT	8	M8	
12	H150222	HOSE CLAMP	8		
13	19M7970	SCREW	4	M8 X 100	
14	14M7298	FLANGE NUT	4	M8	
15	AH152743	LINE	1		
16	AH143353	HYDRAULIC HOSE	1		1" X 4 375 MM X 1", FORWARD PRESSURE
17	AH142758	HYDRAULIC HOSE	1		1" X 3 875 MM X 1", REVERSE PRESSURE
18	19M7866	SCREW	8	M8 X 20	
	14M7396	LOCK NUT	8	M8	
19	T72393	CLAMP	3		
20	19H1740	CAP SCREW	8	7/16" X 1-3/4"	
	12H293	LOCK WASHER	8	7/16"	
21	U12547	O-RING	1	0.924" X 0.116"	
22	38H1163	ADAPTER	1		
23	AH142611	HYDRAULIC HOSE	1		1-3/16" X 75-3/4" X 1-3/16" (CASE DRAIN)
24	H131115	BRACKET	1		
25	H114897	CLAMP	2		
26	19M7913	SCREW	1	M8 X 90	
	14M7298	FLANGE NUT	1	M8	

# 2B6

STEERING AND BRAKES

**BRAKE PEDALS AND MASTER CYLINDERS - CONTINUED**

KEY	PART NO.	PART NAME	QTY	SERIAL NO.	REMARKS
1	H156514	SUPPORT	1		R.H.
2	AH155787	CYLINDER	1		
3	H156513	SUPPORT	1		L.H.
4	19M7784	SCREW	4		M10 X 20
5	H120389	PIN	1		
6	H120388	PIN	1		
7	H124259	PUSH ROD	2		
8	H124258	SPRING	2		
9	14M7274	NUT	2		M10
10	45M7118	PIN	2		(SUB FOR H114331)
11	24M7028	WASHER	2		10.500 X 20 X 2 MM
12	11M7059	COTTER PIN	2		3.200 X 20 MM, L.H.
13	H114330	SEAL	2		
14	H172924	PEDAL	1		(SUB FOR H152166) L.H.
15	H111234	SEAL	2		
16	H105005	BUSHING	4		
17	34H312	SPRING PIN	1		1/4" X 1"
18	H95902	SPRING	1		
19	H99264	STRAP	1		
20	H172923	PEDAL	1		(SUB FOR H152165) R.H.
21	19M7866	SCREW	4		M8 X 20
..	AH162545	KIT	1		PISTON ASSEMBLY AND SNAP RING

# 2B16

STEERING AND BRAKES

## STEERING PUMP - CONTINUED

KEY	PART NO.	PART NAME	QTY	SERIAL NO.	REMARKS
1	.....	SCREW	7		
2	.....	CAP	1		
3	.....	SEAL	3	(A)	
4	.....	ROTATOR	1		
5	.....	DRIVE	1		
6	.....	SPACER	1		
7	.....	SPOOL	1		
8	.....	SLEEVE	1		
9	.....	SPRING ASSEMBLY	1		
10	.....	PIN	1		
11	.....	CONTROL	1		
12	.....	PLUNGER	1		
13	.....	SPRING	1		
14	.....	O-RING	1		
15	.....	CAP	1		
16	.....	BALL CHECK	1		
17	.....	ROD	1	(A)	
18	.....	HOUSING	1		
19	.....	SCREW	1		
20	AH142893	SEAL KIT	1		INCLUDES PARTS MARKED (A)
21	.....	BEARING	2		
22	.....	NEEDLE BEARING	1		
23	.....	SEAL	1	(A)	
24	.....	SEAL	1	(A)	
25	.....	SEAL	1	(A)	
26	.....	BUSHING	1		
27	.....	SNAP RING	1		
28	AH142441	PUMP	1		

**STEERING LINES AND HOSES, REAR - CONTINUED  
(DUAL CYLINDER)**

KEY	PART NO.	PART NAME	QTY	SERIAL NO.	REMARKS
1	R26448	O-RING	4	11.887 X 1.981 MM	
2	38H1004	ELBOW FITTING	2		
3	T77613	O-RING	7	9.246 X 1.778 MM	
4	38H1160	ADAPTER	2		
5	H121168	PLATE	2		
6	H135156	CLAMP	4		
7	03M7280	BOLT	2	M6 X 45	
	14M7303	FLANGE NUT	2	M6	
8	AH130890	HYDRAULIC HOSE	2	9/16" X 2 452 MM X 11/16"	
9	AH130119	HYDRAULIC HOSE	2		
10	37M7058	SCREW	2	M8 X 20	
11	AH97280	CLIP	2		
12	T77814	O-RING	2	7.645 X 1.778 MM	
13	19M8317	SCREW	2	M8 X 40	
	14M7298	FLANGE NUT	2	M8	
14	H121163	COVER	2		
15	H128515	CLAMP	4		
16	AH120872	OIL LINE	1	R.H.	
17	AH120876	OIL LINE	1	L.H.	
18	24M7114	WASHER	1	19 X 30 X 4 MM	
19	T81029	NUT	1	17.475 MM	

# 2C13

HYDRAULICS

## HYDRAULIC / HYDROSTATIC OIL RESERVOIR AND MOUNTINGS

HP9079 -UN-20SEP99

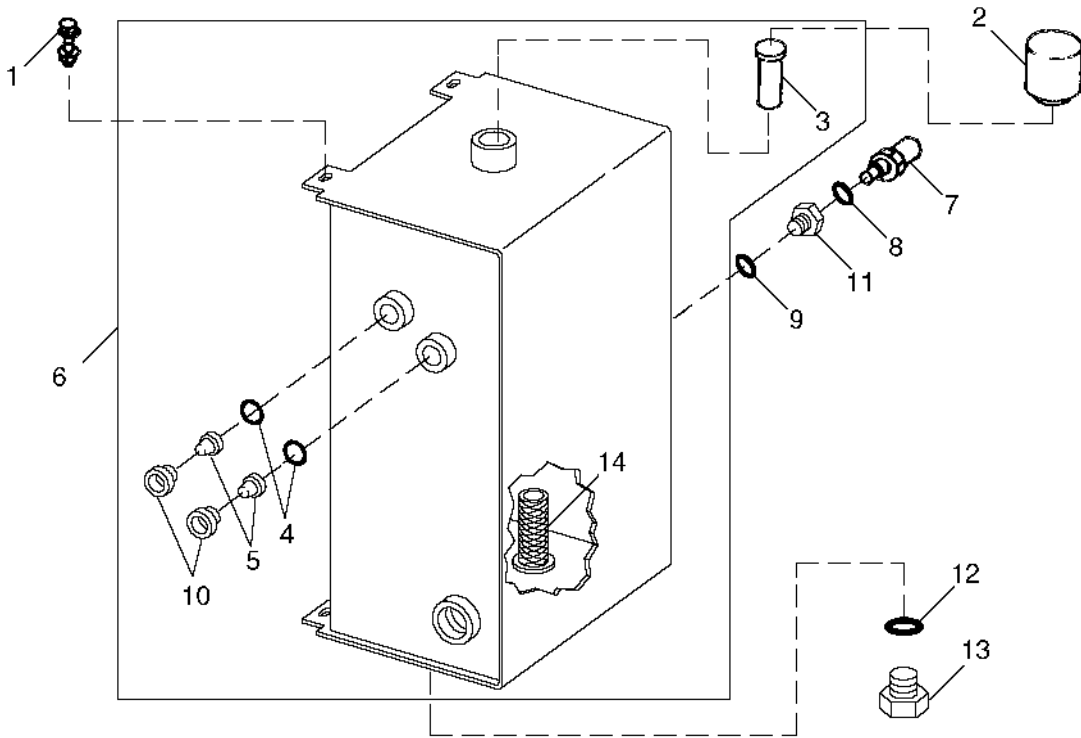

HP9079

KEY	PART NO.	PART NAME	QTY	SERIAL NO.	REMARKS
1	19M7866	SCREW	4	M8 X 20	
	14M7298	FLANGE NUT	4	M8	
2	AZ49144	CAP	1		
3	AH135064	STRAINER	1		
4	P48347	O-RING	2		
5	N209312	LENS	2		OIL LEVEL
6	AH157973	HYDRAULIC RESERVOIR	1		
7	AH156144	COOLANT TEMPERATURE SENSOR	1		
8	51M7040	O-RING	1		
9	R26375	O-RING	1		16.358 X 2.210 MM
10	N205022	RETAINER	2		
11	T28256	COUPLING	1		
12	R26448	O-RING	1		
13	R27218	FITTING PLUG	1		2-WHEEL DRIVE
14	AH131334	SCREEN	1		

## WET CLUTCH OIL COOLER LINES AND HOSES - CONTINUED

KEY	PART NO.	PART NAME	QTY	SERIAL NO.	REMARKS
1	H151585	CLAMP	2		
2	T77932	O-RING	5		15.596 X 1.778 MM
3	19M8317	SCREW	6		M8 X 40
4	H112567	PLATE	3		
5	H150983	CLAMP	6		
6	AH145239	HYDRAULIC HOSE	1		IN
7	AH145241	HYDRAULIC HOSE	1		OUT
8	H150980	BRACKET	3		
9	19M7979	SCREW	3		M8 X 55
10	19M7866	SCREW	3		M8 X 20
11	AH128780	HYDRAULIC HOSE	1		13/16" X 725 MM X 13/16"
12	AH128779	HYDRAULIC HOSE	1		1" X 275 MM X 13/16"
13	T77857	O-RING	3		12.421 X 1.778 MM
14	38H1013	ELBOW FITTING	1		
15	U12547	O-RING	2		23.470 X 2.946 MM
16	38H1175	ADAPTER	1		
17	14M7298	FLANGE NUT	12		M8

**ACTIVE HEADER HEIGHT CONTROL VALVE**  
 HP8033 -UN-21APR99

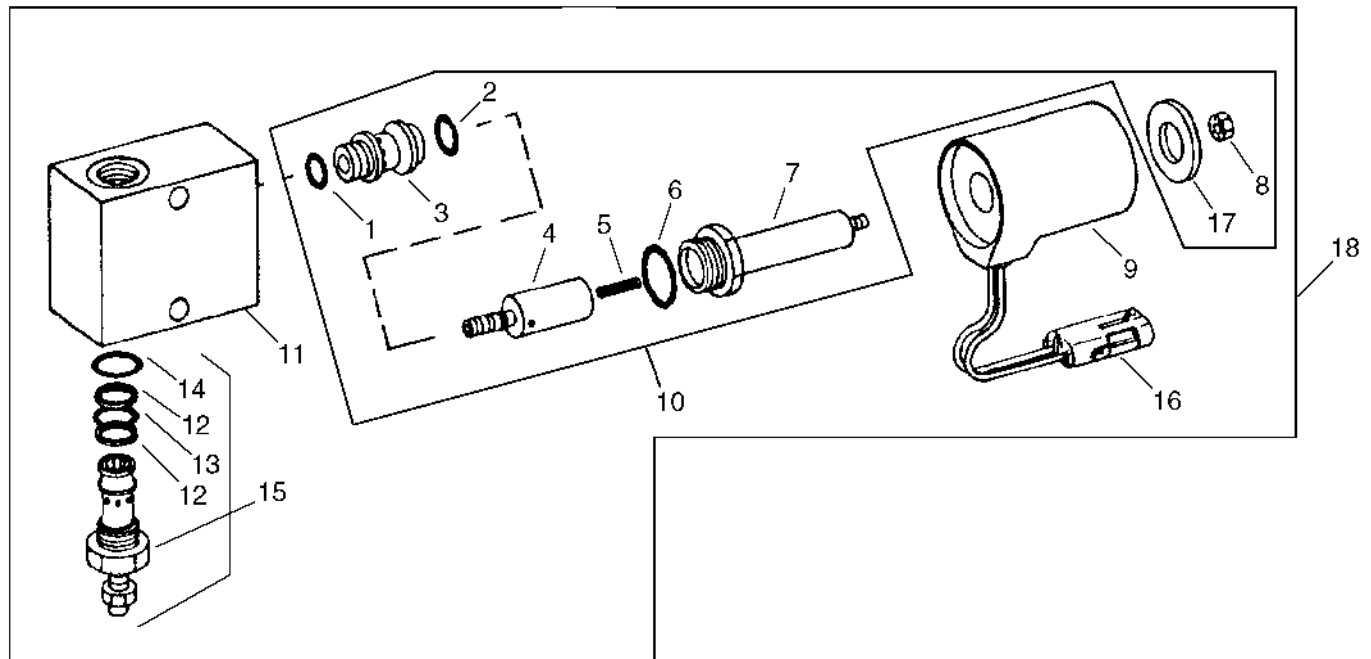

**HP8033**

KEY	PART NO.	PART NAME	QTY	SERIAL NO.	REMARKS
1	R28776	O-RING	1	12.421 X 1.778 MM	
2	T75984	O-RING	1	20.345 X 1.778 MM	
3	.....	VALVE SPOOL	1		
4	.....	PLUNGER	1		
5	.....	SPRING	1		
6	R27928	O-RING	1	23.520 X 1.778 MM	
7	.....	GUIDE	1		
8	14H866	NUT	1	5/8"	
9	AH131572	ELECTRICAL COIL	1		
10	AH131571	VALVE	1		
11	H135964	HOUSING	1		
12	.....	BACK-UP RING	2		
13	.....	O-RING	1		
14	R26906	O-RING	1	19.177 X 2.464 MM	
15	AH131570	VALVE	1		
16	R78053	PIN CONTACT CONNECTOR BODY	1	(PKG OF 3)	
	R78059	ELECTRICAL PLUG	1	(PKG OF 40)	
	R78061	PIN CONTACT	1	(PKG OF 40)	
17	24H1368	WASHER	1	21/32" X 1-5/16" X 0.090"	
18	AH125910	SOLENOID VALVE	1		

## HEADER LIFT HYDRAULIC LINES AND HOSES - CONTINUED

KEY	PART NO.	PART NAME	QTY	SERIAL NO.	REMARKS
1	R26375	O-RING	5		16.358 X 2.210 MM
2	38H1161	ADAPTER	3		
3	T77857	O-RING	11		12.421 X 1.778 MM
4	AH121605	HYDRAULIC HOSE	2		13/16" X 515 MM X 13/16"
5	H117937	CLAMP	4		
6	03M7189	BOLT	4		M8 X 45
	14M7298	FLANGE NUT	4		M8
7	AH131378	OIL LINE	1		
8	03M7280	BOLT	4		M6 X 45
	14M7303	FLANGE NUT	4		M6
9	H116706	CLAMP	4		
10	03M7184	BOLT	4		M8 X 20
	14M7396	LOCK NUT	4		M8
11	H121168	PLATE	2		
12	H135156	CLAMP	4		
13	AH130113	HYDRAULIC LINE	1		
14	38H1206	TEE FITTING	1		
15	19M8317	SCREW	1		M8 X 40
	14M7298	FLANGE NUT	1		M8
16	H135974	BRACKET	1		
17	19M8318	SCREW	1		M8 X 45
	14M7298	FLANGE NUT	1		M8
18	AH131576	HYDRAULIC LINE	1		
19	H131115	BRACKET	1		
20	38H1017	TEE FITTING	1		
21	AH128727	HYDRAULIC LINE	1		
22	38H1173	ADAPTER	1		
23	R26448	O-RING	1		11.887 X 1.981 MM
24	AH125910	SOLENOID VALVE	1		
25	38H1068	ADAPTER	1		

REEL / BELT PICKUP DRIVE, CHAFF SPREADER PUMP - CONTINUED

KEY	PART NO.	PART NAME	QTY	SERIAL NO.	REMARKS
1	E61791	BOLT	8	7.925 X 69.850 MM	
2	M41029	SNAP RING	1	(A)	
3	AH131842	SEAL	1	(A)	
4	M48869	WASHER	1	(A) 19.215 X 25.337 X 0.813 MM	
5	.....	PLATE	1		
6	.....	SEAL	1	(A)	
7	.....	GASKET	1	(A)	
8	.....	GASKET	1	(A)	
9	.....	WEAR PLATE	1	(A)	
10	H116213	DOWEL PIN	4		
11	H80821	O-RING	2	(A) 75.921 X 1.778 MM	
12	N34986	SHAFT KEY	1		
13	AH131304	SHAFT	1		
14	.....	GEAR	1		
15	.....	HOUSING	1		
16	.....	PLATE	1		
17	AH131178	HYDRAULIC PUMP	1	(EATON R25305-RAK) - REMANUFACTURED	
..	AH131176	SEAL KIT	1	INCLUDES PARTS MARKED (A)	

## REEL DRIVE HYDRAULIC LINES AND HOSES, FRONT - CONTINUED

KEY	PART NO.	PART NAME	QTY	SERIAL NO.	REMARKS
1	19M7865	SCREW	4	M8 X 16	
	14M7298	FLANGE NUT	4	M8	
2	AH135686	HYDRAULIC LINE	1	PRESSURE	
3	AH135684	HYDRAULIC LINE	1	RETURN	
4	AH162140	HYDRAULIC HOSE	1	3/4" X 3 240 MM X 1" (RETURN)	
5	R26375	O-RING	2	16.358 X 2.210 MM	
6	AR94522	INTERNAL HALF COUPLER	1		
7	AH75167	HYD. QUICK-CONNECT COUPLER	1		
8	AH162142	HYDRAULIC HOSE	1	3/4" X 3 075 MM X 13/16" (PRESSURE)	
9	03M7245	BOLT	2	M8 X 55	
	14M7298	FLANGE NUT	2	M8	
10	H122772	CLAMP	4		
11	H112567	PLATE	2		
12	T77932	O-RING	1	15.596 X 1.778 MM	
13	T77857	O-RING	1	12.421 X 1.778 MM	
14	AH126657	ISOLATOR	4		
15	H134429	STRAP	2		
16	N10217	LOCK NUT	8	6.350 MM	
17	H135618	BRACKET	2		
18	H115533	CLAMP	12		
19	H134558	STRAP	1		
20	37M7102	SCREW	8	M8 X 40	
21	19M8006	SCREW	1	M8 X 120	
	14M7298	FLANGE NUT	1	M8	
22	19M8318	SCREW	3	M8 X 45	
	14M7298	FLANGE NUT	3	M8	

# 2E22

HYDRAULICS

TILT CYLINDER - CONTOUR MASTER  
HP8560 -UN-07MAY99

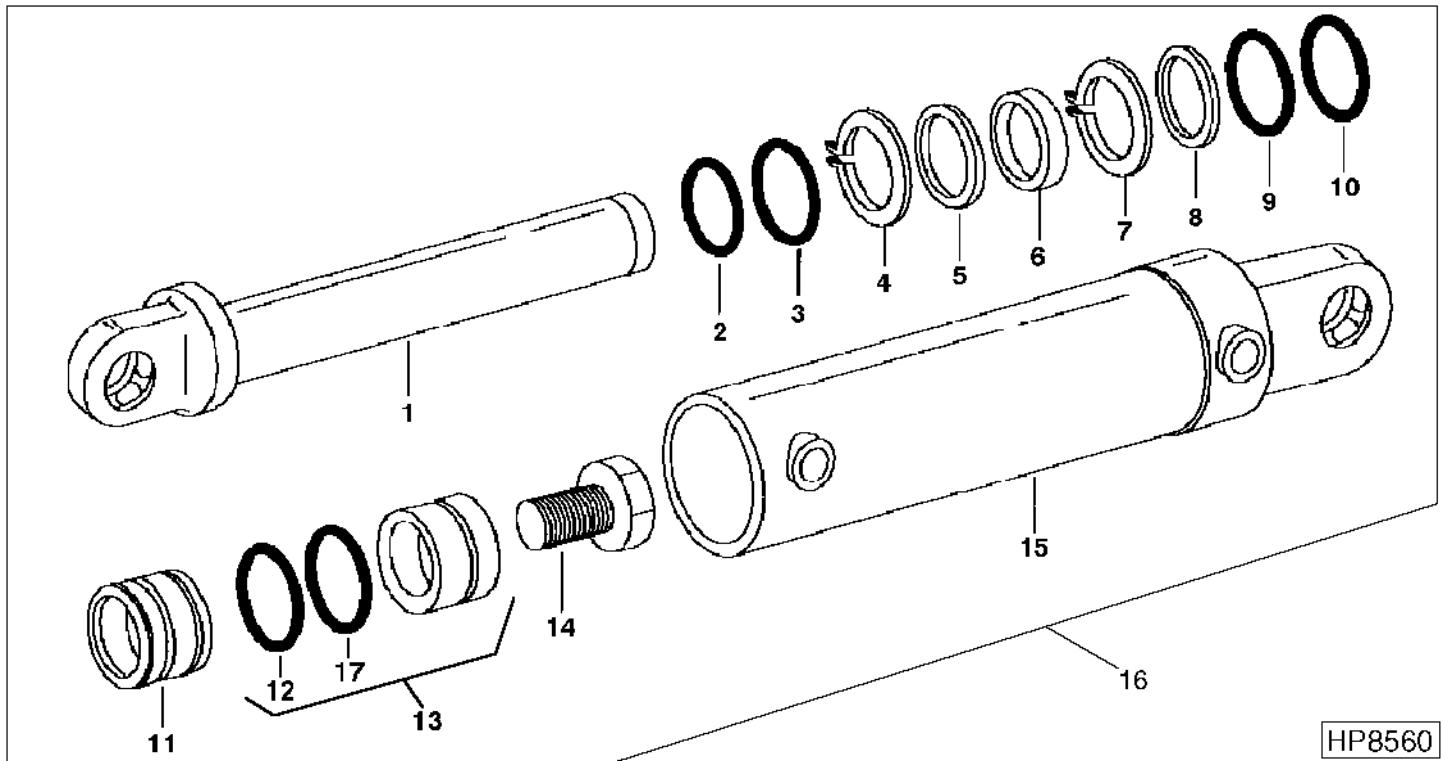

KEY	PART NO.	PART NAME	QTY	SERIAL NO.	REMARKS
1	AH144482	ROD	1		
2	P45750	O-RING	1		
	T22828	O-RING	1		(A)
3	H150411	SEAL	1		(A)
4	R90565	SNAP RING	1		(A)
5	H169509	BACK-UP RING	1		(A)
6	H150412	SEAL	1		(A)
7	R82571	SNAP RING	1		(A)
8	H151629	WEAR RING	1		(A)
9	R79117	WASHER	1		(A)
10	H158942	O-RING	1		(A)
11	H151694	HYDR. CYLINDER ROD GUIDE	1		
12	H144342	PISTON RING	1		(A)
13	AH138200	PISTON	1		
14	19H2672	CAP SCREW	1		15.875 X 50.800 MM
15	AH144480	HYDRAULIC CYLINDER BARREL	1		
16	AH143322	HYDRAULIC CYLINDER	1		
17	U15973	O-RING	1		(A)
..	AH167553	HYDRAULIC CYLINDER KIT	1		INCLUDES PARTS MARKED (A)

# 2F6

HYDRAULICS

**CHAFF SPREADER HOSES AND LINES - CONTINUED**

KEY	PART NO.	PART NAME	QTY	SERIAL NO.	REMARKS
1	AH133948	OIL LINE	1		PRESSURE
2	AH133949	OIL LINE	1		RETURN
3	24M7051	WASHER	2		21 X 37 X 3 MM
4	T78716	NUT	2		
5	T77857	O-RING	2		
6	19M7913	SCREW	1		M8 X 90
7	H112567	PLATE	1		
8	H122772	CLAMP	2		
9	AH138718	HYDRAULIC HOSE	2		3/4" X 2 800 MM (110-1/4") X 13/16"
10	R26906	O-RING	4		
11	38H1162	ADAPTER	2		
12	T77932	O-RING	2		
13	T62843	ADAPTER	2		
14	R26375	O-RING	4		
15	AH75167	HYD. QUICK-CONNECT COUPLER	2		
16	AR94522	INTERNAL HALF COUPLER	2		
17	AH137986	OIL LINE	1		

# 2F16

BODY AND SHIELDS

## RIGHT SIDE FRONT SHIELD ASSEMBLY - CONTINUED

KEY	PART NO.	PART NAME	QTY	SERIAL NO.	REMARKS
1	H160978	SHIELD	1		
2	14M7298	FLANGE NUT	8	M8	
3	19M7865	SCREW	12	M8 X 16	
4	AH151352	BRACKET	1		
5	AH151349	SHIELD	1		
6	H160187	GUIDE	1		
7	03M7184	BOLT	2	M8 X 20	
8	AH154567	SHIELD	1		
9	19M7866	SCREW	3	M8 X 20	
10	AH155669	BRACKET	1		
11	H152135	GUIDE	1		
12	AH136285	BRACKET	1		
13	H150746	PIN	1		
14	HZ5621H	SPRING	1		
15	24H1305	WASHER	1	13/32" X 13/16" X 0.065"	
16	11M1383	COTTER PIN	1	3.200 X 20 MM	

## LEFT REAR CORNER PANEL AND REAR LAMP ASSEMBLY - CONTINUED

KEY	PART NO.	PART NAME	QTY	SERIAL NO.	REMARKS
1	19M8318	SCREW	2		
2	14M7298	FLANGE NUT	AR		M8 X 45
3	H165155	BRACKET	1		M8
4	H131543	BRACKET	2		
5	H172742	BRACKET	1		
6	AH151784	PANEL	1		(INCLUDES (2) H169900 AND (5) H170272)
7	19M7785	SCREW	2		M10 X 25
8	AH126564	BRACE	1		
9	H137534	STRAP	4		
10	AH168476	BRACKET	1		(SUB FOR AH164136)
11	H132948	BRACE	1		
12	14M7296	FLANGE NUT	2		M10
13	19M7866	SCREW	AR		M8 X 20
14	19M7867	SCREW	5		M8 X 25
15	14M7396	LOCK NUT	1		M8
16	19M7868	SCREW	2		M8 X 30
17	H165700	TUBE	1		
18	AH166463	TUBE	1		
19	AH160714	CHANNEL	1		
20	H172205	BRACKET	1		L.H. REAR DISCHARGE LIGHT
21	H132008	CHANNEL	1		
22	AH165877	BULB	1		
23	H169900	STUD	2		
24	H170272	STUD	4		
25A	H170484	BRACKET	1		(SUB H173258) DOOR STOP
25B	H173258	BRACKET	1		
26	AH158038	FLOODLAMP	1		
27	J16931	SPRING LOCKING PIN	1		
28	H173257	BRACKET	1		
29	H174047	ANGLE	1		
30	14M7298	FLANGE NUT	3		
31	14M7296	FLANGE NUT	2		M10

CLICK HERE TO **DOWNLOAD** THE COMPLETE MANUAL

- Thank you very much for reading the preview of the manual.
- You can download the complete manual from: [www.heydownloads.com](http://www.heydownloads.com) by clicking the link below



- Please note: If there is no response to CLICKING the link, please download this PDF first and then click on it.

CLICK HERE TO **DOWNLOAD** THE COMPLETE MANUAL

# 2G11

BODY AND SHIELDS

## REAR LANDING AND LADDER - CONTINUED

KEY	PART NO.	PART NAME	QTY	SERIAL NO.	REMARKS
1	Z39386	WASHER	1		
2	14M7396	LOCK NUT	4	M8	
3	19M7775	SCREW	4	M6 X 16	
	14M7303	FLANGE NUT	4		
4	H167134	ANGLE	2		
5	H119411	PIN	2		
6	T40867	BUSHING	2		
7	14M7296	FLANGE NUT	7		
8	19M7865	SCREW	4	M8 X 16	
	14M7298	FLANGE NUT	4	M8	
9	03M7190	BOLT	2	M10 X 20	
10	AH160432	LADDER	1		REAR LOWER EXTENSION
11	AH140111	LADDER	1		REAR
12	C3203E	GRIP	1		
13	H120082	LATCH	1		
14	19M7774	SCREW	2	M6 X 12	
	14M7303	FLANGE NUT	2	M6	
15	AH130193	CHANNEL	1		
16	Z39386	WASHER	8		
17	AH160152	LADDER	1		LANDING ASSEMBLY
18	H142035	CATCH	1		
19	H133152	BRACKET	1		
20	03M7190	BOLT	2	M10 X 20	
	24M7178	WASHER	2		
	14M7296	FLANGE NUT	2	M10	
21	H167133	BRACKET	2		
22	03M7184	BOLT	4	M8 X 20	
..	AH160406	TAPE	8		

# 2G21

BODY AND SHIELDS

**ENGINE ACCESS PLATFORM AND REAR LAMP ASSEMBLY - CONTINUED**

KEY	PART NO.	PART NAME	QTY	SERIAL NO.	REMARKS
1	14M7298	FLANGE NUT	11		
2	AH160445	DOOR	1		
3	AH157425	TUBE	1		
4	AH151811	PANEL	1		
5	H130432	BRACE	1		
6	AH166836	PLATFORM	1		FIXED
7	03M7185	BOLT	1		
8	AH163347	BUMPER	1		
9	AH166970	ANGLE	1		(SUB FOR AH157245)
10	AH157105	PIVOT	2		
11	H165282	TUBE	1		
12	24M7180	WASHER	2		
13	H167223	ANGLE	1		
14	H169070	BRACKET	1		
15	19M7866	SCREW	6		
16	H163841	ANGLE	1		
17	H163845	ANGLE	1		
18	19M7785	SCREW	1		
19	14M7296	FLANGE NUT	1		
20	19M7844	SCREW	1		
21	11M7012	COTTER PIN	1		
22	37M7046	SCREW	1		
23	H168374	STRAP	2		
24	AH165877	BULB	1		
25	AH163667	LAMP	1		(SUB AH168403)
	AH168403	LAMP	1		

# 2H7

OPERATOR'S STATION

## CAB REAR, SIDE AND FLOOR PANELS - CONTINUED

KEY	PART NO.	PART NAME	QTY	SERIAL NO.	REMARKS
1	H135614	SEAL	2		
2	H133391	BRACKET	1		
3	37M7089	SCREW	14		M6 X 12
4	AH141774	SEAL	1		
5	H85233	RIVET	16		
6	H135615	RETAINER	2		
7	H169194	PLATE	1		
8	H169613	SEAL	1		
9	H133665	SHEET	1		
10	H124260	PLATE	1		
11	H133666	SHEET	1		
12	H131300	GROMMET	1		
13	H141292	PLATE	1		
14	AH90990	CLIP	1		
15	37M7131	SCREW	6		M6 X 20
16	AH162746	HANDLE	1		
17	H131574	RETAINER	1		
18	19M7865	SCREW	2		
19	H162748	SCREW	3		
20	19M7268	CAP SCREW	2		M12 X 25
21	19M2972	CAP SCREW	1		M8 X 45
22	14M7259	NUT	1		M16

# 2H17

OPERATOR'S STATION

SEAT CONSOLE - CONTINUED

KEY	PART NO.	PART NAME	QTY	SERIAL NO.	REMARKS
1	.....	CONSOLE	1		
2	H168781	STUD	6		
3	H165691	SCREW	8	M6 X 20	
4	H167912	SPINDLE	1		
5	AH161348	CONSOLE	1		
6	H161023	FITTING	1		
7	AH147173	SEAT	1		
8	H169083	PAN	1		
9	H169082	TRAY	1		
10	14M7303	FLANGE NUT	8	M6	
11	AH162559	HINGE	2		
12	03M7221	BOLT	4	M6 X 16	
13	37M7214	SCREW	3	4.8MM DIA. X 9.5MM	
14	AH165634	BINDER	1		
15	AH161755	SEAT	1		
16	AH155276	SEAT	1	W/FIELD OFFICE	
17	H168433	CONTAINER	1		
18	AH134724	LOUVER	1		
19	H167337	BRACKET	1		
20	37M7155	SCREW	2	4.8 X 13 MM	
21	H169634	NUT	8		
22	AH161754	SEAT	1		
23	19M8331	CAP SCREW	8	M8 X 20	
24	03M7184	BOLT	4	M8 X 20	
25	14M7298	FLANGE NUT	4	M8	

## ARMREST CONTROL PANEL - CONTINUED

KEY	PART NO.	PART NAME	QTY	SERIAL NO.	REMARKS
1	AA27536	BULB	6		
2	H169864	KNOB	1		ACTIVE HEIGHT CONTROL
3A	H170912	PANEL	1	-690100	
3B	H174192	PANEL	1	690101-	
4	H118166	SCREW	8		
5	AH163000	BEZEL	1		
6	H106246	LOCK NUT	2		
7	AH121190	SWITCH	1		
8	H160799	CLIP	1		
9	AH159180	SWITCH	1		
10	H172760	WASHER	1		
11	RE65816	SENSOR	1		
12	AH159241	PAD	1	-690100	
	AH164278	PAD	1	690101-	
13	H111364	SCREW	1		
14	AH154407	SWITCH	1		
15	H170373	PLUG	1		
16	AR56766	HOUSING	1		
17	H156363	LABEL	1		
18	H153453	LABEL	1		
19	H153457	LENS	1		
20	H168133	LIGHT BAR	1		
21	H153443	COVER	1		
22	H129367	SPACER	1		
23	12M7084	LOCK WASHER	1		
24	14H605	NUT	1		
25	AH155007	SWITCH	2		
26	R126355	SCREW	2		
27	AH147170	CUSHION	1		
28	H170073	LABEL	1		START SEQUENCE AND SEAT SAFETY
29	AR27940	LINK CHAIN	1		
30	H111706	SCREW	2		
31	AH126811	KNOB	1		CYLINDER SPEED CONTROL
..	H171222	INSTRUCTIONS	1		

## R.H. CORNERPOST DISPLAY PANEL

KEY	PART NO.	PART NAME	QTY	SERIAL NO.	REMARKS
1	H162559	HOUSING	1		
2	H162560	PANEL	1		
3	H171285	BOLT	16		
4	AH161969	MODULE	1		AUTOMATIC HEADER HEIGHT CONTROL
5	AH155933	MODULE	1		GRAIN LOSS DISPLAY
6	AH155932	MODULE	1		TACHOMETER DISPLAY
7	AH161864	CIRCUIT BOARD	1		
8	AH161865	WIRING HARNESS	1		
9	21M7268	SCREW	8	M3 X 6	
10	R107890	BULB	6		

## LANDING AND MIRROR (L.H.) - CONTINUED

KEY	PART NO.	PART NAME	QTY	SERIAL NO.	REMARKS
1	AH142404	REAR VIEW MIRROR	1		
2	AH160115	HANDRAIL	1		
3	H136110	ISOLATOR	4		
4	H161289	CLAMP	2		
5	37M7131	SCREW	8	M6 X 20	
6	14M7296	FLANGE NUT	15	M10	
7	19M7784	SCREW	9	M10 X 20	
8	AH155210	PLATFORM	1		
9	03M7190	BOLT	4	M10 X 20	
10	19M7786	SCREW	3	M10 X 30	
11	AH130594	STEP	1		
12	H173616	PLATE	1	(SUB FOR H172944)	
13	AH122099	BUMPER	1		
14	37M7046	SCREW	2		

## AIR CONDITIONING AND HEATER HOUSING, LOWER - CONTINUED

KEY	PART NO.	PART NAME	QTY	SERIAL NO.	REMARKS
1	AH155852	BLOWER MOTOR	1		RECIRCULATION BLOWER
2	19M7862	SCREW	AR		
3	H126590	COVER	1		RECIRCULATION BLOWER
4	H115521	ISOLATOR	2		
5	H114046	BLOWER FAN	1		
6	24M7117	WASHER	AR		
7	14M7264	LOCK NUT	AR		M4
8	H123998	SCREW	AR		
9	H153349	PLATE	1		MOUNTING
10	RE65815	SENSOR	1		TEMPERATURE
11	R159807	GROMMET	1		
12	AR21999	HOSE CLAMP	2		
13	H118871	LINE	1		R.H.
14	H118872	LINE	1		REAR
15	H129887	ISOLATOR	1		MOTOR GUIDE
16	H158525	HOUSING	1	-685184	EVAPORATOR, UPPER R.H.
	H173793	HOUSING	1	685185-	
17	AH115836	AIR FILTER	1		RECIRCULATION
18	H114142	PRESCREENER	2		
19	H118619	SEAL	1		
20	H119362	INSERT	21		
21	AH163317	HOUSING	1		LOWER
22	AH134884	SUPPORT	1		FILTER
23	H127978	DUST SHIELD	1		
24	37M7089	SCREW	AR		M6 X 12
25	H150385	CHECK VALVE	1		
26	H159636	TUBE	1		
27	H146429	FITTING	1		
28	H126589	AIR DUCT	1		BLOWER

# 2J15

AIR CONDITIONING AND HEATING

## COMPRESSOR PARTS (FOR R134A REFRIGERANT)

RXP9436 -UN-01JAN94

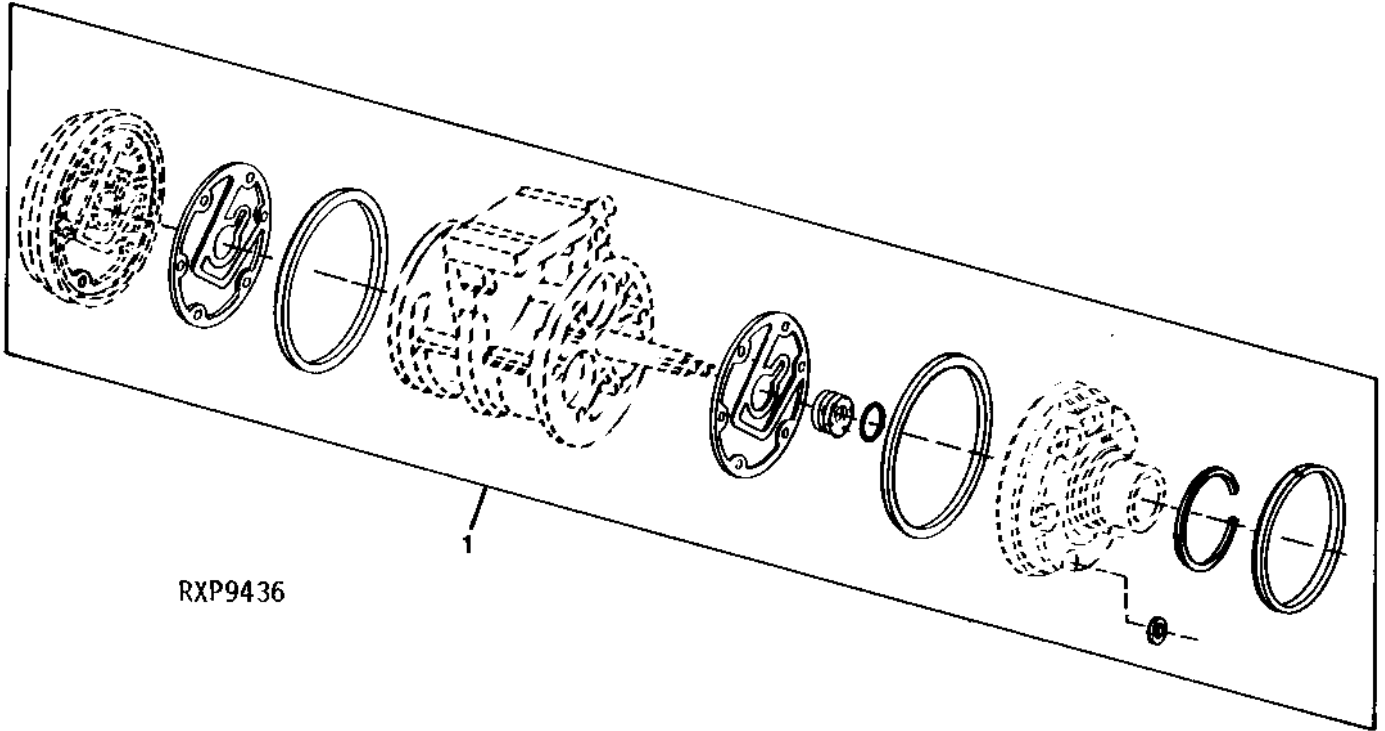

RXP9436

KEY	PART NO.	PART NAME	QTY	SERIAL NO.	REMARKS
1	RE52509	SEAL KIT	1		

# 3B10

FEEDER HOUSE

**VARIABLE SPEED DRIVE TIGHTENER - CONTINUED**

KEY	PART NO.	PART NAME	QTY	SERIAL NO.	REMARKS
1	14M7299	FLANGE NUT	6	M12	
2	H126371	BRACE	1		
3	19M7789	SCREW	3	M12 X 30	
4	19M7789	SCREW	2	M12 X 30	
5	14M7299	FLANGE NUT	3	M12	
6	AH147476	BRACKET	1		
7	19M7828	SCREW	1	M16 X 100	
8	24H1698	WASHER	1	21/32" X 1-5/8" X 1/4"	
9	H156850	SPACER	1		
10	H161648	BELT	1	(STANDARD CAPACITY)	
11	AH166439	IDLER	1		
12	14M7291	FLANGE NUT	1	M16	
13	03M7192	BOLT	3	M10 X 30	
14A	AH162787	STRAP	1	(SUB AH167579)	
14B	AH167579	STRAP	1		
15	14H821	NUT	3	5/8"	
16	24M7053	WASHER	3	17 X 30 X 3 MM	
17	03H2308	BOLT	1	5/8" X 3-1/4"	
18	14M7296	FLANGE NUT	3	M10	
19	19M7790	SCREW	3	M12 X 35	
20	14M7298	FLANGE NUT	2	M8	
21	H166971	STRAP	1		
22	14M7277	NUT	2	M20	
23	03M7185	BOLT	2	M8 X 25	
24	AH142407	BRACE	1		
25	03M7198	BOLT	1	M12 X 30	
26	03M7183	BOLT	1	M8 X 16	
	14M7298	FLANGE NUT	1	M8	
27	H136336	HOSE CLAMP	1		

# 3B20

FEEDER HOUSE

FEEDER HOUSE FRAME - CONTINUED

KEY	PART NO.	PART NAME	QTY	SERIAL NO.	REMARKS
1	19M7814	SCREW	4	-685239	M12 X 50
	19M7824	SCREW	4	685240-	M16 X 60
2	H159975	BLOCK CLAMP	2	-685239	
	H175547	SUPPORT	2	685240-	
3	H136013	MAT	1		
4	H175703	SHIM	4		(SUB FOR H133843)
5	H141835	REINFORCEMENT	2		
6	H136015	MAT	3		
7	AH169503	FRAME	1		(SUB FOR AH152356) LEVEL LAND WITH AIRFLOW
	AH169506	FRAME	1		(SUB FOR AH160392) LEVEL LAND WITHOUT AIRFLOW (ILLUSTRATED)
8	03M7192	BOLT	4		M10 X 30
9	H144063	ANGLE	2		
10	03M7190	BOLT	1		M10 X 20
11	H159533	DEFLECTOR	1		
12	H144052	WEAR PLATE	1		
13	19M7784	SCREW	6		M10 X 20
14	14M7296	FLANGE NUT	6		M10
15	124424	SPRING	2		
16	H134140	BOLT	2		
17	H130826	PIN	2		
18	14M7296	FLANGE NUT	4		M10
19	H159534	DEFLECTOR	1		
20	H143407	WEAR PLATE	2		DOMESTIC AND EXPORT - FRANCE
21	24M7047	WASHER	1		13 X 24 X 2.500 MM
22	19M7784	SCREW	7		M10 X 20
23	H123633	SHIELD	1		
24	03M7184	BOLT	4		
25	H158951	STRIPPER	2		
26	H149063	LABEL	2		
27	H152062	DOOR	1		
28	.....	PIN	1		6.88", (MAKE FROM H76083)
29	H133989	HINGE	1		
30	14M7298	FLANGE NUT	1		
31	03M7183	BOLT	1		
32	AH126417	DOOR	1		
33	14M7401	LOCK NUT	1		
34	H173451	CAP	1		

# 3C6

FEEDER HOUSE

R.H. SIDE FEEDER HOUSE DUST FAN - CONTINUED

KEY	PART NO.	PART NAME	QTY	SERIAL NO.	REMARKS
1	H171318	COVER	1		
2	AH155936	COVER	1	R.H.	
3	H149063	LABEL	1		
4	H164537	SIGN	1		
5	H171636	SHAFT	1	NARROW AIRFLOW	
6	19M7789	SCREW	1	M12 X 30	
7	19M7806	SCREW	1	M10 X 50	
8	14M7296	FLANGE NUT	7	M10	
9	26M6787	SHAFT KEY	3	10 X 32 MM	
10	19M7784	SCREW	3	M10 X 20	
11	03M7198	BOLT	6	M12 X 30	
12	14M7299	FLANGE NUT	7	M12	
13	AH155659	PLATE	1	R.H.	
14	H172177	FINGER	1		
15	03M7191	BOLT	4	M10 X 25	
16	24M7178	WASHER	4	10.500 X 30 X 2.500 MM	
17	H164009	BRACKET	1		
18	14M7400	LOCK NUT	4	M10	
19	H164018	LIMIT CURTAIN	1		
20	AH157168	BEARING	1		
21	AH157415	FAN	1		
22	H135891	LOCK NUT	1		
23	AH133191	ECCENTRIC LOCKING COLLAR	1		

# 3C15

FEEDER HOUSE

## FEEDER HOUSE POSITION SENSOR - CONTINUED

KEY	PART NO.	PART NAME	QTY	SERIAL NO.	REMARKS
1	H156936	BRACKET	1		
2	R41076	GROMMET	1		
3	R111692	SHAFT	1		
4	R26871	SNAP RING	1		
5	R112679	SEAL	1		
6	H166313	LEVER	1		
7	P48347	O-RING	2		
8	R86457	SUPPORT	1		
9	RE56165	SENSOR	1		
10	21M7261	SCREW	2	M5 X 45	
11	14M7297	NUT	2	M5	
12	AH166038	LINKAGE	1		SPIKE TOOTH, LONG LINK (AS SHOWN)
13	H168732	BALL STUD	1		
14	H172460	BRACKET	1		

MEMORANDA

## RASP BAR THRESHING CYLINDER - CONTINUED

KEY	PART NO.	PART NAME	QTY	SERIAL NO.	REMARKS
1	.....	SHAFT KEY	2		(CUT FROM H64376) IN AH64587 KEY STOCK KIT
2	H140043	SHAFT	1		DUAL RANGE
	H145970	SHAFT	1		SINGLE RANGE
3	H99149	HOUSING	2		
4	12H304	LOCK WASHER	8	3/8"	
5	19M7785	SCREW	8	M10 X 25	
6	.....	SET SCREW	2		
7	JD10342	ECCENTRIC LOCKING COLLAR	2		
8	JD10343	BALL BEARING	2		
9	JD7845	ELBOW FITTING	2		
10	AH121009	HOSE	2	1/8" X 910 MM (35-3/4") X 1/8"	
11	JD7759	LUBRICATION FITTING	2		
12	AH126720	THRESHING CYLINDER HEAD	2		WITH PILOT HUB
13	AH126719	THRESHING CYLINDER HEAD	2		(1) WITH KEYED HUB
14	H131878	THRESHING CYLINDER HEAD	3		
15	19M7753	CAP SCREW	2	M12 X 70	
16	14M7401	LOCK NUT	2	M12	
17	AH161400	RASP BAR	1		L.H. CHROME (PKG 5)
	AH161405	RASP BAR	1		R.H. CHROME (PKG 5)
	AH161407	RASP BAR	1		L.H. BLACK (PKG 5)
	AH161409	RASP BAR	1		R.H. BLACK (PKG 5)
	AH161410	RASP BAR	1		SMOOTH (PKG 2)
18	H135891	LOCK NUT	AR	M10	
19	H146457	NUT	AR		WITH DEFLECTOR
20	19M7402	CAP SCREW	AR	M10 X 25	
21	AH162827	RASP-BAR CYLINDER	1		DUAL RANGE W/CHROME BARS
	AH162797	RASP-BAR CYLINDER	1		SINGLE RANGE W/BLACK BARS
22	H145773	SELF-LOCKING SCREW	AR		
23	19M7783	SCREW	AR	M10 X 16	
24	H150837	DEFLECTOR	10		PERFORATED
25	H140149	HOLD-DOWN CLIP	1		
26	24M7028	WASHER	2		10.500 X 20 X 2 MM, QUANTITY PER RASP BAR
..	AH163920	KIT	1		(INCLUDES (35) H135891, (35) 19M7402 AND (35) 19M7783) METRIC
..	AH140417	KIT	1		INCLUDES (70) H145773 SCREWS, (70) H146457 CLIPS AND (70) 24H1308 WASHERS
..	<b>BH71877</b>	<b>COMPLETE GOODS/SHIP. BUNDLE</b>	<b>1</b>		<b>RASPBAR TO SPIKE TOOTH CONVERSION</b>
..	<b>BH81162</b>	<b>COMPLETE GOODS/SHIP. BUNDLE</b>	<b>1</b>		<b>PERFORATED FILLER PLATES - NARROW</b>
..	<b>BH80497</b>	<b>COMPLETE GOODS/SHIP. BUNDLE</b>	<b>1</b>		<b>SPIKE TOOTH TO RASPBAR CONVERSION</b>

# 3D18

## THRESHING AND SEPARATION

### BEATER, SHAFT AND DRIVE BELT - CONTINUED

KEY	PART NO.	PART NAME	QTY	SERIAL NO.	REMARKS
1	19M7784	SCREW	32	M10 X 20	
2	03M7190	BOLT	58	M10 X 20	
3	H147789	BLADE	8		
4	03M7201	BOLT	1	M12 X 45	
5	14M7296	FLANGE NUT	AR	M10	
6	14M7299	FLANGE NUT	8	M12	
7	AH128360	BEATER HEAD	2		
8	03M7185	BOLT	24	M8 X 25	
9	AH128361	BEATER HEAD	2		
10	H126941	SHAFT	1		
11	49M4121	SHAFT KEY	2		
12	AH139436	BELT SET	1		FOR 100 PERCENT BEATER DRIVE
	AH163931	BELT	1		FOR 75 PERCENT BEATER DRIVE
13	22H979	SET SCREW	1		
14	JD9201	ECCENTRIC LOCKING COLLAR	2		
15	H113625	PRESSED FLANGED HOUSING	2		
16	JD9434	BEARING	2		
17	H113626	PRESSED FLANGED HOUSING	2		
18	H135850	SHEAVE	1		
19	JD7845	ELBOW FITTING	2		
20	H143731	NUT	8		
21	AH121009	HOSE	2		
22	E12379	NUT	2		
23	JD7759	LUBRICATION FITTING	2		L.H.
24	03M7198	BOLT	8		M12 X 30, USE ON R.H. SIDE ONLY
25	H130572	SEAL	4		
26	14M7298	FLANGE NUT	24		M8
27	AH89557	CLIP	1		
28	24M7207	WASHER	16		8.400 X 24 X 2 MM
29	JD7788	LUBRICATION FITTING	1		R.H.
30	24H1305	WASHER	14		

## SHOE GRAIN SUPPLY AUGERS AND HOUSING - CONTINUED

KEY	PART NO.	PART NAME	QTY	SERIAL NO.	REMARKS
1	AH126191	SUPPORT	1		
2	AH146655	TROUGH	1		
3	03M7267	BOLT	AR	M8 X 80	
4	H142189	STRIPPER	1		
5	H142188	BEARING	AR	USE WITH TY6333 GREASE	
6	14M7396	LOCK NUT	21	M8	
7	19M7867	SCREW	4	M8 X 25	
8	03M7183	BOLT	AR	M8 X 16	
9	AH130424	AUGER	3	R.H. FLIGHTING	
	AH130425	AUGER	3	L.H. FLIGHTING	
10	19M7803	SCREW	2	M8 X 70	
11	H91205	BRACKET	1		
12	14M7298	FLANGE NUT	AR	M8	
13	H135422	DRIVE SHAFT	1		
14	28H1720	BUSHING	AR	0.423" X 0.675" X 27/32"	
15	H103264	PRESSED FLANGED HOUSING	16		
16	03M7189	BOLT	AR	M8 X 45	
17	JD8554	ECCENTRIC LOCKING COLLAR	8		
18	H137215	GEAR	12		
19	26M4226	SHAFT KEY	2	5 X 19 MM, WOODRUFF	
20	24M7178	WASHER	2	10.500 X 30 X 2.500 MM	
21	.....	SHAFT KEY	AR	1/4 X 3/4 IN. (MAKE FROM H64374)	
22	E63018	SPRING PIN	AR		
23	37M7086	SCREW	2	M10 X 20	
24	JD9273	BALL BEARING	AR		
25	14M7296	FLANGE NUT	10	M10	
26	H145112	CLAMP	7		
27	H104795	ACTUATOR	1		
28	H104796	ACTUATOR	1		
29	37M7096	SCREW	4	M8 X 35	
30	H127524	BRACKET	1		
31	JD8665	BALL BEARING	1		
32	03M7184	BOLT	3	M8 X 20	
33	H168924	SCREW	1	0.190" X 1"	
34	19M7572	CAP SCREW	AR		
35	AH155275	FITTING	1		
36	03M7191	BOLT	3	M10 X 25	
37	H135475	BEARING	2		
38	E10018	PRESSED FLANGED HOUSING	2		
39	AH129451	BALL BEARING	1		
40	H102533	SHIM	1		
41	AH129452	ECCENTRIC LOCKING COLLAR	1		
42	H127525	ANGLE	1		
43	H94167	CLAMP	2		
44	H134025	SHEET	1		
45	37M7058	SCREW	2	M8 X 20	
46	24M7139	WASHER	2	6.400 X 18 X 1.600 MM	
47	14M7019	WING NUT	2	M6	
48	H36155	SHIM	1	0.762 MM	
49	H164494	SHIELD	1		

# 3E14

CLEANING SHOE

## CHAFFER ELEMENT - CONTINUED

KEY	PART NO.	PART NAME	QTY	SERIAL NO.	REMARKS
1	H132291	LEAF SPRING	2		
2	H132288	STRIP	2		
3	AH132787	LOUVER	26		GENERAL PURPOSE LOUVERS
	AH127465	LOUVER	27		SEMI-DEEP TOOTH LOUVERS
4	.....	FRAME	1		FIXED LOUVER
5	A37576	PAD	1		
6	H157740	BRACKET	1		
7	H157743	HANDLE	1		
8	24H1695	WASHER	1		
9	19M7177	CAP SCREW	1		M6 X 35
10	14M7296	FLANGE NUT	2		M10
11	19M7784	SCREW	2		M10 X 20
12	AH150167	STRIP	1		
13	AH140044	ISOLATOR	1		CUT TO LENGTH
14	14M7397	LOCK NUT	1		M6
15	AH149551	CHAFFER	2		GENERAL PURPOSE, ADJUSTABLE
	AH149553	CHAFFER	2		SEMI-DEEP TOOTH, ADJUSTABLE
	AH130486	CHAFFER	2		FIXED LOUVER, NONADJUSTABLE
16	24H1308	WASHER	4		13/32" X 1" X 0.134"
17	19M7785	SCREW	4		M10 X 25

# 3E24

CLEANING SHOE

## SHAKER PAN - CONTINUED

KEY	PART NO.	PART NAME	QTY	SERIAL NO.	REMARKS
1	14M7275	NUT	5		
2	AH138230	LINK	2		
3	AH128909	GRAIN PAN	1		
4	19M7821	SCREW	2		M12 X 120
5	H175590	SEAL	2		(SUB FOR H133768)
6	24H1299	WASHER	7		
7	14M7298	FLANGE NUT	7		M8
8	19M7865	SCREW	7		M8 X 16
9	H133789	SEAL	1		REAR
10	14M7275	NUT	4		M12
11	19M7819	SCREW	2		M12 X 90
12	AH125970	ARM	1		R.H.
	AH125969	ARM	1		L.H.

## UPPER CLEAN GRAIN LOADING AUGER HOUSING - CONTINUED

KEY	PART NO.	PART NAME	QTY	SERIAL NO.	REMARKS
1	AH149889	HOUSING	1		
	AH160428	HOUSING	1	STAINLESS STEEL	
2	H157192	DEFLECTOR	1		
3	AH150237	TUBE	1		
	AH160429	TUBE	1	STAINLESS STEEL	
4	AH150173	SHIELD	1		
5	AH150174	SHIELD	1		
6	H157762	PLATE	1		
7	H171004	COVER	1	WITHOUT GREENSTAR	
8	H167716	SHEET	1	WITHOUT GREENSTAR	
9	H157515	SUPPORT	1		
10	AH166999	SEAL	1	LEFT HAND	
11	H157196	SEAL	1	FRONT	
12	19M7785	SCREW	2	M10 X 25	
13	H161346	U-BOLT	1		
14	H161581	PIN	1		
15	14M7165	LOCK NUT	2	M6	
16	11M7081	COTTER PIN	1	2.500 X 20 MM	
17	RV810A	PIN	1		
18	H161342	LEVER	1		
19	19M7868	SCREW	2	M8 X 30	
20	19M7866	SCREW	12	M8 X 20	
21	H167667	COVER	1	GRAIN TANK ELEVATOR OPENING	
22	H169023	PLATE	1		
23	14M7298	FLANGE NUT	16	M8	
24	AH165187	DEFLECTOR	1	WITH GREENSTAR	
25	H171184	SHEET	1	WITH GREENSTAR	
26	H143731	NUT	2		
27	AH164283	DEFLECTOR	1		
28	19M7865	SCREW	2	M8 X 16	
29	H154071	NUT	6	M8	
30	H154370	NUT	6	M10	
31	19M7866	SCREW	4	M8 X 20	
32	03M7184	BOLT	4	M8 X 20	
33	14M7298	FLANGE NUT	4	M8	
34	AH171007	DEFLECTOR	1		
35	H172045	DEFLECTOR	1		
36	19M7774	SCREW	2	M6 X 12	
37	14M7303	FLANGE NUT	2	M6	
38	AH170085	DEFLECTOR	1		
..	<b>BH81742</b>	<b>COMPLETE GOODS/SHIP. BUNDLE</b>	<b>1</b>	<b>YIELD MAPPING FIELD CONVERSION</b>	
..	<b>BH81758</b>	<b>COMPLETE GOODS/SHIP. BUNDLE</b>	<b>1</b>	<b>MAPPING CONVERSION KIT</b>	
..	<b>BH81760</b>	<b>COMPLETE GOODS/SHIP. BUNDLE</b>	<b>1</b>	<b>MONITOR CONVERSION KIT</b>	

# 3F20

ELEVATORS

## LOWER TAILINGS AUGER TROUGH - CONTINUED

KEY	PART NO.	PART NAME	QTY	SERIAL NO.	REMARKS
1	H134308	REINFORCEMENT	2		
2	H134314	STRAP	1		
3	19M7865	SCREW	AR	M8 X 16	
	14M7298	FLANGE NUT	AR	M8	
4	H134317	SUPPORT	1		
5	19M7865	SCREW	AR	M8 X 16	
	14M7298	FLANGE NUT	AR	M8	
6	19M7866	SCREW	2	M8 X 20	
7	AH138655	TROUGH	1		
8	19M7866	SCREW	4	M8 X 20	
	14M7298	FLANGE NUT	4	M8	
9	H137585	STRAP	1		
10	03M7183	BOLT	AR	M8 X 16	
	14M7298	FLANGE NUT	AR	M8	
11	H147660	SEAL	1		

## UPPER TAILINGS AUGER HOUSING AND PADDLE ASSEMBLY - CONTINUED

KEY	PART NO.	PART NAME	QTY	SERIAL NO.	REMARKS
1	AH126008	CHAIN SPROCKET	1		
2	AH126007	ROLLER CHAIN	1		
3	14M7274	NUT	2	M10	
4	H138435	SET SCREW	2		
5	24M7207	WASHER	4	8.400 X 24 X 2 MM	
6	H170823	COVER	1		
7	19M7775	SCREW	1	M6 X 16	
8	19M7866	SCREW	6	M8 X 20	
	14M7298	FLANGE NUT	6	M8	
9	H143735	SEAL	1		
10	19M7866	SCREW	3	M8 X 20	
	14M7298	FLANGE NUT	3	M8	
11	14M7298	FLANGE NUT	3	M8	
12	22M7080	SET SCREW	2	M8 X 8	
13	AZ10045	ECCENTRIC LOCKING COLLAR	2		
14	E10018	PRESSED FLANGED HOUSING	AR		
15	JD39103	BALL BEARING	2		
16	03M7191	BOLT	AR	M10 X 25	
	14M7296	FLANGE NUT	AR	M10	
17	H131639	PADDLE	4	RUBBER	
18	H131638	STRAP	4		
19	19M7868	SCREW	AR	M8 X 30	
	14M7396	LOCK NUT	AR	M8	
20	AH128663	PADDLE	1		
21	.....	SHAFT KEY	AR	8 X 7 X 40 MM (IN AH141142 KEY STOCK KIT) (CUT FROM H150269)	
22	H135309	COVER	1	CLEAN OUT	
23	14M7020	WING NUT	AR	M8	
24	AH128664	SUPPORT	1	IDLER	
	H148633	END PLATE	1	IDLER	
25	H140467	BUSHING	1		
26	19M8404	CAP SCREW	1	M8 X 130	
27	19M7864	SCREW	1	M8 X 12	
28	19M7862	SCREW	2	M6 X 20	
	14M7303	FLANGE NUT	2	M6	
29	H147967	SUPPORT	1		
30	AH149180	TUBE	1		
31	24M7055	WASHER	1	8.400 X 16 X 1.600 MM	
32	M84309	NUT	4		

# 3G16

RESIDUE DISPOSAL

## CHOPPER TRANSPORT SPROCKETS - CONTINUED

KEY	PART NO.	PART NAME	QTY	SERIAL NO.	REMARKS
1	AH135837	DRIVE SPROCKET	1		
2	H84990	CLAMP	2		
3	03M7184	BOLT	2	M8 X 20	
4	JD10387	BALL BEARING	2		
5	JD7844	LUBRICATION FITTING	2		
6	A51212	LOCK NUT	3	M10	
7	H145319	COVER	1		
8	14M7274	NUT	3	M10	
9	AH139260	BEARING	2		
10	JD8576	ECCENTRIC LOCKING COLLAR	2		
11	24M7239	WASHER	4	10.700 X 21 X 2.500 MM, (3-R.H., 1-L.H.)	
12	19M7805	SCREW	3	M10 X 45	
13	19M7867	SCREW	4	M8 X 25	
	14M7298	FLANGE NUT	4	M8	
14	24M7028	WASHER	4	10.500 X 20 X 2 MM	
15	H141388	SHIELD	1		
16	H165243	BRACKET	1		
17	AH116104	SENSOR	1		
18	H160880	CLIP	1		
19	19M7835	SCREW	3	M10 X 35	
20	19M7785	SCREW	1	M10 X 25	
21	H172749	BRACKET	1		
22	14M7296	FLANGE NUT	1	M10	

# 3G25

RESIDUE DISPOSAL

**CHAFF SPREADER DISC - CONTINUED**

KEY	PART NO.	PART NAME	QTY	SERIAL NO.	REMARKS
1	14M7396	LOCK NUT	16		
2	H140162	ANGLE	4		M8
3	19M7865	SCREW	8		M8 X 16
4	H140161	ANGLE	4		
5	H136257	DISK	2		
6	19H1898	CAP SCREW	2		1/4" X 1-1/2"
7	12H302	LOCK WASHER	2		1/4"
8	24H1287	WASHER	2		9/32" X 5/8" X 0.065"
9	03M7184	BOLT	16		M8 X 20
10	19M7784	SCREW	8		M10 X 20
11	H123918	SPACER	2		
12	H143955	HUB	2		
13	AH137752	FRAME	1		
14	AH141858	HYDRAULIC MOTOR	2		(6.6 CC)
	AH148944	HYDRAULIC MOTOR	2		(74 CC/REV)
15	19M7784	SCREW	8		M10 X 20
16	26H22	SHAFT KEY	1		
..	AH163801	SEAL KIT	1		

# 3H11

DRIVES

## ENGINE GEARCASE PRESSURE REGULATOR - CONTINUED

KEY	PART NO.	PART NAME	QTY	SERIAL NO.	REMARKS
1	R33138	FITTING	1		
2	R26375	O-RING	4	16.358 X 2.210 MM	
3	H89241	SPRING	1		
4	R28776	O-RING	2	12.421 X 1.778 MM	
5	R63980	VALVE	3		
6	R56782	SPRING	1		
7	H126026	FITTING	1		
8	19M7979	SCREW	7	M8 X 55	
9	AH156144	COOLANT TEMPERATURE SENSOR	1	GEARCASE TEMPERATURE SWITCH	
	R78059	ELECTRICAL PLUG	1	(PKG OF 40)	
10	R26448	O-RING	4	11.887 X 1.981 MM	
11	AH125760	HYD. QUICK-CONNECT COUPLER	1		
12	R77175	COVER	1		
13	R27218	FITTING PLUG	2		
14	R28782	O-RING	1	8.915 X 1.829 MM	
15	AH135744	SWITCH	1		
	RE12363	CONNECTOR	1	(PKG OF 40)	
	R78063	TERMINAL NIPPLE	1		
	R78060	SOCKET CONTACT	1		
16	38H1160	ADAPTER	1		
17	R26906	O-RING	2	19.177 X 2.464 MM	
18	38H1018	TEE FITTING	1		
19	H132970	HOUSING	1		
20	H129328	GASKET	1		
21	19M7867	SCREW	4	M8 X 25	
22	H118906	COVER	1		
23	H129765	GASKET	1		
24	T77514	PISTON	1		
25	24M7101	WASHER	1	0.433" X 1.339" X 0.118"	
26	R47449	SPRING	1		
27	T45132	SPRING	1		
28	T77857	O-RING	3		
29	U12547	O-RING	3	23.470 X 2.946 MM	
30	38H1175	ADAPTER	1		
31	38H1162	ADAPTER	1		
32	T60314	SPRING	1		
33	R33521	SHIM	AR		
34	H126028	FITTING	1		
35	T77613	O-RING	1		
36	T77932	O-RING	2		
37	AH128654	ELECTRICAL COIL	1		
38	R42926	BACK-UP RING	1		
39	M63707	LOCK NUT	1		
40	R45187	BACK-UP RING	1		
41	R45638	O-RING	1		
42	R46701	SNAP RING	1		
43	.....	SPOOL	1		
44	34H227	SPRING PIN	1		
45	N31772	O-RING	1		
46	.....	PLUNGER	1		
47	R64698	SPRING	1		
48	.....	GUIDE	1		
49	AH130949	SOLENOID VALVE	1		
50	AH128655	SOLENOID VALVE	2		
51	AH165248	SHUT-OFF VALVE	1	PRESSURE REGULATOR	
52	T28256	COUPLING	1		
53	51M7040	O-RING	1	9.300 X 2.200 MM	

# 3H21

DRIVES

PRIMARY COUNTERSHAFT GEARCASE - CONTINUED

KEY	PART NO.	PART NAME	QTY	SERIAL NO.	REMARKS
1	AH137772	SEAL	1		
2	JD9078	BEARING CONE	1		
3	JD8255	BEARING CUP	1		
4	19M7866	SCREW	4	M8 X 20	
5	H75267	COVER	1		
6	H145001	GEAR CASE	1		
7	T34354	SHIM	AR	0.05MM (0.002")	
	T34355	SHIM	AR	0.13MM (0.005")	
	T34356	SHIM	AR	0.25MM (0.010")	
8	JD8210	BEARING CUP	1		
9	R120461	BEARING CONE	1		
10	15H3	FITTING	1	1/2"	
11	JD7378	BEARING CONE	1		
12	JD7292	BEARING CUP	1		
13	H125838	O-RING	1		
14	H114226	SHIM	2	0.080MM (0.003")	ONE PER SIDE
	H114227	SHIM	AR	0.13MM (0.005")	
	H114228	SHIM	AR	0.25MM (0.010")	
	H118927	SHIM	AR	0.50MM (0.020")	
15	H126564	HOUSING	1		
16	E56866	SEAL	1		
17	19M7786	SCREW	6	M10 X 30	
18	AH154701	GEAR	1	MATCHED SET, 41-TOOTH, 41-TOOTH	
19	29H217	THREADED NIPPLE	1	1/2"	
20	H129844	RETAINER	1		
21	19M7807	SCREW	1	M10 X 60	
22	CE18400	HOUSING	1		
23	JD7418	BEARING CUP	1		
24	JD7395	BEARING CONE	1		
25	AH137771	SEAL	1		
26	N139123	NUT	1		
27	H118920	LOCK WASHER	1		
28	H118919	LOCK WASHER	1		
29	H121681	YOKE	1		
30	H125838	O-RING	1		
31	AH154768	GEAR CASE	1	LESS DIPSTICK	
32	R26375	O-RING	1		
33	AH141022	DIPSTICK	1		
..	25M3827	GROOVE PIN	1	3 X 8 MM, (INSERT THROUGH SERIAL NUMBER PLATE AND INTO GEARCASE)	

**DUAL-RANGE LOCKOUT ARM**  
HP8324 -UN-19AUG99

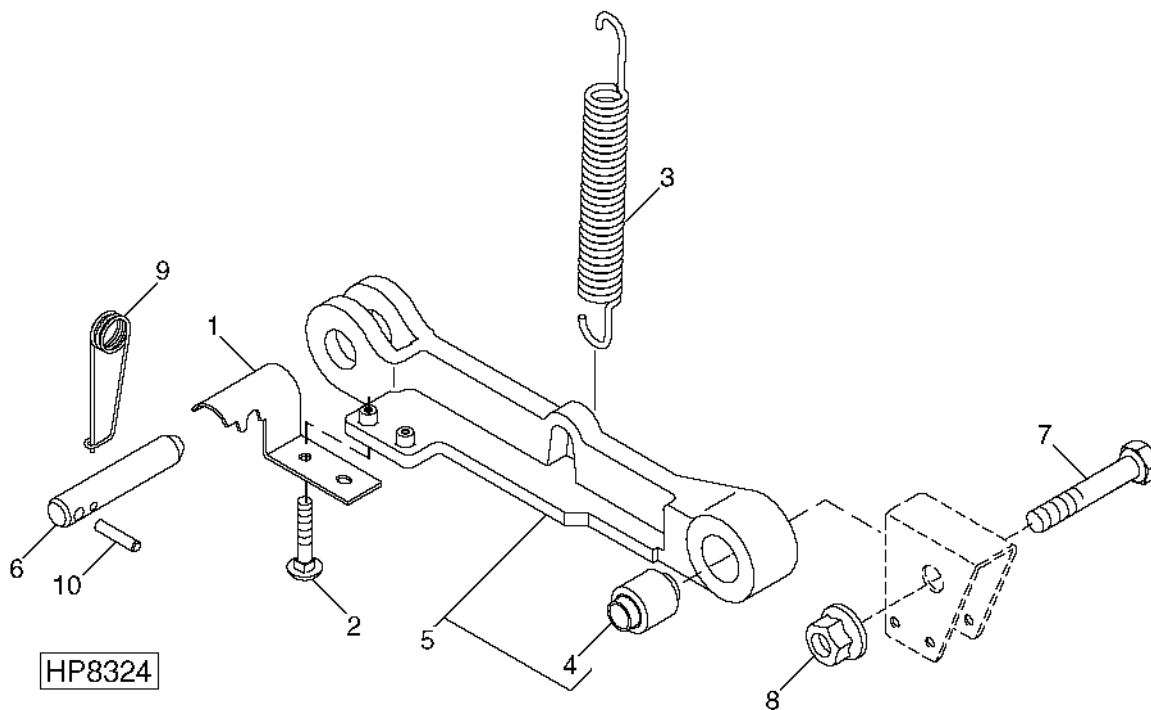

KEY	PART NO.	PART NAME	QTY	SERIAL NO.	REMARKS
1	H139709	RETAINER	1		
2	19M7867	SCREW	2	M8 X 25	
3	M45123	EXTENSION SPRING	1		
4	AH143746	RUBBER MOUNT	1		
5	AH143747	ARM	1		
6	H110542	PIN	1	0.787" X 4.528"	
7	19M7826	SCREW	1	M16 X 70	
8	14M7291	FLANGE NUT	1	M16	
9	H114001	QUICK LOCK PIN	1		
10	34M7036	SPRING PIN	1	5 X 45 MM	

## SECONDARY COUNTERSHAFT DRIVE - CONTINUED

KEY	PART NO.	PART NAME	QTY	SERIAL NO.	REMARKS
1	H128010	BELT	1		
2	AH124826	STUD	1		
3	B10604	SPRING	1		
4	H97513	BUSHING	1		
5	11M7028	COTTER PIN	1	5 X 32 MM	
6	24M7047	WASHER	3	13 X 24 X 2.500 MM	
7	H133667	CLEVIS	1		
8	H748DA	PIN	1		
9	19M7824	SCREW	1	M16 X 60	
10	AH97031	IDLER	1		
11	14M7291	FLANGE NUT	1	M16	
12	P46402	SNAP RING	1		
13	24M7091	WASHER	1	26 X 44 X 4 MM	
14	AA5607R	SEAL	2		
15	H99147	BUSHING	2	(SUB H171061)	
	H171061	BEARING	2		
16	AH124828	ARM	1		
17	H129207	PIVOT	1		
18	14M7275	NUT	2	M12	
19	H159815	SHEAVE	1		
20	AH139816	PIN	1		
21	H142143	SHEAVE	1		
22	19M7784	SCREW	3	M10 X 20	
23	H141772	SHIELD	1		
24	19M7163	CAP SCREW	2	M8 X 25	
25	14M7298	FLANGE NUT	2	M8	

## FAN DRIVE SPEED CONTROL LINKAGE - CONTINUED

KEY	PART NO.	PART NAME	QTY	SERIAL NO.	REMARKS
1	AH128384	SHAFT	1		
2	14M7382	NUT	4	M16	
3	H140397	THRUST WASHER	3		
4	H133199	TRUNNION	1		
5	AH143904	SUPPORT	1		
6	H25099	SNAP RING	1		
7	H139132	SPACER	3		
8	19M8321	SCREW	3	M6 X 45	
9	14M7165	LOCK NUT	3	M6	
10	11M7059	COTTER PIN	1	3.200 X 20 MM	
11	45M7045	PIN	1	12 X 90 MM	
12	H89515	WASHER	1		
13	H91788	BUSHING	1		

## UPPER TAILINGS AUGER, DRIVE AND SHIELD - CONTINUED

KEY	PART NO.	PART NAME	QTY	SERIAL NO.	REMARKS
1	H138435	SET SCREW	2		
2	14M7274	NUT	2	M10	
3	22M7079	SET SCREW	1	M6 X 6	
4	AZ10044	ECCENTRIC LOCKING COLLAR	1		
5	H103264	PRESSED FLANGED HOUSING	2		
6	JD39102	BALL BEARING	1		
7	AH121046	CHAIN SPROCKET	1	22 TOOTH	
8	49M4111	SHAFT KEY	1	8 X 7 X 40 MM	
9	AH125895	AUGER	1		
10	03M7184	BOLT	AR	M8 X 20	
	14M7298	FLANGE NUT	AR	M8	
11	22M7079	SET SCREW	1	M6 X 6	
12	AZ10044	ECCENTRIC LOCKING COLLAR	1		
13	H103264	PRESSED FLANGED HOUSING	2		
14	JD39102	BALL BEARING	1		
15	03M7184	BOLT	3	M8 X 20	
	14M7298	FLANGE NUT	3	M8	
16	H140467	BUSHING	1	9.246 X 13.716 X 104.775 MM (0.364" X 0.540" X 4-1/8")	
17	AH160994	SHIELD	1		
18	19M8404	CAP SCREW	1	M8 X 130	
	14M7298	FLANGE NUT	1	M8	
	24M7055	WASHER	1	8.400 X 16 X 1.600 MM	
19	19M7862	SCREW	1	M6 X 20	
	14M7303	FLANGE NUT	1	M6	
20	AH126007	ROLLER CHAIN	1	ROLLER, TYPE 50, 124 LINKS	

# 4B6

## GRAIN TANK AND UNLOADING AUGER

### GRAIN TANK BASE - CONTINUED

KEY	PART NO.	PART NAME	QTY	SERIAL NO.	REMARKS
1	H129885	ANGLE	1		
2	14M7020	WING NUT	1	M8	
3	H131264	COVER	1		
4	H131230	HOUSING	1	UPPER	
5	H81330	ISOLATOR	AR		
6	AH126279	DUST SHIELD	1	LOWER	
7	14M7298	FLANGE NUT	4	M8	
8	19M7865	SCREW	AR	M8 X 16	
	14M7298	FLANGE NUT	AR	M8	
9	AH128037	BRACKET	1		
10	H168811	BRACKET	1		
11	19M7788	SCREW	6	M12 X 25	
	14M7299	FLANGE NUT	7	M12	
12	19M7787	SCREW	6	M12 X 20	
	24M7180	WASHER	5	13 X 37 X 3 MM	
	14M7299	FLANGE NUT	5	M12	
13	37M7083	SCREW	2		
14	H131227	DEFLECTOR	1		
15	H147299	SUPPORT	1		
16	H129588	BRACKET	1		
17	19M7866	SCREW	AR	M8 X 20	
	14M7298	FLANGE NUT	AR	M8	
18	AH166714	CHANNEL	1	LEFT-HAND	
19	H159011	PLATE	4		
20	19M7784	SCREW	AR	M10 X 20	
	14M7296	FLANGE NUT	AR	M10	
21	19M7788	SCREW	2	M12 X 25, (SUB FOR H131628)	
22	H127677	BRACKET	1	LEFT-HAND	
23	H136541	HOSE SUPPORT	1		
24	H132538	HOSE SUPPORT	1		
25	14M7299	FLANGE NUT	4	M12	
26	24M7240	WASHER	4	13 X 25 X 3 MM	
27	H139972	PLATE	1		
28	19M7785	SCREW	3		
29	AH108299	RUBBER MOUNT	2	CAB ISOLATION	
30	AH166713	CHANNEL	1	RIGHT-HAND	
31	AH155088	SUPPORT	1		
32	M84309	NUT	1		
33	03M7184	BOLT	1	M8 X 20	
34	H145773	SELF-LOCKING SCREW	2	M10 X 35	
35	AH126275	HOUSING	1		
36	H141123	NUT	5	10 MM	
37	37M7080	SCREW	5	M10 X 30	
38	24H1347	WASHER	5	17/32" X 2" X 0.194"	
39	19M8112	SCREW	4	M12 X 55	
40	N61709	BUSHING	4		
41	AH125814	SUPPORT	1		
42	H132662	BRACKET	1		
43	19M7789	SCREW	1	M12 X 30	
44	AH89557	CLIP	AR		
45	H131628	BRACKET	1		
46	AH117301	CLAMP	2		

# 4B16

GRAIN TANK AND UNLOADING AUGER

**UNLOADING AUGER SWING CYLINDER AND MOUNTING - CONTINUED**

KEY	PART NO.	PART NAME	QTY	SERIAL NO.	REMARKS
1	H150926	EYEBOLT	1		
2	14H904	NUT	1		19.050 MM
3	.....	SEAL	1		
4	.....	BEARING	1		
5	.....	SNAP RING	1		
6	.....	SEAL	1		
7	.....	RING	1		
8	.....	WASHER	1		
9	.....	O-RING	1		
10	.....	O-RING	1		
11	.....	RING	1		
12	.....	O-RING	1		
13	H150920	ROD	1		
14	L36230	BALL	1		4.500 MM
15	22H897	SET SCREW	1		6.350 X 6.350 MM
16	.....	PISTON	1		
17	.....	HYDRAULIC CYLINDER BARREL	1		
18	11H218	COTTER PIN	1		
19	R56930	PIN	1		
20	AH146043	KIT	1		
21	AH145030	HYDRAULIC CYLINDER	1		
22	H138930	PIN	1		
23	M131544	SPACER	1		
24	11M7038	COTTER PIN	2		6.300 X 40 MM

# 4C2

## GRAIN TANK AND UNLOADING AUGER

### HORIZONTAL UNLOADING AUGER HOUSING (EXPORT) - CONTINUED (17 AND 20 FT.)

KEY	PART NO.	PART NAME	QTY	SERIAL NO.	REMARKS
1	H149780	SPOUT	1		
2	19M7868	SCREW	11	M8 X 30	
	14M7396	LOCK NUT	11	M8	
3	AH151408	HOUSING	1	5.2M PERFORATED, INNER	
	AH151407	HOUSING	1	PERFORATED, INNER	
4	19M7867	SCREW	8	M8 X 25	
5	24M7207	WASHER	8	8.400 X 24 X 2 MM	
6	14M7298	FLANGE NUT	8	M8	
7	03M7184	BOLT	2	M8 X 20	
8	19M7897	SCREW	8	M8 X 35	
	14M7298	FLANGE NUT	8	M8	
9	H127998	COVER	1	USE WITH PERFORATED AUGER HOUSING	
10	H141450	STRAP	1		
11	24H1291	WASHER	4	21/64" X 1-15/32" X 7/64"	
12	14M7298	FLANGE NUT	2	M8	
13	14M7298	FLANGE NUT	1	M8	
14	24H1291	WASHER	1	21/64" X 1-15/32" X 7/64"	
15	19M7867	SCREW	1	M8 X 25	
16	19M7863	SCREW	3	M6 X 25	
	19M7796	SCREW	3	M6 X 30	
17	24H1291	WASHER	9	21/64" X 1-15/32" X 7/64"	
18	28H5	WASHER	3	0.269" X 0.405" X 1/4"	
19	14M7303	FLANGE NUT	3	M6	
20	.....	WEATHERSTRIP	1	CUT FROM H81330	
21	H96652	DOOR	1		
22	24M7207	WASHER	4	8.400 X 24 X 2 MM	
23	14H785	NUT	4	5/16"	
24	AH151410	HOUSING	1	5.2M RIGID, OUTER	
25	14M7296	FLANGE NUT	8	M10	
26	24M7207	WASHER	8	8.400 X 24 X 2 MM	

# 4C11

GRAIN TANK AND UNLOADING AUGER

## GRAIN TANK UNLOADING DRIVE CYLINDER WITH MOUNTING AND HOSE - CONTINUED

KEY	PART NO.	PART NAME	QTY	SERIAL NO.	REMARKS
1	19M7866	SCREW	4	M8 X 20	
	14M7298	FLANGE NUT	4	M8	
2	H129588	BRACKET	1		
3	H148340	PIN	2		
4	11M7059	COTTER PIN	1	3.200 X 20 MM	
5	38H1045	ELBOW FITTING	1		
6	T77613	O-RING	2	9.246 X 1.778 MM	
7	AH120160	HYDRAULIC HOSE	1	11/16" X 1 050 MM X 11/16"	
8	AH96317	CLIP	1		
9	AH116006	HYDRAULIC CYLINDER	1		
10	H133688	STOP	2		
11	19M8319	SCREW	2	M8 X 50	
	14M7298	FLANGE NUT	2	M8	
12	H133690	BRACKET	1		
13	J16931	SPRING LOCKING PIN	1		
14	R26448	O-RING	1	11.887 X 1.981 MM	

# 4C20

GREENSTAR YIELD MAPPING AND MONITOR SYSTEMS

## GREENSTAR™ DISPLAY AND MOBILE PROCESSOR - CONTINUED

KEY	PART NO.	PART NAME	QTY	SERIAL NO.	REMARKS
1	H168424	SCREW	2		
2	19M7774	SCREW	2	M6 X 12	
3	PF80209	BRACKET	1		
4	21M7327	SCREW	1	M6 X 35	
5	21M7305	SCREW	1	M6 X 12	
6	24M7100	WASHER	1	6.600 X 22 X 2 MM	
7	PF80316	MOBILE PROCESSOR MODULE	1	(SUB FOR PF80156)	
8	PF80370	GREENSTAR DISPLAY MODULE	1	(SUB FOR PF80150)	
..	PF90091	GREENSTAR DISPLAY MODULE	1	KIT FOR THE CONVERSION OF 2.5V AND 4.5V GREENSTAR™ DISPLAYS TO DUAL CAN	
..	<b>BH81758</b>	<b>COMPLETE GOODS/SHIP. BUNDLE</b>	<b>1</b>	<b>MAPPING CONVERSION KIT</b>	
..	<b>BH81760</b>	<b>COMPLETE GOODS/SHIP. BUNDLE</b>	<b>1</b>	<b>MONITOR CONVERSION KIT</b>	

# 4D6

## GREENSTAR YIELD MAPPING AND MONITOR SYSTEMS

### DECALS

HP9461

-UN-11JAN00

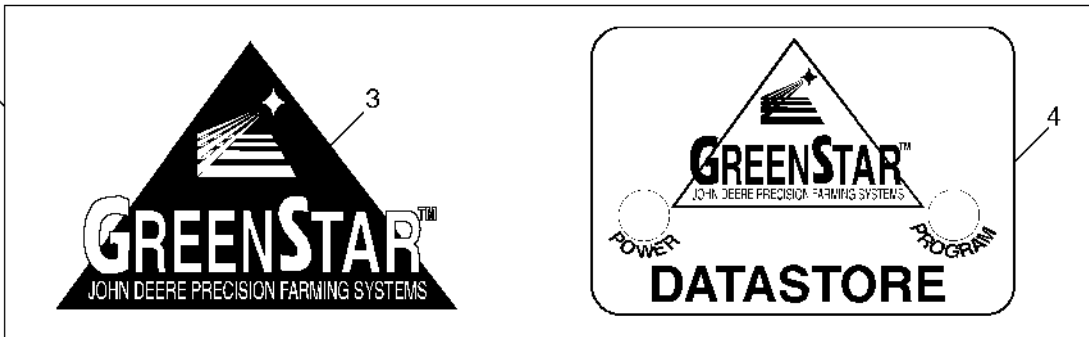

HP9461

KEY	PART NO.	PART NAME	QTY	SERIAL NO.	REMARKS
1	PF10144	DECAL	1		MOISTURE SENSOR
2	H163216	LABEL	2		COMBINE GREENSTAR
3	.....	DECAL	1		(ORDER PF80339) DATASTORE UNIT
4	.....	DECAL	1		(ORDER PF80339) DATASTORE INTERFACE
5	PF80339	DECAL	1		DATA STOR DECAL KIT

# 4D15

DECALS

## SAFETY DECALS AND LOCATIONS - CONTINUED

KEY	PART NO.	PART NAME	QTY	SERIAL NO.	REMARKS
1	H149090	LABEL	1		POWERLINE CONTACT
2	H156390	LABEL	1		BRAKE TRANSPORT INFORMATION
3	H155510	SIGN	1		SEAT BELT
4	H151607	SIGN	4		CAUTION HEADER (CONTOUR MASTER)
5	H149065	LABEL	2		GRAIN TANK

# 4D25

DECALS

## FRONT AND REAR TIRE/WHEEL DECALS - CONTINUED

KEY	PART NO.	PART NAME	QTY	SERIAL NO.	REMARKS
1	H174266	LABEL	2		(SUB FOR H151575) TIRE CLEARANCE
	H153728	LABEL	2		AXLE STOP AND TIRE CLEARANCE
2	H134442	LABEL	2		IMPORTANT (WHEEL BOLT TORQUE)
	H139603	LABEL	2		IMPORTANT (WHEEL BOLT TORQUE)
3	H150646	DECAL	2		IMPORTANT (TIRE PRESSURE 15 PSI)
	H108604	LABEL	2		IMPORTANT (TIRE PRESSURE 20 PSI)
	H140709	LABEL	2		IMPORTANT (TIRE PRESSURE 26 PSI)
	H116639	DECAL	2		IMPORTANT (TIRE PRESSURE 28 PSI)
	H111538	LABEL	2		IMPORTANT (TIRE PRESSURE 30 PSI)(REAR)
	H116640	LABEL	2		IMPORTANT (TIRE PRESSURE 32 PSI)(FRONT)
	H140711	LABEL	2		IMPORTANT (TIRE PRESSURE 36 PSI)(REAR)
	H111541	LABEL	2		IMPORTANT (TIRE PRESSURE 40 PSI)
4	H145995	LABEL	2		IMPORTANT (WHEEL BOLT TORQUE)

# 4E10

DECALS

## R.H. BELT ROUTINGS REFERENCE - CONTINUED

KEY	PART NO.	PART NAME	QTY	SERIAL NO.	REMARKS
1	H132808	BELT	1		COOLING FAN
2	H145158	BELT	1		ROTARY SCREEN
3	H146636	BELT	1		ROTARY SCREEN DRIVE
4	H141166	BELT	1		CLEAN GRAIN ELEVATOR
5	H162629	BELT	1		CYLINDER INTERMEDIATE DRIVE (150 - 980 RPM)
	H137670	BELT	1		CYLINDER INTERMEDIATE DRIVE (300 - 1000 RPM)
6	H115881	BELT	1		CYLINDER DRIVE (240 - 960 RPM)
7	N110085	BELT	1		LOWER TAILINGS AUGER AND ELEVATOR
..	H101813	BELT	1		AIR CONDITIONING COMPRESSOR

## NUMERICAL INDEX - CONTINUED

PART NO.	GRID	KEY	PAGE	PART NO.	GRID	KEY	PAGE	PART NO.	GRID	KEY	PAGE
AH150169	3E16	8	120 - 15	AH153311	1F7	3	40 - 13	AH156051	3I19	27	140 - 41
AH150173	3F10	4	125 - 9	AH153341	3B6	..	100 - 5	AH156051	3J11	6	140 - 59
AH150174	3F10	5	125 - 9	AH153659	1C2	1	20 - 27	AH156064	1E12	26	30 - 13
AH150237	3F10	3	125 - 9	AH153688	3D12	13	110 - 17	AH156144	1C2	12	20 - 27
AH150239	2G9	4	80 - 27	AH153688	3D14	11	110 - 19	AH156144	2C13	7	70 - 1
AH150260	2J10	1	95 - 10	AH153760	1E18	3	30 - 19	AH156144	3H11	9	140 - 5
AH150335	1E16	2	30 - 17	AH153796	2H11	1	90 - 11	AH156349	1B10	1	20 - 9
AH150451	3B4	31	100 - 3	AH153808	3E10	4	120 - 9	AH156626	1I9	4	50 - 6
AH150451	3C21	18	100 - 45	AH153910	2H11	26	90 - 11	AH156717	3E8	12	120 - 7
AH150473	1H11	1	40 - 73	AH154068	3F8	9	125 - 7	AH156773	1I6	1	50 - 3
AH150497	3D12	1	110 - 17	AH154206	1G12	8	40 - 45	AH156843	3B12	5	100 - 11
AH150498	1H7	13	40 - 69	AH154218	2H11	11	90 - 11	AH156943	2H9	4	90 - 9
AH150499	1H7	13	40 - 69	AH154221	2I14	16	90 - 39	AH157036	2G8	4	80 - 25
AH150686	3B6	9	100 - 5	AH154244	1F9	37	40 - 15	AH157053	2I18	1	90 - 43
AH151119	3D12	8	110 - 17	AH154278	1G8	5	40 - 41	AH157074	4C6	22	150 - 29
AH151121	3D12	5	110 - 17	AH154280	2H13	6	90 - 13	AH157084	4C8	19	150 - 31
AH151123	2H11	7	90 - 11	AH154330	3F12	8	125 - 11	AH157085	4C8	19	150 - 31
AH151139	1C2	7	20 - 27	AH154383	1G22	13	40 - 57	AH157085	4E12	2	170 - 31
AH151143	2G17	32	80 - 35	AH154400	3E20	3	120 - 19	AH157105	2G21	10	80 - 39
AH151332	3D24	7	110 - 29	AH154407	2I2	14	90 - 27	AH157168	3C6	20	100 - 29
AH151338	2F12	11	80 - 5	AH154420	3E20	3	120 - 19	AH157168	3C17	34	100 - 41
AH151339	2F12	4	80 - 5	AH154504	1H15	8	40 - 78	AH157219	3I21	28	140 - 43
AH151340	2F12	9	80 - 5	AH154504	1H16	7	40 - 79	AH157232	1G15	8	40 - 49
AH151342	2F14	6	80 - 7	AH154509	2H4	3	90 - 3	AH157245	2G21	9	80 - 39
AH151343	2F14	11	80 - 7	AH154566	2G6	18	80 - 23	AH157415	3C6	21	100 - 29
AH151347	2F14	4	80 - 7	AH154567	2F16	8	80 - 9	AH157415	3C17	8	100 - 41
AH151349	2F16	5	80 - 9	AH154696	2I14	6	90 - 39	AH157425	2G21	3	80 - 39
AH151352	2F16	4	80 - 9	AH154701	3H21	18	140 - 15	AH157492	2D15	3	70 - 29
AH151353	2F18	3	80 - 11	AH154768	3H21	31	140 - 15	AH157617	2F22	2	80 - 15
AH151362	2I25	17	90 - 51	AH154805	3H22	12	140 - 17	AH157617	2G6	10	80 - 23
AH151400	2D11	..	70 - 25	AH154861	1G9	6	40 - 42	AH157618	2F22	3	80 - 15
AH151403	4C4	11	150 - 27	AH154890	3B4	..	100 - 3	AH157618	2G6	6	80 - 23
AH151407	4C2	3	150 - 25	AH154911	2F22	18	80 - 15	AH157618	2G6	6	80 - 23
AH151408	4C2	3	150 - 25	AH154912	2G6	23	80 - 23	AH157933	3B4	14	100 - 3
AH151410	4C2	24	150 - 25	AH154914	1H15	..	40 - 78	AH157942	3C13	6	100 - 37
AH151413	4C4	3	150 - 27	AH154960	3C11	23	100 - 35	AH157973	2C13	6	70 - 1
AH151454	2F18	2	80 - 11	AH154962	4B12	3	150 - 11	AH158038	2G2	26	80 - 19
AH151455	2F18	11	80 - 11	AH154965	4C8	5	150 - 31	AH158151	2F12	8	80 - 5
AH151458	1B23	1	20 - 23	AH154966	4C8	6	150 - 31	AH158180	2J9	11	95 - 9
AH151652	3H17	20	140 - 11	AH155007	2I2	25	90 - 27	AH158265	2G15	5	80 - 33
AH151653	3H13	24	140 - 7	AH155088	4B6	31	150 - 5	AH158266	2G15	5	80 - 33
AH151714	4B8	1	150 - 7	AH155103	2G19	8	80 - 37	AH158288	2I14	21	90 - 39
AH151779	2G6	1	80 - 23	AH155210	2I21	8	90 - 47	AH158290	2I14	22	90 - 39
AH151780	2F22	1	80 - 15	AH155217	1B18	3	20 - 17	AH158291	2I14	29	90 - 39
AH151781	2G8	1	80 - 25	AH155264	2D15	2	70 - 29	AH158310	3F22	41	125 - 21
AH151783	2G17	30	80 - 35	AH155275	3E4	35	120 - 3	AH158328	3C4	31	100 - 27
AH151784	2G2	6	80 - 19	AH155276	2H17	16	90 - 17	AH158580	3F23	4	125 - 22
AH151785	2F24	1	80 - 17	AH155483	1G25	9	40 - 61	AH158581	3F23	4	125 - 22
AH151786	2F20	2	80 - 13	AH155483	1G25	9	40 - 61	AH158595	3H15	20	140 - 9
AH151787	2F20	1	80 - 13	AH155648	1K6	35	50 - 57	AH158595	3H17	14	140 - 11
AH151788	2G4	4	80 - 21	AH155650	3C13	1	100 - 37	AH158635	3C4	32	100 - 27
AH151811	2G21	4	80 - 39	AH155657	3C17	7	100 - 41	AH158662	1I13	1	50 - 10
AH151971	3E18	2	120 - 17	AH155659	3C6	13	100 - 29	AH158721	1E12	1	30 - 13
AH152356	3B20	7	100 - 19	AH155661	3I11	14	140 - 33	AH158880	4C13	45	150 - 37
AH152360	3B22	1	100 - 21	AH155666	3C8	7	100 - 31	AH158880	4E14	4	170 - 33
AH152654	4C14	8	150 - 38	AH155669	2F16	10	80 - 9	AH158927	2D25	6	70 - 39
AH152665	2C17	11	70 - 5	AH155706	3C17	26	100 - 41	AH159023	1B12	3	20 - 11
AH152666	2C17	23	70 - 5	AH155787	2B6	2	60 - 5	AH159026	2C21	10	70 - 9
AH152668	1F7	2	40 - 13	AH155787	2B8	1	60 - 7	AH159026	2J9	12	95 - 9
AH152671	1K6	12	50 - 57	AH155812	4C13	26	150 - 37	AH159037	2I14	10	90 - 39
AH152672	1K6	23	50 - 57	AH155852	2J5	1	95 - 5	AH159061	2F18	8	80 - 11
AH152743	1J24	12	50 - 51	AH155929	2H9	1	90 - 9	AH159078	2C21	11	70 - 9
AH152743	1K8	15	50 - 59	AH155932	2I12	6	90 - 37	AH159078	2J12	1	95 - 12
AH152937	3B6	13	100 - 5	AH155933	2I12	5	90 - 37	AH159105	1G17	3	40 - 51
AH152937	3C21	19	100 - 45	AH155936	3C6	2	100 - 29	AH159110	1G17	14	40 - 51
AH153040	3I21	4	140 - 43	AH155975	2G17	17	80 - 35	AH159180	2I2	9	90 - 27
AH153133	1F7	4	40 - 13	AH156051	3B12	7	100 - 11	AH159185	2I18	1	90 - 43
				AH156051	3G4	14	125 - 27	AH159186	2I18	1	90 - 43

**NUMERICAL INDEX - CONTINUED**

PART NO.	GRID	KEY	PAGE	PART NO.	GRID	KEY	PAGE	PART NO.	GRID	KEY	PAGE
H138435	3G2	1	125 - 25	H140712	2B4	20	60 - 3	H142168	1G15	2	40 - 49
H138435	3G6	4	125 - 29	H140713	2B4	30	60 - 3	H142169	1G15	10	40 - 49
H138435	3G21	42	130 - 15	H140715	1B4	11	20 - 3	H142183	2D11	22	70 - 25
H138435	3I21	29	140 - 43	H140715	2B4	19	60 - 3	H142188	3E4	5	120 - 3
H138435	3J8	1	140 - 55	H140715	2G17	23	80 - 35	H142189	3E4	4	120 - 3
H138435	4C8	1	150 - 31	H140746	2B4	8	60 - 3	H142721	1K12	2	50 - 63
H138435	4C13	38	150 - 37	H140747	2B4	9	60 - 3	H142861	3B22	9	100 - 21
H138606	1I9	2	50 - 6	H140749	4E1	..	170 - 20	H142869	3B22	33	100 - 21
H138607	1I9	1	50 - 6	H140750	4E1	..	170 - 20	H142870	3B22	24	100 - 21
H138607	1I10	4	50 - 7	H140751	4E1	..	170 - 20	H143332	3G12	3	130 - 5
H138753	3C4	16	100 - 27	H140768	4E1	..	170 - 20	H143354	3B24	14	100 - 23
H138930	4B16	22	150 - 15	H140803	3D12	3	110 - 17	H143358	3C13	9	100 - 37
H138930	4B18	19	150 - 17	H140804	3D12	23	110 - 17	H143407	3B20	20	100 - 19
H139005	3H5	2	130 - 24	H140804	3D15	6	110 - 20	H143408	1I19	12	50 - 17
H139006	2E25	5	70 - 65	H140836	2I8	19	90 - 33	H143460	2H11	19	90 - 11
H139098	3C4	19	100 - 27	H140848	1B14	19	20 - 13	H143462	2G15	22	80 - 33
H139098	3D12	9	110 - 17	H140866	2F10	21	80 - 3	H143489	3B18	2	100 - 17
H139132	3I23	7	140 - 45	H140872	2G13	5	80 - 31	H143610	3D14	17	110 - 19
H139320	1I9	6	50 - 6	H140881	2G13	1	80 - 31	H143615	3D20	17	110 - 25
H139393	4D19	2	170 - 13	H140944	3I19	19	140 - 41	H143632	2I14	26	90 - 39
H139545	3J2	27	140 - 49	H141059	3J6	18	140 - 53	H143731	3D18	20	110 - 23
H139600	3G12	4	130 - 5	H141060	3J6	11	140 - 53	H143731	3F10	26	125 - 9
H139603	4D25	2	170 - 19	H141069	2B4	16	60 - 3	H143735	3G6	9	125 - 29
H139667	3D22	1	110 - 27	H141088	2G15	10	80 - 33	H143757	1C3	3	20 - 28
H139709	3I3	1	140 - 25	H141088	3G17	1	130 - 11	H143948	3H2	4	130 - 21
H139807	2C8	7	60 - 32	H141123	2G8	14	80 - 25	H143949	3H2	10	130 - 21
H139964	2F2	7	70 - 67	H141123	2G15	17	80 - 33	H143950	3H2	9	130 - 21
H139966	3F14	16	125 - 13	H141123	4B6	36	150 - 5	H143951	3H2	14	130 - 21
H139972	4B6	27	150 - 5	H141123	4C9	9	150 - 32	H143952	3H2	12	130 - 21
H139986	3H13	25	140 - 7	H141166	3J11	10	140 - 59	H143955	3G25	12	130 - 19
H140020	3D24	16	110 - 29	H141166	4E10	4	170 - 29	H144032	1H4	18	40 - 65
H140043	3D8	2	110 - 13	H141292	2H7	13	90 - 7	H144052	3B20	12	100 - 19
H140043	3D10	2	110 - 15	H141315	2I10	11	90 - 35	H144063	3B20	9	100 - 19
H140135	2B11	1	60 - 10	H141327	2I4	9	90 - 29	H144157	3H4	4	130 - 23
H140135	2B14	9	60 - 13	H141356	3I11	15	140 - 33	H144158	3H4	5	130 - 23
H140149	3D8	25	110 - 13	H141388	3G16	15	130 - 9	H144161	3H4	2	130 - 23
H140161	3G25	4	130 - 19	H141411	1F14	39	40 - 21	H144163	3H4	7	130 - 23
H140162	3G25	2	130 - 19	H141422	2B4	34	60 - 3	H144201	3C4	21	100 - 27
H140195	3B6	32	100 - 5	H141450	4B24	17	150 - 23	H144242	1G15	3	40 - 49
H140218	3D20	18	110 - 25	H141450	4C2	10	150 - 25	H144246	1C2	3	20 - 27
H140248	3F22	29	125 - 21	H141549	3B14	2	100 - 13	H144248	1C2	5	20 - 27
H140298	2E10	7	70 - 49	H141549	3B16	2	100 - 15	H144256	1H13	7	40 - 76
H140298	2E10	10	70 - 49	H141549	3B18	15	100 - 17	H144293	1I6	9	50 - 3
H140298	2E14	17	70 - 53	H141549	3F22	33	125 - 21	H144293	1I6	16	50 - 3
H140298	2E18	13	70 - 57	H141557	1I21	6	50 - 19	H144342	2E22	12	70 - 61
H140380	1B6	12	20 - 5	H141673	3J2	3	140 - 49	H144385	1I19	19	50 - 17
H140382	2C8	8	60 - 32	H141772	3I13	23	140 - 35	H144472	2H11	3	90 - 11
H140383	2C8	8	60 - 32	H141813	2G9	2	80 - 27	H144472	2I16	18	90 - 41
H140397	3I23	3	140 - 45	H141835	3B20	5	100 - 19	H144558	3E6	50	120 - 5
H140458	3D12	28	110 - 17	H141836	2G17	15	80 - 35	H144667	3F8	16	125 - 7
H140467	3G6	25	125 - 29	H141869	2B10	11	60 - 9	H144692	1B6	20	20 - 5
H140467	3J8	16	140 - 55	H141883	3D20	7	110 - 25	H144692	4D19	4	170 - 13
H140595	2B4	5	60 - 3	H141946	2I4	53	90 - 29	H144715	2F10	24	80 - 3
H140627	1H18	3	40 - 81	H141955	1H15	1	40 - 78	H144716	2F10	24	80 - 3
H140627	2I25	14	90 - 51	H141955	1H16	1	40 - 79	H144717	2F10	25	80 - 3
H140628	1H11	2	40 - 73	H141955	1H17	1	40 - 80	H144742	3D12	6	110 - 17
H140628	1H18	2	40 - 81	H141955	1H18	6	40 - 81	H144742	3D15	14	110 - 20
H140664	1G2	1	40 - 35	H142030	1I17	8	50 - 15	H144762	3H15	30	140 - 9
H140664	1G12	3	40 - 45	H142031	1I17	37	50 - 15	H144822	3D6	3	110 - 11
H140691	2B4	21	60 - 3	H142035	2G11	18	80 - 29	H144823	4B8	5	150 - 7
H140692	2B4	11	60 - 3	H142044	1J2	5	50 - 25	H144823	4B8	6	150 - 7
H140694	2B4	27	60 - 3	H142107	1I5	6	50 - 2	H144824	3D6	1	110 - 11
H140695	2B4	28	60 - 3	H142107	1I6	5	50 - 3	H144825	3B22	4	100 - 21
H140696	2B4	29	60 - 3	H142141	3G14	13	130 - 7	H144825	4B8	5	150 - 7
H140708	2B4	12	60 - 3	H142143	3I13	21	140 - 35	H144834	3H13	30	140 - 7
H140709	4D25	3	170 - 19	H142143	3I17	23	140 - 39	H144896	2E25	3	70 - 65
H140711	4D25	3	170 - 19	H142167	1G15	5	40 - 49	H144962	3I2	42	140 - 23

CLICK HERE TO **DOWNLOAD** THE COMPLETE MANUAL

- Thank you very much for reading the preview of the manual.
- You can download the complete manual from: [www.heydownloads.com](http://www.heydownloads.com) by clicking the link below



- Please note: If there is no response to CLICKING the link, please download this PDF first and then click on it.

CLICK HERE TO **DOWNLOAD** THE COMPLETE MANUAL