

H59140

-UN-30JUL99



JOHN DEERE 914P' BELT PICKUP WITH PLATFORM

(SPECIFICATIONS AND DESIGN SUBJECT TO CHANGE WITHOUT NOTICE)

CLICK HERE TO **DOWNLOAD** THE COMPLETE MANUAL

- Thank you very much for reading the preview of the manual.
- You can download the complete manual from: www.heydownloads.com by clicking the link below



- Please note: If there is no response to CLICKING the link, please download this PDF first and then click on it.

CLICK HERE TO **DOWNLOAD** THE COMPLETE MANUAL

A13

ROLLERS AND SUPPORTS

SPROCKETS AND BEARINGS FOR DRIVE, CENTER, AND IDLER ROLLERS

HP8876 -UN-29JUL99

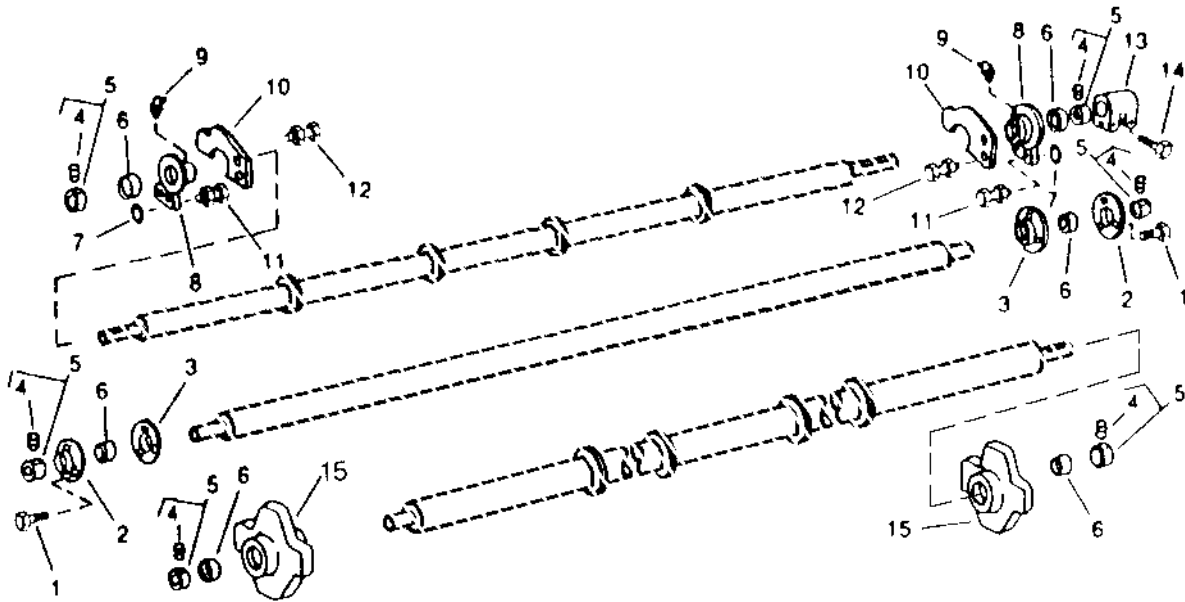

HP8876

KEY	PART NO.	PART NAME	QTY	SERIAL NO.	REMARKS
1	19M7784	SCREW	6	M10 X 20	
	12H304	LOCK WASHER	6	3/8"	
2	H135410	PRESSED FLANGED HOUSING	2		WITH GREASE FITTING
3	AH129420	PRESSED FLANGED HOUSING	2		
4	22H897	SET SCREW	6	1/4" X 1/4"	
5	JD8594	ECCENTRIC LOCKING COLLAR	6		
6	JD9397	BALL BEARING	6		
7	24H1219	WASHER	4	7/16" X 1" X 0.083" (132")	
	24H1341	WASHER	8	17/32" X 15/16" X 0.060", (154")	
8	H101594	HOUSING	2		
9	JD7788	LUBRICATION FITTING	2		
10	H118364	CLIP	2		
11	09H1611	BOLT	4	7/16" X 1-3/4" (132")	
	14H813	NUT	8	7/16" (132")	
	H168232	SCREW	4	(154")	
	14H809	NUT	8	1/2", (154")	
12	03M7196	BOLT	4	M10 X 50	
	14M7298	FLANGE NUT	4	M8	
13	H147690	COUPLING	1		
14	19H1765	CAP SCREW	2	3/8" X 1-3/4"	
	12H304	LOCK WASHER	2	3/8"	
15	H102699	HOUSING	2		

A24

HEADER HEIGHT CONTROL

AUTOMATIC HEIGHT CONTROL SHAFT, BEARINGS AND BRACKETS (OPTIONAL)

(685056-)
 HP8863 -UN-29JUL99

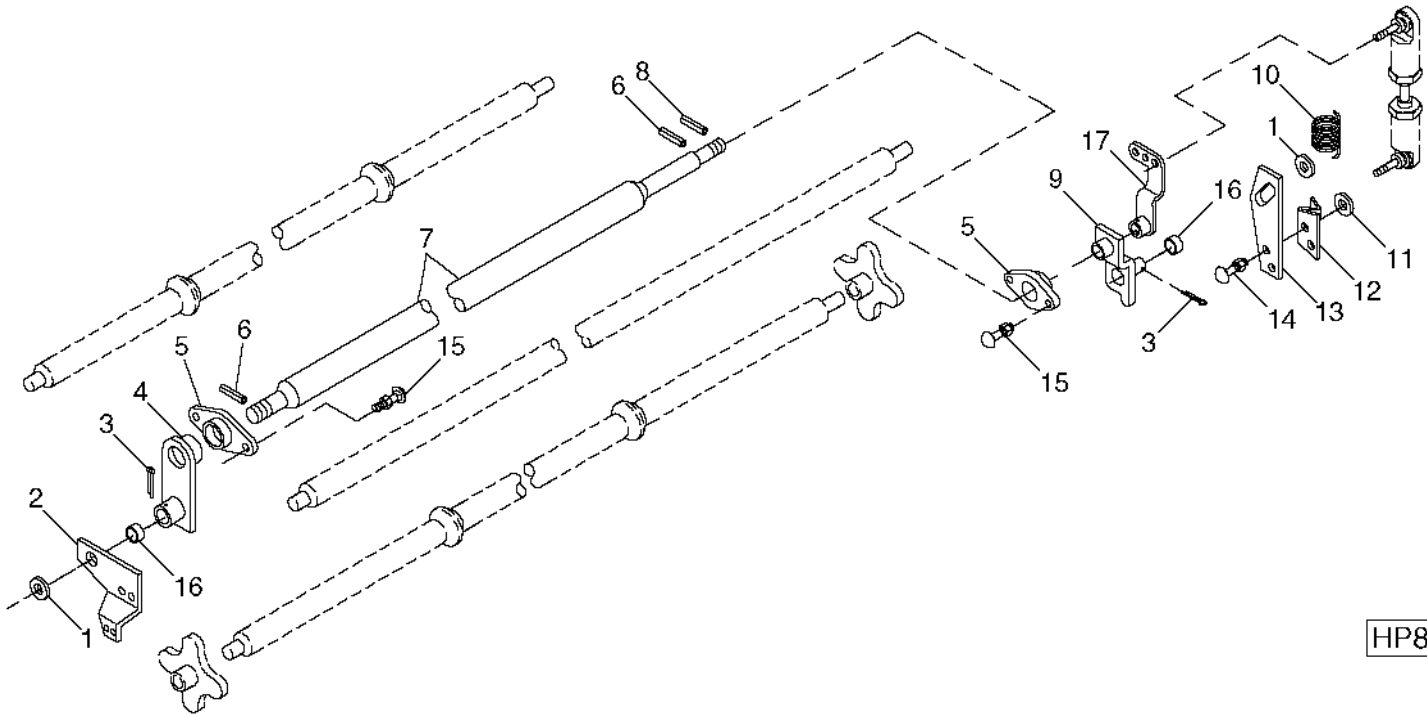

KEY	PART NO.	PART NAME	QTY	SERIAL NO.	REMARKS
1	24H1307	WASHER	2	-685452	13/32" X 1" X 1/16"
	24M7178	WASHER	2		10.500 X 30 X 2.500 MM
2	AH114995	ARM	1		L.H.
3	J16931	SPRING LOCKING PIN	2	-685452	
	11M7082	COTTER PIN	2		2.500 X 25 MM
4	AH111383	ARM	1		L.H.
5	AH129236	BEARING	2		
6	34H314	SPRING PIN	2		1/4" X 1-1/4"
7	AH113219	SHAFT	1		(132")
	AH111162	SHAFT	1		(154")
8	34H312	SPRING PIN	1		1/4" X 1"
9	AH165002	ARM	1		
10	H135672	EXTENSION SPRING	1		
11	24H1305	WASHER	1		13/32" X 13/16" X 0.065"
12	H171071	ARM	1		R.H.
13	H118363	ARM	1		R.H.
14	03M7191	BOLT	2		M10 X 25
	12H304	LOCK WASHER	2		3/8"
	14M7274	NUT	2		M10
15	03M7184	BOLT	4		M8 X 20
	14M7298	FLANGE NUT	4		M8
16	N100859	WASHER	2		10.312 X 19.050 X 6.350 MM (13/32" X 3/4" X 1/4")
17	AH167062	ARM	1		

B10

AUGER ADJUSTMENT BRACKETS
 HP8378 -UN-21JUL99

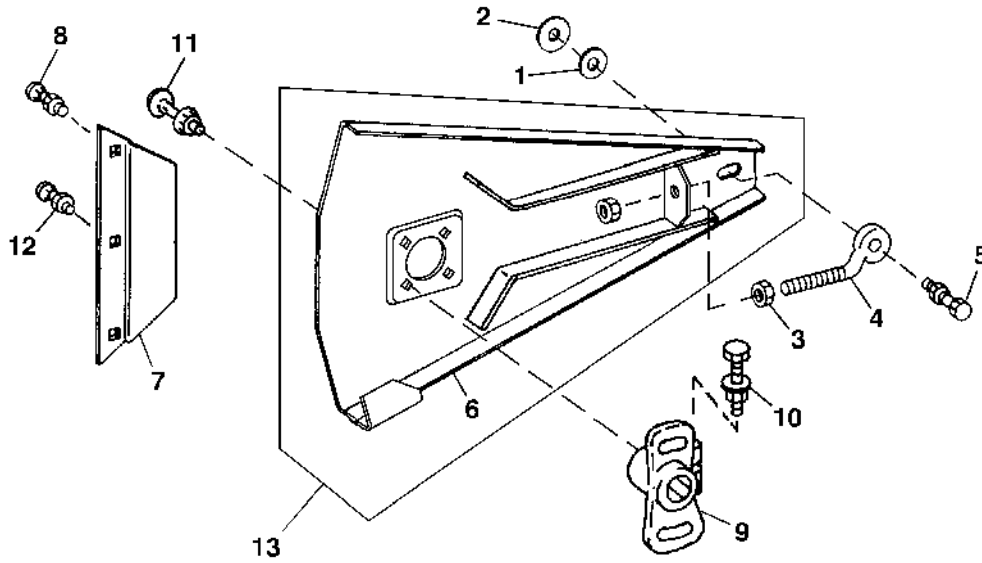

HP8378

KEY	PART NO.	PART NAME	QTY	SERIAL NO.	REMARKS
1	24H1272	WASHER	2	9/16" X 1-1/4" X 1/4"	
2	24H1346	WASHER	2	17/32" X 1-3/4" X 0.120"	
3	14M7291	FLANGE NUT	4	M16	
4	H147697	EYEBOLT	2		
5	19M7791	SCREW	2	M12 X 40	
	14M7299	FLANGE NUT	2	M12	
6	AH148908	BRACKET	1	R.H. (914)	
7	H87994	PLATE	2		
8	03M7190	BOLT	4	M10 X 20	
	14M7296	FLANGE NUT	4	M10	
9	H149441	SUPPORT	1	L.H.	
10	19M7807	SCREW	1	M10 X 60 L.H.	
	14M7400	LOCK NUT	1	M10 L.H.	
11	03M7198	BOLT	2	M12 X 30 L.H.	
	14M7299	FLANGE NUT	2	M12 L.H.	
12	03M7192	BOLT	2	M10 X 30	
	14M7296	FLANGE NUT	2	M10	
13	AH149332	KIT	1		

B21

HYDRAULICS

HYDRAULIC LINES AND BRACKET, PICKUP DRIVE

HP3252 -UN-01JAN94

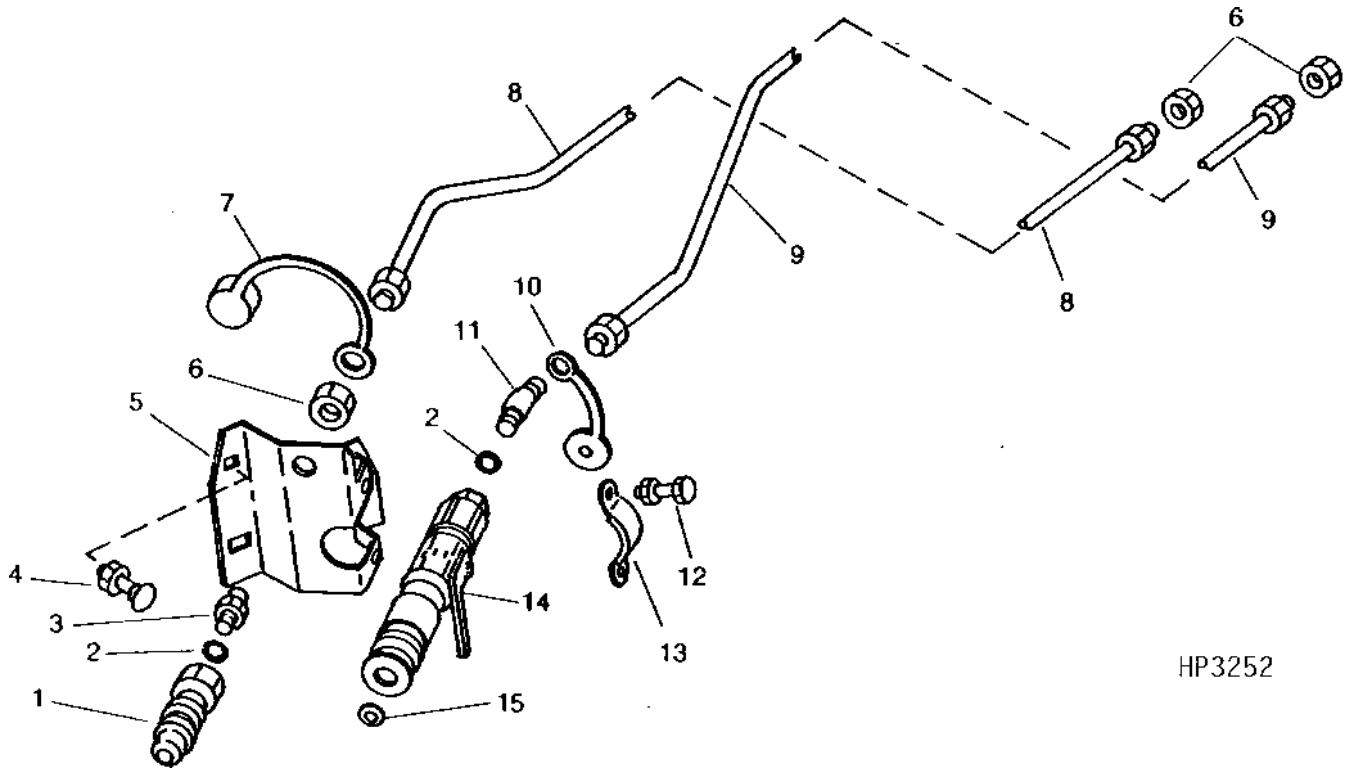

HP3252

KEY	PART NO.	PART NAME	QTY	SERIAL NO.	REMARKS
1	AR94522	INTERNAL HALF COUPLER	1		
2	R26375	O-RING	2	16.358 X 2.210 MM (0.644" X 0.087")	
3	H115890	UNION FITTING	1		
4	03M7184	BOLT	3	M8 X 20	
	14M7298	FLANGE NUT	3	M8	
5	H128039	BRACKET	1		
6	14H904	NUT	3	3/4"	
7	A15898	CAP	1		
8	AH130473	OIL LINE	1	(912) (PRESSURE)	
	AH130474	OIL LINE	1	(914) (PRESSURE)	
9	AH130471	OIL LINE	1	(912) (RETURN)	
	AH130472	OIL LINE	1	(914) (RETURN)	
10	H125403	PLUG	1		
11	AT35599	ELBOW FITTING	1		
12	19M7862	SCREW	2	M6 X 20	
	14M7303	FLANGE NUT	2	M6	
13	H117229	YOKE	1		
14	AH128241	HYD. QUICK-CONNECT COUPLER	1		
15	R21722	O-RING	1		

CLICK HERE TO **DOWNLOAD** THE COMPLETE MANUAL

- Thank you very much for reading the preview of the manual.
- You can download the complete manual from: www.heydownloads.com by clicking the link below



- Please note: If there is no response to CLICKING the link, please download this PDF first and then click on it.

CLICK HERE TO **DOWNLOAD** THE COMPLETE MANUAL