



**GENUINE PARTS CATALOGUE
CATALOGUE PIECES D'ORIGINE
ORIGINAL ERSATZTEILKATALOG
CATALOGO DE PIEZAS LEGITIMAS
CATALOGO RICAMBI ORIGINALI**

This document has been printed from  myedoc

MANITOU BF

Head office: 430, Rue de l'Aubinière
44150 Ancenis - FRANCE
Share capital: 39,548,949 euros
857 802 508 RCS Nantes
Tel: +33 (0)2 40 09 10 11
www.manitou.com

CLICK HERE TO **DOWNLOAD** THE COMPLETE MANUAL

- Thank you very much for reading the preview of the manual.
- You can download the complete manual from: www.heydownloads.com by clicking the link below



- Please note: If there is no response to CLICKING the link, please download this PDF first and then click on it.

CLICK HERE TO **DOWNLOAD** THE COMPLETE MANUAL

10AA112 - HYDRAULIC (PRINCIPAL CIRCUIT) (547511) See page 292

DETAIL

15AE20 - HYDRAULIC (KIT QUICK COUPLINGS) (47823) See page 194
15AE23 - HYDRAULIC () (47823) See page 198
15AE36 - HYDRAULIC () (47823) See page 205
15AE37 - HYDRAULIC () (47823) See page 207
10AF103 - HYDRAULIC (BALANCING VALVE) (547511) See page 391
10CA74 - HYDRAULIC (FREE LIFT CYLINDER) (547511) 456
10DA88 - VALVE BANK (LEVERS IN LINE) (OPTION) (547511) 459
10EA14 - HYDRAULIC (DETAILS) (547511) 461
10EA37 - HYDRAULIC (DETAILS) (547511) 464
10EA55 - HYDRAULIC (DETAILS) (547511) See page 450
bp203 - ELECTRICAL CONTROL VALVE (547511) 467

VALVE BANK

10DA88 - VALVE BANK (LEVERS IN LINE) (OPTION) (547511) See page 459
10EA14 - HYDRAULIC (DETAILS) (547511) See page 461

PUMP

10AA112 - HYDRAULIC (PRINCIPAL CIRCUIT) (547511) See page 292

TANK

10AA112 - HYDRAULIC (PRINCIPAL CIRCUIT) (547511) See page 292

RAM

10CZ31 - HYDRAULIC (CYLINDER DETAILS) (47823) See page 211

STEERING

7AA21 - REAR AXLE (547511) 469
AX1043 - REAR AXLE STEERING SYSTEM (547511) See page 367

LIFTING

10AB16 - HYDRAULIC (TILTING - LIFTING CIRCUIT) (547511) See page 393
10CA102 - HYDRAULIC (L.H. LIFTING CYLINDER) (547511) 476
10CA103 - HYDRAULIC (R.H. LIFTING CYLINDER) (547511) 479
10CA104 - HYDRAULIC (FREE LIFT CYLINDER) (547511) 482
10CA106 - HYDRAULIC (LIFTING CYLINDER) (547511) 485
10CA164 - HYDRAULIC (L.H. LIFTING CYLINDER) (547511) 487
10CA165 - HYDRAULIC (R.H. LIFTING CYLINDER) (547511) See page 442
10CA166 - HYDRAULIC (LIFTING CYLINDER) (547511) 490
10CA168 - HYDRAULIC (L.H. LIFTING CYLINDER) (547511) 493
10CA169 - HYDRAULIC (R.H. LIFTING CYLINDER) (547511) 496

12 AA 104

ABAQUE DE CHARGE
BELASTUNG TABELLE
ABACO DE CARGA
LOAD CHART
DIAGRAMMA DI CARICO

M 26-2
M 30-2
MC 30

M 26-4
M 30-4

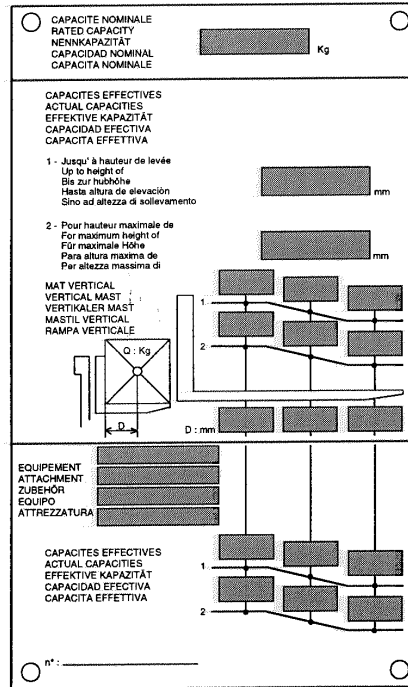

1 M26-2 / M26-4

2 MC30

4 M30-2 / M30-4

12

E14



P.A.O xp

12 / 10 / 01

Item	Part No.	Name	Characteristics	Qty	SupersededPartNumber	Product Type
23	221070	Load chart		1		MC 30
24	221073	Load chart		0		M 26-4, M 26-2, M 30-2, M 30-4
24	221073	Load chart		1		MC 30
25	221074	Load chart		1		MC 30
25	221074	Load chart		0		M 26-4, M 26-2, M 30-2, M 30-4
26	223792	Load chart		0		M 26-4, M 26-2, M 30-2, M 30-4
26	223792	Load chart		1		MC 30
27	223793	Load chart		0		M 26-4, M 26-2, M 30-2, M 30-4
27	223793	Load chart		1		MC 30
28	163658	Rivet	Ø 3,2 x 8	4		M 26-4, M 26-2, M 30-2, M 30-4, MC 30

Item	Part No.	Name	Characteristics	Qty	SupersededPartNumber	Product Type
1	200042	Adhesive		1		M 26-4, M 26-2, M 30-2, M 50-4, M 40-4, M 30-4, MC 30
2	76571	Adhesive		1	54410	M 26-4, M 26-2, M 30-2, M 50-4, M 40-4, M 30-4, MC 30
3	203791	Adhesive		1		M 26-4, M 26-2, M 30-2, M 50-4, M 40-4, M 30-4, MC 30
4	203792	Adhesive		1		M 26-4, M 26-2, M 30-2, M 50-4, M 40-4, M 30-4, MC 30
5	203928	Adhesive		1		M 26-4, M 26-2, M 30-2, M 50-4, M 40-4, M 30-4, MC 30
6	203929	Adhesive		1		M 26-4, M 26-2, M 30-2, M 50-4, M 40-4, M 30-4, MC 30
7	300681	Adhesive		1		M 26-4, M 26-2, M 30-2, M 50-4, M 40-4, M 30-4, MC 30
8	300681	Adhesive		1		M 26-4, M 26-2, M 30-2, M 50-4, M 40-4, M 30-4, MC 30
9	300681	Adhesive		1		M 26-4, M 26-2, M 30-2, M 50-4, M 40-4, M 30-4, MC 30
10	300681	Adhesive		1		M 26-4, M 26-2, M 30-2, M 50-4, M 40-4, M 30-4, MC 30
11	300681	Adhesive		1		M 26-4, M 26-2, M 30-2, M 50-4, M 40-4, M 30-4, MC 30
12	300681	Adhesive		1		M 26-4, M 26-2, M 30-2, M 50-4, M 40-4, M 30-4, MC 30
13	300681	Adhesive		1		M 26-4, M 26-2, M 30-2, M 50-4, M 40-4, M 30-4, MC 30
14	300681	Adhesive		1		M 26-4, M 26-2, M 30-2, M 50-4, M 40-4, M 30-4, MC 30
15	300681	Adhesive		1		M 26-4, M 26-2, M 30-2, M 50-4, M 40-4, M 30-4, MC 30
16	300681	Adhesive		1		M 26-4, M 26-2, M 30-2, M 50-4, M 40-4, M 30-4, MC 30

_ADHESIVE SIGNS

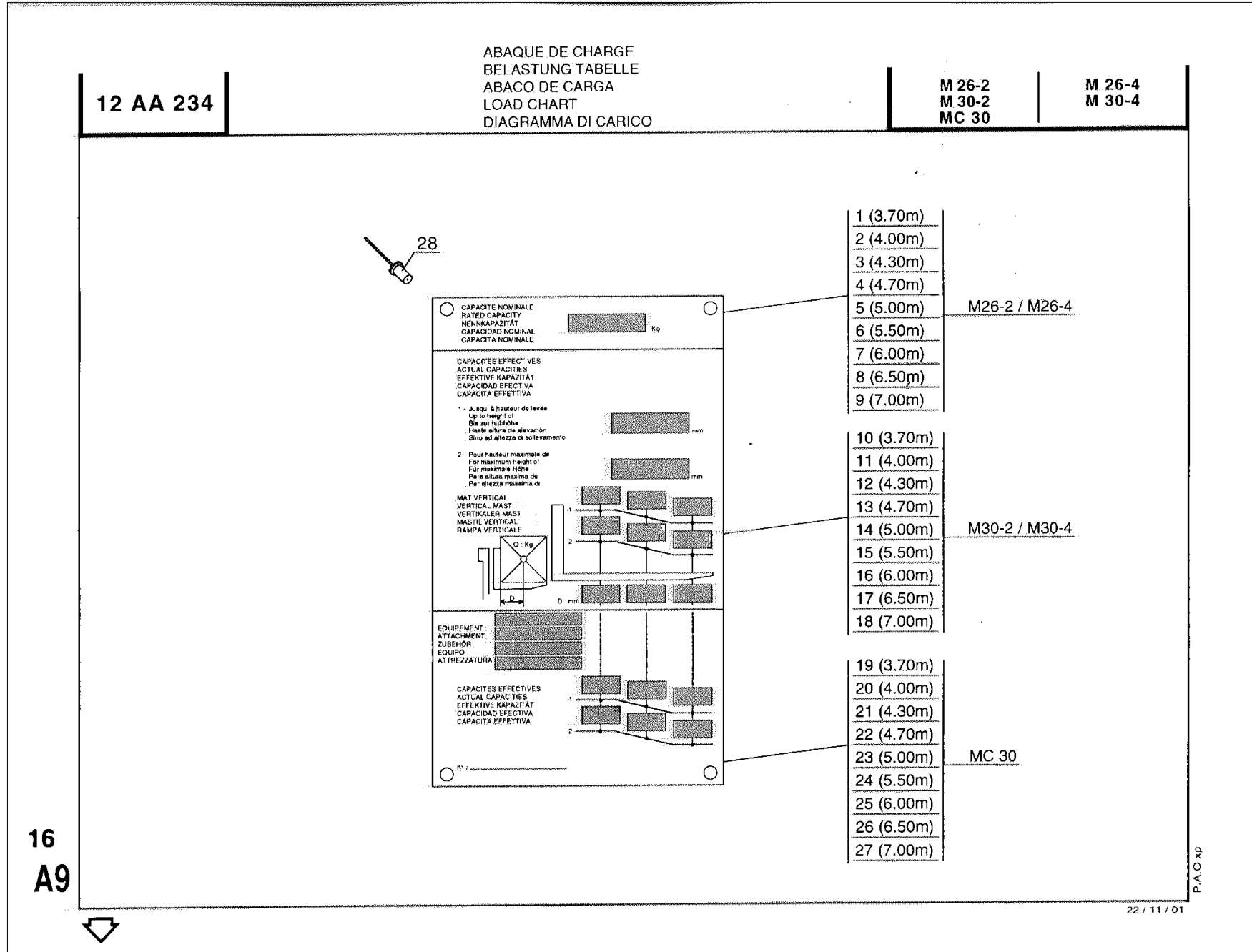

Item	Part No.	Name	Characteristics	Qty	SupersededPartNumber	Product Type
Not Shown	570238	Complete double mast		1		M 26-4, M 26-2, M 30-2, M 30-4, MC 30
Not Shown	570237	Complete double mast		1		M 26-4, M 26-2, M 30-2, M 30-4, MC 30
Not Shown	570232	Complete double mast		1		M 26-4, M 26-2, M 30-2, M 30-4, MC 30
Not Shown	570231	Complete double mast		1		M 26-4, M 26-2, M 30-2, M 30-4, MC 30
Not Shown	570233	Complete double mast		1		M 26-4, M 26-2, M 30-2, M 30-4, MC 30
Not Shown	570236	Complete double mast		1		M 26-4, M 26-2, M 30-2, M 30-4, MC 30
Not Shown	570235	Complete double mast		1		M 26-4, M 26-2, M 30-2, M 30-4, MC 30
Not Shown	570234	Complete double mast		1		M 26-4, M 26-2, M 30-2, M 30-4, MC 30
1	182540	Load chart		0		M 30-2
1	182540	Load chart		1		M 26-4, M 26-2, M 30-4, MC 30
2	182541	Load chart		0		M 30-2
2	182541	Load chart		1		M 26-4, M 26-2, M 30-4, MC 30
3	182542	Load chart		1		M 26-4, M 26-2, M 30-4, MC 30
3	182542	Load chart		0		M 30-2
4	182543	Load chart		0		M 30-2
4	182543	Load chart		1		M 26-4, M 26-2, M 30-4, MC 30
5	182544	Load chart		1		MC 30
5	182544	Load chart		0		M 26-4, M 26-2, M 30-2, M 30-4
6	182545	Load chart		0		M 26-4, M 26-2, M 30-2, M 30-4
6	182545	Load chart		1		MC 30
7	182546	Load chart		0		M 26-4, M 26-2, M 30-2, M 30-4
7	182546	Load chart		1		MC 30
8	182547	Load chart		1		MC 30
8	182547	Load chart		0		M 26-4, M 26-2, M 30-2, M 30-4
9	163658	Rivet	Ø 3,2 x 8	4		M 26-4, M 26-2, M 30-2, M 30-4, MC 30
10	239167	Load chart		1		M 30-2, M 30-4, MC 30
10	239167	Load chart		0		M 26-4, M 26-2

Item	Part No.	Name	Characteristics	Qty	SupersededPartNumber	Product Type
69	588621	Hose		2	96363F322571, 963630922571	M 26-4, M 26-2, M 30-2, M 30-4, MC 30
70	588620	Hose		2	963630924571, 96363F324571	M 26-4, M 26-2, M 30-2, M 30-4, MC 30
71	211865	Hose		2		M 26-4, M 26-2, M 30-2, M 30-4, MC 30
72	588440	Hose		2	96363F327071	M 26-4, M 26-2, M 30-2, M 30-4, MC 30
73	588682	Hose		2	96363F330071, 963630930071	M 26-4, M 26-2, M 30-2, M 30-4, MC 30
74	588441	Hose		2	96363F335071	M 26-4, M 26-2, M 30-2, M 30-4, MC 30
75	588617	Hose		2	96363F338071	M 26-4, M 26-2, M 30-2, M 30-4, MC 30
76	588686	Hose		2	96363F345071	M 26-4, M 26-2, M 30-2, M 30-4, MC 30
77	588899	Hose		2	96363F350071	M 26-4, M 26-2, M 30-2, M 30-4, MC 30
78	212738	Tube		1		M 26-4, M 26-2, M 30-2, M 30-4, MC 30

Item	Part No.	Name	Characteristics	Qty	SupersededPartNumber	Product Type
80	60482	Screw		1		M 26-4, M 26-2, M 30-2, M 30-4, MC 30
81	58530	Screw	H,M 8- 45-8.8-ZN8/C	1		M 26-4, M 26-2, M 30-2, M 30-4, MC 30
82	58533	Screw	H,M 8- 60-8.8-ZN8/C	1		M 26-4, M 26-2, M 30-2, M 30-4, MC 30
83	232609	Tube (mast 4,50 m)		1		M 26-4, M 26-2, M 30-2, M 30-4, MC 30
84	234911	Hose		1		M 26-4, M 26-2, M 30-2, M 30-4, MC 30
85	232611	Guide		1		M 26-4, M 26-2, M 30-2, M 30-4, MC 30
86	68404F312071	HYDRAULIC TUBE		1	68404F305071	M 26-4, M 26-2, M 30-2, M 30-4, MC 30
87	588625	Hose		2	96363F320071, 963630920071	M 26-4, M 26-2, M 30-2, M 30-4, MC 30
88	234913	Complete attachment hydraulic kit (mast 4,50 m)		1		M 26-4, M 26-2, M 30-2, M 30-4, MC 30

Item	Part No.	Name	Characteristics	Qty	SupersededPartNumber	Product Type
26	55475	Screwed spindle	M8, Lg 90	2		M 26-4, M 26-2, M 30-2, M 30-4, MC 30
27	58528	Nut	H M8 ZN	2		M 26-4, M 26-2, M 30-2, M 30-4, MC 30
28	203467	Connection		2		M 26-4, M 26-2, M 30-2, M 30-4, MC 30
29	168781	Plug		2		M 26-4, M 26-2, M 30-2, M 30-4, MC 30
30	168758	Half-clamp		6		M 26-4, M 26-2, M 30-2, M 30-4, MC 30
31	168494	Protection plate		1		M 26-4, M 26-2, M 30-2, M 30-4, MC 30
32	58530	Screw	H,M 8- 45-8.8-ZN8/C	1		M 26-4, M 26-2, M 30-2, M 30-4, MC 30
33	211596	Guide		1		M 26-4, M 26-2, M 30-2, M 30-4, MC 30
50	220039	Complete attachment hydraulic kit (mast 4,30 m)		1		M 26-4, M 26-2, M 30-2, M 30-4, MC 30
50	570132OPT	HYDRAULIC KIT		1	220045	M 26-4, M 26-2, M 30-2, M 30-4, MC 30
50	220044	Complete attachment hydraulic kit (mast 6,50 m)		1		M 26-4, M 26-2, M 30-2, M 30-4, MC 30
50	220043	Complete attachment hydraulic kit (mast 6,00 m)		1		M 26-4, M 26-2, M 30-2, M 30-4, MC 30
50	570127OPT	HYDRAULIC KIT		1	220040	M 26-4, M 26-2, M 30-2, M 30-4, MC 30
50	220037	Complete attachment hydraulic kit (mast 3,70 m)		1		M 26-4, M 26-2, M 30-2, M 30-4, MC 30
50	220041	Complete attachment hydraulic kit (mast 5,00 m)		1		M 26-4, M 26-2, M 30-2, M 30-4, MC 30
50	570129OPT	HYDRAULIC KIT		1	220042	M 26-4, M 26-2, M 30-2, M 30-4, MC 30
50	570125OPT	HYDRAULIC KIT		1	220038	M 26-4, M 26-2, M 30-2, M 30-4, MC 30
51	266089	clutch		2		M 26-4, M 26-2, M 30-2, M 30-4, MC 30
52	167927	Connection		2		M 26-4, M 26-2, M 30-2, M 30-4, MC 30
53	168844	Half-clamp		2		M 26-4, M 26-2, M 30-2, M 30-4, MC 30
54	168849	Protection plate		1		M 26-4, M 26-2, M 30-2, M 30-4, MC 30
55	58526	Screw	H,M 6- 40-8.8-ZN5/C	1		M 26-4, M 26-2, M 30-2, M 30-4, MC 30
56	220781	Tube		1		M 26-4, M 26-2, M 30-2, M 30-4, MC 30
57	220783	Tube		1		M 26-4, M 26-2, M 30-2, M 30-4, MC 30
58	26957	Screw		2		M 26-4, M 26-2, M 30-2, M 30-4, MC 30

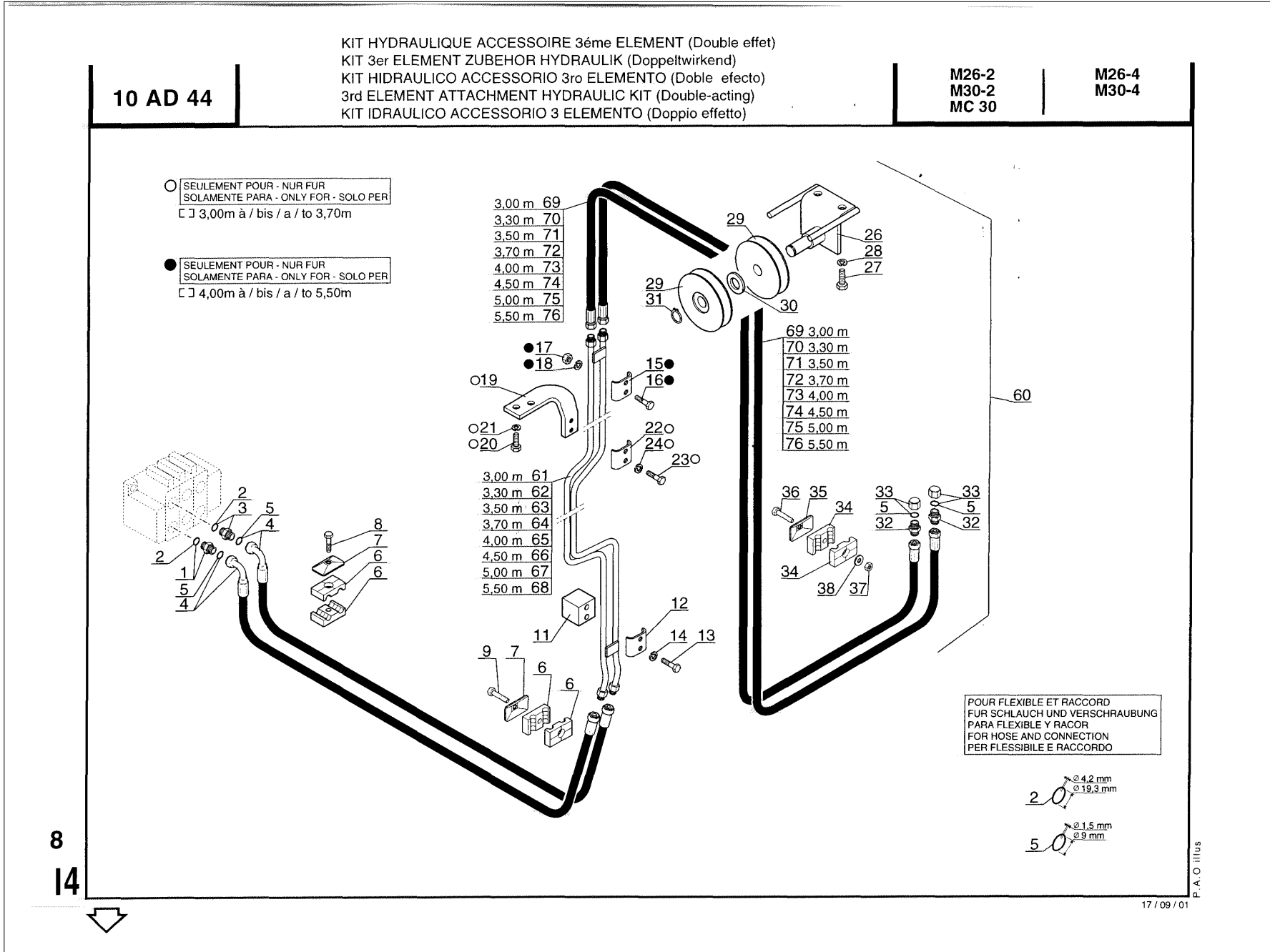

Item	Part No.	Name	Characteristics	Qty	SupersededPartNumber	Product Type
Not Shown	570336	Triple mast		1		M 26-4, M 26-2, M 30-2, M 30-4, MC 30
Not Shown	570331	Triple mast		1		M 26-4, M 26-2, M 30-2, M 30-4, MC 30
1	168906	Connection		1		M 26-4, M 26-2, M 30-2, M 30-4, MC 30
2	169373	"0" ring		0		M 26-4, M 26-2, M 30-2, M 30-4, MC 30
3	173038	Connection		1		M 26-4, M 26-2, M 30-2, M 30-4, MC 30
4	221293	Hose		2		M 26-4, M 26-2, M 30-2, M 30-4, MC 30
5	190874	"0" ring		0		M 26-4, M 26-2, M 30-2, M 30-4, MC 30
6	168758	Half-clamp		6		M 26-4, M 26-2, M 30-2, M 30-4, MC 30
7	168494	Protection plate		2		M 26-4, M 26-2, M 30-2, M 30-4, MC 30
8	61323	Screw	H,M 8- 35-8.8-ZN8/C	1		M 26-4, M 26-2, M 30-2, M 30-4, MC 30
9	181674	Tube		1		M 26-4, M 26-2, M 30-2, M 30-4, MC 30
10	181676	Tube		1		M 26-4, M 26-2, M 30-2, M 30-4, MC 30
11	168746	Half-clamp		12		M 26-4, M 26-2, M 30-2, M 30-4, MC 30
12	7242	Screw		12		M 26-4, M 26-2, M 30-2, M 30-4, MC 30
13	181989	Compartment		1		M 26-4, M 26-2, M 30-2, M 30-4, MC 30
14	204520	Fastening plate		1		M 26-4, M 26-2, M 30-2, M 30-4, MC 30
15	61323	Screw	H,M 8- 35-8.8-ZN8/C	2		M 26-4, M 26-2, M 30-2, M 30-4, MC 30
16	42325	Washer	W 8 ZN	2		M 26-4, M 26-2, M 30-2, M 30-4, MC 30
17	54951	Screw		2		M 26-4, M 26-2, M 30-2, M 30-4, MC 30
18	42325	Washer	W 8 ZN	2		M 26-4, M 26-2, M 30-2, M 30-4, MC 30
19	58528	Nut	H M8 ZN	2		M 26-4, M 26-2, M 30-2, M 30-4, MC 30
20	182211	Hose pulley		2		M 26-4, M 26-2, M 30-2, M 30-4, MC 30
21	182320	Pulley axle		1		M 26-4, M 26-2, M 30-2, M 30-4, MC 30
22	204521	Counterweight		1		M 26-4, M 26-2, M 30-2, M 30-4, MC 30
23	181725	Bracket pulley		1		M 26-4, M 26-2, M 30-2, M 30-4, MC 30
24	63546	Screw		2		M 26-4, M 26-2, M 30-2, M 30-4, MC 30
25	42231	Washer	W12 ZN	2		M 26-4, M 26-2, M 30-2, M 30-4, MC 30

Item	Part No.	Name	Characteristics	Qty	SupersededPartNumber	Product Type
26	42231	Washer	W12 ZN	2		M 26-4, M 26-2, M 30-2, M 30-4, MC 30
27	61676	Washer		2		M 26-4, M 26-2, M 30-2, M 30-4, MC 30
28	181726	Pulley axle		1		M 26-4, M 26-2, M 30-2, M 30-4, MC 30
29	9784	Pin		1	506944, F63305, 126217, T7404000, 448121, 482342, 747326, A4156310A	M 26-4, M 26-2, M 30-2, M 30-4, MC 30
30	181992	Hose		1		M 26-4, M 26-2, M 30-2, M 30-4, MC 30
31	169436	"0" ring		1		MC 30
31	169436	"0" ring		0		M 26-4, M 26-2, M 30-2, M 30-4
32	169345	Quick female union		2		M 26-4, M 26-2, M 30-2, M 30-4, MC 30
33	53310	Plug		2		M 26-4, M 26-2, M 30-2, M 30-4, MC 30
34	73208	Screw		2		M 26-4, M 26-2, M 30-2, M 30-4, MC 30
35	53309	Plug		2		M 26-4, M 26-2, M 30-2, M 30-4, MC 30
36	42325	Washer	W 8 ZN	2		M 26-4, M 26-2, M 30-2, M 30-4, MC 30
38	165409	Connection bracket		1		M 26-4, M 26-2, M 30-2, M 30-4, MC 30
39	57446	Screw		2		M 26-4, M 26-2, M 30-2, M 30-4, MC 30
40	42325	Washer	W 8 ZN	2		M 26-4, M 26-2, M 30-2, M 30-4, MC 30
41	58528	Nut	H M8 ZN	2		M 26-4, M 26-2, M 30-2, M 30-4, MC 30
42	169437	Seal		0		M 26-4, M 26-2, M 30-2, M 30-4, MC 30
43	58528	Nut	H M8 ZN	3		M 26-4, M 26-2, M 30-2, M 30-4, MC 30
44	55475	Screwed spindle	M8, Lg 90	1		M 26-4, M 26-2, M 30-2, M 30-4, MC 30
45	58533	Screw	H,M 8- 60-8.8-ZN8/C	1		M 26-4, M 26-2, M 30-2, M 30-4, MC 30
46	42325	Washer	W 8 ZN	1		M 26-4, M 26-2, M 30-2, M 30-4, MC 30
47	60482	Screw		1		M 26-4, M 26-2, M 30-2, M 30-4, MC 30
48	42322	Washer	W16 ZN	1		M 26-4, M 26-2, M 30-2, M 30-4, MC 30
49	219813	Bracket		1		M 26-4, M 26-2, M 30-2, M 30-4, MC 30
50	73208	Screw		1		M 26-4, M 26-2, M 30-2, M 30-4, MC 30

Item	Part No.	Name	Characteristics	Qty	SupersededPartNumber	Product Type
Not Shown	556893	COMPLETE MAST		1		M 26-4, M 26-2, M 30-2, M 30-4, MC 30
Not Shown	571887OPT	COMPLETE MAST		1	571813, 570478	M 26-4, M 26-2, M 30-2, M 30-4, MC 30
1	168906	Connection		1		M 26-4, M 26-2, M 30-2, M 30-4, MC 30
2	173038	Connection		1		M 26-4, M 26-2, M 30-2, M 30-4, MC 30
3	169373	"0" ring		0		M 26-4, M 26-2, M 30-2, M 30-4, MC 30
4	213997	Hose	Lg 1850	2		M 26-4, M 26-2, M 30-2, M 30-4, MC 30
5	190874	"0" ring		0		M 26-4, M 26-2, M 30-2, M 30-4, MC 30
6	168758	Half-clamp		4		M 26-4, M 26-2, M 30-2, M 30-4, MC 30
7	168494	Protection plate		2		M 26-4, M 26-2, M 30-2, M 30-4, MC 30
8	61323	Screw	H,M 8- 35-8.8-ZN8/C	1		M 26-4, M 26-2, M 30-2, M 30-4, MC 30
9	58530	Screw	H,M 8- 45-8.8-ZN8/C	1		M 26-4, M 26-2, M 30-2, M 30-4, MC 30
10	168746	Half-clamp		8		M 26-4, M 26-2, M 30-2, M 30-4, MC 30
11	168847	Protection plate		4		M 26-4, M 26-2, M 30-2, M 30-4, MC 30
12	54284	Screw	H,M 6- 35-8.8-ZN5/C	8		M 26-4, M 26-2, M 30-2, M 30-4, MC 30
13	221163	Tube		2		M 26-4, M 26-2, M 30-2, M 30-4, MC 30
14	236517	Bracket		1	213989	M 26-4, M 26-2, M 30-2, M 30-4, MC 30
15	42232	Washer		4		M 26-4, M 26-2, M 30-2, M 30-4, MC 30
16	5804	Screw	H,M10- 25-8.8-ZN8/C	4		M 26-4, M 26-2, M 30-2, M 30-4, MC 30
17	236530	Bracket		1	213992	M 26-4, M 26-2, M 30-2, M 30-4, MC 30
18	212128	Hose	L1750 mm	1		M 26-4, M 26-2, M 30-2, M 30-4, MC 30
19	89167	Connection		2		M 26-4, M 26-2, M 30-2, M 30-4, MC 30
20	54284	Screw	H,M 6- 35-8.8-ZN5/C	1		M 26-4, M 26-2, M 30-2, M 30-4, MC 30
21	168849	Protection plate		1		M 26-4, M 26-2, M 30-2, M 30-4, MC 30
22	168844	Half-clamp		2		M 26-4, M 26-2, M 30-2, M 30-4, MC 30
23	211825	Tube		1		M 26-4, M 26-2, M 30-2, M 30-4, MC 30
24	211827	Tube		1		M 26-4, M 26-2, M 30-2, M 30-4, MC 30
25	168746	Half-clamp		4		M 26-4, M 26-2, M 30-2, M 30-4, MC 30

Item	Part No.	Name	Characteristics	Qty	SupersededPartNumber	Product Type
32	30547	Circlip		2	525015LOC, 107562, 504909, Q20019, 564217, L40740, 484576, 418850, 83437, 161827600171, 127306, 720515, 554149, A520117, 581862, 9615030200	M 26-4, M 26-2, M 30-2, M 30-4, MC 30
33	211543	Guide		1		M 26-4, M 26-2, M 30-2, M 30-4, MC 30
34	63727	Screw		3		M 26-4, M 26-2, M 30-2, M 30-4, MC 30
35	42232	Washer		3		M 26-4, M 26-2, M 30-2, M 30-4, MC 30
36	232808	Connection bracket		1		M 26-4, M 26-2, M 30-2, M 30-4, MC 30
37	63727	Screw		2		M 26-4, M 26-2, M 30-2, M 30-4, MC 30
38	42232	Washer		2		M 26-4, M 26-2, M 30-2, M 30-4, MC 30
39	203467	Connection		2		M 26-4, M 26-2, M 30-2, M 30-4, MC 30
40	168781	Plug		2		M 26-4, M 26-2, M 30-2, M 30-4, MC 30
60	168906	Connection		1		M 26-4, M 26-2, M 30-2, M 30-4, MC 30
61	168758	Half-clamp		4		M 26-4, M 26-2, M 30-2, M 30-4, MC 30
62	168494	Protection plate		2		M 26-4, M 26-2, M 30-2, M 30-4, MC 30
63	58530	Screw	H,M 8- 45-8.8-ZN8/C	1		M 26-4, M 26-2, M 30-2, M 30-4, MC 30
64	61323	Screw	H,M 8- 35-8.8-ZN8/C	1		M 26-4, M 26-2, M 30-2, M 30-4, MC 30
65	570122OPT	HYDRAULIC KIT		1	220035	M 26-4, M 26-2, M 30-2, M 30-4, MC 30
65	570117OPT	HYDRAULIC KIT		1	220030	M 26-4, M 26-2, M 30-2, M 30-4, MC 30
65	570120OPT	HYDRAULIC KIT		1	220033	M 26-4, M 26-2, M 30-2, M 30-4, MC 30
65	570121OPT	HYDRAULIC KIT		1	220034	M 26-4, M 26-2, M 30-2, M 30-4, MC 30
65	570119OPT	HYDRAULIC KIT		1	220032	M 26-4, M 26-2, M 30-2, M 30-4, MC 30
65	52101682OPT	HYDRAULIC KIT		1	570115OPT, 220028	M 26-4, M 26-2, M 30-2, M 30-4, MC 30
65	570118OPT	HYDRAULIC KIT		1	220031	M 26-4, M 26-2, M 30-2, M 30-4, MC 30
65	570123OPT	HYDRAULIC KIT		1	220036	M 26-4, M 26-2, M 30-2, M 30-4, MC 30

Item	Part No.	Name	Characteristics	Qty	SupersededPartNumber	Product Type
25	181202	Tube		1		M 26-4, M 26-2, M 30-2, M 30-4, MC 30
26	181200	Tube		1		M 26-4, M 26-2, M 30-2, M 30-4, MC 30
27	197233	Connection		2		M 26-4, M 26-2, M 30-2, M 30-4, MC 30
28	171018	Hose		2		M 26-4, M 26-2, M 30-2, M 30-4, MC 30
29	167927	Connection		2		M 26-4, M 26-2, M 30-2, M 30-4, MC 30
30	169436	"O" ring		0		M 26-4, M 26-2, M 30-2, M 30-4, MC 30
31	169345	Quick female union		2		M 26-4, M 26-2, M 30-2, M 30-4, MC 30
32	53310	Plug		2		M 26-4, M 26-2, M 30-2, M 30-4, MC 30
33	73208	Screw		2		M 26-4, M 26-2, M 30-2, M 30-4, MC 30
34	53309	Plug		2		M 26-4, M 26-2, M 30-2, M 30-4, MC 30
35	42325	Washer	W 8 ZN	2		M 26-4, M 26-2, M 30-2, M 30-4, MC 30
36	58528	Nut	H M8 ZN	2		M 26-4, M 26-2, M 30-2, M 30-4, MC 30
37	169437	Seal		0		M 26-4, M 26-2, M 30-2, M 30-4, MC 30
38	58530	Screw	H,M 8- 45-8.8-ZN8/C	1		M 26-4, M 26-2, M 30-2, M 30-4, MC 30
39	61323	Screw	H,M 8- 35-8.8-ZN8/C	1		M 26-4, M 26-2, M 30-2, M 30-4, MC 30
40	58528	Nut	H M8 ZN	1		M 26-4, M 26-2, M 30-2, M 30-4, MC 30
60	570386OPT	HYDRAULIC KIT		1	221023	M 26-4, M 26-2, M 30-2, M 30-4, MC 30

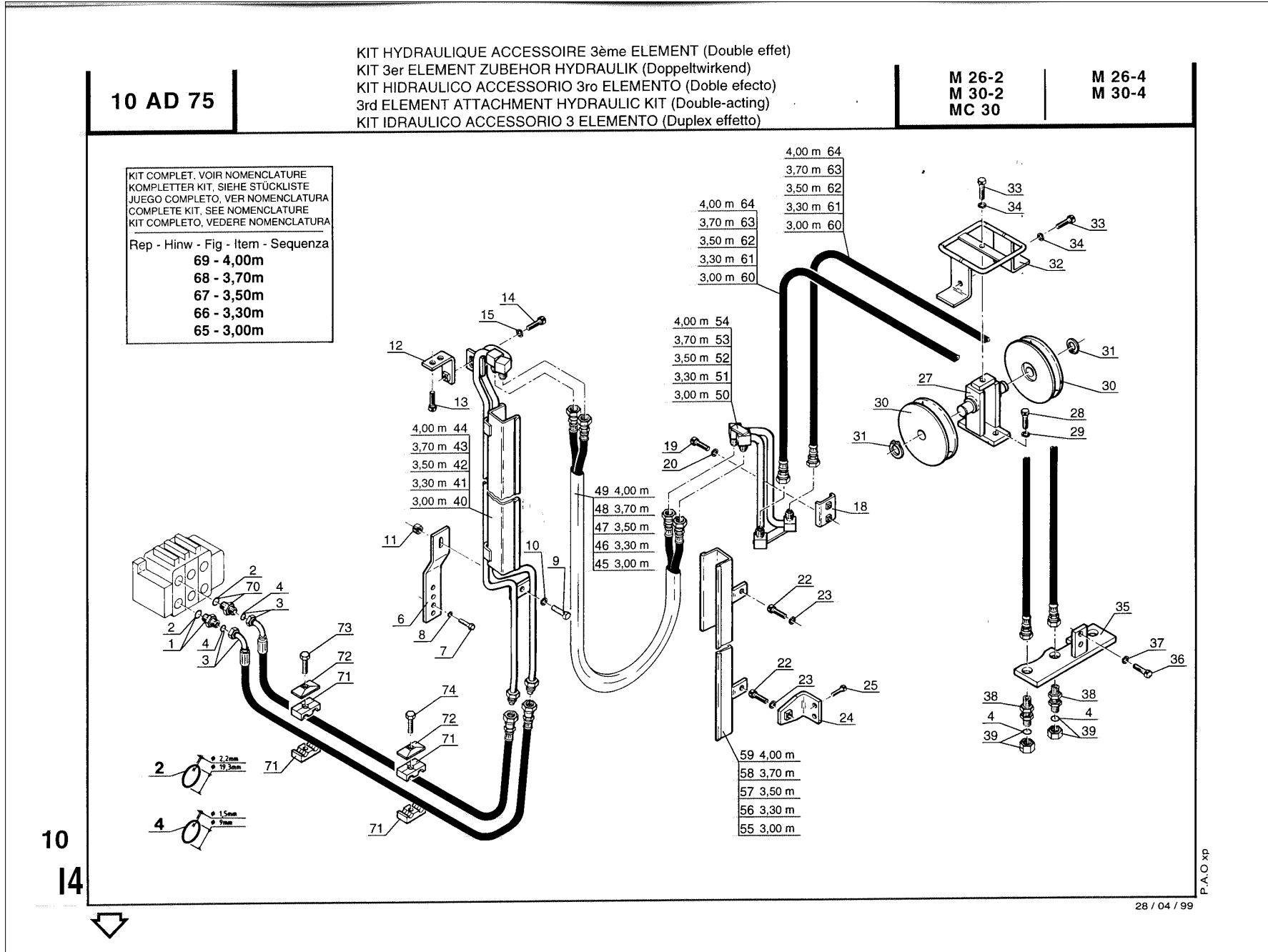

10
14

P.A.O XP

28 / 04 / 99

Item	Part No.	Name	Characteristics	Qty	SupersededPartNumber	Product Type
1	173038	Connection		1		M 26-4, M 26-2, M 30-2, M 30-4, MC 30
2	169373	"0" ring		0		M 26-4, M 26-2, M 30-2, M 30-4, MC 30
3	221293	Hose		1		M 26-4, M 26-2, M 30-2, M 30-4, MC 30
4	190874	"0" ring		0		M 26-4, M 26-2, M 30-2, M 30-4, MC 30
5	168758	Half-clamp		6		M 26-4, M 26-2, M 30-2, M 30-4, MC 30
6	168494	Protection plate		2		M 26-4, M 26-2, M 30-2, M 30-4, MC 30
7	61323	Screw	H,M 8- 35-8.8-ZN8/C	1		M 26-4, M 26-2, M 30-2, M 30-4, MC 30
9	181455	Fastening plate		1		M 26-4, M 26-2, M 30-2, M 30-4, MC 30
10	44807	Screw		2		M 26-4, M 26-2, M 30-2, M 30-4, MC 30
11	42231	Washer	W12 ZN	2		M 26-4, M 26-2, M 30-2, M 30-4, MC 30
12	168746	Half-clamp		6		M 26-4, M 26-2, M 30-2, M 30-4, MC 30
13	167155	Screw		6		M 26-4, M 26-2, M 30-2, M 30-4, MC 30
14	170608	Connection		1		M 26-4, M 26-2, M 30-2, M 30-4, MC 30
16	169436	"0" ring		0		M 26-4, M 26-2, M 30-2, M 30-4, MC 30
17	165320	Bracket pulley		1		M 26-4, M 26-2, M 30-2, M 30-4, MC 30
18	63546	Screw		2		M 26-4, M 26-2, M 30-2, M 30-4, MC 30
19	42231	Washer	W12 ZN	2		M 26-4, M 26-2, M 30-2, M 30-4, MC 30
20	61676	Washer		2		M 26-4, M 26-2, M 30-2, M 30-4, MC 30
21	165391	Pulley axle		1		M 26-4, M 26-2, M 30-2, M 30-4, MC 30
22	9784	Pin		2	506944, F63305, 126217, T7404000, 448121, 482342, 747326, A4156310A	M 26-4, M 26-2, M 30-2, M 30-4, MC 30
23	164615	Hose pulley		1	5038	M 26-4, M 26-2, M 30-2, M 30-4, MC 30
24	16392	Spacer		2		M 26-4, M 26-2, M 30-2, M 30-4, MC 30
25	169345	Quick female union		1		M 26-4, M 26-2, M 30-2, M 30-4, MC 30
26	53310	Plug		2		M 26-4, M 26-2, M 30-2, M 30-4, MC 30
27	73208	Screw		2		M 26-4, M 26-2, M 30-2, M 30-4, MC 30

Item	Part No.	Name	Characteristics	Qty	SupersededPartNumber	Product Type
54	73208	Screw		1		M 26-4, M 26-2, M 30-2, M 30-4, MC 30
55	55475	Screwed spindle	M8, Lg 90	1		M 26-4, M 26-2, M 30-2, M 30-4, MC 30
56	189956	"O" ring		0		M 26-4, M 26-2, M 30-2, M 30-4, MC 30

Item	Part No.	Name	Characteristics	Qty	SupersededPartNumber	Product Type
30	53309	Plug		2		M 26-4, M 26-2, M 30-2, M 30-4, MC 30
31	73208	Screw		2		M 26-4, M 26-2, M 30-2, M 30-4, MC 30
32	42325	Washer	W 8 ZN	2		M 26-4, M 26-2, M 30-2, M 30-4, MC 30
33	58528	Nut	H M8 ZN	2		M 26-4, M 26-2, M 30-2, M 30-4, MC 30
34	169437	Seal		0		M 26-4, M 26-2, M 30-2, M 30-4, MC 30
35	73208	Screw		1		M 26-4, M 26-2, M 30-2, M 30-4, MC 30
36	58528	Nut	H M8 ZN	3		M 26-4, M 26-2, M 30-2, M 30-4, MC 30
37	55475	Screwed spindle	M8, Lg 90	1		M 26-4, M 26-2, M 30-2, M 30-4, MC 30
38	58533	Screw	H,M 8- 60-8.8-ZN8/C	1		M 26-4, M 26-2, M 30-2, M 30-4, MC 30
39	60482	Screw		1		M 26-4, M 26-2, M 30-2, M 30-4, MC 30
40	42322	Washer	W16 ZN	1		M 26-4, M 26-2, M 30-2, M 30-4, MC 30
41	219813	Bracket		1		M 26-4, M 26-2, M 30-2, M 30-4, MC 30
42	42325	Washer	W 8 ZN	1		M 26-4, M 26-2, M 30-2, M 30-4, MC 30
50	571025OPT	HYDRAULIC KIT		1	221217	M 26-4, M 26-2, M 30-2, M 30-4, MC 30
51	178735	Bracket		1		M 26-4, M 26-2, M 30-2, M 30-4, MC 30
52	57446	Screw		2		M 26-4, M 26-2, M 30-2, M 30-4, MC 30
53	42325	Washer	W 8 ZN	2		M 26-4, M 26-2, M 30-2, M 30-4, MC 30
54	58528	Nut	H M8 ZN	2		M 26-4, M 26-2, M 30-2, M 30-4, MC 30

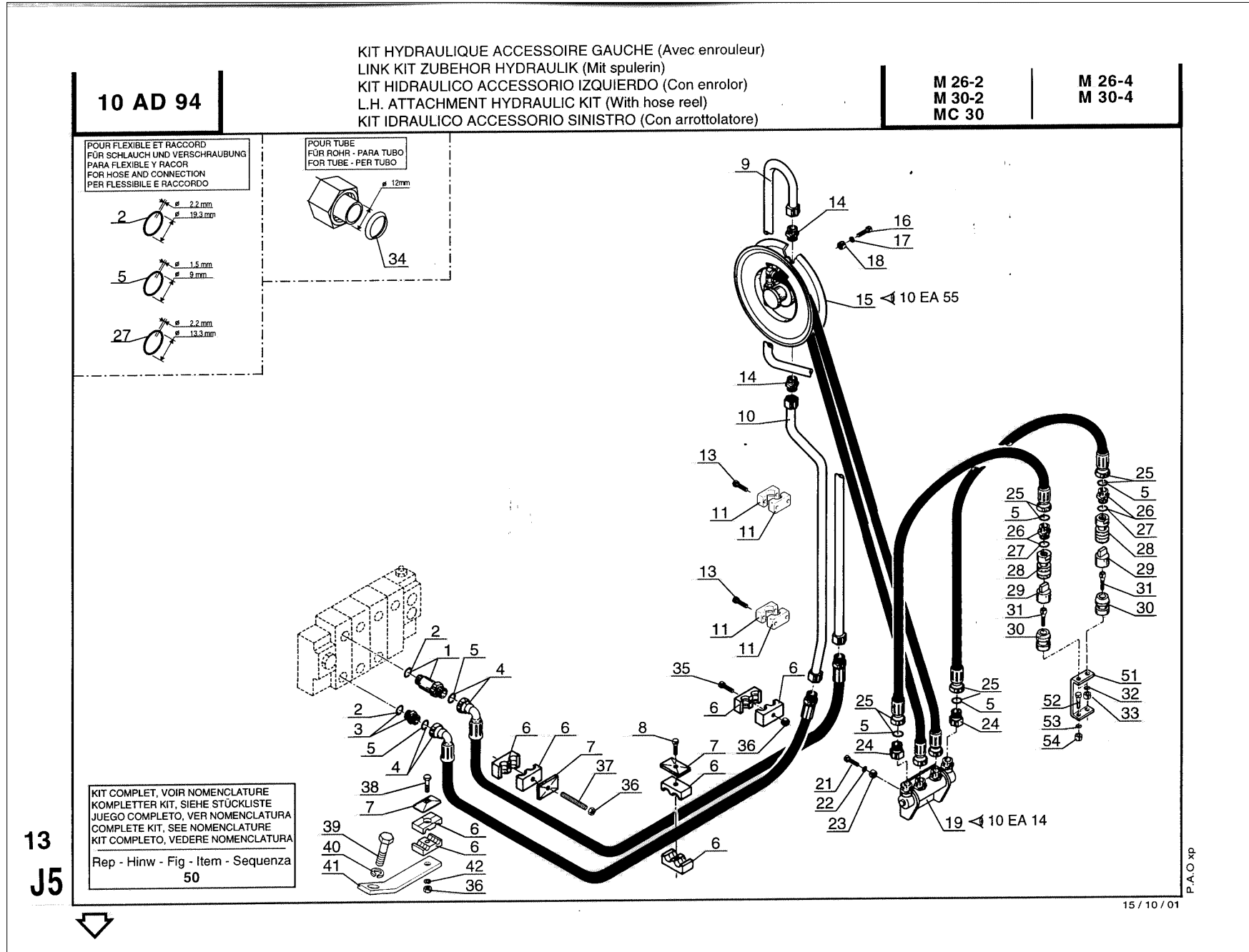

Item	Part No.	Name	Characteristics	Qty	SupersededPartNumber	Product Type
1	214579	Connection		1		M 26-4, M 26-2, M 30-2, M 30-4, MC 30
2	189956	"O" ring		1		M 26-4, M 26-2, M 30-2, M 30-4, MC 30
3	588856	Connection		1	67623F203071, 96421F093371, 964211093371	M 26-4, M 26-2, M 30-2, M 30-4, MC 30
4	190126	Connection		2		M 26-4, M 26-2, M 30-2, M 30-4, MC 30
5	190874	"O" ring		1		M 26-4, M 26-2, M 30-2, M 30-4, MC 30
6	89813	Connection		1		M 26-4, M 26-2, M 30-2, M 30-4, MC 30
7	217951	Connection		1		M 26-4, M 26-2, M 30-2, M 30-4, MC 30
8	204505	Hose		2		M 26-4, M 26-2, M 30-2, M 30-4, MC 30
9	214578	Connection		1		M 26-4, M 26-2, M 30-2, M 30-4, MC 30

Item	Part No.	Name	Characteristics	Qty	SupersededPartNumber	Product Type
1	571456	Complete forklift with lateral removing		1		M 26-4, M 26-2, MC 20 HP, MSI 25 D, EMA 15, MSI 30 D, MSI 20 D, M 30-2, EMA 18, M 30-4, 4 RM 20 HP, MC 30, EMA 20
2	556254	Complete forklift with lateral removing		1		M 26-4, M 26-2, MC 20 HP, MSI 25 D, EMA 15, MSI 30 D, MSI 20 D, M 30-2, EMA 18, M 30-4, 4 RM 20 HP, MC 30, EMA 20
3	571457	Complete forklift with lateral removing		1		M 26-4, M 26-2, MC 20 HP, MSI 25 D, EMA 15, MSI 30 D, MSI 20 D, M 30-2, EMA 18, M 30-4, 4 RM 20 HP, MC 30, EMA 20
4	570197	Complete forklift with lateral removing		1		M 26-4, M 26-2, MC 20 HP, MSI 25 D, EMA 15, MSI 30 D, MSI 20 D, M 30-2, EMA 18, M 30-4, 4 RM 20 HP, MC 30, EMA 20
5	571458	Complete forklift with lateral removing		1		M 26-4, M 26-2, MC 20 HP, MSI 25 D, EMA 15, MSI 30 D, MSI 20 D, M 30-2, EMA 18, M 30-4, 4 RM 20 HP, MC 30, EMA 20
6	570194	Complete forklift with lateral removing		1		M 26-4, M 26-2, MC 20 HP, MSI 25 D, EMA 15, MSI 30 D, MSI 20 D, M 30-2, EMA 18, M 30-4, 4 RM 20 HP, MC 30, EMA 20
7	571463	Complete forklift with lateral removing		1		M 26-4, M 26-2, MC 20 HP, MSI 25 D, EMA 15, MSI 30 D, MSI 20 D, M 30-2, EMA 18, M 30-4, 4 RM 20 HP, MC 30, EMA 20
8	571459	Complete forklift with lateral removing		1		M 26-4, M 26-2, MC 20 HP, MSI 25 D, EMA 15, MSI 30 D, MSI 20 D, M 30-2, EMA 18, M 30-4, 4 RM 20 HP, MC 30, EMA 20
9	571460	Complete forklift with lateral removing		1		M 26-4, M 26-2, MC 20 HP, MSI 25 D, EMA 15, MSI 30 D, MSI 20 D, M 30-2, EMA 18, M 30-4, 4 RM 20 HP, MC 30, EMA 20
10	556386	Complete forklift with lateral removing		1		M 26-4, M 26-2, MC 20 HP, MSI 25 D, EMA 15, MSI 30 D, MSI 20 D, M 30-2, EMA 18, M 30-4, 4 RM 20 HP, MC 30, EMA 20
11	570218	Complete forklift with lateral removing		1		M 26-4, M 26-2, MC 20 HP, MSI 25 D, EMA 15, MSI 30 D, MSI 20 D, M 30-2, EMA 18, M 30-4, 4 RM 20 HP, MC 30, EMA 20
12	571461	Complete forklift with lateral removing		1		M 26-4, M 26-2, MC 20 HP, MSI 25 D, EMA 15, MSI 30 D, MSI 20 D, M 30-2, EMA 18, M 30-4, 4 RM 20 HP, MC 30, EMA 20
13	570198	Complete forklift with lateral removing		1		M 26-4, M 26-2, MC 20 HP, MSI 25 D, EMA 15, MSI 30 D, MSI 20 D, M 30-2, EMA 18, M 30-4, 4 RM 20 HP, MC 30, EMA 20
14	570166	Complete forklift with lateral removing		1		M 26-4, M 26-2, MC 20 HP, MSI 25 D, EMA 15, MSI 30 D, MSI 20 D, M 30-2, EMA 18, M 30-4, 4 RM 20 HP, MC 30, EMA 20
15	571462	Complete forklift with lateral removing		1		M 26-4, M 26-2, MC 20 HP, MSI 25 D, EMA 15, MSI 30 D, MSI 20 D, M 30-2, EMA 18, M 30-4, 4 RM 20 HP, MC 30, EMA 20
16	570195	Complete forklift with lateral removing		1		M 26-4, M 26-2, MC 20 HP, MSI 25 D, EMA 15, MSI 30 D, MSI 20 D, M 30-2, EMA 18, M 30-4, 4 RM 20 HP, MC 30, EMA 20
17	570163	Complete forklift with lateral removing		1		M 26-4, M 26-2, MC 20 HP, MSI 25 D, EMA 15, MSI 30 D, MSI 20 D, M 30-2, EMA 18, M 30-4, 4 RM 20 HP, MC 30, EMA 20
18	570169	Complete forklift with lateral removing		1		M 26-4, M 26-2, MC 20 HP, MSI 25 D, EMA 15, MSI 30 D, MSI 20 D, M 30-2, EMA 18, M 30-4, 4 RM 20 HP, MC 30, EMA 20

_FORK CARRIAGE

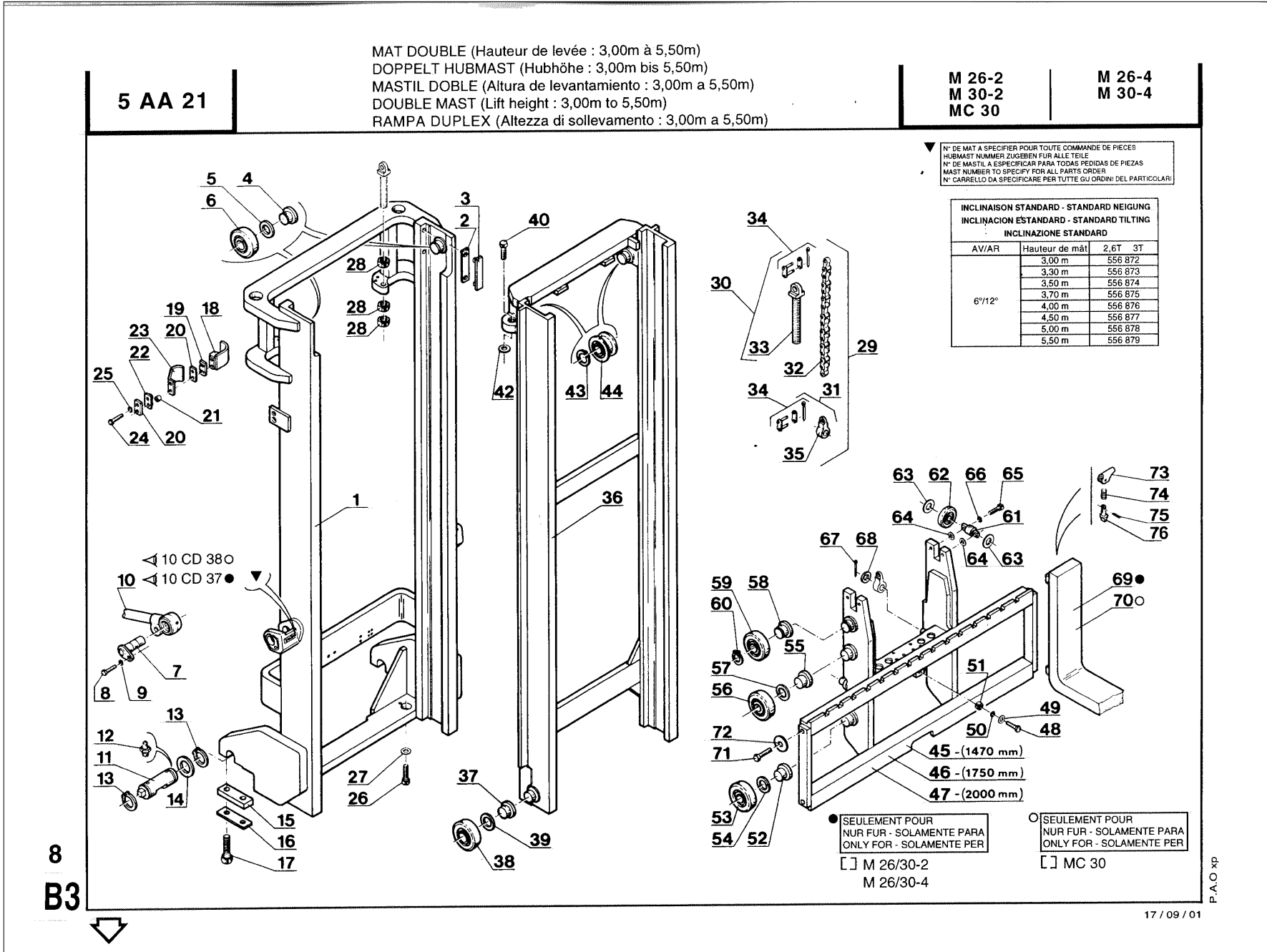

Item	Part No.	Name	Characteristics	Qty	SupersededPartNumber	Product Type
28	188822	Chain roller		2	164215	M 26-4, M 26-2, M 30-2, M 30-4, MC 30
29	3420	Bearing		4	141511148071, 980, 163703, 412264180071, 903636295071, 2732529MI, 162420, 971400620671, 657415, 4945, 8710376002	M 26-4, M 26-2, M 30-2, M 30-4, MC 30
30	164216	Pin		2		M 26-4, M 26-2, M 30-2, M 30-4, MC 30
31	58535	Screw	H,M10- 40-8.8-ZN8/	2		M 26-4, M 26-2, M 30-2, M 30-4, MC 30
32	163927	Pin		2		M 26-4, M 26-2, M 30-2, M 30-4, MC 30
33	61698	Pin		4		M 26-4, M 26-2, M 30-2, M 30-4, MC 30
34	220967	Forks carrier, stripped (Length 1320 mm)		0		M 30-2
34	220967	Forks carrier, stripped (Length 1320 mm)		1		M 26-4, M 26-2, M 30-4, MC 30
35	220968	Forks carrier, stripped (Length 1320 mm)		0		M 26-4, M 26-2
35	220968	Forks carrier, stripped (Length 1320 mm)		1		M 30-2, M 30-4, MC 30
36	220969	Forks carrier, stripped (Length 1750 mm)		1		M 26-4, M 26-2, M 30-4, MC 30
36	220969	Forks carrier, stripped (Length 1750 mm)		0		M 30-2
37	220971	Forks carrier, stripped (Length 1750 mm)		0		M 26-4, M 26-2
37	220971	Forks carrier, stripped (Length 1750 mm)		1		M 30-2, M 30-4, MC 30
38	24530	Guide roller with axle		4		M 26-4, M 26-2, M 30-2, M 30-4, MC 30
39	42232	Washer		8		M 26-4, M 26-2, M 30-2, M 30-4, MC 30
40	45633	Screw		8		M 26-4, M 26-2, M 30-2, M 30-4, MC 30
41	26524	Shim kit		0		M 26-4, M 26-2, M 30-2, M 30-4, MC 30
42	603	Roller with axle		4		M 26-4, M 26-2, M 30-2, M 30-4, MC 30
43	1657	Washer		4		M 26-4, M 26-2, M 30-2, M 30-4, MC 30
44	604	Nut		4		M 26-4, M 26-2, M 30-2, M 30-4, MC 30
45	161187	Chain (109 Link)		2	160405	M 26-4, M 26-2, M 30-2, M 30-4, MC 30
45	161231	Chain (83 Link)		2	164212	M 26-4, M 26-2, M 30-2, M 30-4, MC 30

Item	Part No.	Name	Characteristics	Qty	SupersededPartNumber	Product Type
Not Shown	571874OPT	COMPLETE MAST		1	556885	M 26-4, M 26-2, M 30-2, M 30-4, MC 30
Not Shown	571805	Triple mast		1	556883	M 26-4, M 26-2, M 30-2, M 30-4, MC 30
Not Shown	571804	Triple mast		1	556882	M 26-4, M 26-2, M 30-2, M 30-4, MC 30
Not Shown	556886	COMPLETE MAST		1		M 26-4, M 26-2, M 30-2, M 30-4, MC 30
Not Shown	571806	Triple mast		1	556884	M 26-4, M 26-2, M 30-2, M 30-4, MC 30
Not Shown	571812	Triple mast		1	556890	M 26-4, M 26-2, M 30-2, M 30-4, MC 30
Not Shown	571809	Triple mast		1	556887	M 26-4, M 26-2, M 30-2, M 30-4, MC 30
Not Shown	556889	COMPLETE MAST		1		M 26-4, M 26-2, M 30-2, M 30-4, MC 30
Not Shown	571877OPT	COMPLETE MAST		1	556888, 571810	M 26-4, M 26-2, M 30-2, M 30-4, MC 30
1	218761	Outer channel		1		M 26-4, M 26-2, M 30-2, M 30-4, MC 30
1	218762	Outer channel		1		M 26-4, M 26-2, M 30-2, M 30-4, MC 30
1	218763	Outer channel		1		M 26-4, M 26-2, M 30-2, M 30-4, MC 30
1	218766	Outer channel		1		M 26-4, M 26-2, M 30-2, M 30-4, MC 30
1	218760	Outer channel		1		M 26-4, M 26-2, M 30-2, M 30-4, MC 30
1	218767	Outer channel		1		M 26-4, M 26-2, M 30-2, M 30-4, MC 30
1	218765	Outer channel		1		M 26-4, M 26-2, M 30-2, M 30-4, MC 30
1	218764	Outer channel		1		M 26-4, M 26-2, M 30-2, M 30-4, MC 30
1	218759	Outer channel		1		M 26-4, M 26-2, M 30-2, M 30-4, MC 30
2	171605	Shim		0	612342074071, 612342200071, U612342074071, 612342054071	M 26-4, M 26-2, M 30-2, M 30-4, MC 30
2	588592	Shim		0	U612332074071, 612332074071	M 26-4, M 26-2, M 30-2, M 30-4, MC 30
3	613562360071	Friction lining side		2		M 26-4, M 26-2, M 30-2, M 30-4, MC 30
4	61171F203071	Roller axle (To weld)		2		M 26-4, M 26-2, M 30-2, M 30-4, MC 30
5	178579	Washer		0	612382074071, 612382054071	M 26-4, M 26-2, M 30-2, M 30-4, MC 30
5	179933	Replaced by 612392074071		0	612392074071	M 26-4, M 26-2, M 30-2, M 30-4, MC 30

Item	Part No.	Name	Characteristics	Qty	SupersededPartNumber	Product Type
23	188820	Chain roller, stripped		2	16734	M 26-4, M 26-2, M 30-2, M 30-4, MC 30
24	161864	Bearing		4	141131224071, 511250LOC, 143131120071, 6778, 3900, 446542	M 26-4, M 26-2, M 30-2, M 30-4, MC 30
25	164354	Roller axle		2		M 26-4, M 26-2, M 30-2, M 30-4, MC 30
26	58535	Screw	H,M10- 40-8.8-ZN8/	2		M 26-4, M 26-2, M 30-2, M 30-4, MC 30
27	4536	Chain		2	169825, 51000321CAB, 166995, 31943, 41548	M 26-4, M 26-2, M 30-2, M 30-4, MC 30
28	161253	Pin + 2 cotter pin		4		M 26-4, M 26-2, M 30-2, M 30-4, MC 30
29	204519	Pin + 2 cotter pin		2		M 26-4, M 26-2, M 30-2, M 30-4, MC 30
30	32115	Nut	HM, M20 ZN	2		M 26-4, M 26-2, M 30-2, M 30-4, MC 30
31	61682	Washer		4		M 26-4, M 26-2, M 30-2, M 30-4, MC 30
33	42817	Nut	M20 ZN	2		M 26-4, M 26-2, M 30-2, M 30-4, MC 30
34	221036	Forks carrier, stripped (Length 1320 mm)		1		M 26-4, M 26-2, M 30-4, MC 30
34	221036	Forks carrier, stripped (Length 1320 mm)		0		M 30-2
35	221037	Forks carrier, stripped (Length 1320 mm)		0		M 26-4, M 26-2
35	221037	Forks carrier, stripped (Length 1320 mm)		1		M 30-2, M 30-4, MC 30
36	221041	Forks carrier, stripped (Length 1750 mm)		1		M 26-4, M 26-2, M 30-4, MC 30
36	221041	Forks carrier, stripped (Length 1750 mm)		0		M 30-2
37	221042	Forks carrier, stripped (Length 1750 mm)		1		M 30-2, M 30-4, MC 30
37	221042	Forks carrier, stripped (Length 1750 mm)		0		M 26-4, M 26-2
38	221043	Forks carrier, stripped (Length 2000 mm)		0		M 30-2
38	221043	Forks carrier, stripped (Length 2000 mm)		1		M 26-4, M 26-2, M 30-4, MC 30
39	221044	Forks carrier, stripped (Length 2000 mm)		1		M 30-2, M 30-4, MC 30
39	221044	Forks carrier, stripped (Length 2000 mm)		0		M 26-4, M 26-2
40	51121	Guide roller with axle		4	13377	M 26-4, M 26-2, M 30-2, M 30-4, MC 30
41	38368	Shim kit		1		M 26-4, M 26-2, M 30-2, M 30-4, MC 30

Item	Part No.	Name	Characteristics	Qty	SupersededPartNumber	Product Type
22	161187	Chain (109 Link)		2	160405	M 26-4, M 26-2, M 30-2, M 30-4, MC 30
23	63145	Pin + 2 cotter pin		4		M 26-4, M 26-2, M 30-2, M 30-4, MC 30
24	221160	Chain anchor		2	161791	M 26-4, M 26-2, M 30-2, M 30-4, MC 30
25	13391	Chain tightener		6		M 26-4, M 26-2, M 30-2, M 30-4, MC 30
26	60739	Spindle		4		M 26-4, M 26-2, M 30-2, M 30-4, MC 30
27	32116	Nut		6		M 26-4, M 26-2, M 30-2, M 30-4, MC 30
28	61685	Washer	M 24 ZN	10		M 26-4, M 26-2, M 30-2, M 30-4, MC 30
29	38598	Washer		2		M 26-4, M 26-2, M 30-2, M 30-4, MC 30
30	58341	Washer	W24 ZN	6	487497, 36110	M 26-4, M 26-2, M 30-2, M 30-4, MC 30
31	73181	Nut		6		M 26-4, M 26-2, M 30-2, M 30-4, MC 30
32	164634	Chain (149 Link)		2	51007, 161186	M 26-4, M 26-2, M 30-2, M 30-4, MC 30
33	161253	Pin + 2 cotter pin		4		M 26-4, M 26-2, M 30-2, M 30-4, MC 30
34	180723	Chain anchor		2	221161	M 26-4, M 26-2, M 30-2, M 30-4, MC 30
35	221040	Forks carrier, stripped (Length 1320 mm)		1		M 26-4, M 26-2, M 30-2, M 30-4, MC 30
36	221047	Forks carrier, stripped (Length 1750 mm)		1		M 26-4, M 26-2, M 30-2, M 30-4, MC 30
37	221050	Forks carrier, stripped (Length 2000 mm)		1		M 26-4, M 26-2, M 30-2, M 30-4, MC 30
38	51121	Guide roller with axle		4	13377	M 26-4, M 26-2, M 30-2, M 30-4, MC 30
39	38368	Shim kit		1		M 26-4, M 26-2, M 30-2, M 30-4, MC 30
40	45633	Screw		8		M 26-4, M 26-2, M 30-2, M 30-4, MC 30
41	42232	Washer		8		M 26-4, M 26-2, M 30-2, M 30-4, MC 30
42	7590	Roller with axle		4		M 26-4, M 26-2, M 30-2, M 30-4, MC 30
43	662	Washer		4		M 26-4, M 26-2, M 30-2, M 30-4, MC 30
44	58388	Nut		4	105720, 6934	M 26-4, M 26-2, M 30-2, M 30-4, MC 30
45	221159	Coupling		2	16433	M 26-4, M 26-2, M 30-2, M 30-4, MC 30
46	663	Nut		2		M 26-4, M 26-2, M 30-2, M 30-4, MC 30
50	19092	Forks locking (Length 1320 mm)		1		M 26-4, M 26-2, M 30-2, M 30-4, MC 30
51	19080	Forks locking (Length 1750 mm)		1		M 26-4, M 26-2, M 30-2, M 30-4, MC 30

_FORK CARRIAGE

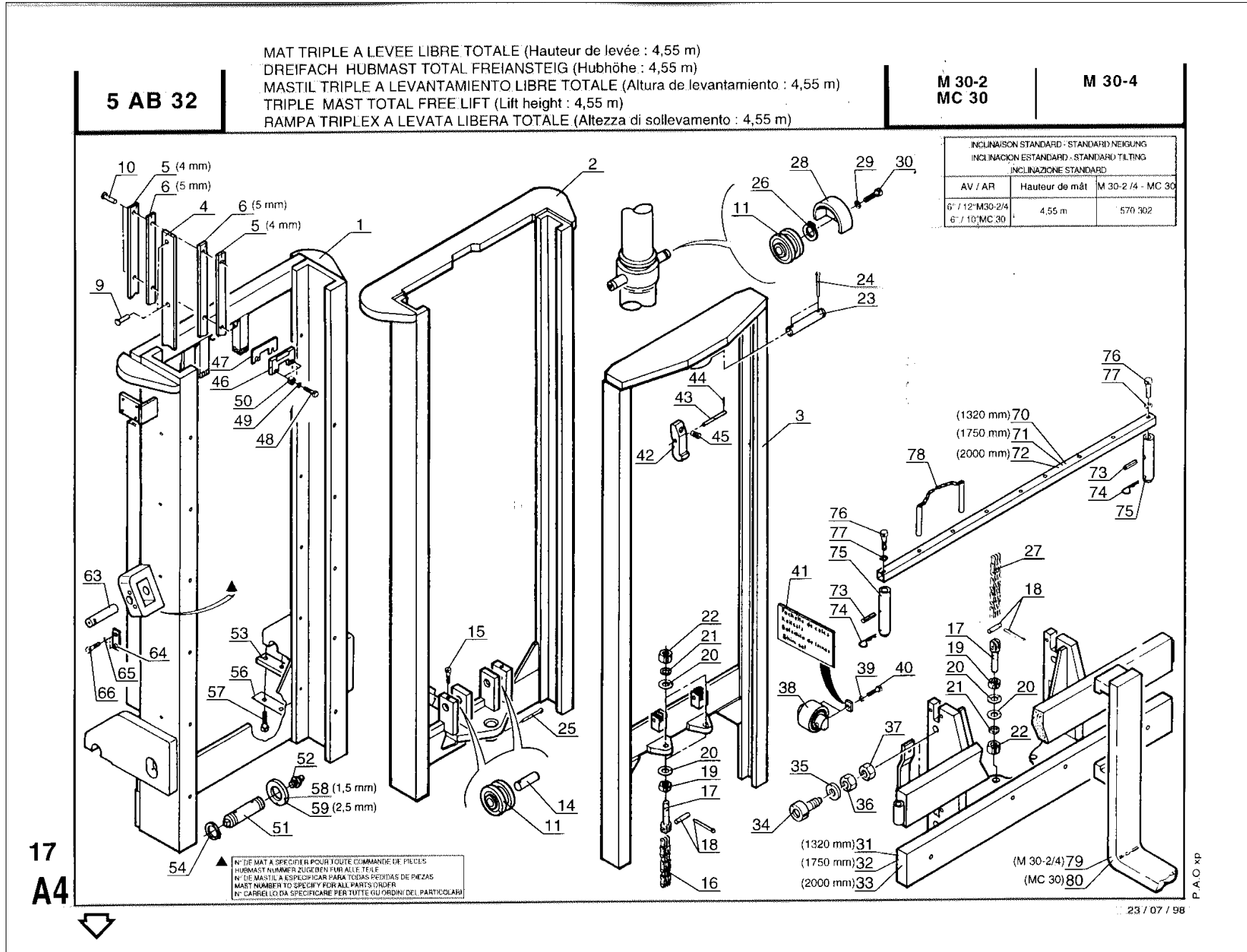

Item	Part No.	Name	Characteristics	Qty	SupersededPartNumber	Product Type
71	89114	Nut		2	820172, 9017016182, 94115F160071, 1001701TOY, 824734, E763046, 900894102071, 747028, 9411551600, 901701600171	M 26-4, M 26-2, M 30-2, M 30-4, MC 30
75	178589	Washer		2		M 26-4, M 26-2, M 30-2, M 30-4, MC 30
76	7112	Pin		2		M 26-4, M 26-2, M 30-2, M 30-4, MC 30
77	232147	Forks carrier, stripped (Length 1470 mm)		1		M 26-4, M 26-2, M 30-2, M 30-4, MC 30
78	232198	Forks carrier, stripped (Length 1750 mm)		1		M 26-4, M 26-2, M 30-2, M 30-4, MC 30
79	232199	Forks carrier, stripped (Length 2000 mm)		1		M 26-4, M 26-2, M 30-2, M 30-4, MC 30
80	588446	Roller		2	63451F303071, 764513017071	M 26-4, M 26-2, M 30-2, M 30-4, MC 30
81	588960	Roller axle (To weld)		2	63374F304071	M 26-4, M 26-2, M 30-2, M 30-4, MC 30
82	37500	Circlip		4		M 26-4, M 26-2, M 30-2, M 30-4, MC 30
83	61957	Screw	H,M12-125- 35-8.8-ZN8/C	4		M 26-4, M 26-2, M 30-2, M 30-4, MC 30
84	42231	Washer	W12 ZN	4		M 26-4, M 26-2, M 30-2, M 30-4, MC 30
85	633772074071	Shim		0		M 26-4, M 26-2, M 30-2, M 30-4, MC 30
85	633762074071	Shim		0		M 26-4, M 26-2, M 30-2, M 30-4, MC 30
86	63371F203071	Roller axle (To weld)		2		M 26-4, M 26-2, M 30-2, M 30-4, MC 30
87	588459	Roller		2	61238F203071	M 26-4, M 26-2, M 30-2, M 30-4, MC 30
87	588437	Roller		2	612362360171, 612362360071, 61236F203071	M 26-4, M 26-2, M 30-2, M 30-4, MC 30
88	7519	Circlip		2		M 26-4, M 26-2, M 30-2, M 30-4, MC 30
89	588827	Roller axle		2	63372F203071	M 26-4, M 26-2, M 30-2, M 30-4, MC 30
90	588437	Roller		2	612362360171, 612362360071, 61236F203071	M 26-4, M 26-2, M 30-2, M 30-4, MC 30
90	588459	Roller		2	61238F203071	M 26-4, M 26-2, M 30-2, M 30-4, MC 30
91	178579	Washer		0	612382074071, 612382054071	M 26-4, M 26-2, M 30-2, M 30-4, MC 30

Item	Part No.	Name	Characteristics	Qty	SupersededPartNumber	Product Type
20	239694	Frame		0	227241, 212601	M 26-4, M 26-2, M 30-2, M 50-4, M 40-4, M 30-4
20	239694	Frame		1	227241, 212601	MC 30
21	239695	Frame		1	227242, 212602	M 50-4, M 40-4, MC 30
21	239695	Frame		0	227242, 212602	M 26-4, M 26-2, M 30-2, M 30-4
22	227110	Bushing		4	181246, 486214, 203799, 77408	M 26-4, M 26-2, M 30-2, M 50-4, M 40-4, M 30-4, MC 30
23	239693	Frame		1	227240	M 26-4, M 26-2, M 30-2, M 50-4, M 40-4, M 30-4, MC 30
24	239694	Frame		1	227241, 212601	MC 30
24	239694	Frame		0	227241, 212601	M 26-4, M 26-2, M 30-2, M 50-4, M 40-4, M 30-4
25	239695	Frame		0	227242, 212602	M 26-4, M 26-2, M 30-2, M 30-4
25	239695	Frame		1	227242, 212602	M 50-4, M 40-4, MC 30

Item	Part No.	Name	Characteristics	Qty	SupersededPartNumber	Product Type
1	202226	Handle		3		M 26-4, M 26-2, M 30-2, M 50-4, M 40-4, M 30-4, MC 30
2	210698	Lever		1		M 26-4, M 26-2, M 30-2, M 50-4, M 40-4, M 30-4, MC 30
3	208546	Lever		2		M 26-4, M 26-2, M 30-2, M 50-4, M 40-4, M 30-4, MC 30
4	215535	Bellows		1		M 26-4, M 26-2, M 30-2, M 50-4, M 40-4, M 30-4, MC 30
5	218088	Bracket		1		M 26-4, M 26-2, M 30-2, M 50-4, M 40-4, M 30-4, MC 30
6	58548	Nut	H ,M12 C 8 ZN..C	3		M 26-4, M 26-2, M 30-2, M 50-4, M 40-4, M 30-4, MC 30
7	40760	Screw		1		M 26-4, M 26-2, M 30-2, M 50-4, M 40-4, M 30-4, MC 30
8	29437	Washer		2		M 26-4, M 26-2, M 30-2, M 50-4, M 40-4, M 30-4, MC 30
9	60360	Screw		1		M 26-4, M 26-2, M 30-2, M 50-4, M 40-4, M 30-4, MC 30
10	42232	Washer		1		M 26-4, M 26-2, M 30-2, M 50-4, M 40-4, M 30-4, MC 30
11	56354	nut		1		M 26-4, M 26-2, M 30-2, M 50-4, M 40-4, M 30-4, MC 30
12	175743	Plug		2		M 26-4, M 26-2, M 30-2, M 50-4, M 40-4, M 30-4, MC 30
13	169373	"0" ring		0		M 26-4, M 26-2, M 30-2, M 50-4, M 40-4, M 30-4, MC 30
14	58538	Screw	H,M10- 70-8.8-ZN8/C, Vis H,M10- 70-8.8-ZN8/C	1		M 26-4, M 26-2, M 30-2, M 50-4, M 40-4, M 30-4, MC 30
15	31089	clamp		2		M 26-4, M 26-2, M 30-2, M 50-4, M 40-4, M 30-4, MC 30
16	58536	Screw		1	482829	M 26-4, M 26-2, M 30-2, M 50-4, M 40-4, M 30-4, MC 30
17	42232	Washer		2		M 26-4, M 26-2, M 30-2, M 50-4, M 40-4, M 30-4, MC 30
18	56354	nut		2		M 26-4, M 26-2, M 30-2, M 50-4, M 40-4, M 30-4, MC 30
19	174543	Connection		1		M 26-4, M 26-2, M 30-2, M 50-4, M 40-4, M 30-4, MC 30
20	218087	Hose		1		M 26-4, M 26-2, M 30-2, M 50-4, M 40-4, M 30-4, MC 30
21	190876	"0" ring		0		M 26-4, M 26-2, M 30-2, M 50-4, M 40-4, M 30-4, MC 30
22	209130	Complete valve bank (1 SA + 2 DA)		1		M 26-4, M 26-2, M 30-2, M 50-4, M 40-4, M 30-4, MC 30
23	42231	Washer	W12 ZN	2		M 26-4, M 26-2, M 30-2, M 50-4, M 40-4, M 30-4, MC 30
24	44807	Screw		2		M 26-4, M 26-2, M 30-2, M 50-4, M 40-4, M 30-4, MC 30
25	217727	Valve bank bracket		1		M 26-4, M 26-2, M 30-2, M 50-4, M 40-4, M 30-4, MC 30
26	192093	Connection		1		M 26-4, M 26-2, M 30-2, M 50-4, M 40-4, M 30-4, MC 30

Item	Part No.	Name	Characteristics	Qty	SupersededPartNumber	Product Type
113	133601	Hollow screw		1		M 26-4, M 26-2, M 30-2, M 50-4, M 40-4, M 30-4, MC 30
114	133626	Banjo connection		1		M 26-4, M 26-2, M 30-2, M 50-4, M 40-4, M 30-4, MC 30
115	197321	Tube		1		M 26-4, M 26-2, M 30-2, M 50-4, M 40-4, M 30-4, MC 30
116	133840	Nut		2		M 26-4, M 26-2, M 30-2, M 50-4, M 40-4, M 30-4, MC 30
117	133851	Olive		2		M 26-4, M 26-2, M 30-2, M 50-4, M 40-4, M 30-4, MC 30
118	133757	Heating plug		1	P2666108	M 26-4, M 26-2, M 30-2, M 50-4, M 40-4, M 30-4, MC 30
119	473905	Clamp		1		M 26-4, M 26-2, M 30-2, M 50-4, M 40-4, M 30-4, MC 30
120	476171	Bleeder screw		1		M 26-4, M 26-2, M 30-2, M 50-4, M 40-4, M 30-4, MC 30
126	138195	Washer		1		M 26-4, M 26-2, M 30-2, M 50-4, M 40-4, M 30-4, MC 30
130	128592	Tank		1		M 26-4, M 26-2, M 30-2, M 50-4, M 40-4, M 30-4, MC 30
132	551854	Injection pipe (Cylinder Nr1)		1		M 26-4, M 26-2, M 30-2, M 50-4, M 40-4, M 30-4, MC 30
133	551855	Injection pipe (Cylinder Nr2)		1		M 26-4, M 26-2, M 30-2, M 50-4, M 40-4, M 30-4, MC 30
134	551856	Injection pipe (Cylinder Nr3)		1		M 26-4, M 26-2, M 30-2, M 50-4, M 40-4, M 30-4, MC 30
135	551857	Injection pipe (Cylinder Nr4)		1		M 26-4, M 26-2, M 30-2, M 50-4, M 40-4, M 30-4, MC 30
136	551859	Washer		1		M 26-4, M 26-2, M 30-2, M 50-4, M 40-4, M 30-4, MC 30
137	551858	Nut		1		M 26-4, M 26-2, M 30-2, M 50-4, M 40-4, M 30-4, MC 30
138	133880	Fastening plate		1		M 26-4, M 26-2, M 30-2, M 50-4, M 40-4, M 30-4, MC 30
139	561384	Clip		1		M 26-4, M 26-2, M 30-2, M 50-4, M 40-4, M 30-4, MC 30

Item	Part No.	Name	Characteristics	Qty	SupersededPartNumber	Product Type
86	563267	Tube		1		M 26-4, M 26-2, M 30-2, M 50-4, M 40-4, M 30-4, MC 30
87	475213	Nut		1		M 26-4, M 26-2, M 30-2, M 50-4, M 40-4, M 30-4, MC 30
89	133851	Olive		2		M 26-4, M 26-2, M 30-2, M 50-4, M 40-4, M 30-4, MC 30
90	552911	Connection		2		M 26-4, M 26-2, M 30-2, M 50-4, M 40-4, M 30-4, MC 30
91	602581	Washer		8	552912	M 26-4, M 26-2, M 30-2, M 50-4, M 40-4, M 30-4, MC 30
92	552910	Hollow screw		3		M 26-4, M 26-2, M 30-2, M 50-4, M 40-4, M 30-4, MC 30
93	563265	Tube		1		M 26-4, M 26-2, M 30-2, M 50-4, M 40-4, M 30-4, MC 30
94	563332	Tube		1		M 26-4, M 26-2, M 30-2, M 50-4, M 40-4, M 30-4, MC 30
95	133840	Nut		2		M 26-4, M 26-2, M 30-2, M 50-4, M 40-4, M 30-4, MC 30
96	133851	Olive		2		M 26-4, M 26-2, M 30-2, M 50-4, M 40-4, M 30-4, MC 30
97	563333	Banjo connection		1		M 26-4, M 26-2, M 30-2, M 50-4, M 40-4, M 30-4, MC 30
98	563335	Washer		2		M 26-4, M 26-2, M 30-2, M 50-4, M 40-4, M 30-4, MC 30
99	563334	Hollow screw		1		M 26-4, M 26-2, M 30-2, M 50-4, M 40-4, M 30-4, MC 30
100	227176	Hose		1		M 26-4, M 26-2, M 30-2, M 50-4, M 40-4, M 30-4, MC 30
101	138142	Nut		1		M 26-4, M 26-2, M 30-2, M 50-4, M 40-4, M 30-4, MC 30
102	138139	Olive		1		M 26-4, M 26-2, M 30-2, M 50-4, M 40-4, M 30-4, MC 30
103	3411	Copper seal		2	501021	M 26-4, M 26-2, M 30-2, M 50-4, M 40-4, M 30-4, MC 30
104	129397	screw		1		M 26-4, M 26-2, M 30-2, M 50-4, M 40-4, M 30-4, MC 30
105	164856	Clamp		4		M 26-4, M 26-2, M 30-2, M 50-4, M 40-4, M 30-4, MC 30
113	133851	Olive		1		M 26-4, M 26-2, M 30-2, M 50-4, M 40-4, M 30-4, MC 30
114	563257	Bracket		1		M 26-4, M 26-2, M 30-2, M 50-4, M 40-4, M 30-4, MC 30
115	107363	Screw		1	473955, 475412, P2314H003, 707363	M 26-4, M 26-2, M 30-2, M 50-4, M 40-4, M 30-4, MC 30
116	254177	Nut		1		M 26-4, M 26-2, M 30-2, M 50-4, M 40-4, M 30-4, MC 30
117	473943	Screw		1	P2314C049, 474041, P2314J002	M 26-4, M 26-2, M 30-2, M 50-4, M 40-4, M 30-4, MC 30

Item	Part No.	Name	Characteristics	Qty	SupersededPartNumber	Product Type
1	1752	Direction lights		1		M 26-4, M 50-4, M 40-4, M 30-4
2	189007	Complete front headlight		1		M 26-4, M 50-4, M 40-4, M 30-4
3	199412	Front windshield-wiper		1	552672	M 26-4, M 50-4, M 40-4, M 30-4
4	561322	Cover		1		M 26-4, M 50-4, M 40-4, M 30-4
5	231243	Relay		1		M 26-4, M 50-4, M 40-4, M 30-4
6	169917	Flasher unit		1	19993	M 26-4, M 50-4, M 40-4, M 30-4
7	176737	buzzer		1		M 26-4, M 50-4, M 40-4, M 30-4
8	20125	Horn		1		M 26-4, M 50-4, M 40-4, M 30-4
9	231243	Relay		1		M 26-4, M 50-4, M 40-4, M 30-4
10	214516	Warning light's panel		1	527333	M 26-4, M 50-4, M 40-4, M 30-4
11	243348	Panel : Hour recorder - Fuel gauge		1	527347	M 26-4, M 50-4, M 40-4, M 30-4
12	210942	Test modulus		1		M 26-4, M 50-4, M 40-4, M 30-4
13	189007	Complete front headlight		1		M 26-4, M 50-4, M 40-4, M 30-4
14	1752	Direction lights		1		M 26-4, M 50-4, M 40-4, M 30-4
15	219559	Brake fluid tank		1		M 26-4, M 50-4, M 40-4, M 30-4
16	245606	body		1	215875	M 26-4, M 50-4, M 40-4, M 30-4
17	196911	Front windshield-wiper switch		1		M 26-4, M 50-4, M 40-4, M 30-4
18	196904	Heating switch		1		M 26-4, M 50-4, M 40-4, M 30-4
19	219857	Transmission cut-off switch		1		M 26-4, M 50-4, M 40-4, M 30-4
20	487960	Warning light switch		1		M 26-4, M 50-4, M 40-4, M 30-4
21	191384	Lighting switch		1		M 26-4, M 50-4, M 40-4, M 30-4
22	184817	Ignition switch		1		M 26-4, M 50-4, M 40-4, M 30-4
23	133757	Heating plug		1	P2666108	M 26-4, M 50-4, M 40-4, M 30-4
24	224776	Air filter clogging switch		1		M 26-4, M 50-4, M 40-4, M 30-4
25	210402	Rear windshield-wiper switch		1		M 26-4, M 50-4, M 40-4, M 30-4
26	705009	Transm oil pressure switch		5		M 26-4, M 50-4, M 40-4, M 30-4
27	894633	TEMPERATURE OIL SENSOR		1	552502, 702388	M 26-4, M 50-4, M 40-4, M 30-4

Item	Part No.	Name	Characteristics	Qty	SupersededPartNumber	Product Type
55	187734	Earth cable		1		M 26-4, M 50-4, M 40-4, M 30-4
56	205257	Heating		1		M 26-4, M 50-4, M 40-4, M 30-4
57	231243	Relay		1		M 26-4, M 50-4, M 40-4, M 30-4
58	223246	Relay modulus		1		M 26-4, M 50-4, M 40-4, M 30-4
59	219536	Gear lever		1		M 26-4, M 50-4, M 40-4, M 30-4
60	561338	Starting electrovalve		1		M 26-4, M 50-4, M 40-4, M 30-4
61	563944	Water temperature sensor		1		M 26-4, M 50-4, M 40-4, M 30-4
62	564557	Wiring harness		1		M 26-4, M 50-4, M 40-4, M 30-4
63	206389	Rear axle engagement switch		1		M 26-4, M 50-4, M 40-4, M 30-4
64	561831	Solenoid		1		M 26-4, M 50-4, M 40-4, M 30-4

Item	Part No.	Name	Characteristics	Qty	SupersededPartNumber	Product Type
1	162229	Nut		4		M 26-4, M 26-2, M 30-2, M 50-4, M 40-4, M 30-4, MC 30
2	202703	Bracket		1		M 26-4, M 26-2, M 30-2, M 50-4, M 40-4, M 30-4, MC 30
3	236816	rod		2	210857	M 26-4, M 26-2, M 30-2, M 50-4, M 40-4, M 30-4, MC 30
4	25714	Nut	H ,M 6 ZN	2		M 26-4, M 26-2, M 30-2, M 50-4, M 40-4, M 30-4, MC 30
5	247068	battery		1		M 26-4, M 26-2, M 30-2, M 50-4, M 40-4, M 30-4, MC 30
6	41077	Rubber strip		2		M 26-4, M 26-2, M 30-2, M 50-4, M 40-4, M 30-4, MC 30
8	239479	Tap (red)		1	213730	M 26-4, M 26-2, M 30-2, M 50-4, M 40-4, M 30-4, MC 30
9	58528	Nut	H M8 ZN	1		M 26-4, M 26-2, M 30-2, M 50-4, M 40-4, M 30-4, MC 30
10	42325	Washer	W 8 ZN	1		M 26-4, M 26-2, M 30-2, M 50-4, M 40-4, M 30-4, MC 30
11	54951	Screw		1		M 26-4, M 26-2, M 30-2, M 50-4, M 40-4, M 30-4, MC 30
12	20125	Horn		1		M 26-4, M 26-2, M 30-2, M 50-4, M 40-4, M 30-4, MC 30
13	160318	Rivet		1		M 26-4, M 26-2, M 30-2, M 50-4, M 40-4, M 30-4, MC 30
14	173354	Clip		1		M 26-4, M 26-2, M 30-2, M 50-4, M 40-4, M 30-4, MC 30
15	210942	Test modulus		1		M 26-4, M 26-2, M 30-2, M 50-4, M 40-4, M 30-4, MC 30
16	675	Bulb		2		M 26-4, M 26-2, M 30-2, M 50-4, M 40-4, M 30-4
16	675	Bulb		0		MC 30
17	4240	Screw		0		MC 30
17	4240	Screw		4		M 26-4, M 26-2, M 30-2, M 50-4, M 40-4, M 30-4
18	29483	Washer	W 5 ZN	4		M 26-4, M 26-2, M 30-2, M 50-4, M 40-4, M 30-4
18	29483	Washer	W 5 ZN	0		MC 30
19	54232	Nut		0		MC 30
19	54232	Nut		6		M 26-4, M 26-2, M 30-2, M 50-4, M 40-4, M 30-4
20	1752	Direction lights		0		MC 30
20	1752	Direction lights		2		M 26-4, M 26-2, M 30-2, M 50-4, M 40-4, M 30-4
21	32058	Bulb (white)		2		M 26-4, M 26-2, M 30-2, M 50-4, M 40-4, M 30-4
21	32058	Bulb (white)		0		MC 30
22	20996	Bulb		0		MC 30

3 AA 62

ROUES
RAD
RUEDAS
WHEELS
RUOTE

M 26-2
M 30-2
MC 30

M 26-4
M 30-4
M 40-4
M 50-4

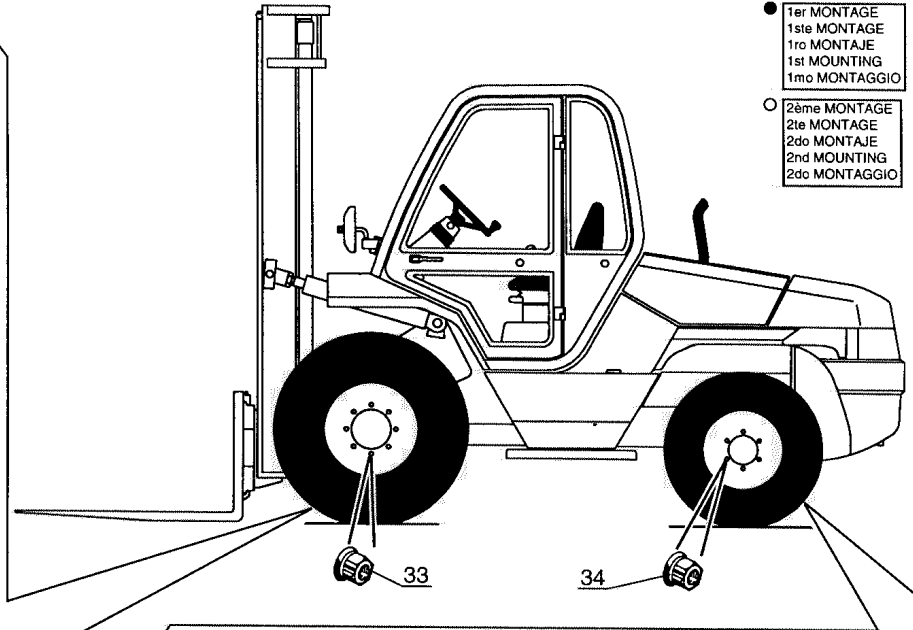
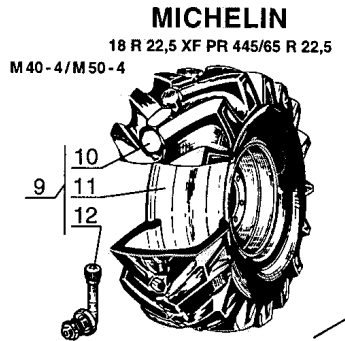
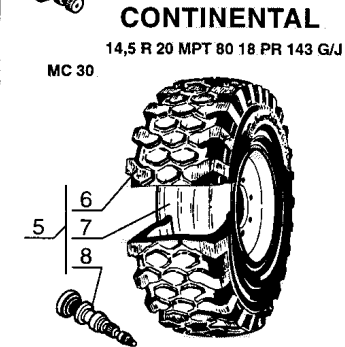
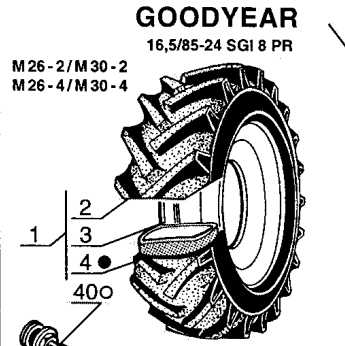

- 1er MONTAGE
1ste MONTAGE
1ro MONTAJE
1st MOUNTING
1mo MONTAGGIO
- 2ème MONTAGE
2te MONTAGE
2do MONTAJE
2nd MOUNTING
2do MONTAGGIO

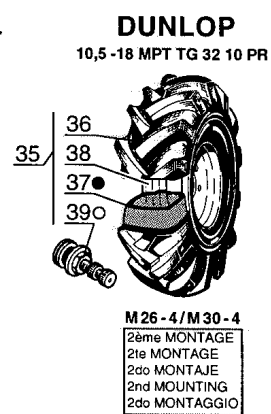
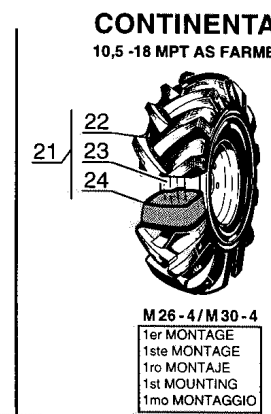
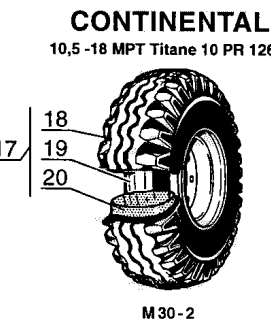
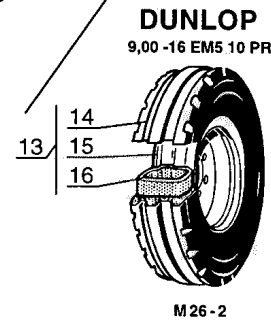
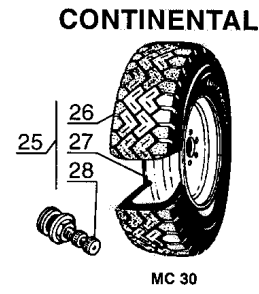
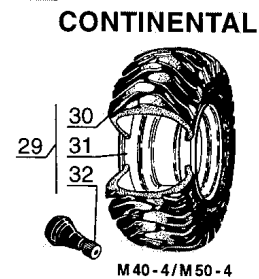

AX 1042

POUR ESSIEU ARRIERE
FUR HINTERACHSE
PARA EJE TRASERO
REAR FRONT AXLE
PER PONTE POSTERIORE

Type : 279 - 252
Ref : 218 581

REDUCTEUR ESSIEU ARRIERE
HINTERACHSE REDUKTIONSGETRIEBE
REDUCTOR EJE TRASERO
REAR AXLE REDUCTION GEAR
RIDUZIONE EPICICLOIDALE ASSALE POSTERIORE

M 26-4
M 30-4

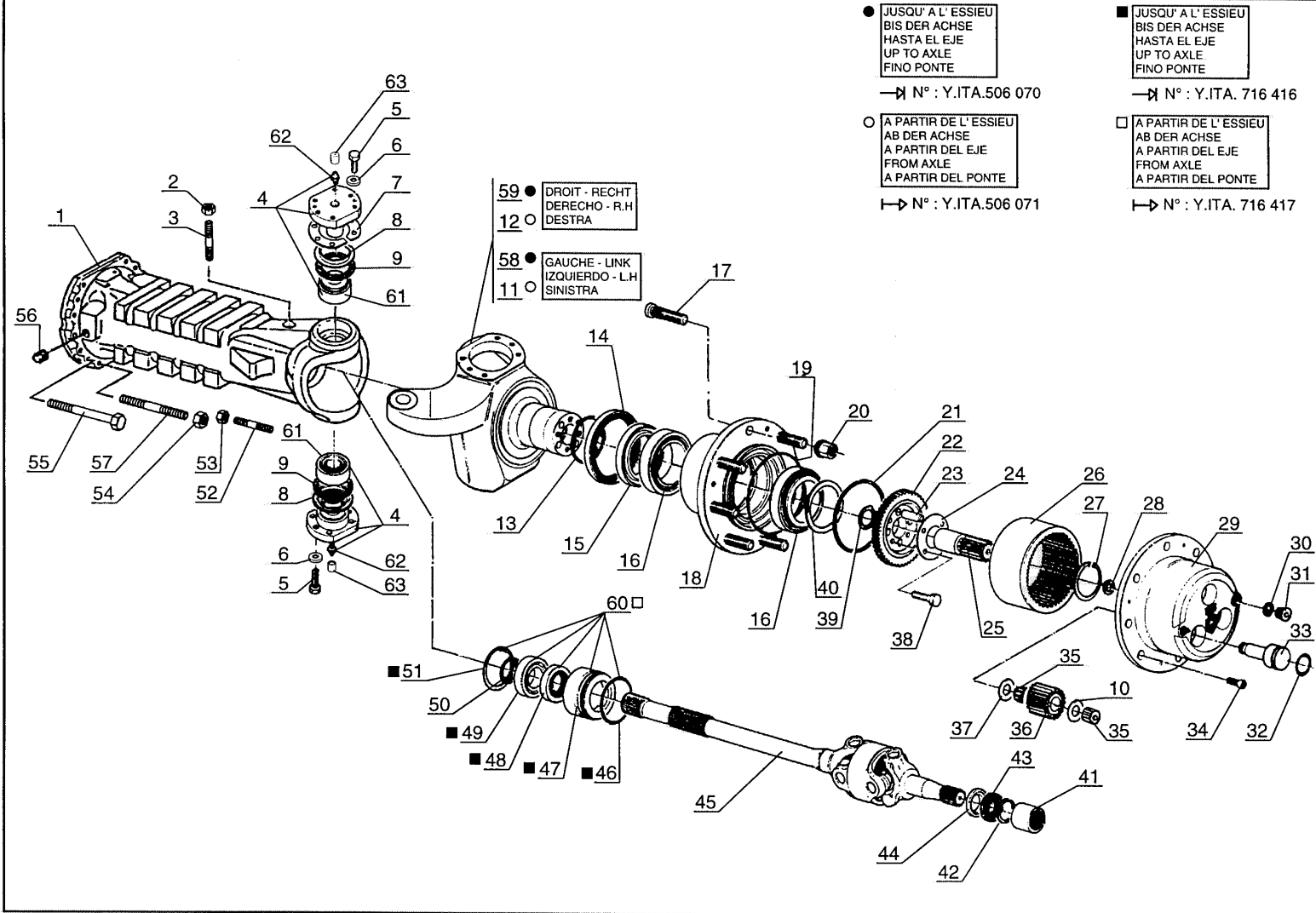

P.A.O. xp

30 / 03 / 99

Item	Part No.	Name	Characteristics	Qty	SupersededPartNumber	Product Type
1	218581	Rear axle		1		M 26-4, M 30-4

Item	Part No.	Name	Characteristics	Qty	SupersededPartNumber	Product Type
46	702112	Planet wheel		4	561363	M 26-4, M 26-2, M 30-2, M 50-4, M 40-4, M 30-4, MC 30
47	565586	Screw		16		M 26-4, M 26-2, M 30-2, M 50-4, M 40-4, M 30-4, MC 30

CLICK HERE TO **DOWNLOAD** THE COMPLETE MANUAL

- Thank you very much for reading the preview of the manual.
- You can download the complete manual from: www.heydownloads.com by clicking the link below



- Please note: If there is no response to CLICKING the link, please download this PDF first and then click on it.

CLICK HERE TO **DOWNLOAD** THE COMPLETE MANUAL

_ACUMULATOR

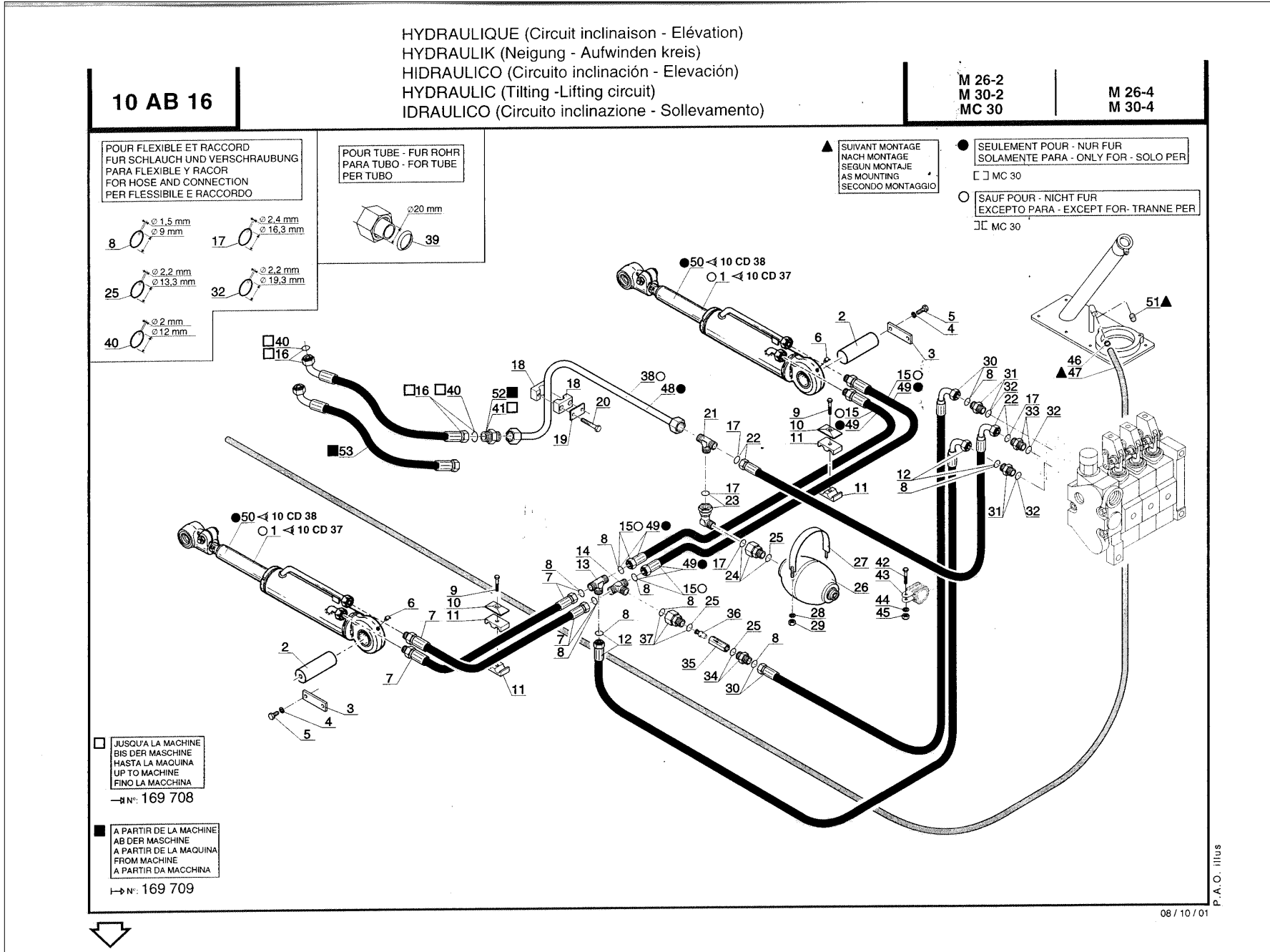

Item	Part No.	Name	Characteristics	Qty	SupersededPartNumber	Product Type
10	203309	Hose		2	90640F215071, 244468, 234363, 234362, 241817, 246522, 233769, 90640F210571, 90643F420071, 90640F214571, 90640F212571, 90640F216571, 213112, 242434, 220509, 203308, 203306, 203307, 209436, 203157, 203155, 203156, 203153, 90640F211571, 203154, 90640F211871, 234369, 90640F215571, 234368, 90640F213071	M 26-4, M 26-2, M 30-2, M 30-4, MC 30
10	244470	Hose		2	215993, 244469, 90640F220571, 220508, 218652, 90640F223071, 246523, 246524, 202235, 203159, 207557, 203158, 210613	M 26-4, M 26-2, M 30-2, M 30-4, MC 30
10	244470	Hose		2	215993, 244469, 90640F220571, 220508, 218652, 90640F223071, 246523, 246524, 202235, 203159, 207557, 203158, 210613	M 26-4, M 26-2, M 30-2, M 30-4, MC 30
10	244470	Hose		2	215993, 244469, 90640F220571, 220508, 218652, 90640F223071, 246523, 246524, 202235, 203159, 207557, 203158, 210613	M 26-4, M 26-2, M 30-2, M 30-4, MC 30
11	211071	Clamp		5		M 26-4, M 26-2, M 30-2, M 30-4, MC 30
12	42347	Screw	H,M 8- 20-8.8-ZN8/C	1		M 26-4, M 26-2, M 30-2, M 30-4, MC 30
13	42325	Washer	W 8 ZN	1		M 26-4, M 26-2, M 30-2, M 30-4, MC 30
14	206181	Plate		4		M 26-4, M 26-2, M 30-2, M 30-4, MC 30

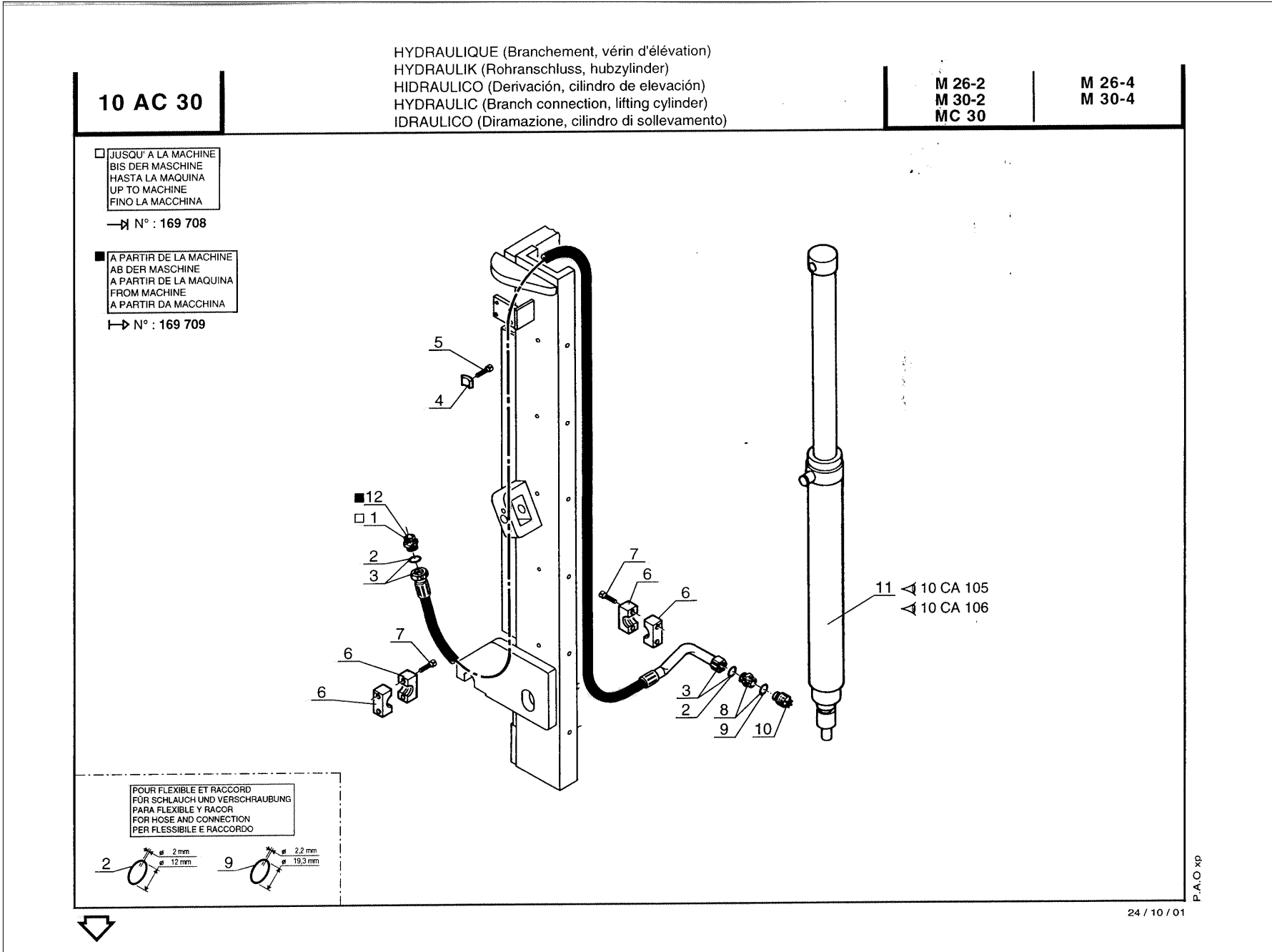

10 AC 34

HYDRAULIQUE (Branchement, vérin d'élevation)
 HYDRAULIK (Rohranschluss, hubzylinder)
 HIDRAULICO (Derivación, cilindro de elevación)
 HYDRAULIC (Branch connection, lifting cylinder)
 IDRAULICO (Diramazione, cilindro di sollevamento)

M 26-2
M 30-2
MC 30

M 26-4
M 30-4

■ SEULEMENT POUR MAT
 NUR FÜR HUBMAST
 SOLAMENTE PARA MASTIL
 ONLY FOR MAST
 SOLAMENTE PER RAMPA

□ X101

□ SAUF POUR MAT
 NICHT FÜR HUBMAST
 EXCEPTO PARA MASTIL
 EXCEPT FOR MAST
 TRANNE PER RAMPA

☐ X 101

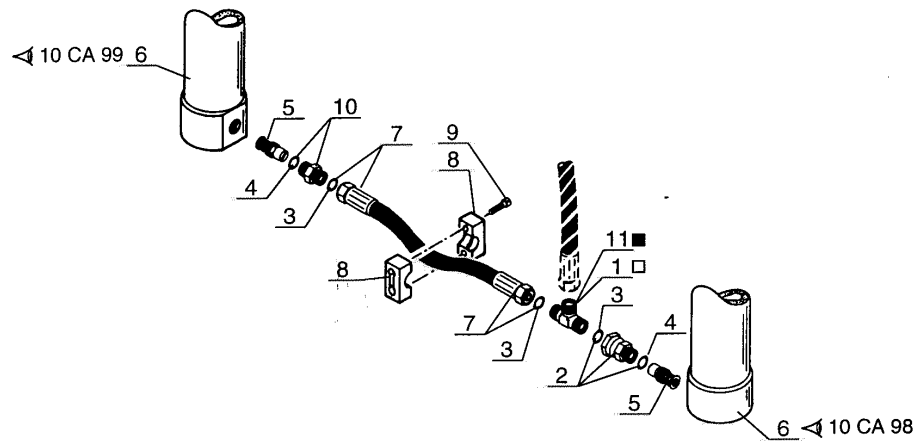

POUR FLEXIBLE ET RACCORD
 FÜR SCHLAUCH UND VERSCHRAUBUNG
 PARA FLEXIBLE Y RACOR
 FOR HOSE AND CONNECTION
 PER FLESSIBILE E RACCORDO

14
G4

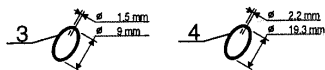

30 / 04 / 99

P.A.O xp

Item	Part No.	Name	Characteristics	Qty	SupersededPartNumber	Product Type
2	125751	"O" ring		0	501225, A003001633, A003001605, 174531, 190015, H570828R1	M 26-4, M 26-2, M 30-2, M 30-4, MC 30
3	588933	Connection		1	65915F203071, 96421F155571	M 26-4, M 26-2, M 30-2, M 30-4, MC 30
4	48905	"O" ring		0		M 26-4, M 26-2, M 30-2, M 30-4, MC 30
6	588856	Connection		2	67623F203071, 96421F093371, 964211093371	M 26-4, M 26-2, M 30-2, M 30-4, MC 30
7	189956	"O" ring		0		M 26-4, M 26-2, M 30-2, M 30-4, MC 30
8	218638	Hose		1		M 26-4, M 26-2, M 30-2, M 30-4, MC 30
10	588934	Connection		1	90407F250171, 65916F203071	M 26-4, M 26-2, M 30-2, M 30-4, MC 30
12	60360	Screw		2		M 26-4, M 26-2, M 30-2, M 30-4, MC 30
13	42232	Washer		2		M 26-4, M 26-2, M 30-2, M 30-4, MC 30
14	219092	Hose		1		M 26-4, M 26-2, M 30-2, M 30-4, MC 30
15	96431F155571	Connection		1		M 26-4, M 26-2, M 30-2, M 30-4, MC 30
16	68021F212071	Tube		1		M 26-4, M 26-2, M 30-2, M 30-4, MC 30
17	68025F212071	Tube		1		M 26-4, M 26-2, M 30-2, M 30-4, MC 30
18	68026F212071	Tube		1		M 26-4, M 26-2, M 30-2, M 30-4, MC 30
19	68027F212071	Tube		1		M 26-4, M 26-2, M 30-2, M 30-4, MC 30
20	68028F212071	Tube		1		M 26-4, M 26-2, M 30-2, M 30-4, MC 30
21	68029F212071	Tube		1		M 26-4, M 26-2, M 30-2, M 30-4, MC 30

Item	Part No.	Name	Characteristics	Qty	SupersededPartNumber	Product Type
Not Shown	571809	Triple mast		1	556887	M 26-4, M 26-2, M 30-2, M 30-4, MC 30
Not Shown	571877OPT	COMPLETE MAST		1	556888, 571810	M 26-4, M 26-2, M 30-2, M 30-4, MC 30
Not Shown	556889	COMPLETE MAST		1		M 26-4, M 26-2, M 30-2, M 30-4, MC 30
Not Shown	556886	COMPLETE MAST		1		M 26-4, M 26-2, M 30-2, M 30-4, MC 30
Not Shown	571874OPT	COMPLETE MAST		1	556885	M 26-4, M 26-2, M 30-2, M 30-4, MC 30
Not Shown	571804	Triple mast		1	556882	M 26-4, M 26-2, M 30-2, M 30-4, MC 30
Not Shown	571805	Triple mast		1	556883	M 26-4, M 26-2, M 30-2, M 30-4, MC 30
Not Shown	571806	Triple mast		1	556884	M 26-4, M 26-2, M 30-2, M 30-4, MC 30
Not Shown	571812	Triple mast		1	556890	M 26-4, M 26-2, M 30-2, M 30-4, MC 30
1	588390	Lifting cylinder		1	65110F303271	M 26-4, M 26-2, M 30-2, M 30-4, MC 30
2	588391	Lifting cylinder		1	65150F303271	M 26-4, M 26-2, M 30-2, M 30-4, MC 30
3	588392	Lifting cylinder		1	65160F303271	M 26-4, M 26-2, M 30-2, M 30-4, MC 30
4	588393	Lifting cylinder		1		M 26-4, M 26-2, M 30-2, M 30-4, MC 30
5	588394	Lifting cylinder		1	65180F303271	M 26-4, M 26-2, M 30-2, M 30-4, MC 30
6	588395	Lifting cylinder		1	65190F303271	M 26-4, M 26-2, M 30-2, M 30-4, MC 30
7	588396	Lifting cylinder		1	65210F303271	M 26-4, M 26-2, M 30-2, M 30-4, MC 30
8	588397	Lifting cylinder		1	65220F303271	M 26-4, M 26-2, M 30-2, M 30-4, MC 30
9	588555	Guide ring		1		M 26-4, M 26-2, M 30-2, M 30-4, MC 30
10	588554	Bushing		2		M 26-4, M 26-2, M 30-2, M 30-4, MC 30
11	588474	"0" ring		1		M 26-4, M 26-2, M 30-2, M 30-4, MC 30
12	563470	Fastening ring		1		M 26-4, M 26-2, M 30-2, M 30-4, MC 30
13	653753362071	Seal		1		M 26-4, M 26-2, M 30-2, M 30-4, MC 30
14	653763362071	Seal		1		M 26-4, M 26-2, M 30-2, M 30-4, MC 30
15	561254	Pin		1		M 26-4, M 26-2, M 30-2, M 30-4, MC 30
16	588520	Flow restrictor		1	650103386071, 650103306071	M 26-4, M 26-2, M 30-2, M 30-4, MC 30
17	5077	"0" ring		1		M 26-4, M 26-2, M 30-2, M 30-4, MC 30

Item	Part No.	Name	Characteristics	Qty	SupersededPartNumber	Product Type
21	23635	Shaft		1		M 26-4, M 26-2, M 30-2, M 30-4, MC 30
22	23636	Plug		2		M 26-4, M 26-2, M 30-2, M 30-4, MC 30
23	23637	Bracket		1		M 26-4, M 26-2, M 30-2, M 30-4, MC 30
24	181673	Screw		4		M 26-4, M 26-2, M 30-2, M 30-4, MC 30
25	23625	Plate spring + Housing - assy (for R.H. hose reel)		1		M 26-4, M 26-2, M 30-2, M 30-4, MC 30
26	23359	Seal kit		1		M 26-4, M 26-2, M 30-2, M 30-4, MC 30
27	473189	Plate spring + Housing - assy		1		M 26-4, M 26-2, M 30-2, M 30-4, MC 30
100	160712	Complete R.H. hose reel		1		M 26-4, M 26-2, M 30-2, M 30-4, MC 30
101	160713	Complete hose reel		1		M 26-4, M 26-2, M 30-2, M 30-4, MC 30

1 Catalogue : 547511			Qté - Menge - Cant - Qty 10 EA 14 M																				
HYDRAULIQUE (Détails) HYDRAULIK (Einzelteile) HIDRAULICO (Detalles) HYDRAULIC (Details) IDRAULICO (Dettaglio)			1- M 26-2														11-						
			2- M 30-2														12-						
			3- M 26-4														13-						
			4- M 30-4														14-						
			5- M 40-4														15-						
			6- M 50-4														16-						
			7- MC 30														17-						
			8-														18-						
			9-														19-						
			10-														20-						
Rep Hinw Fig Item	Numéro Teil-Nr Numero Part-Nr	Désignation Bezeichnung Descripcion Description	1	2	3	4	5	6	7	8	9	10	11	12	13	14	15	16	17	18	19	20	
1	23641	Vis creuse Tornillo hueco Vite cava - Hohl schraube - Hollow screw -	2		2		2	2	2														
2	23643	Raccord banjo Racor banjo Raccordo - Verschraubung - Banjo connection -	2	2	2	2	2	2	2														
3	160988	Adapteur 3/8" gaz Adaptador Adattatore - Verbindung - Adaptor -	4	4	4	4	4	4	4														
4	23646	Support Soporte Supporto - Träger - Bracket -	1	1	1	1	1	1	1														
5	23647	Corps de distributeur Cuerpo de distribuidor Camicia distributore - Kommandosteuerventil Körper - Valve bank body -	1	1	1	1	1	1	1														
6	23642	Piston distributeur Pistón distribuidor Pistone distributore - Kolbenschieber - Piston valve -	1	1	1	1	1	1	1														
7	23984	Pochette de joints Juego de juntas Serie guarnizione - Dichtungssatz - Seal kit -	1	1	1	1	1	1	1														
100	160714	Distributeur complet Kompletter kommandosteuerventil Distribuidor completo Distributore completo - Complete valve bank	1	1	1	1	1	1	1														

M13

12/10/2001

Item	Part No.	Name	Characteristics	Qty	SupersededPartNumber	Product Type
30	437513324071	Rod		1		MC 30
31	437523324071	Rod		1		MC 30
31	437523324071	Rod		0		M 26-4, M 26-2, M 30-2, M 50-4, M 40-4, M 30-4
32	432292332071	Stop		2		MC 30
32	432292332071	Stop		0		M 26-4, M 26-2, M 30-2, M 50-4, M 40-4, M 30-4
33	437312332271	Pin		0	437312332171	M 26-4, M 26-2, M 30-2, M 50-4, M 40-4, M 30-4
33	437312332271	Pin		2	437312332171	MC 30
34	437362332071	Washer		2		MC 30
34	437362332071	Washer		0		M 26-4, M 26-2, M 30-2, M 50-4, M 40-4, M 30-4
35	54951	Screw		0		M 26-4, M 26-2, M 30-2, M 50-4, M 40-4, M 30-4
35	54951	Screw		2		MC 30
36	42325	Washer	W 8 ZN	2		MC 30
36	42325	Washer	W 8 ZN	0		M 26-4, M 26-2, M 30-2, M 50-4, M 40-4, M 30-4
37	437212342071	Screw		2		MC 30
37	437212342071	Screw		0		M 26-4, M 26-2, M 30-2, M 50-4, M 40-4, M 30-4
38	7111	Pin		4		MC 30
38	7111	Pin		0		M 26-4, M 26-2, M 30-2, M 50-4, M 40-4, M 30-4
39	588456	Seal		2	438212200071	MC 30
39	588456	Seal		0	438212200071	M 26-4, M 26-2, M 30-2, M 50-4, M 40-4, M 30-4
40	43810FM21071	Wheel hub		0		M 26-4, M 26-2, M 30-2, M 50-4, M 40-4, M 30-4
40	43810FM21071	Wheel hub		2		MC 30
41	431552054071	Washer		2		MC 30
41	431552054071	Washer		0		M 26-4, M 26-2, M 30-2, M 50-4, M 40-4, M 30-4
42	438212054071	Wheel cap		2	438152054071	MC 30
42	438212054071	Wheel cap		0	438152054071	M 26-4, M 26-2, M 30-2, M 50-4, M 40-4, M 30-4
43	5302	Pin		0		M 26-4, M 26-2, M 30-2, M 50-4, M 40-4, M 30-4
43	5302	Pin		2		MC 30

Item	Part No.	Name	Characteristics	Qty	SupersededPartNumber	Product Type
Not Shown	571877OPT	COMPLETE MAST		1	556888, 571810	M 26-4, M 26-2, M 30-2, M 30-4, MC 30
Not Shown	556889	COMPLETE MAST		1		M 26-4, M 26-2, M 30-2, M 30-4, MC 30
Not Shown	571812	Triple mast		1	556890	M 26-4, M 26-2, M 30-2, M 30-4, MC 30
Not Shown	556886	COMPLETE MAST		1		M 26-4, M 26-2, M 30-2, M 30-4, MC 30
Not Shown	571809	Triple mast		1	556887	M 26-4, M 26-2, M 30-2, M 30-4, MC 30
Not Shown	571804	Triple mast		1	556882	M 26-4, M 26-2, M 30-2, M 30-4, MC 30
Not Shown	571874OPT	COMPLETE MAST		1	556885	M 26-4, M 26-2, M 30-2, M 30-4, MC 30
Not Shown	571805	Triple mast		1	556883	M 26-4, M 26-2, M 30-2, M 30-4, MC 30
Not Shown	571806	Triple mast		1	556884	M 26-4, M 26-2, M 30-2, M 30-4, MC 30
1	588550	Free lift cylinder		1	65610F304271	M 26-4, M 26-2, M 30-2, M 30-4, MC 30
2	588549	Free lift cylinder		1	65620F304171, 65620F304271	M 26-4, M 26-2, M 30-2, M 30-4, MC 30
3	588548	Free lift cylinder		1	65630F304271	M 26-4, M 26-2, M 30-2, M 30-4, MC 30
4	588547	Free lift cylinder		1	65650F304271	M 26-4, M 26-2, M 30-2, M 30-4, MC 30
5	588546	Free lift cylinder		1	65660F304271	M 26-4, M 26-2, M 30-2, M 30-4, MC 30
6	588545	Free lift cylinder		1	65670F304271	M 26-4, M 26-2, M 30-2, M 30-4, MC 30
7	588544	Free lift cylinder		1	65680F304271	M 26-4, M 26-2, M 30-2, M 30-4, MC 30
8	588543	Free lift cylinder		1	65690F304271	M 26-4, M 26-2, M 30-2, M 30-4, MC 30
9	588542	Free lift cylinder		1	65710F304171, 65710F304271	M 26-4, M 26-2, M 30-2, M 30-4, MC 30
10	588823	Cylinder body		1	65601F304071	M 26-4, M 26-2, M 30-2, M 30-4, MC 30
11	588824	Cylinder body		1	65602F304071	M 26-4, M 26-2, M 30-2, M 30-4, MC 30
12	588825	Cylinder body		1	65603F304071	M 26-4, M 26-2, M 30-2, M 30-4, MC 30
13	588826	Cylinder body		1	65605F304071	M 26-4, M 26-2, M 30-2, M 30-4, MC 30
14	588758	Cylinder body		1	65606F304071	M 26-4, M 26-2, M 30-2, M 30-4, MC 30
15	588828	Cylinder body		1	65607F304071	M 26-4, M 26-2, M 30-2, M 30-4, MC 30
16	588829	Cylinder body		1	65608F304071	M 26-4, M 26-2, M 30-2, M 30-4, MC 30
17	588830	Cylinder body		1	65609F304071	M 26-4, M 26-2, M 30-2, M 30-4, MC 30

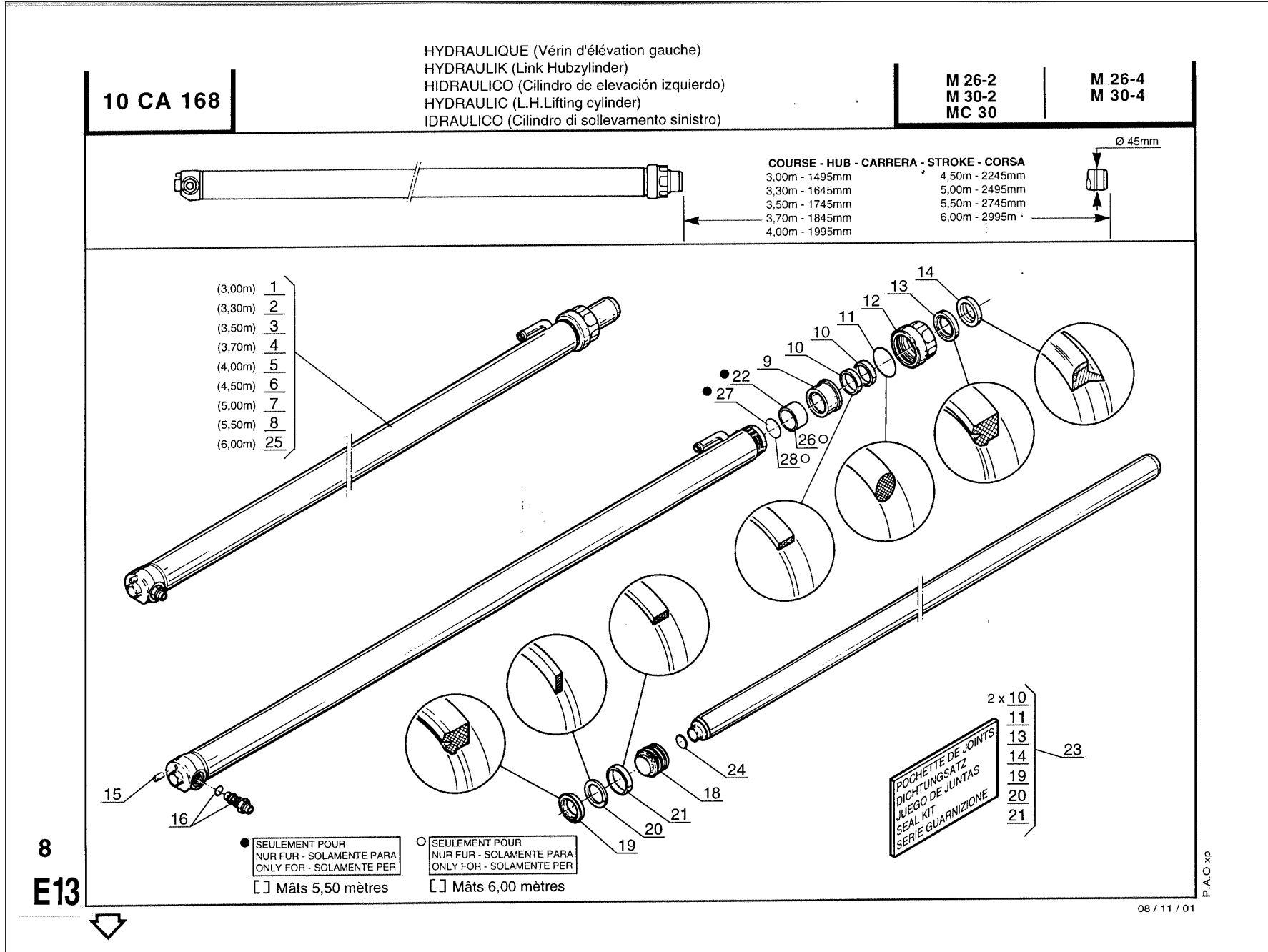

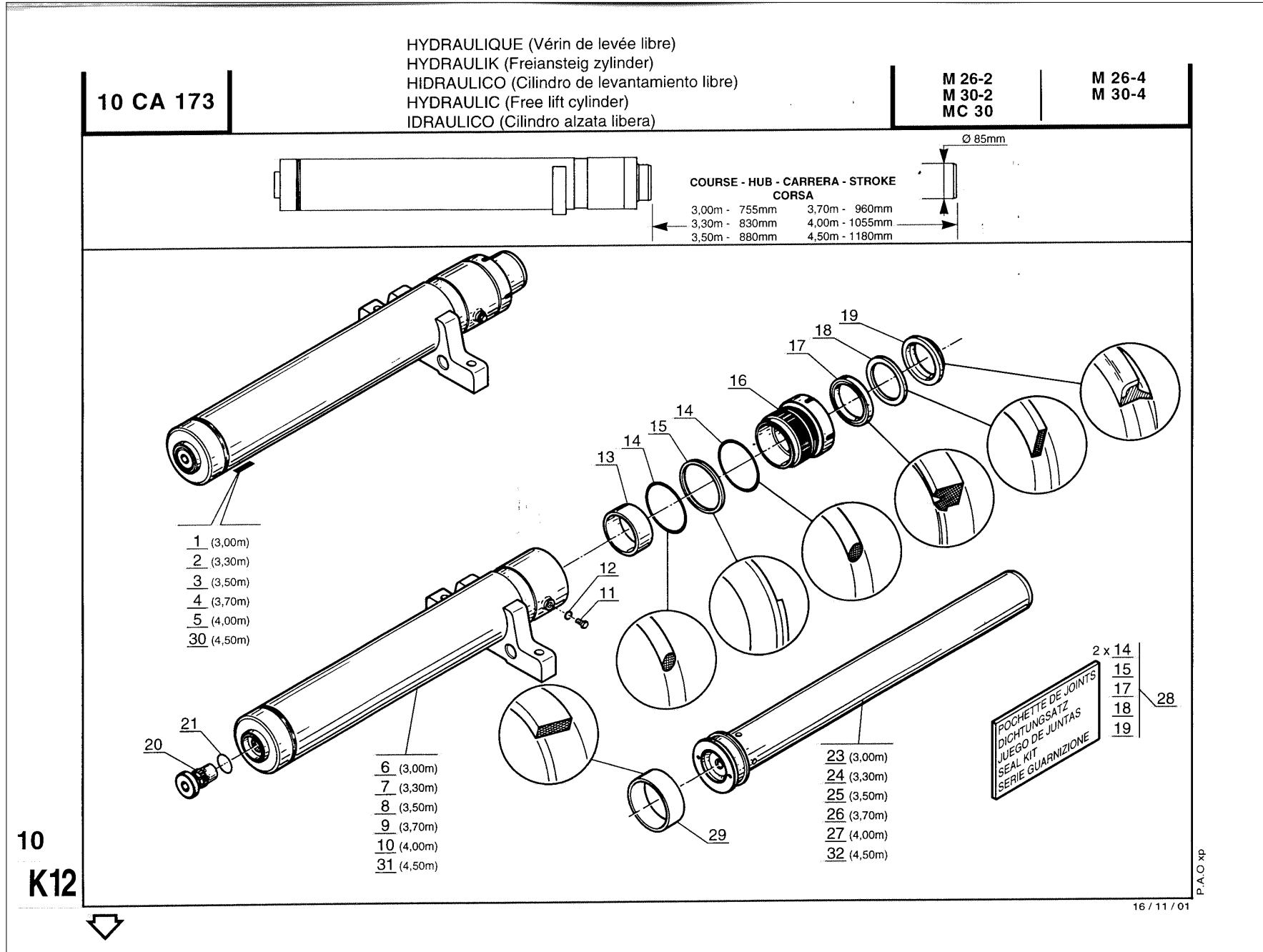

Item	Part No.	Name	Characteristics	Qty	SupersededPartNumber	Product Type
Not Shown	571809	Triple mast		1	556887	M 26-4, M 26-2, M 30-2, M 30-4, MC 30
Not Shown	571877OPT	COMPLETE MAST		1	556888, 571810	M 26-4, M 26-2, M 30-2, M 30-4, MC 30
Not Shown	556889	COMPLETE MAST		1		M 26-4, M 26-2, M 30-2, M 30-4, MC 30
Not Shown	556886	COMPLETE MAST		1		M 26-4, M 26-2, M 30-2, M 30-4, MC 30
Not Shown	571874OPT	COMPLETE MAST		1	556885	M 26-4, M 26-2, M 30-2, M 30-4, MC 30
Not Shown	571804	Triple mast		1	556882	M 26-4, M 26-2, M 30-2, M 30-4, MC 30
Not Shown	571805	Triple mast		1	556883	M 26-4, M 26-2, M 30-2, M 30-4, MC 30
Not Shown	571806	Triple mast		1	556884	M 26-4, M 26-2, M 30-2, M 30-4, MC 30
Not Shown	571812	Triple mast		1	556890	M 26-4, M 26-2, M 30-2, M 30-4, MC 30
1	588550	Free lift cylinder		1	65610F304271	M 26-4, M 26-2, M 30-2, M 30-4, MC 30
2	588549	Free lift cylinder		1	65620F304171, 65620F304271	M 26-4, M 26-2, M 30-2, M 30-4, MC 30
3	588548	Free lift cylinder		1	65630F304271	M 26-4, M 26-2, M 30-2, M 30-4, MC 30
4	588547	Free lift cylinder		1	65650F304271	M 26-4, M 26-2, M 30-2, M 30-4, MC 30
5	588546	Free lift cylinder		1	65660F304271	M 26-4, M 26-2, M 30-2, M 30-4, MC 30
6	588545	Free lift cylinder		1	65670F304271	M 26-4, M 26-2, M 30-2, M 30-4, MC 30
7	588544	Free lift cylinder		1	65680F304271	M 26-4, M 26-2, M 30-2, M 30-4, MC 30
8	588543	Free lift cylinder		1	65690F304271	M 26-4, M 26-2, M 30-2, M 30-4, MC 30
9	588542	Free lift cylinder		1	65710F304171, 65710F304271	M 26-4, M 26-2, M 30-2, M 30-4, MC 30
10	588823	Cylinder body		1	65601F304071	M 26-4, M 26-2, M 30-2, M 30-4, MC 30
11	588824	Cylinder body		1	65602F304071	M 26-4, M 26-2, M 30-2, M 30-4, MC 30
12	588825	Cylinder body		1	65603F304071	M 26-4, M 26-2, M 30-2, M 30-4, MC 30
13	588826	Cylinder body		1	65605F304071	M 26-4, M 26-2, M 30-2, M 30-4, MC 30
14	588758	Cylinder body		1	65606F304071	M 26-4, M 26-2, M 30-2, M 30-4, MC 30
15	588828	Cylinder body		1	65607F304071	M 26-4, M 26-2, M 30-2, M 30-4, MC 30
16	588829	Cylinder body		1	65608F304071	M 26-4, M 26-2, M 30-2, M 30-4, MC 30
17	588830	Cylinder body		1	65609F304071	M 26-4, M 26-2, M 30-2, M 30-4, MC 30

Item	Part No.	Name	Characteristics	Qty	SupersededPartNumber	Product Type
18	588831	Cylinder body		1	65061F304071	M 26-4, M 26-2, M 30-2, M 30-4, MC 30
19	588551	Flow restrictor		1		M 26-4, M 26-2, M 30-2, M 30-4, MC 30
20	588464	"O" ring		1		M 26-4, M 26-2, M 30-2, M 30-4, MC 30
21	5309	Screw		1		M 26-4, M 26-2, M 30-2, M 30-4, MC 30
22	179957	Seal		1		M 26-4, M 26-2, M 30-2, M 30-4, MC 30
23	588552	Bushing		1		M 26-4, M 26-2, M 30-2, M 30-4, MC 30
24	588488	"O" ring		2		M 26-4, M 26-2, M 30-2, M 30-4, MC 30
25	588484	Anti-extrusion seal		1		M 26-4, M 26-2, M 30-2, M 30-4, MC 30
26	588553	Fastening ring		1		M 26-4, M 26-2, M 30-2, M 30-4, MC 30
27	588483	Seal		1		M 26-4, M 26-2, M 30-2, M 30-4, MC 30
28	588486	Anti-extrusion seal		1		M 26-4, M 26-2, M 30-2, M 30-4, MC 30
29	588487	Wiper seal		1		M 26-4, M 26-2, M 30-2, M 30-4, MC 30
30	588485	Piston seal		2	65251F302071	M 26-4, M 26-2, M 30-2, M 30-4, MC 30
31	588789	CYLINDER ROD		1	65701F301071	M 26-4, M 26-2, M 30-2, M 30-4, MC 30
32	588790	CYLINDER ROD		1	65702F301071	M 26-4, M 26-2, M 30-2, M 30-4, MC 30
33	588791	CYLINDER ROD		1	65703F301071	M 26-4, M 26-2, M 30-2, M 30-4, MC 30
34	588799	CYLINDER ROD		1	65705F301071	M 26-4, M 26-2, M 30-2, M 30-4, MC 30
35	588800	CYLINDER ROD		1	65706F301071	M 26-4, M 26-2, M 30-2, M 30-4, MC 30
36	588801	CYLINDER ROD		1	65707F301071	M 26-4, M 26-2, M 30-2, M 30-4, MC 30
37	588802	CYLINDER ROD		1	65708F301071	M 26-4, M 26-2, M 30-2, M 30-4, MC 30
38	588803	CYLINDER ROD		1	65709F301071	M 26-4, M 26-2, M 30-2, M 30-4, MC 30
39	588804	CYLINDER ROD		1	65071F301071	M 26-4, M 26-2, M 30-2, M 30-4, MC 30
40	04652F301071	Seal kit		1		M 26-4, M 26-2, M 30-2, M 30-4, MC 30

Item	Part No.	Name	Characteristics	Qty	SupersededPartNumber	Product Type
20	588471	Anti-extrusion seal		1		M 26-4, M 26-2, M 30-2, M 30-4, MC 30
21	588472	Bushing		1		M 26-4, M 26-2, M 30-2, M 30-4, MC 30
22	65146F303071	Spacer		1		M 26-4, M 26-2, M 30-2, M 30-4, MC 30
23	563471	Seal kit		1		M 26-4, M 26-2, M 30-2, M 30-4, MC 30
24	588360	Snap ring		1		M 26-4, M 26-2, M 30-2, M 30-4, MC 30

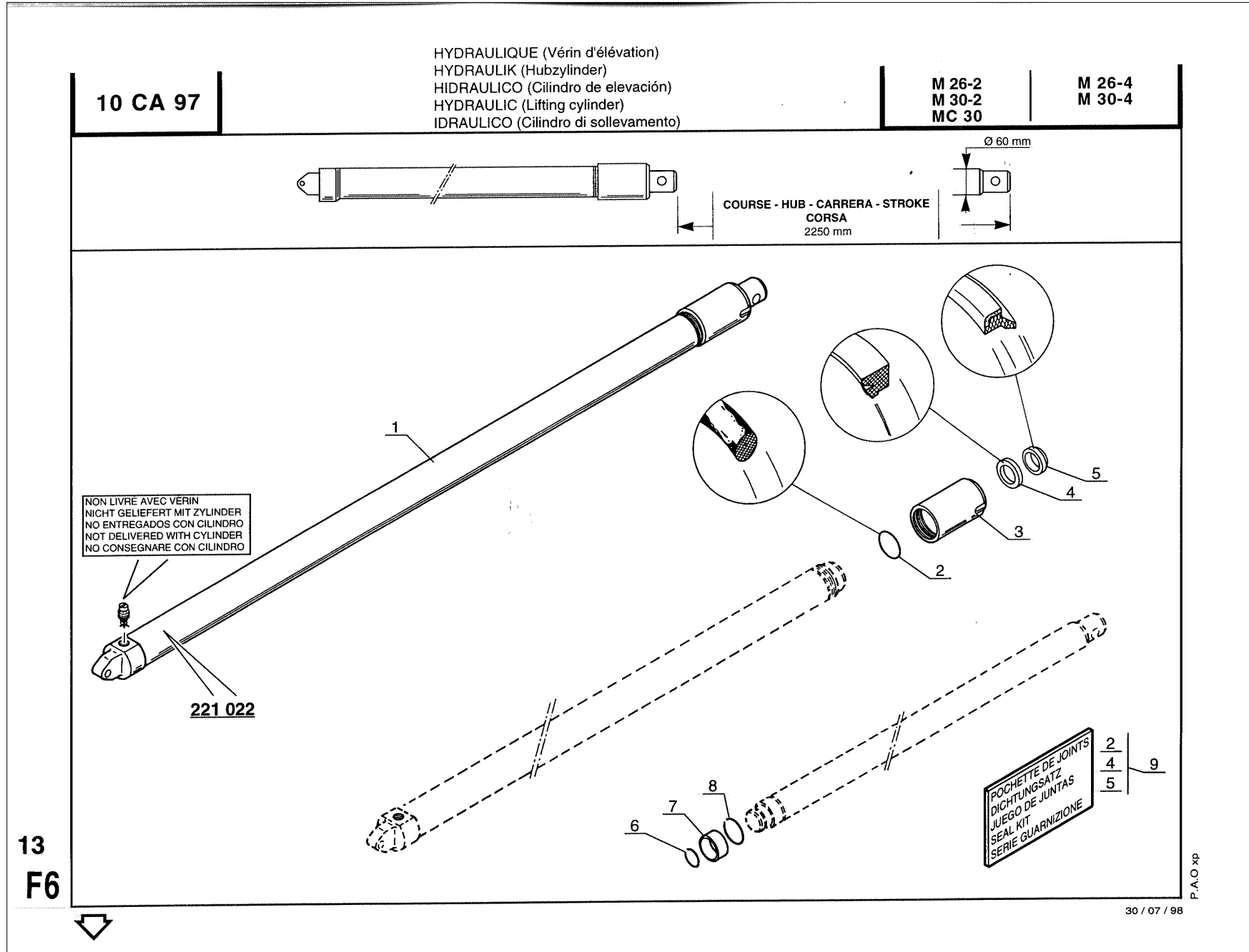

2				Qté - Menge - Cant - Qty																10 CD 38 - 547511			
				1- M 26-2 11- 2- M 30-2 12- 3- M 26-4 13- 4- M 30-4 14- 5- M 40-4 15- 6- M 50-4 16- 7- MC 30 17- 8- 18- 9- 19- 10- 20-																			
Rep Hinw Fig Item	Numéro Teil-Nr Numero Part-Nr	Désignation Bezeichnung Descripcion Description		1	2	3	4	5	6	7	8	9	10	11	12	13	14	15	16	17	18	19	20
		HYDRAULIQUE (Vérin d'inclinaison) (standard 6°/12°) HYDRAULIK (Neigungszylinder) (standard 6°/12°) HIDRAULICO (Cilindro de inclinación) (estándar 6°/12°) HYDRAULIC (Tilting cylinder) (standard 6°/12°)																					
	12	549245	Bague de fermeture Anillo de cierre	- Schlussring - Fastening ring							1												
	13	5316	Joint d'étanchéité Junta de estanqueidad	- Dichtungsring - Seal							1												
	14	1878	Joint d'étanchéité Junta de estanqueidad	- Dichtungsring - Seal							1												
	15	58558	Vis H,M14- 60-8.8-ZN8/C Tornillo	- Schraube - Screw							1												
	16	561269	Joint d'étanchéité Junta de estanqueidad	- Dichtungsring - Seal							2												
	17	561268	Embout de vérin d'inclinaison Cabo de cilindro de inclinación Tilt ram end tube	- Gabelkopf der neigezylinder							1												
	18	269	Graisseur Engrasador	- Schmiernippel - Greaser							1												
	19	42256	Rondelle W14 ZN Arandela	- Unterlagscheibe - Washer							1												
	20	42324	Ecrou H, M14 zingué Tuerca	- Mutter - Nut							1												
	21	192777	Capuchon Capuchón	- Kappe - Cap							1												
	22	548000	Pochette de joints Juego de juntas	- Dichtungsatz - Seal kit							1												

M12
+

3/05/1999

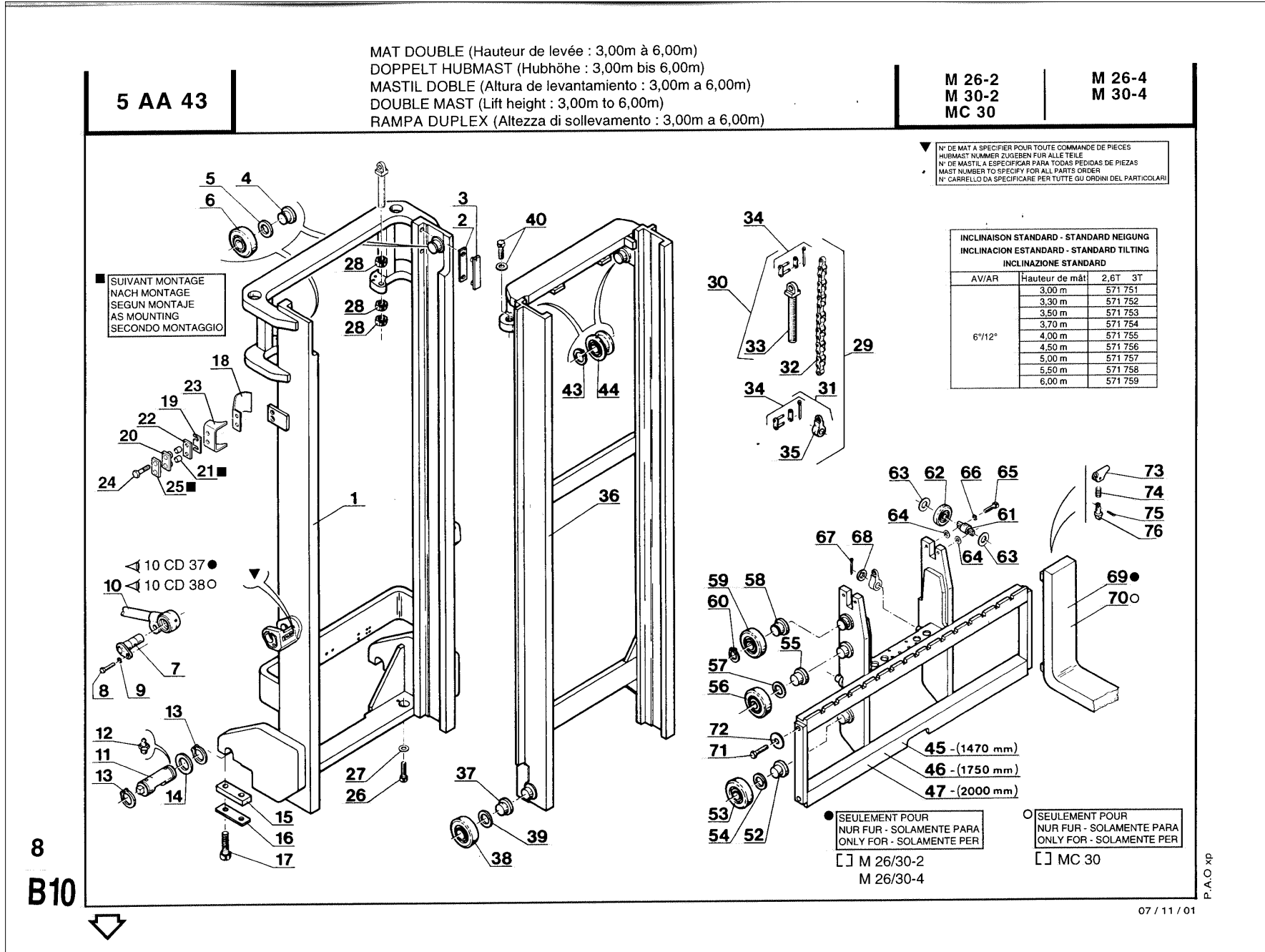

Item	Part No.	Name	Characteristics	Qty	SupersededPartNumber	Product Type
37	676571320071	Washer		2		M 26-4, M 26-2, M 30-2, M 30-4, MC 30
38	816197600971	Screw		2	916194123571, 9161961235, 815127601171	M 26-4, M 26-2, M 30-2, M 30-4, MC 30
40	651561074071	Shim		0		M 26-4, M 26-2, M 30-2, M 30-4, MC 30
40	588644	Washer		0	651551418071, 651551074071	M 26-4, M 26-2, M 30-2, M 30-4, MC 30
41	232241	Inner channel		1		M 26-4, M 26-2, M 30-2, M 30-4, MC 30
41	232244	Inner channel		1		M 26-4, M 26-2, M 30-2, M 30-4, MC 30
41	232245	Inner channel		1		M 26-4, M 26-2, M 30-2, M 30-4, MC 30
41	232243	Inner channel		1		M 26-4, M 26-2, M 30-2, M 30-4, MC 30
41	232242	Inner channel		1		M 26-4, M 26-2, M 30-2, M 30-4, MC 30
41	232240	Inner channel		1		M 26-4, M 26-2, M 30-2, M 30-4, MC 30
42	61171F203071	Roller axle (To weld)		2		M 26-4, M 26-2, M 30-2, M 30-4, MC 30
43	588459	Roller		0	61238F203071	M 26-4, M 26-2, M 30-2, M 30-4, MC 30
43	588437	Roller		0	612362360171, 612362360071, 61236F203071	M 26-4, M 26-2, M 30-2, M 30-4, MC 30
44	178579	Washer		0	612382074071, 612382054071	M 26-4, M 26-2, M 30-2, M 30-4, MC 30
44	178580	Washer		0	612372074071, 612372054071	M 26-4, M 26-2, M 30-2, M 30-4, MC 30
45	745493	Screw		2	550563	M 26-4, M 26-2, M 30-2, M 30-4, MC 30
46	42256	Washer	W14 ZN	2		M 26-4, M 26-2, M 30-2, M 30-4, MC 30
47	61680	Washer	M 14 ZN	2		M 26-4, M 26-2, M 30-2, M 30-4, MC 30
48	63132F311071	ROLLER PIN		1		M 26-4, M 26-2, M 30-2, M 30-4, MC 30
49	573909	Screw		1		M 26-4, M 26-2, M 30-2, M 30-4, MC 30
50	42231	Washer	W12 ZN	1		M 26-4, M 26-2, M 30-2, M 30-4, MC 30
51	248124	Stop plate		1		M 26-4, M 26-2, M 30-2, M 30-4, MC 30
52	54951	Screw		2		M 26-4, M 26-2, M 30-2, M 30-4, MC 30
54	631313331071	Chain roller		2		M 26-4, M 26-2, M 30-2, M 30-4, MC 30

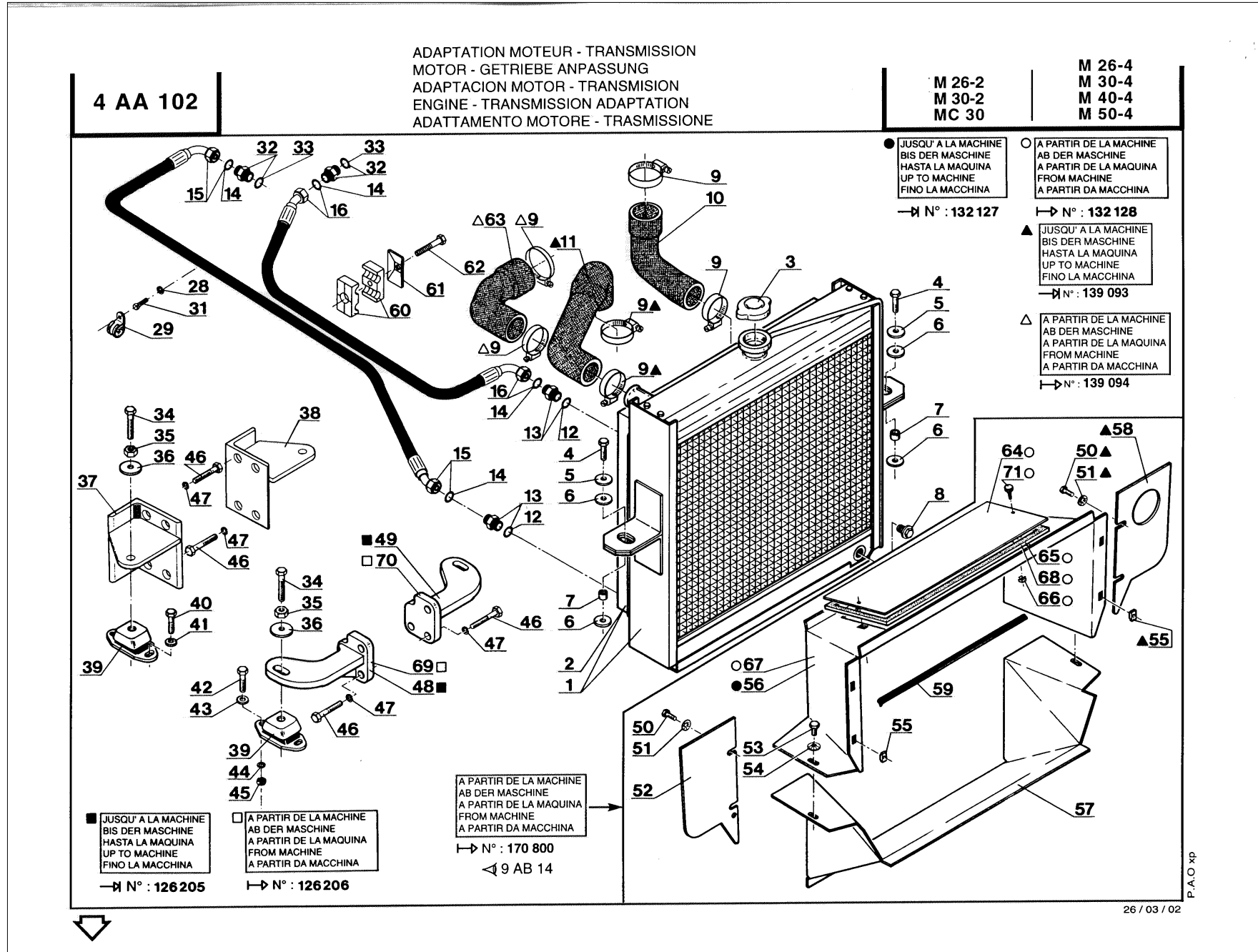

AP 1240

POUR MOTEUR
 FÜR MOTOR
 PARA MOTOR
 FOR ENGINE
 PER MOTORE

Type : AR 81027
 Ref : 231 201

CULASSE
 ZYLINDERKOPF
 CULATA
 CYLINDER HEAD
 TESTATA

M 26-2
 M 30-2
 MC 30

M 26-4
 M 30-4
 M 40-4
 M 50-4

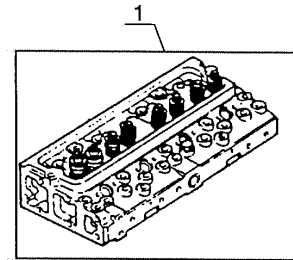
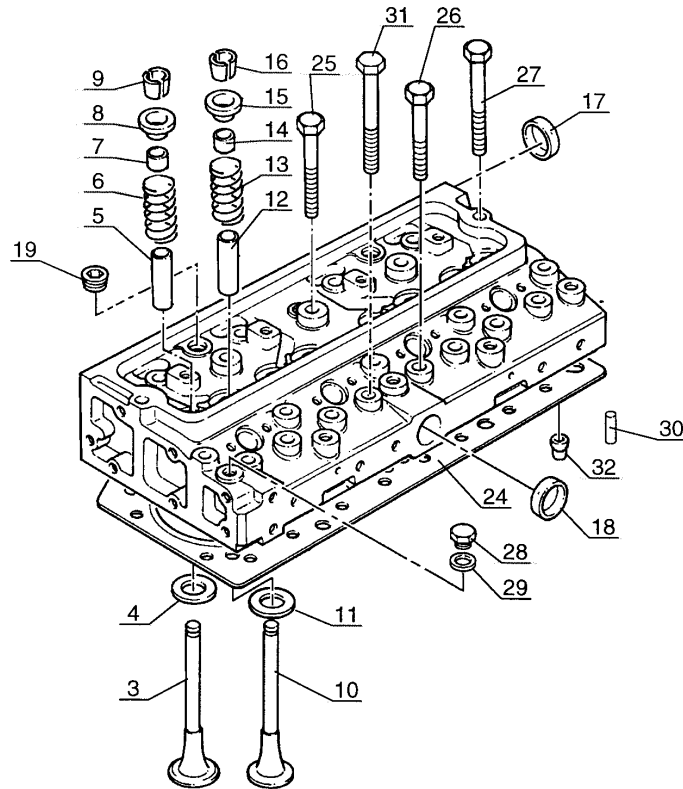

P.A.O.XP

12 / 07 / 01

AP 1246

POUR MOTEUR
FÜR MOTOR
PARA MOTOR
FOR ENGINE
PER MOTORE

Type : AR 81027
Ref : 231 201

CARTER D' HUILE
OLWANNE
CARTER DE ACEITE
OIL SUMP
COPPA OLIO

M 26-2
M 30-2
MC 30

M 26-4
M 30-4
M 40-4
M 50-4

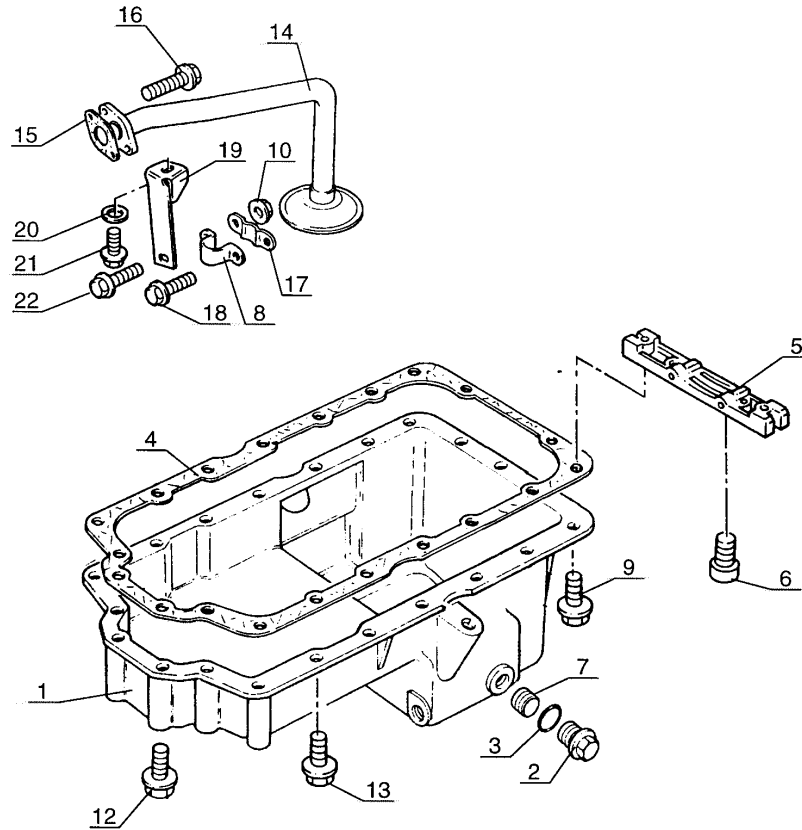

P.A.O.xp

12 / 07 / 01

AP 401

POUR MOTEUR
FÜR MOTOR
PARA MOTOR
FOR ENGINE
PER MOTORE
Type : AA 80 812
Ref : 209 256

CULASSE
ZYLINDERKOPF
CULATA
CYLINDER HEAD
TESTATA

M 26-2
M 30-2
MC 30

M 26-4
M 30-4
M 40-4
M 50-4

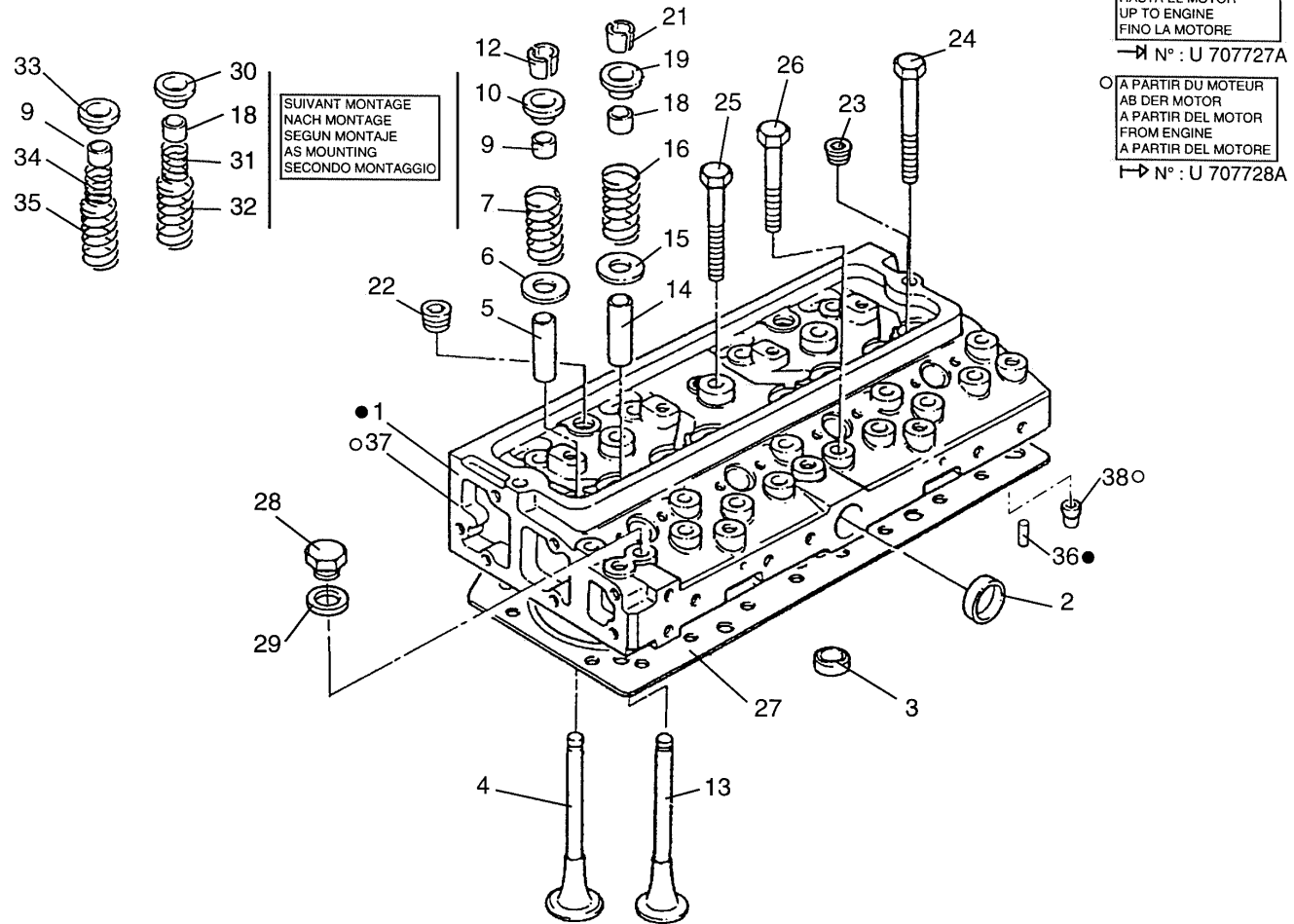

AP 551

POUR MOTEUR
FÜR MOTOR
PARA MOTOR
FOR ENGINE
PER MOTORE

Type : AA 80 812
Ref : 209 256

CACHE CULBUTEUR ET RENIFLARD
KIPPEBELDECKEL UND ENTLÜFTERROHR
TAPA DE BALANCIN Y RESPIRADERO
ROCKER LEVER COVER AND BREATHER
PARA-BILANCIERE E SFIATATOIO

M 26-2
M 30-2
MC 30

M 26-4
M 30-4
M 40-4
M 50-4

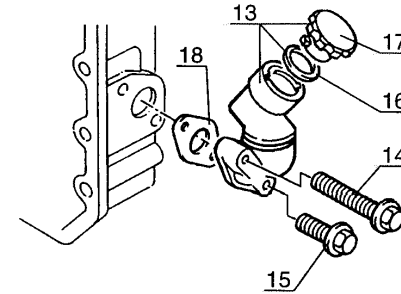
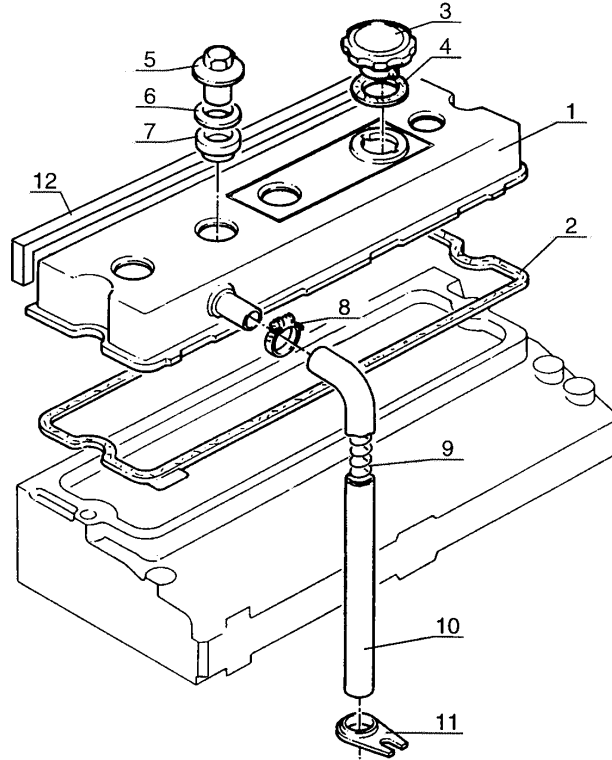

30 / 03 / 99

P.A.O. xp

Item	Part No.	Name	Characteristics	Qty	SupersededPartNumber	Product Type
1	562567	Flywheel housing		1		M 26-4, M 26-2, M 30-2, M 50-4, M 40-4, M 30-4, MC 30
2	797897	Plug		1	473973	M 26-4, M 26-2, M 30-2, M 50-4, M 40-4, M 30-4, MC 30
3	473975	Screw		2		M 26-4, M 26-2, M 30-2, M 50-4, M 40-4, M 30-4, MC 30
4	473958	Screw		6		M 26-4, M 26-2, M 30-2, M 50-4, M 40-4, M 30-4, MC 30
5	473976	Screw		3		M 26-4, M 26-2, M 30-2, M 50-4, M 40-4, M 30-4, MC 30
6	473971	Sludge door		1		M 26-4, M 26-2, M 30-2, M 50-4, M 40-4, M 30-4, MC 30
7	473972	Screw		2		M 26-4, M 26-2, M 30-2, M 50-4, M 40-4, M 30-4, MC 30
8	107702	Cover		1		M 26-4, M 26-2, M 30-2, M 50-4, M 40-4, M 30-4, MC 30
9	745999	Pin		2		M 26-4, M 26-2, M 30-2, M 50-4, M 40-4, M 30-4, MC 30
10	601829	Plug		1		M 26-4, M 26-2, M 30-2, M 50-4, M 40-4, M 30-4, MC 30
11	601828	Plug		1		M 26-4, M 26-2, M 30-2, M 50-4, M 40-4, M 30-4, MC 30
12	473299	Screw		6		M 26-4, M 26-2, M 30-2, M 50-4, M 40-4, M 30-4, MC 30
13	107387	Washer		6	P33117127, 473303	M 26-4, M 26-2, M 30-2, M 50-4, M 40-4, M 30-4, MC 30
14	473977	Fly wheel		1		M 26-4, M 26-2, M 30-2, M 50-4, M 40-4, M 30-4, MC 30
15	138200	Gear		1		M 26-4, M 26-2, M 30-2, M 50-4, M 40-4, M 30-4, MC 30
16	601829	Plug		1		M 26-4, M 26-2, M 30-2, M 50-4, M 40-4, M 30-4, MC 30

Item	Part No.	Name	Characteristics	Qty	SupersededPartNumber	Product Type
27	550473	Housing		1	474016	M 26-4, M 26-2, M 30-2, M 50-4, M 40-4, M 30-4, MC 30
28	474017	Sound proofing foam		1		M 26-4, M 26-2, M 30-2, M 50-4, M 40-4, M 30-4, MC 30
29	474018	Screw		2		M 26-4, M 26-2, M 30-2, M 50-4, M 40-4, M 30-4, MC 30
30	797897	Plug		1	473973	M 26-4, M 26-2, M 30-2, M 50-4, M 40-4, M 30-4, MC 30
31	133739	Plug		1		M 26-4, M 26-2, M 30-2, M 50-4, M 40-4, M 30-4, MC 30
32	477778	Gasket		1		M 26-4, M 26-2, M 30-2, M 50-4, M 40-4, M 30-4, MC 30
33	475991	Fastening plate		1		M 26-4, M 26-2, M 30-2, M 50-4, M 40-4, M 30-4, MC 30
34	474005	Screw		5		M 26-4, M 26-2, M 30-2, M 50-4, M 40-4, M 30-4, MC 30
35	473958	Screw		1		M 26-4, M 26-2, M 30-2, M 50-4, M 40-4, M 30-4, MC 30
38	473986	Screw		1		M 26-4, M 26-2, M 30-2, M 50-4, M 40-4, M 30-4, MC 30
39	473251	Washer		1		M 26-4, M 26-2, M 30-2, M 50-4, M 40-4, M 30-4, MC 30
40	786548	Fastening plate		1	603838	M 26-4, M 26-2, M 30-2, M 50-4, M 40-4, M 30-4, MC 30
41	474105	Screw		1		M 26-4, M 26-2, M 30-2, M 50-4, M 40-4, M 30-4, MC 30
42	473943	Screw		1	P2314C049, 474041, P2314J002	M 26-4, M 26-2, M 30-2, M 50-4, M 40-4, M 30-4, MC 30
43	788137	CAMSHAFT		1	551648, 474006	M 26-4, M 26-2, M 30-2, M 50-4, M 40-4, M 30-4, MC 30
44	473297	Screw		1		M 26-4, M 26-2, M 30-2, M 50-4, M 40-4, M 30-4, MC 30

Item	Part No.	Name	Characteristics	Qty	SupersededPartNumber	Product Type
1	563525	Complete cylinder head		1		M 26-4, M 26-2, M 30-2, M 50-4, M 40-4, M 30-4, MC 30
3	563526	Inlet valve		4		M 26-4, M 26-2, M 30-2, M 50-4, M 40-4, M 30-4, MC 30
4	563527	Washer		4		M 26-4, M 26-2, M 30-2, M 50-4, M 40-4, M 30-4, MC 30
5	563233	Guide		4		M 26-4, M 26-2, M 30-2, M 50-4, M 40-4, M 30-4, MC 30
6	563528	Spring		4		M 26-4, M 26-2, M 30-2, M 50-4, M 40-4, M 30-4, MC 30
7	563529	Seal		4		M 26-4, M 26-2, M 30-2, M 50-4, M 40-4, M 30-4, MC 30
8	563236	Cap		4		M 26-4, M 26-2, M 30-2, M 50-4, M 40-4, M 30-4, MC 30
9	563237	Cotter		8		M 26-4, M 26-2, M 30-2, M 50-4, M 40-4, M 30-4, MC 30
10	563530	Flusing and boost pressure valve		4		M 26-4, M 26-2, M 30-2, M 50-4, M 40-4, M 30-4, MC 30
11	563531	Washer		4		M 26-4, M 26-2, M 30-2, M 50-4, M 40-4, M 30-4, MC 30
12	563241	Guide		4		M 26-4, M 26-2, M 30-2, M 50-4, M 40-4, M 30-4, MC 30
13	563528	Spring		4		M 26-4, M 26-2, M 30-2, M 50-4, M 40-4, M 30-4, MC 30
14	563242	Seal		4		M 26-4, M 26-2, M 30-2, M 50-4, M 40-4, M 30-4, MC 30
15	563236	Cap		4		M 26-4, M 26-2, M 30-2, M 50-4, M 40-4, M 30-4, MC 30
16	563237	Cotter		8		M 26-4, M 26-2, M 30-2, M 50-4, M 40-4, M 30-4, MC 30
17	474099	Plug		2	134471	M 26-4, M 26-2, M 30-2, M 50-4, M 40-4, M 30-4, MC 30
18	133651	Cap sealing		1	475318, P0650710, P650710, 139365	M 26-4, M 26-2, M 30-2, M 50-4, M 40-4, M 30-4, MC 30
19	744792	Plug		4	108215	M 26-4, M 26-2, M 30-2, M 50-4, M 40-4, M 30-4, MC 30
24	563533	Cylinder head gasket		1		M 26-4, M 26-2, M 30-2, M 50-4, M 40-4, M 30-4, MC 30
25	563536	Screw		8		M 26-4, M 26-2, M 30-2, M 50-4, M 40-4, M 30-4, MC 30
26	563537	Screw		8		M 26-4, M 26-2, M 30-2, M 50-4, M 40-4, M 30-4, MC 30
27	563538	Screw		2		M 26-4, M 26-2, M 30-2, M 50-4, M 40-4, M 30-4, MC 30
28	133648	Plug		1		M 26-4, M 26-2, M 30-2, M 50-4, M 40-4, M 30-4, MC 30
29	133731	Washer		1		M 26-4, M 26-2, M 30-2, M 50-4, M 40-4, M 30-4, MC 30
30	563532	Centering pin		2		M 26-4, M 26-2, M 30-2, M 50-4, M 40-4, M 30-4, MC 30
31	474064	Screw		3		M 26-4, M 26-2, M 30-2, M 50-4, M 40-4, M 30-4, MC 30

Item	Part No.	Name	Characteristics	Qty	SupersededPartNumber	Product Type
1	745011	Starter motor		1	561414, P2873001	M 26-4, M 26-2, M 30-2, M 50-4, M 40-4, M 30-4, MC 30
2	473396	Brush kit		1		M 26-4, M 26-2, M 30-2, M 50-4, M 40-4, M 30-4, MC 30
3	473401	Solenoid		1		M 26-4, M 26-2, M 30-2, M 50-4, M 40-4, M 30-4, MC 30
4	561375	Pinion drive		1		M 26-4, M 26-2, M 30-2, M 50-4, M 40-4, M 30-4, MC 30
5	407119	Bushing kit		1	171400, 49778, 473399, 49791	M 26-4, M 26-2, M 30-2, M 50-4, M 40-4, M 30-4, MC 30
6	473400	Lock washer		1		M 26-4, M 26-2, M 30-2, M 50-4, M 40-4, M 30-4, MC 30
7	473405	Seal kit		1	473404, P28730195	M 26-4, M 26-2, M 30-2, M 50-4, M 40-4, M 30-4, MC 30
8	473907	Stud-bolt		3		M 26-4, M 26-2, M 30-2, M 50-4, M 40-4, M 30-4, MC 30
9	473908	Nut		3	P2318A634, 473969, 725304	M 26-4, M 26-2, M 30-2, M 50-4, M 40-4, M 30-4, MC 30
11	170884	Cap (red)		1		M 26-4, M 26-2, M 30-2, M 50-4, M 40-4, M 30-4, MC 30

AP 776

POUR MOTEUR
FÜR MOTOR
PARA MOTOR
FOR ENGINE
PER MOTORE

[] Type: AR 81027

[] Ref: 224 600

POCHETTE DE JOINTS (Sans amiante)
DICHTUNGSATZ (Ohne Asbest)
JUEGO DE JUNTAS (Sin amiento)
SEAL KIT (Without asbestos)
KIT GUARNIZIONE (Senza amianto)

M 26-2
M 30-2
MC 30

M 26-4
M 30-4
M 40-4
M 50-4

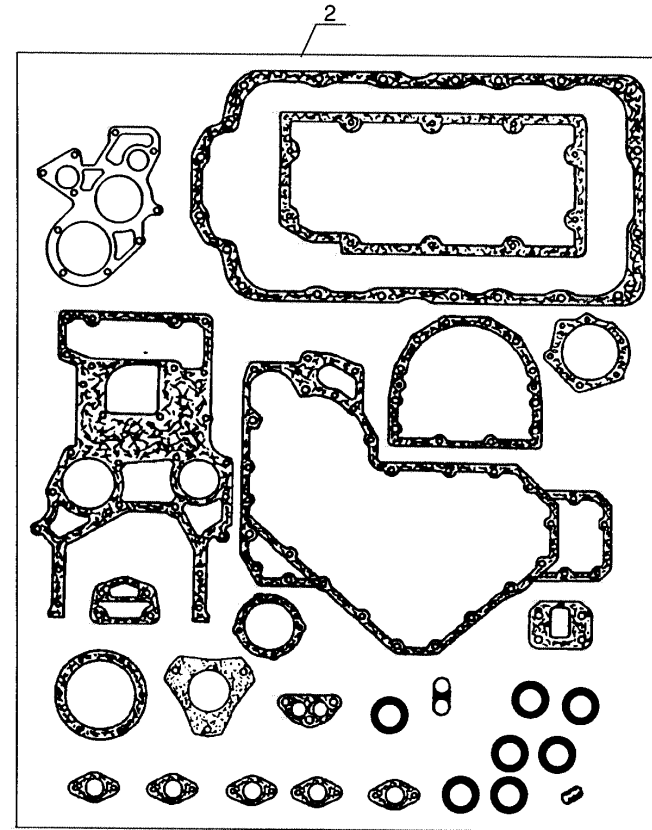
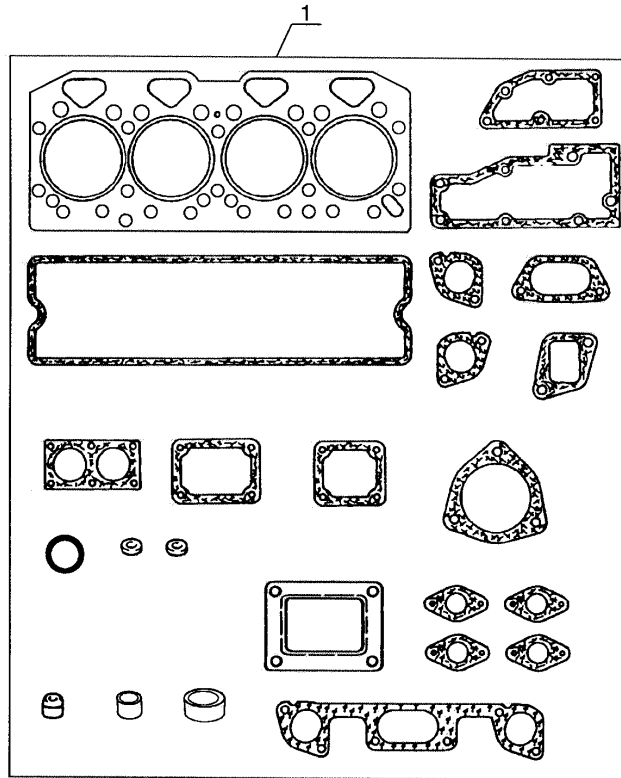

_TIMING GEAR - LUBRICATION

AP 617

POUR MOTEUR
FÜR MOTOR
PARA MOTOR
FOR ENGINE
PER MOTORE

Type: AA 80 812
Ref: 209 256

POMPE A HUILE ET CLAPET DE DECHARGE
SCHMIEROLPUMPE UND ENTLASTUNGSVENTIL
BOMBA DE ACEITE Y VALVULA DE DESCARGA
LUBRICATING OIL PUMP AND RELIEF VALVE
POMPA LUBRIFICAZIONE E CARCASSA

M 26-2
M 30-2
MC 30

M 26-4
M 30-4
M 40-4
M 50-4

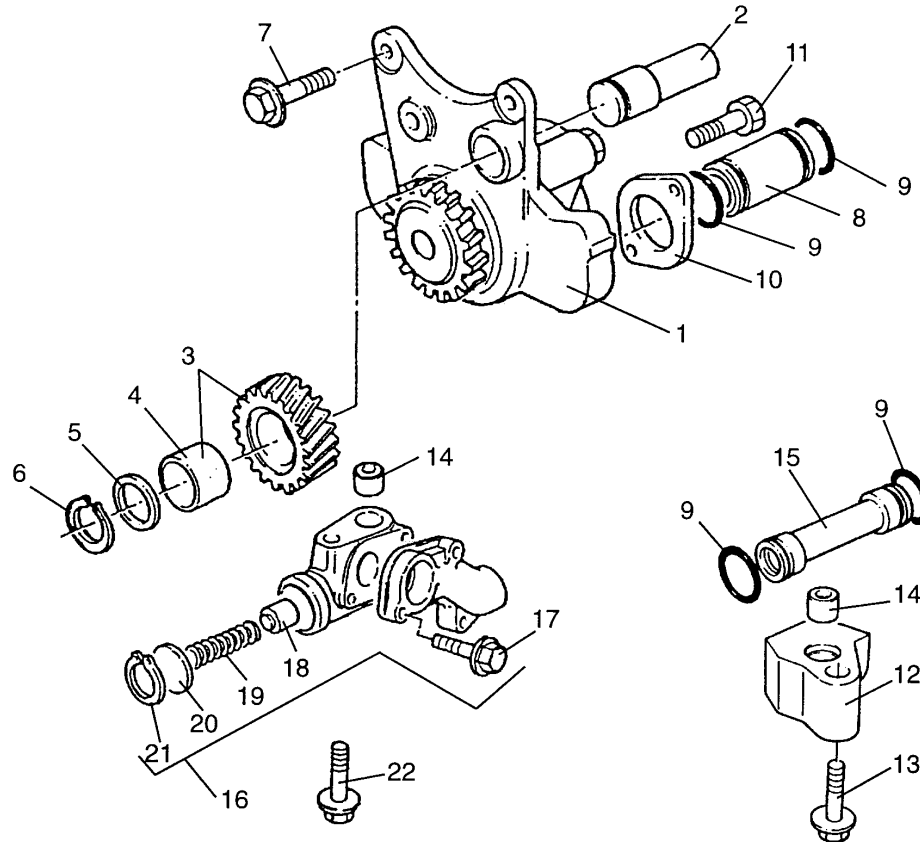

30 / 03 / 99

P.A.O. xp

Item	Part No.	Name	Characteristics	Qty	SupersededPartNumber	Product Type
20	55581	seal		1	165818, 71963, 162700, 596984, 168522, 168524, 168525, 168527, 55847, 57905, 168529, 55846, 57906, 55845, 57907, 171055, 55848, 163466, 164710, 246952, 61456, 165003, 60717, 165002, 60716, 60715, 60724, 78354, 60723, 60721, 184827, 227185, 51734, 161715, 200967, 245355, 75820, 170786, 61817, 54138, 684229, 54137, 54537, 738665, 188919, 164708, 73539, 243027, 519478, 519311, 168531, 168532	M 26-4, M 26-2, M 30-2, M 50-4, M 40-4, M 30-4, MC 30
21	229697	Muffler		1	218868	M 26-4, M 26-2, M 30-2, M 50-4, M 40-4, M 30-4, MC 30
22	551768	Gasket		1	473909	M 26-4, M 26-2, M 30-2, M 50-4, M 40-4, M 30-4, MC 30
23	473907	Stud-bolt		3		M 26-4, M 26-2, M 30-2, M 50-4, M 40-4, M 30-4, MC 30
24	473908	Nut		3	P2318A634, 473969, 725304	M 26-4, M 26-2, M 30-2, M 50-4, M 40-4, M 30-4, MC 30
25	220432	Pre-filter bracket		1		M 26-4, M 26-2, M 30-2, M 50-4, M 40-4, M 30-4, MC 30
26	202731	Screw		4		M 26-4, M 26-2, M 30-2, M 50-4, M 40-4, M 30-4, MC 30
27	222883	Clamp bracket		1		M 26-4, M 26-2, M 30-2, M 50-4, M 40-4, M 30-4, MC 30
28	58528	Nut	H M8 ZN	2		M 26-4, M 26-2, M 30-2, M 50-4, M 40-4, M 30-4, MC 30
29	44025	Washer		4		M 26-4, M 26-2, M 30-2, M 50-4, M 40-4, M 30-4, MC 30
30	221899	Clamp bracket		1		M 26-4, M 26-2, M 30-2, M 50-4, M 40-4, M 30-4, MC 30
31	57446	Screw		2		M 26-4, M 26-2, M 30-2, M 50-4, M 40-4, M 30-4, MC 30
32	221898	Clamp		1		M 26-4, M 26-2, M 30-2, M 50-4, M 40-4, M 30-4, MC 30
33	216484	Cap		1		M 26-4, M 26-2, M 30-2, M 50-4, M 40-4, M 30-4, MC 30
34	1924	Clamp		1	1803	M 26-4, M 26-2, M 30-2, M 50-4, M 40-4, M 30-4, MC 30

Item	Part No.	Name	Characteristics	Qty	SupersededPartNumber	Product Type
1	474049	Filter head		1		M 26-4, M 26-2, M 30-2, M 50-4, M 40-4, M 30-4, MC 30
2	133755	Oil filter engine		1		M 26-4, M 26-2, M 30-2, M 50-4, M 40-4, M 30-4, MC 30
3	475202	Gasket		1		M 26-4, M 26-2, M 30-2, M 50-4, M 40-4, M 30-4, MC 30
4	474020	Screw		4		M 26-4, M 26-2, M 30-2, M 50-4, M 40-4, M 30-4, MC 30
5	475205	Fastening plate		1		M 26-4, M 26-2, M 30-2, M 50-4, M 40-4, M 30-4, MC 30
6	475202	Gasket		1		M 26-4, M 26-2, M 30-2, M 50-4, M 40-4, M 30-4, MC 30
7	474054	Screw		4		M 26-4, M 26-2, M 30-2, M 50-4, M 40-4, M 30-4, MC 30

Item	Part No.	Name	Characteristics	Qty	SupersededPartNumber	Product Type
1	745011	Starter motor		1	561414, P2873001	M 26-4, M 26-2, M 30-2, M 50-4, M 40-4, M 30-4, MC 30
2	473396	Brush kit		1		M 26-4, M 26-2, M 30-2, M 50-4, M 40-4, M 30-4, MC 30
3	473401	Solenoid		1		M 26-4, M 26-2, M 30-2, M 50-4, M 40-4, M 30-4, MC 30
4	561375	Pinion drive		1		M 26-4, M 26-2, M 30-2, M 50-4, M 40-4, M 30-4, MC 30
5	407119	Bushing kit		1	171400, 49778, 473399, 49791	M 26-4, M 26-2, M 30-2, M 50-4, M 40-4, M 30-4, MC 30
6	473400	Lock washer		1		M 26-4, M 26-2, M 30-2, M 50-4, M 40-4, M 30-4, MC 30
7	473405	Seal kit		1	473404, P28730195	M 26-4, M 26-2, M 30-2, M 50-4, M 40-4, M 30-4, MC 30
8	473907	Stud-bolt		3		M 26-4, M 26-2, M 30-2, M 50-4, M 40-4, M 30-4, MC 30
9	473908	Nut		3	P2318A634, 473969, 725304	M 26-4, M 26-2, M 30-2, M 50-4, M 40-4, M 30-4, MC 30

BRAKING CIRCUIT

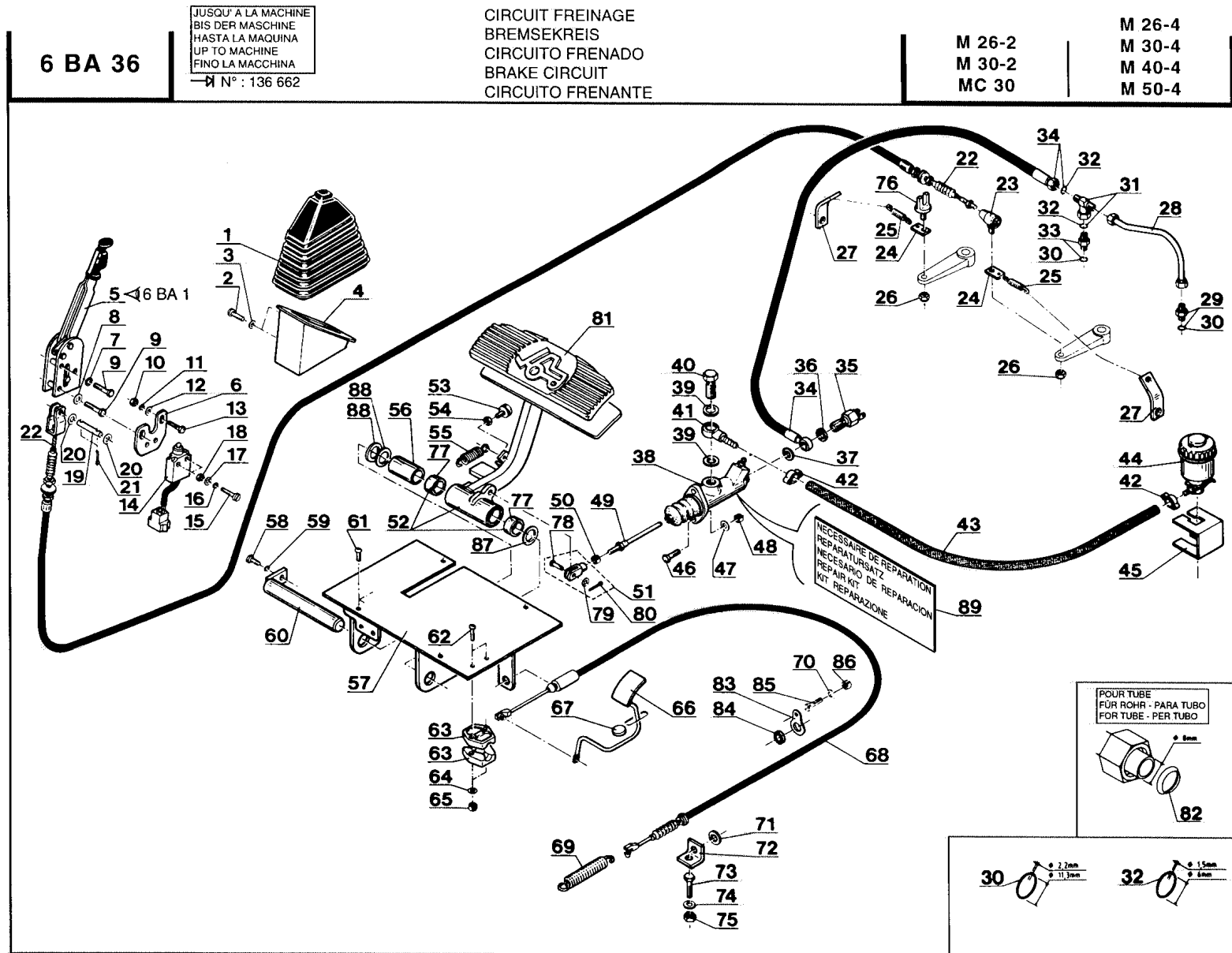

P.A.O

08 / 06 / 01

6 BA 1

1er MONTAGE
1ste MONTAGE
1ro MONTAJE
1st MOUNTING
1mo MONTAGGIO

FREIN A MAIN
HANDBREMSE
FRENO DE MANO
HANDBRAKE
FRENO DE MANO

M 26-2
M 30-2
MC 30

M 26-4
M 30-4
M 40-4
M 50-4

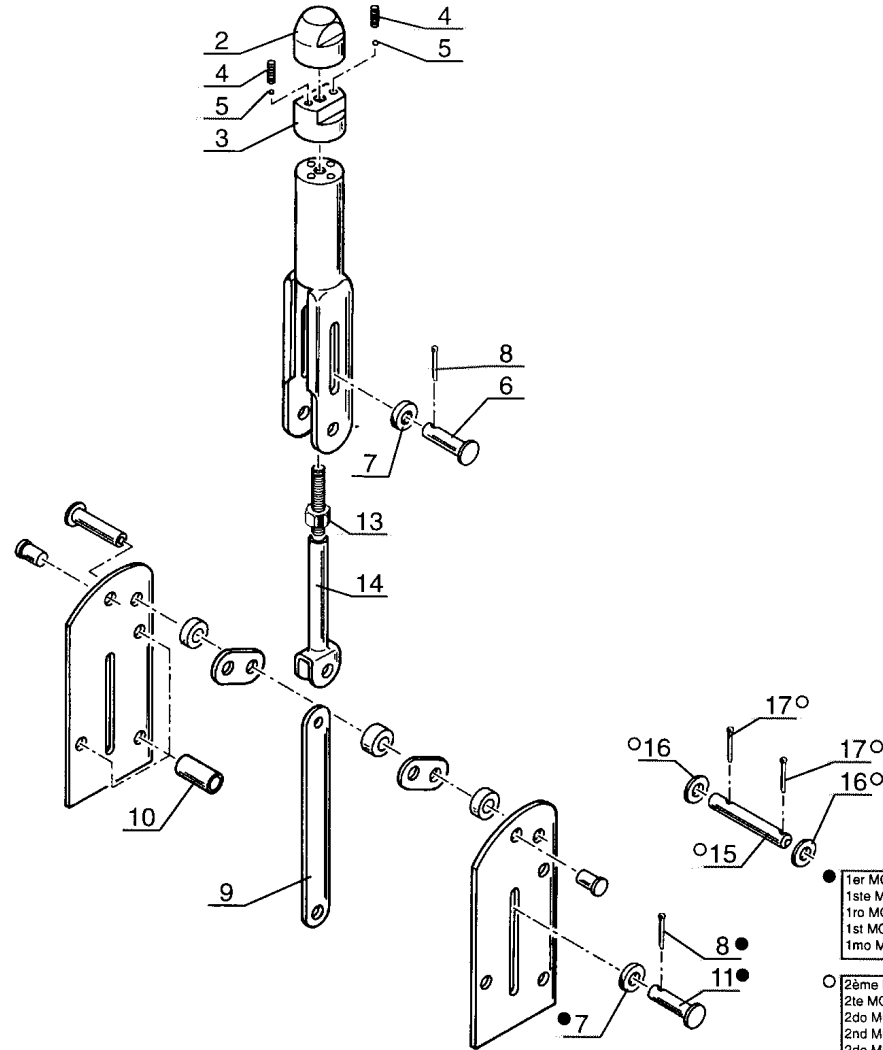
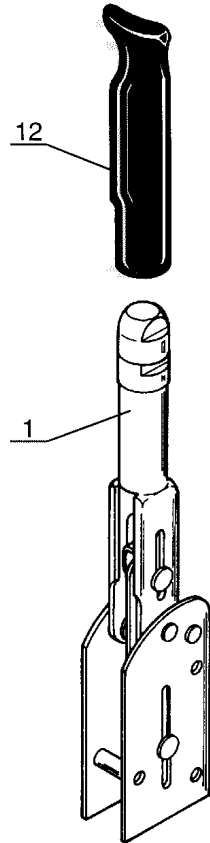

● 1er MONTAGE
1ste MONTAGE
1ro MONTAJE
1st MOUNTING
1mo MONTAGGIO

○ 2ème MONTAGE
2te MONTAGE
2do MONTAJE
2nd MOUNTING
2do MONTAGGIO

P.A.O

15 / 04 / 98



8 AB 182

JUSQU' A LA MACHINE
BIS DER MASCHINE
HASTA LA MAQUINA
UP TO MACHINE
FINO LA MACCHINA

→ N° : 122 421

POUR TYPE DE CABINE
FÜR KABINE TYPEN
PARA TIPO DE CABINA
FOR CAB TYPE
PER TIPO DI CABINA

[] 218 850

CABINE (Détails)
KABINE (Einzelteile)
CABINA (Detalles)
CAB (Details)
CABINA (Dettaglio)

M 26-2
M 30-2
MC 30 (OPTION)

M 26-4
M 30-4
M 40-4
M 50-4

* NON LIVRE SEPARMENT (VOIR REP. 51)
NICHT GELIEFERT ALLEIN (SEHEN HINW. 51)
NO ENTREGADOS SOLO (VER FIG. 51)
NOT DELIVERED SEPARATELY (SEE ITEM. 51)
NON CONSEGNARE SEPARATAMENTE (VEDERE SEQUENZA 51)

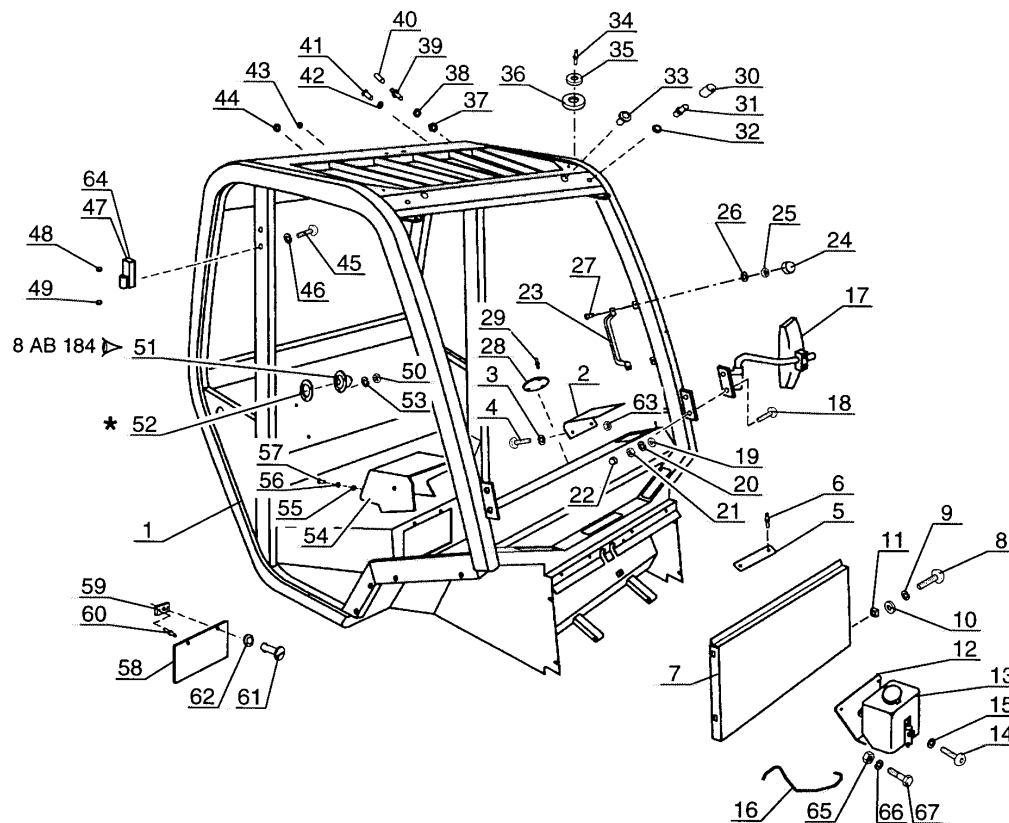

25 / 04 / 01

P.A.O xp

Item	Part No.	Name	Characteristics	Qty	SupersededPartNumber	Product Type
25	551559	washer		1	602965, 562174, 749748	M 26-4, M 26-2, M 30-2, M 50-4, M 40-4, M 30-4, MC 30
26	166702	plug		1		M 26-4, M 26-2, M 30-2, M 50-4, M 40-4, M 30-4, MC 30

8 AB 210

JUSQU' A LA MACHINE
BIS DER MASCHINE
HASTA LA MAQUINA
UP TO MACHINE
FINO LA MACCHINA

—N° : 122 421

POUR TYPE DE CABINE
FÜR KABINE TYPEN
PARA TIPO DE CABINA
FOR CAB TYPE
PER TIPO DI CABINA

[] 218 850

CABINE (Détails) (OPTION)
KABINE (Einzelteile) (OPTION)
CABINA (Detalles) (OPCION)
CAB (Details) (OPTION)
CABINA (Dettaglio) (OPTIONAL)

M 26-2
M 30-2
MC 30 (OPTION)

M 26-4
M 30-4
M 40-4
M 50-4

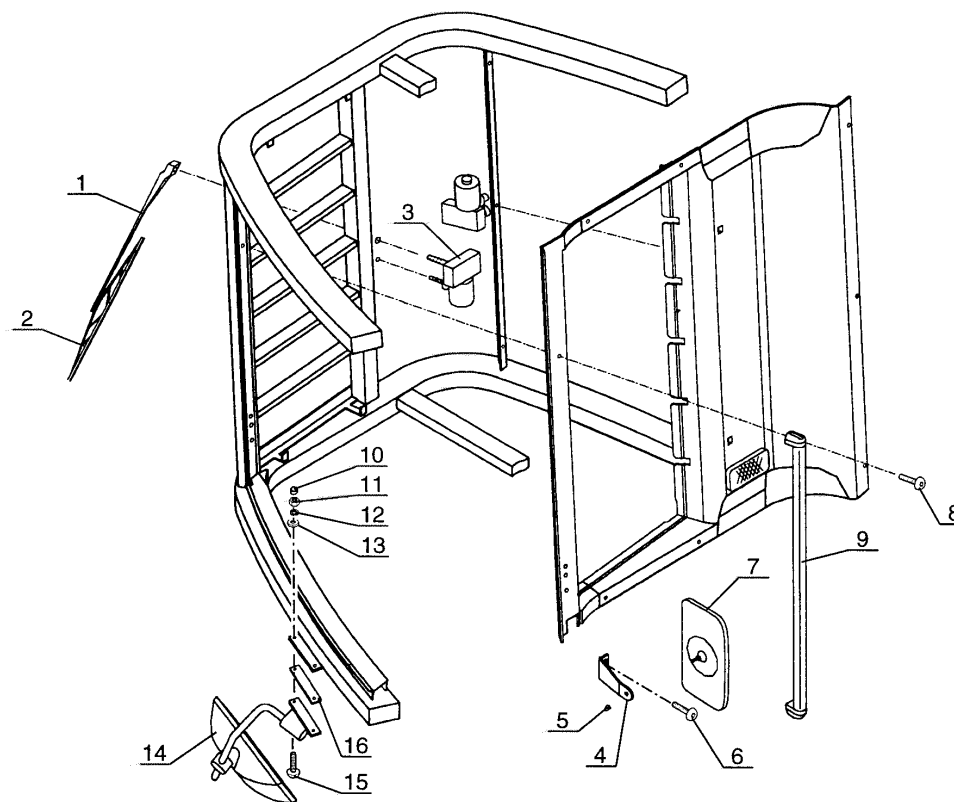

07 / 02 / 00

P.A.O xp

8 AB 208

A PARTIR DE LA MACHINE
AB DER MASCHINE
A PARTIR DE LA MAQUINA
FROM MACHINE
A PARTIR DA MACCHINA

→ N° : 122 422

POUR TYPE DE CABINE
FÜR KABINE TYPEN
PARA TIPO DE CABINA
FOR CAB TYPE
PER TIPO DI CABINA

[] 221 597 - 224 587

CABINE (Détails)
KABINE (Einzelteile)
CABINA (Detalles)
CAB (Details)
CABINA (Dettaglio)

M 26-2
M 30-2
MC 30 (OPTION)

M 26-4
M 30-4
M 40-4
M 50-4

● POUR TYPE DE CABINE
FÜR KABINE TYPEN
PARA TIPO DE CABINA
FOR CAB TYPE
PER TIPO DI CABINA

[] 221597

○ POUR TYPE DE CABINE
FÜR KABINE TYPEN
PARA TIPO DE CABINA
FOR CAB TYPE
PER TIPO DI CABINA

[] 224 587

□ A PARTIR DE LA CABINE
AB DER KABINE
A PARTIR DE LA CABINA
FROM CAB
A PARTIR DA CABINA

→ N° : 35/97/001

◇ A PARTIR DE LA CABINE
AB DER KABINE
A PARTIR DE LA CABINA
FROM CAB
A PARTIR DA CABINA

→ N° : 01/00/001

▲ OPTION
OPCION
OPTIONAL

48
Colle
Leim
Cola
Glue
Colla

49
Nettoyant avant collage
Reiner Vorher aufkleben
Limpiador antes coladura
Cleaning before plasting
Detergente prima dell' incollaggio

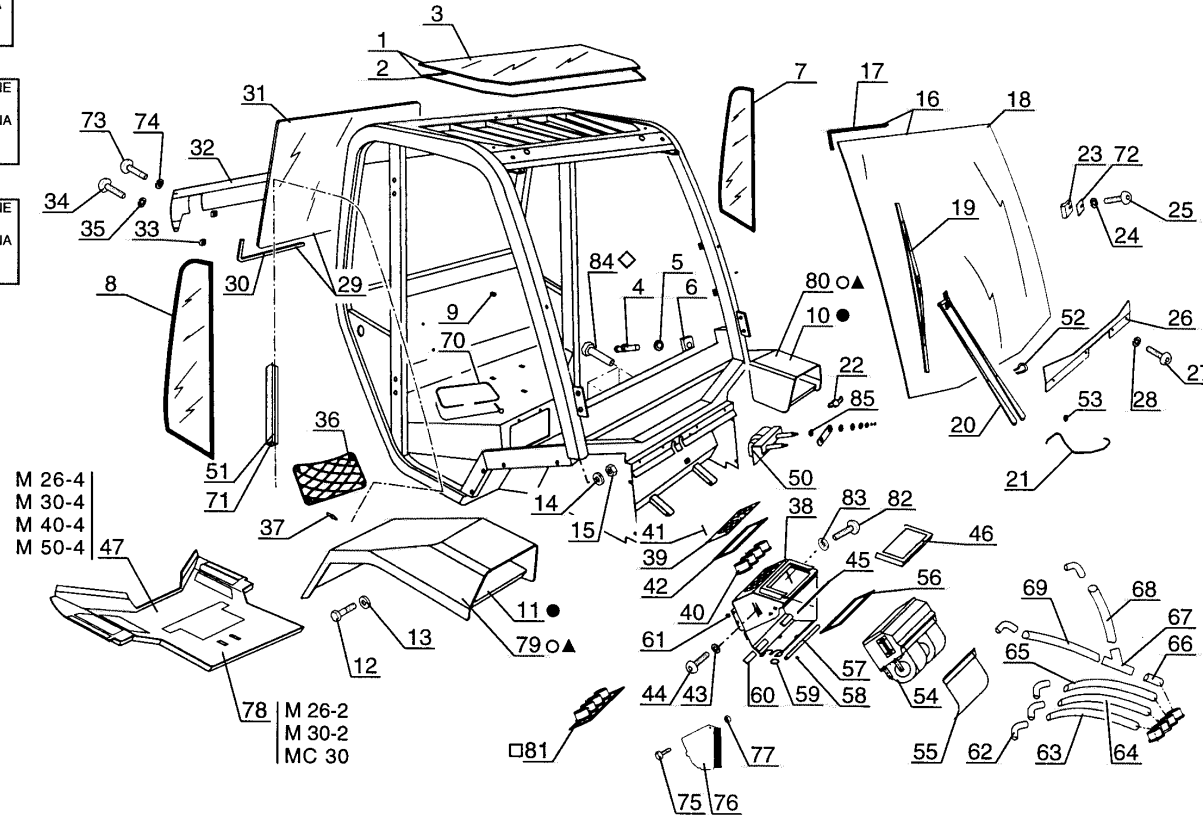

Item	Part No.	Name	Characteristics	Qty	SupersededPartNumber	Product Type
31	42325	Washer	W 8 ZN	1		M 26-4, M 26-2, M 30-2, M 50-4, M 40-4, M 30-4, MC 30
32	58528	Nut	H M8 ZN	1		M 26-4, M 26-2, M 30-2, M 50-4, M 40-4, M 30-4, MC 30

Item	Part No.	Name	Characteristics	Qty	SupersededPartNumber	Product Type
1	162809	Straight greaser		4	109754, 47513F203071, 474273, 513454, 446177, 28154F210071, 3727002MI, 9645100600, 201036, 2727002MI, 900896410171, 127317, 418887, 269, 199961, 420528, 750459, 864517600171, A4102800A, 549032, D1168224, Z4393	M 26-4, M 26-2, M 30-2, M 50-4, M 40-4, M 30-4, MC 30
2	185361	L.H. hinge		2	562387, 203452, 189470, 453956, 750457, 179138, 183398	M 26-4, M 26-2, M 30-2, M 50-4, M 40-4, M 30-4, MC 30
3	199963	Pin		4		M 26-4, M 26-2, M 30-2, M 50-4, M 40-4, M 30-4, MC 30
4	185361	L.H. hinge		2	562387, 203452, 189470, 453956, 750457, 179138, 183398	M 26-4, M 26-2, M 30-2, M 50-4, M 40-4, M 30-4, MC 30
5	42325	Washer	W 8 ZN	8		M 26-4, M 26-2, M 30-2, M 50-4, M 40-4, M 30-4, MC 30
6	255143	Screw		8		M 26-4, M 26-2, M 30-2, M 50-4, M 40-4, M 30-4, MC 30
7	561532	Pin		2		M 26-4, M 26-2, M 30-2, M 50-4, M 40-4, M 30-4, MC 30
8	550649	block		2	551395	M 26-4, M 26-2, M 30-2, M 50-4, M 40-4, M 30-4, MC 30
9	562172	Spacer		2		M 26-4, M 26-2, M 30-2, M 50-4, M 40-4, M 30-4, MC 30
10	201029	Gasket		2		M 26-4, M 26-2, M 30-2, M 50-4, M 40-4, M 30-4, MC 30
11	61674	Washer	M8 ZN12C/FE	2		M 26-4, M 26-2, M 30-2, M 50-4, M 40-4, M 30-4, MC 30
12	42325	Washer	W 8 ZN	2		M 26-4, M 26-2, M 30-2, M 50-4, M 40-4, M 30-4, MC 30
13	58528	Nut	H M8 ZN	2		M 26-4, M 26-2, M 30-2, M 50-4, M 40-4, M 30-4, MC 30
14	166702	plug		2		M 26-4, M 26-2, M 30-2, M 50-4, M 40-4, M 30-4, MC 30
15	196951	Screw		2		M 26-4, M 26-2, M 30-2, M 50-4, M 40-4, M 30-4, MC 30
16	551869	L.H. inner lock		1		M 26-4, M 26-2, M 30-2, M 50-4, M 40-4, M 30-4, MC 30
17	174132	JZC washer		2		M 26-4, M 26-2, M 30-2, M 50-4, M 40-4, M 30-4, MC 30

BP 77

POUR BOITE DE VITESSES
 FÜR GETREIBEKASTEN
 PARA CAJA DE VELOCIDADES
 FOR GEAR BOX
 PER CAMBIO

Type : 15687
 Type : 15709

VALVE DE CONTROLE ELECTRIQUE
 ELEKTRISCHE KONTROLLVENTIL
 VALVULA DE CONTROL ELECTRICA
 ELECTRICAL CONTROL VALVE
 VALVOLA DI CONTROLLO ELLETTRICO

M 26-2
 M 30-2
 MC 30

M 26-4
 M 30-4
 M 40-4
 M 50-4

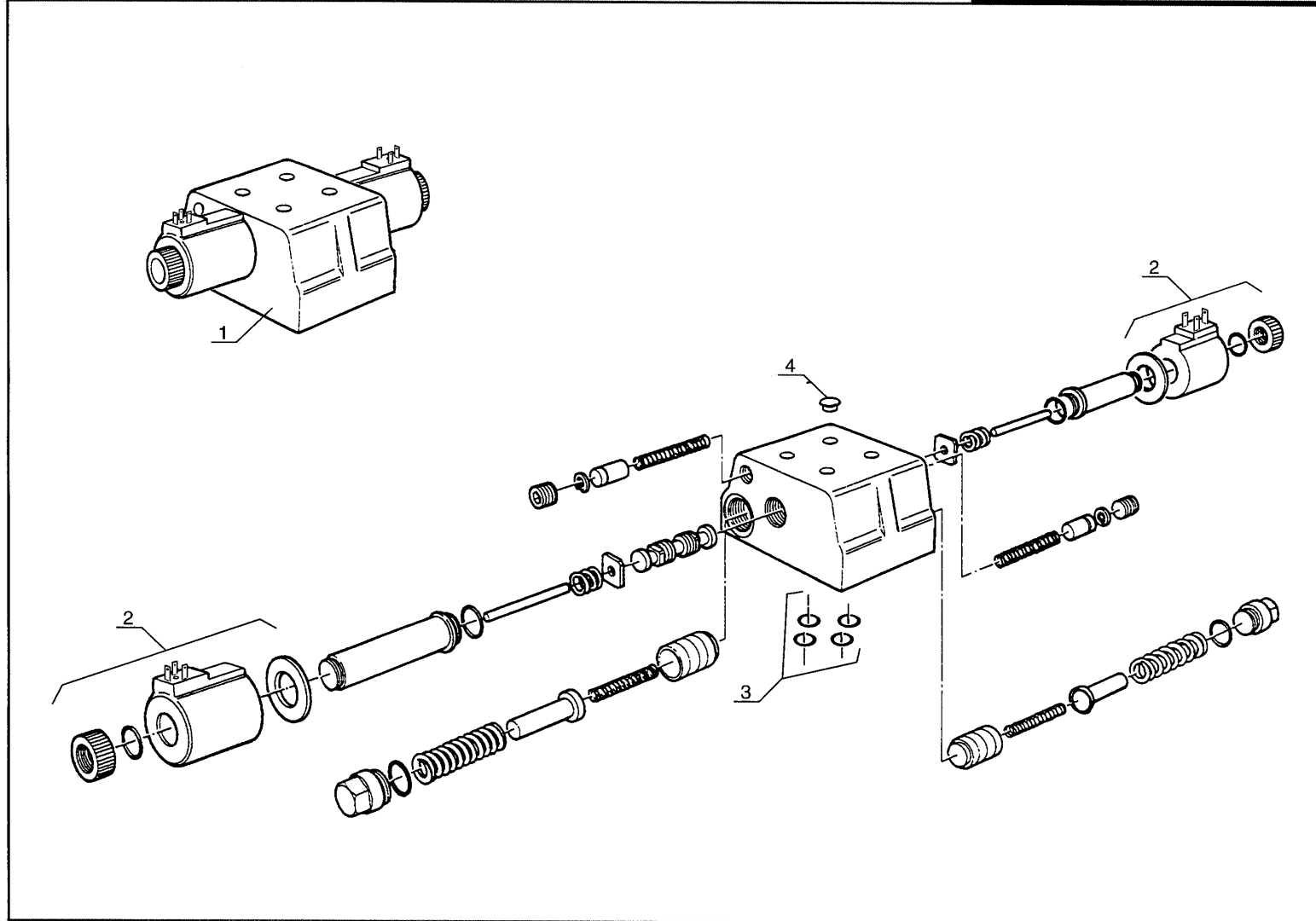

06 / 04 / 99

P.A.O xp

CLICK HERE TO **DOWNLOAD** THE COMPLETE MANUAL

- Thank you very much for reading the preview of the manual.
- You can download the complete manual from: www.heydownloads.com by clicking the link below



- Please note: If there is no response to CLICKING the link, please download this PDF first and then click on it.

CLICK HERE TO **DOWNLOAD** THE COMPLETE MANUAL