

AgroCompact F90 (20"-24"-28")

ACCESSORIES

GENERAL

| | |
|---|----------|
| AUXILIARY FRONT HYDRAULIC DISTRIBUTOR WITH 4 OIL WAYS - FOR MODELS WITHOUT CAB..... | 0E.00.1 |
| AUXILIARY FRONT HYDRAULIC DISTRIBUTOR WITH 4 OIL WAYS - FOR MODELS WITH CAB..... | 0E.00.4 |
| AUXILIARY FRONT HYDRAULIC DISTRIBUTOR WITH 4 OIL WAYS - FOR MODELS WITH CAB..... | 0E.00.5 |
| BRACKET..... | 0E.00.6 |
| AUXILIARY FRONT HYDRAULIC DISTRIBUTOR WITH 4 OIL WAYS - FOR MODELS WITHOUT CAB..... | 0E.00.7 |
| PIPES FOR 6-WAY FRONT CONTROL VALVE - FOR MODELS WITH CAB..... | 0E.00.9 |
| AUXILIARY FRONT HYDRAULIC DISTRIBUTOR WITH 4 OIL WAYS - FOR MODELS WITHOUT CAB..... | 0E.00.10 |
| AUXILIARY FRONT HYDRAULIC DISTRIBUTOR WITH 4 OIL WAYS..... | 0E.00.11 |
| CONTROLS FOR 4-WAY FRONT AUXILIARY SERVICES CONTROL VALVE..... | 0E.00.12 |
| KNOBS FOR 4-WAY AUXILIARY SERVICES CONTROL VALVE..... | 0E.00.13 |
| AUXILIARY FRONT HYDRAULIC DISTRIBUTOR WITH 6 OIL WAYS..... | 0E.00.14 |
| AUXILIARY FRONT HYDRAULIC DISTRIBUTOR WITH 6 OIL WAYS..... | 0E.00.15 |
| AUXILIARY FRONT HYDRAULIC DISTRIBUTOR WITH 6 OIL WAYS..... | 0E.00.16 |
| BRACKETS FOR 6-WAY AUXILIARY SERVICES CONTROL VALVE..... | 0E.00.18 |
| 4-WAY AUXILIARY DISTRIBUTOR..... | 0E.00.19 |
| 6-WAY AUXILIARY DISTRIBUTOR..... | 0E.00.20 |
| 6-WAY AUXILIARY DISTRIBUTOR..... | 0E.00.21 |
| 6-WAY AUXILIARY DISTRIBUTOR..... | 0E.00.22 |
| 6-WAY AUXILIARY DISTRIBUTOR - FOR 28" NARROW PLATFORM..... | 0E.00.23 |
| OIL REGULATOR CONTROL - FOR 28" NARROW PLATFORM..... | 0E.00.24 |
| 4 - 6 - WAY DISTRIBUTOR EQUIPMENT..... | 0E.00.25 |
| 4 - 6 - WAY DISTRIBUTOR EQUIPMENT..... | 0E.00.26 |
| 4-WAY AUXILIARY DISTRIBUTOR - FOR 20" PLATFORM..... | 0E.00.27 |
| 4-WAY AUXILIARY DISTRIBUTOR - FOR 24" - 28" PLATFORM..... | 0E.00.28 |
| 4-WAY AUXILIARY DISTRIBUTOR - FOR 24" - 28" PLATFORM..... | 0E.00.29 |
| 4-WAY AUXILIARY DISTRIBUTOR - FOR TYPES WITH FENDERS..... | 0E.00.30 |
| 4-WAY AUXILIARY DISTRIBUTOR - FOR 24" PLATFORM..... | 0E.00.31 |
| 4-WAY AUXILIARY DISTRIBUTOR - FOR 24" PLATFORM..... | 0E.00.32 |
| 4-WAY AUXILIARY DISTRIBUTOR - FOR 28" PLATFORM..... | 0E.00.33 |
| 4-WAY AUXILIARY DISTRIBUTOR - FOR 28" PLATFORM..... | 0E.00.34 |
| 4-WAY AUXILIARY DISTRIBUTOR - FOR 28" NARROW PLATFORM..... | 0E.00.35 |
| 6-WAY AUXILIARY DISTRIBUTOR - FOR 20" PLATFORM..... | 0E.00.36 |
| 6-WAY AUXILIARY DISTRIBUTOR - FOR 24" - 28" PLATFORM..... | 0E.00.37 |
| 6-WAY AUXILIARY DISTRIBUTOR - FOR 24" - 28" PLATFORM..... | 0E.00.38 |
| 6-WAY AUXILIARY DISTRIBUTOR WITH ELECTRONIC LIFT..... | 0E.00.39 |
| 6-WAY AUXILIARY DISTRIBUTOR WITH ELECTRONIC LIFT..... | 0E.00.40 |
| 6-WAY AUXILIARY DISTRIBUTOR - FOR TYPES WITH FENDERS..... | 0E.00.41 |
| 6-WAY AUXILIARY DISTRIBUTOR - FOR 24" PLATFORM..... | 0E.00.42 |
| 6-WAY AUXILIARY DISTRIBUTOR - FOR 24" PLATFORM..... | 0E.00.43 |
| 6-WAY AUXILIARY DISTRIBUTOR - FOR 28" PLATFORM..... | 0E.00.44 |

CLICK HERE TO **DOWNLOAD** THE COMPLETE MANUAL

- Thank you very much for reading the preview of the manual.
- You can download the complete manual from: www.heydownloads.com by clicking the link below



- Please note: If there is no response to CLICKING the link, please download this PDF first and then click on it.

CLICK HERE TO **DOWNLOAD** THE COMPLETE MANUAL

AUXILIARY FRONT HYDRAULIC DISTRIBUTOR WITH 4 OIL WAYS

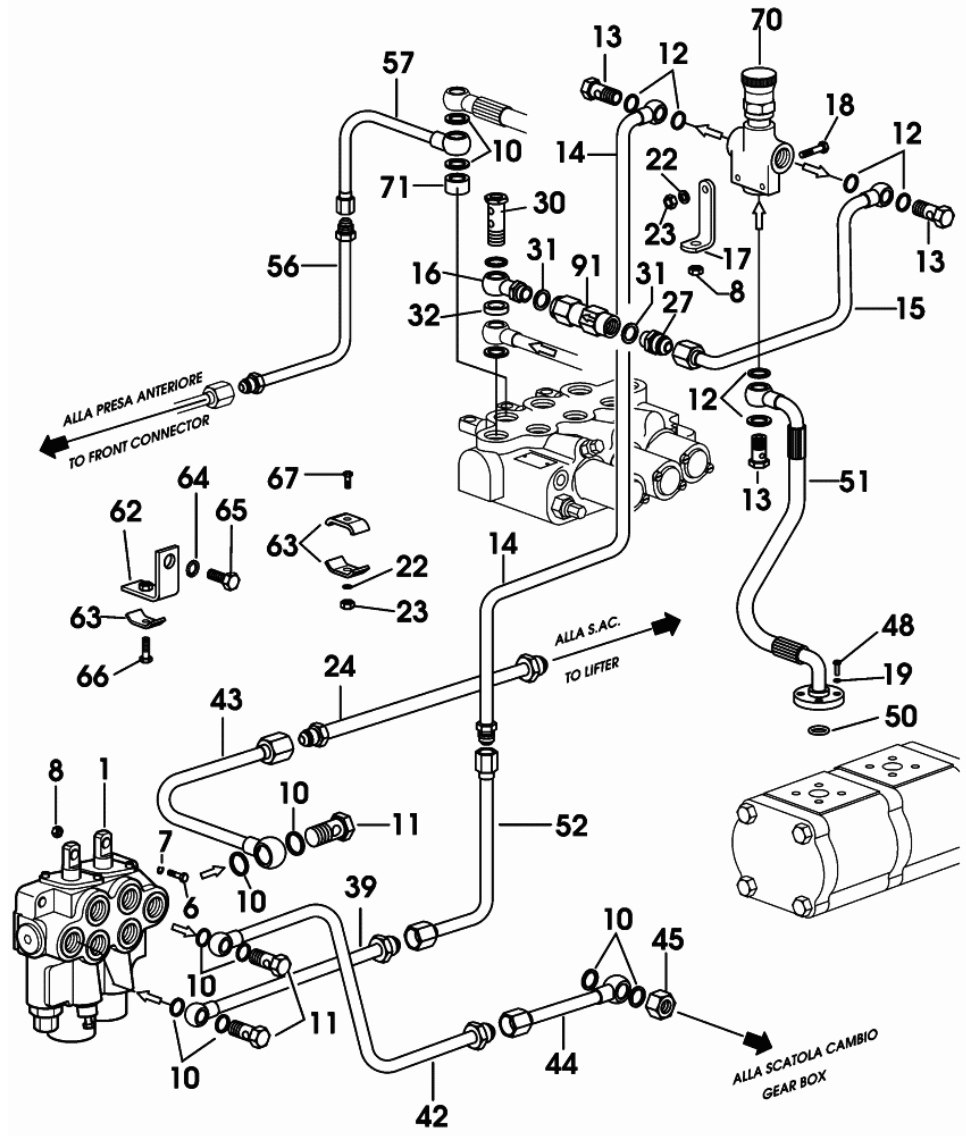

| Fig. | Code | QTY | Name |
|-------------------------------------|-----------------|-----|-----------------------|
| 66 | 2.0112.011.2 | 1 | screw m 6 p.1x30 |
| 67 | 2.0112.009.2 | 7 | screw m 6 p.1 x 25 |
| 70 | 0.009.9778.4 | 1 | valve |
| COMPONENT PARTS SEE COMPONENTS LIST | | | |
| ☞ 0.009.9778.4 | | | |
| ☞ 0E.00.111 | | | |
| 71 | 2.1549.385.2 | 1 | spacer 18.6 x 25 x 13 |
| 91 | 0.445.6388.3/10 | 1 | valve |

9_70588_05_0_0

AUXILIARY FRONT HYDRAULIC DISTRIBUTOR WITH 6 OIL WAYS

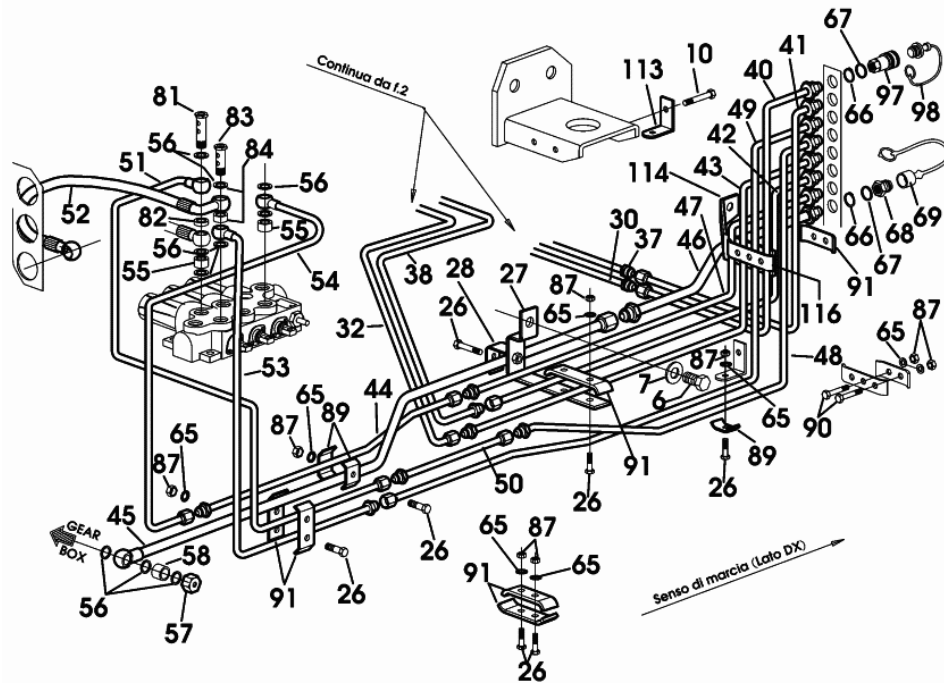

| Fig. | Code | QTY | Name |
|------|-----------------|-----|--|
| 90 | 2.0112.009.2 | 4 | -> 1116 X AgroCompact F80 -> 1041 X AgroCompact F90 screw m 6 p.1 x 25 -> 1086 - 1105 <- X AgroCompact 70F4 -> 1098 - 1115 <- X AgroCompact F80 -> 1037 - 1040 <- X AgroCompact F90 |
| 90 | 2.0112.017.2 | 2 | screw m 6 p.1x45 |
| 91 | 0.212.6370.0 | 6 | clamp |
| 97 | 0.98308.50.3/10 | 9 | coupling X AgroCompact F60 X AgroCompact 70F3 -> 1106 X AgroCompact 70F4 -> 1116 X AgroCompact F80 -> 104 ☞ 0.98308.50.3/10 ☞ 0E.00.113 |
| 98 | 0.013.7997.0 | 9 | plug |
| 113 | 0.012.6682.0 | 1 | bracket -> 1100 X AgroCompact F60 -> 1022 X AgroCompact 70F3 -> 1146 X AgroCompact 70F4 -> 1157 X AgroCompact F80 -> 1067 X AgroCompact F90 |
| 114 | 0.012.6684.0 | 1 | bracket -> 1100 X AgroCompact F60 -> 1022 X AgroCompact 70F3 -> 1146 X AgroCompact 70F4 -> 1157 X AgroCompact F80 -> 1067 X AgroCompact F90 |
| 116 | 0.012.6735.0 | 1 | bracket -> 1100 X AgroCompact F60 -> 1022 X AgroCompact 70F3 -> 1146 X AgroCompact 70F4 -> 1157 X AgroCompact F80 -> 1067 X AgroCompact F90 |

9_78688_25_0_C

4-WAY AUXILIARY DISTRIBUTOR - FOR 20" PLATFORM

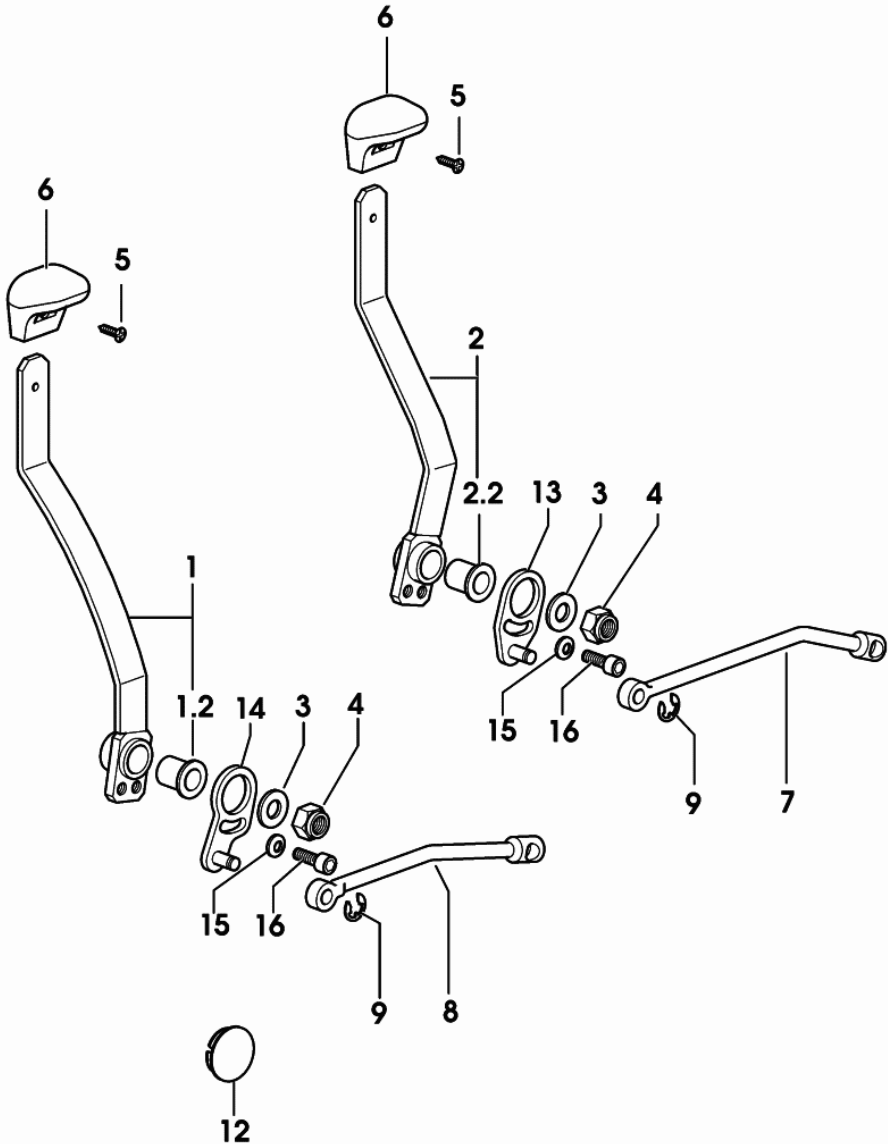

| Fig. | Code | QTY | Name |
|------|-----------------|-----|--|
| 1 | 0.010.7831.3/10 | 1 | lever |
| 1.2 | 2.1559.366.0 | 1 | bushing 12 x 21 x 20 |
| 2 | 0.010.7450.3/10 | 1 | lever |
| 2.2 | 2.1559.366.0 | 1 | bushing 12 x 21 x 20 |
| 3 | 2.1310.006.2 | 2 | flat washer 10.5 |
| 4 | 2.1120.106.2 | 2 | nut m 10 p.1.25 |
| 5 | 2.0351.404.6 | 2 | screw 4.2x13 -B- |
| 6 | 0.010.4169.0 | 2 | knob |
| 7 | 0.010.7453.0/20 | 1 | rod |
| 8 | 0.010.7452.0/10 | 1 | rod |
| 9 | 2.1430.007.2 | 2 | circlip 6, d128 |
| 12 | 2.3199.113.0 | 1 | plug 31.5x8.5 |
| 12 | 2.6070.051.0 | 1 | plug Ø 25 1017 <- X AgroCompact F60 1004 <- X AgroCompact 70F3 1018 <- X AgroCompact 70F4 1024 <- X AgroCompact F80 1007 <- X AgroCompact F90 |
| 13 | 0.010.8692.3/20 | 1 | small plate |
| 14 | 0.010.8689.3/30 | 1 | small plate |
| 15 | 2.1480.012.2 | 4 | washer 6, d128 |
| 16 | 2.0312.101.2 | 4 | screw m 6 p.1 x 10 |

9_69188_35_0_0

6-WAY AUXILIARY DISTRIBUTOR - FOR TYPES WITH FENDERS

| Fig. | Code | QTY | Name |
|------|------|-----|------|
|------|------|-----|------|

Notes:

(...) <- X AgroCompact F60 (...) <- X AgroCompact 70F3 (...) <- X AgroCompact 70F4 (...) <- X AgroCompact F80 (...) <- X AgroCompact F90

| | | | |
|---|-----------------|---|--------------------------------|
| 1 | 0.010.8407.0 | 1 | rod |
| 2 | 0.010.8405.0 | 1 | rod |
| 3 | 0.010.8406.0 | 1 | rod |
| 4 | 0.010.4186.0 | 3 | tip m 8 |
| 5 | 2.1430.007.2 | 3 | circlip 6, d128 |
| 6 | 2.1019.127.2 | 3 | nut m 8 p.1.25 x 6.8, sx/lh/li |
| 7 | 2.1099.139.2/10 | 3 | nut m 8 |
| 8 | 2.1011.105.2 | 3 | nut m 8 p.1.25 |

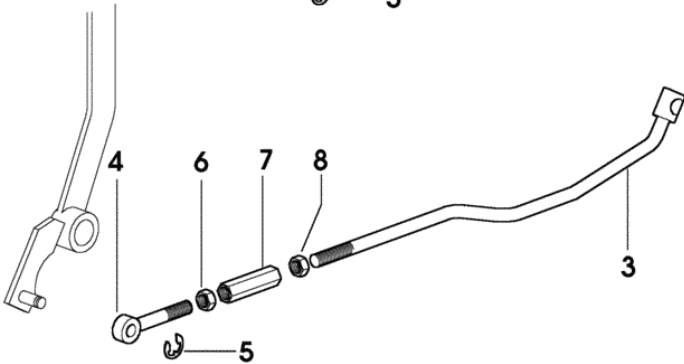
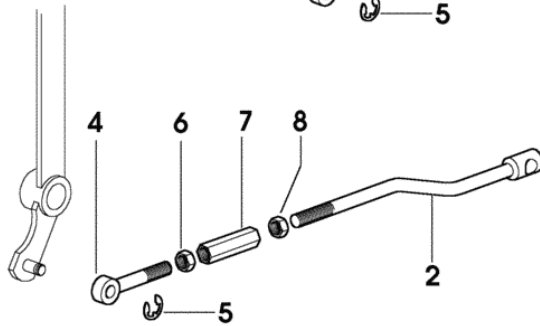
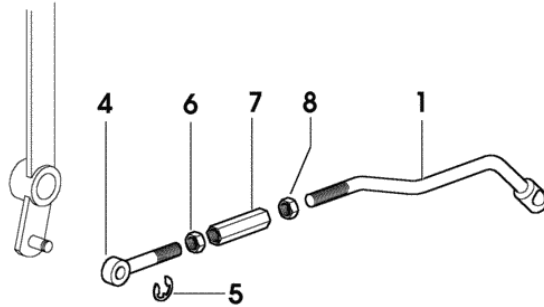

9_79088_32_0_0

Section: ACCESSORIES

THREE-POINT COUPLING - TOP/LOWER LINK - AUTOM.

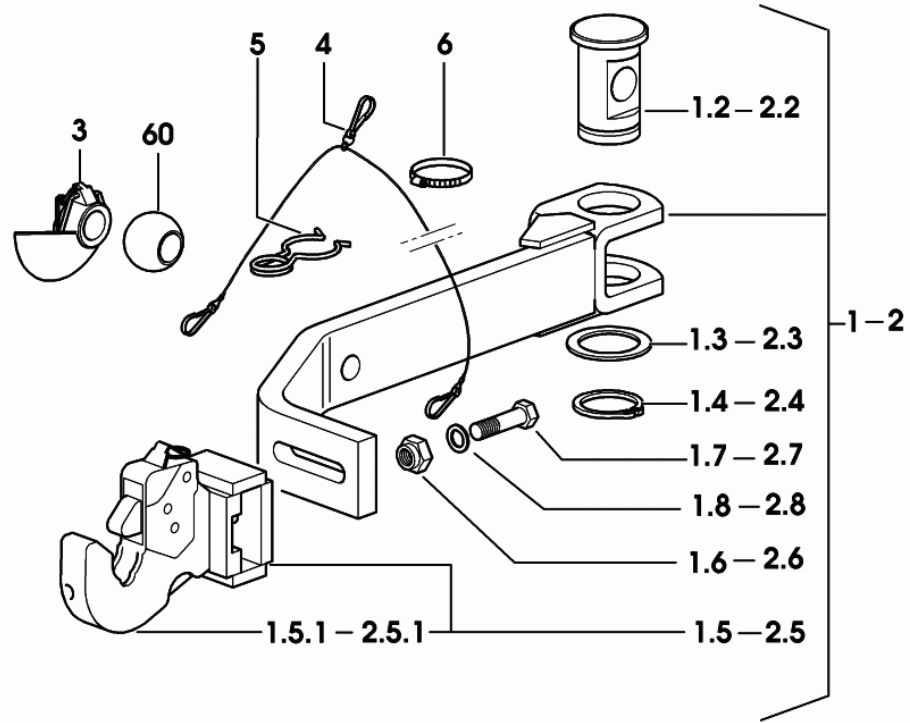
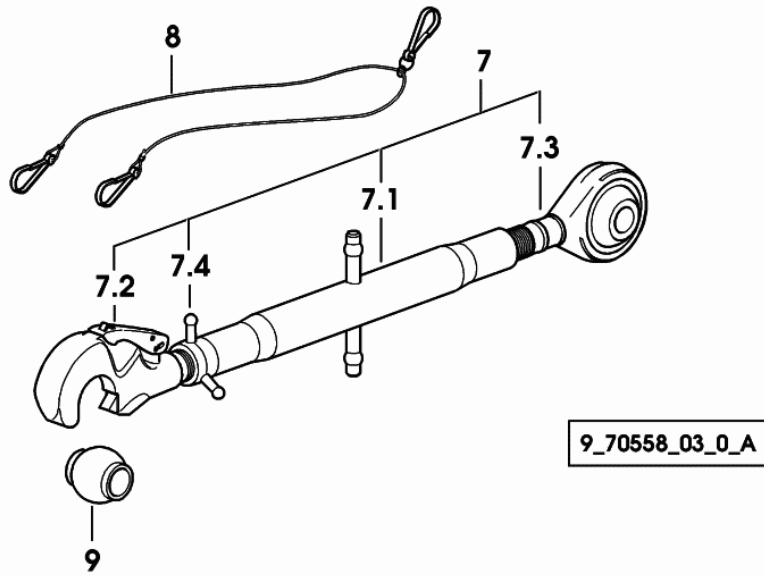

| Fig. | Code | QTY | Name |
|------|------|-----|------|
|------|------|-----|------|

Notes:

-> 1050 X AgroCompact F60 -> 1007 X AgroCompact 70F3 -> 1055 X AgroCompact 70F4 -> 1045 X AgroCompact F80 -> 1011 X AgroCompact F90

| | | | |
|-------|-----------------|---|--|
| 1 | 0.011.5404.4 | 1 | right hand arm dx/rh/re |
| 1.2 | 0.010.7747.0 | 1 | pin |
| 1.3 | 2.1599.521.0/10 | 1 | snoulder 60.5 x 82 x 3.5 |
| 1.4 | 2.1410.024.1 | 1 | circlip Ø 60 mm |
| 1.5 | 0.011.5406.3 | 1 | automatic hook |
| 1.5.1 | 0.010.1702.3 | 1 | automatic hook 2 cat.- WALTERSCHEID COMPONENT PARTS SEE COMPONENTS LIST ☞ 0.010.1702.3 ☞ 0E.00.117 |
| 1.6 | 2.1019.142.2 | 1 | nut |
| 1.7 | 2.0112.621.2 | 1 | screw m 16 p.2 x 60 |
| 1.8 | 2.1475.006.2 | 1 | washer 16 |
| 2 | 0.011.5405.4 | 1 | left hand arm sx/lh/li |
| 2.2 | 0.010.7747.0 | 1 | pin |
| 2.3 | 2.1599.521.0/10 | 1 | snoulder 60.5 x 82 x 3.5 |
| 2.4 | 2.1410.024.1 | 1 | circlip Ø 60 mm |
| 2.5 | 0.011.5406.3 | 1 | automatic hook |
| 2.5.1 | 0.010.1702.3 | 1 | automatic hook 2 cat.- WALTERSCHEID COMPONENT PARTS SEE COMPONENTS LIST ☞ 0.010.1702.3 ☞ 0E.00.117 |
| 2.6 | 2.1019.142.2 | 1 | nut |
| 2.7 | 2.0112.621.2 | 1 | screw m 16 p.2 x 60 |
| 2.8 | 2.1475.006.2 | 1 | washer 16 |
| 3 | 0.760.5951.3 | 2 | pin 2 cat. |
| 4 | 0.760.2258.3 | 1 | cable |
| 5 | 0.009.9410.0 | 2 | spring |
| 6 | 2.6850.010.0 | 2 | clamp 40-60 |
| 7 | 0.011.3994.4 | 1 | 3 point hitch |
| | | | (...) <- X AgroCompact F60 (...) <- X AgroCompact 70F3 (...) <- X AgroCompact 70F4 (...) <- X AgroCompact F80 (...) <- X AgroCompact F90 |
| 7 | 0.014.1414.4 | 1 | 3 point hitch -> (...) X AgroCompact F60 -> (...) X AgroCompact 70F3 -> (...) X AgroCompact 70F4 |

Section: ACCESSORIES

3-POINT HITCH WITH ELECTRO-HYDRAULIC ADJUSTMENT

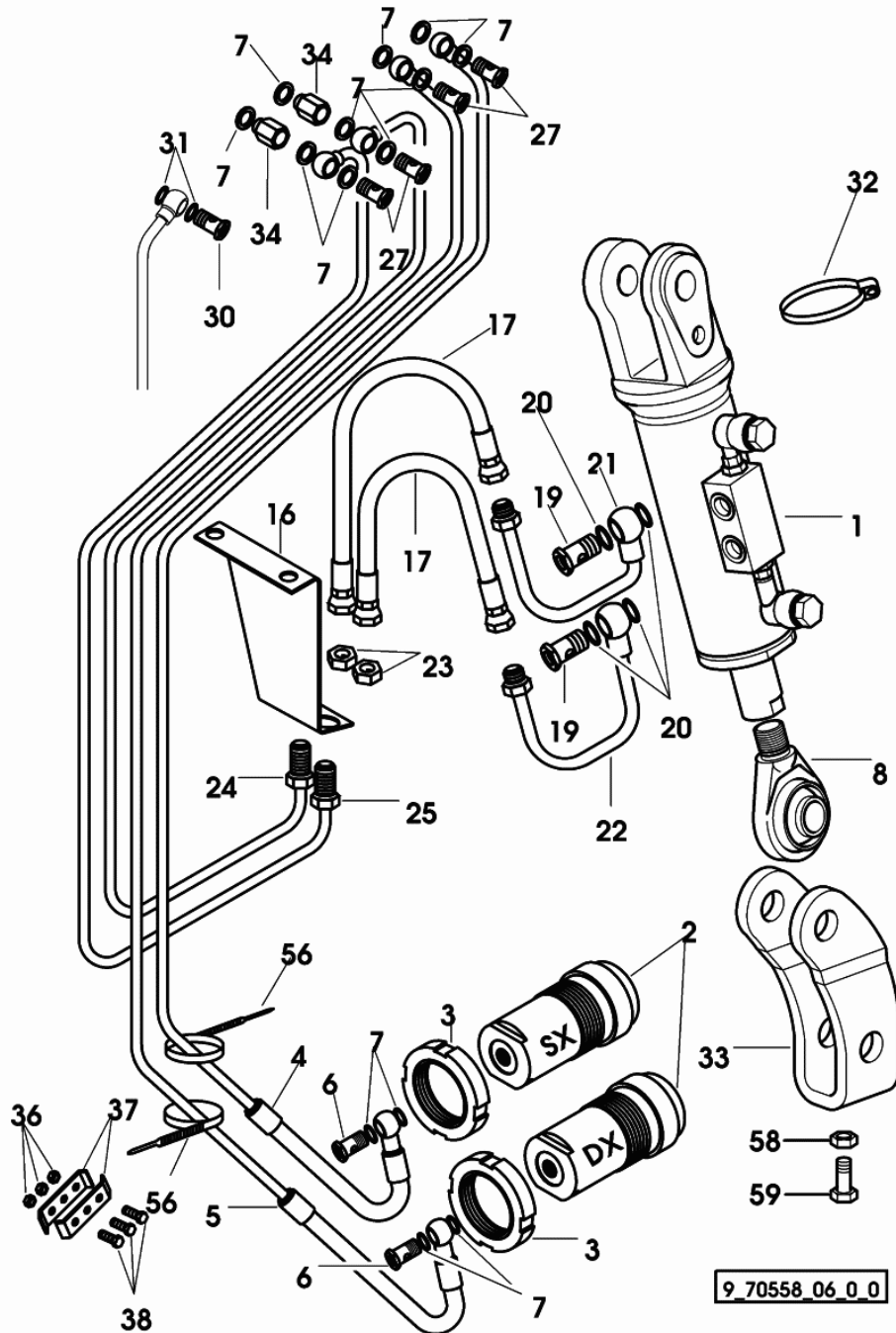

| Fig. | Code | QTY | Name |
|------|------|-----|------|
|------|------|-----|------|

Notes:

-> 1084 - 1126 <- X AgroCompact F60 -> 1019 - 1025 <- X AgroCompact 70F3 -> 1106 - 1172 <- X AgroCompact 70F4 -> 1114 - 1226 <- X AgroCompact F80 -> 1042 - 1109 <- X AgroCompact F90

| | | | |
|----|-----------------|----|--|
| 1 | 0.011.3468.4/10 | 1 | roller 65x40x165 COMPONENT PARTS SEE COMPONENTS LIST ☞ 0.011.3468.4/10 ☞ 0E.00.120 |
| 2 | 0.011.4904.4 | 2 | cylinder A = mm 108.5 COMPONENT PARTS SEE COMPONENTS LIST ☞ 0.011.4904.4 ☞ 0E.00.123 |
| 3 | 2.1211.011.7 | 2 | ring nut m 50 p.1.5 |
| 4 | 0.011.7768.3/10 | 1 | tube sx/lh/li |
| 5 | 0.011.7767.3 | 1 | tube dx/rh/re |
| 6 | 2.3335.005.2 | 3 | pipe union m 12 p.1.5 x 24 |
| 7 | 2.1560.008.0 | 16 | gasket 12.2 x 18 |
| 8 | 0.011.0261.3 | 1 | head |
| 16 | 0.011.3264.0 | 1 | bracket |
| 17 | 0.011.3362.3 | 2 | tube |
| 19 | 2.3335.007.2 | 2 | pipe union m 16 p.1.5 |
| 20 | 2.1560.011.0 | 4 | gasket 16.2x20 |
| 21 | 0.011.3364.3 | 1 | tube |
| 22 | 0.011.3365.3 | 1 | tube |
| 23 | 2.1019.093.2 | 2 | nut 1/2 - 20 UNF-2B |
| 24 | 0.011.7766.3 | 1 | tube |
| 25 | 0.011.7765.3 | 1 | tube |
| 27 | 2.3332.003.2 | 4 | pipe union m 12 p.1.25 x 23 |
| 30 | 2.3332.004.2 | 1 | pipe union m 14 p.1.5 x 27 |
| 31 | 2.1560.010.0 | 2 | gasket 14.2 x 20 x 1.5 |
| 32 | 2.6850.013.0 | 1 | clamp 60-100 |
| 33 | 0.011.3271.0/20 | 2 | bracket |
| 34 | 2.3339.788.2 | 2 | pipe fitting m 12 p.1.25 |
| 36 | 2.1011.103.2 | 3 | nut m 6 p.1 |
| 37 | 0.465.6362.0 | 2 | terminal |
| 38 | 2.0112.007.2 | 3 | screw m 6 p.1 x 20 |
| 56 | 2.6859.030.0 | 2 | clamp |
| 58 | 2.1011.108.2 | 4 | nut m 14 p.2 |
| 59 | 2.0112.511.2 | 4 | screw m 14 p.2 x 30 |

**3-POINT HITCH WITH ELECTRO-HYDRAULIC ADJUSTMENT - FOR NARROW
CRAMER TOW HOOK**

| Fig. | Code | QTY | Name |
|------|--------------|-----|--|
| 1 | 0.011.5363.4 | 2 | cylinder A = mm 125.5 COMPONENT PARTS SEE COMPONENTS LIST ☞ 0.011.5363.4 ☞ 0E.00.125 |

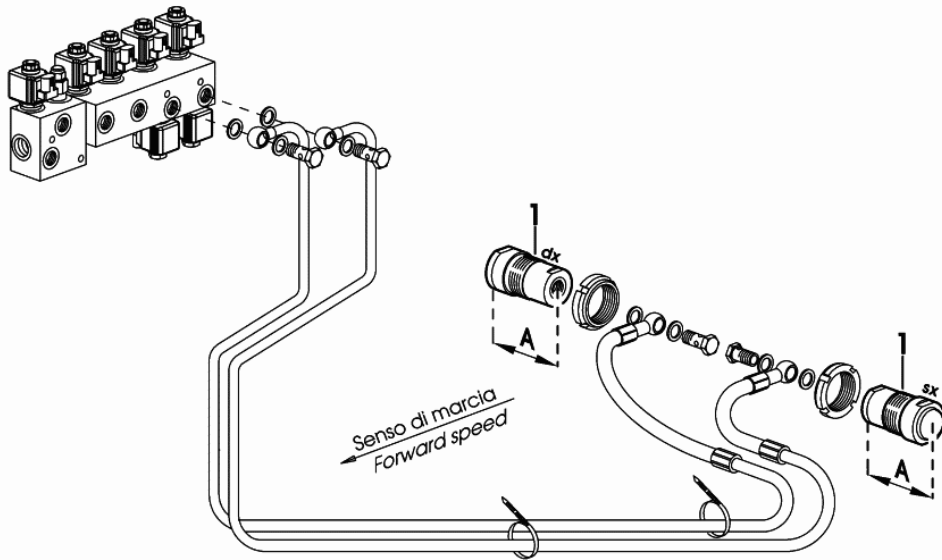

9_78558_07_0_0

Section: ACCESSORIES
FRONT WEIGHT CARRIER

| Fig. | Code | QTY | Name |
|------|--------------|-----|---------------------|
| 1 | 04389211 | 1 | support Kg 74 |
| 2 | 2.1630.915.0 | 2 | roll pin 12x40 |
| 3 | 2.0112.520.2 | 4 | screw m 14 p.2 x 55 |
| 4 | 2.1475.005.2 | 4 | washer 14 |
| 7 | 0.97306.30.3 | 1 | pin |

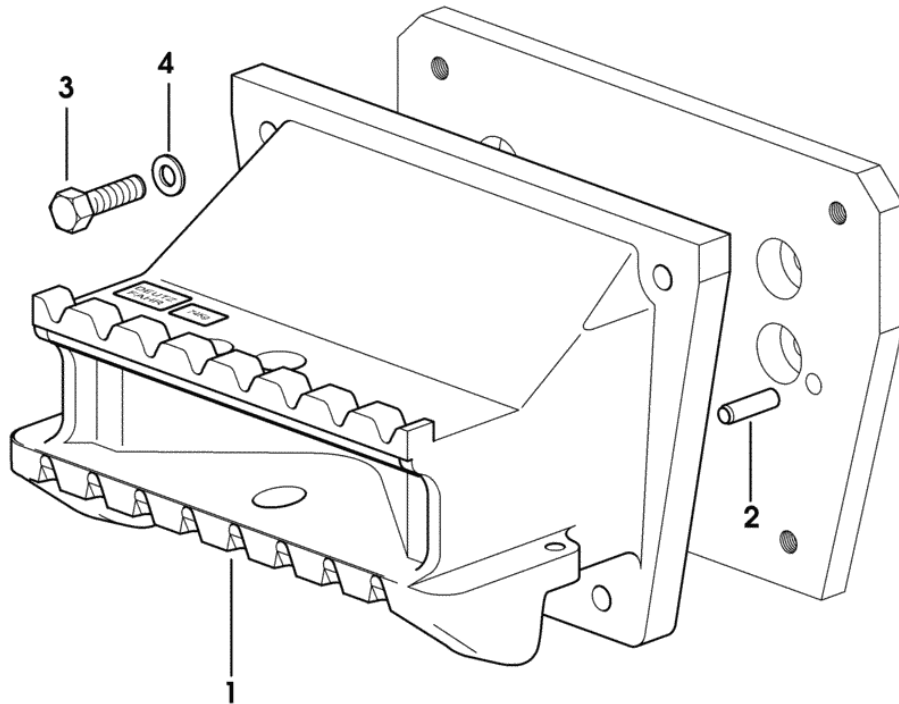
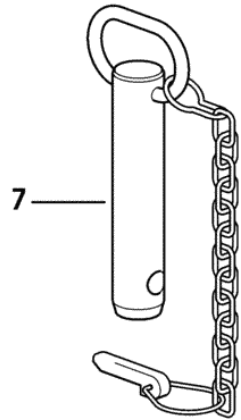

9_78552_45_0_0

AUXILIARY FRONT HYDRAULIC DISTRIBUTOR WITH 4 OIL WAYS - FOR MODELS WITH CAB

9_78288_16_0_A

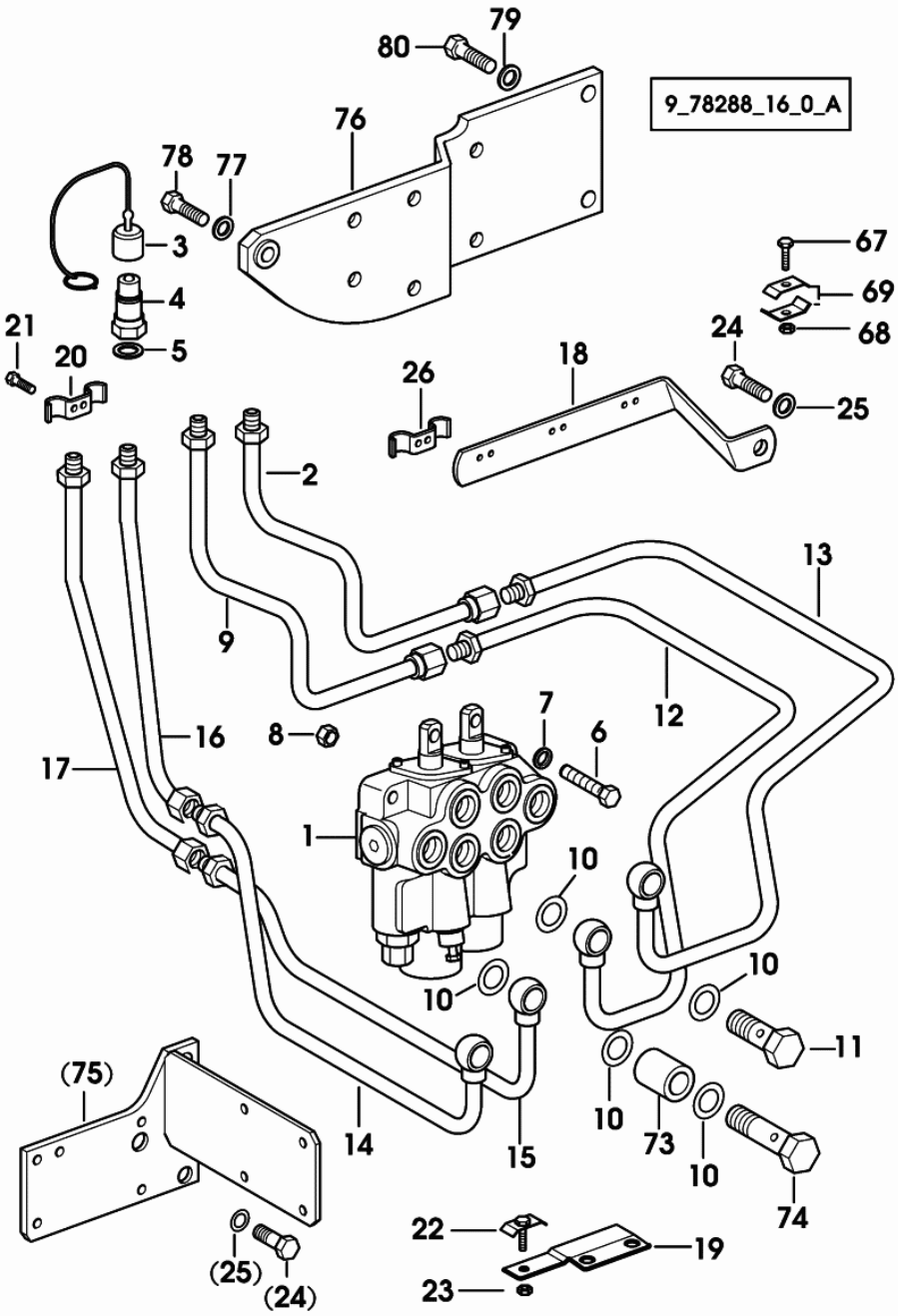

| Fig. | Code | QTY | Name |
|------|-----------------|-----|---------------------|
| 76 | 0.011.4325.2/10 | 1 | plate dx/rh/re |
| 77 | 2.1475.205.2 | 1 | spring washer 14 |
| 78 | 2.0112.515.2 | 1 | screw m 14 p.2 x 40 |
| 79 | 2.1475.206.2 | 2 | washer 16 |
| 80 | 2.0112.615.2 | 2 | screw m 16 p.2 x 40 |

AUXILIARY FRONT HYDRAULIC DISTRIBUTOR WITH 6 OIL WAYS

| Fig. | Code | QTY | Name |
|------|--------------|-----|---|
| | | | -> 1086 X AgroCompact 70F4 -> 1098 X AgroCompact F80 -> 1037 X AgroCompact F90 |
| 87 | 2.1011.103.2 | 13 | nut m 6 p.1 |
| 94 | 0.010.9537.0 | 1 | bracket X AgroCompact F60 X AgroCompact 70F3 -> 1086 X AgroCompact 70F4 -> 1098 X AgroCompact F80 -> 1037 X AgroCompact F90 |
| 95 | 0.154.6377.3 | 1 | terminal -> 1100 X AgroCompact F60 -> 1022 X AgroCompact 70F3 -> 1146 X AgroCompact 70F4 -> 1157 X AgroCompact F80 -> 1067 X AgroCompact F90 |
| 95 | 0.154.6377.3 | 7 | terminal 1099 <- X AgroCompact F60 1021 <- X AgroCompact 70F3 -> 1106 - 1145 <- X AgroCompact 70F4 -> 1116 - 1156 <- X AgroCompact F80 -> 1041 - 1066 <- X AgroCompact F90 |

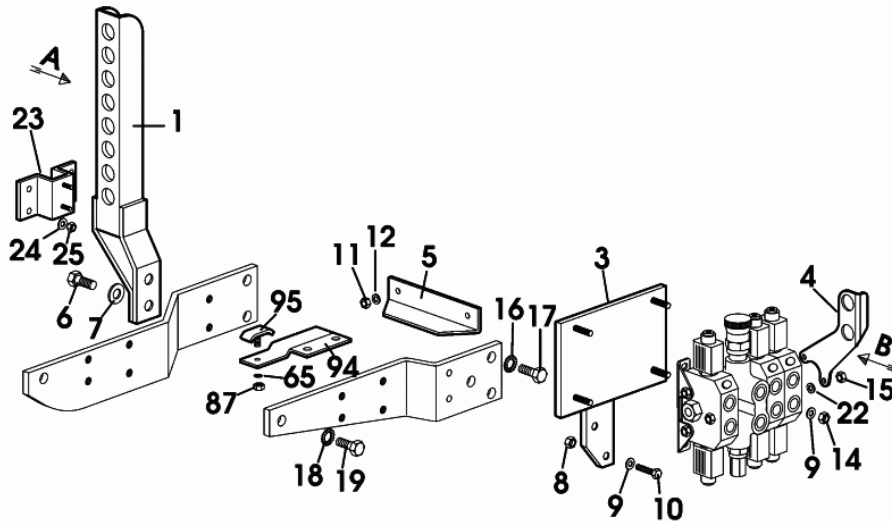
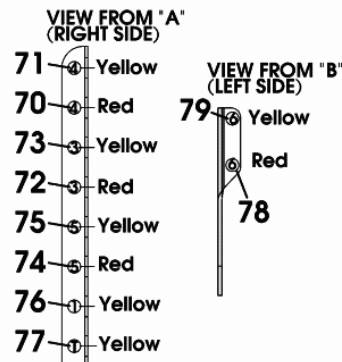

9_78688_25_0_A

Section: ACCESSORIES

6-WAY AUXILIARY DISTRIBUTOR

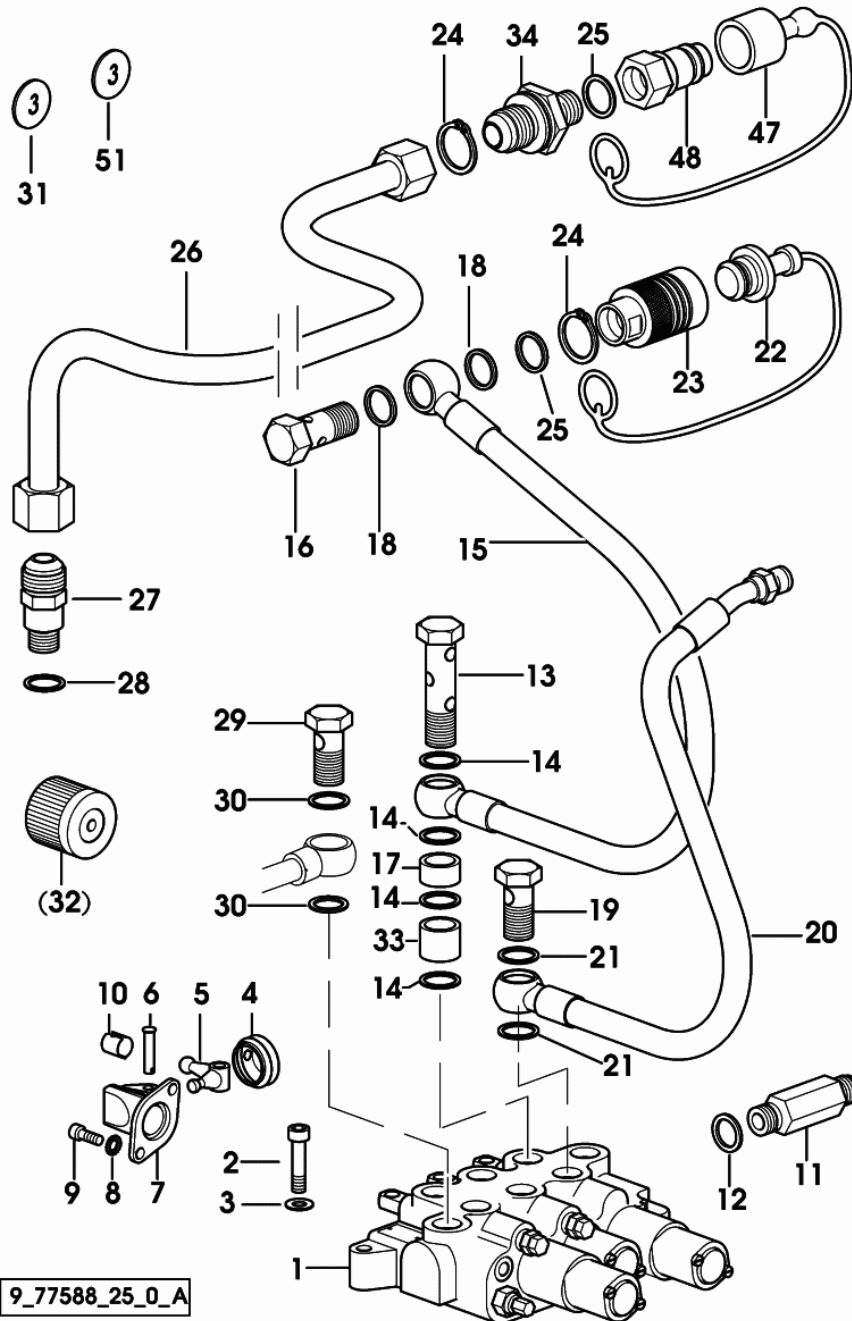

| Fig. | Code | QTY | Name |
|------|------|-----|------|
|------|------|-----|------|

Notes:

-> (...) X AgroCompact F60 -> (...) X AgroCompact 70F3 -> (...) X AgroCompact 70F4 -> (...) X AgroCompact F80 -> (...) X AgroCompact F90

| | | | |
|----|-----------------|---|---|
| 1 | 2.3719.740.0/20 | 1 | distributor COMPONENT PARTS SEE COMPONENTS LIST ☞ 2.3719.740.0/20 ☞ 0E.00.116 |
| 2 | 2.0312.212.2 | 2 | screw m 8 p.1.25 x 35 |
| 3 | 2.1310.004.2 | 2 | flat washer 8.5 |
| 4 | 0.010.6229.0 | 2 | boot |
| 5 | 0.010.6227.0/10 | 3 | pin |
| 6 | 2.1671.107.2 | 3 | pin |
| 7 | 0.010.6226.0/30 | 3 | support |
| 8 | 2.1474.007.2 | 8 | washer 6, d128 |
| 9 | 2.0312.102.2 | 6 | screw m 6 p.1 x 12 |
| 10 | 0.257.6757.0 | 3 | spring |
| 11 | 2.3261.010.2 | 1 | pipe fitting m 18 p.1.5 - 7/8" 14 |
| 12 | 2.1560.014.0 | 1 | gasket 18.2 x 24 x 1.5 |
| 13 | 2.3339.820.2 | 3 | pipe union |
| 14 | 2.1560.014.0 | 6 | gasket 18.2 x 24 x 1.5 |
| 15 | 0.010.9302.3 | 1 | tube mm 575 |
| 16 | 2.3339.181.2 | 1 | pipe union 1/2"gas x 49 |
| 17 | 2.1549.385.2 | 3 | spacer 18.6 x 25 x 13 |
| 18 | 2.1560.054.0 | 2 | gasket 21 x 26 |
| 19 | 2.3335.008.2 | 1 | pipe union m 18 p.1.5 x 32 |
| 20 | 0.010.9303.3 | 1 | tube |
| 21 | 2.1560.014.0 | 2 | gasket 18.2 x 24 x 1.5 |
| 22 | 0.98309.52.0/10 | 3 | plug tm 12 1055 <- X AgroCompact F60 1009 <- X AgroCompact 70F3 1064 <- X AgroCompact 70F4 1063 <- X AgroCompact F80 1014 <- X AgroCompact F90 |
| 22 | 0.98309.52.0/10 | 2 | plug tm 12 -> 1056 X AgroCompact F60 -> 1010 X AgroCompact 70F3 -> 1065 X AgroCompact 70F4 -> 1064 X AgroCompact F80 -> 1015 X AgroCompact F90 |
| 23 | 0.98309.50.3/10 | 2 | coupling COMPONENT PARTS SEE COMPONENTS LIST |

9_77588_25_0_A

4-WAY AUXILIARY DISTRIBUTOR - FOR 24" PLATFORM

| Fig. | Code | QTY | Name |
|------|------|-----|------|
|------|------|-----|------|

Notes:

-> 1111 X AgroCompact F60 -> 1023 X AgroCompact 70F3 -> 1164 X AgroCompact 70F4 -> 1186 X AgroCompact F80 -> 1068 X AgroCompact F90

| | | | |
|----|-----------------|---|--|
| 1 | 0.010.6812.0/30 | 1 | rod |
| 2 | 0.010.6813.0/30 | 1 | rod |
| 3 | 2.6070.051.0 | 1 | plug Ø 25 -> 1018 X AgroCompact F60 -> 1005 X AgroCompact 70F3 -> 1019 X AgroCompact 70F4 -> 1025 X AgroCompact F80 -> 1008 X AgroCompact F90 |
| 4 | 0.009.8175.0/10 | 2 | bellows |
| 5 | 2.1430.007.2 | 2 | circlip 6, d128 |
| 6 | 2.1011.105.2 | 1 | nut m 8 p.1.25 |
| 8 | 0.257.6757.0 | 2 | spring |
| 15 | 0.012.6541.0 | 1 | terminal m 8 |
| 16 | 2.1019.127.2 | 1 | nut m 8 p.1.25 x 6.8, sx/lh/li |
| 17 | 2.1099.156.2 | 1 | special nut m 8 |

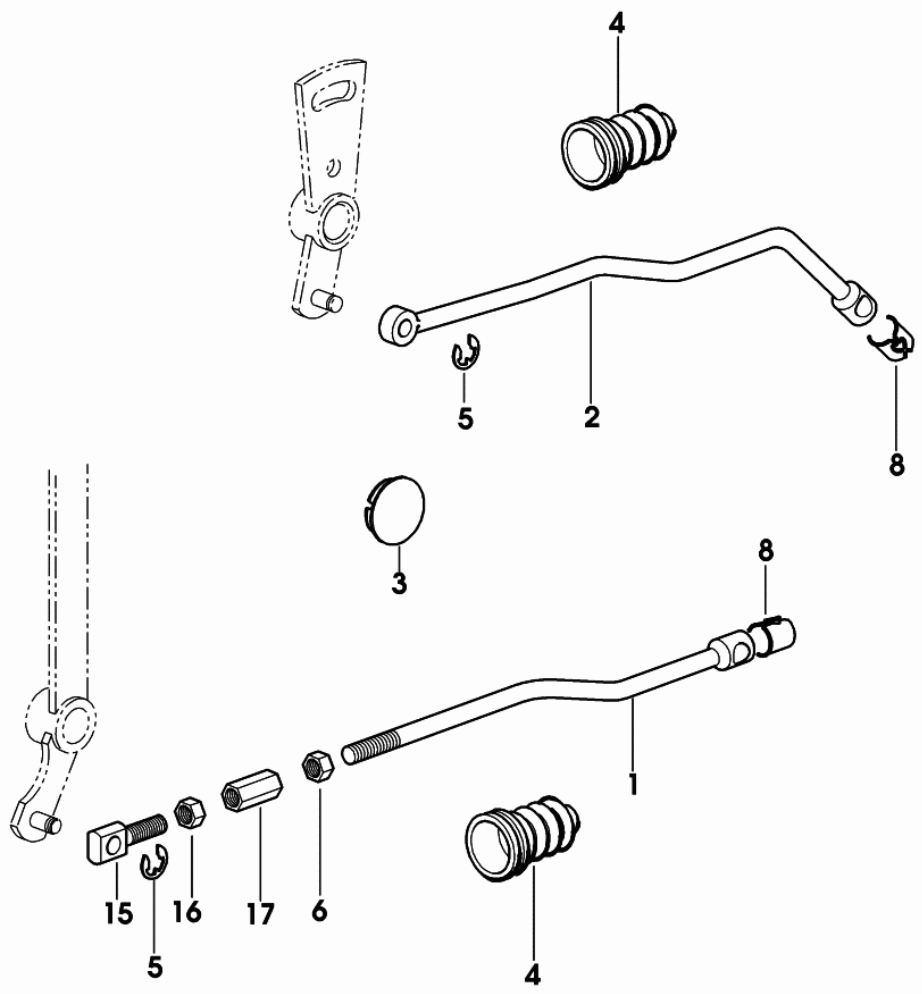

9_70288_37_0_0

Section: ACCESSORIES

6-WAY AUXILIARY DISTRIBUTOR - FOR 28" NARROW PLATFORM

| Fig. | Code | QTY | Name |
|------|-----------------|-----|--------------------------------|
| 1 | 0.012.6743.0 | 1 | rod |
| 2 | 0.012.6744.0 | 1 | rod |
| 3 | 0.012.6747.0 | 1 | rod |
| 4 | 2.1430.007.2 | 3 | circlip 6, d128 |
| 5 | 2.1011.105.2 | 2 | nut m 8 p.1.25 |
| 7 | 0.257.6757.0 | 3 | spring |
| 8 | 0.009.8175.0/10 | 3 | bellows |
| 15 | 0.012.6541.0 | 2 | terminal m 8 |
| 16 | 2.1019.127.2 | 2 | nut m 8 p.1.25 x 6.8, sx/lh/li |
| 17 | 2.1099.156.2 | 2 | special nut m 8 |

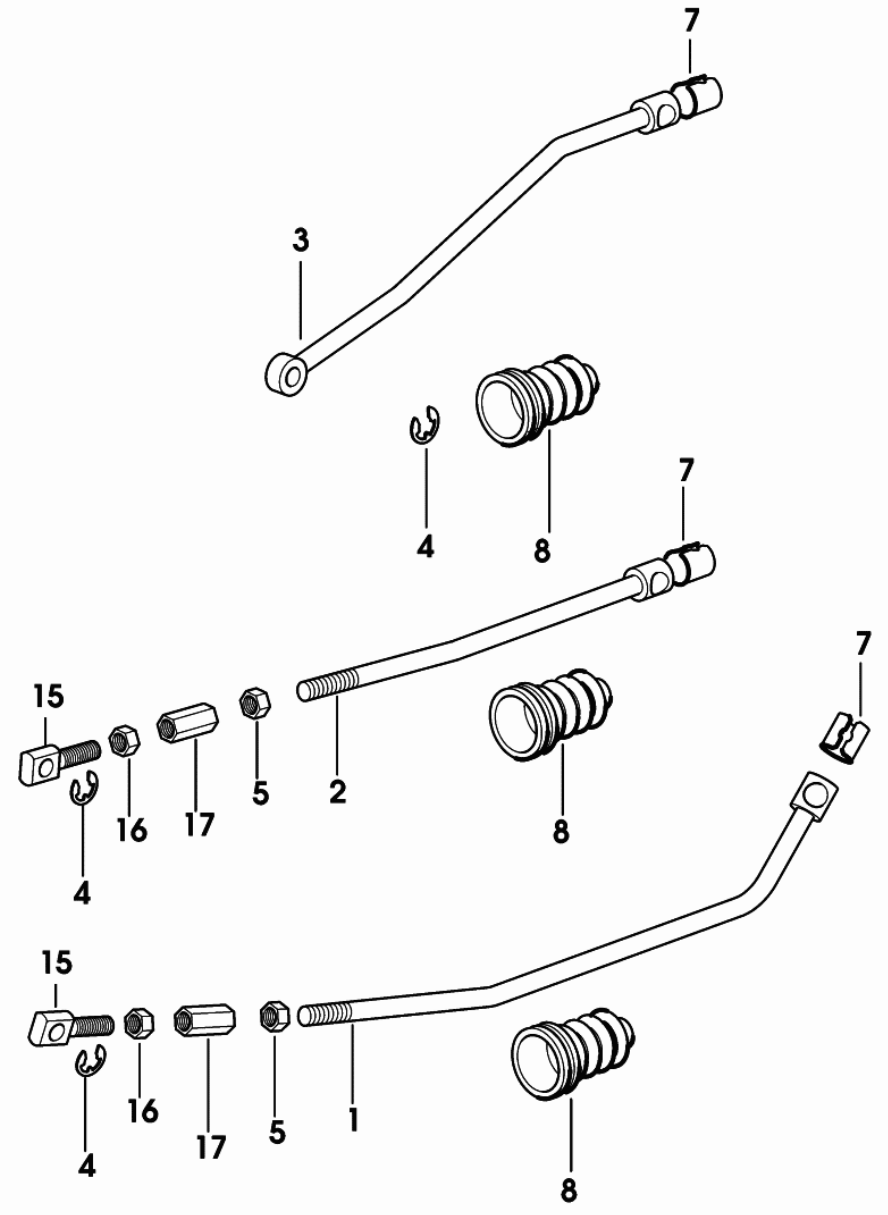

9_22888_36_0_A

Section: ACCESSORIES

THREE-POINT COUPLING - TOP/LOWER LINK - AUTOM. - FOR NARROW CRAMER TOW HOOK

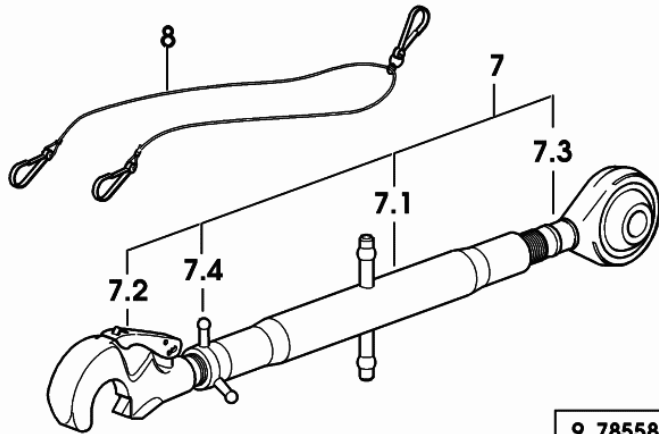

9_78558_03_0_A

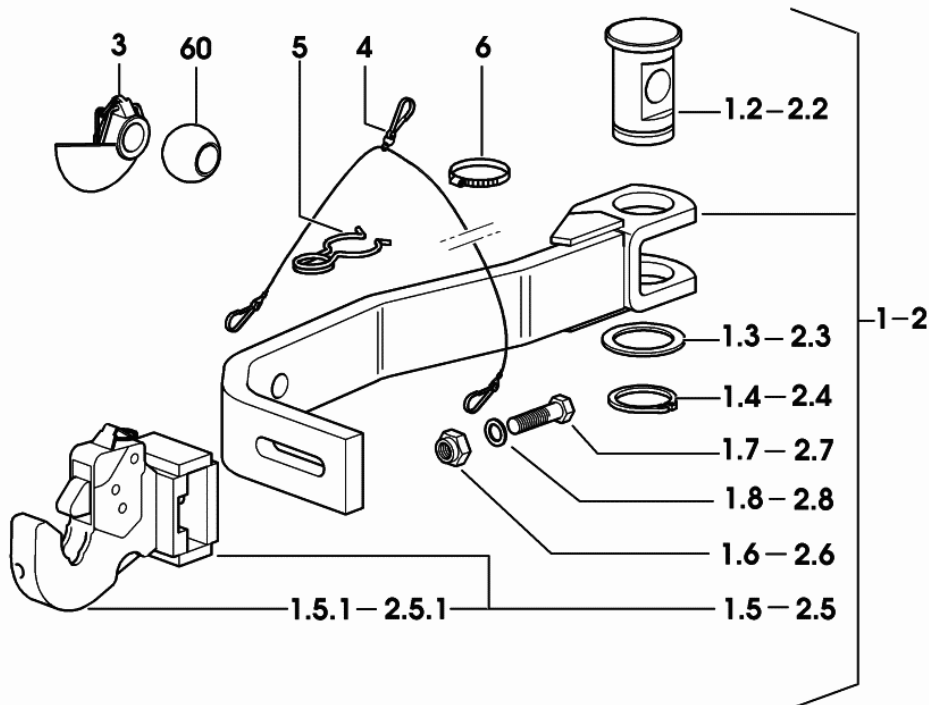

| Fig. | Code | QTY | Name |
|------|--------------|-----|---|
| | | | -> (...) X AgroCompact 70F3 |
| | | | -> (...) X AgroCompact 70F4 |
| | | | -> (...) X AgroCompact F80 |
| | | | -> (...) X AgroCompact F90 |
| 7.1 | 0.011.3994.3 | 1 | sleeve |
| 7.2 | 0.011.3988.3 | 1 | rod 2 cat.- WALTERSCHEID - WALTERSCHEID COMPONENT PARTS SEE COMPONENTS LIST ☞ 0.011.3988.3 ☞ 0E.00.118 |
| 7.2 | 0.014.1412.3 | 1 | rod 2 cat.-CBM- - CBM COMPONENT PARTS SEE COMPONENTS LIST ☞ 0.014.1412.3 ☞ 0E.00.119 |
| 7.3 | 0.760.3515.3 | 1 | rod sx/lh/li |
| 7.4 | 0.96014.57.0 | 1 | wing nut m 27 p.3 |
| 8 | 0.009.3534.0 | 1 | cable |
| 60 | 0.760.5952.0 | 2 | cap Ø 56 |

Section: ACCESSORIES

3-POINT HITCH WITH ELECTRO-HYDRAULIC ADJUSTMENT - FOR NARROW CRAMER TOW HOOK

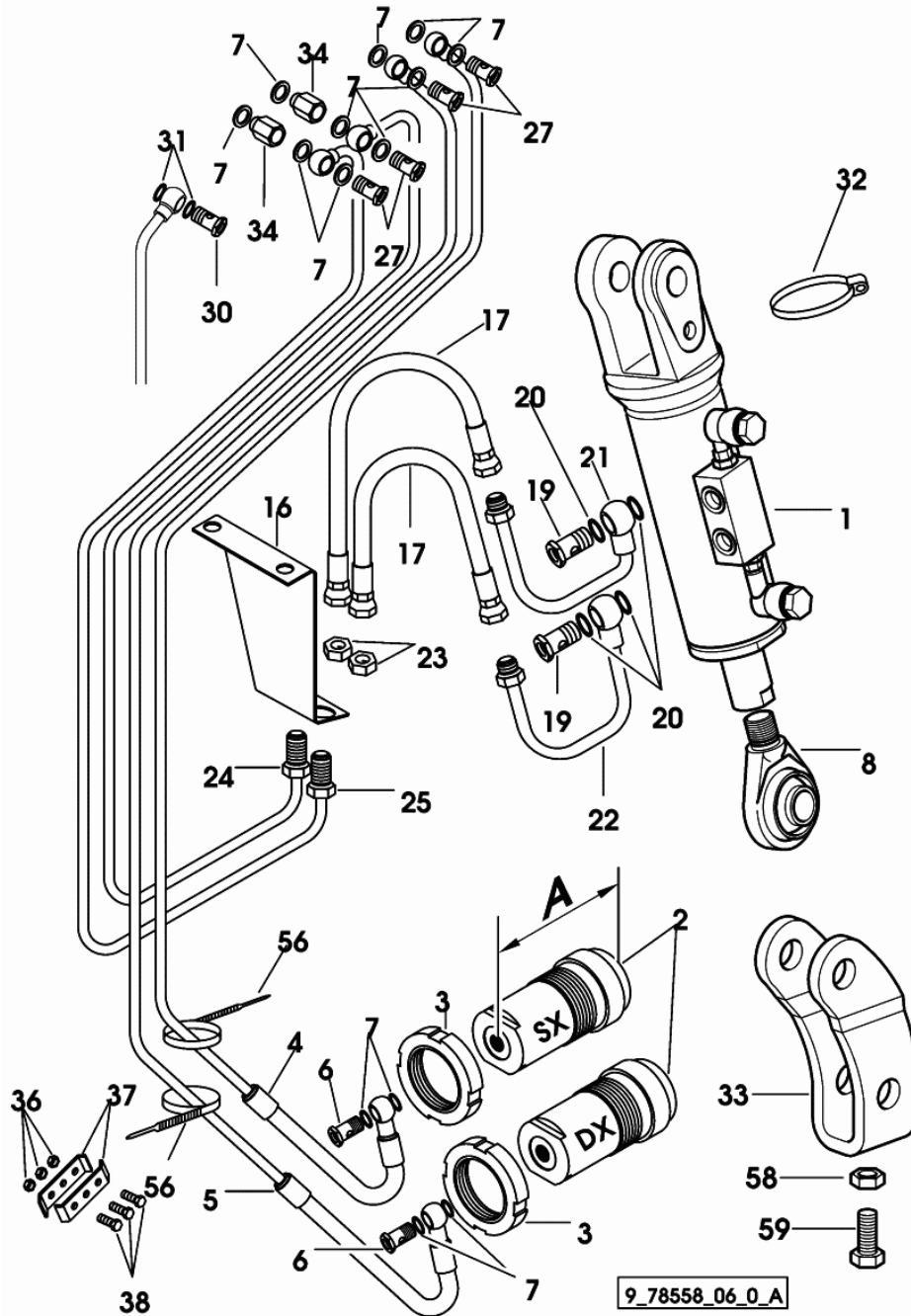

| Fig. | Code | QTY | Name |
|------|------|-----|------|
|------|------|-----|------|

Notes:

-> 1084 - 1126 <- X AgroCompact F60 -> 1019 - 1025 <- X AgroCompact 70F3 -> 1106 - 1172 <- X AgroCompact 70F4 -> 1114 - 1226 <- X AgroCompact F80 -> 1042 - 1109 <- X AgroCompact F90

| | | | |
|----|-----------------|----|--|
| 1 | 0.011.3468.4/10 | 1 | roller 65x40x165 COMPONENT PARTS SEE COMPONENTS LIST ☞ 0.011.3468.4/10 ☞ 0E.00.120 |
| 2 | 0.011.5363.4 | 2 | cylinder A = mm 125.5 COMPONENT PARTS SEE COMPONENTS LIST ☞ 0.011.5363.4 ☞ 0E.00.125 |
| 3 | 2.1211.011.7 | 2 | ring nut m 50 p.1.5 |
| 4 | 0.011.7768.3/10 | 1 | tube sx/lh/li |
| 5 | 0.011.7767.3 | 1 | tube dx/rh/re |
| 6 | 2.3335.005.2 | 3 | pipe union m 12 p.1.5 x 24 |
| 7 | 2.1560.008.0 | 16 | gasket 12.2 x 18 |
| 8 | 0.011.0261.3 | 1 | head |
| 16 | 0.011.3264.0 | 1 | bracket |
| 17 | 0.011.3362.3 | 2 | tube |
| 19 | 2.3335.007.2 | 2 | pipe union m 16 p.1.5 |
| 20 | 2.1560.011.0 | 4 | gasket 16.2x20 |
| 21 | 0.011.3364.3 | 1 | tube |
| 22 | 0.011.3365.3 | 1 | tube |
| 23 | 2.1019.093.2 | 2 | nut 1/2 - 20 UNF-2B |
| 24 | 0.011.7766.3 | 1 | tube |
| 25 | 0.011.7765.3 | 1 | tube |
| 27 | 2.3332.003.2 | 4 | pipe union m 12 p.1.25 x 23 |
| 30 | 2.3332.004.2 | 1 | pipe union m 14 p.1.5 x 27 |
| 31 | 2.1560.010.0 | 2 | gasket 14.2 x 20 x 1.5 |
| 32 | 2.6850.013.0 | 1 | clamp 60-100 |
| 33 | 0.011.3271.0/20 | 2 | bracket |
| 34 | 2.3339.788.2 | 2 | pipe fitting m 12 p.1.25 |
| 36 | 2.1011.103.2 | 3 | nut m 6 p.1 |
| 37 | 0.465.6362.0 | 2 | terminal |
| 38 | 2.0112.007.2 | 3 | screw m 6 p.1 x 20 |
| 56 | 2.6859.030.0 | 2 | clamp |
| 58 | 2.1011.108.2 | 4 | nut m 14 p.2 |
| 59 | 2.0112.511.2 | 4 | screw m 14 p.2 x 30 |

FRAME HOOK HOLDER GRASSI

| Fig. | Code | QTY | Name |
|------|-----------------|-----|---------|
| 1 | 0.011.3621.2/10 | 1 | support |
| 2 | 0.467.3119.0/10 | 4 | pin |
| 3 | 2.1699.236.2 | 2 | pin Ø 5 |

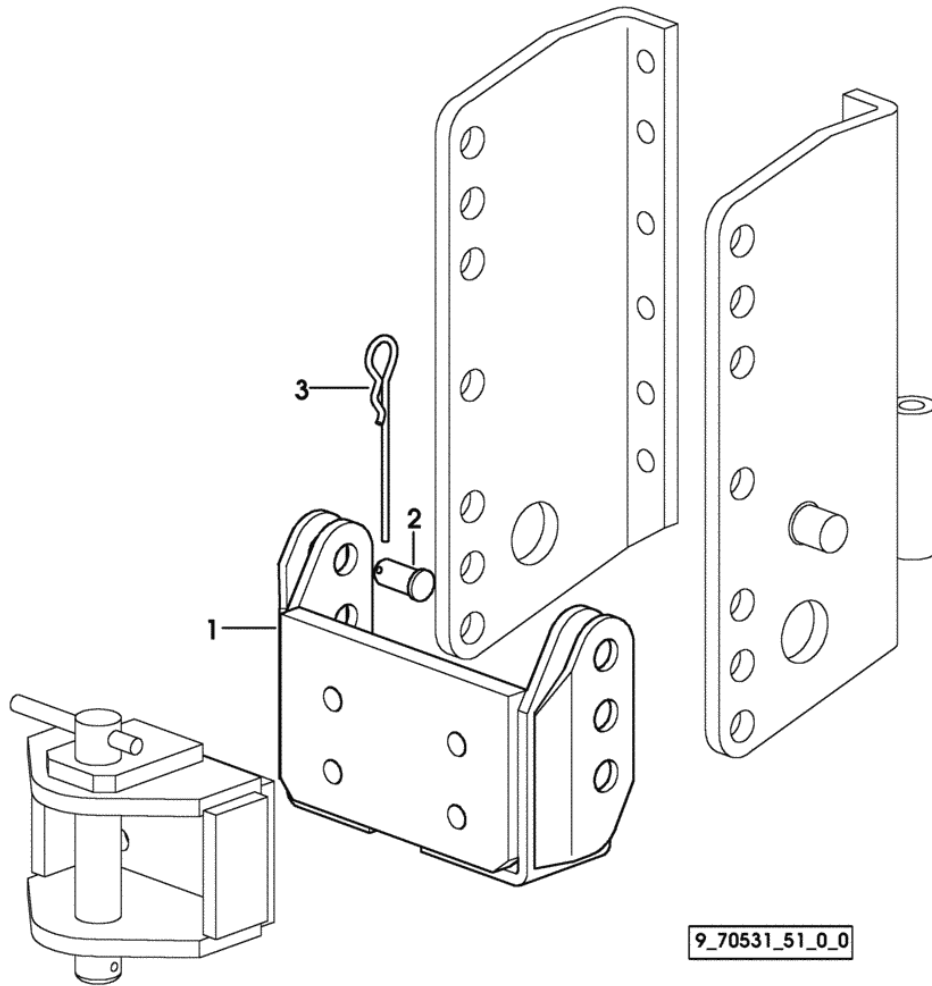

HYDRAULIC BREAKING FOR TRAILER - ITALY -

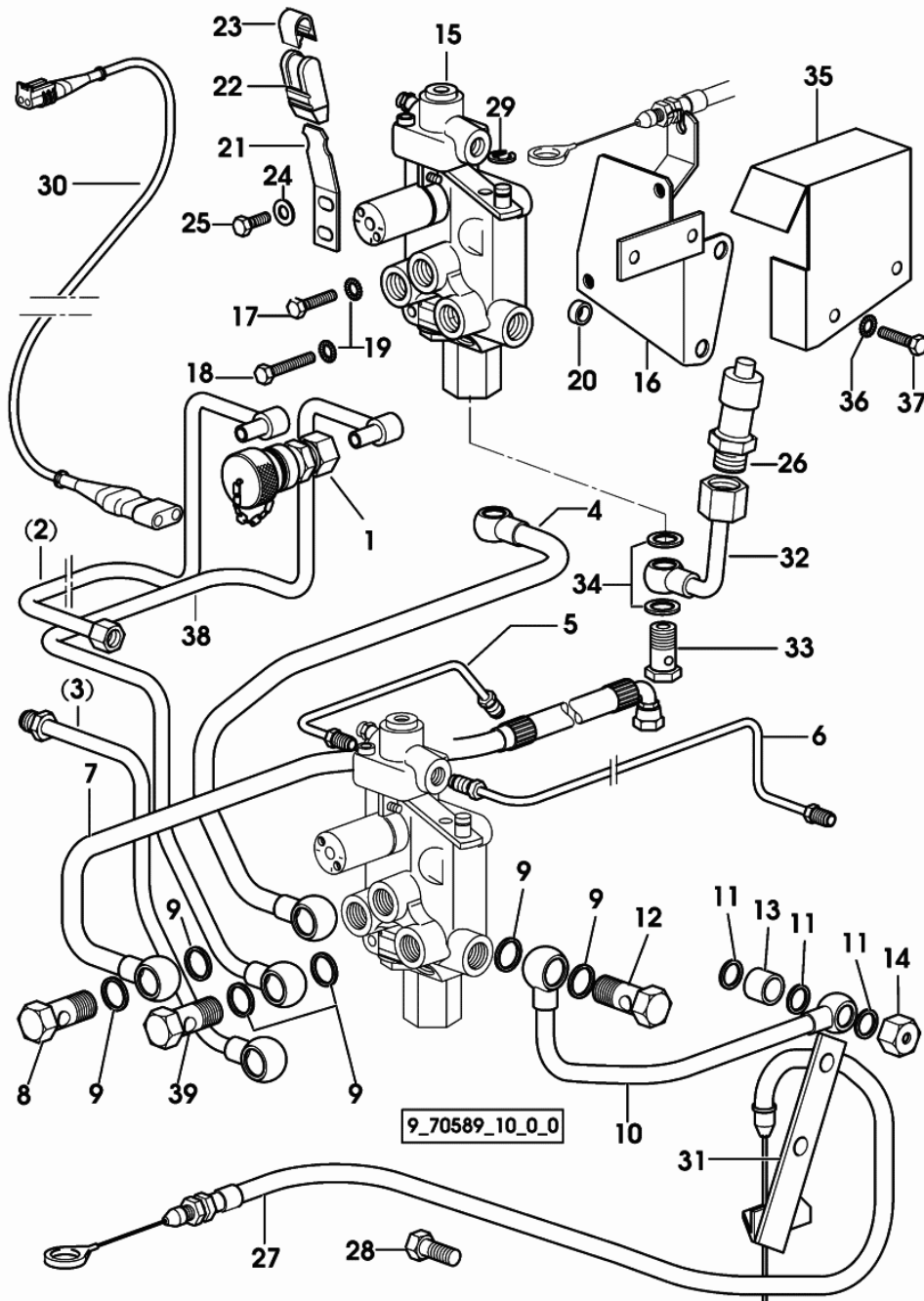

| Fig. | Code | QTY | Name |
|------|-----------------|-----|---|
| 26 | 2.7099.960.0 | 1 | 1044 <- X AgroCompact F90 pressure switch 11 Bar -> 1090 X AgroCompact F60 -> 1020 X AgroCompact 70F3 -> 1113 X AgroCompact 70F4 -> 1125 X AgroCompact F80 -> 1045 X AgroCompact F90 |
| 27 | 0.011.2962.3 | 1 | rod L = mm 1155 |
| 28 | 2.0332.306.2 | 1 | screw m 5x0.8x16 |
| 29 | 2.1430.007.7 | 1 | circlip 6, d128 |
| 30 | 0.012.2103.3 | 1 | wire L = mm 800 |
| 31 | 0.011.3165.2 | 1 | bracket |
| 32 | 0.011.3498.3 | 1 | tube |
| 33 | 2.3335.004.2 | 1 | pipe union m 10 p.1 |
| 34 | 2.1560.005.0 | 2 | gasket 10.2 x 14 |
| 35 | 0.011.3487.0/10 | 1 | sump |
| 36 | 2.1310.004.2 | 2 | flat washer 8.5 -> 1010 X AgroCompact F60 -> 1004 X AgroCompact 70F3 -> 1016 X AgroCompact 70F4 -> 1022 X AgroCompact F80 -> 1008 X AgroCompact F90 |
| 37 | 2.0112.205.2 | 2 | screw m 8 p.1.25 x 16 -> 1010 X AgroCompact F60 -> 1004 X AgroCompact 70F3 -> 1016 X AgroCompact 70F4 -> 1022 X AgroCompact F80 -> 1008 X AgroCompact F90 |
| 38 | 0.011.3376.3/10 | 1 | tube -> 1010 X AgroCompact F60 -> 1004 X AgroCompact 70F3 -> 1016 X AgroCompact 70F4 -> 1022 X AgroCompact F80 -> 1008 X AgroCompact F90 |
| 39 | 2.3319.062.2/10 | 1 | pipe union |

BELT GUARDS - FOR TRACTORS WITHOUT AIR CONDITIONING

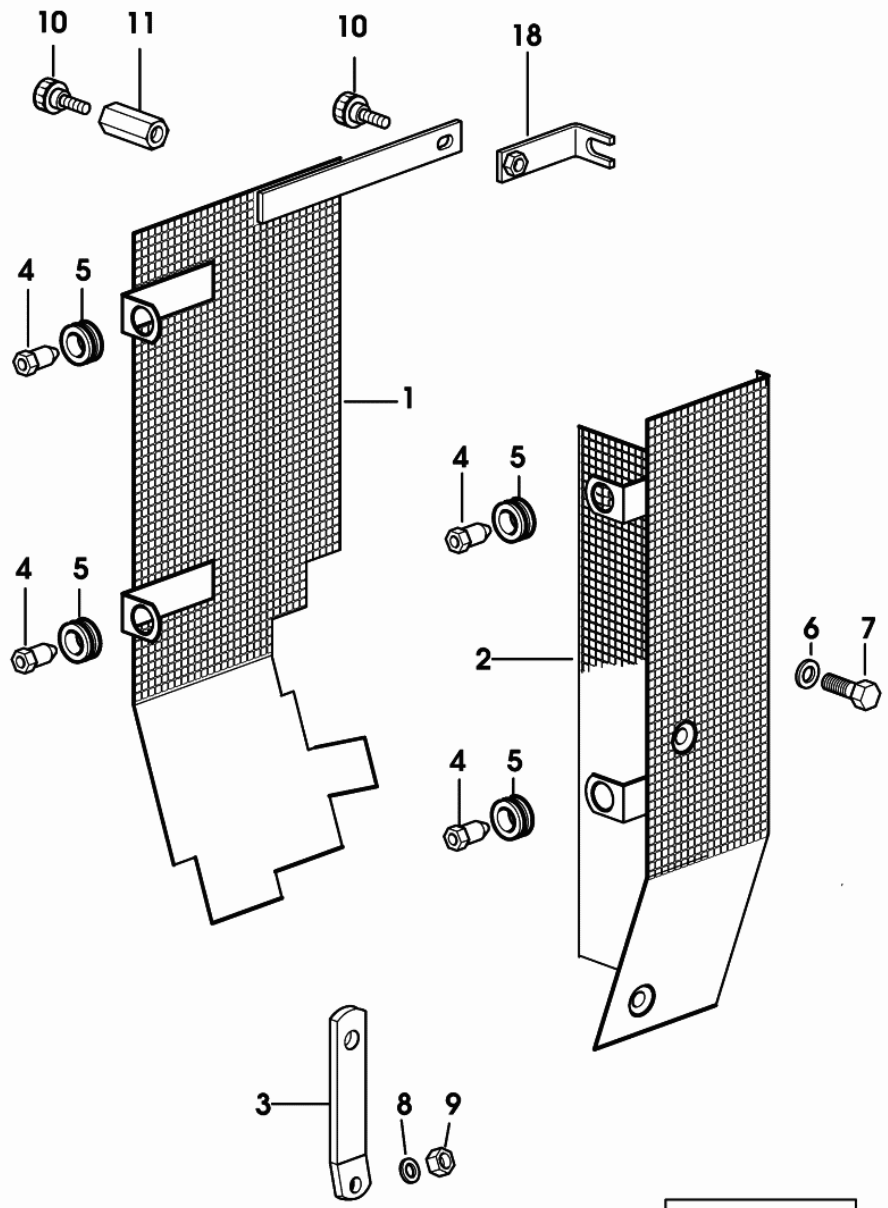

9_70373_01_0_0

| Fig. | Code | QTY | Name |
|------|-----------------|-----|--------------------|
| 1 | 0.011.0068.3/10 | 1 | shield dx/rh/re |
| 2 | 0.011.0077.3/20 | 1 | shield sx/lh/li |
| 3 | 0.011.0089.3 | 1 | cap-washer |
| 4 | 0.011.0070.0 | 4 | pin |
| 5 | 2.6560.006.0 | 4 | wire guide 12x1.5 |
| 6 | 2.1310.002.2 | 1 | washer 6.6, d125 |
| 7 | 2.0112.005.2 | 1 | screw m 6 p.1 x 16 |
| 8 | 2.1310.004.2 | 1 | flat washer 8.5 |
| 9 | 2.1011.405.2 | 1 | nut m 8 p.1 |
| 10 | 0.010.1336.2 | 2 | knob |
| 11 | 0.011.0074.0/10 | 1 | small column |
| 18 | 0.011.0544.3 | 1 | square |

BATTERY COVER - FOR 28" NARROW PLATFORM

| Fig. | Code | QTY | Name |
|------|------|-----|------|
|------|------|-----|------|

Notes:

- FOR 6-WAY DISTRIBUTOR - FOR MECHANICAL 3-POINT HITCH

| | | | |
|---|-----------------|---|-----------------|
| 1 | 0.013.0025.0/10 | 1 | cover |
| 2 | 0.010.8105.0 | 1 | gasket mm 900 |
| 3 | 0.009.0133.3/10 | 4 | knob |
| 4 | 2.1312.004.3 | 4 | washer 8,4x24x2 |
| 8 | 0.013.0014.0 | 1 | gasket |
| 9 | 0.013.0013.2/10 | 1 | support |

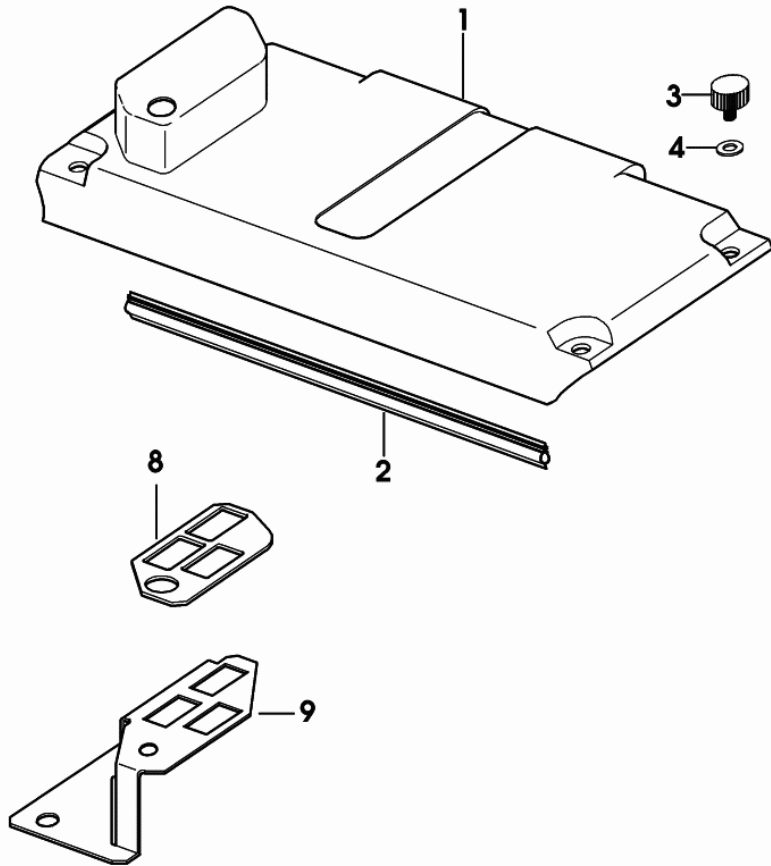

9_22873_05_0_0

Section: BODY WORK

DASHBOARD - STEERING COVER

| Fig. | Code | QTY | Name |
|------|-----------------|-----|-----------------|
| 1 | 0.010.6650.0/10 | 1 | sound deadening |
| 2 | 0.010.6651.0/10 | 1 | sound deadening |
| 3 | 0.010.6652.0/10 | 1 | sound deadening |
| 4 | 0.010.6653.0/10 | 1 | sound deadening |

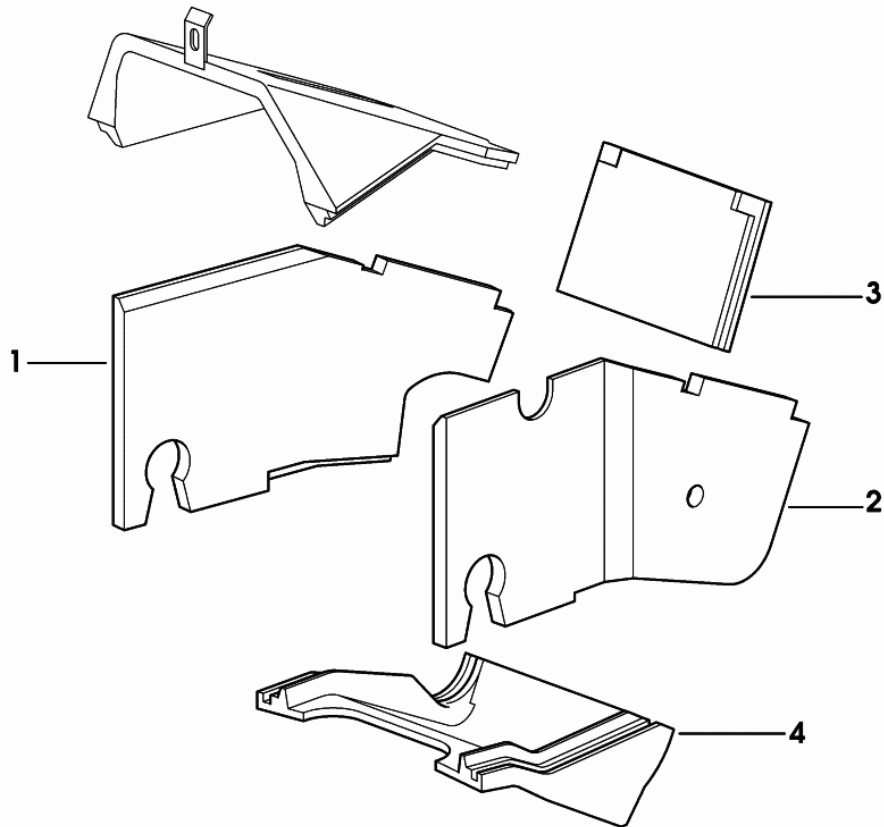

9_70573_07_0_0

Section: BODY WORK

ELECTRONIC ACCELERATOR CONTROL

| Fig. | Code | QTY | Name |
|------|-----------------|-----|---|
| 8 | 2.0112.007.2 | 2 | screw m 6 p.1 x 20 |
| 9 | 2.1142.004.2 | 2 | insert m 6 |
| 10 | 0.010.7362.3/10 | 1 | hub |
| 10.2 | 2.1559.273.0 | 1 | bushing |
| 11 | 2.0342.005.3 | 2 | screw m 4 p.0.7 x 20 |
| 12 | 0.010.7366.2/10 | 1 | joint 1051 <- X AgroCompact F60 1007 <- X AgroCompact 70F3 1061 <- X AgroCompact 70F4 1049 <- X AgroCompact F80 (...) <- X AgroCompact F90 |
| 13 | 2.1310.028.2 | 2 | flat washer 4 |
| 14 | 0.010.4571.3/10 | 1 | cable |
| 15 | 2.6569.046.0 | 1 | rubber plug |
| 16 | 2.1470.052.2 | 2 | lock washer 4 |
| 17 | 2.0332.211.3 | 2 | screw m 4 x 40 |
| 18 | 0.011.6675.0 | 1 | sleeve |
| 19 | 0.011.3791.0 | 2 | small spring |

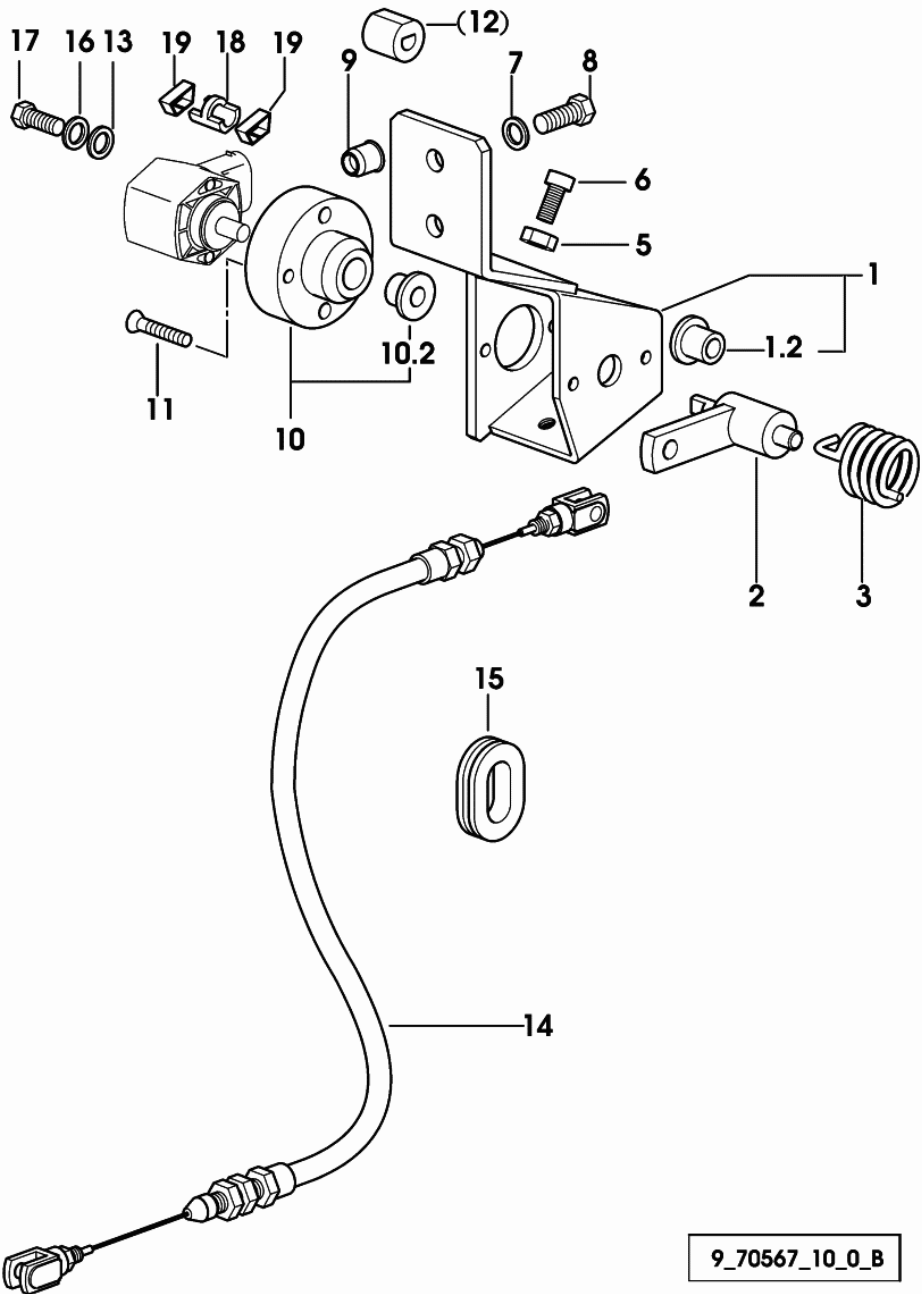

9_70567_10_0_B

Section: BODY WORK
REAR MUDGUARDS

| Fig. | Code | QTY | Name |
|------|------|-----|------|
|------|------|-----|------|

Notes:

(...) <- X AgroCompact F60 (...) <- X AgroCompact 70F3 (...) <- X AgroCompact 70F4 (...) <- X AgroCompact F80 (...) <- X AgroCompact F90

| | | | |
|-----|-----------------|---|-----------------|
| 1 | 0.000.0000.1 | 0 | not serviceable |
| 1.1 | 0.012.1912.3/10 | 1 | fender sx/lh/li |
| 2 | 0.000.0000.1 | 0 | not serviceable |
| 2.1 | 0.010.1641.3/40 | 1 | fender dx/rh/re |

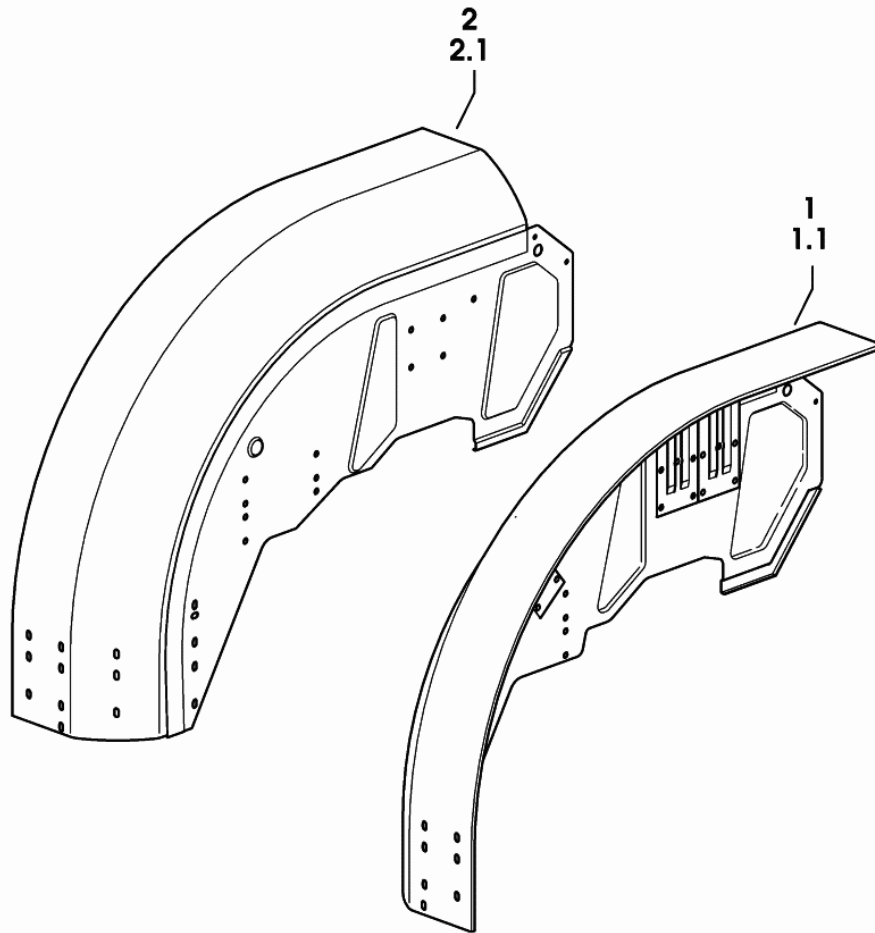

9_78776_01_0_0

Section: BODY WORK

MUDGUARDS EXTENSIONS mm 80

| Fig. | Code | QTY | Name |
|------|-----------------|-----|--------------------|
| 1 | 0.479.7663.0/30 | 1 | extension dx/rh/re |
| 2 | 0.479.7664.0/30 | 1 | extension sx/lh/li |

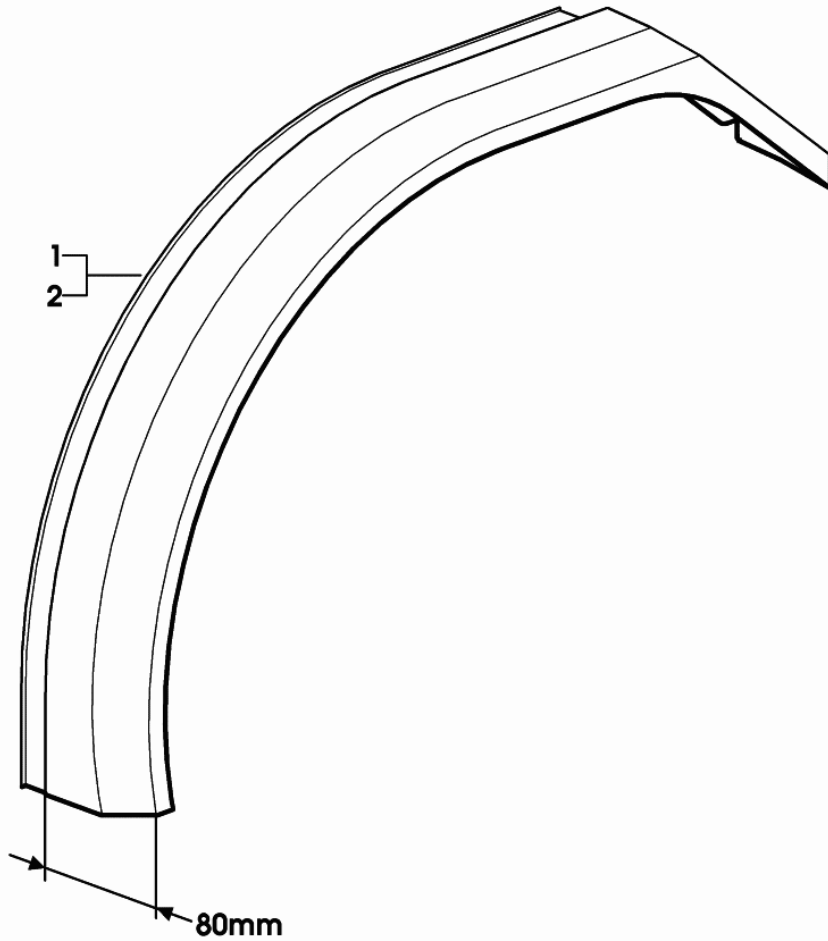

9_70576_25_0_0

Section: BODY WORK
SAFETY ARCH

9_A1278_00_0_0

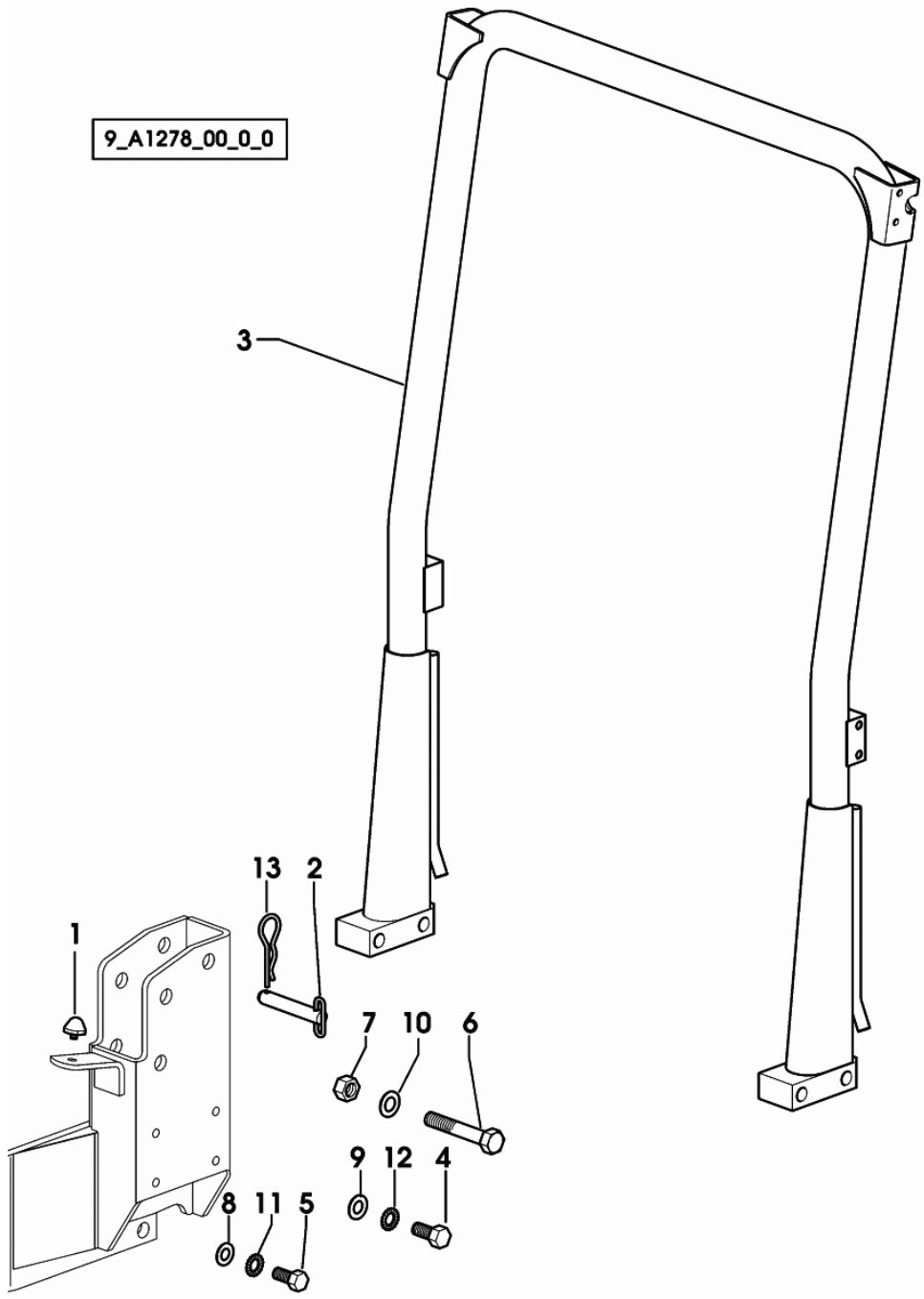

| Fig. | Code | QTY | Name |
|------|------|-----|------|
|------|------|-----|------|

Notes:

-> 1125 X AgroCompact F60 -> 1026 X AgroCompact 70F3 -> 1173 X AgroCompact 70F4 -> 1227 X AgroCompact F80 -> 1110 X AgroCompact F90

| | | | |
|----|-----------------|---|-------------------------|
| 1 | 0.154.7969.2 | 2 | rubber plug |
| 2 | 0.467.7853.2/10 | 2 | pin |
| 3 | 0.012.6560.3/20 | 1 | safety frame |
| 4 | 2.0112.615.2 | 6 | screw m 16 p.2 x 40 |
| 5 | 2.0122.513.2 | 2 | screw m 14 p.1.5x35 |
| 6 | 2.0122.731.2 | 2 | screw m 18 p.1.5x110 |
| 7 | 2.1120.210.2 | 2 | selflock nut m 18 p.1.5 |
| 8 | 2.1310.009.2 | 2 | flat washer 14 |
| 9 | 2.1310.010.2 | 6 | flat washer 16 |
| 10 | 2.1310.011.2 | 2 | flat washer 19x34 |
| 11 | 2.1470.008.2 | 2 | lock washer 14 |
| 12 | 2.1470.009.2 | 6 | lock washer 16 |
| 13 | 2.1699.084.2 | 2 | pin Ø 27 |

9_77581_13_0_B

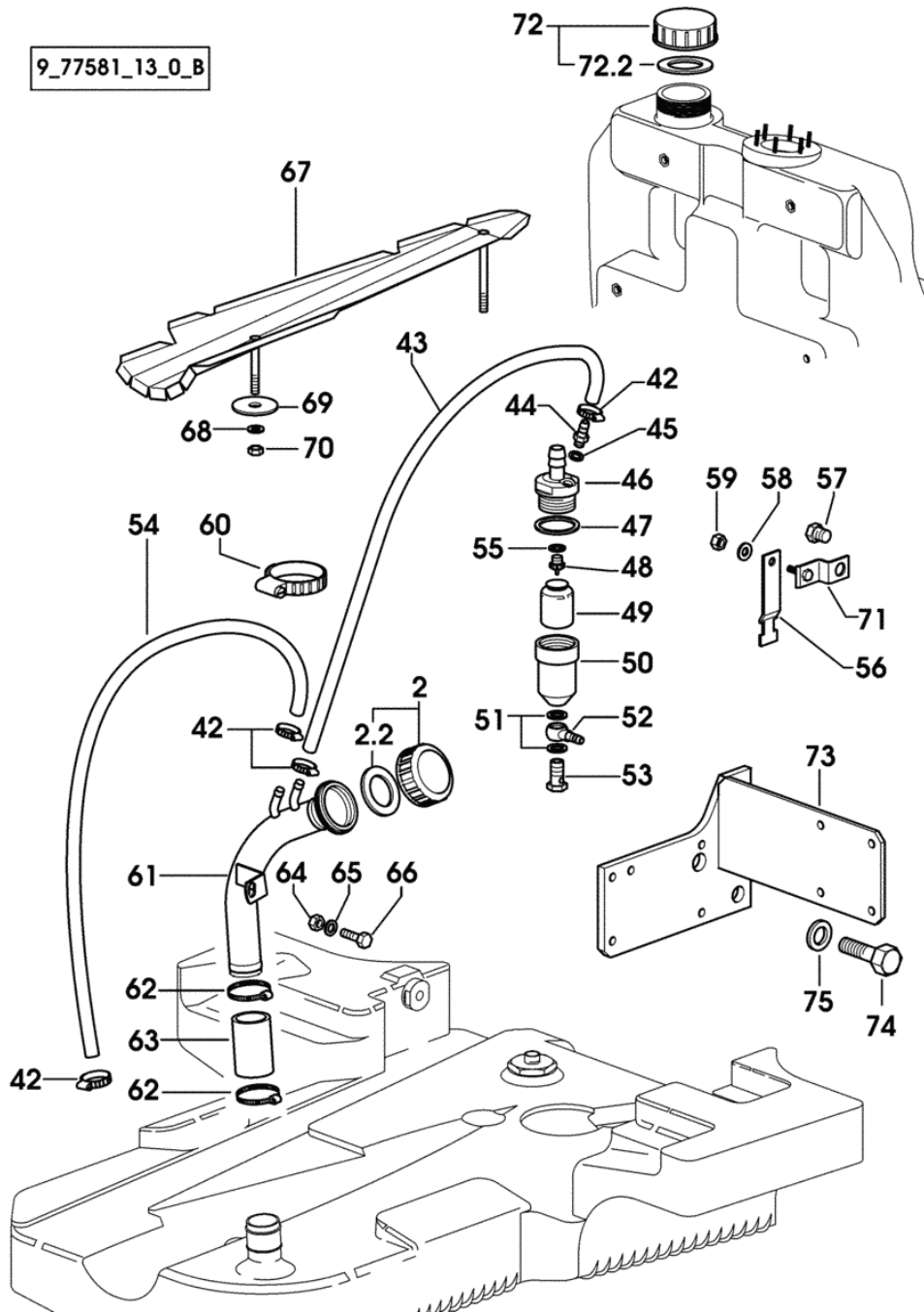

Section: BODY WORK

AUXILIARY TANK - FOR MODELS WITH CAB

| Fig. | Code | QTY | Name |
|------|--------------|-----|---|
| 72.2 | 2.1569.157.0 | 1 | gasket 37.8x59.8x3 |
| 73 | 0.011.4099.3 | 1 | bracket sx/lh/li -> 1018 - (...) <- X AgroCompact F60 -> 1005 - (...) <- X AgroCompact 70F3 -> 1019 - (...) <- X AgroCompact 70F4 -> 1025 - (...) <- X AgroCompact F80 -> 1008 - (...) <- X AgroCompact F90 |
| 74 | 2.0112.613.2 | 2 | screw m 16 p.2x35 -> 1018 - (...) <- X AgroCompact F60 -> 1005 - (...) <- X AgroCompact 70F3 -> 1019 - (...) <- X AgroCompact 70F4 -> 1025 - (...) <- X AgroCompact F80 -> 1008 - (...) <- X AgroCompact F90 |
| 75 | 2.1475.006.7 | 2 | washer 17x32 -> 1018 - (...) <- X AgroCompact F60 -> 1005 - (...) <- X AgroCompact 70F3 -> 1019 - (...) <- X AgroCompact 70F4 -> 1025 - (...) <- X AgroCompact F80 -> 1008 - (...) <- X AgroCompact F90 |

Section: BODY WORK

SAFETY BELT - FOR GRAMMER SEAT MSG 83/8

| Fig. | Code | QTY | Name |
|------|--------------|-----|-------------|
| 1 | 0.012.5831.4 | 1 | safety belt |

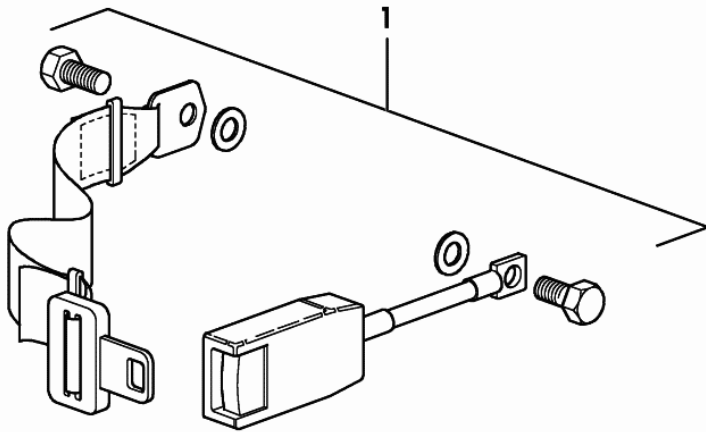

9_21075_05_0_0

Section: CAB

GLASSES AND SEALS

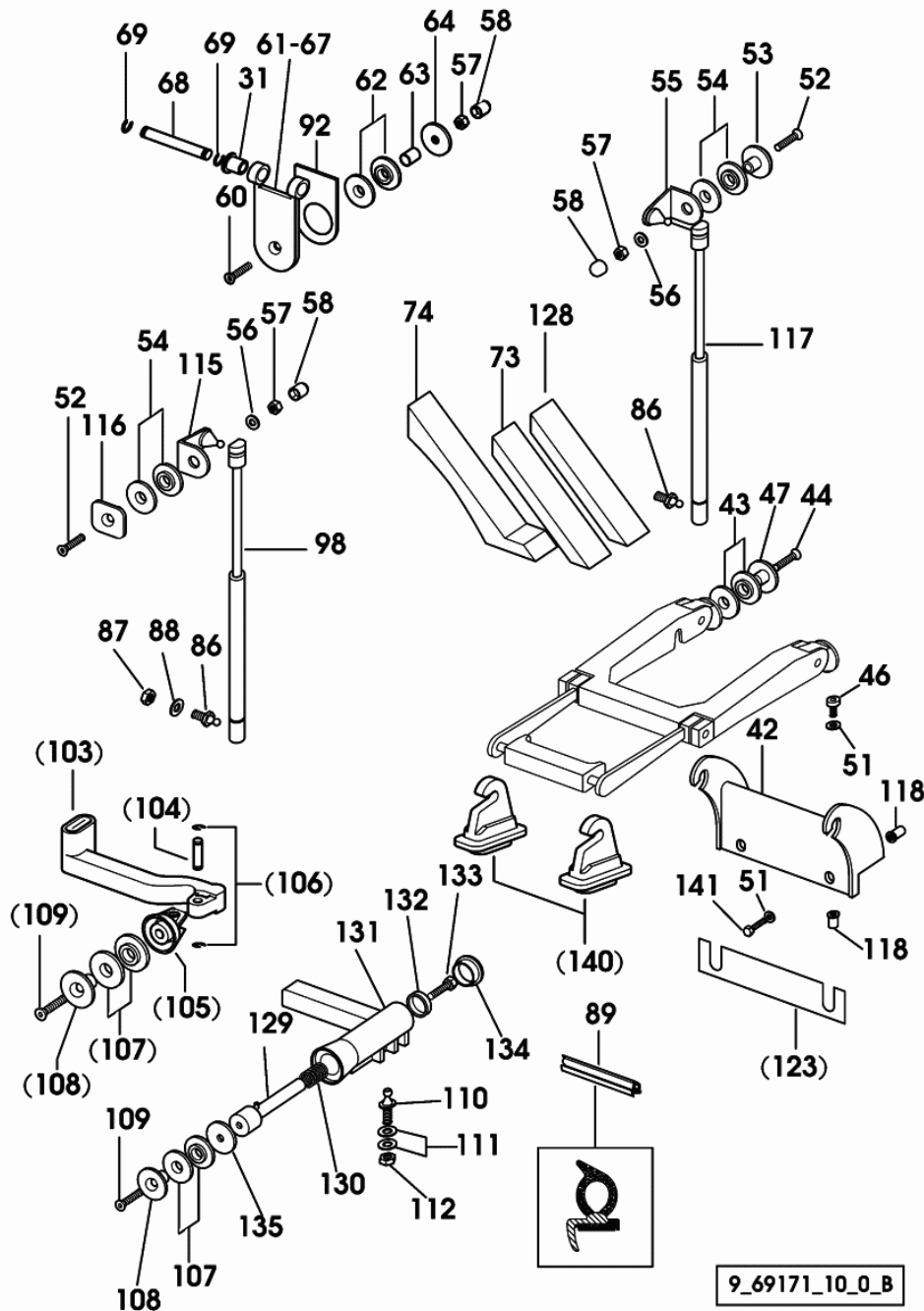

| Fig. | Code | QTY | Name |
|------|------|-----|------|
|------|------|-----|------|

Notes:

1097 <- X AgroCompact F60 1021 <- X AgroCompact 70F3 1134 <- X AgroCompact 70F4 1143 <- X AgroCompact F80 1050 <- X AgroCompact F90

| | | | |
|----|--------------|----|---|
| 31 | 2.1559.147.0 | 16 | bushing 10 x 28 x 18 |
| 42 | 0.010.8498.0 | 1 | small block 1064 <- X AgroCompact F60 1015 <- X AgroCompact 70F3 1079 <- X AgroCompact 70F4 1084 <- X AgroCompact F80 1029 <- X AgroCompact F90 |
| 42 | 0.011.9268.0 | 1 | small block -> 1065 X AgroCompact F60 -> 1016 X AgroCompact 70F3 -> 1080 X AgroCompact 70F4 -> 1085 X AgroCompact F80 -> 1030 X AgroCompact F90 |
| 43 | 0.009.0422.0 | 4 | gasket |
| 44 | 2.0342.308.3 | 2 | screw m 8 p.1.25 x 30 |
| 46 | 2.0312.104.2 | 4 | screw m 6 p.1 x 16 1022 <- X AgroCompact F60 1005 <- X AgroCompact 70F3 1026 <- X AgroCompact 70F4 1022 <- X AgroCompact F80 1007 <- X AgroCompact F90 |
| 46 | 2.0332.406.2 | 2 | screw m 6 p.1.0 x 16 -> 1071 X AgroCompact F60 -> 1017 X AgroCompact 70F3 -> 1081 X AgroCompact 70F4 -> 1094 X AgroCompact F80 -> 1035 X AgroCompact F90 |
| 47 | 2.1499.093.0 | 6 | washer |
| 51 | 2.1310.002.3 | 2 | flat washer 6.4 x 12 x 1.6 -> 1071 X AgroCompact F60 -> 1017 X AgroCompact 70F3 -> 1081 X AgroCompact 70F4 -> 1094 X AgroCompact F80 -> 1035 X AgroCompact F90 |
| 52 | 2.0342.308.3 | 5 | screw m 8 p.1.25 x 30 |
| 53 | 2.1499.093.0 | 3 | washer |
| 54 | 0.009.0422.0 | 10 | gasket |
| 55 | 0.007.6188.2 | 2 | bracket |
| 56 | 2.1310.004.2 | 5 | flat washer 8.5 |
| 57 | 2.1011.105.2 | 9 | nut m 8 p.1.25 |

GLASSES AND SEALS

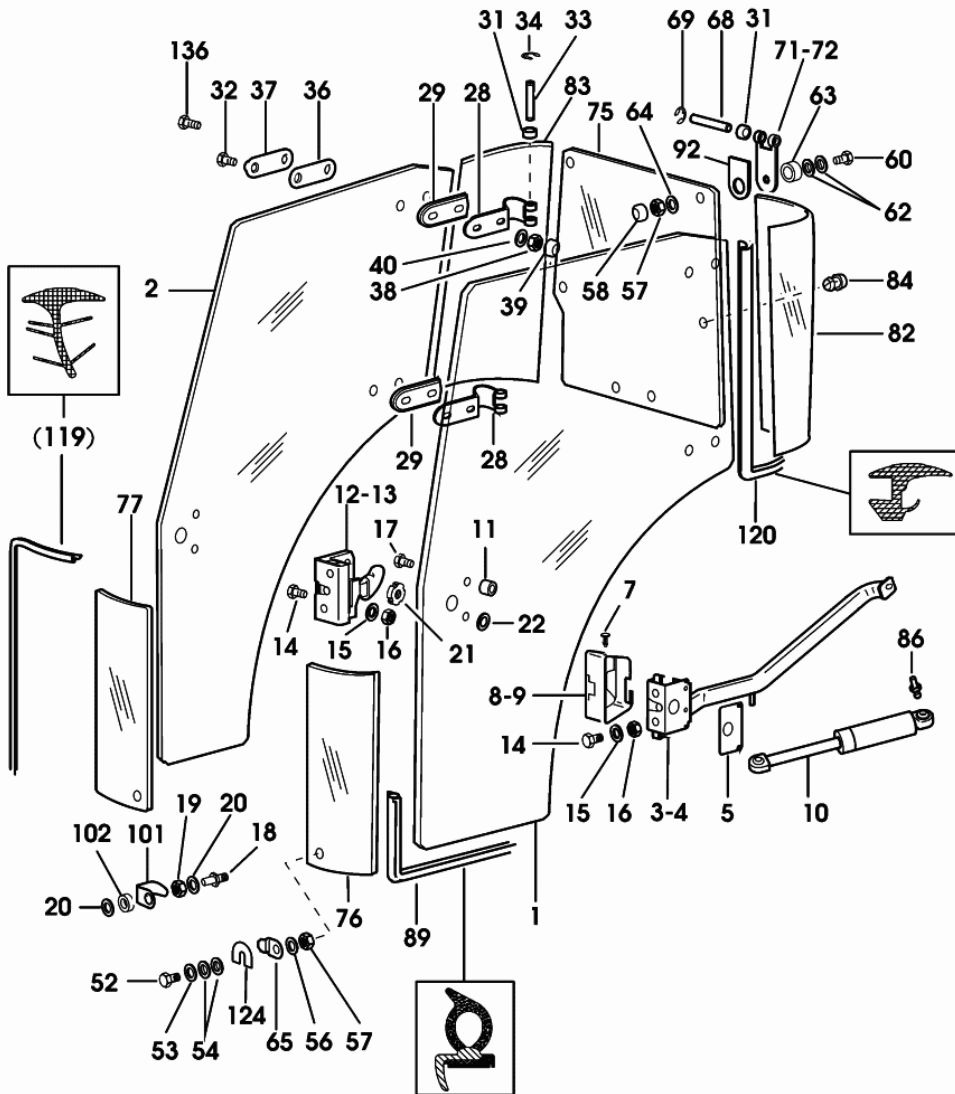

| Fig. | Code | QTY | Name |
|------|-----------------|-----|----------------------------|
| | | | -> 1065 X AgroCompact F60 |
| | | | -> 1016 X AgroCompact 70F3 |
| | | | -> 1080 X AgroCompact 70F4 |
| | | | -> 1085 X AgroCompact F80 |
| | | | -> 1030 X AgroCompact F90 |
| 89 | 0.010.7094.0 | 0 | gasket |
| 92 | 0.010.7334.0 | 4 | gasket |
| 101 | 0.010.7267.0/10 | 2 | guard |
| 102 | 2.1599.789.2 | 2 | spacer 11 x 22 x 6.0 |
| 119 | 0.011.0687.0 | 2 | gasket |
| | | | 1055 <- X AgroCompact F60 |
| | | | 1009 <- X AgroCompact 70F3 |
| | | | 1064 <- X AgroCompact 70F4 |
| | | | 1063 <- X AgroCompact F80 |
| | | | 1014 <- X AgroCompact F90 |
| 120 | 0.011.7614.0 | 2 | gasket |
| 124 | 0.011.2800.0 | 2 | shim |
| | | | -> 1005 X AgroCompact F60 |
| | | | -> 1001 X AgroCompact 70F3 |
| | | | -> 1010 X AgroCompact 70F4 |
| | | | -> 1007 X AgroCompact F80 |
| | | | -> 1004 X AgroCompact F90 |
| 136 | 2.0342.308.3 | 6 | screw m 8 p.1.25 x 30 |
| | | | -> 1034 X AgroCompact F60 |
| | | | -> 1007 X AgroCompact 70F3 |
| | | | -> 1057 X AgroCompact 70F4 |
| | | | -> 1050 X AgroCompact F80 |
| | | | -> 1015 X AgroCompact F90 |

9_70571_10_0_A

Section: CAB

GLASSES AND SEALS - FOR 28" NARROW PLATFORM

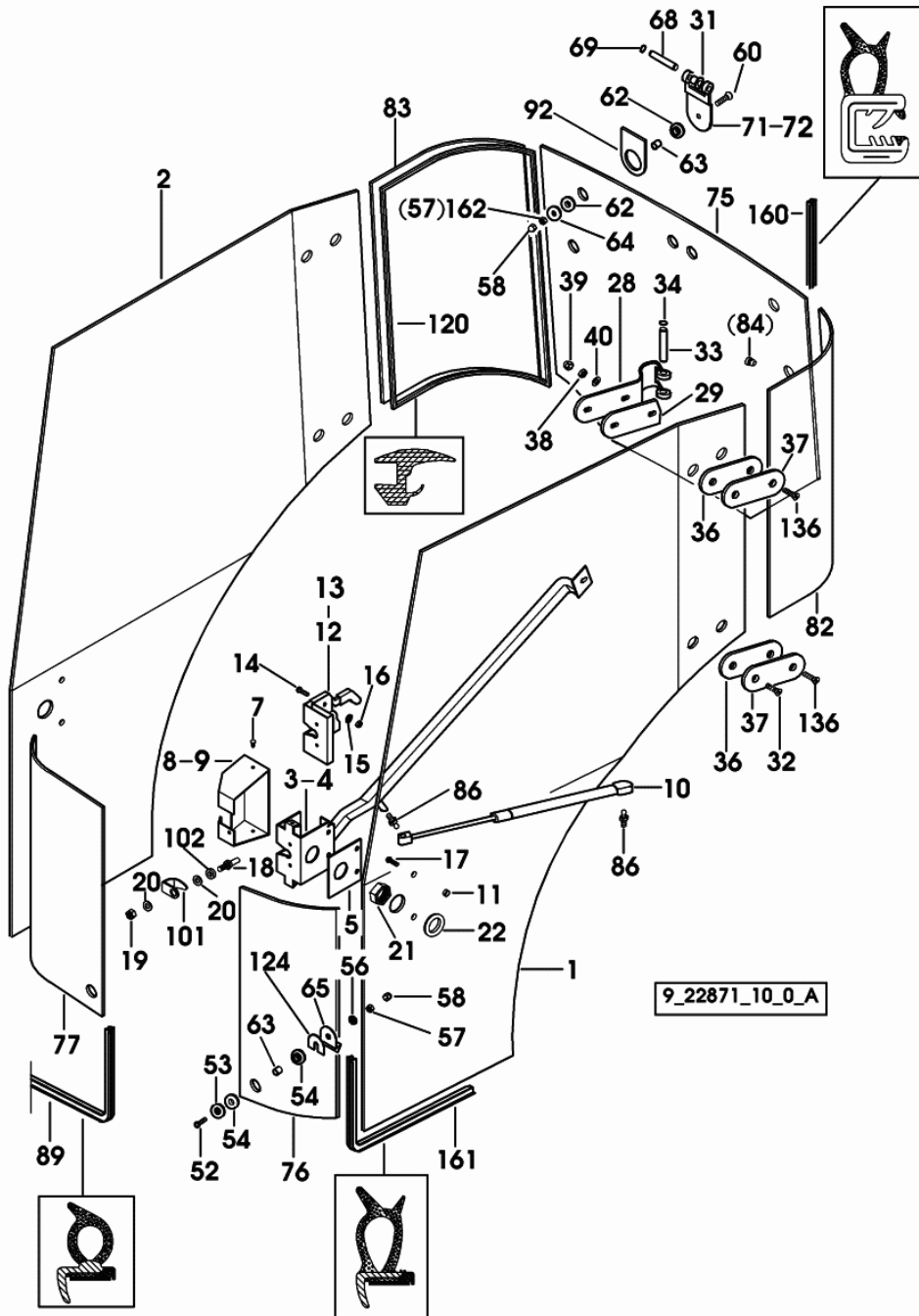

| Fig. | Code | QTY | Name |
|------|-----------------|-----|----------------------------|
| 29 | 0.010.7080.0 | 4 | gasket |
| 31 | 2.1559.147.0 | 16 | bushing 10 x 28 x 18 |
| 32 | 2.0399.173.3/10 | 2 | screw m 8 p.1.25 x 35 |
| 33 | 2.1699.327.2/10 | 4 | pin |
| 34 | 2.1410.001.1 | 8 | circlip 10 |
| 36 | 0.010.7081.0 | 4 | gasket |
| 37 | 0.010.7082.0 | 4 | plate |
| 38 | 2.1011.105.2 | 6 | nut m 8 p.1.25 |
| 39 | 0.163.7856.0 | 6 | cap |
| 40 | 2.1310.004.2 | 4 | flat washer 8.5 |
| 52 | 2.0342.308.3 | 5 | screw m 8 p.1.25 x 30 |
| 53 | 2.1499.093.0/10 | 3 | washer 8.5 |
| 54 | 0.009.0422.0 | 10 | gasket |
| 56 | 2.1310.004.2 | 5 | flat washer 8.5 |
| 57 | 2.1011.105.2 | 9 | nut m 8 p.1.25 |
| | | | 1141 <- X AgroCompact F60 |
| | | | 1041 <- X AgroCompact 70F3 |
| | | | 1214 <- X AgroCompact 70F4 |
| | | | 1292 <- X AgroCompact F80 |
| | | | 1160 <- X AgroCompact F90 |
| 57 | 2.1011.105.2 | 5 | nut m 8 p.1.25 |
| | | | -> 1142 X AgroCompact F60 |
| | | | -> 1042 X AgroCompact 70F3 |
| | | | -> 1215 X AgroCompact 70F4 |
| | | | -> 1293 X AgroCompact F80 |
| | | | -> 1161 X AgroCompact F90 |
| 58 | 0.163.7856.0 | 9 | cap |
| 60 | 2.0342.308.3 | 4 | screw m 8 p.1.25 x 30 |
| 62 | 0.009.0422.0 | 8 | gasket |
| 63 | 2.1579.450.2 | 4 | spacer 8.5 x 14 x 12 |
| 64 | 2.1599.495.2 | 4 | washer 8.5 |
| 65 | 0.010.7226.0/10 | 2 | bracket |
| 68 | 2.1699.327.2/10 | 4 | pin |
| 69 | 2.1410.001.1 | 8 | circlip 10 |
| 71 | 0.010.7085.2/10 | 1 | hinge sx/lh/li |
| 72 | 0.010.7086.2/10 | 1 | hinge dx/rh/re |
| 75 | 0.012.2117.0/20 | 1 | rear window |
| 76 | 0.010.7090.0/30 | 1 | glass sx/lh/li |
| 77 | 0.010.7091.0/30 | 1 | glass dx/rh/re |
| 82 | 0.010.7092.0/20 | 1 | glass sx/lh/li |
| 83 | 0.010.7093.0/20 | 1 | glass dx/rh/re |
| 86 | 04399070 | 5 | ball joint |
| 89 | 0.010.7094.0 | 0 | gasket |
| 92 | 0.012.5731.0/10 | 4 | gasket |

Section: CAB
CAB INTERIOR TRIM - 20"

| Fig. | Code | QTY | Name |
|------|-----------------|-----|--|
| 24 | 0.178.7455.0 | 2 | plug Ø 12 |
| 25 | 0.009.8226.0/30 | 1 | gasket L = mm 2500 |
| 26 | 0.011.3908.0/10 | 1 | plug |
| 27 | 0.012.5970.0/10 | 4 | stop |
| 31 | 0.012.6142.0/10 | 1 | shield dx/rh/re -> 1100 X AgroCompact F60 -> 1022 X AgroCompact 70F3 -> 1149 X AgroCompact 70F4 -> 1153 X AgroCompact F80 -> 1057 X AgroCompact F90 |
| 32 | 0.012.6158.0/10 | 1 | shield sx/lh/li -> 1100 X AgroCompact F60 -> 1022 X AgroCompact 70F3 -> 1149 X AgroCompact 70F4 -> 1153 X AgroCompact F80 -> 1057 X AgroCompact F90 |
| 33 | 0.012.6145.0 | 2 | shield -> 1100 X AgroCompact F60 -> 1022 X AgroCompact 70F3 -> 1149 X AgroCompact 70F4 -> 1153 X AgroCompact F80 -> 1057 X AgroCompact F90 |

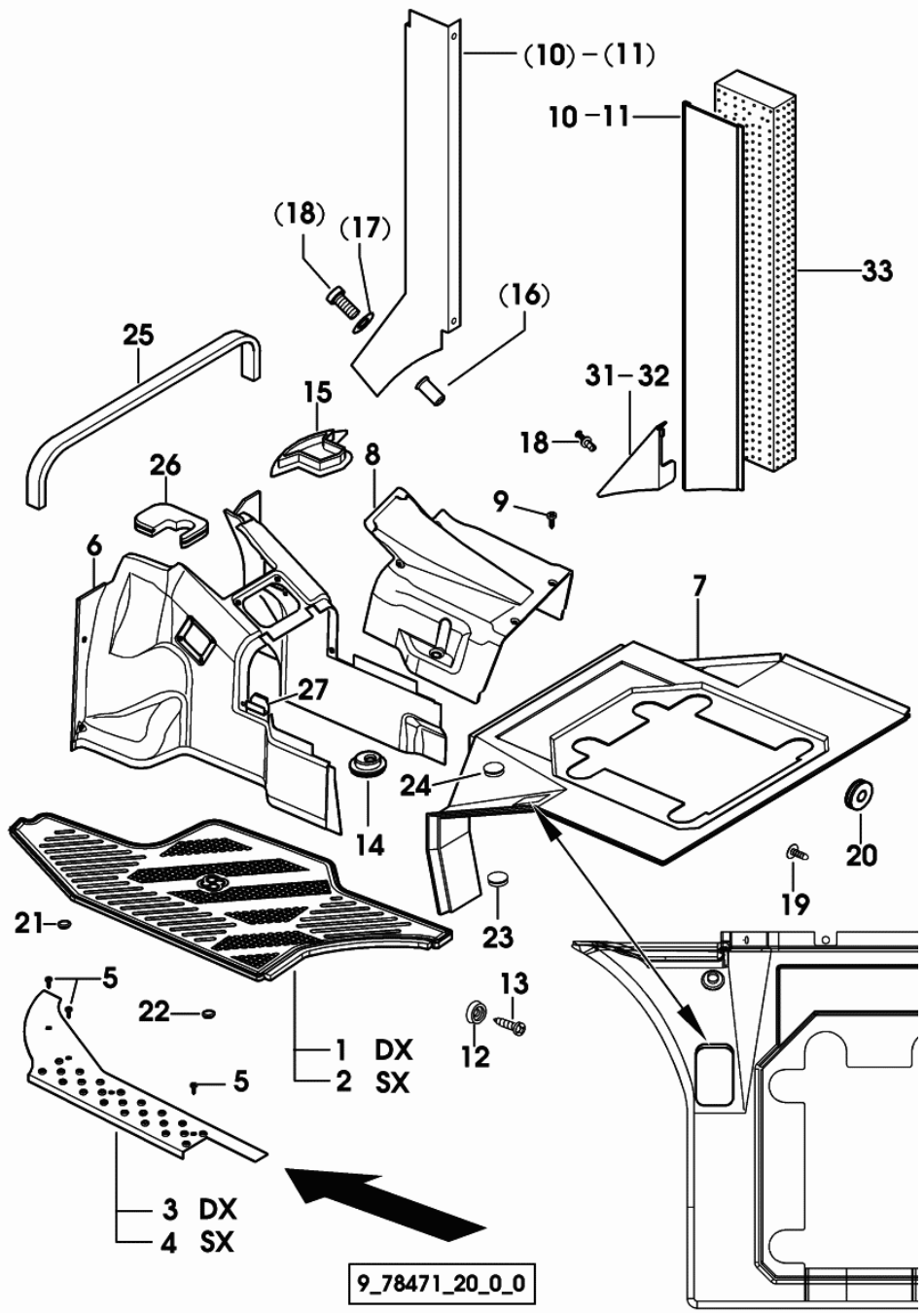

9_70571_22_0_A

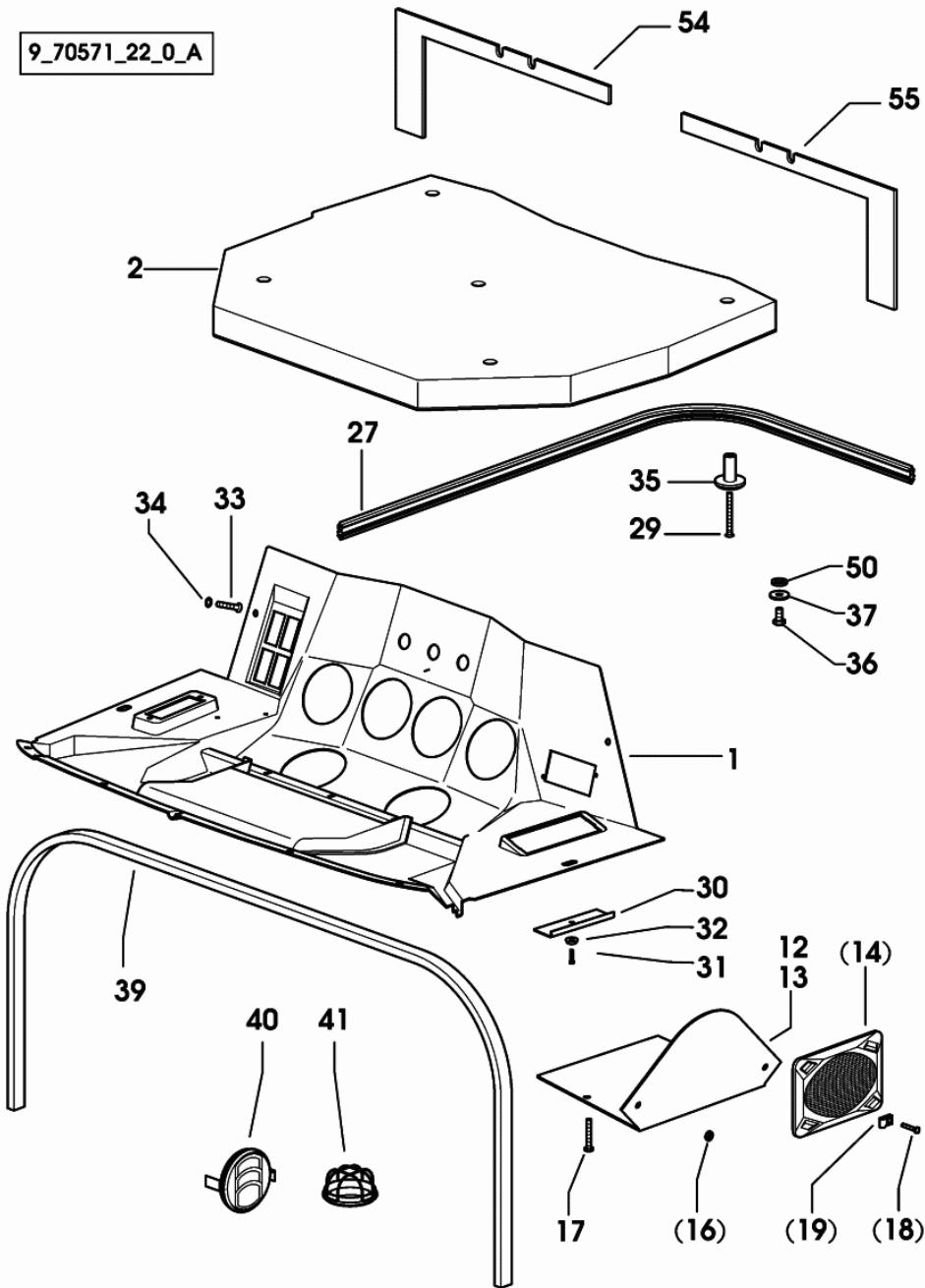

AgroCompact F90 (20"-24"-28")

Ref.: 0B.00.35

Section: CAB
INTERIOR TRIM

| Fig. | Code | QTY | Name |
|------|------|-----|------|
|------|------|-----|------|

- > 1024 X AgroCompact 70F3
- > 1172 X AgroCompact 70F4
- > 1215 X AgroCompact F80
- > 1103 X AgroCompact F90

Section: CAB

WINDSHIELD WIPER SYSTEM

| Fig. | Code | QTY | Name |
|------|------|-----|------|
|------|------|-----|------|

| | | | |
|----|--------------|---|--|
| 81 | 2.1599.528.2 | 4 | -> 1065 - 1079 <- X AgroCompact 70F4 -> 1064 - 1084 <- X AgroCompact F80 -> 1015 - 1029 <- X AgroCompact F90 washer 18x40x2 |
| 81 | 2.1599.528.2 | 6 | -> 1065 - 1126 <- X AgroCompact F60 -> 1016 - 1025 <- X AgroCompact 70F3 -> 1080 - 1172 <- X AgroCompact 70F4 -> 1085 - 1226 <- X AgroCompact F80 -> 1030 - 1109 <- X AgroCompact F90 washer 18x40x2 -> 1127 X AgroCompact F60 -> 1026 X AgroCompact 70F3 -> 1173 X AgroCompact 70F4 -> 1227 X AgroCompact F80 -> 1110 X AgroCompact F90 |

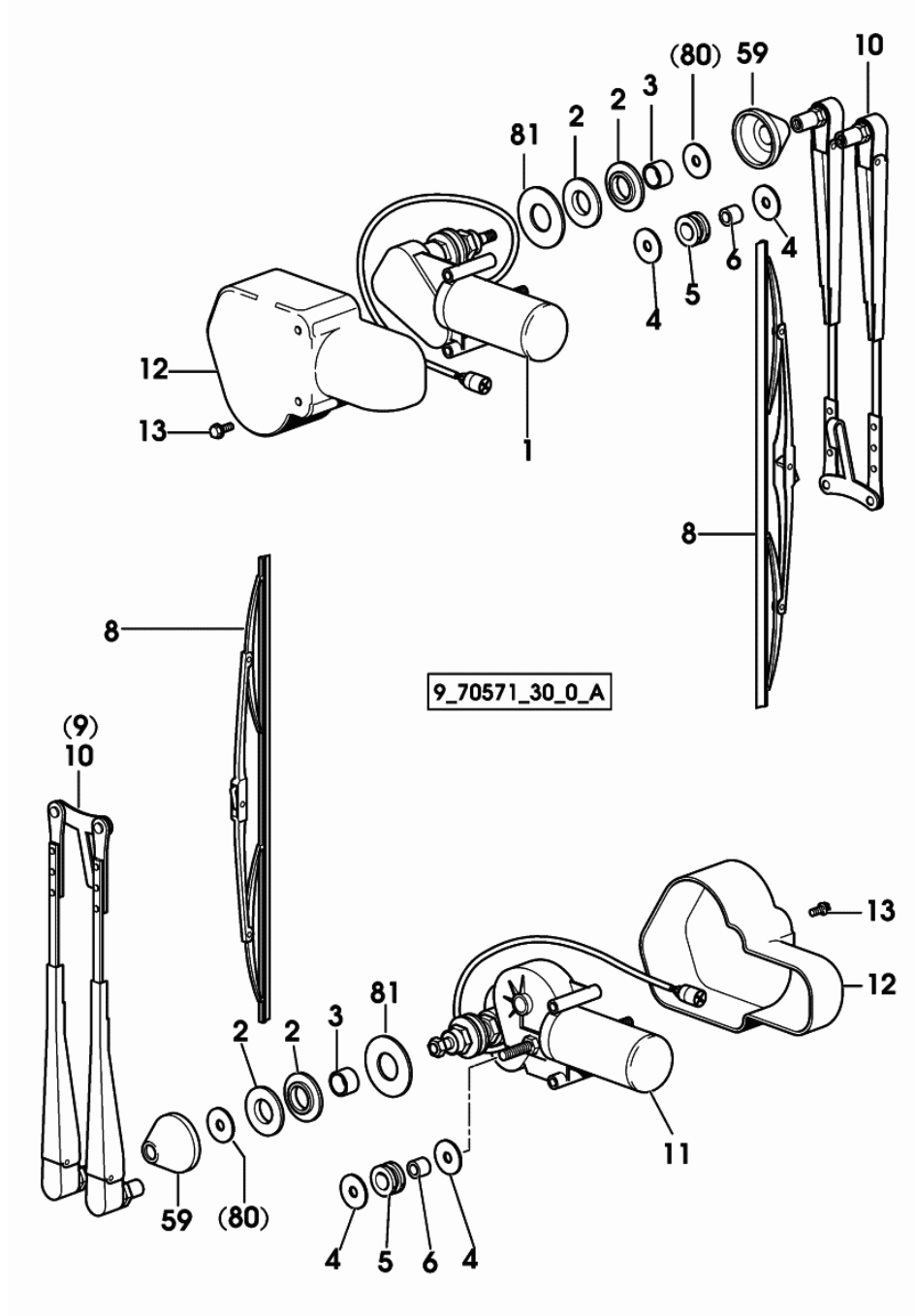

Section: CAB
VENTILATION - HEATING

| Fig. | Code | QTY | Name |
|------|--------------|-----|-----------------------------|
| 21 | 0.010.9964.2 | 1 | small plate sx/lh/li |
| 22 | 2.0112.205.2 | 4 | screw m 8 p.1.25 x 16 |
| 23 | 2.1310.004.2 | 4 | flat washer 8.5 |
| 24 | 2.3339.063.0 | 2 | pipe union |
| 25 | 2.1560.053.0 | 6 | gasket 17 x 21 |
| 26 | 0.011.0168.3 | 2 | pipe fitting |
| 27 | 2.6850.006.0 | 2 | clamp 18-28 |
| 28 | 0.009.8799.4 | 2 | connection |
| 29 | 2.3339.636.2 | 2 | pipe fitting 3/8" gas |
| 30 | 0.011.0466.0 | 0 | tube Ø mm 16x10 |
| 31 | 2.6999.061.0 | 2 | small spring 4.2 |
| | | | -> 1074 X AgroCompact F60 |
| | | | -> 1017 X AgroCompact 70F3 |
| | | | -> 1084 X AgroCompact 70F4 |
| | | | -> (...) X AgroCompact F80 |
| | | | -> (...) X AgroCompact F90 |
| 32 | 2.6819.004.2 | 2 | clamp Ø 17 |
| | | | -> 1076 X AgroCompact F60 |
| | | | -> (...) X AgroCompact 70F3 |
| | | | -> 1085 X AgroCompact 70F4 |
| | | | -> 1099 X AgroCompact F80 |
| | | | -> 1037 X AgroCompact F90 |
| 35 | 0.011.9828.3 | 1 | wire mm 400 |
| | | | -> 1076 X AgroCompact F60 |
| | | | -> (...) X AgroCompact 70F3 |
| | | | -> 1085 X AgroCompact 70F4 |
| | | | -> (...) X AgroCompact F80 |
| | | | -> (...) X AgroCompact F90 |
| 36 | 2.0112.207.2 | 1 | screw m 8 p 1.25 x 20 |
| | | | -> 1076 X AgroCompact F60 |
| | | | -> (...) X AgroCompact 70F3 |
| | | | -> 1085 X AgroCompact 70F4 |
| | | | -> (...) X AgroCompact F80 |
| | | | -> (...) X AgroCompact F90 |
| 37 | 2.1472.005.2 | 1 | washer 8 |
| | | | -> 1076 X AgroCompact F60 |
| | | | -> (...) X AgroCompact 70F3 |
| | | | -> 1085 X AgroCompact 70F4 |
| | | | -> (...) X AgroCompact F80 |
| | | | -> (...) X AgroCompact F90 |
| 38 | 2.1312.004.2 | 1 | washer 8.4 |
| | | | -> 1076 X AgroCompact F60 |
| | | | -> (...) X AgroCompact 70F3 |
| | | | -> 1085 X AgroCompact 70F4 |

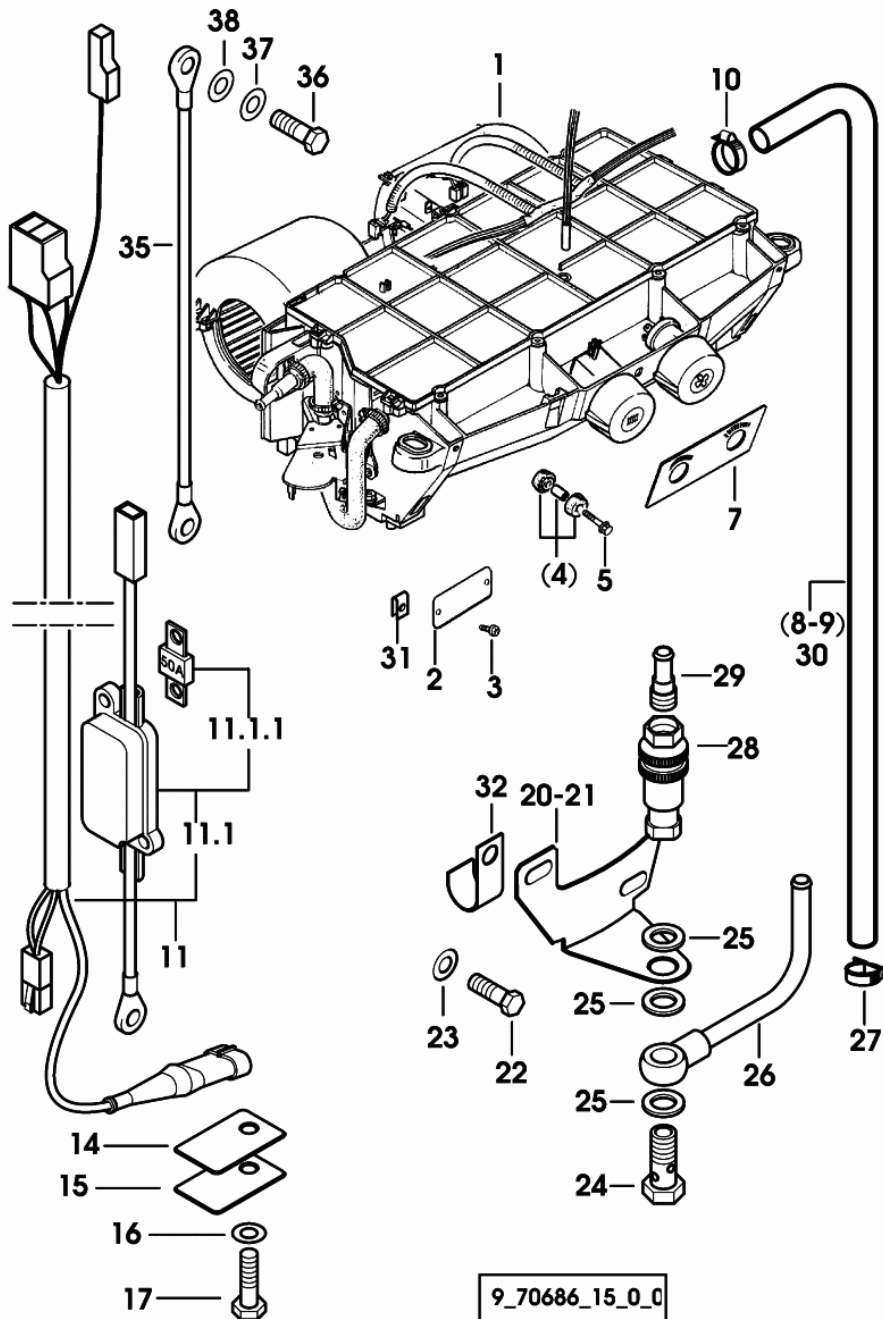

WORKING SPOTLIGHT FRONT

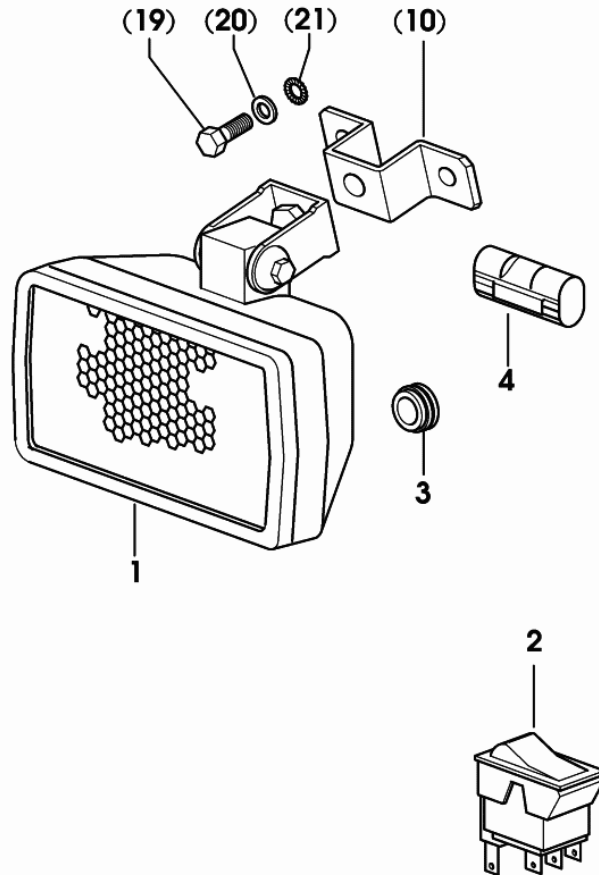

| Fig. | Code | QTY | Name |
|------|--------------|-----|---|
| 1 | 2.8029.730.0 | 2 | headlight COMPONENT PARTS SEE COMPONENTS LIST ☞ 2.8029.730.0 ☞ 08.00.69 |
| 2 | 2.7659.078.0 | 1 | switch |
| 3 | 2.6569.018.0 | 2 | wire guide 20 x 8 x 15 |
| 4 | 2.6039.010.0 | 2 | guard |
| 10 | 0.011.2951.0 | 2 | lamp support 1005 <- X AgroCompact F60 1009 <- X AgroCompact 70F4 1006 <- X AgroCompact F80 1003 <- X AgroCompact F90 |
| 19 | 2.0112.004.2 | 4 | screw m 6 p.1 x 14 1005 <- X AgroCompact F60 1009 <- X AgroCompact 70F4 1006 <- X AgroCompact F80 1003 <- X AgroCompact F90 |
| 20 | 2.1310.002.2 | 4 | washer 6.6, d125 1005 <- X AgroCompact F60 1009 <- X AgroCompact 70F4 1006 <- X AgroCompact F80 1003 <- X AgroCompact F90 |
| 21 | 2.1470.002.2 | 4 | washer 6, d128 1005 <- X AgroCompact F60 1009 <- X AgroCompact 70F4 1006 <- X AgroCompact F80 1003 <- X AgroCompact F90 |

9_70571_33_0_0

BATTERY 12V 100Ah 500A

| Fig. | Code | QTY | Name |
|------|--------------|-----|------------------------|
| 2 | 2.9559.051.0 | 1 | battery 12V 100Ah 500A |

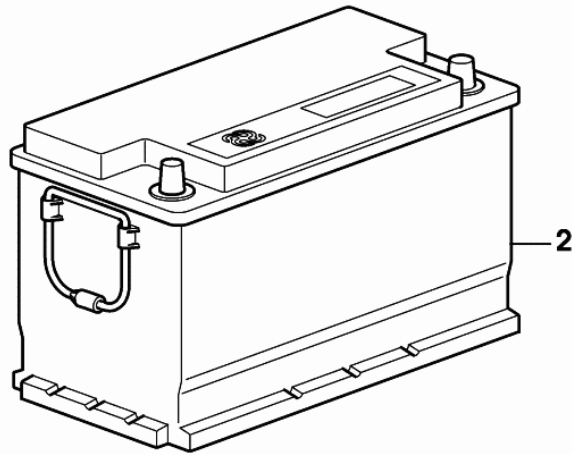

9_40584_11_0_0

REAR LIGHTS AND BATTERY LEADS

| Fig. | Code | QTY | Name |
|------|-----------------|-----|--|
| 2 | 0.010.6708.3/10 | 1 | wire |
| 3 | 2.8019.190.0 | 1 | side lamp dx/rh/re COMPONENT PARTS SEE COMPONENTS LIST ☞ 2.8019.190.0 ☞ 08.00.82 |
| 4 | 2.8019.180.0 | 1 | side lamp sx/lh/li COMPONENT PARTS SEE COMPONENTS LIST ☞ 2.8019.180.0 ☞ 08.00.83 |

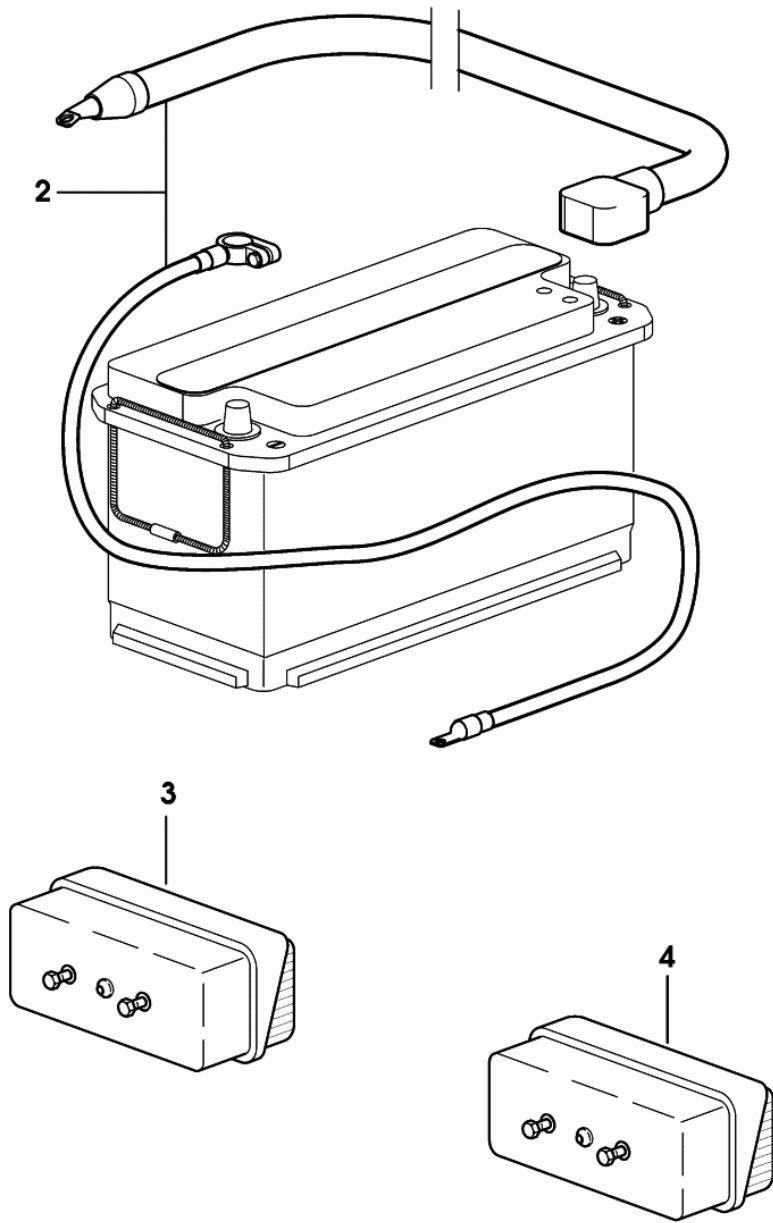

9_70585_01_0_0

AgroCompact F90 (20"-24"-28")

ENGINE

GENERAL

| | |
|--|----------|
| ENGINE BEARING..... | 01.00.3 |
| TIMING CASE..... | 01.00.4 |
| CASING COVER..... | 01.00.6 |
| GUARD PLATE..... | 01.00.7 |
| MONOBLOC ENGINE-GEARBOX CONNECTING FLANGE..... | 01.00.8 |
| PLUG..... | 01.00.10 |
| CRANKSHAFT..... | 01.00.12 |
| CYLINDER - PISTON - CONNECTING ROD..... | 01.00.16 |
| CRANKSHAFT PULLEY..... | 01.00.17 |
| ENGINE SHAFT - FRONT P.T.O. PULLEYS..... | 01.00.18 |
| PULSE WHEEL..... | 01.00.19 |
| ENGINE FLYWHEEL..... | 01.00.22 |
| COUNTERWEIGHTS..... | 01.00.23 |
| CAMSHAFT..... | 01.00.26 |
| CAMSHAFT..... | 01.00.27 |
| CYLINDER HEAD..... | 01.00.31 |
| INLET AND EXHAUST VALVES..... | 01.00.35 |
| INLET AND EXHAUST VALVE SPRINGS..... | 01.00.37 |
| OIL PAN..... | 01.00.40 |
| LUBRIC. OIL FILTER..... | 01.00.42 |
| LUBRIC. OIL COOLER..... | 01.00.44 |
| LUBRICATION..... | 01.00.49 |
| OIL PUMP..... | 01.00.51 |
| LUBRICATION..... | 01.00.53 |
| LUBRICATION - EXPORT U.S.A..... | 01.00.58 |
| OIL PIPES FOR TURBOCHARGER..... | 01.00.60 |
| INJECTION PUMP - INJECTOR..... | 01.00.63 |
| INJECTION PUMP - INJECTOR..... | 01.00.64 |
| FUEL FEED PUMP..... | 01.00.66 |
| FUEL PIPES..... | 01.00.69 |
| INJECTION LINES..... | 01.00.70 |
| INJECTION LINES..... | 01.00.72 |
| FUEL FILTER..... | 01.00.73 |
| MECHANICAL ENGINE GOVERNOR..... | 01.00.74 |
| PLUG FOR MECHANICAL REGULATOR..... | 01.00.76 |
| ELECTRONIC MOTOR CONTROLLER..... | 01.00.77 |
| ELECTRONIC MOTOR CONTROLLER..... | 01.00.78 |
| THERMO STARTER..... | 01.00.80 |
| PARTS SET - ENGINE MOUNTING..... | 01.00.82 |
| COOLING WATER PUMP..... | 01.00.84 |

Section: ENGINE

CAMSHAFT

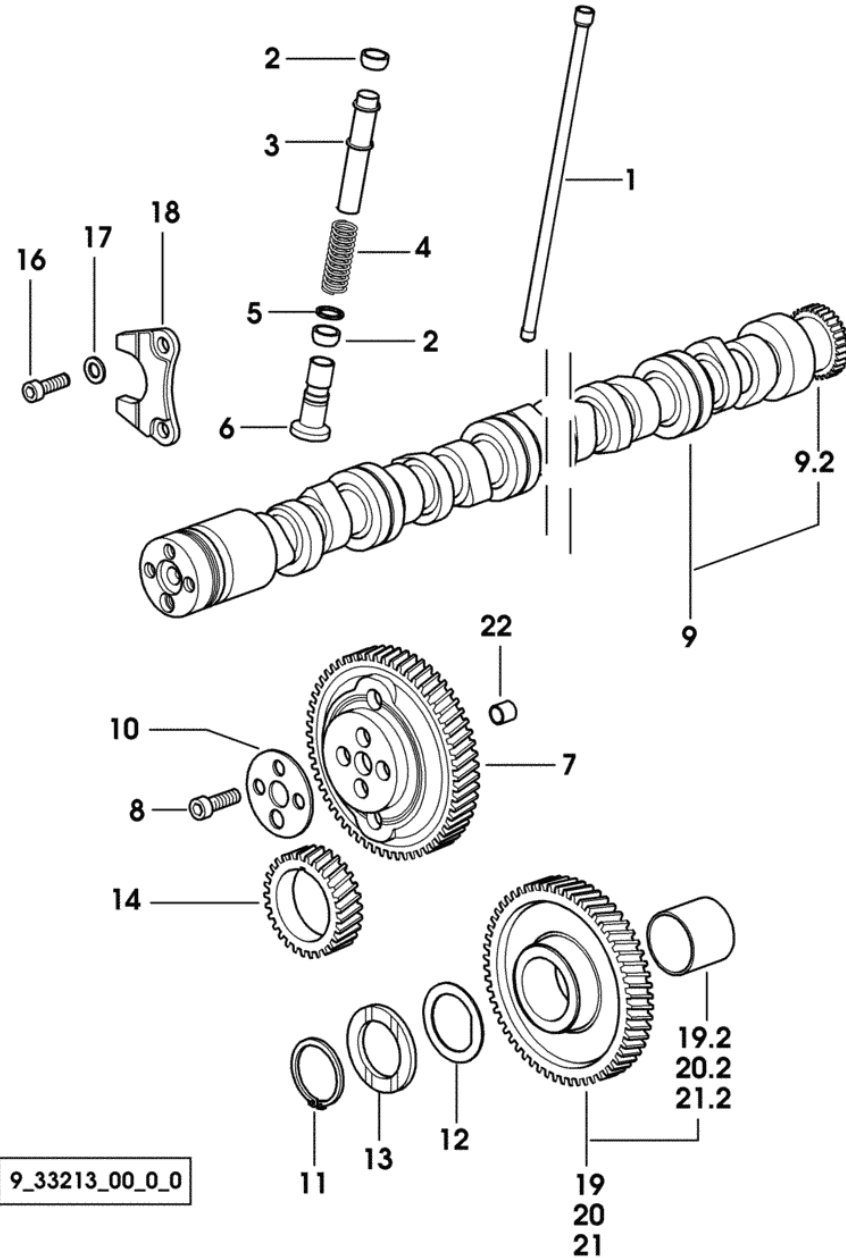

9_33213_00_0_0

| Fig. | Code | QTY | Name |
|------|-----------------|-----|--|
| 1 | 0.065.1331.2 | 8 | rod |
| 2 | 2.1569.114.0/10 | 16 | gasket 14x18.5x8 |
| 3 | 0.065.1332.0 | 8 | sleeve |
| 4 | 2.4019.300.1/10 | 8 | spring 18.5x52x2 |
| 5 | 2.1599.437.0 | 8 | snoulder 14.5x18x1.5 |
| 6 | 0.065.1330.0 | 8 | tappets |
| 7 | 0.065.1354.0/20 | 1 | gear z=58 |
| 8 | 2.0132.207.2 | 4 | screw m 10 p.1 x 25 |
| 9 | 0.066.1310.3/40 | 1 | camshaft |
| 9.2 | 0.065.1324.0/10 | 1 | gear Z = 32 |
| 10 | 0.065.1350.0 | 1 | small disc |
| 11 | 2.1410.016.1 | 1 | circlip 40 |
| 12 | 0.065.1352.0 | 1 | shim |
| 13 | 0.065.1351.0 | 2 | snoulder |
| 14 | 0.065.1323.0/30 | 1 | gear Z = 29 |
| 16 | 2.0312.205.2 | 2 | screw m 8 p.1.25 x 18 |
| 17 | 2.1480.014.1 | 2 | washer 8 |
| 18 | 0.065.1353.0 | 1 | small plate |
| 19 | 0.007.1177.3/20 | 0 | gear z = 57 - WITH RED IDENTIFICATION STAMP |
| 19.2 | 2.1559.185.0/10 | 1 | bushing |
| 20 | 0.007.1178.3/20 | 0 | gear z = 57 - WITH YELLOW IDENTIFICATION STAMP |
| 20.2 | 2.1559.185.0/10 | 1 | bushing |
| 21 | 0.007.1179.3/20 | 1 | gear z = 57 - WITH GREEN IDENTIFICATION STAMP |
| 21.2 | 2.1559.185.0/10 | 1 | bushing |
| 22 | 2.1559.398.0 | 1 | bushing 10.5x13x12 -> 1034 X AgroCompact 70F4 -> 1028 X AgroCompact F80 -> 1010 X AgroCompact F90 |

Section: ENGINE

INJECTION PUMP - INJECTOR

9_35516_02_0_0

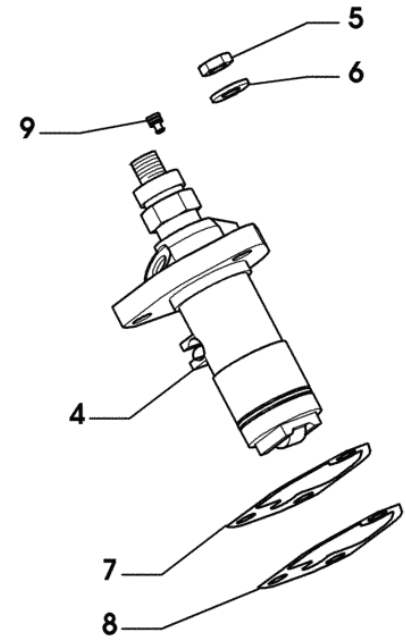
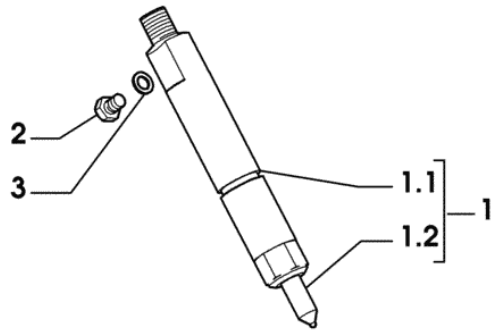

Notes:

-> 1162 X AgroCompact 70F4 -> 1187 X AgroCompact F80 -> 1071 X AgroCompact F90

| Fig. | Code | QTY | Name |
|------|-----------------|-----|---|
| 1 | 2.4719.320.0/10 | 4 | injector BOSCH |
| 1.1 | 2.4719.190.0 | 1 | nozzle holder BOSCH COMPONENT PARTS SEE COMPONENTS LIST ☞ 2.4719.190.0 ☞ 01.00.2 |
| 1.2 | 2.4729.170.0/10 | 1 | nozzle BOSCH |
| 2 | 2.3119.024.2 | 4 | plug m 6 |
| 3 | 2.1560.001.0 | 4 | gasket 6.2x10 |
| 4 | 2.4619.030.0/30 | 4 | injector pump - 555 - BOSCH COMPONENT PARTS SEE COMPONENTS LIST ☞ 2.4619.030.0/30 ☞ 01.00.4 |
| 5 | 2.1011.405.2 | 12 | nut m 8 p.1 |
| 6 | 2.1599.458.0/10 | 12 | snoulder 8.4x18x2 |
| 7 | 0.065.1655.0/10 | 8 | shim mm 0.1 |
| 8 | 0.065.1656.0/10 | 12 | shim mm 0.20 |
| 9 | 2.3199.270.0 | 4 | plug 5.9x7.8 |

COOLANT PUMP DRIVEBELT

| Fig. | Code | QTY | Name |
|------|------|-----|------|
|------|------|-----|------|

Notes:

(...) <- X AgroCompact F60 (...) <- X AgroCompact 70F4 (...) <- X AgroCompact F80 (...) <- X AgroCompact F90

9_33117_09_0_0

| | | | |
|---|--------------|---|-------------------|
| 1 | 2.4119.139.0 | 1 | belt mm 10.7x1254 |
|---|--------------|---|-------------------|

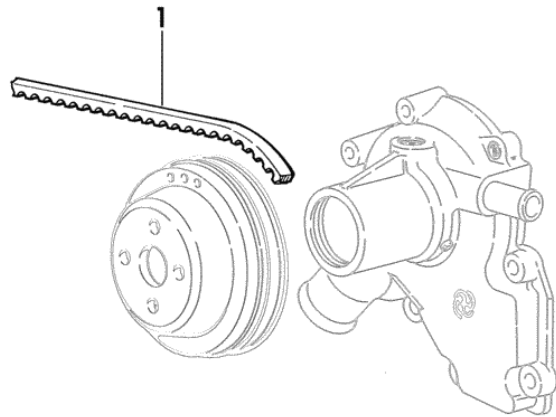

P.T.O. FRONT

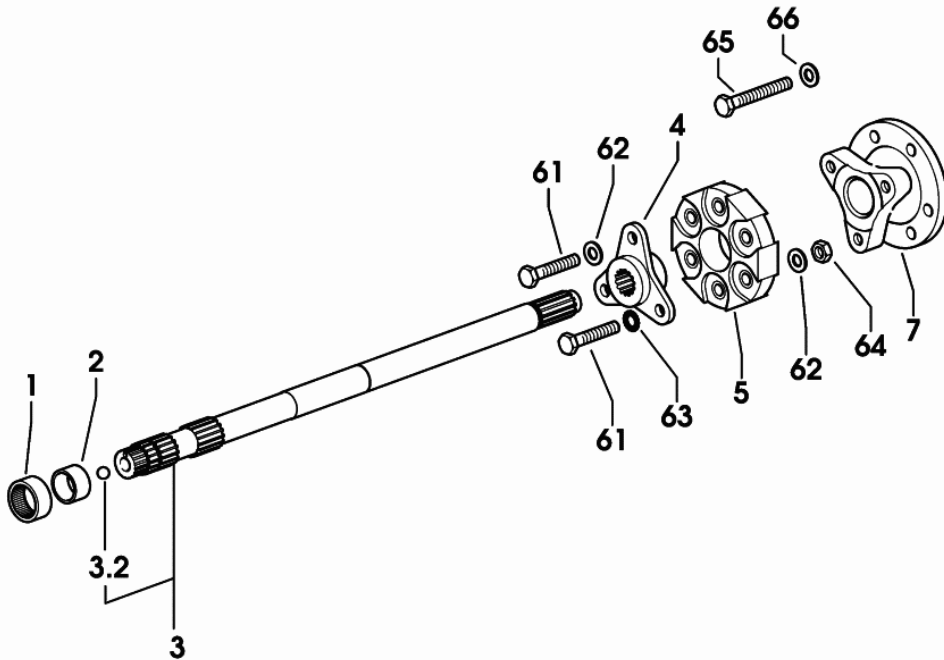

| Fig. | Code | QTY | Name |
|------|-----------------|-----|-----------------------------|
| 1 | 2.2725.040.0 | 1 | roller cage 30 x 37 x 16 |
| 2 | 2.1559.374.0 | 1 | bushing 25 x 30 x 17 |
| 3 | 0.010.1378.3 | 1 | p.t.o.shaft |
| 3.2 | 2.2810.007.0 | 1 | ball 13/32" |
| 4 | 0.010.1376.0/10 | 1 | flange |
| 5 | 0.008.8341.0 | 1 | joint |
| | | | 1027 <- X AgroCompact F60 |
| | | | (...) <- X AgroCompact 70F3 |
| | | | 1037 <- X AgroCompact 70F4 |
| | | | 1030 <- X AgroCompact F80 |
| | | | 1009 <- X AgroCompact F90 |
| 5 | 0.008.8341.0/10 | 1 | filex coupling |
| | | | -> 1028 X AgroCompact F60 |
| | | | -> (...) X AgroCompact 70F3 |
| | | | -> 1038 X AgroCompact 70F4 |
| | | | -> 1031 X AgroCompact F80 |
| | | | -> 1010 X AgroCompact F90 |
| 7 | 0.008.8342.0 | 1 | flange |
| 61 | 2.0112.320.2 | 6 | screw m 10 p.1.5 x 55 |
| 62 | 2.1310.006.2 | 6 | flat washer 10.5 |
| 63 | 2.1470.006.2 | 3 | lock washer 10 |
| 64 | 2.1120.006.2 | 3 | nut m 10 p.1.5 |
| 65 | 2.0312.321.2 | 6 | screw m 10 p.1.5 x 75 |
| 66 | 2.1480.015.1 | 6 | washer 10 |

9_70559_85_0_0

AgroCompact F90 (20"-24"-28")

Section: FRONT AND REAR P.T.O.

Ref.: 05.00.16

P.T.O. - 2 SPEED TYPE 540 - 750 + SINCRO

| Fig. | Code | QTY | Name |
|------|------|-----|------|
|------|------|-----|------|

Notes:

-> 1065 X AgroCompact F60 -> 1016 X AgroCompact 70F3 -> 1080 X AgroCompact 70F4 -> 1085 X AgroCompact F80 -> 1034 X AgroCompact F90

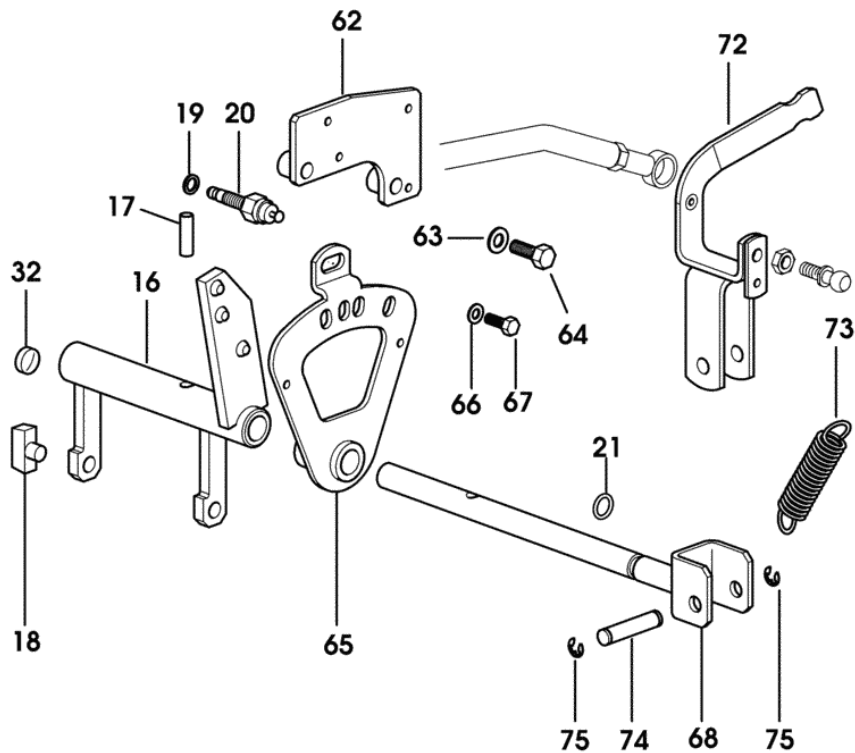

| | | | |
|----|-----------------|---|-----------------------|
| 16 | 0.010.7710.3 | 1 | fork |
| 17 | 2.1631.712.0 | 1 | pin 8x26 |
| 18 | 0.255.6463.0 | 2 | shoe |
| 19 | 2.1560.003.0 | 3 | gasket 8.2 x 12 |
| 20 | 2.7659.131.0 | 3 | switch |
| 21 | 2.1530.028.0 | 1 | 'o' ring 11.91 x 2.62 |
| 32 | 2.3171.006.4 | 6 | plug Ø 16 |
| 62 | 0.010.5071.2/10 | 1 | bracket |
| 63 | 2.1310.004.2 | 1 | flat washer 8.5 |
| 64 | 2.0112.211.2 | 1 | screw m 8 p.1.25 x 30 |
| 65 | 0.010.5069.2/20 | 1 | plate |
| 66 | 2.1312.003.2 | 1 | washer 6 |
| 67 | 2.0112.005.2 | 1 | screw m 6 p.1 x 16 |
| 68 | 0.011.6377.3 | 1 | lever |
| 72 | 0.011.6374.3 | 1 | lever |
| 73 | 2.4049.071.2 | 1 | spring 19 x 52 x 2 |
| 74 | 2.1699.488.2 | 1 | pin |
| 75 | 2.1410.001.1 | 2 | circlip 10 |

9_78436_10_0_C

P.T.O. - EXTERNAL CONTROLS 540 - 1000 + SYNCRO

| Fig. | Code | QTY | Name |
|------|-----------------|-----|----------------|
| 30 | 0.010.7787.3/20 | 1 | sector |
| 52 | 0.008.8388.0 | 1 | knob |
| 53 | 0.008.8383.0 | 1 | coupling |
| 54 | 2.0332.309.6 | 2 | screw m 5 x 30 |

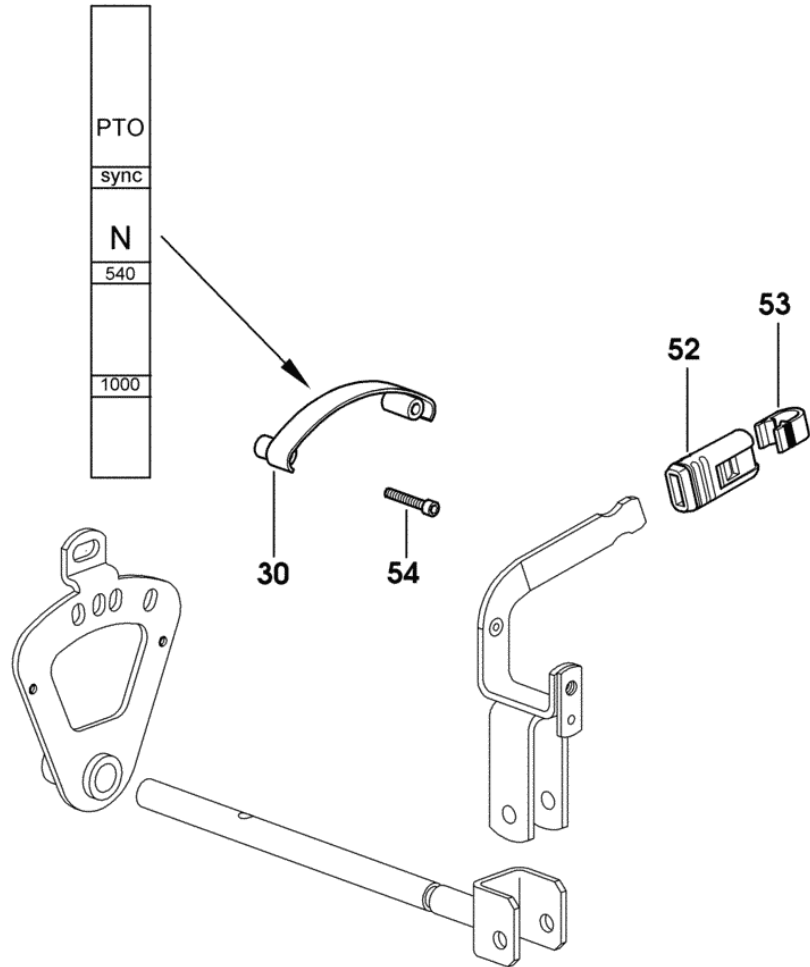

9_70536_13_0_0

| | |
|--|----------|
| 4WD - ENGAGEMENT CONTROL - WATERPROOF SEALS..... | 04.00.46 |
| 4WD - ENGAGEMENT CONTROL - WATERPROOF SEALS..... | 04.00.47 |

4WD - FRONT BRAKES - STANDARD TYPE

| Fig. | Code | QTY | Name |
|------|-----------------|-----|----------------------------------|
| 1 | 0.007.7966.0/40 | 1 | fork dx/rh/re |
| 2 | 0.007.7967.0/40 | 1 | fork sx/lh/li |
| 3 | 2.1475.202.2 | 24 | spring washer 8.4 x 16 |
| 4 | 2.0432.009.7 | 24 | stud bolt m 8 p.1.25 / p. 1 x 35 |
| 5 | 2.1651.815.0 | 4 | cylindrical plug 10 x 35 |
| 6 | 2.1530.296.0 | 2 | 'o' ring 215.5 x 3.53 |
| 7 | 0.007.7968.3/30 | 2 | spider |
| 7.2 | 2.1559.367.0 | 1 | bushing 43 x 48 x 15 |
| 8 | 0.270.4353.0/20 | 2 | gasket 143.6 x 150.4 x 3.4 |
| 9 | 0.275.4354.0/20 | 2 | gasket 183.6x190.4x3.4 |
| 10 | 0.008.5733.0 | 2 | piston |
| 11 | 0.270.4351.0 | 2 | pressure plate 100x181x2.57 |
| 12 | 0.008.5343.2 | 2 | brake disc 940287 |
| 13 | 2.3199.125.0 | 2 | plug 1/8" gas |
| 14 | 2.1560.008.0 | 2 | gasket 12.2 x 18 |
| 15 | 2.3199.065.2 | 2 | plug m 12 p.1.75 x 36 |
| 16 | 2.0119.213.2 | 2 | screw m 14 p.2 x 60 |
| 17 | 2.1011.208.2 | 2 | nut m 14 p.2 |
| 18 | 2.1011.405.2 | 24 | nut m 8 p.1 |
| 19 | 0.012.1337.0 | 2 | shield |

- > 1088 X AgroCompact F60
- > 1020 X AgroCompact 70F3
- > 1111 X AgroCompact 70F4
- > 1123 X AgroCompact F80
- > 1045 X AgroCompact F90

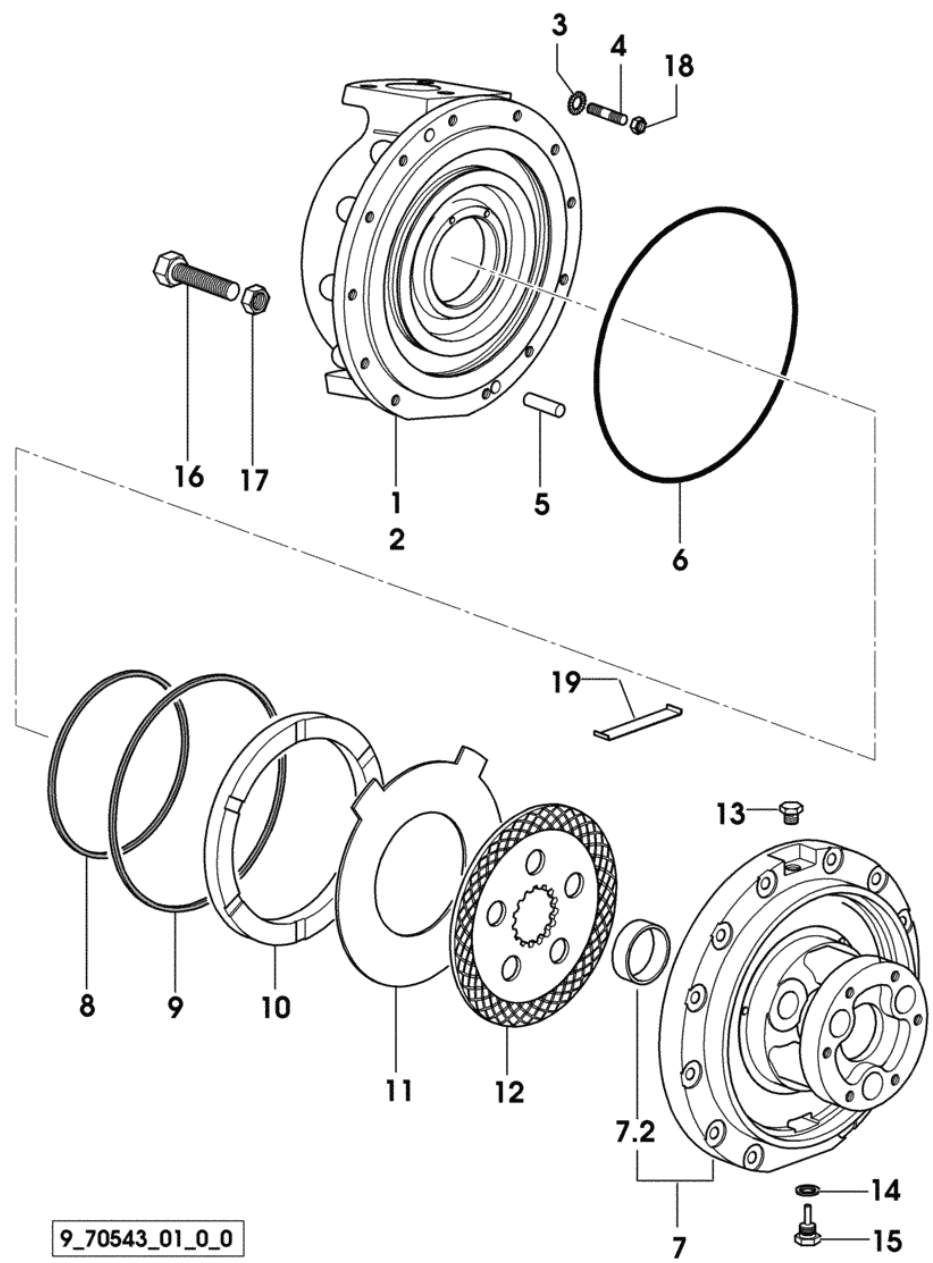

9_70543_01_0_0

Section: FRONT AXEL

FRONT DIFFERENTIAL LOCK CONTROL LINES

| Fig. | Code | QTY | Name |
|------|--------------|-----|-----------------------------|
| 1 | 0.010.9311.3 | 1 | tube |
| 2 | 2.3332.003.2 | 1 | pipe union m 12 p.1.25 x 23 |
| 3 | 2.1560.008.0 | 2 | gasket 12.2 x 18 |
| 4 | 2.6839.039.2 | 1 | clamp Ø 20/25 |

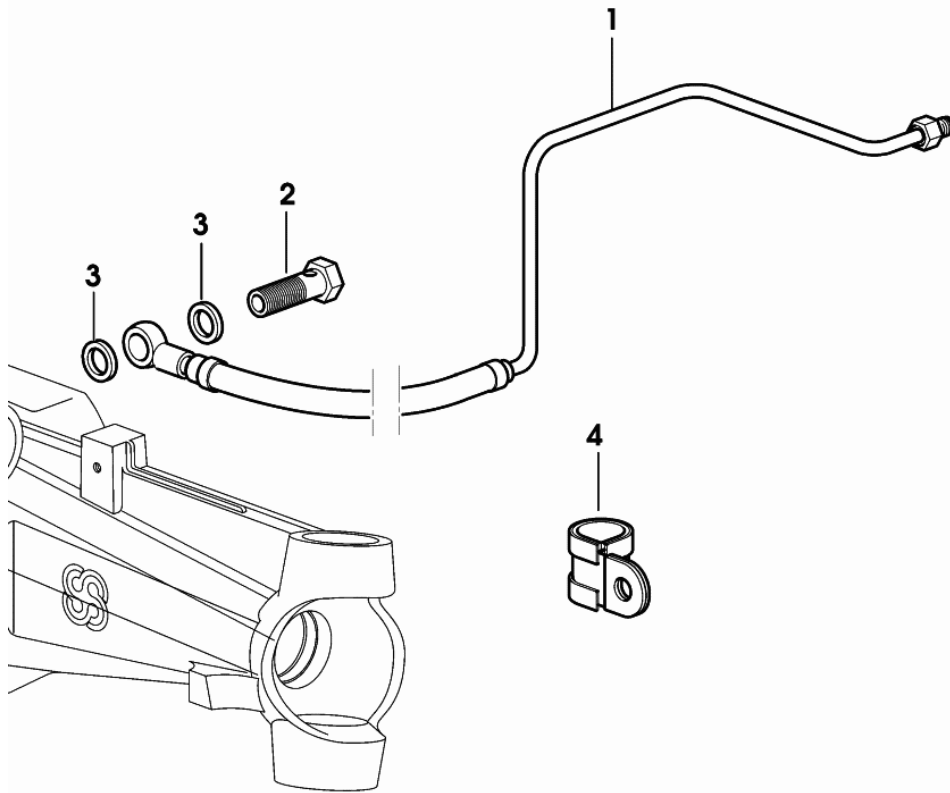

9_70582_06_0_0

4WD - ENGAGEMENT CONTROL - WATERPROOF SEALS

9_64838_02_0_0

| Fig. | Code | QTY | Name |
|------|------|-----|------|
|------|------|-----|------|

Notes:

1126 <- X AgroCompact F60 1025 <- X AgroCompact 70F3 1173 <- X AgroCompact 70F4 1226 <- X AgroCompact F80 1109 <- X AgroCompact F90

| | | | |
|---|-----------------|---|------------------------|
| 1 | 2.1549.216.0 | 1 | spacer 30x37x20.5 |
| 2 | 2.1529.117.0 | 1 | 'o' ring 37x52x16 |
| 3 | 2.1559.340.0 | 1 | bushing 52x55x20 |
| 4 | 2.1589.247.0/20 | 1 | thrust plate 50x55x1.5 |

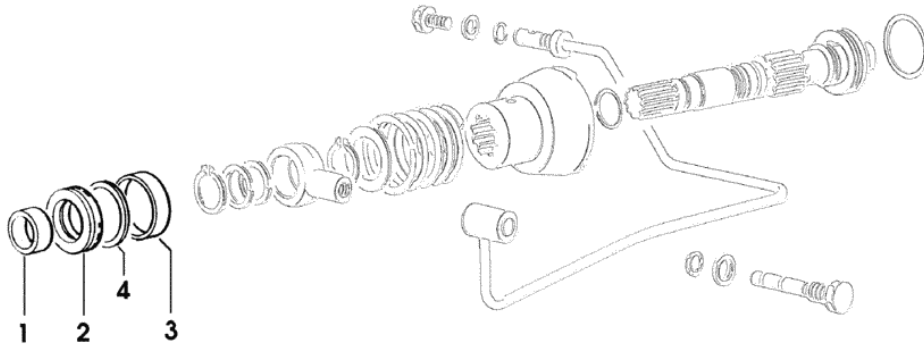

Section: GEAR

CLUTCH CONTROL - FOR TYPES WITH FENDERS

| Fig. | Code | QTY | Name |
|------|------|-----|------|
|------|------|-----|------|

Notes:

(...) <- X AgroCompact F60 (...) <- X AgroCompact 70F3 (...) <- X AgroCompact 70F4 (...) <- X AgroCompact F80 (...) <- X AgroCompact F90

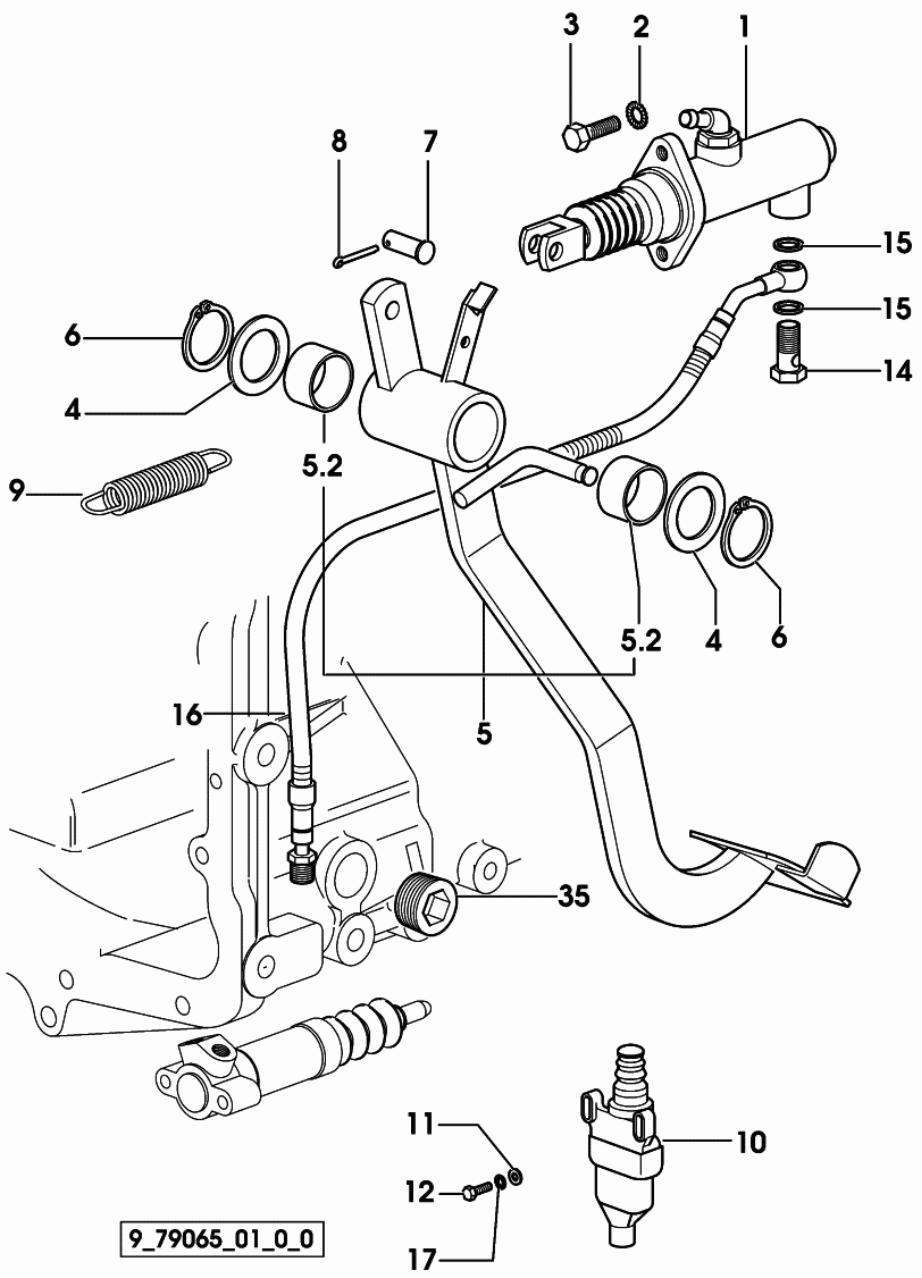

| | | | |
|-----|-----------------|---|---|
| 1 | 0.010.1148.4/10 | 1 | pump COMPONENT PARTS SEE COMPONENTS LIST ☞ 0.010.1148.4/10 ☞ 02.00.12 |
| 2 | 2.1470.004.2 | 2 | washer 8 |
| 3 | 2.0312.206.2 | 2 | screw m 8 p 1.25 x 20 |
| 4 | 2.1599.511.2 | 2 | snoulder 30.5x45x2 |
| 5 | 0.010.1143.3/20 | 1 | pedal |
| 5.2 | 2.1559.117.0/20 | 2 | bushing 30x34x20 |
| 6 | 2.1410.012.1 | 2 | circlip 30 |
| 7 | 2.1671.406.2 | 1 | pin |
| 8 | 2.1690.308.2 | 1 | split pin 3.2 x 20 |
| 9 | 2.4049.175.2 | 1 | spring |
| 10 | 2.7659.097.0 | 1 | switch |
| 11 | 2.1310.028.2 | 2 | flat washer 4 |
| 12 | 2.0119.070.6 | 2 | screw m 4 p.0.7 x 16 |
| 14 | 2.3332.003.2 | 1 | pipe union m 12 p.1.25 x 23 |
| 15 | 2.1560.008.0 | 2 | gasket 12.2 x 18 |
| 16 | 0.010.9028.3 | 1 | tube |
| 17 | 2.1470.052.2 | 2 | lock washer 4 |
| 35 | 2.3131.052.2 | 1 | plug m 32 p.1.5 |

5 SPEED GEARBOX - WITHOUT MINI REDUCTION GEAR

| Fig. | Code | QTY | Name |
|------|-----------------|-----|--|
| 1 | 0.000.0000.1 | 0 | not serviceable |
| 1.1 | 0.008.5128.0/40 | 1 | gear Z = 23 |
| 1.2 | 0.008.5129.0/40 | 1 | gear z=36 z=37 |
| 1.9 | 0.008.5105.0/20 | 1 | main shaft Z = 19 / 23 / 29 / 35 |
| 1.10 | 0.010.7268.0 | 1 | gear z=32 z=42 |
| 1.15 | 0.008.5117.0/30 | 1 | gear Z = 50 |
| 1.16 | 0.008.5098.0/30 | 1 | gear z=44 |
| 1.17 | 0.008.5099.0/30 | 1 | gear z=38 |
| 1.20 | 0.008.5107.0/40 | 1 | gear Z = 59 |
| 1.23 | 0.010.7269.0 | 1 | gear z=36 z=30 |
| 5 | 0.007.7621.4 | 1 | lock synchronizer 62 COMPONENT PARTS SEE COMPONENTS LIST ☞ 0.007.7621.4 ☞ 02.00.17 |
| 6 | 2.1422.029.7 | 1 | circlip 40 x 1.5 |
| 11 | 0.008.5198.0/40 | 1 | hub |
| 12 | 2.0599.086.0/40 | 1 | grain m 8 p.1.25 x 28 |
| 13 | 0.009.6749.2/20 | 1 | fork |
| 15 | 2.0599.089.7 | 2 | grain m 5 p.0.8 x 50 |
| 16 | 0.008.5994.0/10 | 1 | pin |
| 17 | 0.008.0251.0 | 0 | shim 39 x 64 x 2.65 |
| 18 | 0.010.0629.0 | 0 | shim 39 x 64 x 2.85 |
| 19 | 0.010.0630.0 | 0 | shim 39 x 64 x 3.05 |
| 21 | 0.010.0632.0 | 0 | shim 39 x 64 x 3.45 |
| 24 | 0.010.0631.0 | 0 | shim 39 x 64 x 3.25 |
| 25 | 2.1559.391.0 | 1 | bushing 1096 <- X AgroCompact 70F4 1110 <- X AgroCompact F80 1036 <- X AgroCompact F90 |
| 25 | 2.1559.391.0/10 | 1 | bushing 16 x 30 x 15 -> 1097 X AgroCompact 70F4 -> 1111 X AgroCompact F80 -> 1037 X AgroCompact F90 |
| 26 | 0.010.1523.0 | 1 | ring |
| 27 | 0.007.7620.4/10 | 2 | lock synchronizer 62 COMPONENT PARTS SEE COMPONENTS LIST ☞ 0.007.7620.4/10 ☞ 02.00.14 |
| 28 | 0.011.8668.0 | 0 | shim 39x64x2.45 |

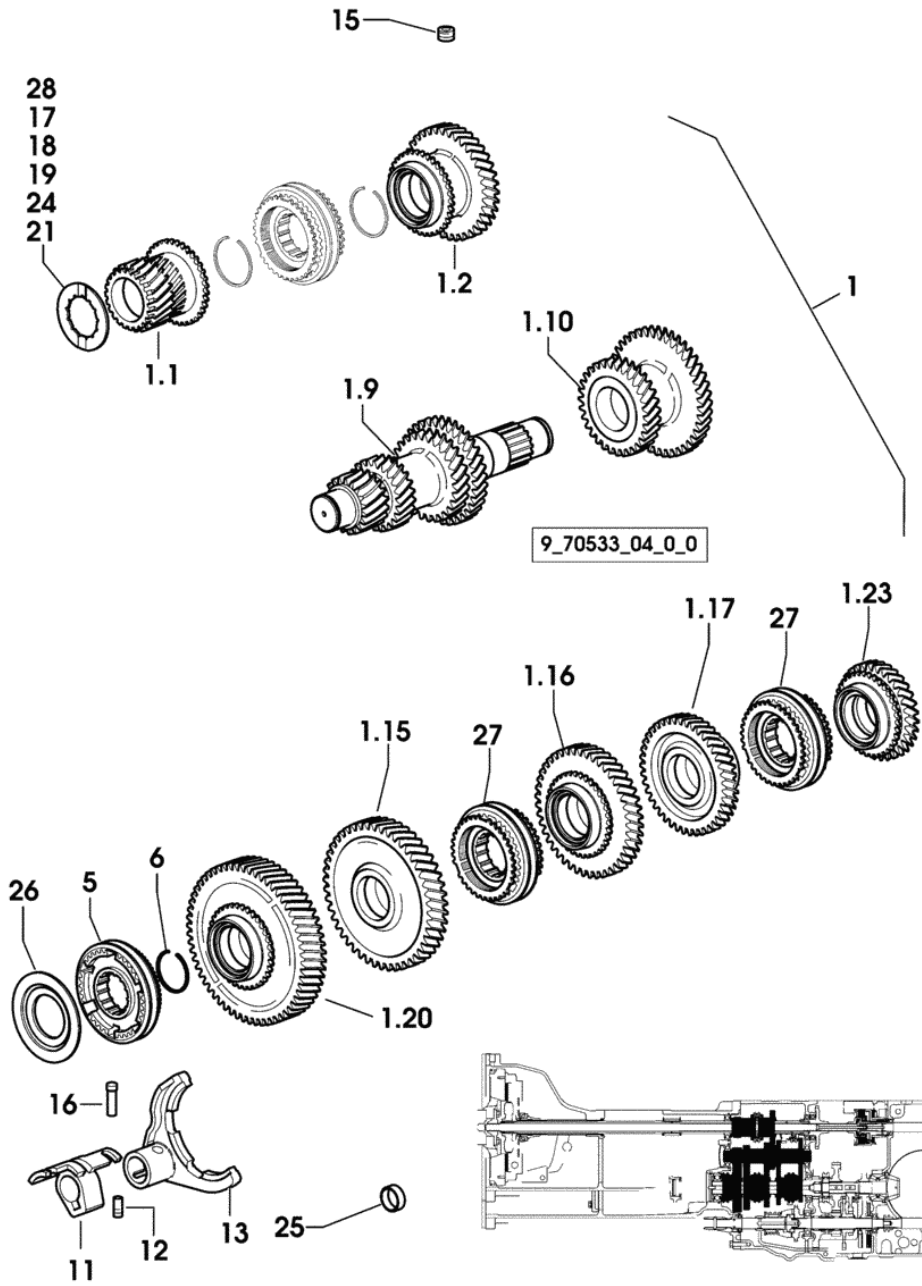

CLICK HERE TO **DOWNLOAD** THE COMPLETE MANUAL

- Thank you very much for reading the preview of the manual.
- You can download the complete manual from: www.heydownloads.com by clicking the link below



- Please note: If there is no response to CLICKING the link, please download this PDF first and then click on it.

CLICK HERE TO **DOWNLOAD** THE COMPLETE MANUAL

Section: GEAR
GEARSHIFT LEVER

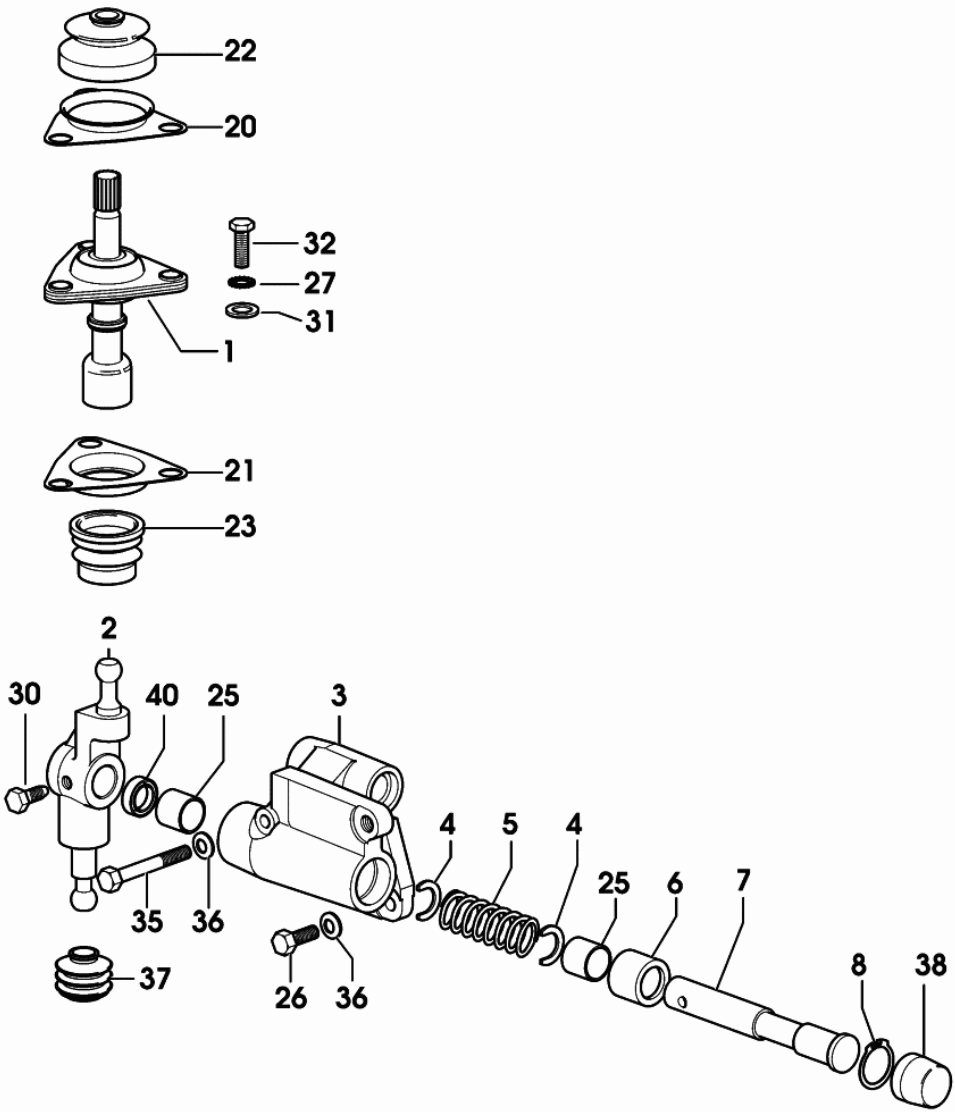

| Fig. | Code | QTY | Name |
|------|-----------------|-----|-----------------------|
| 1 | 0.011.8364.3 | 1 | lever |
| 2 | 0.010.9129.0 | 1 | lever |
| 3 | 0.007.7795.0/20 | 1 | support |
| 4 | 0.008.5405.0 | 2 | ring |
| 5 | 2.4019.654.1 | 1 | spring |
| 6 | 2.1559.373.0 | 1 | bushing |
| 7 | 0.010.0829.0/10 | 1 | rod |
| 8 | 2.1419.073.0 | 1 | circlip 30x1.2 |
| 20 | 0.007.6981.0/10 | 2 | support |
| 21 | 0.007.7693.0/10 | 2 | cap-washer |
| 22 | 0.008.5961.0 | 2 | guard |
| 23 | 0.007.7692.0/10 | 2 | guard |
| 25 | 2.1555.311.0 | 2 | bushing 20x23x20 |
| 26 | 2.0112.207.2 | 4 | screw m 8 p 1.25 x 20 |
| 27 | 2.1470.004.2 | 8 | washer 8 |
| 30 | 2.0399.019.1 | 4 | screw m 8 p.1 x 16 |
| 31 | 2.1310.004.2 | 6 | flat washer 8.5 |
| 32 | 2.0112.209.2 | 6 | screw m 8 p 1.25 x 25 |
| 35 | 2.0112.224.2 | 1 | screw m 8 p.1.25x75 |
| 36 | 2.1475.002.2 | 6 | conical washer 8 |
| 37 | 0.010.5137.0 | 1 | guard |
| 38 | 0.010.5138.0 | 1 | boot |
| 40 | 2.1520.006.0 | 1 | oil seal 20 x 30 x 7 |

9_70564_00_0_A

DIFFERENTIAL LOCK CONTROL - MECHANICAL - FOR TYPES WITH FENDERS

| Fig. | Code | QTY | Name |
|------|------|-----|------|
|------|------|-----|------|

Notes:

(...) <- X AgroCompact F60 (...) <- X AgroCompact 70F3 (...) <- X AgroCompact 70F4 (...) <- X AgroCompact F80 (...) <- X AgroCompact F90

| | | | |
|---|--------------|---|-------|
| 7 | 0.170.6853.0 | 1 | pedal |
|---|--------------|---|-------|

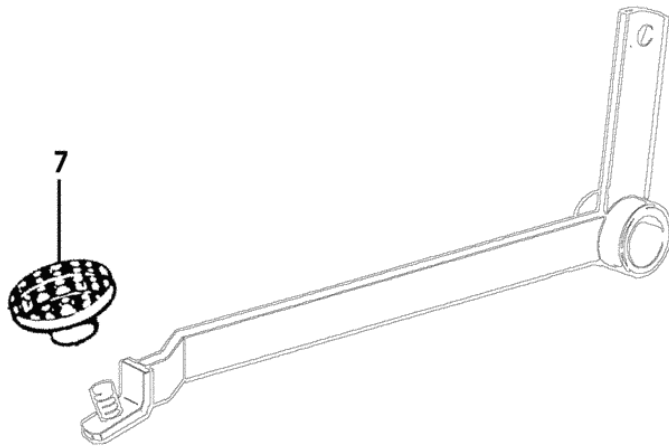

9_79068_03_0_0

HANDBRAKE BRACKET FOR TRAILER - FOR MODELS WITH CAB

| Fig. | Code | QTY | Name |
|------|--------------|-----|------------------------|
| 1 | 0.011.3157.2 | 1 | bracket |
| 2 | 2.0112.423.2 | 1 | screw m 12 p.1.75 x 70 |
| 3 | 2.1475.004.2 | 1 | washer 12 |

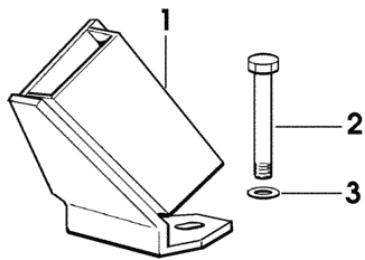

9_70644_20_0_0

Section: REAR AXLE

HAND BRAKE - FOR TYPES WITH FENDERS

| Fig. | Code | QTY | Name |
|------|-----------------|-----|------------------|
| 15 | 0.007.3833.0/10 | 1 | knob |
| 16 | 0.009.0140.0 | 1 | coupling |
| 28 | 2.1410.002.1 | 1 | circlip 12 |
| 30 | 2.4099.116.2 | 1 | spring |
| 31 | 0.010.6103.0 | 1 | pin |
| 36 | 0.010.6094.0/10 | 1 | fork |
| 38 | 2.9929.614.0 | 1 | plate |
| 39 | 2.1579.959.2 | 2 | spacer 8.5x20x16 |

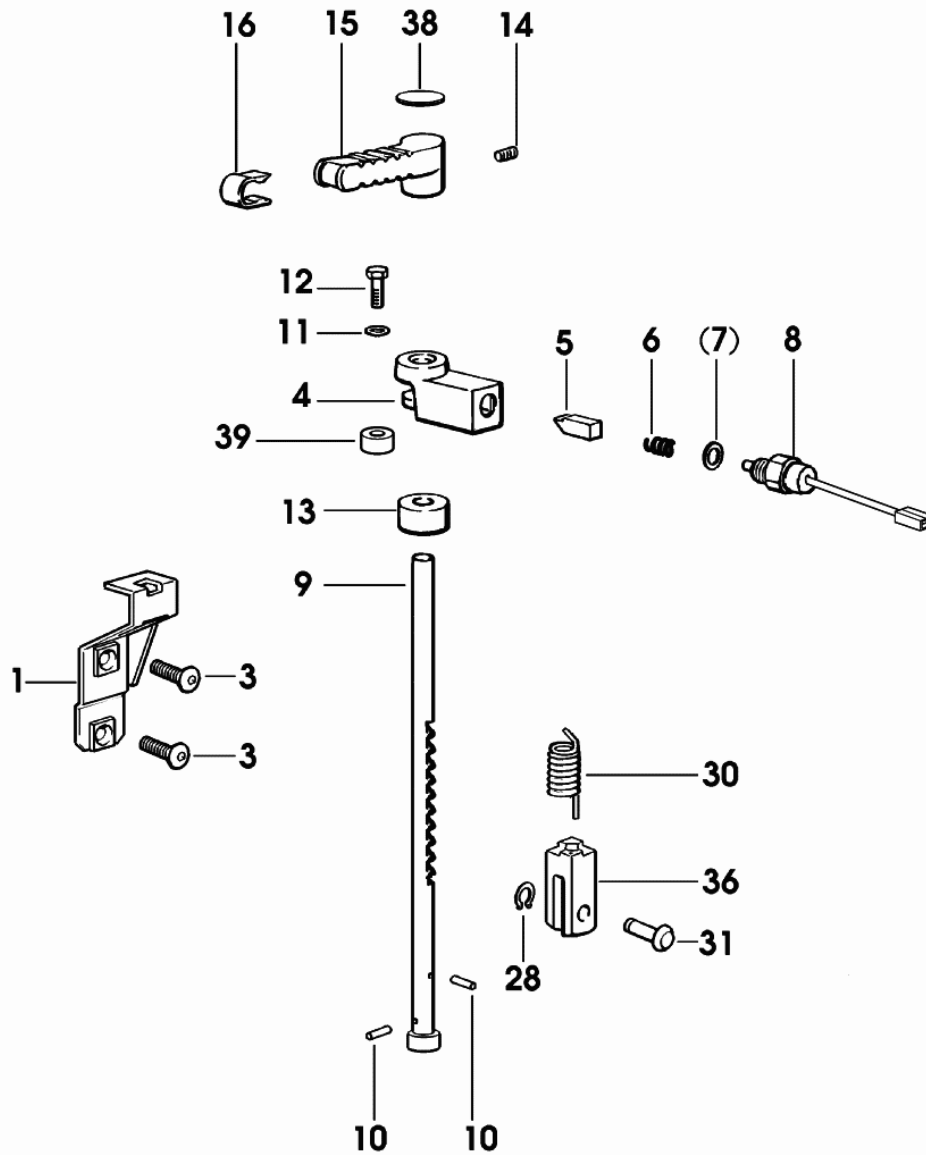

9_79066_20_0_0

FLOW CONTROL VALVE WITH MECHANICAL CONTROL

| Fig. | Code | QTY | Name |
|------|------|-----|------|
|------|------|-----|------|

Notes:

- WITH MECHANICALLY CONTROLLED FRONT AUXILIARY CONTROL VALVE

| | | | |
|---|-----------------|---|--------------------------|
| 1 | 0.010.9309.3/10 | 1 | tube |
| 2 | 0.011.9573.3 | 1 | tube |
| 3 | 2.3339.485.2/10 | 1 | pipe union m 18 p.1.5x55 |
| 4 | 2.1560.014.0 | 3 | gasket 18.2 x 24 x 1.5 |

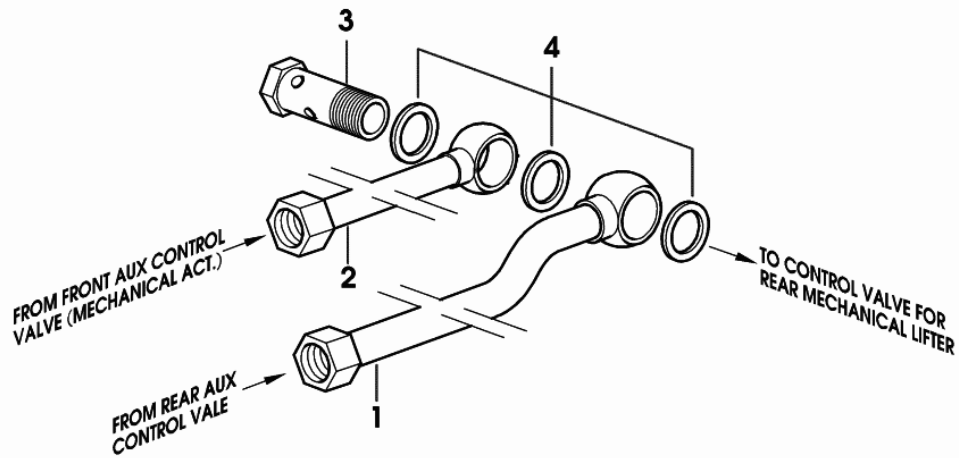

9_20859_32_0_0

CONTROL CONSOLE - LOWER PART - FOR 28" NARROW PLATFORM

9_21359_55_0_0

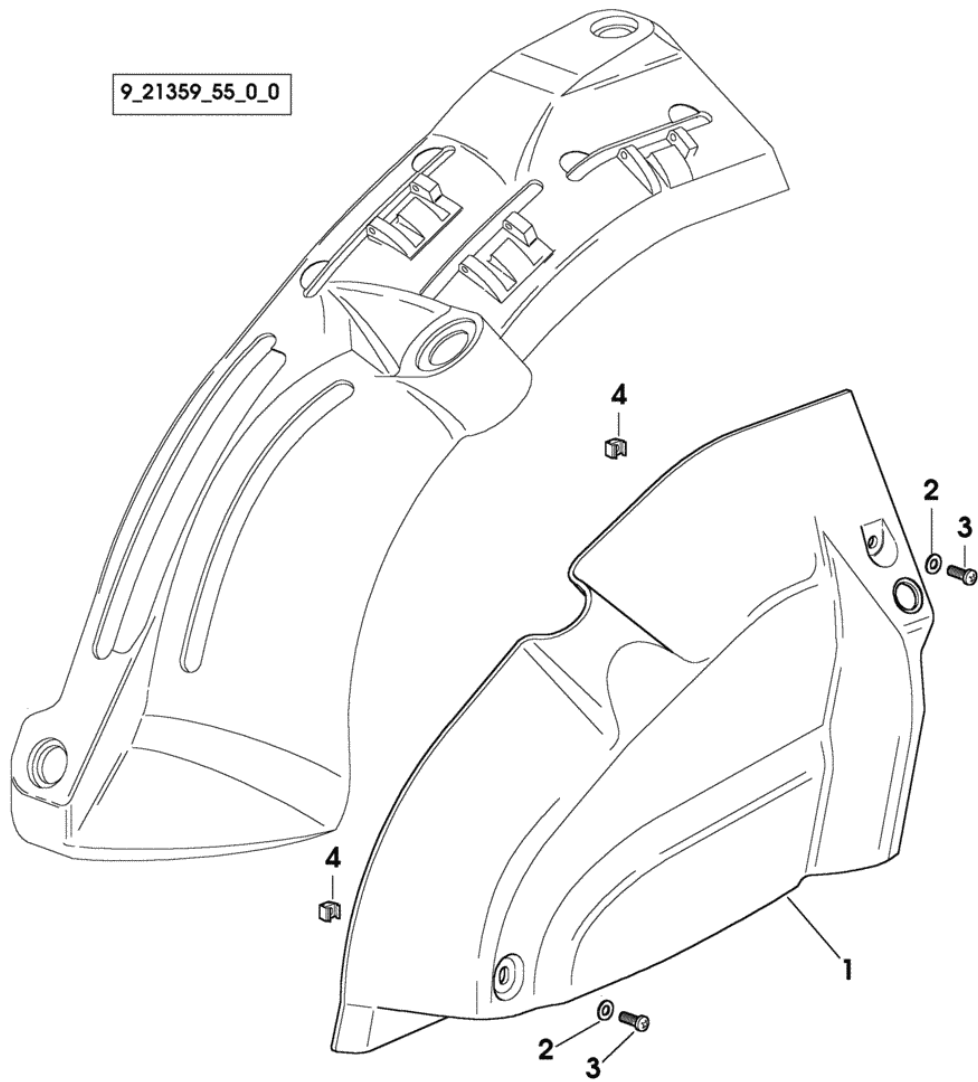

| Fig. | Code | QTY | Name |
|------|-----------------|-----|----------------------|
| 1 | 0.012.3237.0/10 | 1 | consolle |
| 2 | 0.9125.662.0 | 2 | washer 6.4 x 12.5 |
| 3 | 2.0332.406.3 | 2 | screw m 6 p.1.0 x 16 |
| 4 | 2.6999.031.2 | 2 | special nut m 6 |

STEERING WHEEL CAP

| Fig. | Code | QTY | Name |
|------|--------------|-----|----------------|
| 1 | 0.011.0338.0 | 1 | plug Deutz |
| 2 | 2.1470.011.2 | 1 | washer 20 |
| 3 | 2.1011.511.2 | 1 | nut m 20 p.1.5 |

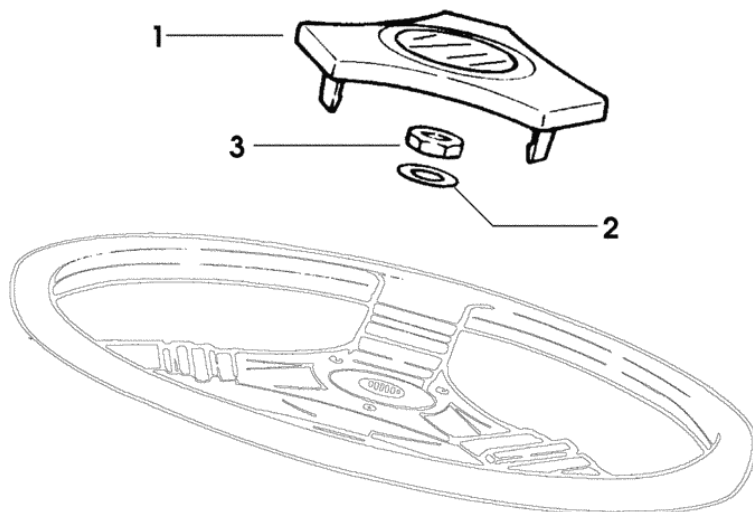

9_78561_01_0_0

AgroCompact F90 (20"-24"-28")

Section: POWER STEERING - HYDRAULIC SYSTEM

Ref.: 06.00.19

PUMP FILTER SUCTION - NARROW TYPE

| Fig. | Code | QTY | Name |
|------|------|-----|------|
|------|------|-----|------|

| | | | |
|---|--------------|---|--|
| 7 | 0.013.5306.2 | 1 | -> 1011 X AgroCompact F90 bracket dx/rh/re -> 1135 X AgroCompact F60 -> 1031 X AgroCompact 70F3 -> 1201 X AgroCompact 70F4 -> 1259 X AgroCompact F80 -> 1131 X AgroCompact F90 |
| 8 | 0.013.5307.2 | 1 | bracket sx/lh/li -> 1135 X AgroCompact F60 -> 1031 X AgroCompact 70F3 -> 1201 X AgroCompact 70F4 -> 1259 X AgroCompact F80 -> 1131 X AgroCompact F90 |

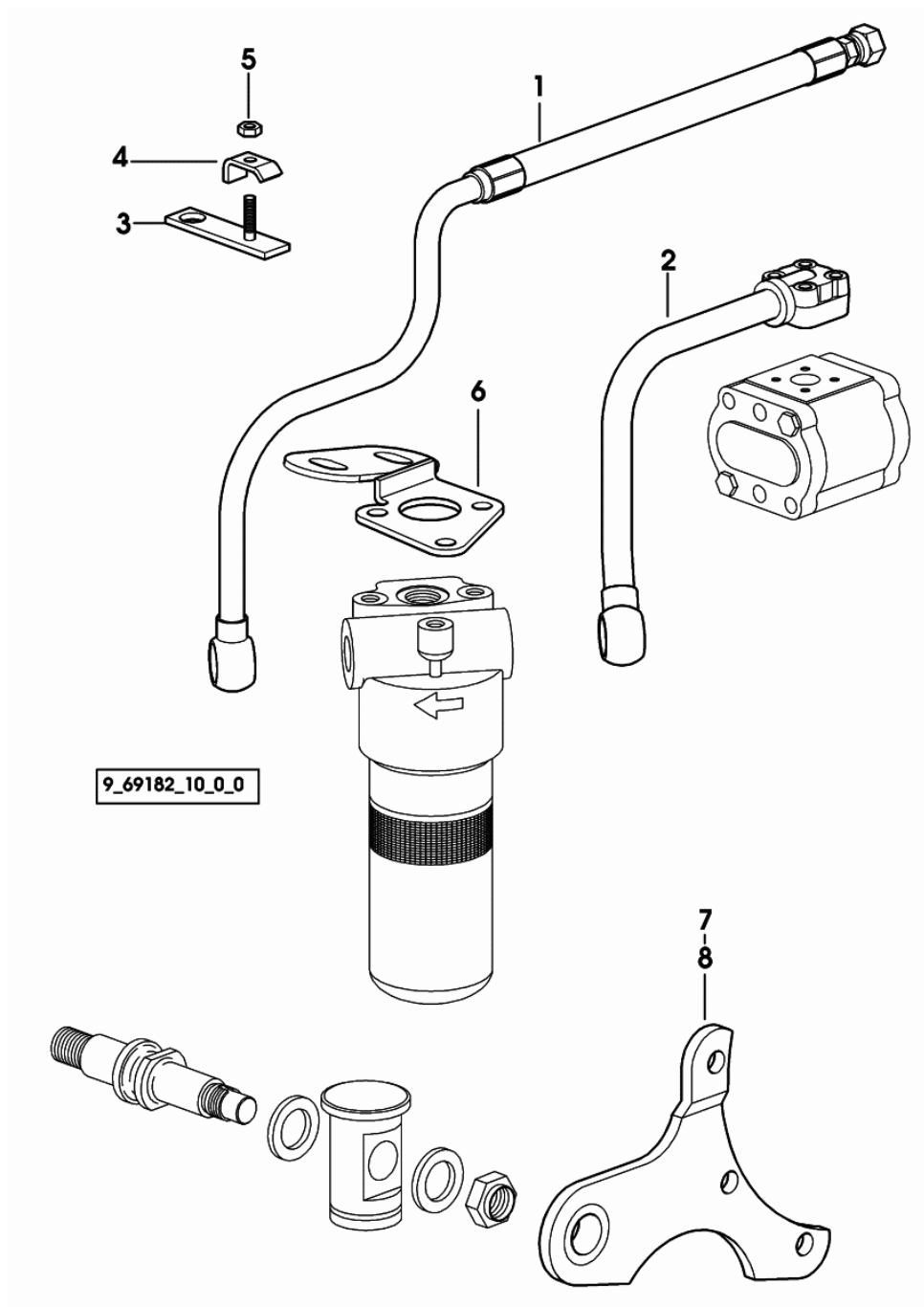

H-M-L - HYDRAULIC CONTROL

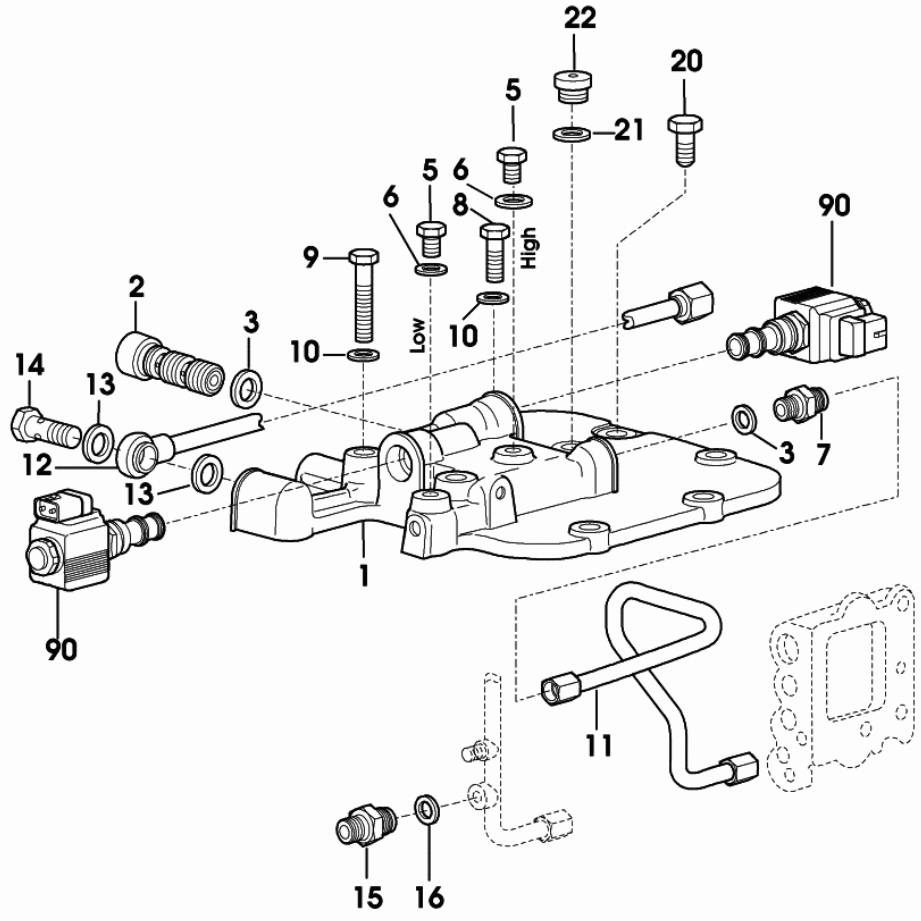

| Fig. | Code | QTY | Name |
|------|-----------------|-----|-------------------------------|
| 1 | 0.010.0512.3/10 | 1 | cover |
| 2 | 0.010.0322.4/10 | 1 | valve |
| 3 | 2.1560.010.0 | 2 | gasket 14.2 x 20 x 1.5 |
| 5 | 2.3110.402.1 | 2 | plug m 12 p.1.5x10 |
| 6 | 2.1560.008.0 | 2 | gasket 12.2 x 18 |
| 7 | 2.3261.006.2 | 1 | pipe fitting m 14 p.1.5-9/16" |
| 8 | 2.0112.411.2 | 5 | screw m 12 p.1.75 x 30 |
| 9 | 2.0112.420.2 | 2 | screw m 12 p.1.75x55 |
| 10 | 2.1470.007.2 | 7 | lock washer 12 |
| 11 | 0.010.9339.3 | 1 | tube |
| 12 | 0.010.9340.3/10 | 1 | tube |
| 13 | 2.1560.012.0 | 2 | gasket 16.2 x 22 x 1.5 |
| 14 | 2.3335.007.2 | 1 | pipe union m 16 p.1.5 |
| 15 | 2.3339.640.2/10 | 1 | pipe fitting M/M M12X1.25 |
| 16 | 2.1560.008.0 | 1 | gasket 12.2 x 18 |
| 20 | 2.0112.407.2 | 1 | screw m 12 p.1.75 x 20 |
| 21 | 2.1560.019.0 | 1 | gasket 24.3x30 |
| 22 | 2.3110.423.2 | 1 | plug m 24 p.1.5x18.5 |
| 90 | 2.3729.697.0 | 2 | electro valve 13V - 20W |

COMPONENT PARTS SEE COMPONENTS LIST

- ☞ 2.3729.697.0
- ☞ 06.00.26

9_70582_05_0_0

Section: WHEELS
WHEELS 240/70 R16"

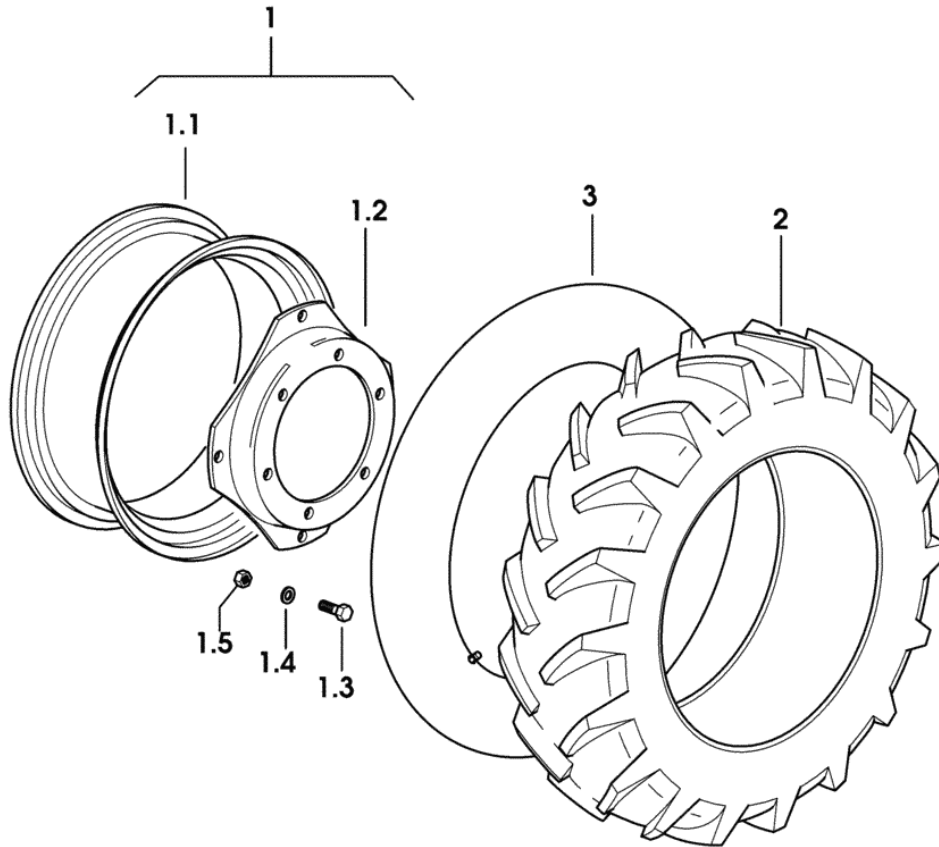

| Fig. | Code | QTY | Name |
|------|-----------------|-----|-----------------------|
| 1 | 0.000.0000.1 | 0 | not serviceable |
| 1.1 | 0.010.9172.3 | 1 | rim |
| 1.2 | 0.010.7432.0/10 | 1 | rim center flange |
| 1.3 | 2.0122.521.6 | 4 | screw m 14 p.1.5 x 60 |
| 1.4 | 2.1475.205.6 | 4 | washer 14 |
| 1.5 | 2.1011.308.6 | 4 | nut m 14 p.1.5 |
| 2 | 2.4811.120.0 | 2 | tyre 240/70 R16" |
| 3 | 2.4820.017.0 | 2 | air chamber x 7.50-16 |

9_78555_32_0_0

Section: WHEELS
WHEELS 9.5R-28" a8

| Fig. | Code | QTY | Name |
|------|--------------|-----|---|
| 1 | 0.000.0000.1 | 0 | not serviceable |
| 1.1 | 0.012.2845.3 | 1 | rim W 8x28" C/ST. |
| 1.2 | 0.010.7930.0 | 1 | flange |
| 1.3 | 2.0399.030.6 | 6 | screw m 18 p.1.5 x 45 |
| 1.4 | 2.1499.018.6 | 6 | conical washer 18 x 35.5 |
| 1.5 | 2.1011.310.6 | 6 | nut m 18 p.1.5 |
| 2 | 2.4811.123.0 | 2 | tyre 9.5R-28" a8 |
| 3 | 2.4829.012.0 | 2 | air chamber (...) <- X AgroCompact F60 (...) <- X AgroCompact 70F3 (...) <- X AgroCompact 70F4 (...) <- X AgroCompact F80 (...) <- X AgroCompact F90 |
| 3 | 0.012.6364.0 | 2 | valve -> (...) X AgroCompact F60 -> (...) X AgroCompact 70F3 -> (...) X AgroCompact 70F4 -> (...) X AgroCompact F80 -> (...) X AgroCompact F90 |

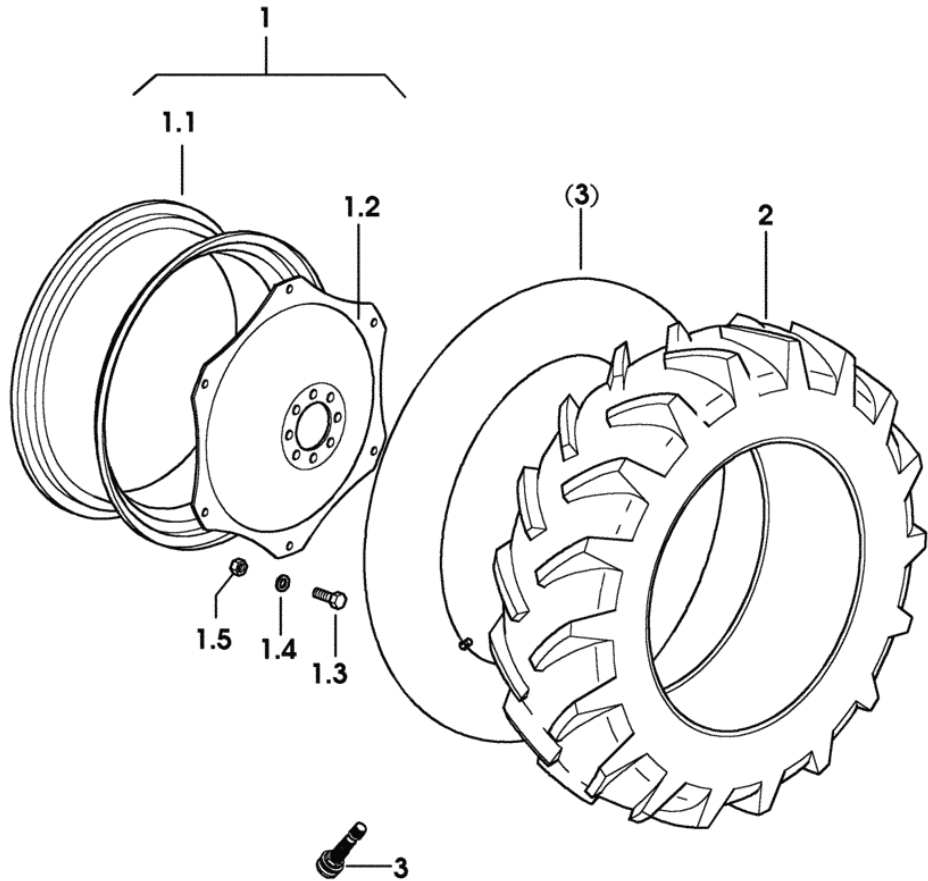

9_77555_40_0_0

BELT GUARDS - FOR TRACTORS WITHOUT AIR CONDITIONING

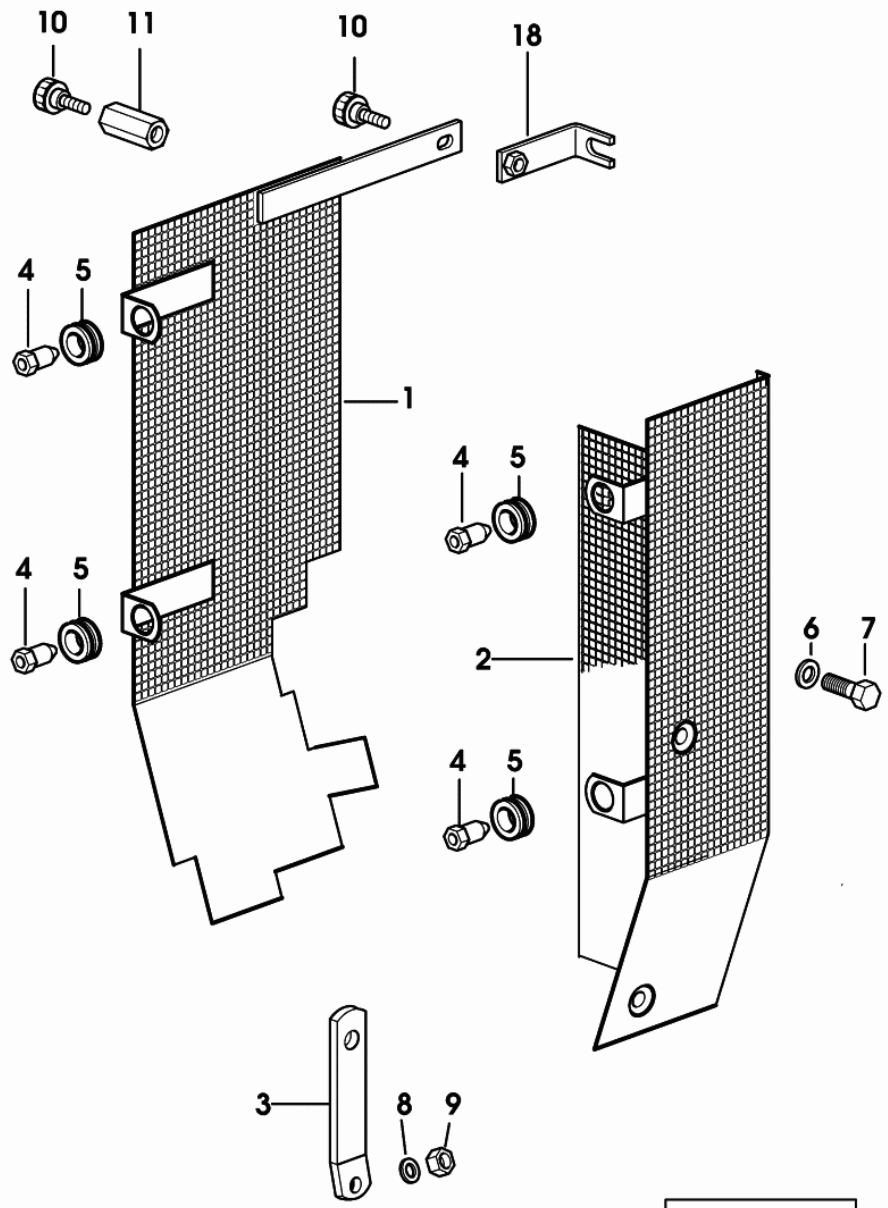

9_70373_01_0_0

| Fig. | Code | QTY | Name |
|------|-----------------|-----|--------------------|
| 1 | 0.011.0068.3/10 | 1 | shield dx/rh/re |
| 2 | 0.011.0077.3/20 | 1 | shield sx/lh/li |
| 3 | 0.011.0089.3 | 1 | cap-washer |
| 4 | 0.011.0070.0 | 4 | pin |
| 5 | 2.6560.006.0 | 4 | wire guide 12x1.5 |
| 6 | 2.1310.002.2 | 1 | washer 6.6, d125 |
| 7 | 2.0112.005.2 | 1 | screw m 6 p.1 x 16 |
| 8 | 2.1310.004.2 | 1 | flat washer 8.5 |
| 9 | 2.1011.405.2 | 1 | nut m 8 p.1 |
| 10 | 0.010.1336.2 | 2 | knob |
| 11 | 0.011.0074.0/10 | 1 | small column |
| 18 | 0.011.0544.3 | 1 | square |

BATTERY COVER - FOR 28" NARROW PLATFORM

| Fig. | Code | QTY | Name |
|------|------|-----|------|
|------|------|-----|------|

Notes:

- FOR 6-WAY DISTRIBUTOR - FOR MECHANICAL 3-POINT HITCH

| | | | |
|---|-----------------|---|-----------------|
| 1 | 0.013.0025.0/10 | 1 | cover |
| 2 | 0.010.8105.0 | 1 | gasket mm 900 |
| 3 | 0.009.0133.3/10 | 4 | knob |
| 4 | 2.1312.004.3 | 4 | washer 8,4x24x2 |
| 8 | 0.013.0014.0 | 1 | gasket |
| 9 | 0.013.0013.2/10 | 1 | support |

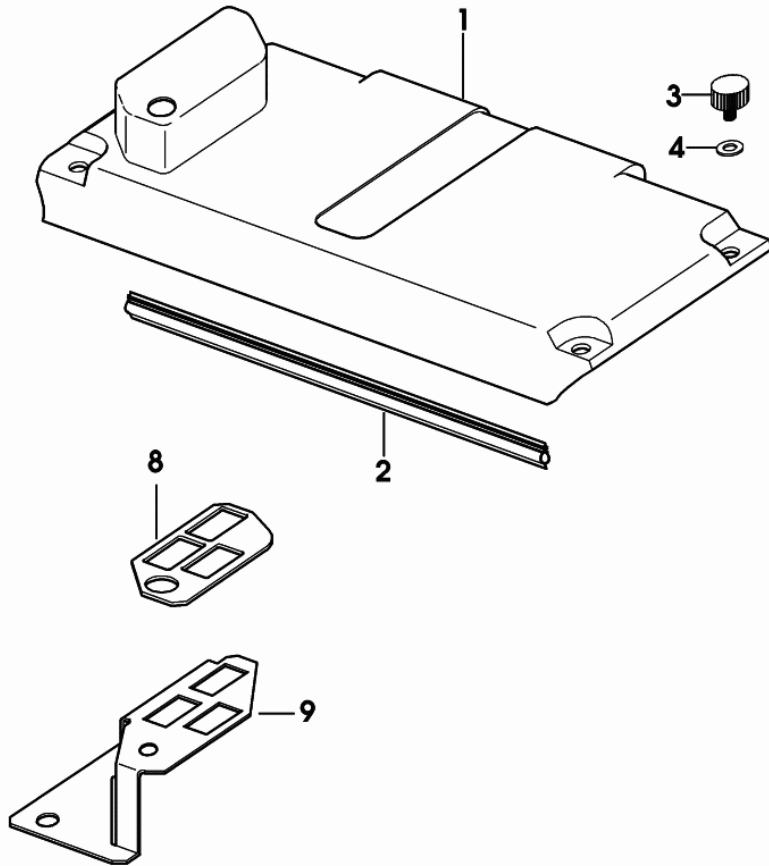

9_22873_05_0_0

Section: BODY WORK

DASHBOARD - STEERING COVER

| Fig. | Code | QTY | Name |
|------|-----------------|-----|-----------------|
| 1 | 0.010.6650.0/10 | 1 | sound deadening |
| 2 | 0.010.6651.0/10 | 1 | sound deadening |
| 3 | 0.010.6652.0/10 | 1 | sound deadening |
| 4 | 0.010.6653.0/10 | 1 | sound deadening |

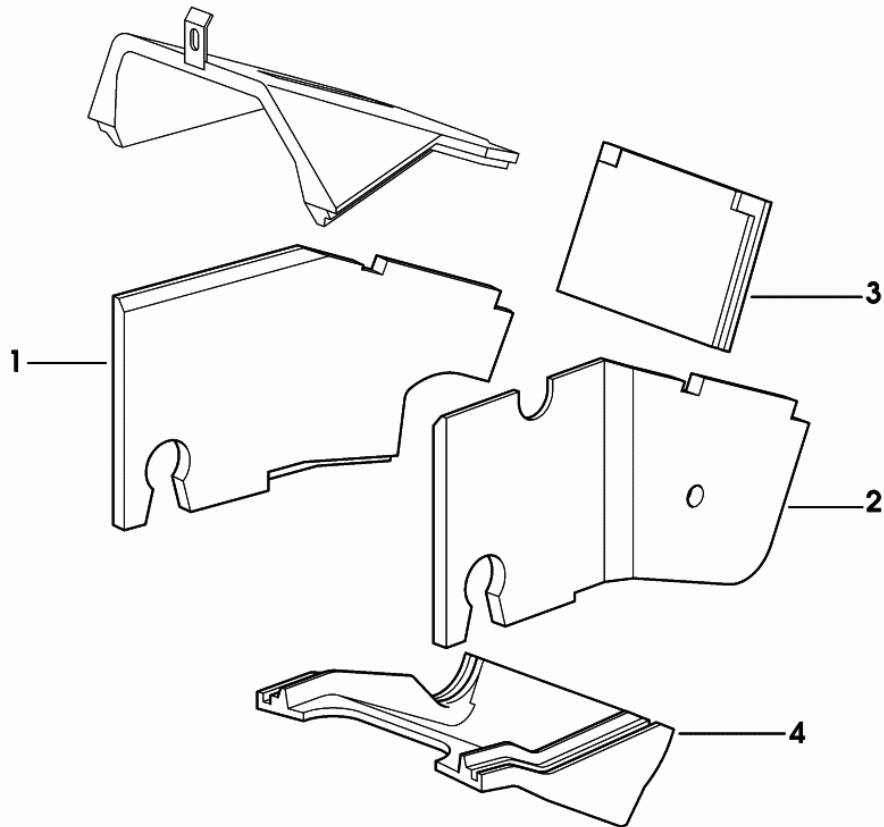

9_70573_07_0_0

Section: BODY WORK

ELECTRONIC ACCELERATOR CONTROL

| Fig. | Code | QTY | Name |
|------|-----------------|-----|---|
| 8 | 2.0112.007.2 | 2 | screw m 6 p.1 x 20 |
| 9 | 2.1142.004.2 | 2 | insert m 6 |
| 10 | 0.010.7362.3/10 | 1 | hub |
| 10.2 | 2.1559.273.0 | 1 | bushing |
| 11 | 2.0342.005.3 | 2 | screw m 4 p.0.7 x 20 |
| 12 | 0.010.7366.2/10 | 1 | joint 1051 <- X AgroCompact F60 1007 <- X AgroCompact 70F3 1061 <- X AgroCompact 70F4 1049 <- X AgroCompact F80 (...) <- X AgroCompact F90 |
| 13 | 2.1310.028.2 | 2 | flat washer 4 |
| 14 | 0.010.4571.3/10 | 1 | cable |
| 15 | 2.6569.046.0 | 1 | rubber plug |
| 16 | 2.1470.052.2 | 2 | lock washer 4 |
| 17 | 2.0332.211.3 | 2 | screw m 4 x 40 |
| 18 | 0.011.6675.0 | 1 | sleeve |
| 19 | 0.011.3791.0 | 2 | small spring |

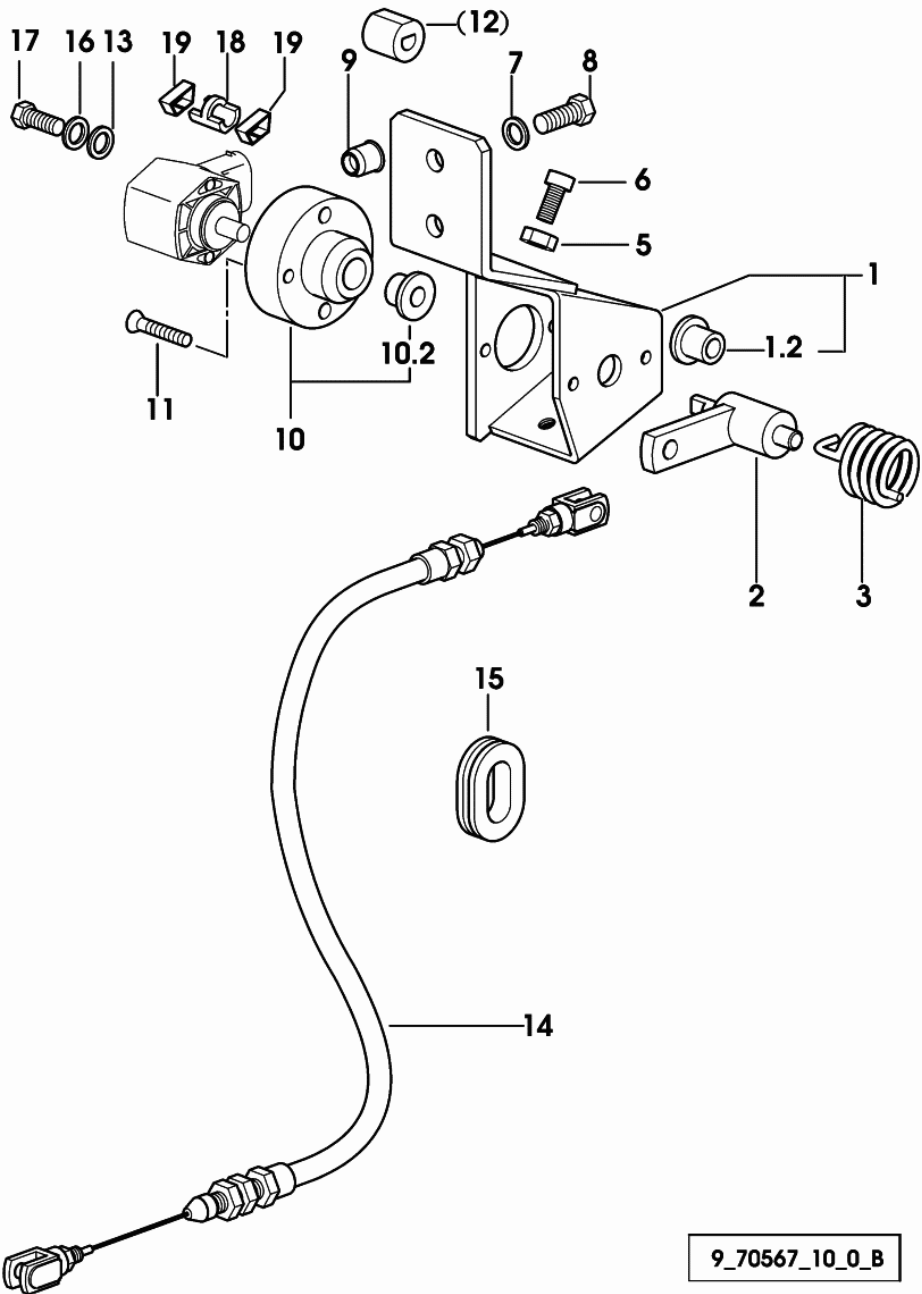

9_70567_10_0_B

Section: BODY WORK
REAR MUDGUARDS

| Fig. | Code | QTY | Name |
|------|------|-----|------|
|------|------|-----|------|

Notes:

(...) <- X AgroCompact F60 (...) <- X AgroCompact 70F3 (...) <- X AgroCompact 70F4 (...) <- X AgroCompact F80 (...) <- X AgroCompact F90

| | | | |
|-----|-----------------|---|-----------------|
| 1 | 0.000.0000.1 | 0 | not serviceable |
| 1.1 | 0.012.1912.3/10 | 1 | fender sx/lh/li |
| 2 | 0.000.0000.1 | 0 | not serviceable |
| 2.1 | 0.010.1641.3/40 | 1 | fender dx/rh/re |

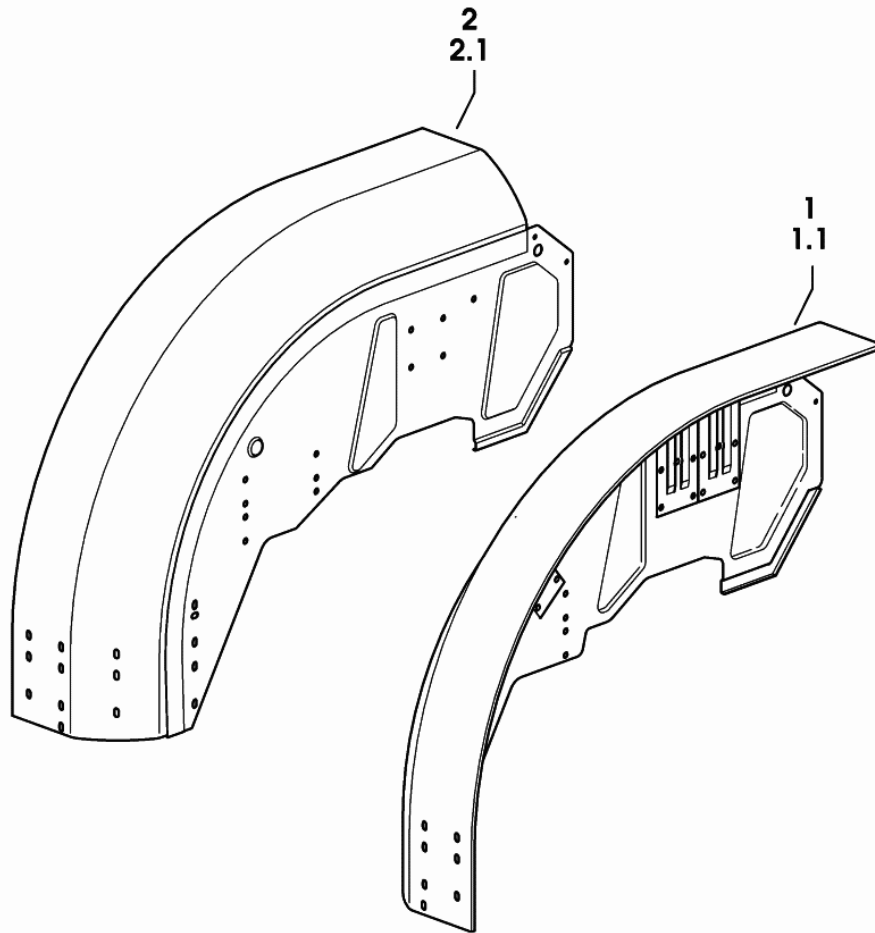

9_78776_01_0_0

Section: BODY WORK

MUDGUARDS EXTENSIONS mm 80

| Fig. | Code | QTY | Name |
|------|-----------------|-----|--------------------|
| 1 | 0.479.7663.0/30 | 1 | extension dx/rh/re |
| 2 | 0.479.7664.0/30 | 1 | extension sx/lh/li |

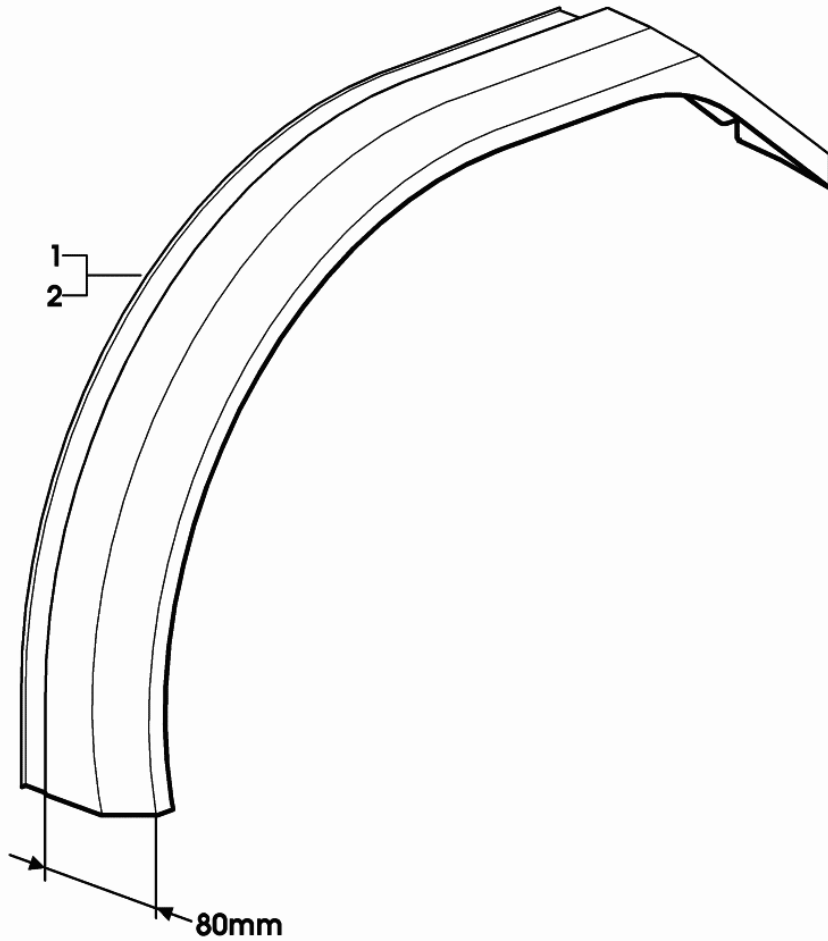

9_70576_25_0_0

Section: BODY WORK
SAFETY ARCH

9_A1278_00_0_0

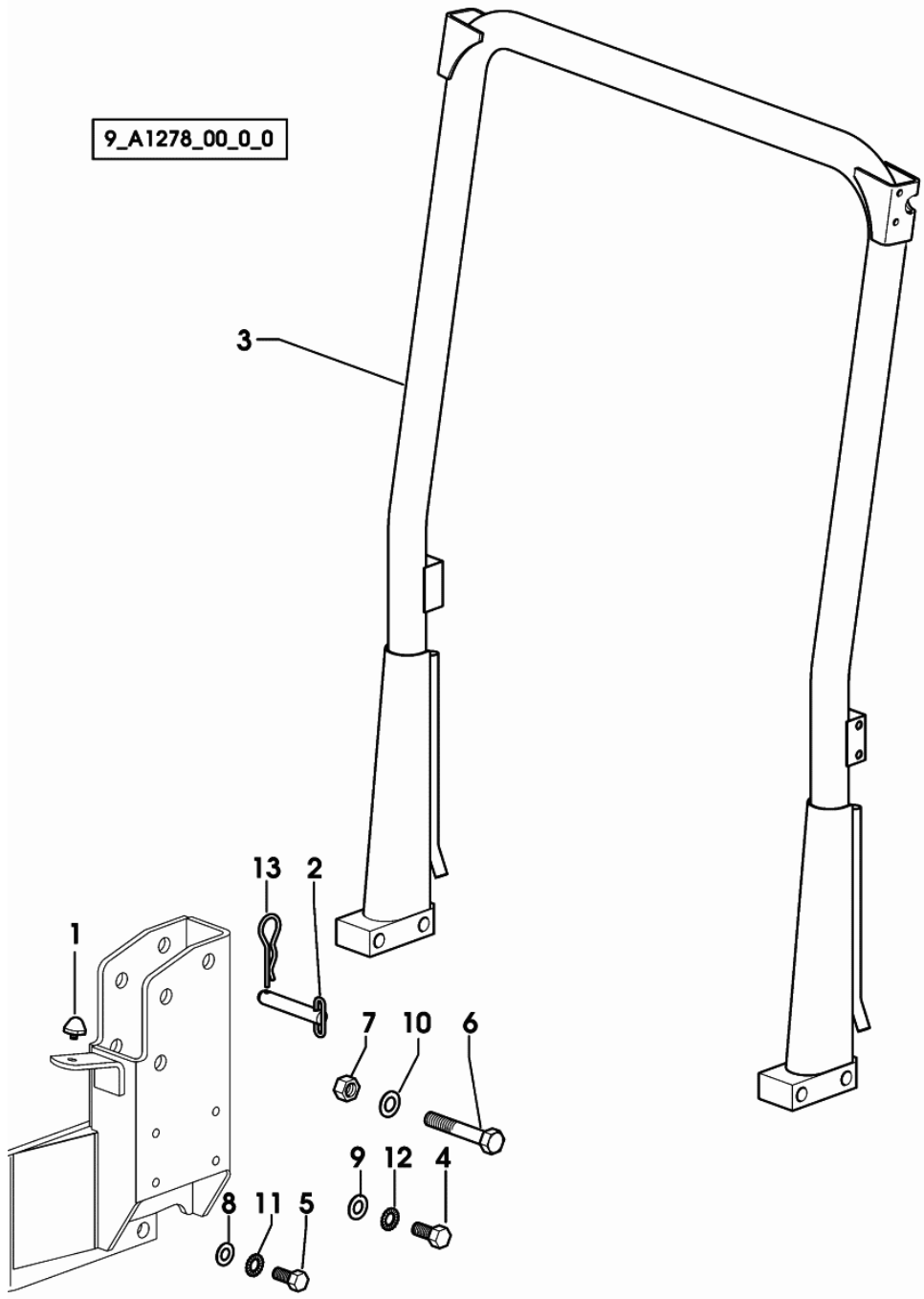

| Fig. | Code | QTY | Name |
|------|------|-----|------|
|------|------|-----|------|

Notes:

-> 1125 X AgroCompact F60 -> 1026 X AgroCompact 70F3 -> 1173 X AgroCompact 70F4 -> 1227 X AgroCompact F80 -> 1110 X AgroCompact F90

| | | | |
|----|-----------------|---|-------------------------|
| 1 | 0.154.7969.2 | 2 | rubber plug |
| 2 | 0.467.7853.2/10 | 2 | pin |
| 3 | 0.012.6560.3/20 | 1 | safety frame |
| 4 | 2.0112.615.2 | 6 | screw m 16 p.2 x 40 |
| 5 | 2.0122.513.2 | 2 | screw m 14 p.1.5x35 |
| 6 | 2.0122.731.2 | 2 | screw m 18 p.1.5x110 |
| 7 | 2.1120.210.2 | 2 | selflock nut m 18 p.1.5 |
| 8 | 2.1310.009.2 | 2 | flat washer 14 |
| 9 | 2.1310.010.2 | 6 | flat washer 16 |
| 10 | 2.1310.011.2 | 2 | flat washer 19x34 |
| 11 | 2.1470.008.2 | 2 | lock washer 14 |
| 12 | 2.1470.009.2 | 6 | lock washer 16 |
| 13 | 2.1699.084.2 | 2 | pin Ø 27 |

9_77581_13_0_B

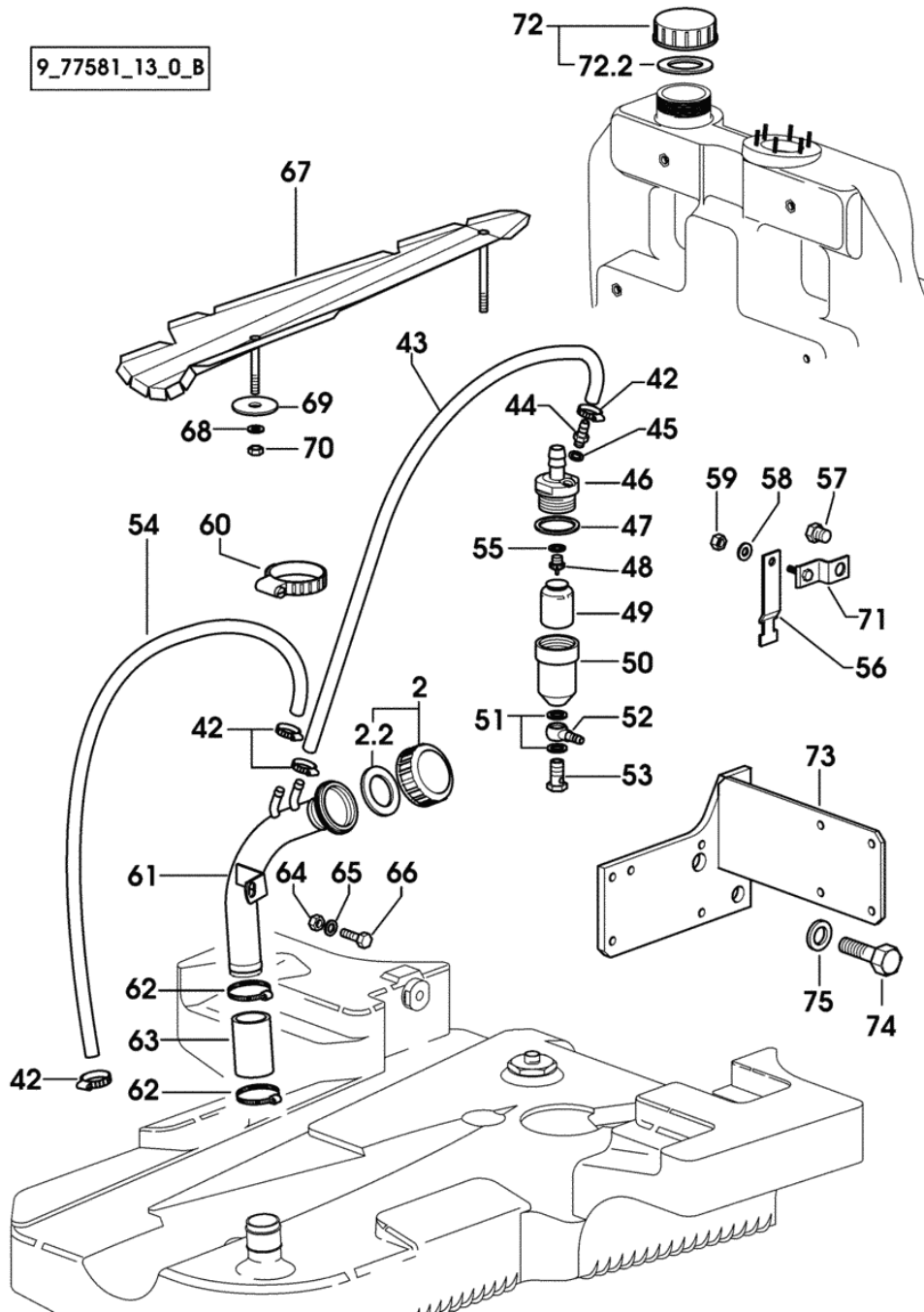

Section: BODY WORK

AUXILIARY TANK - FOR MODELS WITH CAB

| Fig. | Code | QTY | Name |
|------|--------------|-----|---|
| 72.2 | 2.1569.157.0 | 1 | gasket 37.8x59.8x3 |
| 73 | 0.011.4099.3 | 1 | bracket sx/lh/li -> 1018 - (...) <- X AgroCompact F60 -> 1005 - (...) <- X AgroCompact 70F3 -> 1019 - (...) <- X AgroCompact 70F4 -> 1025 - (...) <- X AgroCompact F80 -> 1008 - (...) <- X AgroCompact F90 |
| 74 | 2.0112.613.2 | 2 | screw m 16 p.2x35 -> 1018 - (...) <- X AgroCompact F60 -> 1005 - (...) <- X AgroCompact 70F3 -> 1019 - (...) <- X AgroCompact 70F4 -> 1025 - (...) <- X AgroCompact F80 -> 1008 - (...) <- X AgroCompact F90 |
| 75 | 2.1475.006.7 | 2 | washer 17x32 -> 1018 - (...) <- X AgroCompact F60 -> 1005 - (...) <- X AgroCompact 70F3 -> 1019 - (...) <- X AgroCompact 70F4 -> 1025 - (...) <- X AgroCompact F80 -> 1008 - (...) <- X AgroCompact F90 |

Section: BODY WORK

SAFETY BELT - FOR GRAMMER SEAT MSG 83/8

| Fig. | Code | QTY | Name |
|------|--------------|-----|-------------|
| 1 | 0.012.5831.4 | 1 | safety belt |

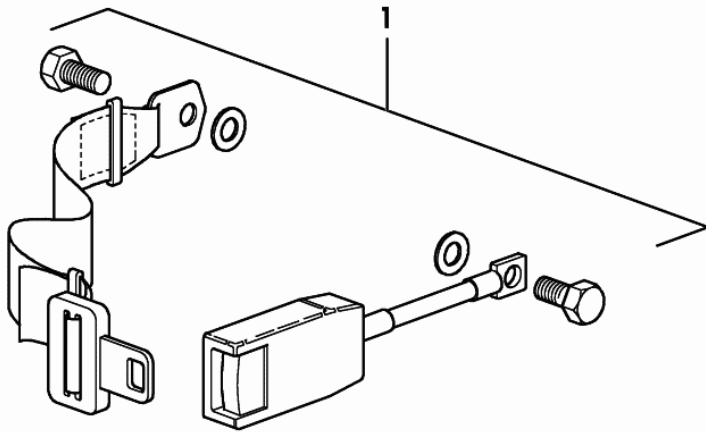

9_21075_05_0_0

Section: CAB

GLASSES AND SEALS

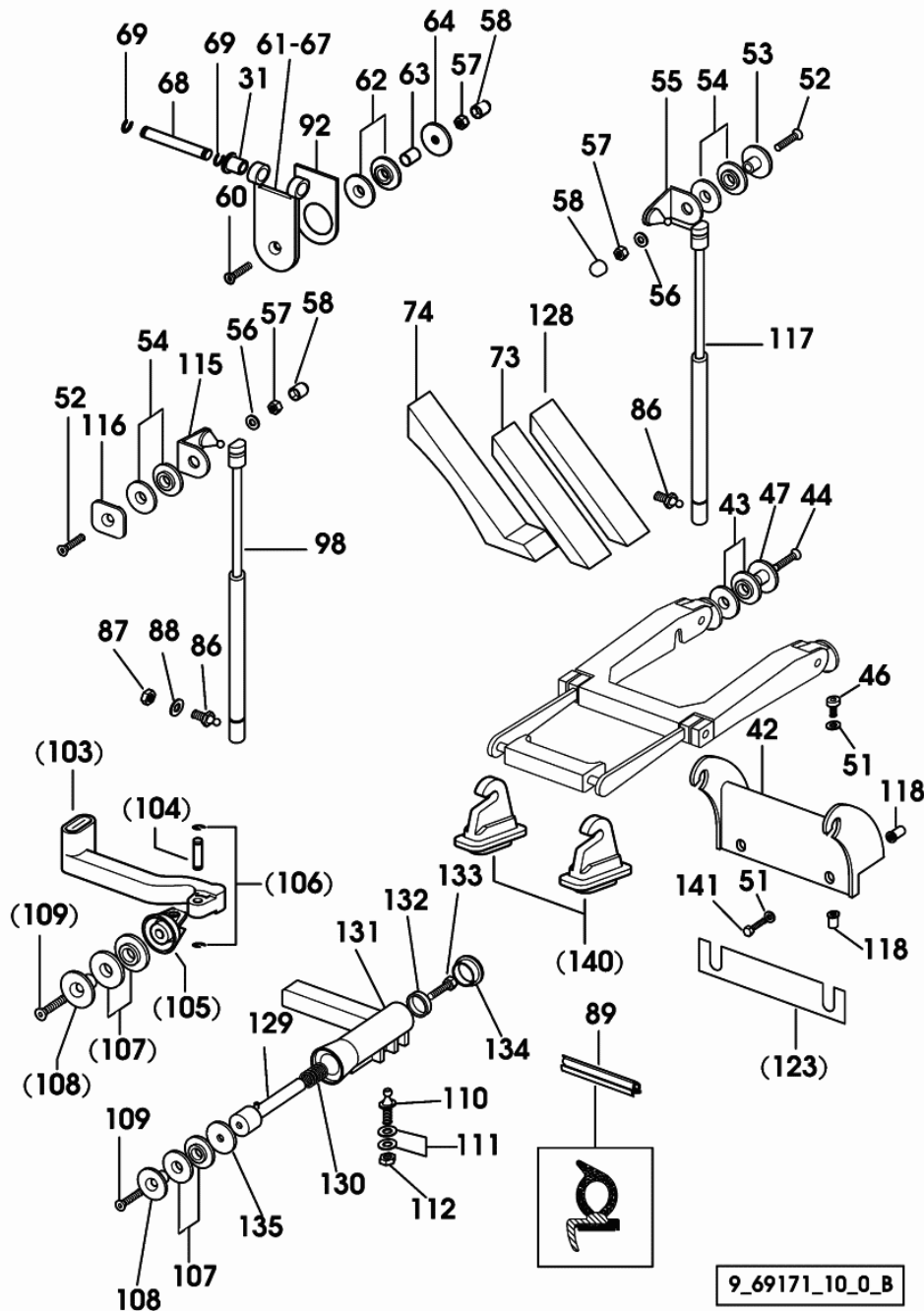

| Fig. | Code | QTY | Name |
|---|--------------|-----|----------------------------|
| Notes: | | | |
| 1097 <- X AgroCompact F60 1021 <- X AgroCompact 70F3 1134 <- X AgroCompact 70F4 1143 <- X AgroCompact F80 1050 <- X AgroCompact F90 | | | |
| 31 | 2.1559.147.0 | 16 | bushing 10 x 28 x 18 |
| 42 | 0.010.8498.0 | 1 | small block |
| | | | 1064 <- X AgroCompact F60 |
| | | | 1015 <- X AgroCompact 70F3 |
| | | | 1079 <- X AgroCompact 70F4 |
| | | | 1084 <- X AgroCompact F80 |
| | | | 1029 <- X AgroCompact F90 |
| 42 | 0.011.9268.0 | 1 | small block |
| | | | -> 1065 X AgroCompact F60 |
| | | | -> 1016 X AgroCompact 70F3 |
| | | | -> 1080 X AgroCompact 70F4 |
| | | | -> 1085 X AgroCompact F80 |
| | | | -> 1030 X AgroCompact F90 |
| 43 | 0.009.0422.0 | 4 | gasket |
| 44 | 2.0342.308.3 | 2 | screw m 8 p.1.25 x 30 |
| 46 | 2.0312.104.2 | 4 | screw m 6 p.1 x 16 |
| | | | 1022 <- X AgroCompact F60 |
| | | | 1005 <- X AgroCompact 70F3 |
| | | | 1026 <- X AgroCompact 70F4 |
| | | | 1022 <- X AgroCompact F80 |
| | | | 1007 <- X AgroCompact F90 |
| 46 | 2.0332.406.2 | 2 | screw m 6 p.1.0 x 16 |
| | | | -> 1071 X AgroCompact F60 |
| | | | -> 1017 X AgroCompact 70F3 |
| | | | -> 1081 X AgroCompact 70F4 |
| | | | -> 1094 X AgroCompact F80 |
| | | | -> 1035 X AgroCompact F90 |
| 47 | 2.1499.093.0 | 6 | washer |
| 51 | 2.1310.002.3 | 2 | flat washer 6.4 x 12 x 1.6 |
| | | | -> 1071 X AgroCompact F60 |
| | | | -> 1017 X AgroCompact 70F3 |
| | | | -> 1081 X AgroCompact 70F4 |
| | | | -> 1094 X AgroCompact F80 |
| | | | -> 1035 X AgroCompact F90 |
| 52 | 2.0342.308.3 | 5 | screw m 8 p.1.25 x 30 |
| 53 | 2.1499.093.0 | 3 | washer |
| 54 | 0.009.0422.0 | 10 | gasket |
| 55 | 0.007.6188.2 | 2 | bracket |
| 56 | 2.1310.004.2 | 5 | flat washer 8.5 |
| 57 | 2.1011.105.2 | 9 | nut m 8 p.1.25 |

GLASSES AND SEALS

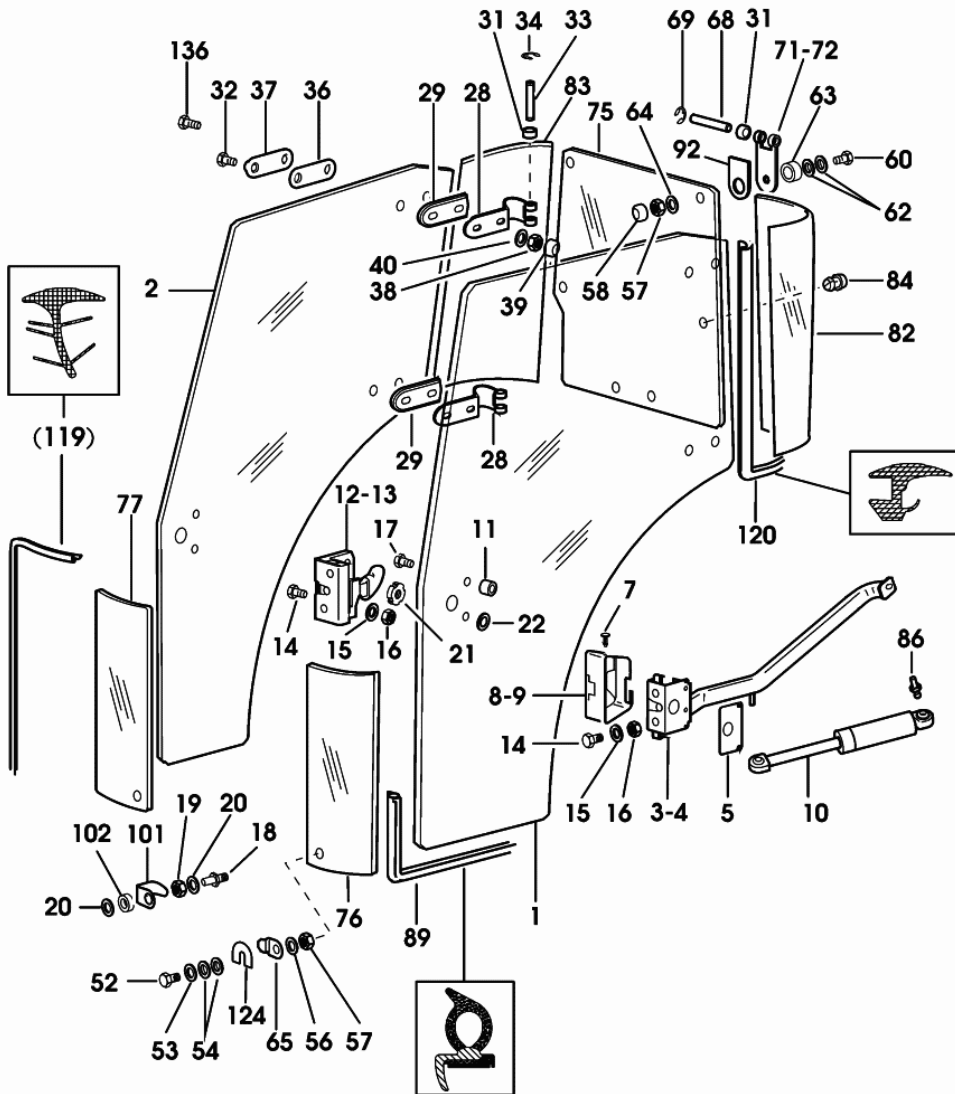

| Fig. | Code | QTY | Name |
|------|-----------------|-----|----------------------------|
| | | | -> 1065 X AgroCompact F60 |
| | | | -> 1016 X AgroCompact 70F3 |
| | | | -> 1080 X AgroCompact 70F4 |
| | | | -> 1085 X AgroCompact F80 |
| | | | -> 1030 X AgroCompact F90 |
| 89 | 0.010.7094.0 | 0 | gasket |
| 92 | 0.010.7334.0 | 4 | gasket |
| 101 | 0.010.7267.0/10 | 2 | guard |
| 102 | 2.1599.789.2 | 2 | spacer 11 x 22 x 6.0 |
| 119 | 0.011.0687.0 | 2 | gasket |
| | | | 1055 <- X AgroCompact F60 |
| | | | 1009 <- X AgroCompact 70F3 |
| | | | 1064 <- X AgroCompact 70F4 |
| | | | 1063 <- X AgroCompact F80 |
| | | | 1014 <- X AgroCompact F90 |
| 120 | 0.011.7614.0 | 2 | gasket |
| 124 | 0.011.2800.0 | 2 | shim |
| | | | -> 1005 X AgroCompact F60 |
| | | | -> 1001 X AgroCompact 70F3 |
| | | | -> 1010 X AgroCompact 70F4 |
| | | | -> 1007 X AgroCompact F80 |
| | | | -> 1004 X AgroCompact F90 |
| 136 | 2.0342.308.3 | 6 | screw m 8 p.1.25 x 30 |
| | | | -> 1034 X AgroCompact F60 |
| | | | -> 1007 X AgroCompact 70F3 |
| | | | -> 1057 X AgroCompact 70F4 |
| | | | -> 1050 X AgroCompact F80 |
| | | | -> 1015 X AgroCompact F90 |

9_70571_10_0_A

Section: CAB

GLASSES AND SEALS - FOR 28" NARROW PLATFORM

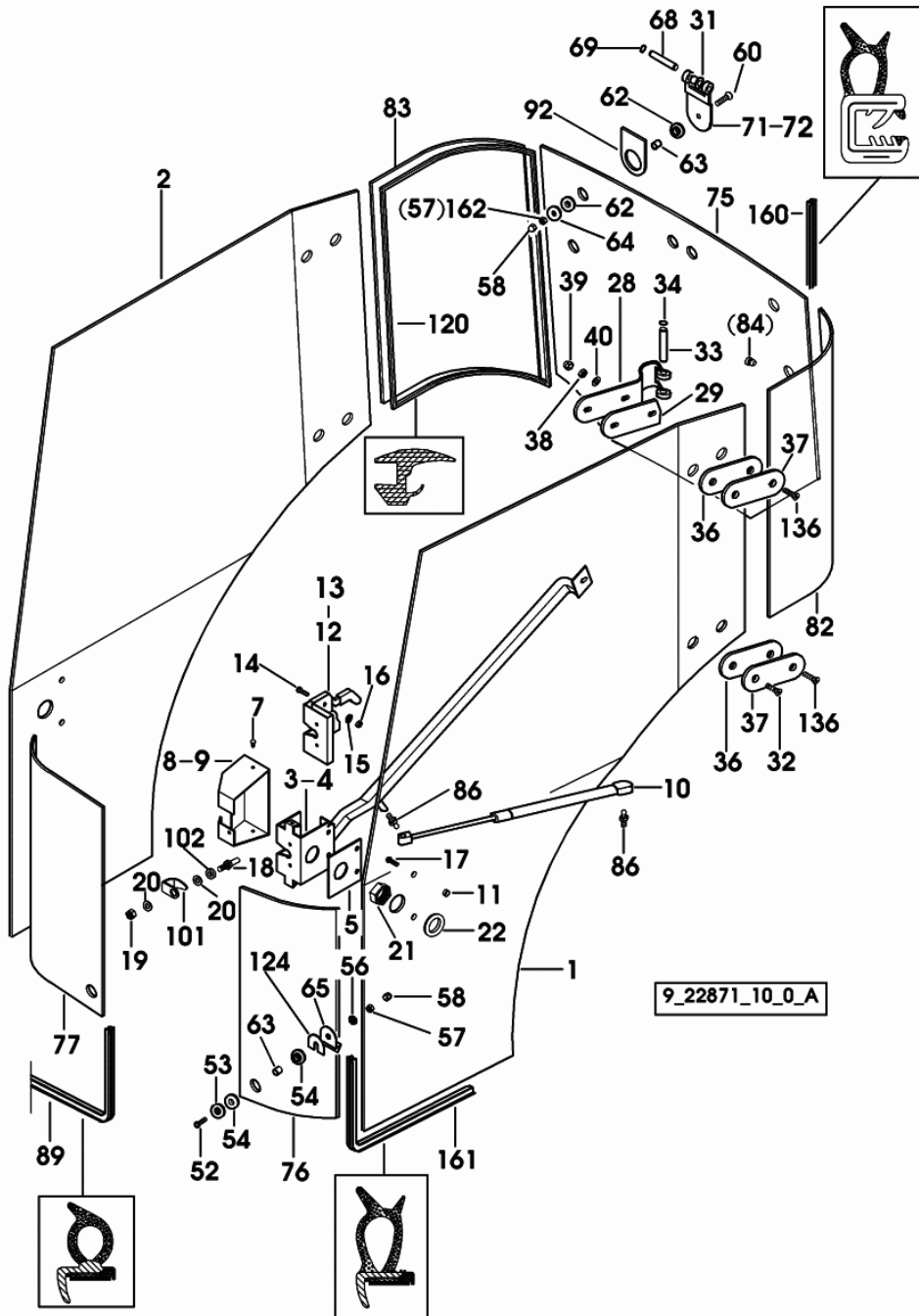

| Fig. | Code | QTY | Name |
|------|-----------------|-----|----------------------------|
| 29 | 0.010.7080.0 | 4 | gasket |
| 31 | 2.1559.147.0 | 16 | bushing 10 x 28 x 18 |
| 32 | 2.0399.173.3/10 | 2 | screw m 8 p.1.25 x 35 |
| 33 | 2.1699.327.2/10 | 4 | pin |
| 34 | 2.1410.001.1 | 8 | circlip 10 |
| 36 | 0.010.7081.0 | 4 | gasket |
| 37 | 0.010.7082.0 | 4 | plate |
| 38 | 2.1011.105.2 | 6 | nut m 8 p.1.25 |
| 39 | 0.163.7856.0 | 6 | cap |
| 40 | 2.1310.004.2 | 4 | flat washer 8.5 |
| 52 | 2.0342.308.3 | 5 | screw m 8 p.1.25 x 30 |
| 53 | 2.1499.093.0/10 | 3 | washer 8.5 |
| 54 | 0.009.0422.0 | 10 | gasket |
| 56 | 2.1310.004.2 | 5 | flat washer 8.5 |
| 57 | 2.1011.105.2 | 9 | nut m 8 p.1.25 |
| | | | 1141 <- X AgroCompact F60 |
| | | | 1041 <- X AgroCompact 70F3 |
| | | | 1214 <- X AgroCompact 70F4 |
| | | | 1292 <- X AgroCompact F80 |
| | | | 1160 <- X AgroCompact F90 |
| 57 | 2.1011.105.2 | 5 | nut m 8 p.1.25 |
| | | | -> 1142 X AgroCompact F60 |
| | | | -> 1042 X AgroCompact 70F3 |
| | | | -> 1215 X AgroCompact 70F4 |
| | | | -> 1293 X AgroCompact F80 |
| | | | -> 1161 X AgroCompact F90 |
| 58 | 0.163.7856.0 | 9 | cap |
| 60 | 2.0342.308.3 | 4 | screw m 8 p.1.25 x 30 |
| 62 | 0.009.0422.0 | 8 | gasket |
| 63 | 2.1579.450.2 | 4 | spacer 8.5 x 14 x 12 |
| 64 | 2.1599.495.2 | 4 | washer 8.5 |
| 65 | 0.010.7226.0/10 | 2 | bracket |
| 68 | 2.1699.327.2/10 | 4 | pin |
| 69 | 2.1410.001.1 | 8 | circlip 10 |
| 71 | 0.010.7085.2/10 | 1 | hinge sx/lh/li |
| 72 | 0.010.7086.2/10 | 1 | hinge dx/rh/re |
| 75 | 0.012.2117.0/20 | 1 | rear window |
| 76 | 0.010.7090.0/30 | 1 | glass sx/lh/li |
| 77 | 0.010.7091.0/30 | 1 | glass dx/rh/re |
| 82 | 0.010.7092.0/20 | 1 | glass sx/lh/li |
| 83 | 0.010.7093.0/20 | 1 | glass dx/rh/re |
| 86 | 04399070 | 5 | ball joint |
| 89 | 0.010.7094.0 | 0 | gasket |
| 92 | 0.012.5731.0/10 | 4 | gasket |

Section: CAB
CAB INTERIOR TRIM - 20"

| Fig. | Code | QTY | Name |
|------|-----------------|-----|--|
| 24 | 0.178.7455.0 | 2 | plug Ø 12 |
| 25 | 0.009.8226.0/30 | 1 | gasket L = mm 2500 |
| 26 | 0.011.3908.0/10 | 1 | plug |
| 27 | 0.012.5970.0/10 | 4 | stop |
| 31 | 0.012.6142.0/10 | 1 | shield dx/rh/re -> 1100 X AgroCompact F60 -> 1022 X AgroCompact 70F3 -> 1149 X AgroCompact 70F4 -> 1153 X AgroCompact F80 -> 1057 X AgroCompact F90 |
| 32 | 0.012.6158.0/10 | 1 | shield sx/lh/li -> 1100 X AgroCompact F60 -> 1022 X AgroCompact 70F3 -> 1149 X AgroCompact 70F4 -> 1153 X AgroCompact F80 -> 1057 X AgroCompact F90 |
| 33 | 0.012.6145.0 | 2 | shield -> 1100 X AgroCompact F60 -> 1022 X AgroCompact 70F3 -> 1149 X AgroCompact 70F4 -> 1153 X AgroCompact F80 -> 1057 X AgroCompact F90 |

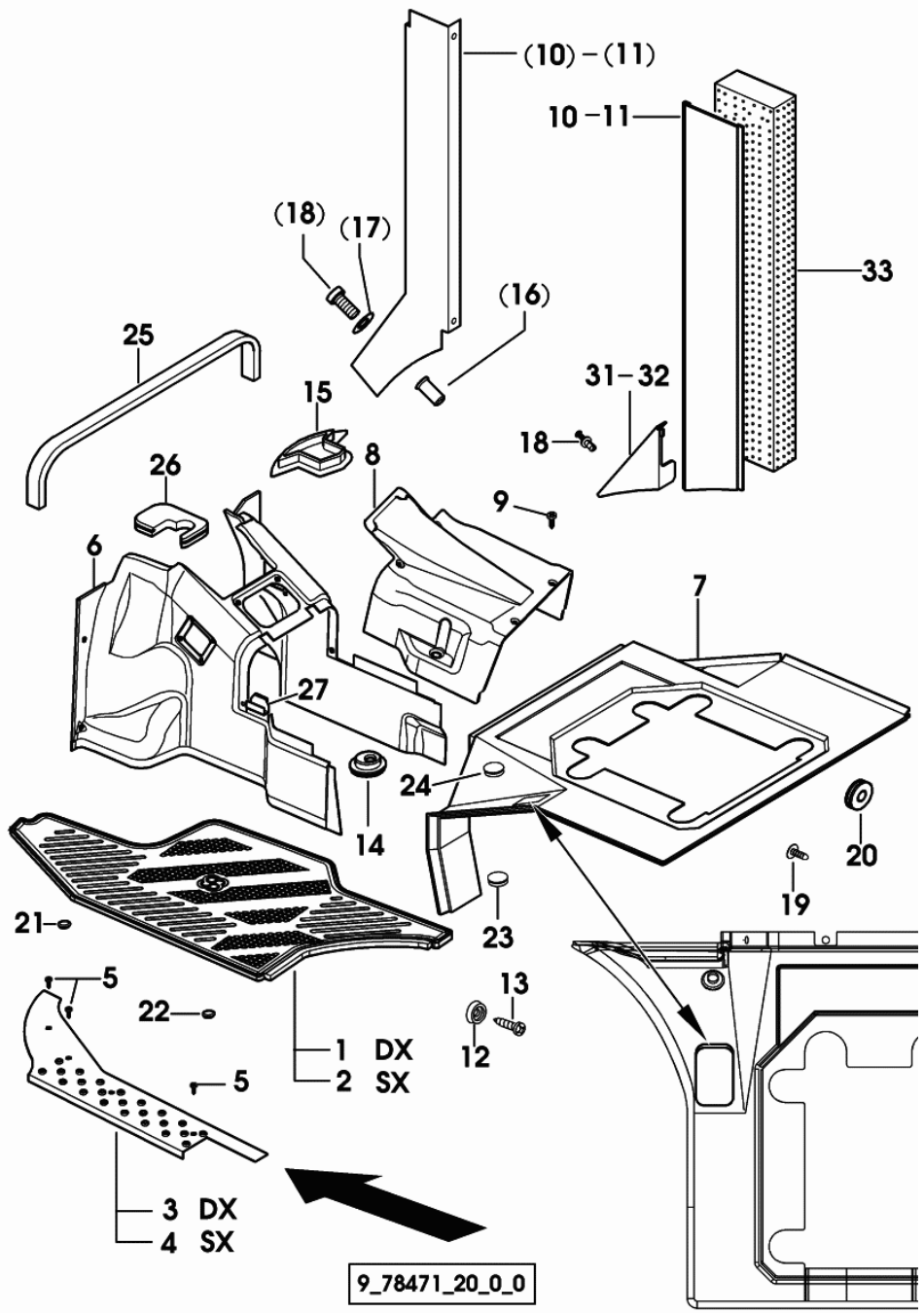

9_70571_22_0_A

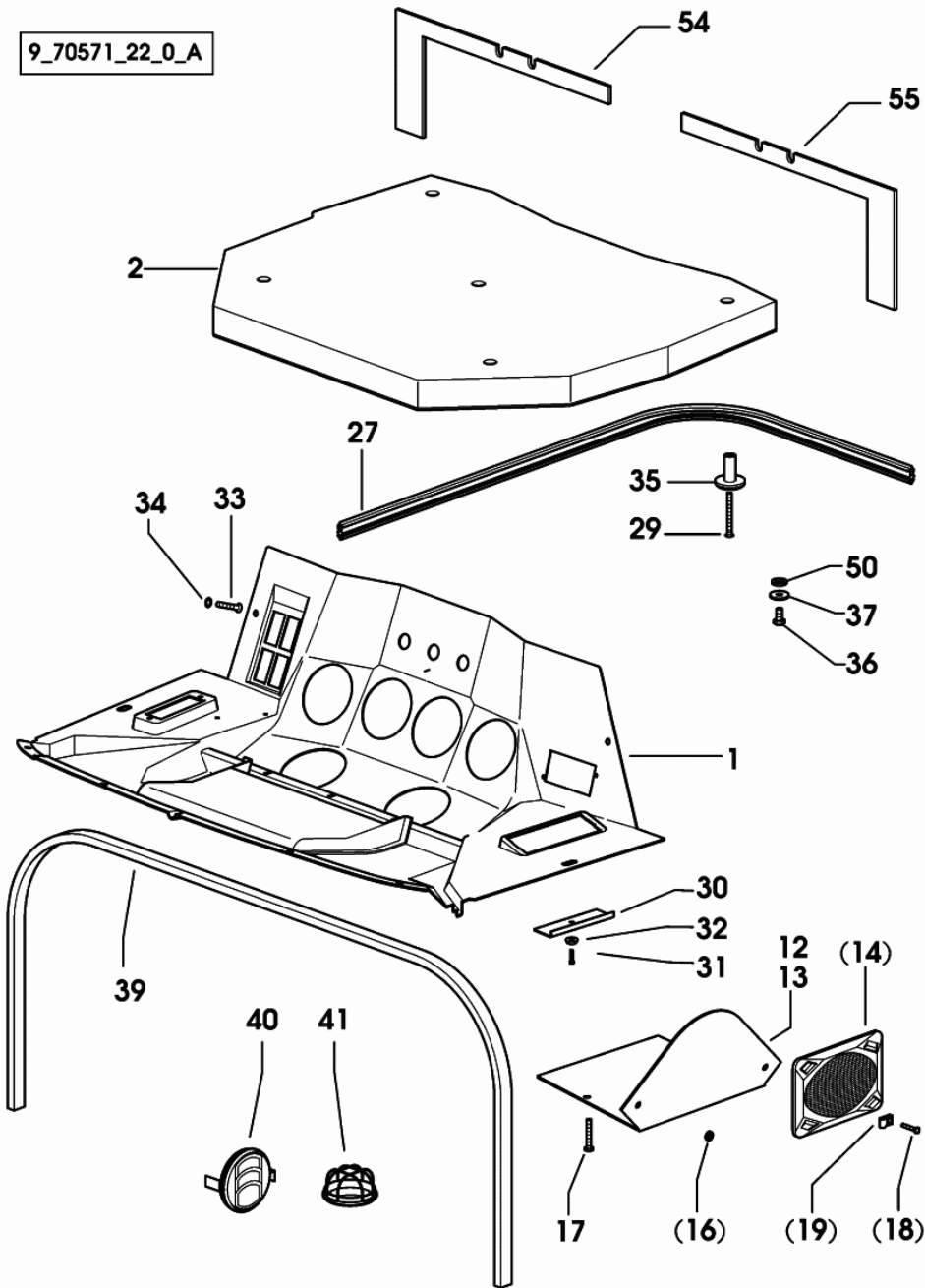

AgroCompact F90 (20"-24"-28")

Ref.: 0B.00.35

Section: CAB
INTERIOR TRIM

| Fig. | Code | QTY | Name |
|------|------|-----|------|
|------|------|-----|------|

- > 1024 X AgroCompact 70F3
- > 1172 X AgroCompact 70F4
- > 1215 X AgroCompact F80
- > 1103 X AgroCompact F90

Section: CAB

WINDSHIELD WIPER SYSTEM

| Fig. | Code | QTY | Name |
|------|------|-----|------|
|------|------|-----|------|

| | | | |
|----|--------------|---|--|
| 81 | 2.1599.528.2 | 4 | -> 1065 - 1079 <- X AgroCompact 70F4 -> 1064 - 1084 <- X AgroCompact F80 -> 1015 - 1029 <- X AgroCompact F90 washer 18x40x2 |
| 81 | 2.1599.528.2 | 6 | -> 1065 - 1126 <- X AgroCompact F60 -> 1016 - 1025 <- X AgroCompact 70F3 -> 1080 - 1172 <- X AgroCompact 70F4 -> 1085 - 1226 <- X AgroCompact F80 -> 1030 - 1109 <- X AgroCompact F90 washer 18x40x2 -> 1127 X AgroCompact F60 -> 1026 X AgroCompact 70F3 -> 1173 X AgroCompact 70F4 -> 1227 X AgroCompact F80 -> 1110 X AgroCompact F90 |

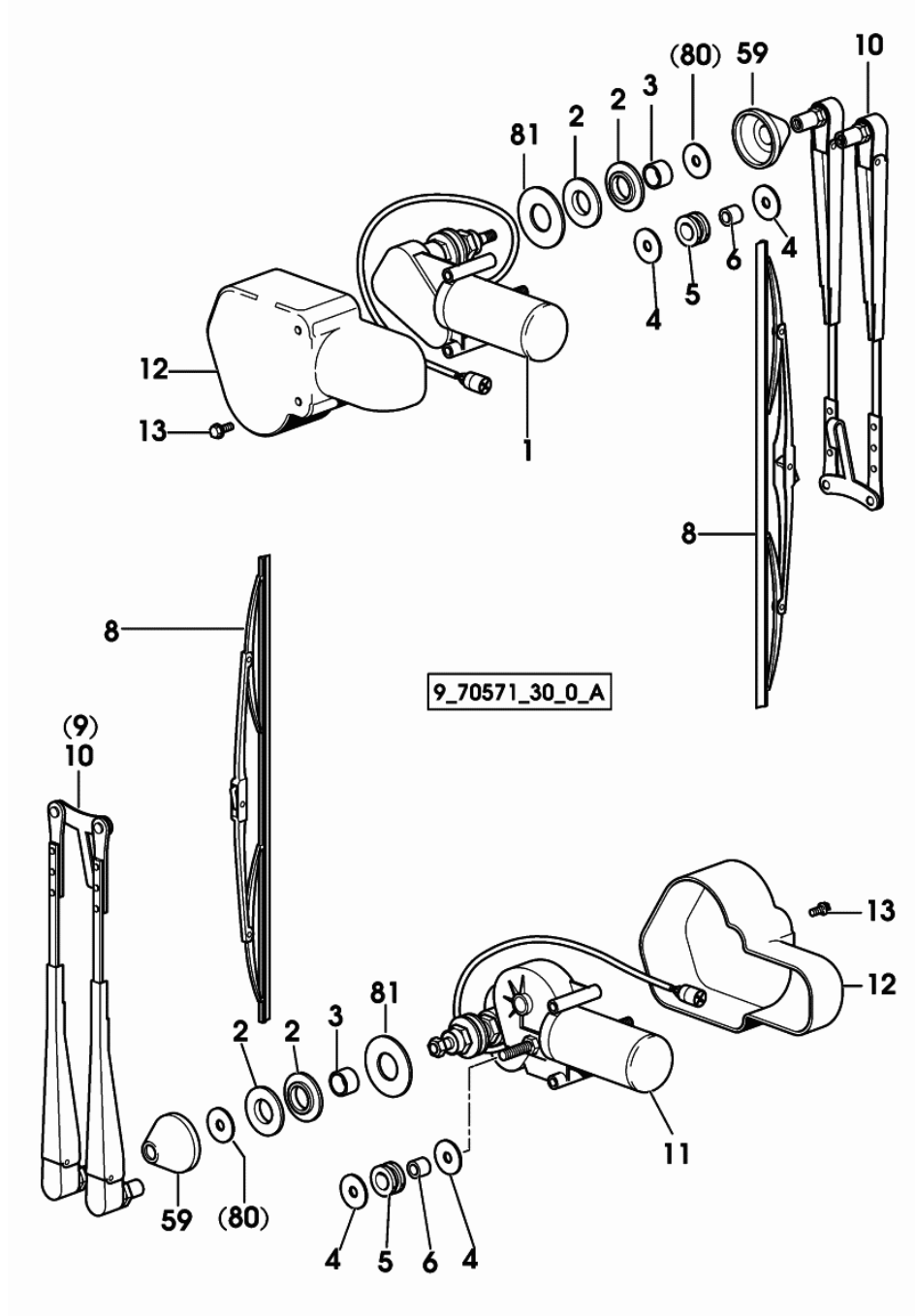

Section: CAB
VENTILATION - HEATING

| Fig. | Code | QTY | Name |
|------|--------------|-----|---|
| 21 | 0.010.9964.2 | 1 | small plate sx/lh/li |
| 22 | 2.0112.205.2 | 4 | screw m 8 p.1.25 x 16 |
| 23 | 2.1310.004.2 | 4 | flat washer 8.5 |
| 24 | 2.3339.063.0 | 2 | pipe union |
| 25 | 2.1560.053.0 | 6 | gasket 17 x 21 |
| 26 | 0.011.0168.3 | 2 | pipe fitting |
| 27 | 2.6850.006.0 | 2 | clamp 18-28 |
| 28 | 0.009.8799.4 | 2 | connection |
| 29 | 2.3339.636.2 | 2 | pipe fitting 3/8" gas |
| 30 | 0.011.0466.0 | 0 | tube Ø mm 16x10 |
| 31 | 2.6999.061.0 | 2 | small spring 4.2 -> 1074 X AgroCompact F60 -> 1017 X AgroCompact 70F3 -> 1084 X AgroCompact 70F4 -> (...) X AgroCompact F80 -> (...) X AgroCompact F90 |
| 32 | 2.6819.004.2 | 2 | clamp Ø 17 -> 1076 X AgroCompact F60 -> (...) X AgroCompact 70F3 -> 1085 X AgroCompact 70F4 -> 1099 X AgroCompact F80 -> 1037 X AgroCompact F90 |
| 35 | 0.011.9828.3 | 1 | wire mm 400 -> 1076 X AgroCompact F60 -> (...) X AgroCompact 70F3 -> 1085 X AgroCompact 70F4 -> (...) X AgroCompact F80 -> (...) X AgroCompact F90 |
| 36 | 2.0112.207.2 | 1 | screw m 8 p 1.25 x 20 -> 1076 X AgroCompact F60 -> (...) X AgroCompact 70F3 -> 1085 X AgroCompact 70F4 -> (...) X AgroCompact F80 -> (...) X AgroCompact F90 |
| 37 | 2.1472.005.2 | 1 | washer 8 -> 1076 X AgroCompact F60 -> (...) X AgroCompact 70F3 -> 1085 X AgroCompact 70F4 -> (...) X AgroCompact F80 -> (...) X AgroCompact F90 |
| 38 | 2.1312.004.2 | 1 | washer 8.4 -> 1076 X AgroCompact F60 -> (...) X AgroCompact 70F3 -> 1085 X AgroCompact 70F4 |

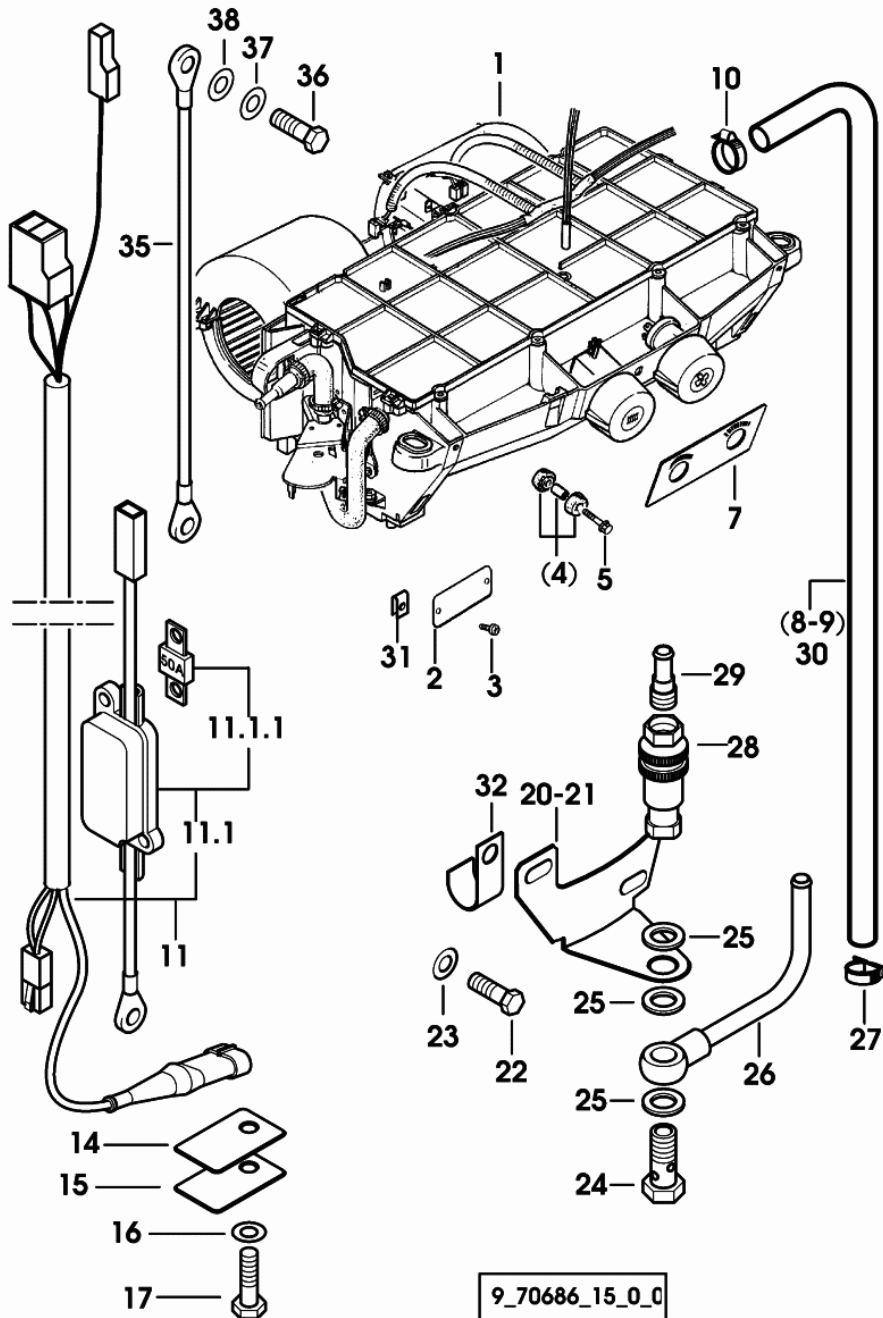

WORKING SPOTLIGHT FRONT

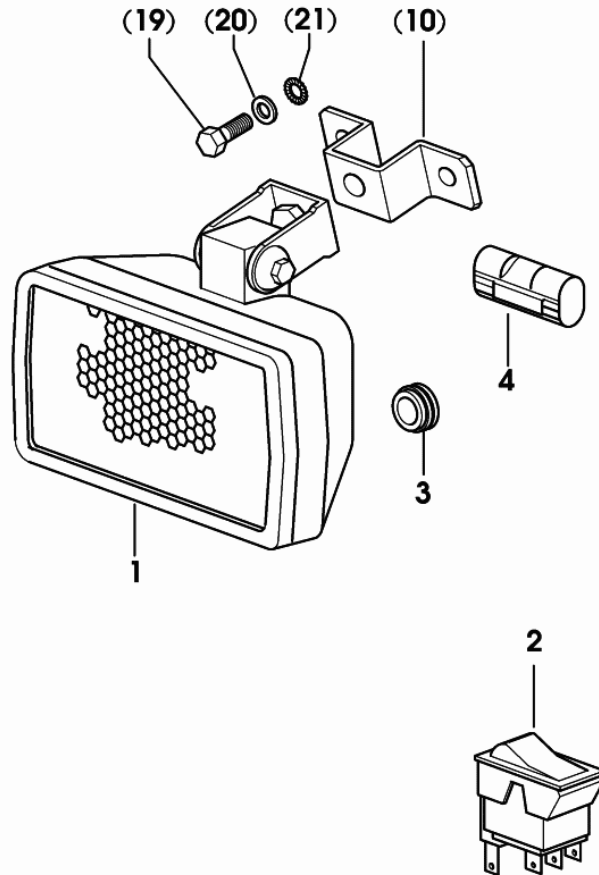

| Fig. | Code | QTY | Name |
|------|--------------|-----|---|
| 1 | 2.8029.730.0 | 2 | headlight COMPONENT PARTS SEE COMPONENTS LIST ☞ 2.8029.730.0 ☞ 08.00.69 |
| 2 | 2.7659.078.0 | 1 | switch |
| 3 | 2.6569.018.0 | 2 | wire guide 20 x 8 x 15 |
| 4 | 2.6039.010.0 | 2 | guard |
| 10 | 0.011.2951.0 | 2 | lamp support 1005 <- X AgroCompact F60 1009 <- X AgroCompact 70F4 1006 <- X AgroCompact F80 1003 <- X AgroCompact F90 |
| 19 | 2.0112.004.2 | 4 | screw m 6 p.1 x 14 1005 <- X AgroCompact F60 1009 <- X AgroCompact 70F4 1006 <- X AgroCompact F80 1003 <- X AgroCompact F90 |
| 20 | 2.1310.002.2 | 4 | washer 6.6, d125 1005 <- X AgroCompact F60 1009 <- X AgroCompact 70F4 1006 <- X AgroCompact F80 1003 <- X AgroCompact F90 |
| 21 | 2.1470.002.2 | 4 | washer 6, d128 1005 <- X AgroCompact F60 1009 <- X AgroCompact 70F4 1006 <- X AgroCompact F80 1003 <- X AgroCompact F90 |

9_70571_33_0_0

BATTERY 12V 100Ah 500A

| Fig. | Code | QTY | Name |
|------|--------------|-----|------------------------|
| 2 | 2.9559.051.0 | 1 | battery 12V 100Ah 500A |

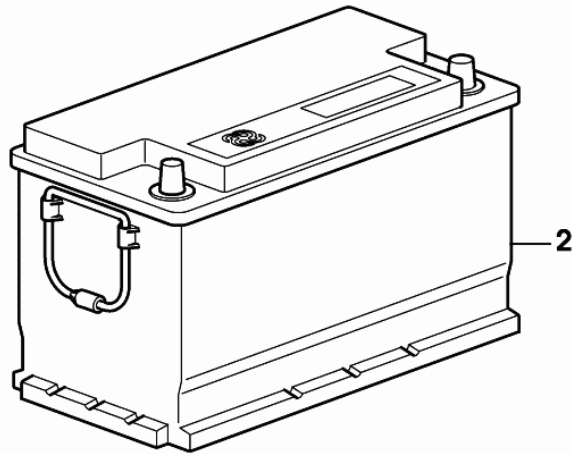

9_40584_11_0_0

REAR LIGHTS AND BATTERY LEADS

| Fig. | Code | QTY | Name |
|------|-----------------|-----|--|
| 2 | 0.010.6708.3/10 | 1 | wire |
| 3 | 2.8019.190.0 | 1 | side lamp dx/rh/re COMPONENT PARTS SEE COMPONENTS LIST ☞ 2.8019.190.0 ☞ 08.00.82 |
| 4 | 2.8019.180.0 | 1 | side lamp sx/lh/li COMPONENT PARTS SEE COMPONENTS LIST ☞ 2.8019.180.0 ☞ 08.00.83 |

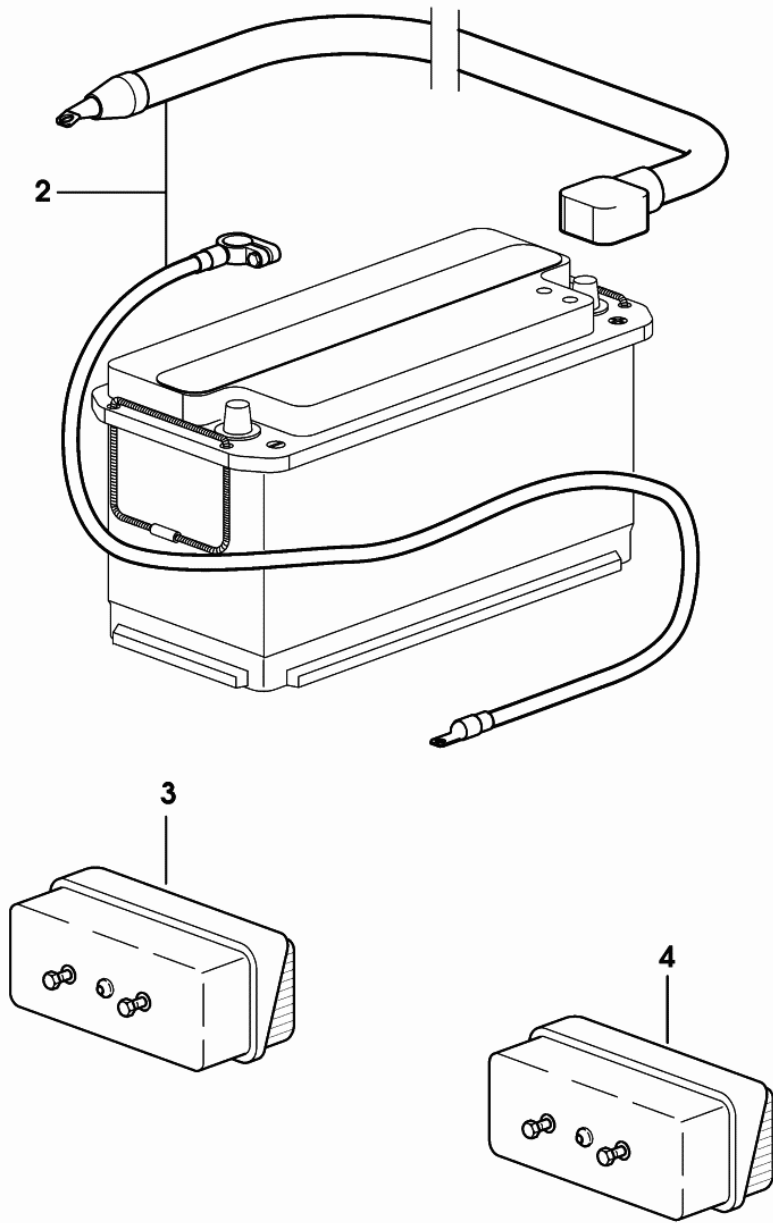

9_70585_01_0_0

AgroCompact F90 (20"-24"-28")

ENGINE

GENERAL

| | |
|--|----------|
| ENGINE BEARING..... | 01.00.3 |
| TIMING CASE..... | 01.00.4 |
| CASING COVER..... | 01.00.6 |
| GUARD PLATE..... | 01.00.7 |
| MONOBLOC ENGINE-GEARBOX CONNECTING FLANGE..... | 01.00.8 |
| PLUG..... | 01.00.10 |
| CRANKSHAFT..... | 01.00.12 |
| CYLINDER - PISTON - CONNECTING ROD..... | 01.00.16 |
| CRANKSHAFT PULLEY..... | 01.00.17 |
| ENGINE SHAFT - FRONT P.T.O. PULLEYS..... | 01.00.18 |
| PULSE WHEEL..... | 01.00.19 |
| ENGINE FLYWHEEL..... | 01.00.22 |
| COUNTERWEIGHTS..... | 01.00.23 |
| CAMSHAFT..... | 01.00.26 |
| CAMSHAFT..... | 01.00.27 |
| CYLINDER HEAD..... | 01.00.31 |
| INLET AND EXHAUST VALVES..... | 01.00.35 |
| INLET AND EXHAUST VALVE SPRINGS..... | 01.00.37 |
| OIL PAN..... | 01.00.40 |
| LUBRIC. OIL FILTER..... | 01.00.42 |
| LUBRIC. OIL COOLER..... | 01.00.44 |
| LUBRICATION..... | 01.00.49 |
| OIL PUMP..... | 01.00.51 |
| LUBRICATION..... | 01.00.53 |
| LUBRICATION - EXPORT U.S.A..... | 01.00.58 |
| OIL PIPES FOR TURBOCHARGER..... | 01.00.60 |
| INJECTION PUMP - INJECTOR..... | 01.00.63 |
| INJECTION PUMP - INJECTOR..... | 01.00.64 |
| FUEL FEED PUMP..... | 01.00.66 |
| FUEL PIPES..... | 01.00.69 |
| INJECTION LINES..... | 01.00.70 |
| INJECTION LINES..... | 01.00.72 |
| FUEL FILTER..... | 01.00.73 |
| MECHANICAL ENGINE GOVERNOR..... | 01.00.74 |
| PLUG FOR MECHANICAL REGULATOR..... | 01.00.76 |
| ELECTRONIC MOTOR CONTROLLER..... | 01.00.77 |
| ELECTRONIC MOTOR CONTROLLER..... | 01.00.78 |
| THERMO STARTER..... | 01.00.80 |
| PARTS SET - ENGINE MOUNTING..... | 01.00.82 |
| COOLING WATER PUMP..... | 01.00.84 |

Section: ENGINE

CAMSHAFT

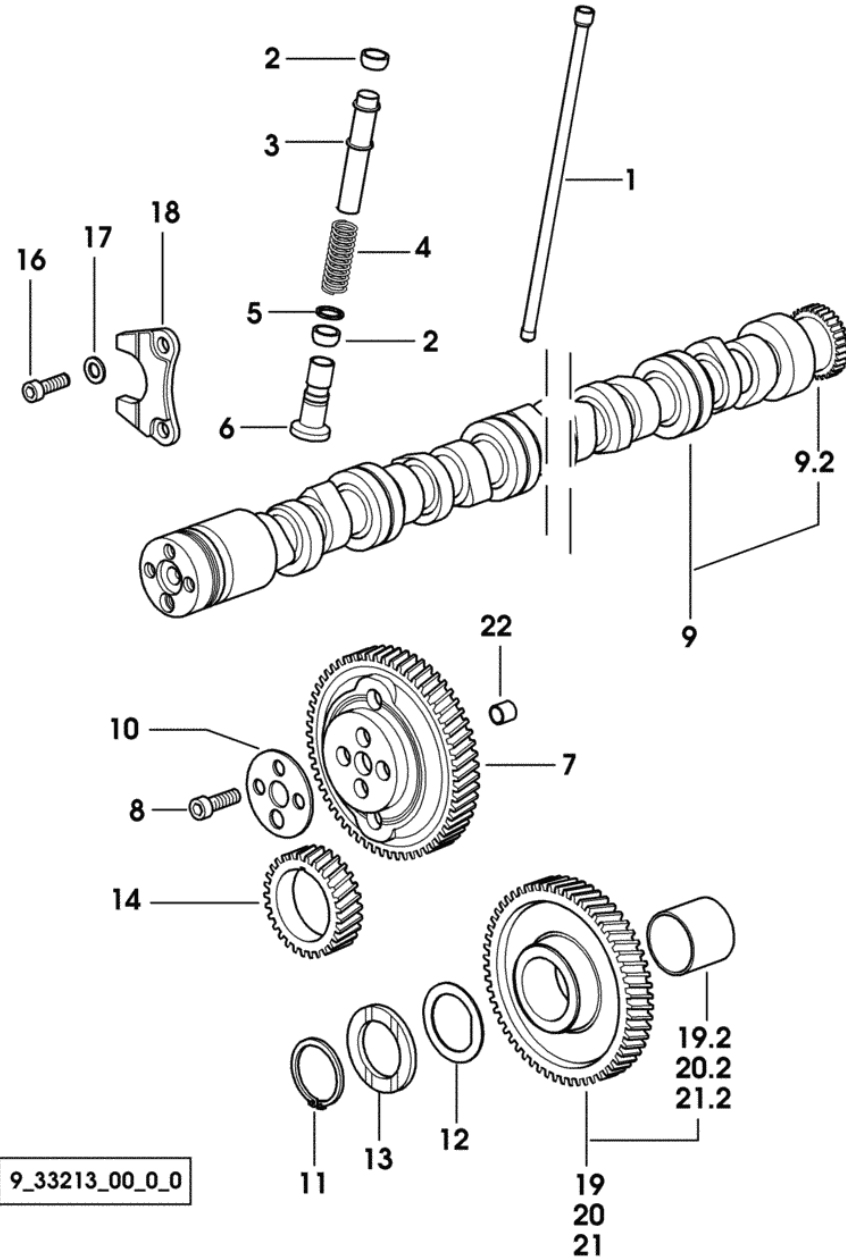

| Fig. | Code | QTY | Name |
|------|-----------------|-----|--|
| 1 | 0.065.1331.2 | 8 | rod |
| 2 | 2.1569.114.0/10 | 16 | gasket 14x18.5x8 |
| 3 | 0.065.1332.0 | 8 | sleeve |
| 4 | 2.4019.300.1/10 | 8 | spring 18.5x52x2 |
| 5 | 2.1599.437.0 | 8 | snoulder 14.5x18x1.5 |
| 6 | 0.065.1330.0 | 8 | tappets |
| 7 | 0.065.1354.0/20 | 1 | gear z=58 |
| 8 | 2.0132.207.2 | 4 | screw m 10 p.1 x 25 |
| 9 | 0.066.1310.3/40 | 1 | camshaft |
| 9.2 | 0.065.1324.0/10 | 1 | gear Z = 32 |
| 10 | 0.065.1350.0 | 1 | small disc |
| 11 | 2.1410.016.1 | 1 | circlip 40 |
| 12 | 0.065.1352.0 | 1 | shim |
| 13 | 0.065.1351.0 | 2 | snoulder |
| 14 | 0.065.1323.0/30 | 1 | gear Z = 29 |
| 16 | 2.0312.205.2 | 2 | screw m 8 p.1.25 x 18 |
| 17 | 2.1480.014.1 | 2 | washer 8 |
| 18 | 0.065.1353.0 | 1 | small plate |
| 19 | 0.007.1177.3/20 | 0 | gear z = 57 - WITH RED IDENTIFICATION STAMP |
| 19.2 | 2.1559.185.0/10 | 1 | bushing |
| 20 | 0.007.1178.3/20 | 0 | gear z = 57 - WITH YELLOW IDENTIFICATION STAMP |
| 20.2 | 2.1559.185.0/10 | 1 | bushing |
| 21 | 0.007.1179.3/20 | 1 | gear z = 57 - WITH GREEN IDENTIFICATION STAMP |
| 21.2 | 2.1559.185.0/10 | 1 | bushing |
| 22 | 2.1559.398.0 | 1 | bushing 10.5x13x12 -> 1034 X AgroCompact 70F4 -> 1028 X AgroCompact F80 -> 1010 X AgroCompact F90 |

Section: ENGINE

INJECTION PUMP - INJECTOR

9_35516_02_0_0

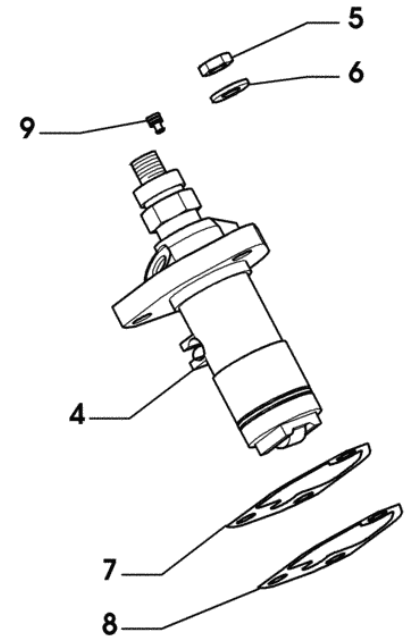
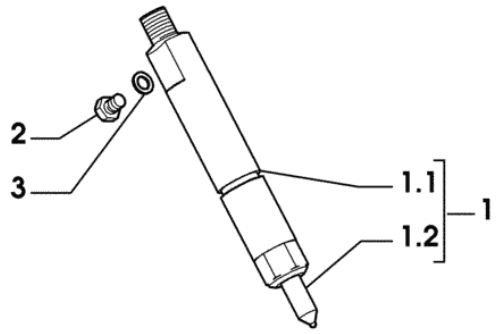

Notes:

-> 1162 X AgroCompact 70F4 -> 1187 X AgroCompact F80 -> 1071 X AgroCompact F90

| Fig. | Code | QTY | Name |
|------|-----------------|-----|---|
| 1 | 2.4719.320.0/10 | 4 | injector BOSCH |
| 1.1 | 2.4719.190.0 | 1 | nozzle holder BOSCH COMPONENT PARTS SEE COMPONENTS LIST ☞ 2.4719.190.0 ☞ 01.00.2 |
| 1.2 | 2.4729.170.0/10 | 1 | nozzle BOSCH |
| 2 | 2.3119.024.2 | 4 | plug m 6 |
| 3 | 2.1560.001.0 | 4 | gasket 6.2x10 |
| 4 | 2.4619.030.0/30 | 4 | injector pump - 555 - BOSCH COMPONENT PARTS SEE COMPONENTS LIST ☞ 2.4619.030.0/30 ☞ 01.00.4 |
| 5 | 2.1011.405.2 | 12 | nut m 8 p.1 |
| 6 | 2.1599.458.0/10 | 12 | snoulder 8.4x18x2 |
| 7 | 0.065.1655.0/10 | 8 | shim mm 0.1 |
| 8 | 0.065.1656.0/10 | 12 | shim mm 0.20 |
| 9 | 2.3199.270.0 | 4 | plug 5.9x7.8 |

COOLANT PUMP DRIVEBELT

| Fig. | Code | QTY | Name |
|------|------|-----|------|
|------|------|-----|------|

Notes:

(...) <- X AgroCompact F60 (...) <- X AgroCompact 70F4 (...) <- X AgroCompact F80 (...) <- X AgroCompact F90

9_33117_09_0_0

| | | | |
|---|--------------|---|-------------------|
| 1 | 2.4119.139.0 | 1 | belt mm 10.7x1254 |
|---|--------------|---|-------------------|

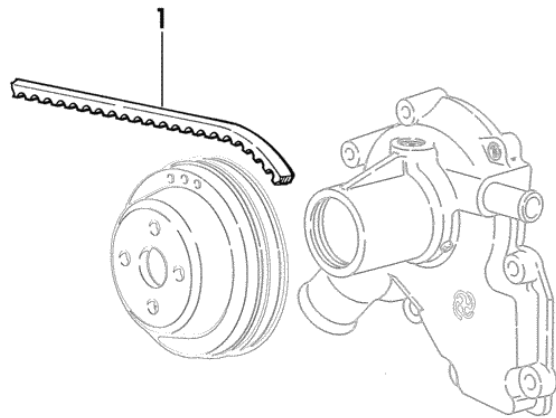

P.T.O. FRONT

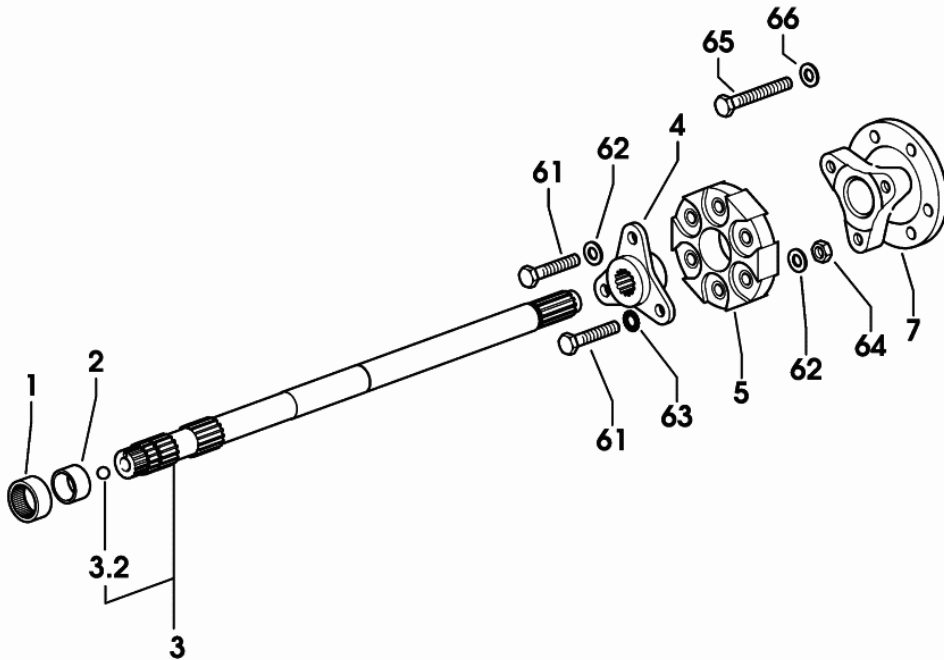

| Fig. | Code | QTY | Name |
|------|-----------------|-----|-----------------------------|
| 1 | 2.2725.040.0 | 1 | roller cage 30 x 37 x 16 |
| 2 | 2.1559.374.0 | 1 | bushing 25 x 30 x 17 |
| 3 | 0.010.1378.3 | 1 | p.t.o.shaft |
| 3.2 | 2.2810.007.0 | 1 | ball 13/32" |
| 4 | 0.010.1376.0/10 | 1 | flange |
| 5 | 0.008.8341.0 | 1 | joint |
| | | | 1027 <- X AgroCompact F60 |
| | | | (...) <- X AgroCompact 70F3 |
| | | | 1037 <- X AgroCompact 70F4 |
| | | | 1030 <- X AgroCompact F80 |
| | | | 1009 <- X AgroCompact F90 |
| 5 | 0.008.8341.0/10 | 1 | filex coupling |
| | | | -> 1028 X AgroCompact F60 |
| | | | -> (...) X AgroCompact 70F3 |
| | | | -> 1038 X AgroCompact 70F4 |
| | | | -> 1031 X AgroCompact F80 |
| | | | -> 1010 X AgroCompact F90 |
| 7 | 0.008.8342.0 | 1 | flange |
| 61 | 2.0112.320.2 | 6 | screw m 10 p.1.5 x 55 |
| 62 | 2.1310.006.2 | 6 | flat washer 10.5 |
| 63 | 2.1470.006.2 | 3 | lock washer 10 |
| 64 | 2.1120.006.2 | 3 | nut m 10 p.1.5 |
| 65 | 2.0312.321.2 | 6 | screw m 10 p.1.5 x 75 |
| 66 | 2.1480.015.1 | 6 | washer 10 |

9_70559_85_0_0

AgroCompact F90 (20"-24"-28")

Section: FRONT AND REAR P.T.O.

Ref.: 05.00.16

P.T.O. - 2 SPEED TYPE 540 - 750 + SINCRO

| Fig. | Code | QTY | Name |
|------|------|-----|------|
|------|------|-----|------|

Notes:

-> 1065 X AgroCompact F60 -> 1016 X AgroCompact 70F3 -> 1080 X AgroCompact 70F4 -> 1085 X AgroCompact F80 -> 1034 X AgroCompact F90

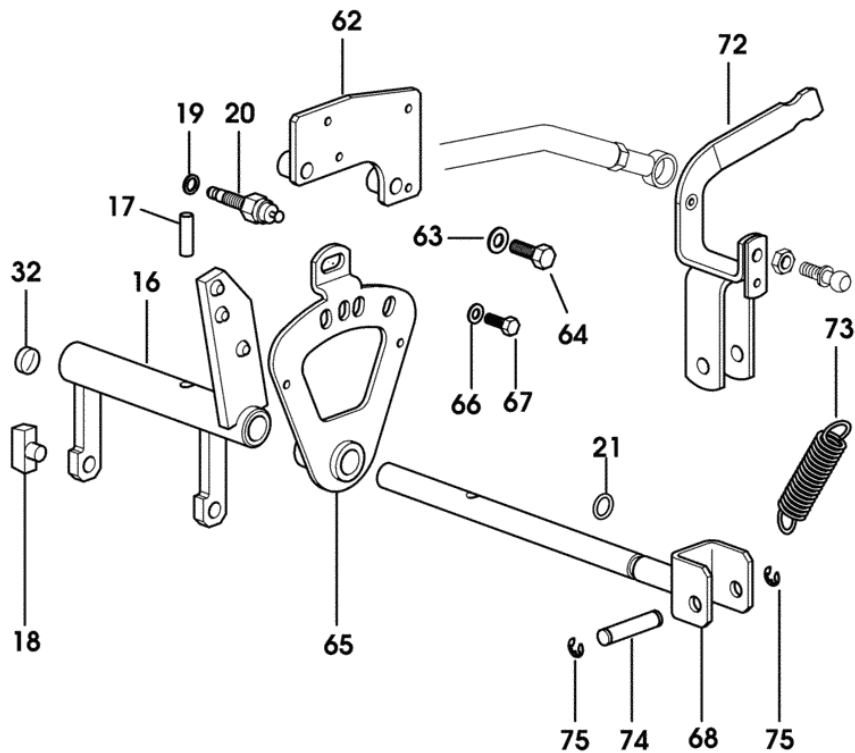

| | | | |
|----|-----------------|---|-----------------------|
| 16 | 0.010.7710.3 | 1 | fork |
| 17 | 2.1631.712.0 | 1 | pin 8x26 |
| 18 | 0.255.6463.0 | 2 | shoe |
| 19 | 2.1560.003.0 | 3 | gasket 8.2 x 12 |
| 20 | 2.7659.131.0 | 3 | switch |
| 21 | 2.1530.028.0 | 1 | 'o' ring 11.91 x 2.62 |
| 32 | 2.3171.006.4 | 6 | plug Ø 16 |
| 62 | 0.010.5071.2/10 | 1 | bracket |
| 63 | 2.1310.004.2 | 1 | flat washer 8.5 |
| 64 | 2.0112.211.2 | 1 | screw m 8 p.1.25 x 30 |
| 65 | 0.010.5069.2/20 | 1 | plate |
| 66 | 2.1312.003.2 | 1 | washer 6 |
| 67 | 2.0112.005.2 | 1 | screw m 6 p.1 x 16 |
| 68 | 0.011.6377.3 | 1 | lever |
| 72 | 0.011.6374.3 | 1 | lever |
| 73 | 2.4049.071.2 | 1 | spring 19 x 52 x 2 |
| 74 | 2.1699.488.2 | 1 | pin |
| 75 | 2.1410.001.1 | 2 | circlip 10 |

9_78436_10_0_C

P.T.O. - EXTERNAL CONTROLS 540 - 1000 + SYNCRO

| Fig. | Code | QTY | Name |
|------|-----------------|-----|----------------|
| 30 | 0.010.7787.3/20 | 1 | sector |
| 52 | 0.008.8388.0 | 1 | knob |
| 53 | 0.008.8383.0 | 1 | coupling |
| 54 | 2.0332.309.6 | 2 | screw m 5 x 30 |

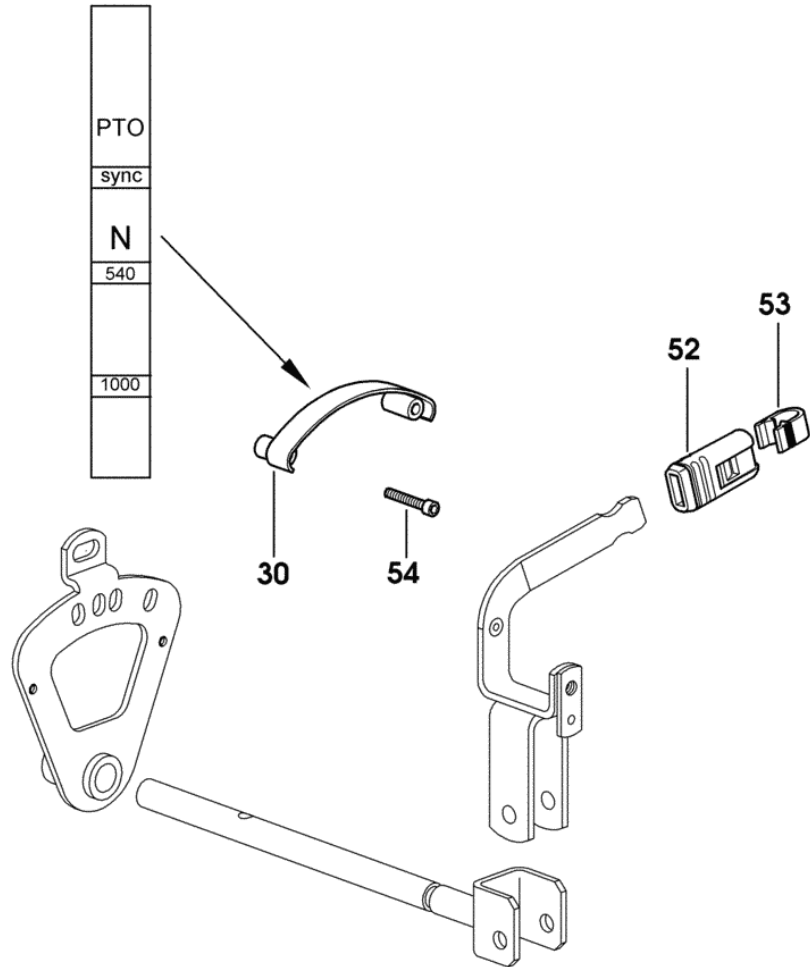

9_70536_13_0_0

| | |
|--|----------|
| 4WD - ENGAGEMENT CONTROL - WATERPROOF SEALS..... | 04.00.46 |
| 4WD - ENGAGEMENT CONTROL - WATERPROOF SEALS..... | 04.00.47 |

4WD - FRONT BRAKES - STANDARD TYPE

| Fig. | Code | QTY | Name |
|------|-----------------|-----|----------------------------------|
| 1 | 0.007.7966.0/40 | 1 | fork dx/rh/re |
| 2 | 0.007.7967.0/40 | 1 | fork sx/lh/li |
| 3 | 2.1475.202.2 | 24 | spring washer 8.4 x 16 |
| 4 | 2.0432.009.7 | 24 | stud bolt m 8 p.1.25 / p. 1 x 35 |
| 5 | 2.1651.815.0 | 4 | cylindrical plug 10 x 35 |
| 6 | 2.1530.296.0 | 2 | 'o' ring 215.5 x 3.53 |
| 7 | 0.007.7968.3/30 | 2 | spider |
| 7.2 | 2.1559.367.0 | 1 | bushing 43 x 48 x 15 |
| 8 | 0.270.4353.0/20 | 2 | gasket 143.6 x 150.4 x 3.4 |
| 9 | 0.275.4354.0/20 | 2 | gasket 183.6x190.4x3.4 |
| 10 | 0.008.5733.0 | 2 | piston |
| 11 | 0.270.4351.0 | 2 | pressure plate 100x181x2.57 |
| 12 | 0.008.5343.2 | 2 | brake disc 940287 |
| 13 | 2.3199.125.0 | 2 | plug 1/8" gas |
| 14 | 2.1560.008.0 | 2 | gasket 12.2 x 18 |
| 15 | 2.3199.065.2 | 2 | plug m 12 p.1.75 x 36 |
| 16 | 2.0119.213.2 | 2 | screw m 14 p.2 x 60 |
| 17 | 2.1011.208.2 | 2 | nut m 14 p.2 |
| 18 | 2.1011.405.2 | 24 | nut m 8 p.1 |
| 19 | 0.012.1337.0 | 2 | shield |

- > 1088 X AgroCompact F60
- > 1020 X AgroCompact 70F3
- > 1111 X AgroCompact 70F4
- > 1123 X AgroCompact F80
- > 1045 X AgroCompact F90

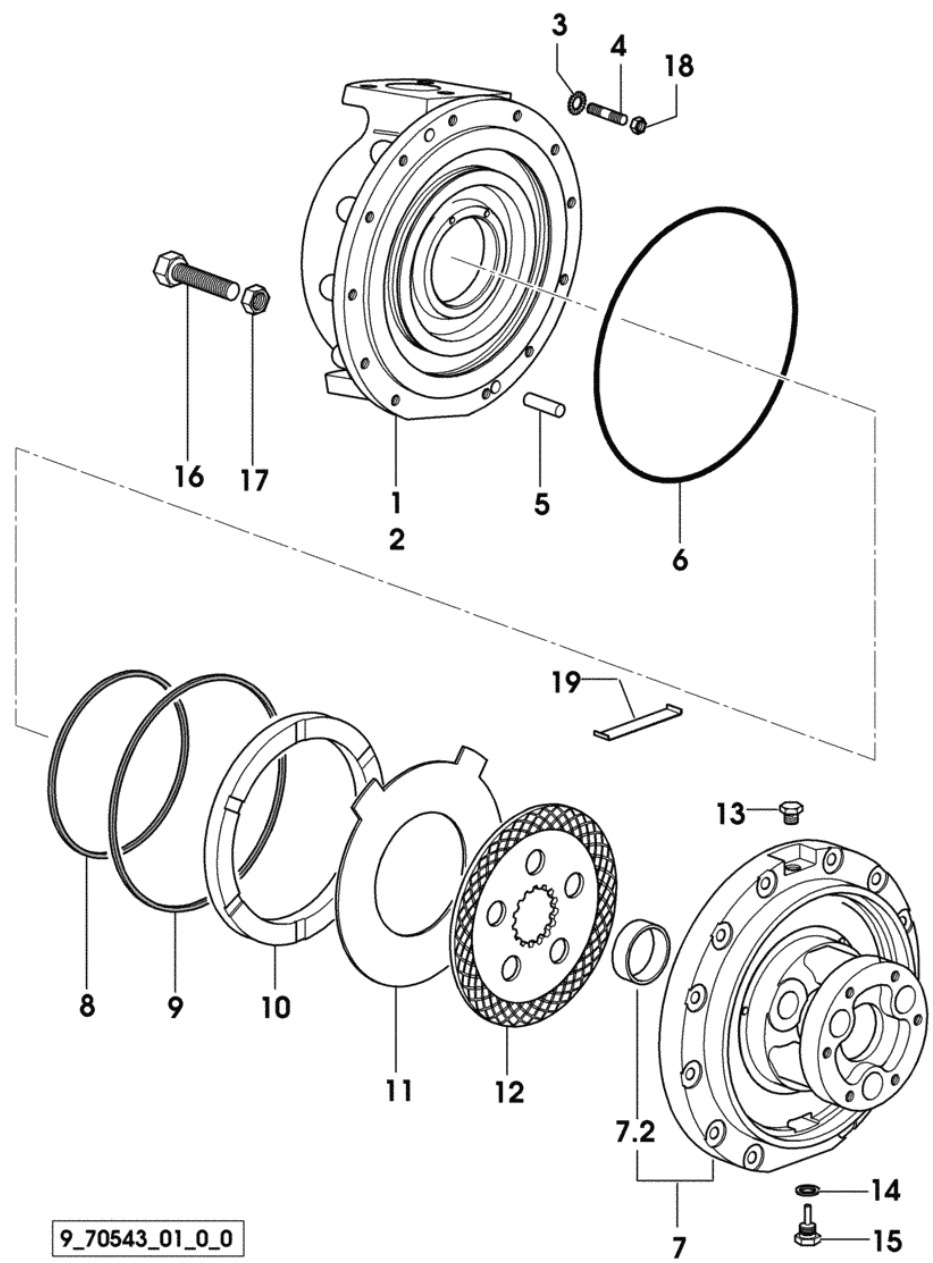

9_70543_01_0_0

Section: FRONT AXEL

FRONT DIFFERENTIAL LOCK CONTROL LINES

| Fig. | Code | QTY | Name |
|------|--------------|-----|-----------------------------|
| 1 | 0.010.9311.3 | 1 | tube |
| 2 | 2.3332.003.2 | 1 | pipe union m 12 p.1.25 x 23 |
| 3 | 2.1560.008.0 | 2 | gasket 12.2 x 18 |
| 4 | 2.6839.039.2 | 1 | clamp Ø 20/25 |

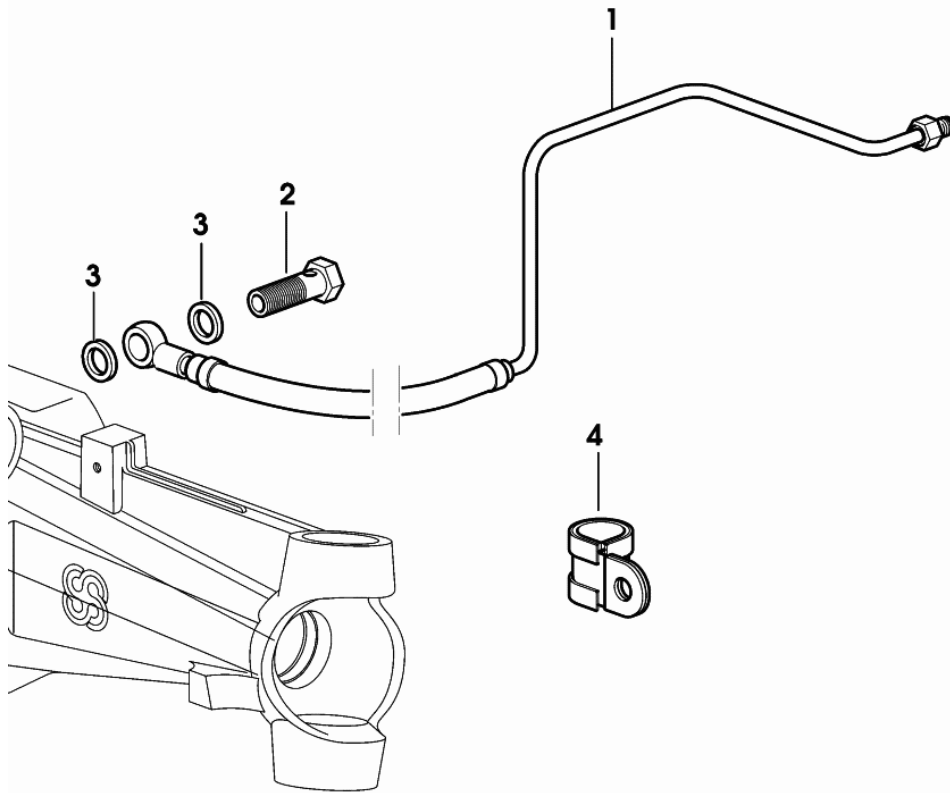

9_70582_06_0_0

4WD - ENGAGEMENT CONTROL - WATERPROOF SEALS

9_64838_02_0_0

| Fig. | Code | QTY | Name |
|------|------|-----|------|
|------|------|-----|------|

Notes:

1126 <- X AgroCompact F60 1025 <- X AgroCompact 70F3 1173 <- X AgroCompact 70F4 1226 <- X AgroCompact F80 1109 <- X AgroCompact F90

| | | | |
|---|-----------------|---|------------------------|
| 1 | 2.1549.216.0 | 1 | spacer 30x37x20.5 |
| 2 | 2.1529.117.0 | 1 | 'o' ring 37x52x16 |
| 3 | 2.1559.340.0 | 1 | bushing 52x55x20 |
| 4 | 2.1589.247.0/20 | 1 | thrust plate 50x55x1.5 |

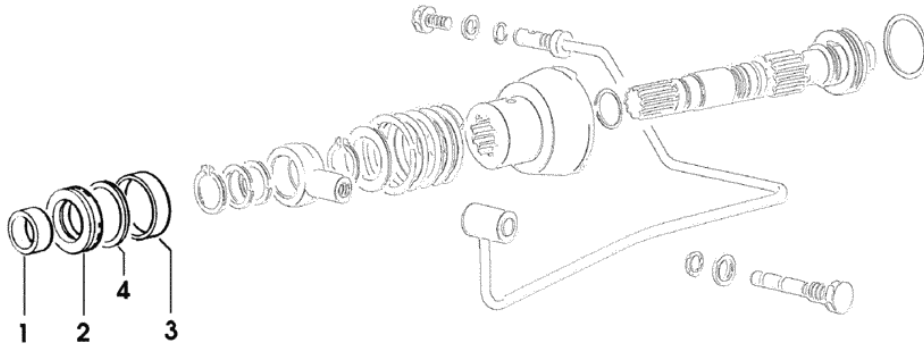

Section: GEAR

CLUTCH CONTROL - FOR TYPES WITH FENDERS

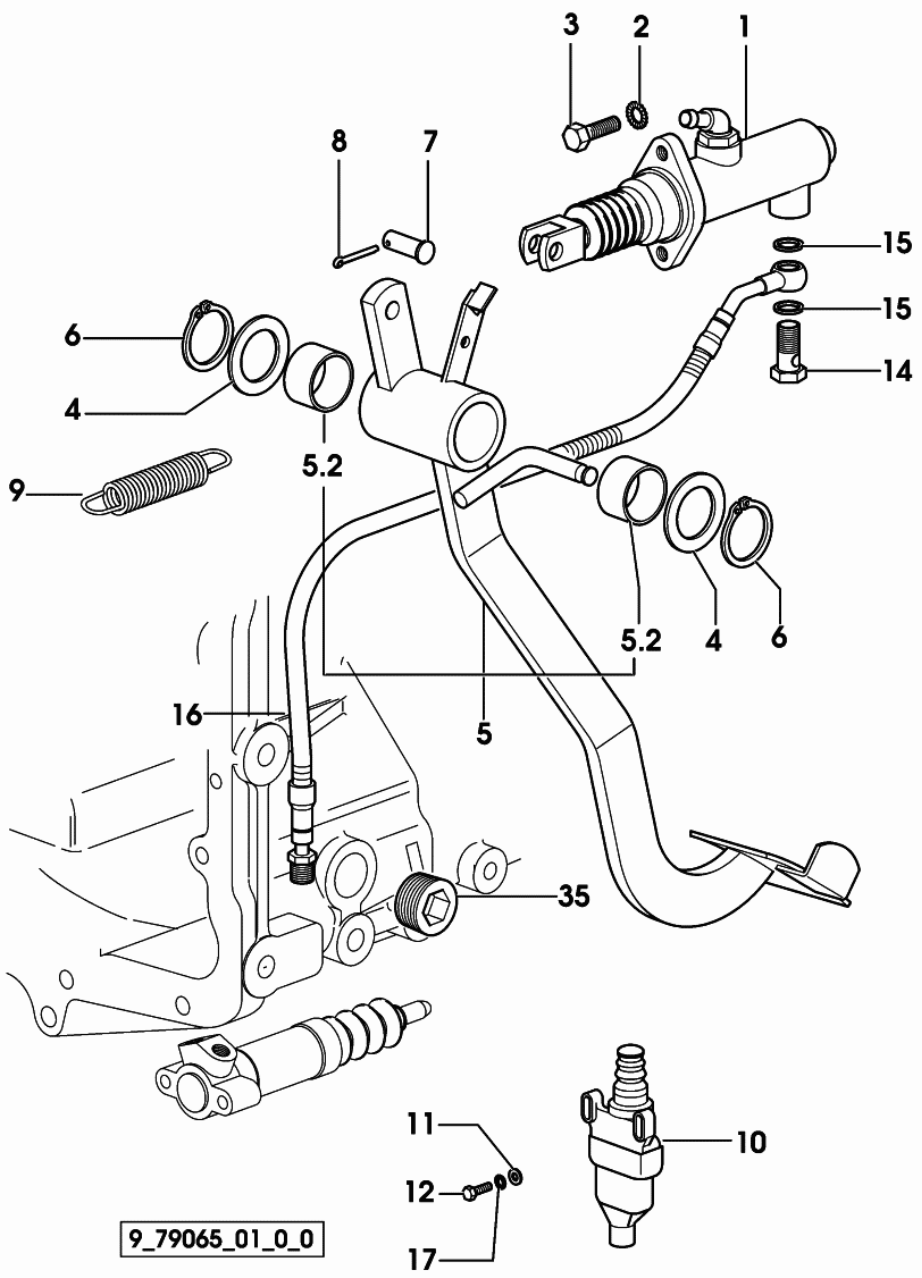

9_79065_01_0_0

| Fig. | Code | QTY | Name |
|------|------|-----|------|
|------|------|-----|------|

Notes:

(...) <- X AgroCompact F60 (...) <- X AgroCompact 70F3 (...) <- X AgroCompact 70F4 (...) <- X AgroCompact F80 (...) <- X AgroCompact F90

| | | | |
|-----|-----------------|---|---|
| 1 | 0.010.1148.4/10 | 1 | pump COMPONENT PARTS SEE COMPONENTS LIST ☞ 0.010.1148.4/10 ☞ 02.00.12 |
| 2 | 2.1470.004.2 | 2 | washer 8 |
| 3 | 2.0312.206.2 | 2 | screw m 8 p 1.25 x 20 |
| 4 | 2.1599.511.2 | 2 | snoulder 30.5x45x2 |
| 5 | 0.010.1143.3/20 | 1 | pedal |
| 5.2 | 2.1559.117.0/20 | 2 | bushing 30x34x20 |
| 6 | 2.1410.012.1 | 2 | circlip 30 |
| 7 | 2.1671.406.2 | 1 | pin |
| 8 | 2.1690.308.2 | 1 | split pin 3.2 x 20 |
| 9 | 2.4049.175.2 | 1 | spring |
| 10 | 2.7659.097.0 | 1 | switch |
| 11 | 2.1310.028.2 | 2 | flat washer 4 |
| 12 | 2.0119.070.6 | 2 | screw m 4 p.0.7 x 16 |
| 14 | 2.3332.003.2 | 1 | pipe union m 12 p.1.25 x 23 |
| 15 | 2.1560.008.0 | 2 | gasket 12.2 x 18 |
| 16 | 0.010.9028.3 | 1 | tube |
| 17 | 2.1470.052.2 | 2 | lock washer 4 |
| 35 | 2.3131.052.2 | 1 | plug m 32 p.1.5 |

5 SPEED GEARBOX - WITHOUT MINI REDUCTION GEAR

| Fig. | Code | QTY | Name |
|------|------|-----|------|
|------|------|-----|------|

| | | | |
|------|-----------------|---|--|
| 1 | 0.000.0000.1 | 0 | not serviceable |
| 1.1 | 0.008.5128.0/40 | 1 | gear Z = 23 |
| 1.2 | 0.008.5129.0/40 | 1 | gear z=36 z=37 |
| 1.9 | 0.008.5105.0/20 | 1 | main shaft Z = 19 / 23 / 29 / 35 |
| 1.10 | 0.010.7268.0 | 1 | gear z=32 z=42 |
| 1.15 | 0.008.5117.0/30 | 1 | gear Z = 50 |
| 1.16 | 0.008.5098.0/30 | 1 | gear z=44 |
| 1.17 | 0.008.5099.0/30 | 1 | gear z=38 |
| 1.20 | 0.008.5107.0/40 | 1 | gear Z = 59 |
| 1.23 | 0.010.7269.0 | 1 | gear z=36 z=30 |
| 5 | 0.007.7621.4 | 1 | lock synchronizer 62 COMPONENT PARTS SEE COMPONENTS LIST ☞ 0.007.7621.4 ☞ 02.00.17 |
| 6 | 2.1422.029.7 | 1 | circlip 40 x 1.5 |
| 11 | 0.008.5198.0/40 | 1 | hub |
| 12 | 2.0599.086.0/40 | 1 | grain m 8 p.1.25 x 28 |
| 13 | 0.009.6749.2/20 | 1 | fork |
| 15 | 2.0599.089.7 | 2 | grain m 5 p.0.8 x 50 |
| 16 | 0.008.5994.0/10 | 1 | pin |
| 17 | 0.008.0251.0 | 0 | shim 39 x 64 x 2.65 |
| 18 | 0.010.0629.0 | 0 | shim 39 x 64 x 2.85 |
| 19 | 0.010.0630.0 | 0 | shim 39 x 64 x 3.05 |
| 21 | 0.010.0632.0 | 0 | shim 39 x 64 x 3.45 |
| 24 | 0.010.0631.0 | 0 | shim 39 x 64 x 3.25 |
| 25 | 2.1559.391.0 | 1 | bushing 1096 <- X AgroCompact 70F4 1110 <- X AgroCompact F80 1036 <- X AgroCompact F90 |
| 25 | 2.1559.391.0/10 | 1 | bushing 16 x 30 x 15 -> 1097 X AgroCompact 70F4 -> 1111 X AgroCompact F80 -> 1037 X AgroCompact F90 |
| 26 | 0.010.1523.0 | 1 | ring |
| 27 | 0.007.7620.4/10 | 2 | lock synchronizer 62 COMPONENT PARTS SEE COMPONENTS LIST ☞ 0.007.7620.4/10 ☞ 02.00.14 |
| 28 | 0.011.8668.0 | 0 | shim 39x64x2.45 |

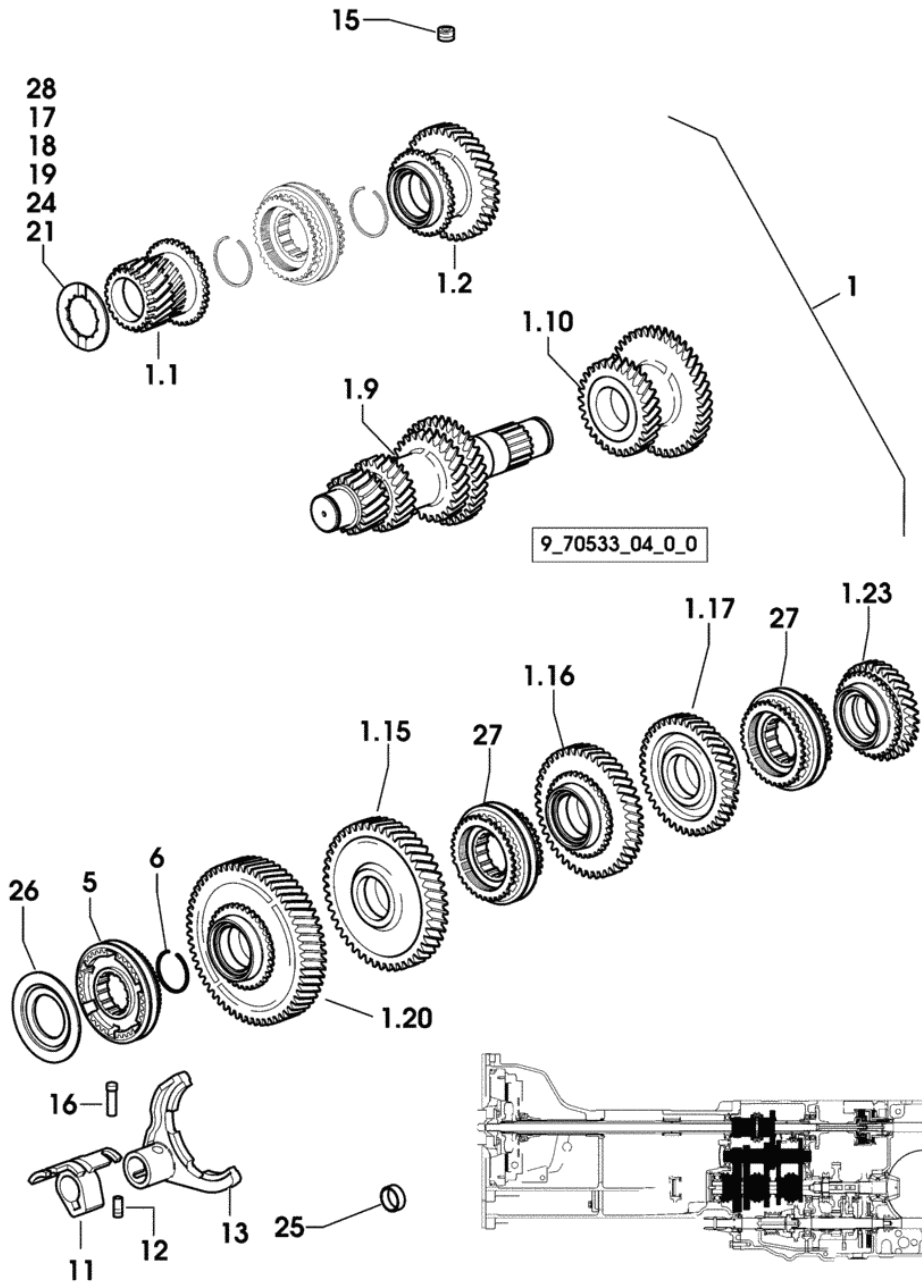

Section: GEAR
GEARSHIFT LEVER

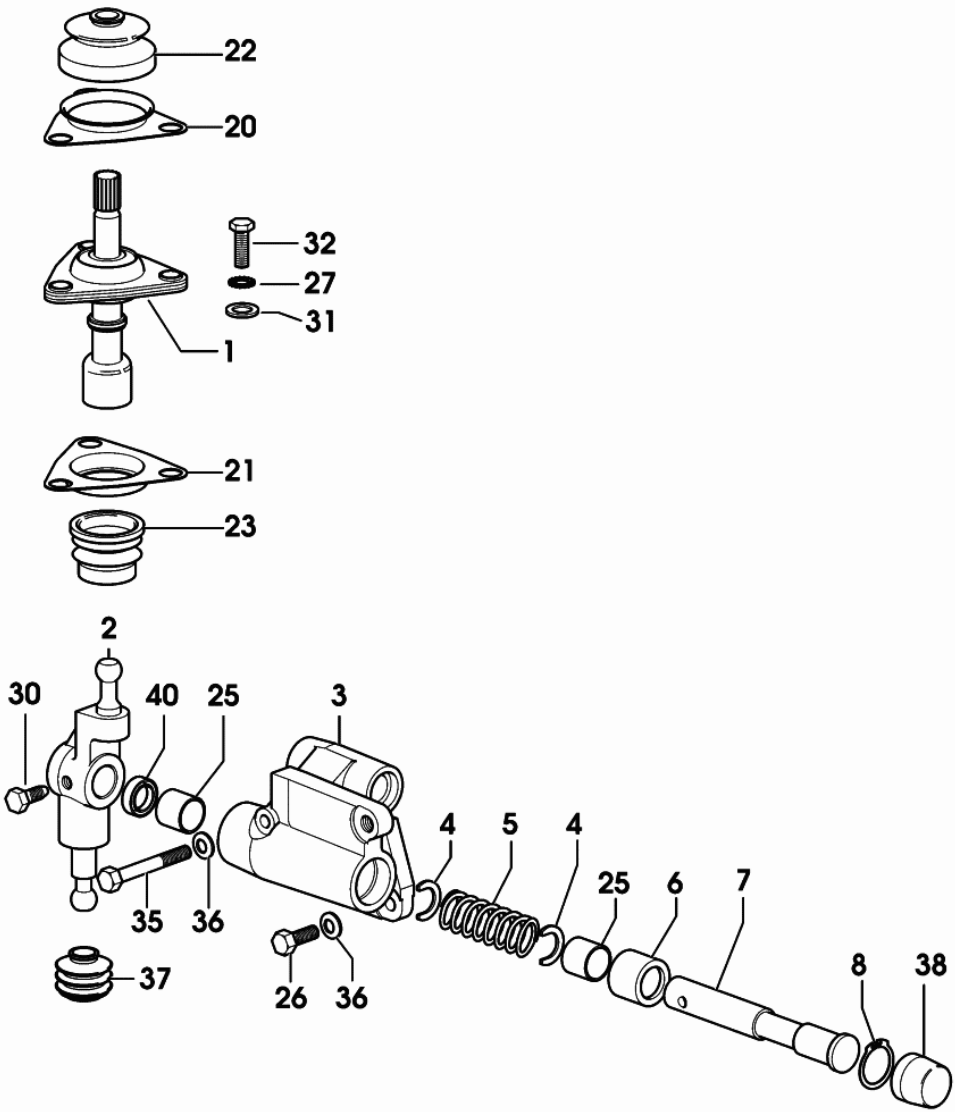

| Fig. | Code | QTY | Name |
|------|-----------------|-----|-----------------------|
| 1 | 0.011.8364.3 | 1 | lever |
| 2 | 0.010.9129.0 | 1 | lever |
| 3 | 0.007.7795.0/20 | 1 | support |
| 4 | 0.008.5405.0 | 2 | ring |
| 5 | 2.4019.654.1 | 1 | spring |
| 6 | 2.1559.373.0 | 1 | bushing |
| 7 | 0.010.0829.0/10 | 1 | rod |
| 8 | 2.1419.073.0 | 1 | circlip 30x1.2 |
| 20 | 0.007.6981.0/10 | 2 | support |
| 21 | 0.007.7693.0/10 | 2 | cap-washer |
| 22 | 0.008.5961.0 | 2 | guard |
| 23 | 0.007.7692.0/10 | 2 | guard |
| 25 | 2.1555.311.0 | 2 | bushing 20x23x20 |
| 26 | 2.0112.207.2 | 4 | screw m 8 p 1.25 x 20 |
| 27 | 2.1470.004.2 | 8 | washer 8 |
| 30 | 2.0399.019.1 | 4 | screw m 8 p.1 x 16 |
| 31 | 2.1310.004.2 | 6 | flat washer 8.5 |
| 32 | 2.0112.209.2 | 6 | screw m 8 p 1.25 x 25 |
| 35 | 2.0112.224.2 | 1 | screw m 8 p.1.25x75 |
| 36 | 2.1475.002.2 | 6 | conical washer 8 |
| 37 | 0.010.5137.0 | 1 | guard |
| 38 | 0.010.5138.0 | 1 | boot |
| 40 | 2.1520.006.0 | 1 | oil seal 20 x 30 x 7 |

9_70564_00_0_A

DIFFERENTIAL LOCK CONTROL - MECHANICAL - FOR TYPES WITH FENDERS

| Fig. | Code | QTY | Name |
|------|------|-----|------|
|------|------|-----|------|

Notes:

(...) <- X AgroCompact F60 (...) <- X AgroCompact 70F3 (...) <- X AgroCompact 70F4 (...) <- X AgroCompact F80 (...) <- X AgroCompact F90

| | | | |
|---|--------------|---|-------|
| 7 | 0.170.6853.0 | 1 | pedal |
|---|--------------|---|-------|

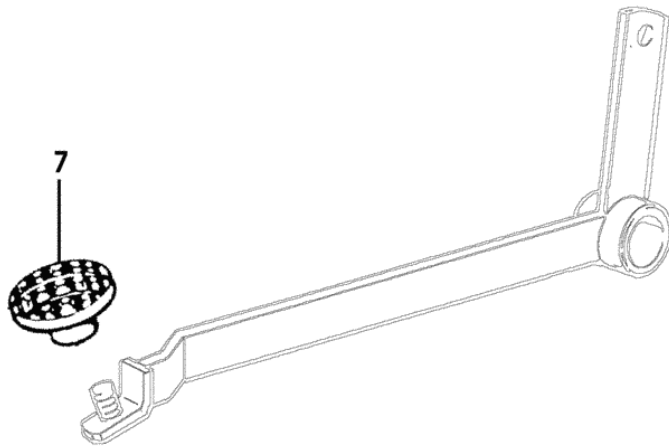

9_79068_03_0_0

HANDBRAKE BRACKET FOR TRAILER - FOR MODELS WITH CAB

| Fig. | Code | QTY | Name |
|------|--------------|-----|------------------------|
| 1 | 0.011.3157.2 | 1 | bracket |
| 2 | 2.0112.423.2 | 1 | screw m 12 p.1.75 x 70 |
| 3 | 2.1475.004.2 | 1 | washer 12 |

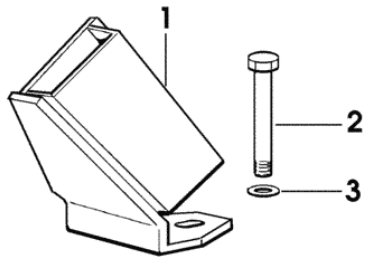

9_70644_20_0_0

Section: REAR AXLE

HAND BRAKE - FOR TYPES WITH FENDERS

| Fig. | Code | QTY | Name |
|------|-----------------|-----|------------------|
| 15 | 0.007.3833.0/10 | 1 | knob |
| 16 | 0.009.0140.0 | 1 | coupling |
| 28 | 2.1410.002.1 | 1 | circlip 12 |
| 30 | 2.4099.116.2 | 1 | spring |
| 31 | 0.010.6103.0 | 1 | pin |
| 36 | 0.010.6094.0/10 | 1 | fork |
| 38 | 2.9929.614.0 | 1 | plate |
| 39 | 2.1579.959.2 | 2 | spacer 8.5x20x16 |

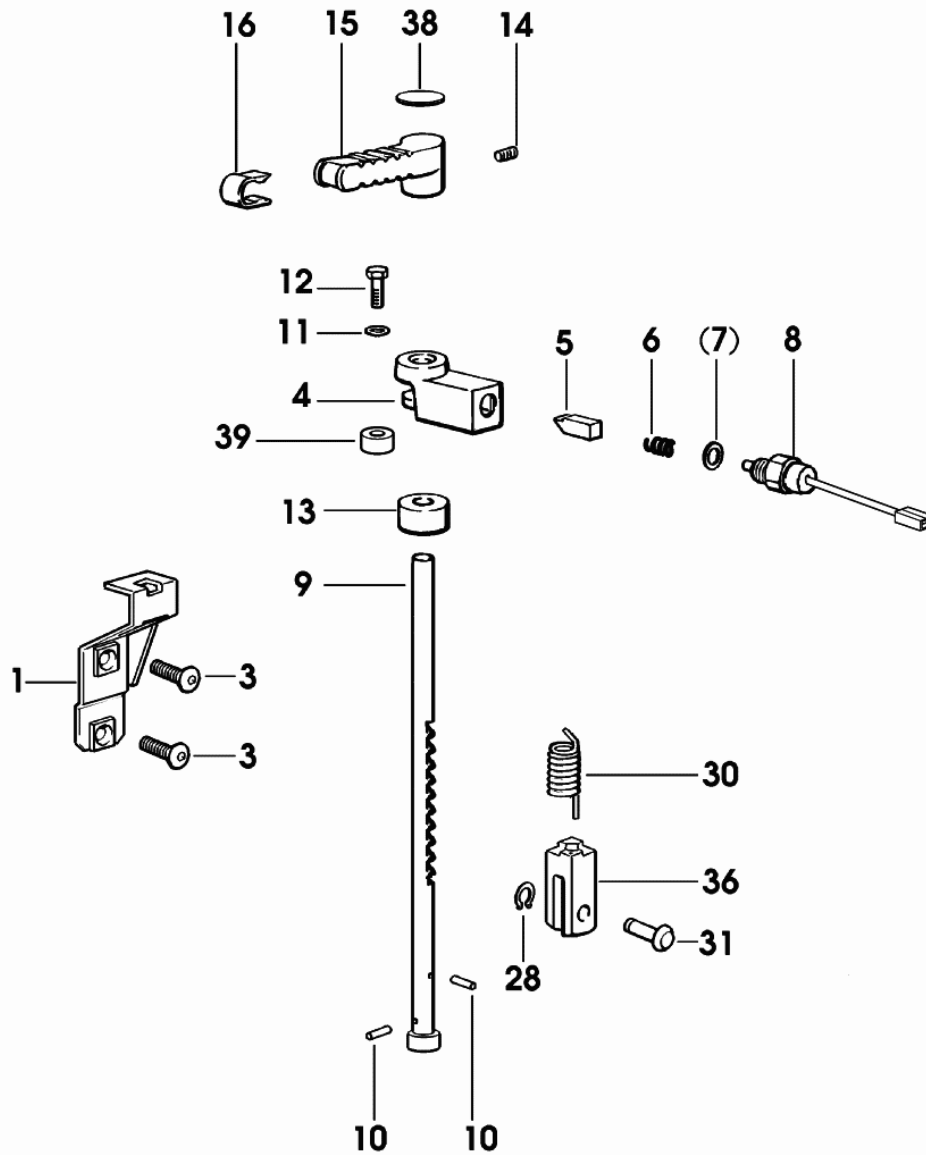

9_79066_20_0_0

FLOW CONTROL VALVE WITH MECHANICAL CONTROL

| Fig. | Code | QTY | Name |
|------|------|-----|------|
|------|------|-----|------|

Notes:

- WITH MECHANICALLY CONTROLLED FRONT AUXILIARY CONTROL VALVE

| | | | |
|---|-----------------|---|--------------------------|
| 1 | 0.010.9309.3/10 | 1 | tube |
| 2 | 0.011.9573.3 | 1 | tube |
| 3 | 2.3339.485.2/10 | 1 | pipe union m 18 p.1.5x55 |
| 4 | 2.1560.014.0 | 3 | gasket 18.2 x 24 x 1.5 |

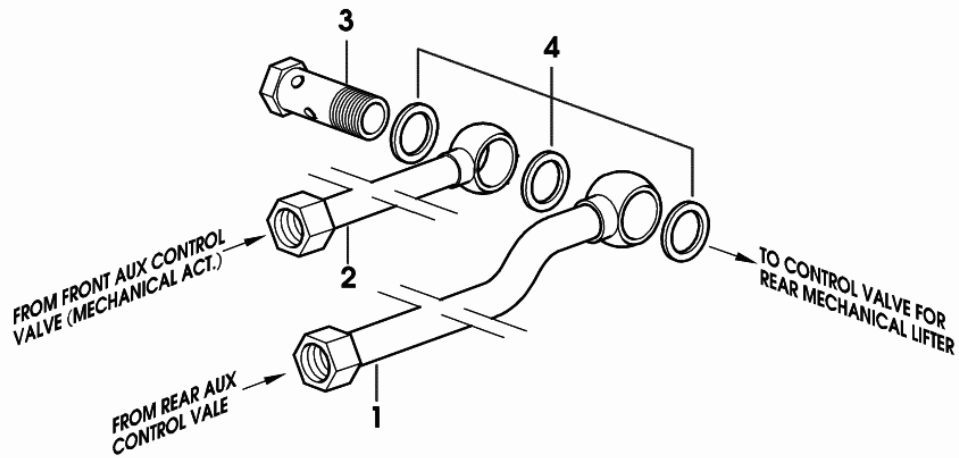

9_20859_32_0_0

CONTROL CONSOLE - LOWER PART - FOR 28" NARROW PLATFORM

| Fig. | Code | QTY | Name |
|------|-----------------|-----|----------------------|
| 1 | 0.012.3237.0/10 | 1 | consolle |
| 2 | 0.9125.662.0 | 2 | washer 6.4 x 12.5 |
| 3 | 2.0332.406.3 | 2 | screw m 6 p.1.0 x 16 |
| 4 | 2.6999.031.2 | 2 | special nut m 6 |

9_21359_55_0_0

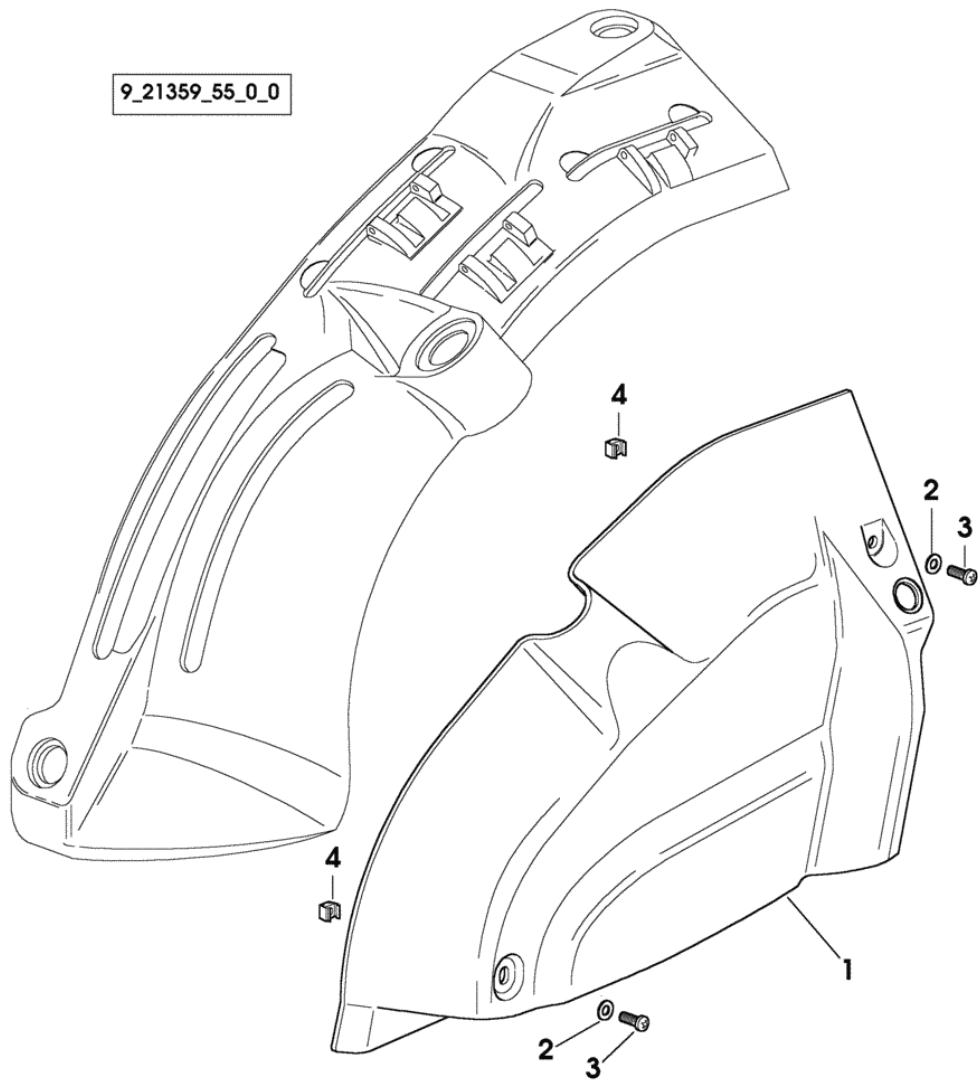

STEERING WHEEL CAP

| Fig. | Code | QTY | Name |
|------|--------------|-----|----------------|
| 1 | 0.011.0338.0 | 1 | plug Deutz |
| 2 | 2.1470.011.2 | 1 | washer 20 |
| 3 | 2.1011.511.2 | 1 | nut m 20 p.1.5 |

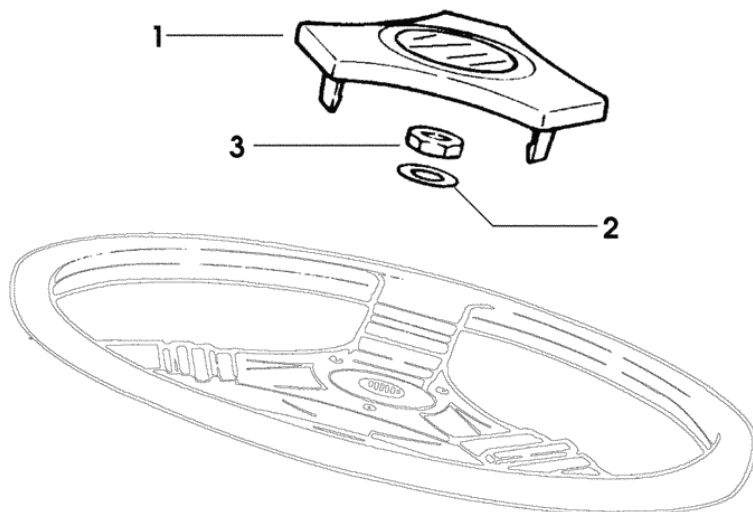

9_78561_01_0_0

CLICK HERE TO **DOWNLOAD** THE COMPLETE MANUAL

- Thank you very much for reading the preview of the manual.
- You can download the complete manual from: www.heydownloads.com by clicking the link below



- Please note: If there is no response to CLICKING the link, please download this PDF first and then click on it.

CLICK HERE TO **DOWNLOAD** THE COMPLETE MANUAL