

VIN PLATE DECODING INFORMATION

1	2	3	4	5	6	7	8	9	10	11	12 thru 17
Country	Make	Vehicle Type	Other	Line	Series	Body Style	Engine	Check Digit	Model Year	Assy. Plant	Sequence No.

The following table interprets the VIN Plate position shown above.

Position	Interpretation	Codes = Description
1	Country of Origin	3 = Built in Mexico by DaimlerChrysler de Mexico 1 = Built in U.S. by DaimlerChrysler Corporation
2	Assembler	B = Dodge D = Dodge
3	Vehicle Type	2 = Incomplete with Side Airbag 6 = Incomplete without Side Airbag 3 = Truck with Side Airbag 7 = Truck without Side Airbag
4	GVWR & Pass. Safety	H = 2722-3175 kg (6001-7000 lbs) W = Buses/Incomplete Vehicles with Hydraulic Brakes
5	Vehicle Line	A = Ram Pickup 4x2 U = Ram Pickup 4x4
6	Series	1 = 1500
7	Body Style	6 = Conventional Cab 6 = Conventional Cab (61, 62) 8 = Quad Cab Full Rear Doors 8 = Quad Cab Full Rear Doors (41, 42)
8	Engine	K = 3.7L 6 Cyl. MPI (EKG) N = 4.7L 8 Cyl. MPI (EVA) D = 5.7L 8 Cyl. SMPI (EZA) 6 = 5.9L 6 Cyl Turbo Diesel (ETC) C = 5.9L 6 Cyl Turbo Diesel H/O (ETH) Z = 5.9L 8 Cyl. MPI-LDC (EML) W = 8.0L 10 Cyl. MPI (EWA)
9	Check Digit	0 = Check Digit 0 = Check Digit
10	Model Year	6 = 2006 6 = 2006 6 = 2006
11	Assembly Plant	S = Dodge City G = Saltillo J = St. Louis North
12 thru 17	Vehicle Build Sequence	Model Year Assembly Sequence

CLICK HERE TO **DOWNLOAD** THE COMPLETE MANUAL

- Thank you very much for reading the preview of the manual.
- You can download the complete manual from: www.heydownloads.com by clicking the link below



- Please note: If there is no response to CLICKING the link, please download this PDF first and then click on it.

CLICK HERE TO **DOWNLOAD** THE COMPLETE MANUAL

Cover Kit - Tonneau Hard, One Piece
Figure 1-255

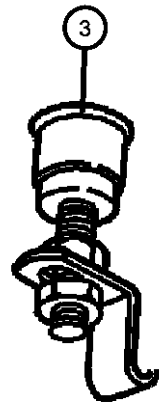
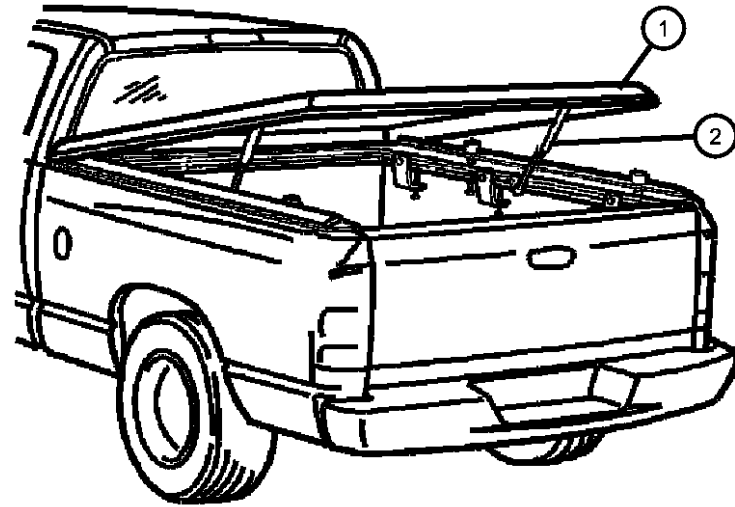

ITEM	PART NUMBER	QTY	LINE	SERIES	BODY	ENGINE	TRANS	TRIM	DESCRIPTION
1									COVER KIT, Tonneau-Hard
	82207082	1			41, 61				White [GW7]
	82207088	1			41, 61				Black [PX8]
	82207089	1			41, 61				Flame Red [PR4]
	82207090	1			41, 61				Atlantic Blue [ZBJ]
	82207103	1			41, 61				Patriot Blue [WBT]
	82207105	1			41, 61				Bright Silver Metallic [WS8]
	82208525	1			41, 61				Bright Silver Metallic [WS2]
	82209172	1			41, 61				Mineral Gray [CDW]
	82209750	1			41, 61				Inferno Red [ARJ]
	82210391	1			41, 61				Inferno Crystal Red [ARH]
	82210392	1			41, 61				Inferno Red Crystal [ARH]
2	05018067AA	1							GAS PROP KIT, Tonneau-hard
3	05018117AA	1			41, 61				KEY & CYLINDER SET, KEY & CYLINDER SET-LOCK
4	05018343AA	1							KEY, Master

DODGE - REGULAR & QUAD CAB PICKUP (DR)

SERIES	LINE	BODY	ENGINE	TRANSMISSION
H = HIGHLINE	3 = HD DODGE 2WD	41 = SEDAN/QUAD CAB	EKG = 3.7L V6 Engine	DDC = 5-Speed HD Manual Transmission
L = LOWLINE	8 = HD DODGE 4WD	SWB	ETC = 5.9L Cummins 24V Diesel Engine	DDP = 5-Speed Manual Transmission
P = PREMIUM	1 = Lt. Duty DODGE 2WD	42 = PILLARED	ETH = 5.9L HO Cummins Turbo Diesel Engine	DEC = 6-Speed Manual Transmission
S = SPORT	6 = Lt. Duty DODGE 4WD	HARDTOP/QUAD CAB	EVA = 4.7L V8 MPI Engine	DEE = 6-Speed HD Manual Transmission
	2 = Med. Duty DODGE 2WD	LWB	EVD = 4.7L V8 FFV Engine	DEJ = 6-Speed Manual Transmission
	7 = Med. Duty DODGE 4WD	61 = REG CAB 6.5 FT BOX	EWC = 8.3L V10 SFI Engine	DG6 = 4-Spd. Automatic 42RLE
		62 = REG CAB 8 FT BOX	EZA = Hemi "Magnum" 5.7L SMPI V8 Engine	DG8 = 4-Spd. Automatic 48RE
			EZB = 5.7L Hemi Multi Displacement Engine	DGQ = 5-Spd Automatic 5-45RFE
				DGV = 4-Spd. Automatic VLP
				Transmission

AR = use ase required - = Non illustrated part

**Skid Plate Transfer Case
Figure 1-534**

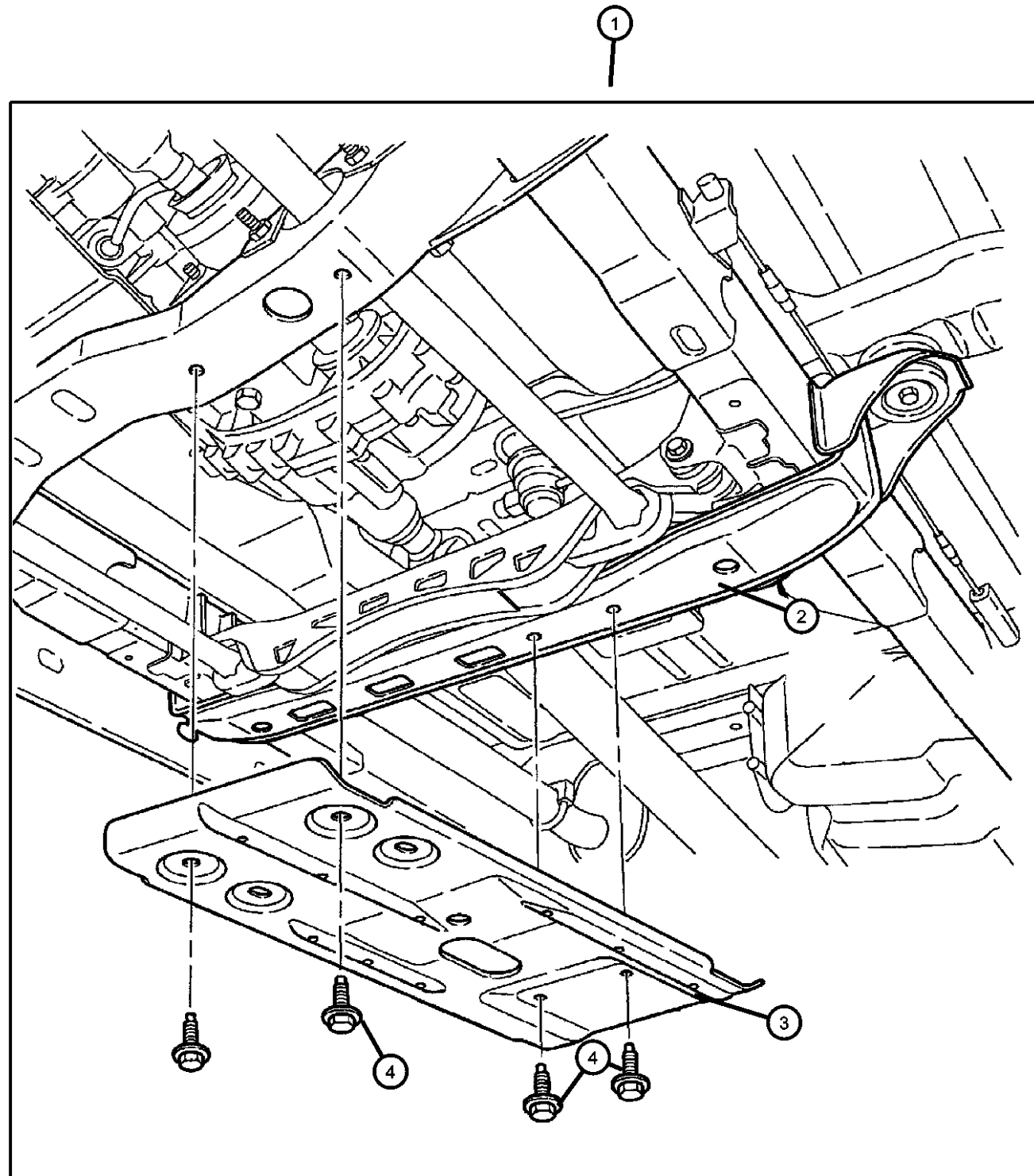

ITEM	PART NUMBER	QTY	LINE	SERIES	BODY	ENGINE	TRANS	TRIM	DESCRIPTION
1	82210021	1	6		41, 42, 61, 62				PLATE PACKAGE, Skid - Transfer Case
2	52022046AD	1	6		41, 42, 61, 62				CROSSMEMBER, Skid Plate
3	52022048AH	1	6		41, 42, 61, 62				SKID PLATE, Transfer Case
4	06507342AA	8	6						SCREW, M8x1.25x30, M8 HEX HD

DODGE - REGULAR & QUAD CAB PICKUP (DR)

SERIES	LINE	BODY	ENGINE	TRANSMISSION
H = HIGHLINE	3 = HD DODGE 2WD	41 = SEDAN/QUAD CAB	EKG = 3.7L V6 Engine	DDC = 5-Speed HD Manual Transmission
L = LOWLINE	8 = HD DODGE 4WD	SWB	ETC = 5.9L Cummins 24V Diesel Engine	DDP = 5-Speed Manual Transmission
P = PREMIUM	1 = Lt. Duty DODGE 2WD	42 = PILLARED HARDTOP/QUAD CAB	ETH = 5.9L HO Cummins Turbo Diesel Engine	DEC = 6-Speed Manual Transmission
S = SPORT	6 = Lt. Duty DODGE 4WD	LWB	EVA = 4.7L V8 MPI Engine	DEE = 6-Speed HD Manual Transmission
	2 = Med. Duty DODGE 2WD	61 = REG CAB 6.5 FT BOX	EVD = 4.7L V8 FFV Engine	DEJ = 6-Speed Manual Transmission
	7 = Med. Duty DODGE 4WD	62 = REG CAB 8 FT BOX	EWC = 8.3L V10 SFI Engine	DG6 = 4-Spd. Automatic 42RLE Transmission
			EZA = Hemi "Magnum" 5.7L SMPI V8 Engine	DG8 = 4-Spd. Automatic 48RE Transmission
			EZB = 5.7L Hemi Multi Displacement Engine	DGQ = 5-Spd Automatic 5-45RFE Transmission
				DGV = 4-Spd. Automatic VLP Transmission

AR = use ase required - = Non illustrated part

Front Sway Bar,DR 1,6
Figure 2-130

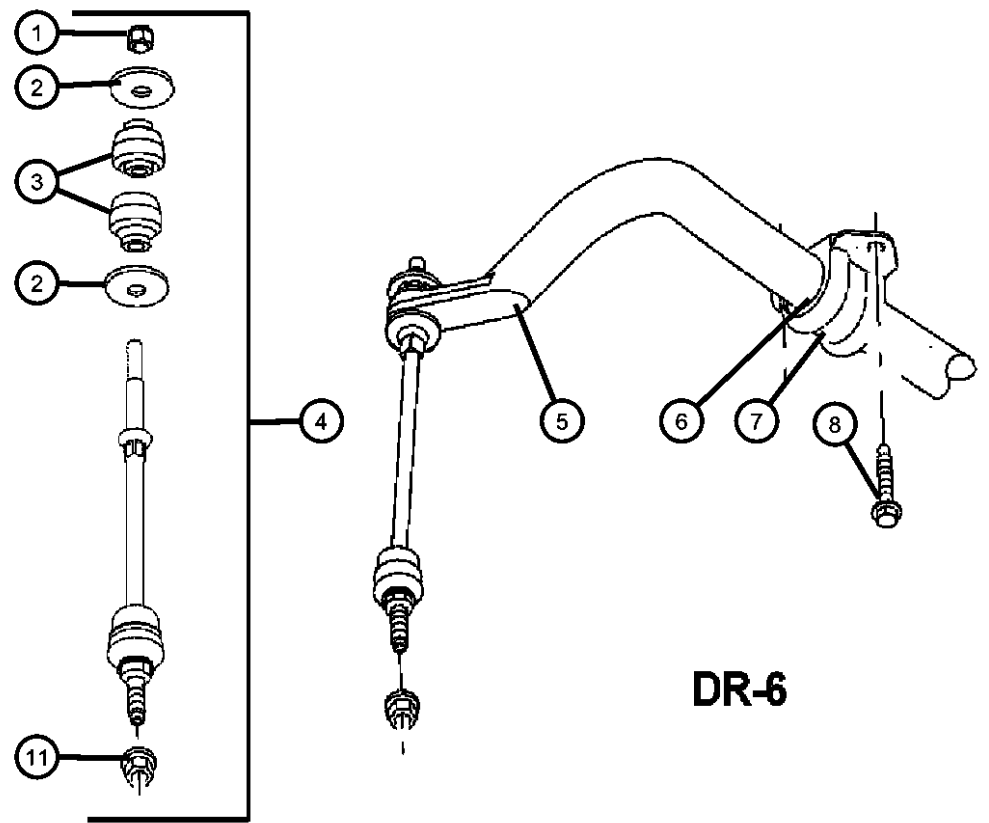
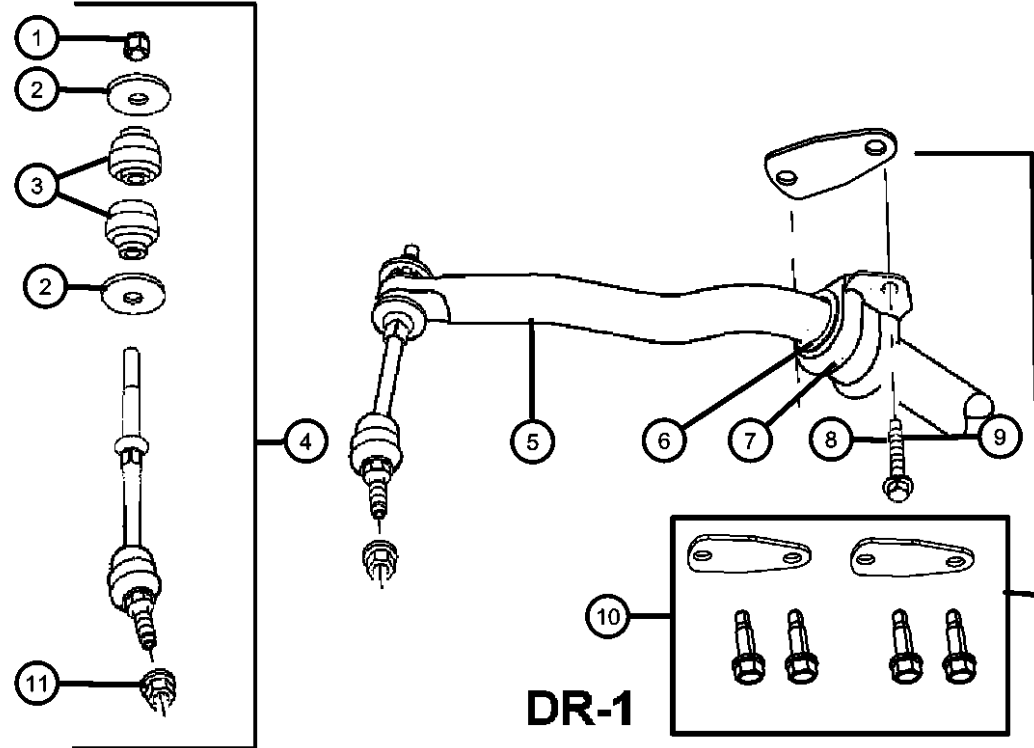

ITEM	PART NUMBER	QTY	LINE	SERIES	BODY	ENGINE	TRANS	TRIM	DESCRIPTION
1	06506746AA	2							NUT, Hex Lock, M10x1.5Mounting
2									RETAINER, Stabilizer Bar Grommet
	52038115	2							I D=11.43 to 11.81
	52038116	2							I D=10.12 to 10.50
3	52037916	4							GROMMET, Link
4									LINK PACKAGE, Stabilizer Bar
	05072934AD	2	1		41, 42, 62				[SHA]
		2	1		61				[SHA]
		2							[SHH]
	05170290AB	2	6		41, 61, 62				[SHA]
		2	6		42				[SHA]
5									BAR, Front Sway
	05181003AA	1							[SHH]
	55366394AB	1	6		41, 61, 62				[SHA]
	55366395AB	1	6		42				[SHA]
	55366396AD	1	1		41, 42, 62				[SHA]
	55366397AD	1	1		61				[SHA]
6									BUSHING, Stabilizer Bar
	05181033AA	2							[SHH]
	52013697AA	2	1		41, 42, 62				[SHA]
	55366781AA	2	6		41, 61, 62				[SHA]
	55398036AA	2	1		61				[SHA]
	55398037AA	2	6		42				[SHA]
7	52110141AB	2							RETAINER, Stabilizer Bar Grommet
8	06102019	4	1, 6		41, 42, 61, 62				SCREW, Used With Stabilizer Bar Spacer Package
9	06505961AA	4	1		41, 42, 61, 62				SCREW AND WASHER, Hex Head, M10x1.5x40
10									SPACER PACKAGE, Stabilizer Bar

DODGE - REGULAR & QUAD CAB PICKUP (DR)

SERIES	LINE	BODY	ENGINE	TRANSMISSION
H = HIGHLINE	3 = HD DODGE 2WD	41 = SEDAN/QUAD CAB	EKG = 3.7L V6 Engine	DDC = 5-Speed HD Manual Transmission
L = LOWLINE	8 = HD DODGE 4WD	SWB	ETC = 5.9L Cummins 24V Diesel Engine	DDP = 5-Speed Manual Transmission
P = PREMIUM	1 = Lt. Duty DODGE 2WD	42 = PILLARED HARDTOP/QUAD CAB	ETH = 5.9L HO Cummins Turbo Diesel Engine	DEC = 6-Speed Manual Transmission
S = SPORT	6 = Lt. Duty DODGE 4WD	LWB	EVA = 4.7L V8 MPI Engine	DEE = 6-Speed HD Manual Transmission
	2 = Med. Duty DODGE 2WD	61 = REG CAB 6.5 FT BOX	EVD = 4.7L V8 FFV Engine	DEJ = 6-Speed Manual Transmission
	7 = Med. Duty DODGE 4WD	62 = REG CAB 8 FT BOX	EWC = 8.3L V10 SFI Engine	DG6 = 4-Spd. Automatic 42RLE
			EZA = Hemi "Magnum" 5.7L SMPI V8 Engine	DG8 = 4-Spd. Automatic 48RE
			EZB = 5.7L Hemi Multi Displacement Engine	DGQ = 5-Spd Automatic 5-45RFE
				DGV = 4-Spd. Automatic VLP
				Transmission

AR = use ase required - = Non illustrated part

Axle Assembly,Rear,Corporate 9.25 [DRB],DR 1,6
Figure 3-110

ITEM	PART NUMBER	QTY	LINE	SERIES	BODY	ENGINE	TRANS	TRIM	DESCRIPTION
------	-------------	-----	------	--------	------	--------	-------	------	-------------

Note:Sales Codes;

IMPORTANT NOTE:Before ordering axle assembly,you will have to look at one of the flanges where the Parking Brake/Brake assembly bolts to the

[BRR]=4 Wheel Disc Rear Anti-Lock Brakes

[DMC]=Axle Ratio - 3.21

[DMD]=Axle Ratio - 3.55

[DMH]=Axle Ratio - 3.92

[DRB]=Axle - Rear,Corporate 9.25 Light Duty

[DSA]=Axle - Anti-Spin Differential

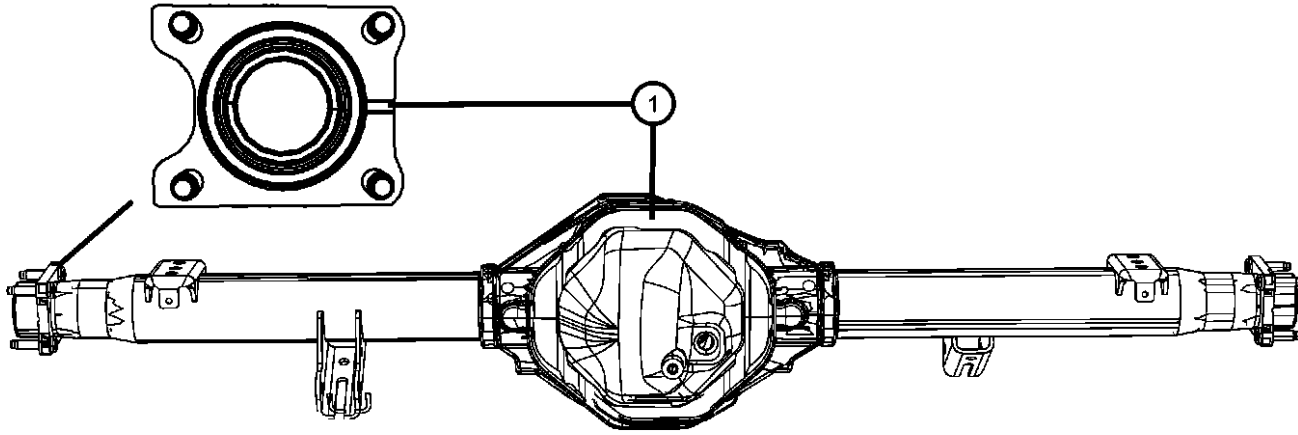

1

68000601AA	1	1			41, 42, 61, 62				AXLE, Service Rear, See note before ordering axle assembly [DMC]
68000612AA	1	1			41, 42, 61, 62				[DMD]
68000615AA	1	6			41, 42, 61, 62				[DMD]
68000638AA	1	1			41, 42, 61, 62				[DMD+DSA]
68000639AA	1	6			41, 42, 61, 62				[DMD+DSA]
68000640AA	1	1			41, 42, 61, 62				[DMH+DSA]
68000641AA	1	1			41, 42, 61, 62				[DMH]
68000645AA	1	6			41, 42, 61, 62				[DMH+DSA]
68000646AA	1	6			41, 42, 61, 62				[DMH]

2

05072510AF	1	1			41, 42, 61, 62				AXLE, Service Rear, See Note before ordering axle assembly [DMH+DSA]
05072512AG	1	6			41, 42, 61, 62				[DMD]
04874469									Mopar SAE 75W-140 Synthetic Gear and Axle Lube Quart
68003055AA									Mopar SAE 75W-140 Synthetic Gear and Axle Lube 16 Gallon Keg

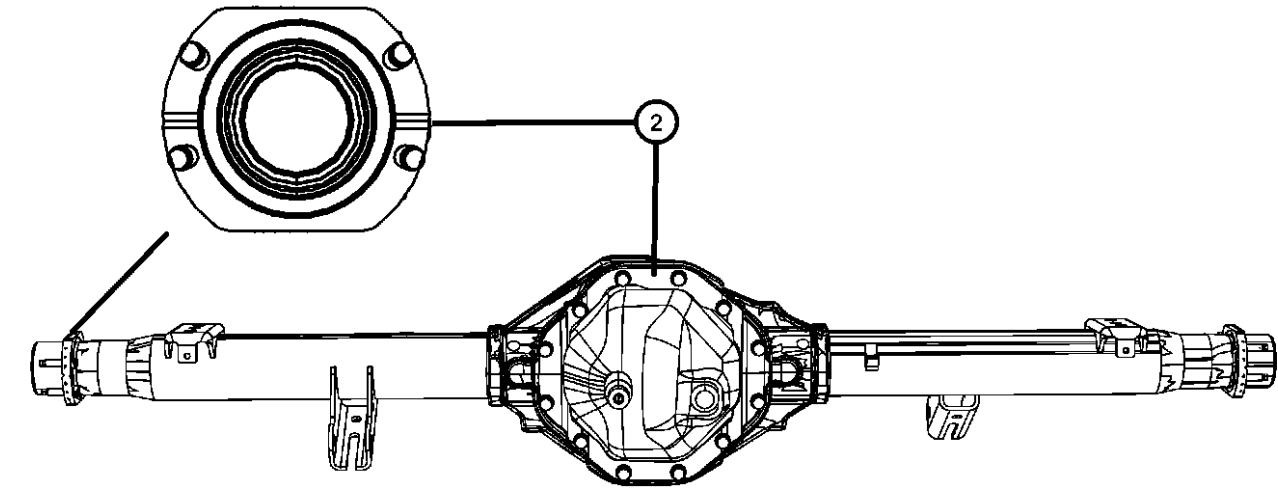

DODGE - REGULAR & QUAD CAB PICKUP (DR)

SERIES	LINE	BODY	ENGINE	TRANSMISSION
H = HIGHLINE	3 = HD DODGE 2WD	41 = SEDAN/QUAD CAB	EKG = 3.7L V6 Engine	DDC = 5-Speed HD Manual Transmission
L = LOWLINE	8 = HD DODGE 4WD	SWB	ETC = 5.9L Cummins 24V Diesel Engine	DDP = 5-Speed Manual Transmission
P = PREMIUM	1 = Lt. Duty DODGE 2WD	42 = PILLARED	ETH = 5.9L HO Cummins Turbo Diesel Engine	DEC = 6-Speed Manual Transmission
S = SPORT	6 = Lt. Duty DODGE 4WD	HARDTOP/QUAD CAB	EVA = 4.7L V8 MPI Engine	DEE = 6-Speed HD Manual Transmission
	2 = Med. Duty DODGE 2WD	LWB	EVD = 4.7L V8 FFV Engine	DEJ = 6-Speed Manual Transmission
	7 = Med. Duty DODGE 4WD	61 = REG CAB 6.5 FT BOX	EWG = 8.3L V10 SFI Engine	DG6 = 4-Spd. Automatic 42RLE
		62 = REG CAB 8 FT BOX	EZA = Hemi "Magnum" 5.7L SMPI V8 Engine	DG8 = 4-Spd. Automatic 48RE
			EZB = 5.7L Hemi Multi Displacement Engine	DGQ = 5-Spd Automatic 5-45RFE
				DGV = 4-Spd. Automatic VLP
				Transmission

AR = use ase required - = Non illustrated part

Axle Housing,Rear,With Differential Parts,Corporate 9.25 [DRB],DR 1,6
Figure 3-210

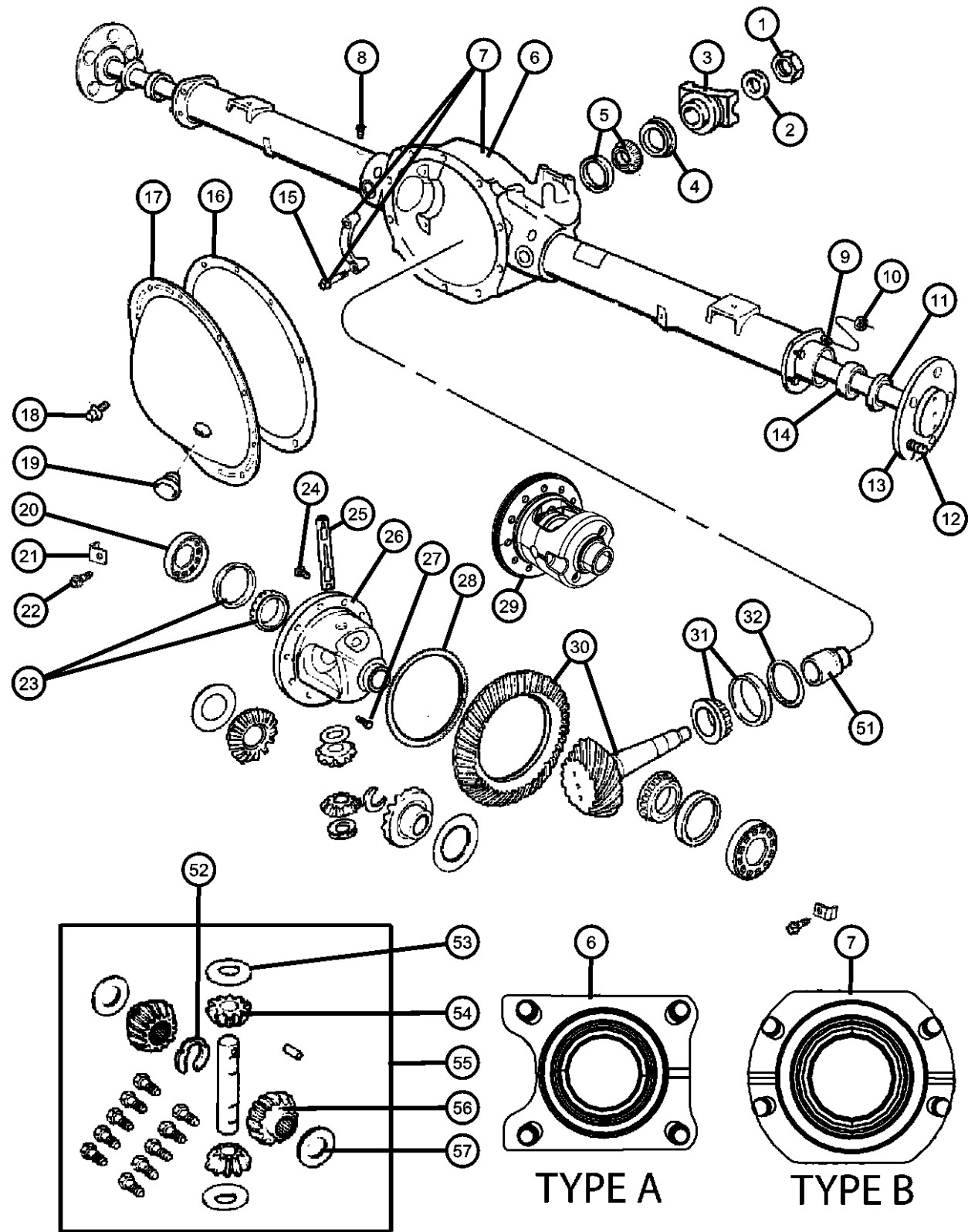

ITEM	PART NUMBER	QTY	LINE	SERIES	BODY	ENGINE	TRANS	TRIM	DESCRIPTION
			AR						
51		1	1						SPACER, Drive Pinion Bearing
	03507678	1	1						Crush
		1	6						Crush
52		1	6						LOCK, Drive Shaft
	04137669	2	1						
		2	6						
53		2	1						WASHER, Pinion Gear
	03507641	2	1						Without [DSA], Thrust
		2	6						Without [DSA], Thrust
54		2							PINION, Differential, Serviced in Differential GEAR PACKAGE, (NOT SERVICED), GEAR PACKAGE, Differential
55		1	1						Without [DSA]
	04798912AB	1	6						Without [DSA]
56		1							GEAR, Differential, Serviced in Differential GEAR PACKAGE, (NOT SERVICED), WASHER PACKAGE, Side Gear Thrust
57		1	1						Without [DSA]
	04131294	1	6						Without [DSA]

DODGE - REGULAR & QUAD CAB PICKUP (DR)

SERIES	LINE	BODY	ENGINE	TRANSMISSION
H = HIGHLINE	3 = HD DODGE 2WD	41 = SEDAN/QUAD CAB	EKG = 3.7L V6 Engine	DDC = 5-Speed HD Manual Transmission
L = LOWLINE	8 = HD DODGE 4WD	SWB	ETC = 5.9L Cummins 24V Diesel Engine	DDP = 5-Speed Manual Transmission
P = PREMIUM	1 = Lt. Duty DODGE 2WD	42 = PILLARED HARDTOP/QUAD CAB	ETH = 5.9L HO Cummins Turbo Diesel Engine	DEC = 6-Speed Manual Transmission
S = SPORT	6 = Lt. Duty DODGE 4WD	LWB	EVA = 4.7L V8 MPI Engine	DEE = 6-Speed HD Manual Transmission
	2 = Med. Duty DODGE 2WD	61 = REG CAB 6.5 FT BOX	EVD = 4.7L V8 FFV Engine	DEJ = 6-Speed Manual Transmission
	7 = Med. Duty DODGE 4WD	62 = REG CAB 8 FT BOX	EWC = 8.3L V10 SFI Engine	DG6 = 4-Spd. Automatic 42RLE Transmission
			EZA = Hemi "Magnum" 5.7L SMPI V8 Engine	DG8 = 4-Spd. Automatic 48RE Transmission
			EZB = 5.7L Hemi Multi Displacement Engine	DGQ = 5-Spd Automatic 5-45RFE Transmission
				DGV = 4-Spd. Automatic VLP Transmission

AR = use ase required - = Non illustrated part

Parking Brake Assembly,Rear,Disc,DR 1,6
Figure 4-130

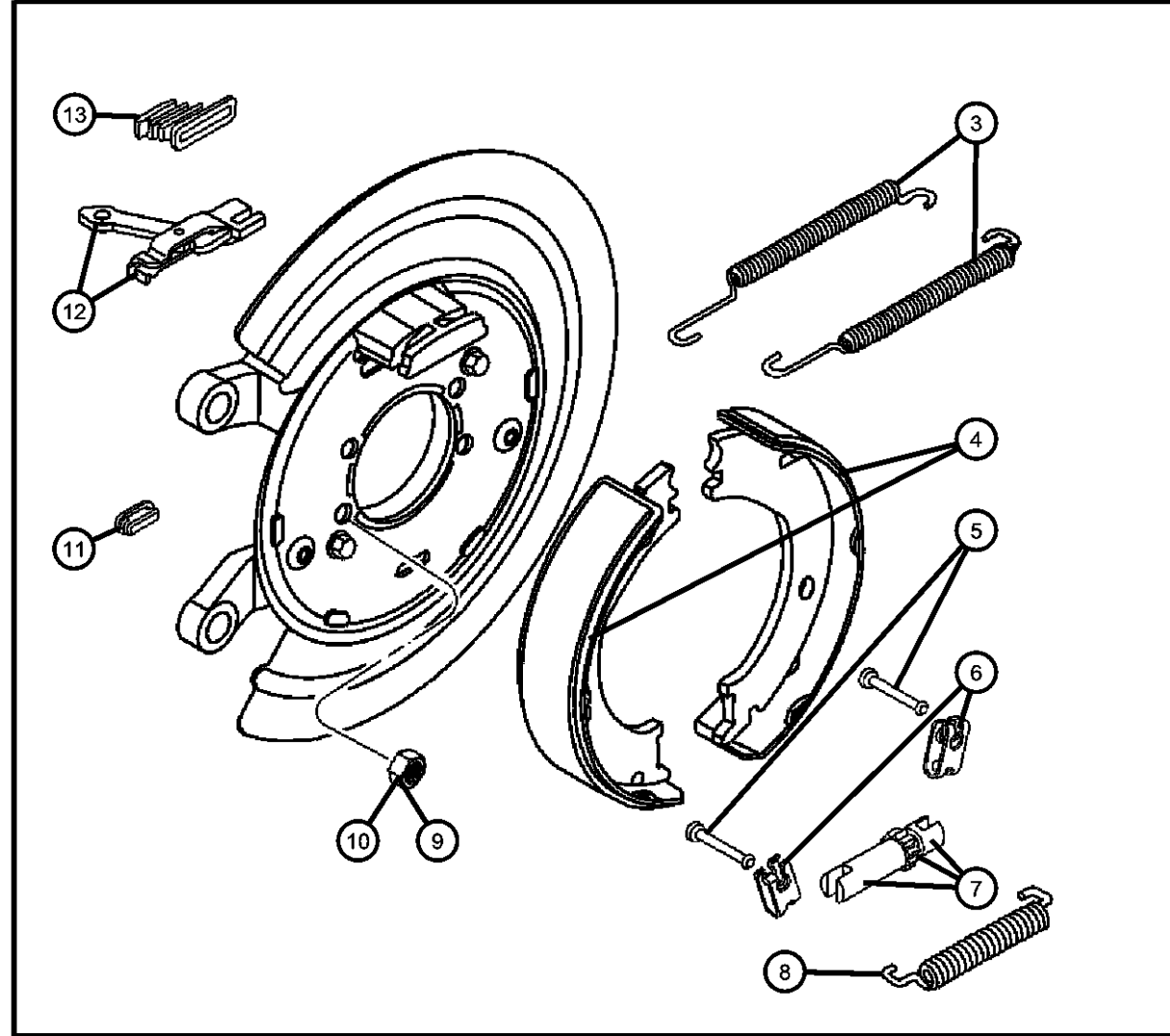
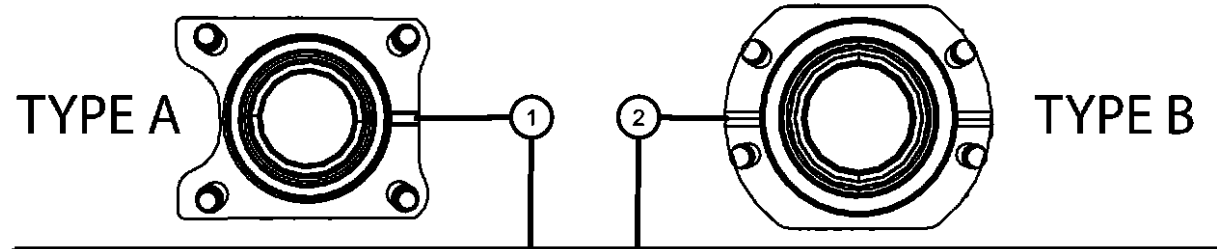

ITEM	PART NUMBER	QTY	LINE	SERIES	BODY	ENGINE	TRANS	TRIM	DESCRIPTION
7	05018551AB	1	1						ADJUSTER, Parking Brake Complete Assembly, Right or Left
		1	6						Complete Assembly, Right or Left
8	05018554AA	1	1						SPRING, Parking Brake Adjuster
		1	6						
9	06104718AA	8	6		41, 42, 61, 62				NUT Parking Brake Adapter-For Type A Flange, Mounting
		8	1		41, 42, 61, 62				Parking Brake Adapter-For Type A Flange, Mounting
10	06036159AA	8	1						NUT, Hex, .375-24 Parking Brake Adapter-For Type B Flange, Mounting
		8	6						Parking Brake Adapter-For Type B Flange, Mounting
11	04238721	2	1						PLUG, Brake Adjusting Hole
		2	6						
12	05080569AC	1	1						LEVER, Park Brake Right or Left
		1	6						Right or Left
13	05018555AA	1	6						BOOT, Parking Brake Lever Right or Left
		1	1						Right or Left

DODGE - REGULAR & QUAD CAB PICKUP (DR)

SERIES	LINE	BODY	ENGINE	TRANSMISSION
H = HIGHLINE	3 = HD DODGE 2WD	41 = SEDAN/QUAD CAB	EKG = 3.7L V6 Engine	DDC = 5-Speed HD Manual Transmission
L = LOWLINE	8 = HD DODGE 4WD	SWB	ETC = 5.9L Cummins 24V Diesel Engine	DDP = 5-Speed Manual Transmission
P = PREMIUM	1 = Lt. Duty DODGE 2WD	42 = PILLARED HARDTOP/QUAD CAB	ETH = 5.9L HO Cummins Turbo Diesel Engine	DEC = 6-Speed Manual Transmission
S = SPORT	6 = Lt. Duty DODGE 4WD	LWB	EVA = 4.7L V8 MPI Engine	DEE = 6-Speed HD Manual Transmission
	2 = Med. Duty DODGE 2WD	61 = REG CAB 6.5 FT BOX	EVD = 4.7L V8 FFV Engine	DEJ = 6-Speed Manual Transmission
	7 = Med. Duty DODGE 4WD	62 = REG CAB 8 FT BOX	EWC = 8.3L V10 SFI Engine	DG6 = 4-Spd. Automatic 42RLE Transmission
			EZA = Hemi "Magnum" 5.7L SMPI V8 Engine	DG8 = 4-Spd. Automatic 48RE Transmission
			EZB = 5.7L Hemi Multi Displacement Engine	DGQ = 5-Spd Automatic 5-45RFE Transmission
				DGV = 4-Spd. Automatic VLP Transmission

AR = use ase required - = Non illustrated part

HCU,Lines And Hoses,Brake,Front With R.W.A.L. [BRR]
Figure 5-510

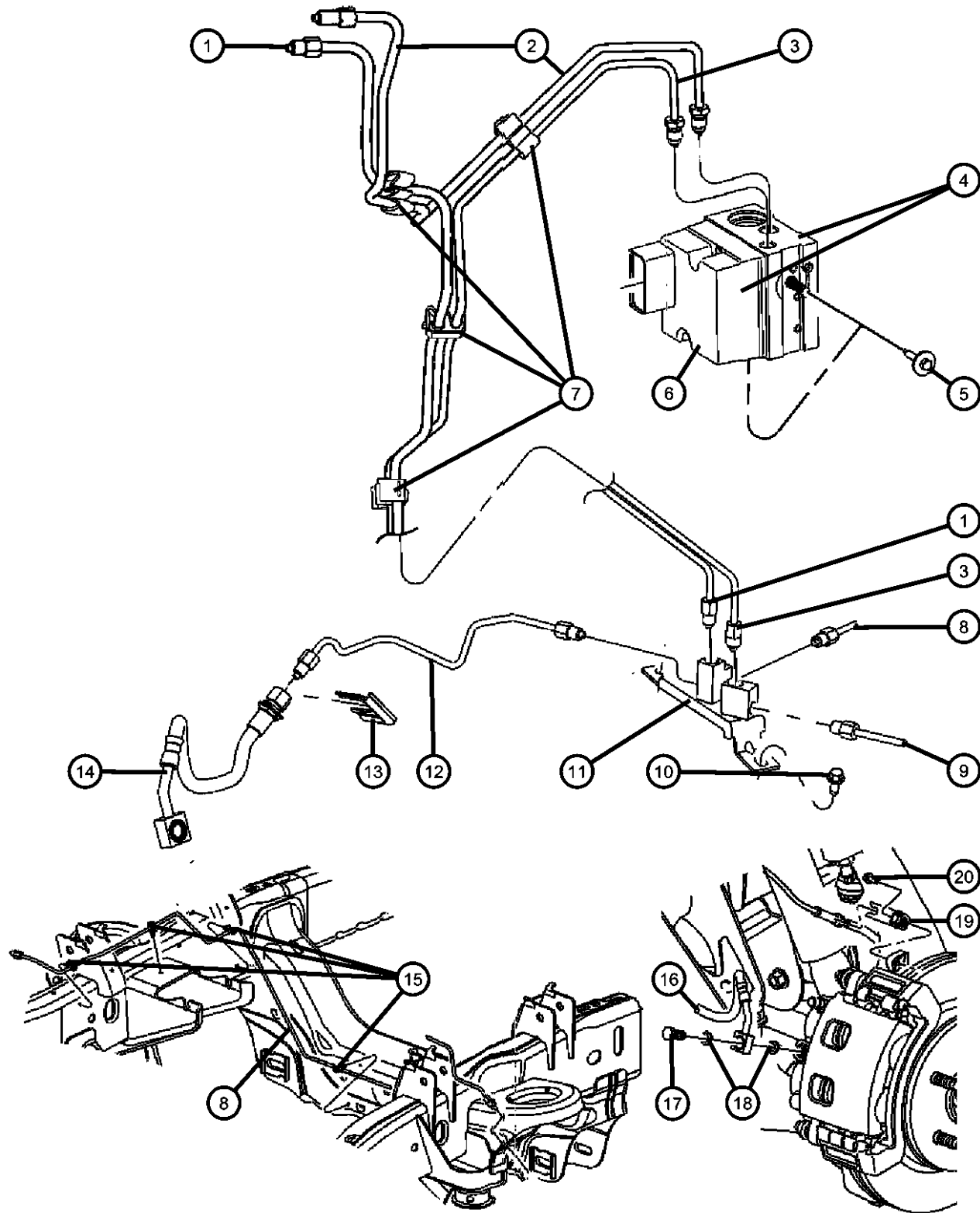

ITEM	PART NUMBER	QTY	LINE	SERIES	BODY	ENGINE	TRANS	TRIM	DESCRIPTION
1	55366606AE	1							TUBE, Brake, Master Cylinder to Union Block, Primary
2	55366609AA	1	1, 6		41, 42, 61, 62				TUBE, Brake, Master Cylinder to RWAL, Secondary
3	55366608AD	1							TUBE, Brake, RWAL to Union Block, Secondary
4	55366355AD	1	1, 6		41, 42, 61, 62				CONTROL UNIT, Anti-Lock Brake
5	06506710AA	2	1, 6		41, 42, 61, 62				SCREW AND WASHER, Hex Head, M8-1.25x22.00, ABS Control Unit, Mounting
6	05175414AB	1	1, 6		41, 42, 61, 62				MODULE, Anti-lock Brakes
7	06506155AA	6	1, 6		41, 42, 61, 62				CLIP, Brake Tube Mounting
8	55366330AF	1	1		41, 42, 61, 62				TUBE, Brake Union Block to Brake Hose, Right
	55366331AE	1	6		41, 42, 61, 62				TUBE, Brake Union Block to Brake Hose, Right
9	55366612AC	1	1, 6		61				TUBE, Brake Chassis
	55366613AC	1	1, 6		62				TUBE, Brake Chassis
	55366614AC	1	1, 6		41				TUBE, Brake Chassis
	55366615AC	1	1, 6		42				TUBE, Brake Chassis
10	06505178AA	2	1, 6		41, 42, 61, 62				SCREW, Hex Head, Union Block to Top Left Frame Rail, Mounting
11	52121369AC	1							BLOCK, Brake Line Union
12									TUBE, Brake

DODGE - REGULAR & QUAD CAB PICKUP (DR)

SERIES	LINE	BODY	ENGINE	TRANSMISSION
H = HIGHLINE	3 = HD DODGE 2WD	41 = SEDAN/QUAD CAB	EKG = 3.7L V6 Engine	DDC = 5-Speed HD Manual Transmission
L = LOWLINE	8 = HD DODGE 4WD	SWB	ETC = 5.9L Cummins 24V Diesel Engine	DDP = 5-Speed Manual Transmission
P = PREMIUM	1 = Lt. Duty DODGE 2WD	42 = PILLARED HARDTOP/QUAD CAB	ETH = 5.9L HO Cummins Turbo Diesel Engine	DEC = 6-Speed Manual Transmission
S = SPORT	6 = Lt. Duty DODGE 4WD	LWB	EVA = 4.7L V8 MPI Engine	DEE = 6-Speed HD Manual Transmission
	2 = Med. Duty DODGE 2WD	61 = REG CAB 6.5 FT BOX	EVD = 4.7L V8 FFV Engine	DEJ = 6-Speed Manual Transmission
	7 = Med. Duty DODGE 4WD	62 = REG CAB 8 FT BOX	EWC = 8.3L V10 SFI Engine	DG6 = 4-Spd. Automatic 42RLE
			EZA = Hemi "Magnum" 5.7L SMPI V8 Engine	DG8 = 4-Spd. Automatic 48RE
			EZB = 5.7L Hemi Multi Displacement Engine	DGQ = 5-Spd Automatic 5-45RFE
				DGV = 4-Spd. Automatic VLP
				Transmission

AR = use ase required - = Non illustrated part

2006 DR

**Clutch Assembly,Without [EWC] Engine
Figure 6-110**

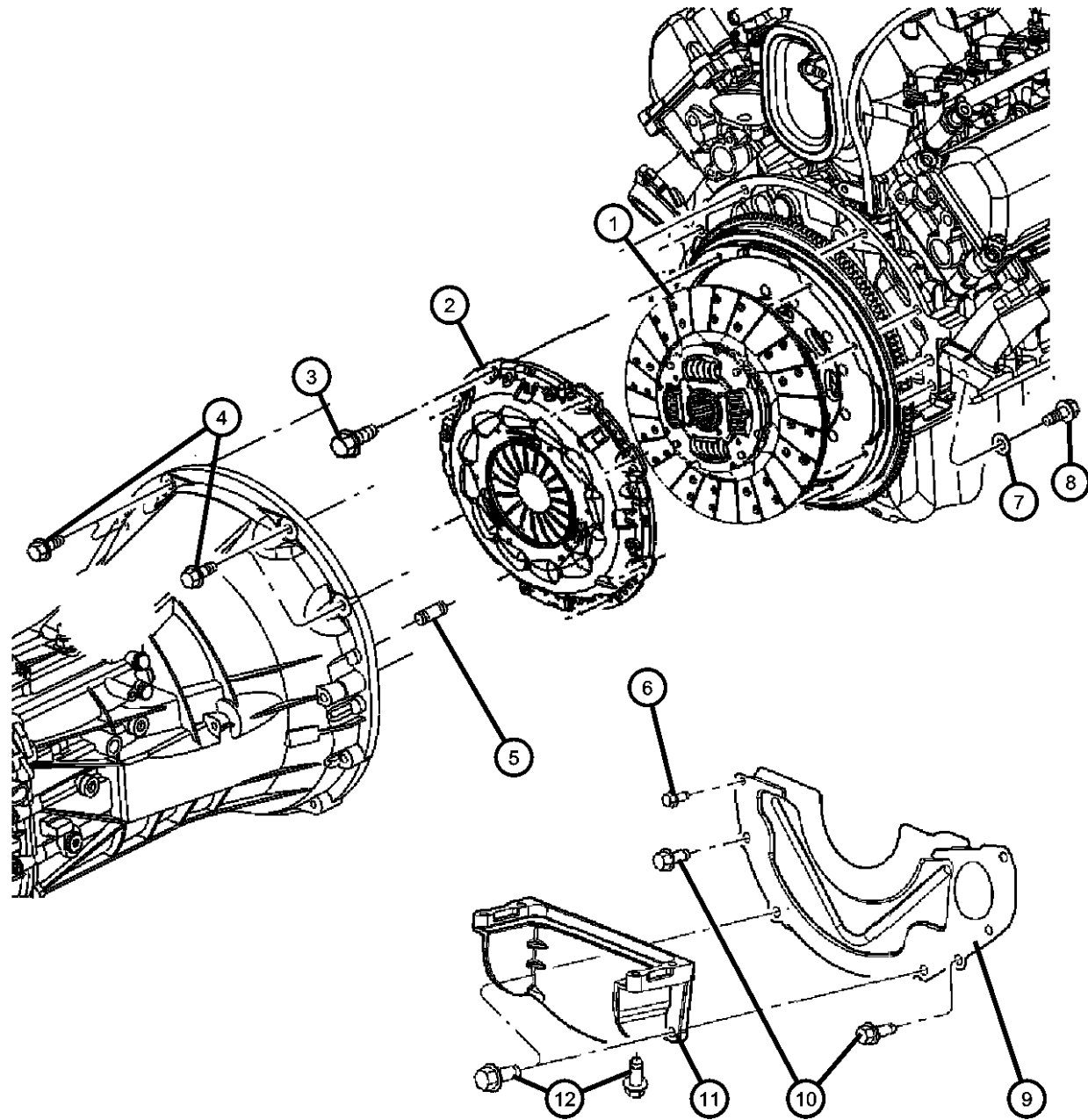

ITEM	PART NUMBER	QTY	LINE	SERIES	BODY	ENGINE	TRANS	TRIM	DESCRIPTION
NOTE:Sales Codes: [DEJ]=6 Speed Manual Transmission [EK0]=ALL 3.7L 6-Cylinder Gas Engines [EV0]=All 4.7L V-8 Engines									
1									DISC, Clutch
	52107829AB	1	1, 6			EKG	DEJ		
	52107834AB	1	1, 6			EV0	DEJ		
2									CLUTCH KIT, Pressure Plate and Disc
	52107827AC	1	1, 6			EKG	DEJ		
	52107828AC	1	1, 6			EV0	DEJ		
3	06035626	6	1, 6			EKG, EV0	DBB		BOLT, Hex Flange Head, Clutch Cover to Flywheel, Mounting
4	06022266	4	1, 6			EK0, EV0	DBB		SCREW AND WASHER, Clutch Housing to Cylinder Block, Mounting
5	01122532	2	1, 6			EK0, EV0			DOWEL, Block To Clutch Housing, Cylinder Block to Clutch Housing, Mounting
6	06023092	1	1, 6			EKG, EVA	DBB		SCREW AND WASHER, Hex Head, .25-20x.50, Dust Shield to Clutch Housing, Mounting
7	06028758	2	1, 6			EKG, EV0	DBB		WASHER, Coned, .480x.885x.121, Cylinder Block to Clutch Housing, Mounting
8	06028758	2							SCREW, Hex Head, [.437-14x3.50], (NOT SERVICED)
9	52107753AC	1	1, 6			EKG, EV0	DBB		SHIELD, Clutch Housing Dust
10									BOLT
	06506860AA	1	6			EKG, EV0	DEJ		Dust Shield to Clutch Housing, Mounting
		2	1			EKG, EV0	DEJ		Dust Shield to Clutch Housing, Mounting
11									COVER, Dust Structural
	53020974	1	1, 6			EV0	DBB		

DODGE - REGULAR & QUAD CAB PICKUP (DR)

SERIES	LINE	BODY	ENGINE	TRANSMISSION
H = HIGHLINE	3 = HD DODGE 2WD	41 = SEDAN/QUAD CAB	EKG = 3.7L V6 Engine	DDC = 5-Speed HD Manual Transmission
L = LOWLINE	8 = HD DODGE 4WD	SWB	ETC = 5.9L Cummins 24V Diesel Engine	DDP = 5-Speed Manual Transmission
P = PREMIUM	1 = Lt. Duty DODGE 2WD	42 = PILLARED HARDTOP/QUAD CAB	ETH = 5.9L HO Cummins Turbo Diesel Engine	DEC = 6-Speed Manual Transmission
S = SPORT	6 = Lt. Duty DODGE 4WD	LWB	EVA = 4.7L V8 MPI Engine	DEE = 6-Speed HD Manual Transmission
	2 = Med. Duty DODGE 2WD	61 = REG CAB 6.5 FT BOX	EVD = 4.7L V8 FFV Engine	DEJ = 6-Speed Manual Transmission
	7 = Med. Duty DODGE 4WD	62 = REG CAB 8 FT BOX	EWC = 8.3L V10 SFI Engine	DG6 = 4-Spd. Automatic 42RLE Transmission
			EZA = Hemi "Magnum" 5.7L SMPI V8 Engine	DG8 = 4-Spd. Automatic 48RE Transmission
			EZB = 5.7L Hemi Multi Displacement Engine	DGQ = 5-Spd Automatic 5-45RFE Transmission
				DGV = 4-Spd. Automatic VLP Transmission

AR = use ase required - = Non illustrated part

2006 DR

**Water Pump 3.7L, 4.7L Engine
Figure 7-205**

ITEM	PART NUMBER	QTY	LINE	SERIES	BODY	ENGINE	TRANS	TRIM	DESCRIPTION
NOTES: Sales Codes: [EK0] = All 3.7L 6 Cylinder Gas Engines [EV0] = All 4.7L Gas Engines									
1	53022058AA	1				EK0, EV0			PUMP, Water
2	53020865	1				EK0, EV0			GASKET, Water Pump
3	06035854	2				EK0			NIPPLE
4	06035854	2							SCREW, (NOT SERVICED)
5	52079476AC	1				EK0, EV0			THERMOSTAT
6	53020887AC	1				EK0, EV0			HOUSING, Thermostat
-7	06505502AA	2				EK0, EV0			SCREW
8	06505502AA	2							GASKET, Thermostat, (NOT SERVICED)
9	53021313AA	1				EK0			SEAL, Crankshaft Oil, Front
10	53021313AA	1							PIPE FITTING, Chain Case Cover, .375-18x2, (NOT SERVICED)
11	53021313AA	1							SCREW, M6x1x25, (NOT SERVICED)
12	53021313AA	1							PLUG, (NOT SERVICED)
13	53021313AA	1							PLUG, (NOT SERVICED)

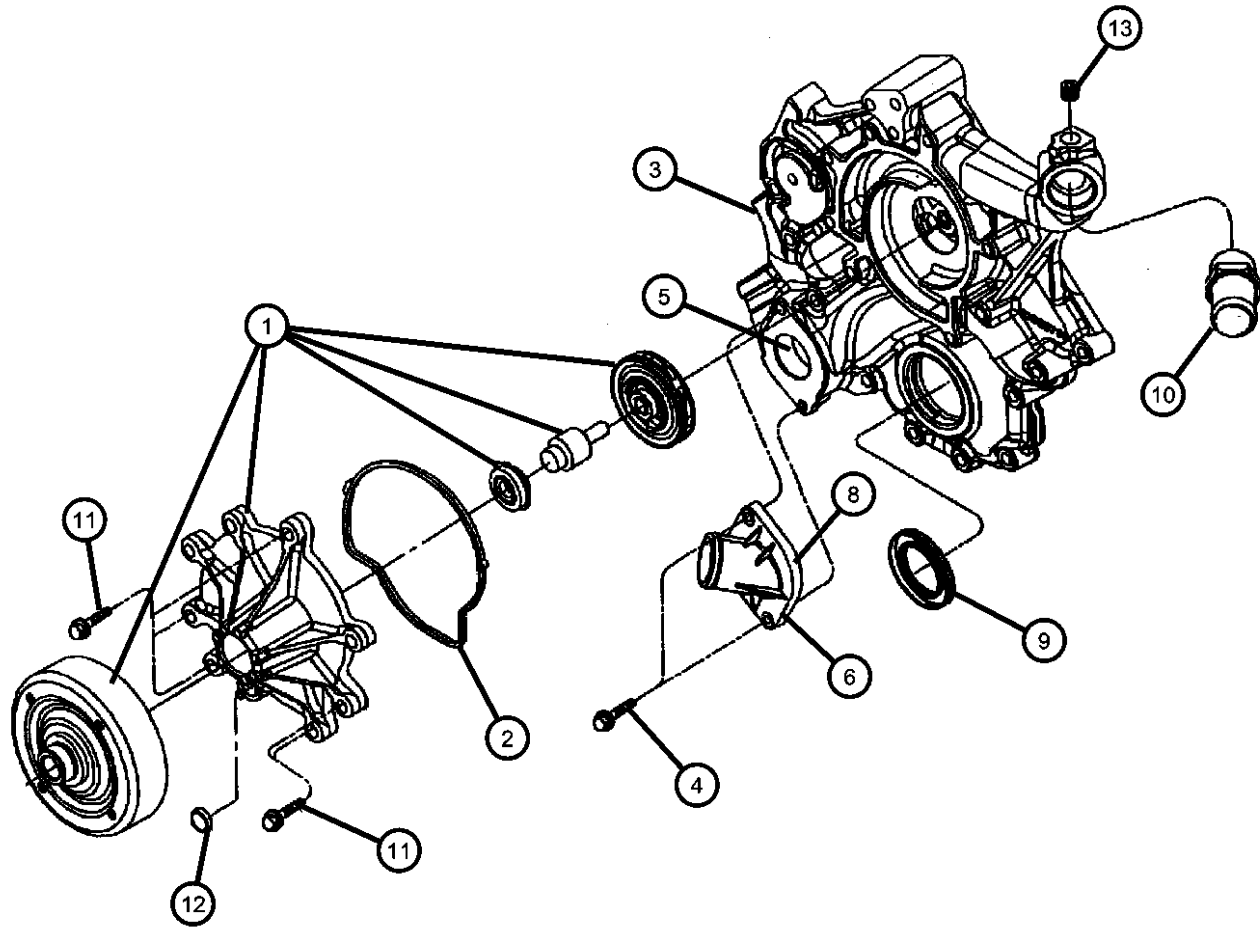

DODGE - REGULAR & QUAD CAB PICKUP (DR)

SERIES	LINE	BODY	ENGINE	TRANSMISSION
H = HIGHLINE	3 = HD DODGE 2WD	41 = SEDAN/QUAD CAB	EKG = 3.7L V6 Engine	DDC = 5-Speed HD Manual Transmission
L = LOWLINE	8 = HD DODGE 4WD	SWB	ETC = 5.9L Cummins 24V Diesel Engine	DDP = 5-Speed Manual Transmission
P = PREMIUM	1 = Lt. Duty DODGE 2WD	42 = PILLARED	ETH = 5.9L HO Cummins Turbo Diesel Engine	DEC = 6-Speed Manual Transmission
S = SPORT	6 = Lt. Duty DODGE 4WD	HARDTOP/QUAD CAB	EVA = 4.7L V8 MPI Engine	DEE = 6-Speed HD Manual Transmission
	2 = Med. Duty DODGE 2WD	LWB	EVD = 4.7L V8 FFV Engine	DEJ = 6-Speed Manual Transmission
	7 = Med. Duty DODGE 4WD	61 = REG CAB 6.5 FT BOX	EWC = 8.3L V10 SFI Engine	DG6 = 4-Spd. Automatic 42RLE
		62 = REG CAB 8 FT BOX	EZA = Hemi "Magnum" 5.7L SMPI V8 Engine	DG8 = 4-Spd. Automatic 48RE
			EZB = 5.7L Hemi Multi Displacement Engine	DGQ = 5-Spd Automatic 5-45RFE
				DGV = 4-Spd. Automatic VLP
				Transmission

AR = use ase required - = Non illustrated part

2006 DR

**Oil Cooler and Lines 3.7L, 4.7L Engine
Figure 7-615**

ITEM	PART NUMBER	QTY	LINE	SERIES	BODY	ENGINE	TRANS	TRIM	DESCRIPTION
------	-------------	-----	------	--------	------	--------	-------	------	-------------

NOTES: Sales Codes:
[EK0] = All 3.7L 6 Cylinder Gas Engines
[EV0] = All 4.7L Gas Engines

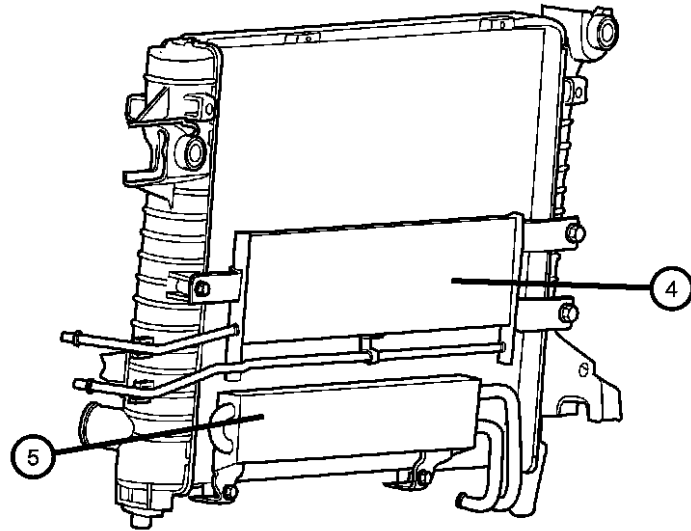

1	52028866AF	1				EV0	DG0		TUBE AND HOSE, Oil Cooler
	55056546AD	1				EK0	DG0		Return
2	52028867AE	1				EV0	DG0		TUBE AND HOSE, Oil Cooler
	55056547AD	1				EK0	DG0		Pressure
3	06035358	2				EK0, EV0	DG0		CLIP, Oil Cooler Tube
4	52028967AC	1				EK0, EV0	DG0		COOLER, Transmission Oil
5	52029306AG	1				EK0, EV0	DBB		COOLER, Power Steering

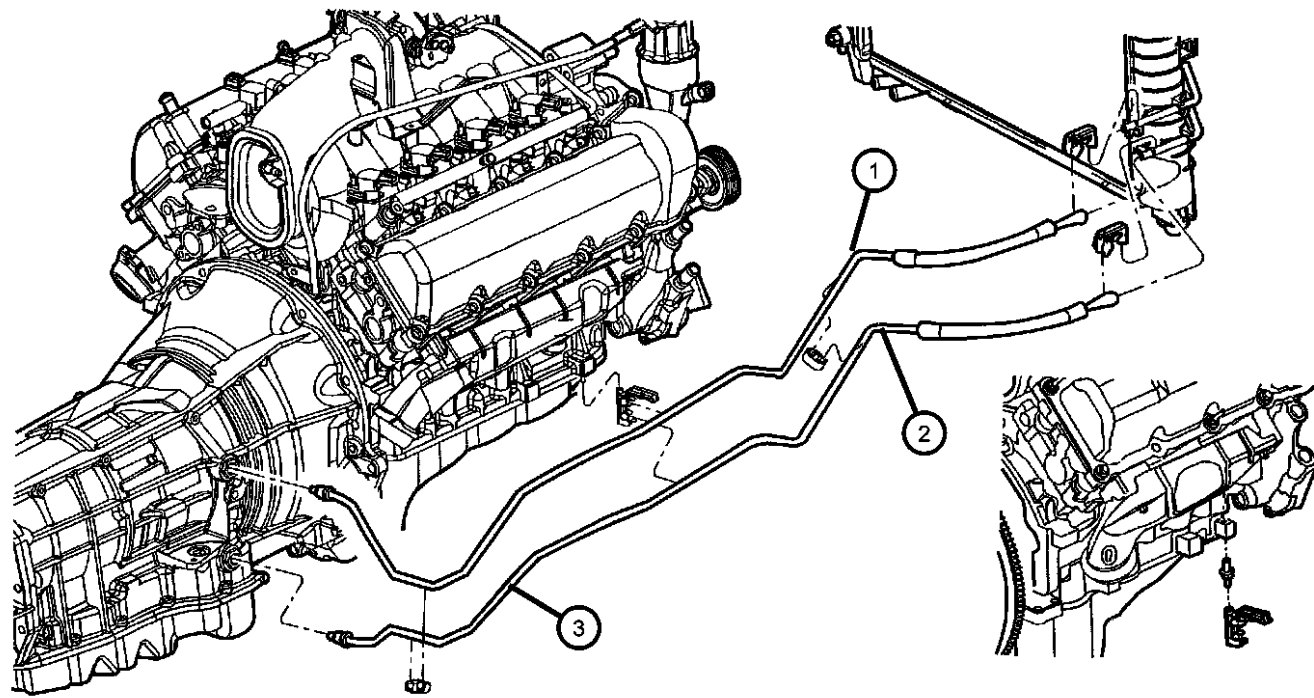

DODGE - REGULAR & QUAD CAB PICKUP (DR)

SERIES	LINE	BODY	ENGINE	TRANSMISSION
H = HIGHLINE	3 = HD DODGE 2WD	41 = SEDAN/QUAD CAB	EKG = 3.7L V6 Engine	DDC = 5-Speed HD Manual Transmission
L = LOWLINE	8 = HD DODGE 4WD	SWB	ETC = 5.9L Cummins 24V Diesel Engine	DDP = 5-Speed Manual Transmission
P = PREMIUM	1 = Lt. Duty DODGE 2WD	42 = PILLARED	ETH = 5.9L HO Cummins Turbo Diesel Engine	DEC = 6-Speed Manual Transmission
S = SPORT	6 = Lt. Duty DODGE 4WD	HARDTOP/QUAD CAB	EVA = 4.7L V8 MPI Engine	DEE = 6-Speed HD Manual Transmission
	2 = Med. Duty DODGE 2WD	LWB	EVD = 4.7L V8 FFV Engine	DEJ = 6-Speed Manual Transmission
	7 = Med. Duty DODGE 4WD	61 = REG CAB 6.5 FT BOX	EWC = 8.3L V10 SFI Engine	DG6 = 4-Spd. Automatic 42RLE
		62 = REG CAB 8 FT BOX	EZA = Hemi "Magnum" 5.7L SMPI V8 Engine	DG8 = 4-Spd. Automatic 48RE
			EZB = 5.7L Hemi Multi Displacement Engine	DGQ = 5-Spd Automatic 5-45RFE
				DGV = 4-Spd. Automatic VLP
				Transmission

AR = use ase required - = Non illustrated part

2006 DR

Alternator (3.7L Engine)
Figure 8-205

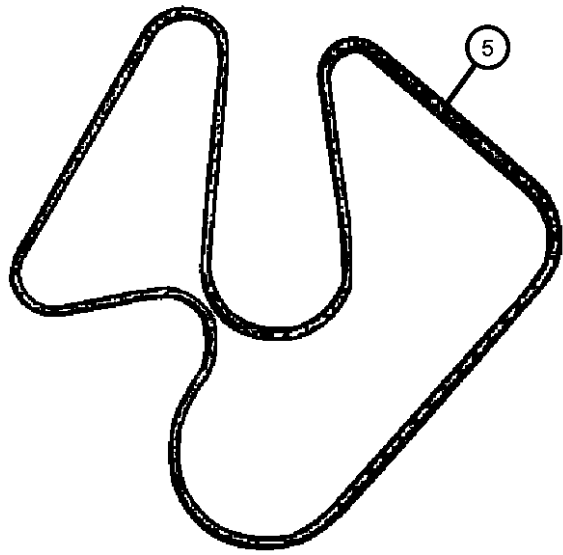
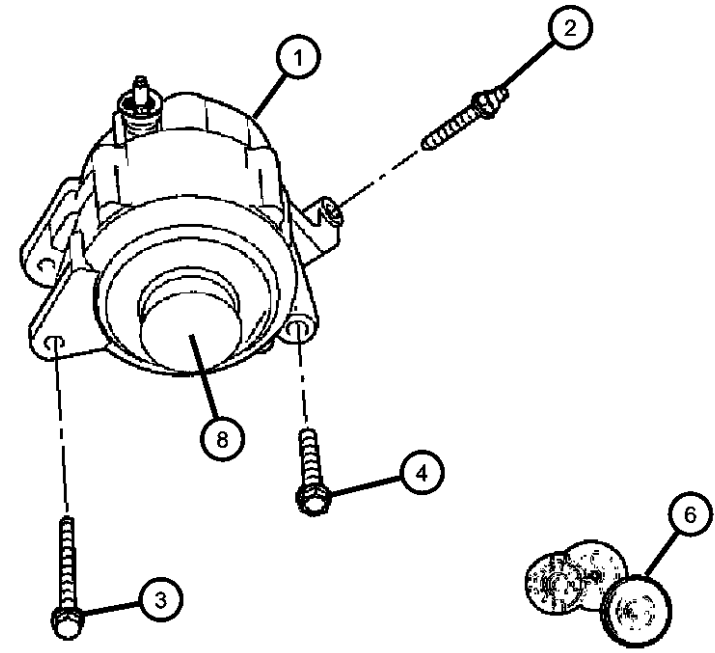

ITEM	PART NUMBER	QTY	LINE	SERIES	BODY	ENGINE	TRANS	TRIM	DESCRIPTION
1	04801251AA	1				EK0	DG0		ALTERNATOR
	56041120AC	1				EK0	DEJ		
2	06505482AA	1				EK0, EVO			SCREW AND WASHER, Hex Head, M8x1.25x50
3	06504344	1				EK0, EVO			SCREW AND WASHER, Hex Head
4	06505488AA	1				EK0, EVO			SCREW AND WASHER, Hex Head
5	53032037AM	1				EK0, EVO			BELT, Accessory Drive
6	53030958AD	1				EK0			TENSIONER, Alternator Belt
-7	06505182AA	1				EK0, EVO			STUD
8	53013581AA	1				EK0, EVO			CAP, Alternator Pulley
		1				EK0	DEJ		

DODGE - REGULAR & QUAD CAB PICKUP (DR)

SERIES	LINE	BODY	ENGINE	TRANSMISSION
H = HIGHLINE	3 = HD DODGE 2WD	41 = SEDAN/QUAD CAB	EKG = 3.7L V6 Engine	DDC = 5-Speed HD Manual Transmission
L = LOWLINE	8 = HD DODGE 4WD	SWB	ETC = 5.9L Cummins 24V Diesel Engine	DDP = 5-Speed Manual Transmission
P = PREMIUM	1 = Lt. Duty DODGE 2WD	42 = PILLARED	ETH = 5.9L HO Cummins Turbo Diesel Engine	DEC = 6-Speed Manual Transmission
S = SPORT	6 = Lt. Duty DODGE 4WD	HARDTOP/QUAD CAB	EVA = 4.7L V8 MPI Engine	DEE = 6-Speed HD Manual Transmission
	2 = Med. Duty DODGE 2WD	LWB	EVD = 4.7L V8 FFV Engine	DEJ = 6-Speed Manual Transmission
	7 = Med. Duty DODGE 4WD	61 = REG CAB 6.5 FT BOX	EWC = 8.3L V10 SFI Engine	DG6 = 4-Spd. Automatic 42RLE Transmission
		62 = REG CAB 8 FT BOX	EZA = Hemi "Magnum" 5.7L SMPI V8 Engine	DG8 = 4-Spd. Automatic 48RE Transmission
			EZB = 5.7L Hemi Multi Displacement Engine	DGQ = 5-Spd Automatic 5-45RFE Transmission
				DGV = 4-Spd. Automatic VLP Transmission

AR = use ase required - = Non illustrated part

Sensors, Engine
Figure 8-605

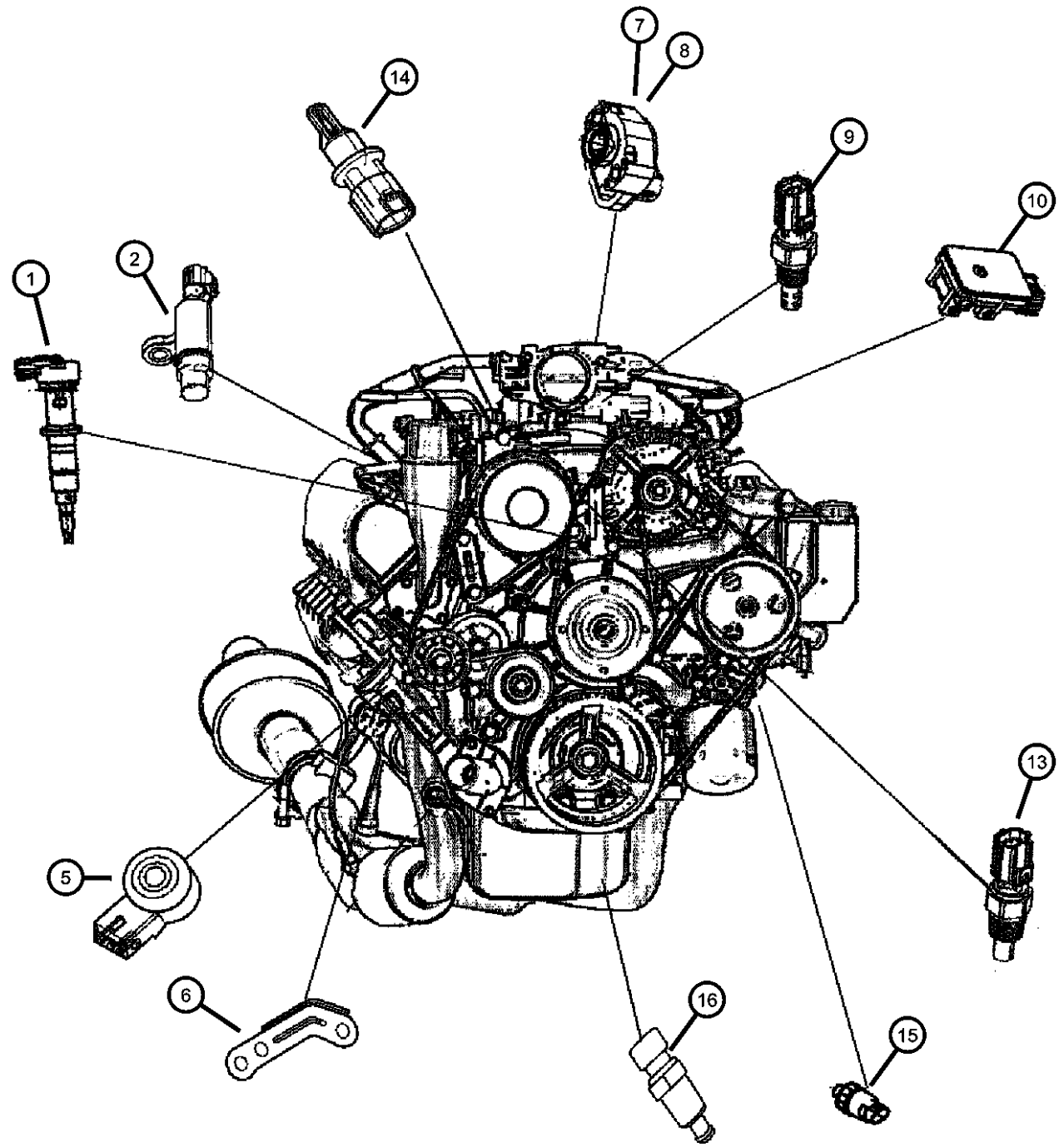

ITEM	PART NUMBER	QTY	LINE	SERIES	BODY	ENGINE	TRANS	TRIM	DESCRIPTION
	06102192AA	2				EK0			MAP sensor attaching
		1				EVO			MAP sensor attaching
-12		1							SCREW, Pan Head, (NOT SERVICED),
13									SENSOR, Coolant Temperature
	05269870AB	1				EZ0			
		1				EWC			
		1				EWC			Oil temp sensor
	56027873	1				EK0, EVO			
14	04606487AB	1				EWC			SENSOR, Charge Air Temp
15									SENDING UNIT, Oil Pressure
	56028807AB	1				EWC			
	56044777AA	1				EZB			
16	05149008AA	1				EZB			SENSOR, Temperature, Oil temperature

DODGE - REGULAR & QUAD CAB PICKUP (DR)

SERIES	LINE	BODY	ENGINE	TRANSMISSION
H = HIGHLINE	3 = HD DODGE 2WD	41 = SEDAN/QUAD CAB	EKG = 3.7L V6 Engine	DDC = 5-Speed HD Manual Transmission
L = LOWLINE	8 = HD DODGE 4WD	SWB	ETC = 5.9L Cummins 24V Diesel Engine	DDP = 5-Speed Manual Transmission
P = PREMIUM	1 = Lt. Duty DODGE 2WD	42 = PILLARED	ETH = 5.9L HO Cummins Turbo Diesel Engine	DEC = 6-Speed Manual Transmission
S = SPORT	6 = Lt. Duty DODGE 4WD	HARDTOP/QUAD CAB	EVA = 4.7L V8 MPI Engine	DEE = 6-Speed HD Manual Transmission
	2 = Med. Duty DODGE 2WD	LWB	EVD = 4.7L V8 FFV Engine	DEJ = 6-Speed Manual Transmission
	7 = Med. Duty DODGE 4WD	61 = REG CAB 6.5 FT BOX	EWC = 8.3L V10 SFI Engine	DG6 = 4-Spd. Automatic 42RLE
		62 = REG CAB 8 FT BOX	EZA = Hemi "Magnum" 5.7L SMPI V8 Engine	DG8 = 4-Spd. Automatic 48RE
			EZB = 5.7L Hemi Multi Displacement Engine	DGQ = 5-Spd Automatic 5-45RFE
				DGV = 4-Spd. Automatic VLP
				Transmission

AR = use ase required - = Non illustrated part

Horns
Figure 8-905

ITEM	PART NUMBER	QTY	LINE	SERIES	BODY	ENGINE	TRANS	TRIM	DESCRIPTION
1	56043181AE	1							HORN AND BRACKET, Dual
2	56043181AE	1							SCREW AND WASHER, Oval Head, M6x1x25, M8x1.25x23, (NOT SERVICED)
3	56043181AE	1							WIRING, Serviced in Headlamp to Dash Harness, (NOT SERVICED)

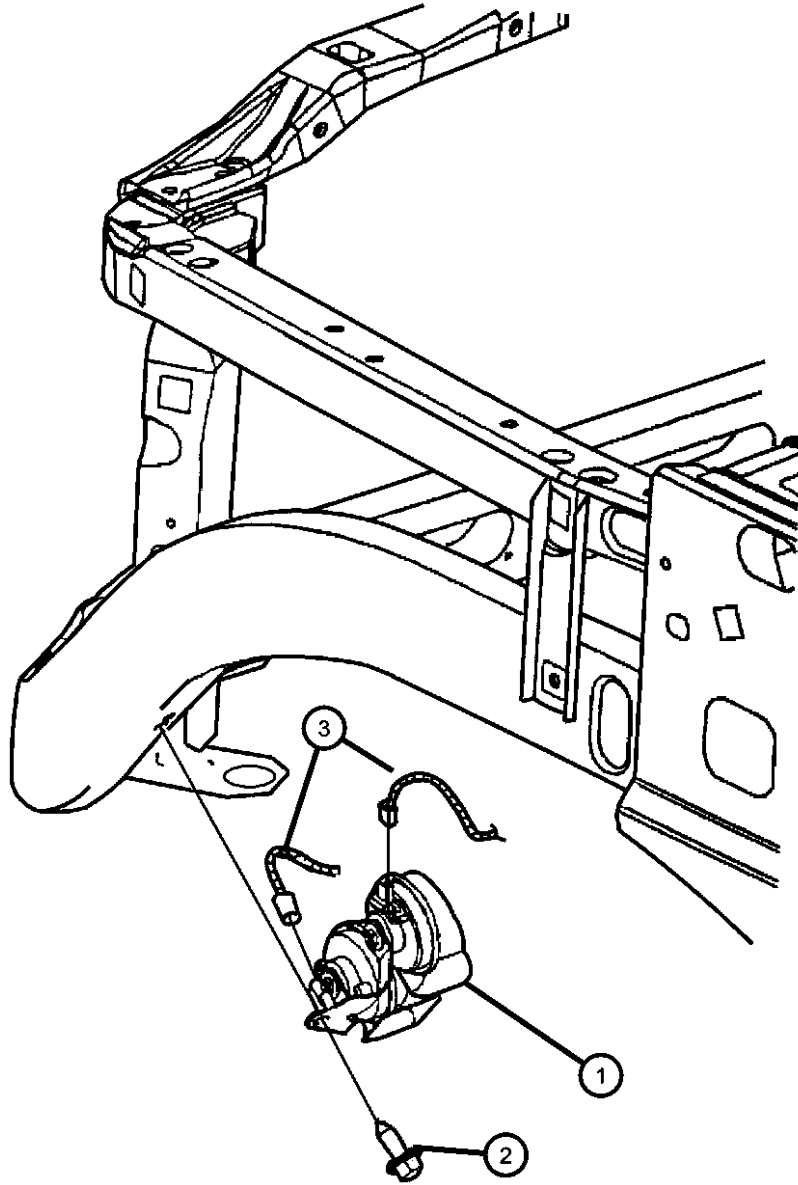

DODGE - REGULAR & QUAD CAB PICKUP (DR)

SERIES	LINE	BODY	ENGINE	TRANSMISSION
H = HIGHLINE	3 = HD DODGE 2WD	41 = SEDAN/QUAD CAB	EKG = 3.7L V6 Engine	DDC = 5-Speed HD Manual Transmission
L = LOWLINE	8 = HD DODGE 4WD	SWB	ETC = 5.9L Cummins 24V Diesel Engine	DDP = 5-Speed Manual Transmission
P = PREMIUM	1 = Lt. Duty DODGE 2WD	42 = PILLARED	ETH = 5.9L HO Cummins Turbo Diesel Engine	DEC = 6-Speed Manual Transmission
S = SPORT	6 = Lt. Duty DODGE 4WD	HARDTOP/QUAD CAB	EVA = 4.7L V8 MPI Engine	DEE = 6-Speed HD Manual Transmission
	2 = Med. Duty DODGE 2WD	LWB	EVD = 4.7L V8 FFV Engine	DEJ = 6-Speed Manual Transmission
	7 = Med. Duty DODGE 4WD	61 = REG CAB 6.5 FT BOX	EWC = 8.3L V10 SFI Engine	DG6 = 4-Spd. Automatic 42RLE
		62 = REG CAB 8 FT BOX	EZA = Hemi "Magnum" 5.7L SMPI V8 Engine	DG8 = 4-Spd. Automatic 48RE
			EZB = 5.7L Hemi Multi Displacement Engine	DGQ = 5-Spd Automatic 5-45RFE
				DGV = 4-Spd. Automatic VLP
				Transmission

AR = use ase required - = Non illustrated part

2006 DR

**Ground Straps
Figure 8-1210**

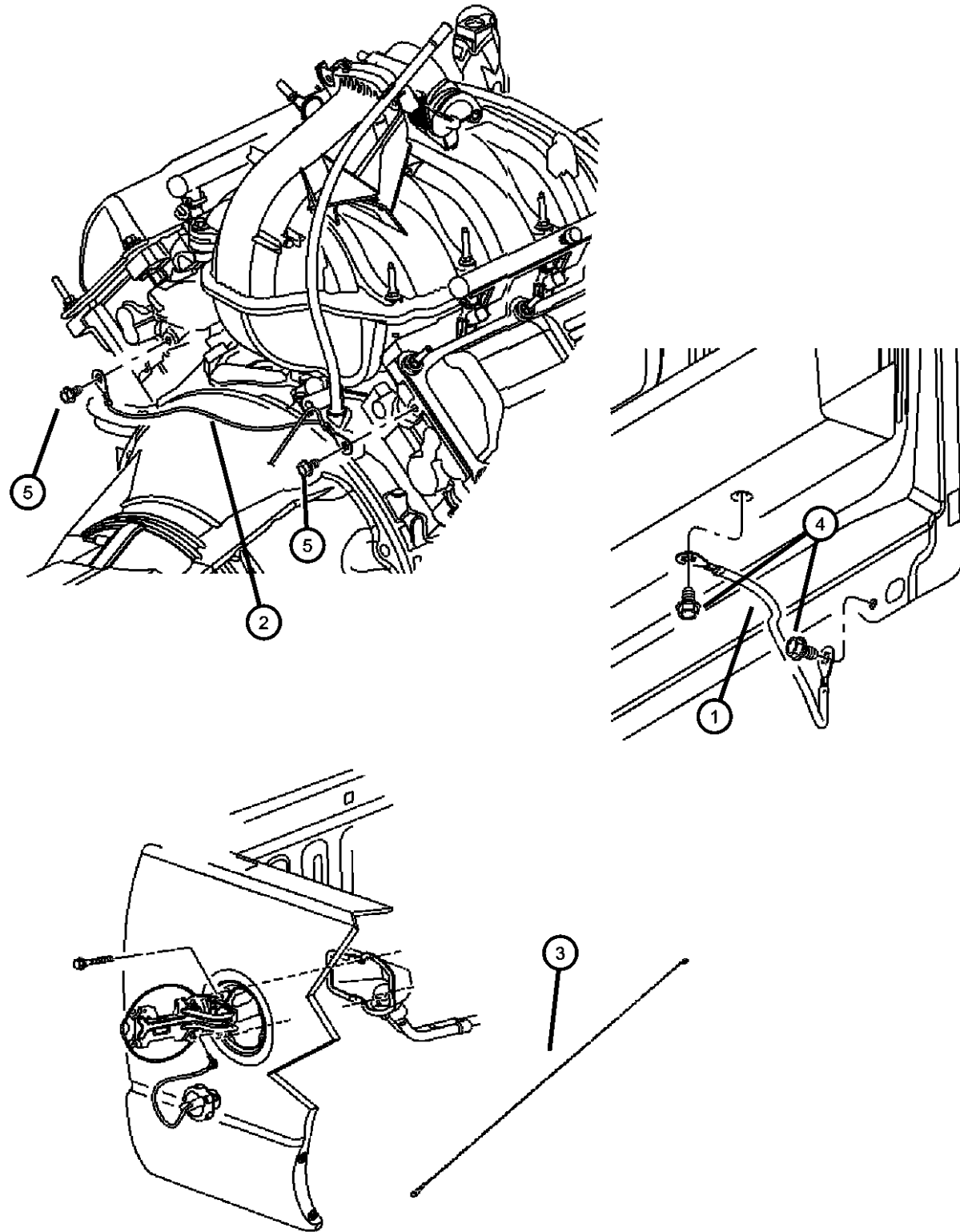

ITEM	PART NUMBER	QTY	LINE	SERIES	BODY	ENGINE	TRANS	TRIM	DESCRIPTION
1	04311888AB	1							STRAP, Ground, Cab to box
2	56043078AC	1				EK0, EV0, EZ0			STRAP, Ground, Engine to heat shield
3	56043078AC	1							STRAP, Ground, Fuel filler neck, (NOT REQUIRED)
4	06505815AA	1							SCREW
5	06102085AA	2				EK0, EV0, EZ0			SCREW AND WASHER, Hex Head, M8x1.25x20

DODGE - REGULAR & QUAD CAB PICKUP (DR)

SERIES	LINE	BODY	ENGINE	TRANSMISSION
H = HIGHLINE	3 = HD DODGE 2WD	41 = SEDAN/QUAD CAB	EKG = 3.7L V6 Engine	DDC = 5-Speed HD Manual Transmission
L = LOWLINE	8 = HD DODGE 4WD	SWB	ETC = 5.9L Cummins 24V Diesel Engine	DDP = 5-Speed Manual Transmission
P = PREMIUM	1 = Lt. Duty DODGE 2WD	42 = PILLARED	ETH = 5.9L HO Cummins Turbo Diesel Engine	DEC = 6-Speed Manual Transmission
S = SPORT	6 = Lt. Duty DODGE 4WD	HARDTOP/QUAD CAB	EVA = 4.7L V8 MPI Engine	DEE = 6-Speed HD Manual Transmission
	2 = Med. Duty DODGE 2WD	LWB	EVD = 4.7L V8 FFV Engine	DEJ = 6-Speed Manual Transmission
	7 = Med. Duty DODGE 4WD	61 = REG CAB 6.5 FT BOX	EWC = 8.3L V10 SFI Engine	DG6 = 4-Spd. Automatic 42RLE
		62 = REG CAB 8 FT BOX	EZA = Hemi "Magnum" 5.7L SMPI V8 Engine	DG8 = 4-Spd. Automatic 48RE
			EZB = 5.7L Hemi Multi Displacement Engine	DGQ = 5-Spd Automatic 5-45RFE
				DGV = 4-Spd. Automatic VLP
				Transmission

AR = use ase required - = Non illustrated part

**Air Bag Modules and Sensors
Figure 8-1705**

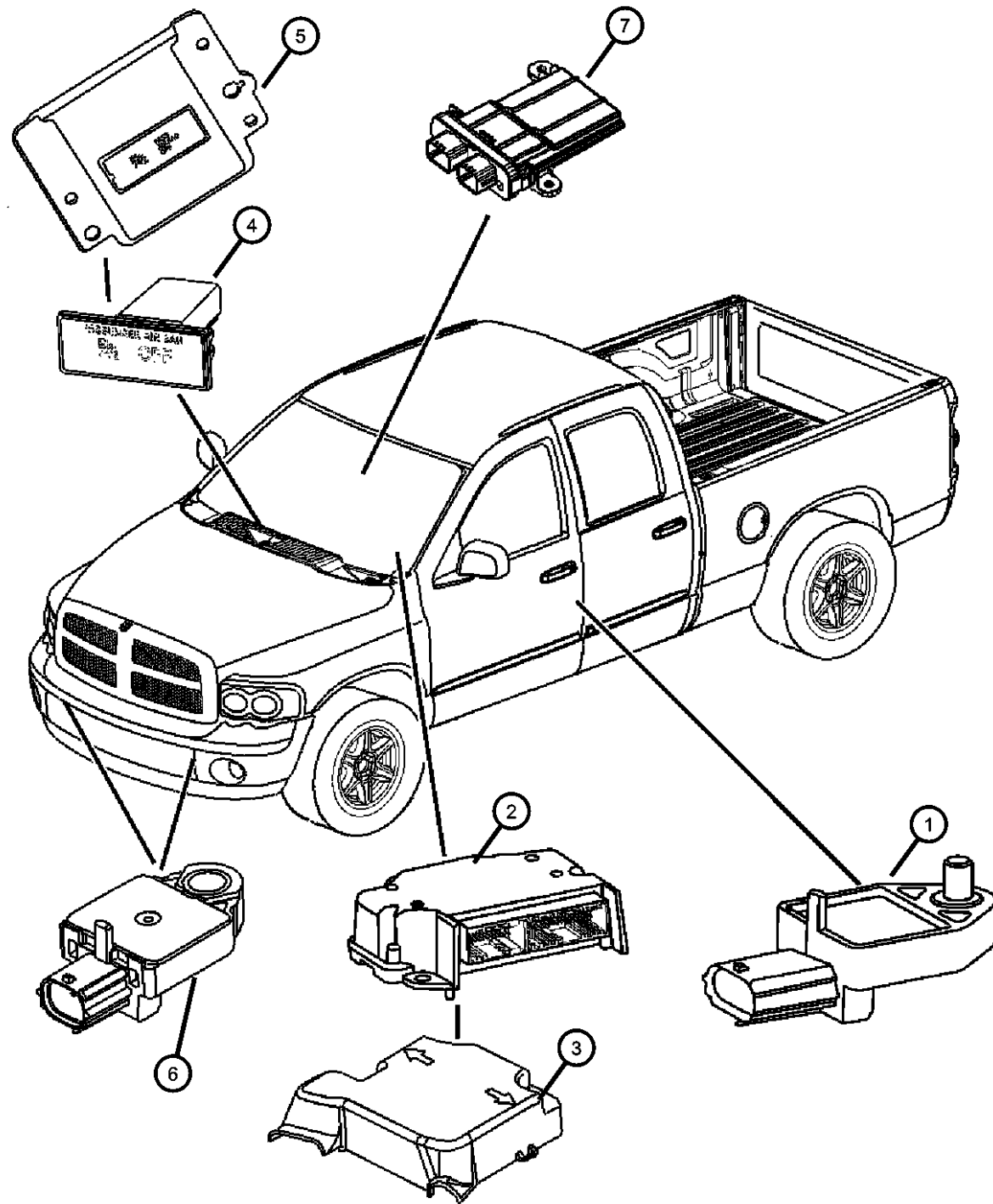

ITEM	PART NUMBER	QTY	LINE	SERIES	BODY	ENGINE	TRANS	TRIM	DESCRIPTION
1	56043167AA	2							SENSOR, Side Airbag Impact
2	04896053AA	1				EWC			MODULE, Occupant Restraint [CG1,CGS]
	04896053AB	1				EWC			[CG3,CGS]
	04896054AB	1				EWC			[CG3]
	56043705AE	1				EK0, EV0, EZ0			[CGS]
	56043705AF	1				EK0, EV0, EZ0			[CG3,CGS]
	56043707AE	1				EK0, EV0, EZ0			[CG1]
	56043707AF	1				EK0, EV0, EZ0			[CG3]
	04896054AA	1				EWC			[CG1]
3	56043317AC	1							COVER, Control Unit, Occupant restraint control module
4	56043317AC	1							LAMP, Warning, Passenger Airbag ON/OFF System, (NOT SERVICED)
5	56043317AC	1							BEZEL, Airbag Disable, (NOT SERVICED)
6	04672311AA	2							SENSOR, Air BagFront
7	05084006AC	1			61, 62				MODULE, Occupant Classification

DODGE - REGULAR & QUAD CAB PICKUP (DR)

SERIES	LINE	BODY	ENGINE	TRANSMISSION
H = HIGHLINE	3 = HD DODGE 2WD	41 = SEDAN/QUAD CAB	EKG = 3.7L V6 Engine	DDC = 5-Speed HD Manual Transmission
L = LOWLINE	8 = HD DODGE 4WD	SWB	ETC = 5.9L Cummins 24V Diesel Engine	DDP = 5-Speed Manual Transmission
P = PREMIUM	1 = Lt. Duty DODGE 2WD	42 = PILLARED	ETH = 5.9L HO Cummins Turbo Diesel Engine	DEC = 6-Speed Manual Transmission
S = SPORT	6 = Lt. Duty DODGE 4WD	HARDTOP/QUAD CAB	EVA = 4.7L V8 MPI Engine	DEE = 6-Speed HD Manual Transmission
	2 = Med. Duty DODGE 2WD	LWB	EVD = 4.7L V8 FFV Engine	DEJ = 6-Speed Manual Transmission
	7 = Med. Duty DODGE 4WD	61 = REG CAB 6.5 FT BOX	EWC = 8.3L V10 SFI Engine	DG6 = 4-Spd. Automatic 42RLE
		62 = REG CAB 8 FT BOX	EZA = Hemi "Magnum" 5.7L SMPI V8 Engine	DG8 = 4-Spd. Automatic 48RE
			EZB = 5.7L Hemi Multi Displacement Engine	DGQ = 5-Spd Automatic 5-45RFE
				DGV = 4-Spd. Automatic VLP
				Transmission

AR = use ase required - = Non illustrated part

Instrument Panel
Figure 08A-105

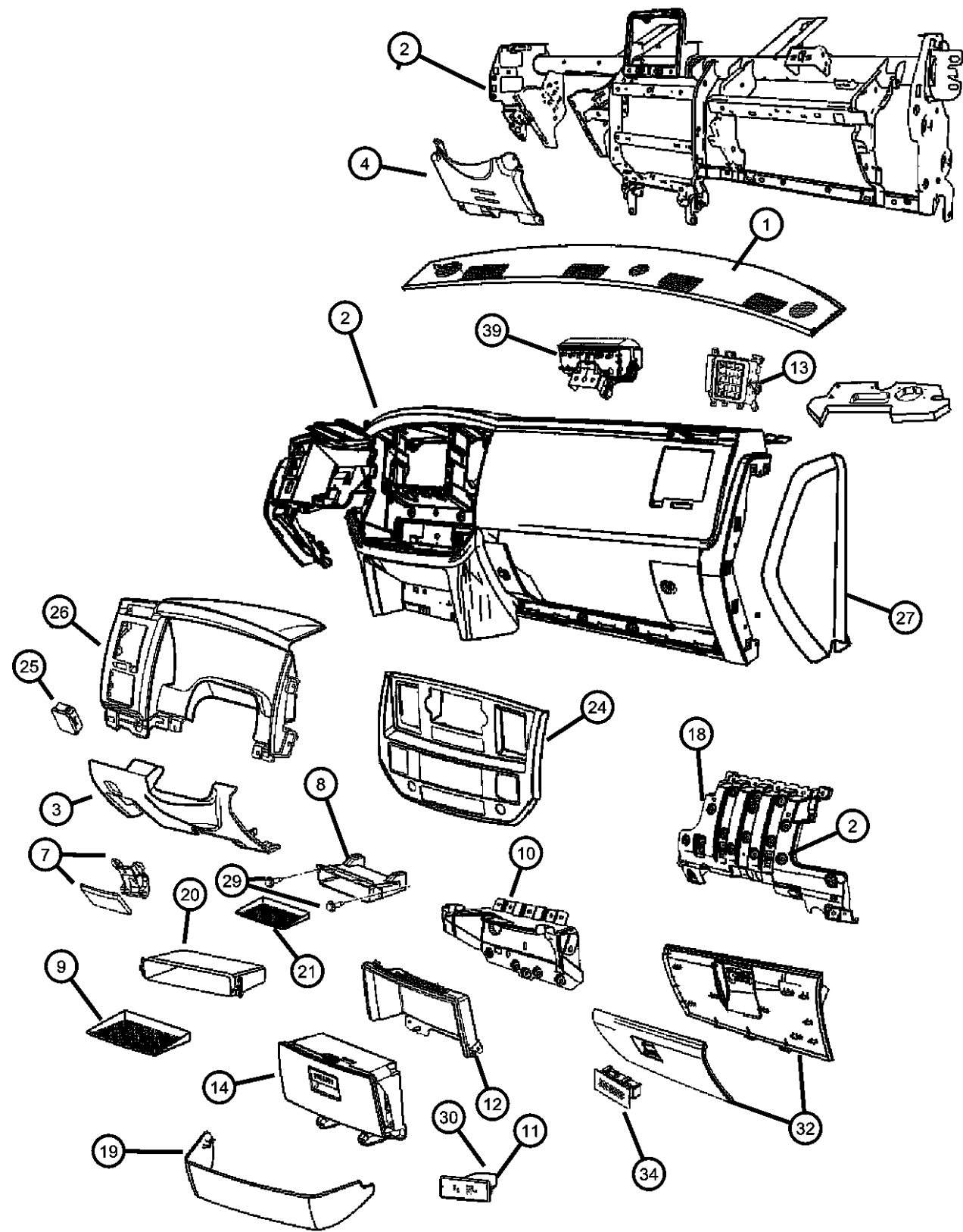

ITEM	PART NUMBER	QTY	LINE	SERIES	BODY	ENGINE	TRANS	TRIM	DESCRIPTION
-31	04685164	1							COVER, Glove Box Lamp Hole
32									GLOVE BOX, Instrument Panel
	1DB901DHAA	1							[D5]
	1DB901J8AA	1							[J3]
-33	04565022	1							SWITCH AND LAMP, Glove Box
34									LATCH, Glovebox Door
	5JM53XD-HAC	1							[D5]
	5JM53ZJ8AC	1							[J3]
-35	05179947AA	1							BUMPER, Glove Box Door
-36	05159126AA	1							STRIKER, Glove Box Door Latch
-37	04685591	1							CAP, Cigar Lighter
-38	04793554AB	1							POWER OUTLET
39									AIR BAG, Passenger
	0ZK29XDHAB	1							[D5]
	0ZK29ZJ8AB	1							[J3]
-40	04685590	1							BASE, Cigar Lighter
-41	04685536	1							KNOB AND ELEMENT, Cigar Lighter
-42	04793555	1							RING, Cigar Lighter Mounting
-43	56021909AA	2							GROMMET, Body Wiring
-44	1FA471X9AA	1	1		41, 42, 61, 62				NAMEPLATE, Night Runner Package Serialized Badge

DODGE - REGULAR & QUAD CAB PICKUP (DR)

SERIES	LINE	BODY	ENGINE	TRANSMISSION
H = HIGHLINE	3 = HD DODGE 2WD	41 = SEDAN/QUAD CAB	EKG = 3.7L V6 Engine	DDC = 5-Speed HD Manual Transmission
L = LOWLINE	8 = HD DODGE 4WD	SWB	ETC = 5.9L Cummins 24V Diesel Engine	DDP = 5-Speed Manual Transmission
P = PREMIUM	1 = Lt. Duty DODGE 2WD	42 = PILLARED HARDTOP/QUAD CAB	ETH = 5.9L HO Cummins Turbo Diesel Engine	DEC = 6-Speed Manual Transmission
S = SPORT	6 = Lt. Duty DODGE 4WD	LWB	EVA = 4.7L V8 MPI Engine	DEE = 6-Speed HD Manual Transmission
	2 = Med. Duty DODGE 2WD	61 = REG CAB 6.5 FT BOX	EVD = 4.7L V8 FFV Engine	DEJ = 6-Speed Manual Transmission
	7 = Med. Duty DODGE 4WD	62 = REG CAB 8 FT BOX	EWC = 8.3L V10 SFI Engine	DG6 = 4-Spd. Automatic 42RLE
			EZA = Hemi "Magnum" 5.7L SMPI V8 Engine	DG8 = 4-Spd. Automatic 48RE
			EZB = 5.7L Hemi Multi Displacement Engine	DGQ = 5-Spd Automatic 5-45RFE
				DGV = 4-Spd. Automatic VLP
				Transmission

AR = use ase required - = Non illustrated part

2006 DR

Floor Console Rear
Figure 08A-420

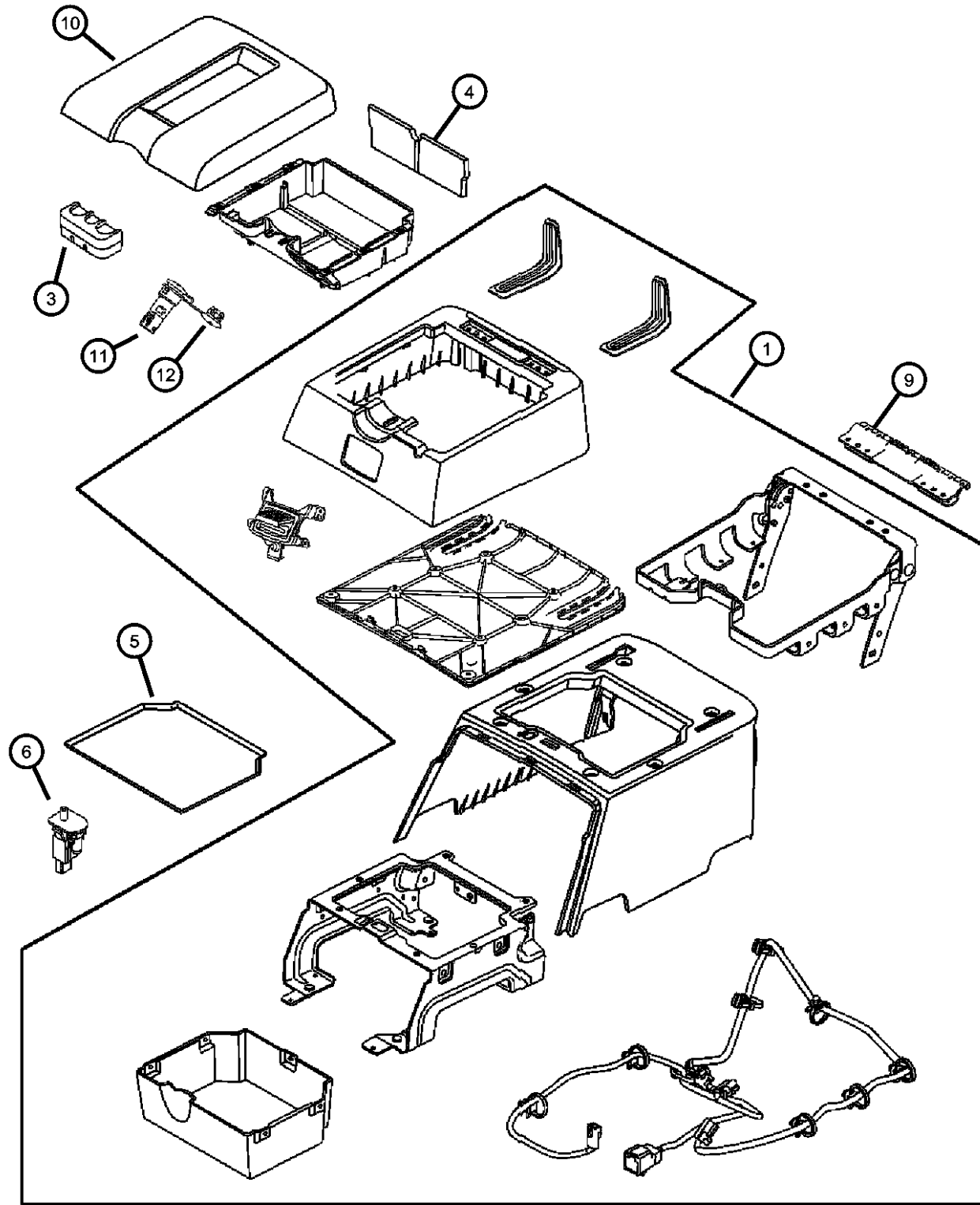

ITEM	PART NUMBER	QTY	LINE	SERIES	BODY	ENGINE	TRANS	TRIM	DESCRIPTION
1	1DL12XDHAA	1			41, 42				CONSOLE, Floor, Rear [D5]
	1DL12ZJ8AA	1			61, 62				[D5]
	1DL12ZJ8AA	1			41, 42				[J3]
		1			61, 62				[J3]
-2	1DL341D5AA	1			41, 42				PANEL, Console [D5]
	1DL341J3AA	1			41, 42				[J3]
3	05080638AA	1			61, 62				COIN BOX, Console
		1			41, 42				
4	05179953AA	1			41, 42				INSERT, Console
		1			61, 62				
5	05179954AA	1			41, 42				LINER, Floor Console
		1			61, 62				
6	04565022	1			41, 42				SWITCH AND LAMP, Glove Box
		1			61, 62				
-7	05179947AA	2			61, 62				BUMPER, Glove Box Door
		2			41, 42				
-8	05175557AA	4			61, 62				CLIP, Trim Panel
		4			41, 42				
9	05183304AA	1			41, 42				HINGE, Floor Console Lid

DODGE - REGULAR & QUAD CAB PICKUP (DR)

SERIES	LINE	BODY	ENGINE	TRANSMISSION
H = HIGHLINE	3 = HD DODGE 2WD	41 = SEDAN/QUAD CAB	EKG = 3.7L V6 Engine	DDC = 5-Speed HD Manual Transmission
L = LOWLINE	8 = HD DODGE 4WD	SWB	ETC = 5.9L Cummins 24V Diesel Engine	DDP = 5-Speed Manual Transmission
P = PREMIUM	1 = Lt. Duty DODGE 2WD	42 = PILLARED HARDTOP/QUAD CAB	ETH = 5.9L HO Cummins Turbo Diesel Engine	DEC = 6-Speed Manual Transmission
S = SPORT	6 = Lt. Duty DODGE 4WD	LWB	EVA = 4.7L V8 MPI Engine	DEE = 6-Speed HD Manual Transmission
	2 = Med. Duty DODGE 2WD	61 = REG CAB 6.5 FT BOX	EVD = 4.7L V8 FFV Engine	DEJ = 6-Speed Manual Transmission
	7 = Med. Duty DODGE 4WD	62 = REG CAB 8 FT BOX	EWC = 8.3L V10 SFI Engine	DG6 = 4-Spd. Automatic 42RLE
			EZA = Hemi "Magnum" 5.7L SMPI V8 Engine	DG8 = 4-Spd. Automatic 48RE
			EZB = 5.7L Hemi Multi Displacement Engine	DGQ = 5-Spd Automatic 5-45RFE
				DGV = 4-Spd. Automatic VLP
				Transmission

AR = use ase required - = Non illustrated part

2006 DR

**Mount, Transmission
Figure 9-135**

ITEM	PART NUMBER	QTY	LINE	SERIES	BODY	ENGINE	TRANS	TRIM	DESCRIPTION
------	-------------	-----	------	--------	------	--------	-------	------	-------------

NOTE:
Sales Codes:
[DEC]=6 Speed Manual Transmission
[EWC]=8.3L V-10 Engine

1	06508250AA	2							TRANSMISSION, 6 speed, See Group [T56], (NOT SERVICED)
2	05037743AC	1	1			EWC	DEC		BRACKET, Transmission Mount
3	06104717AA	2	1			EWC	DEC		NUT, Hex Flange, M10x1.5
4	06506019AA	2					DEC		BOLT AND WASHER, Hex Head, M10x1.5x30
5	06502979	4							NUT AND WASHER, Hex, M10x1.5, Transmission Mount to Frame

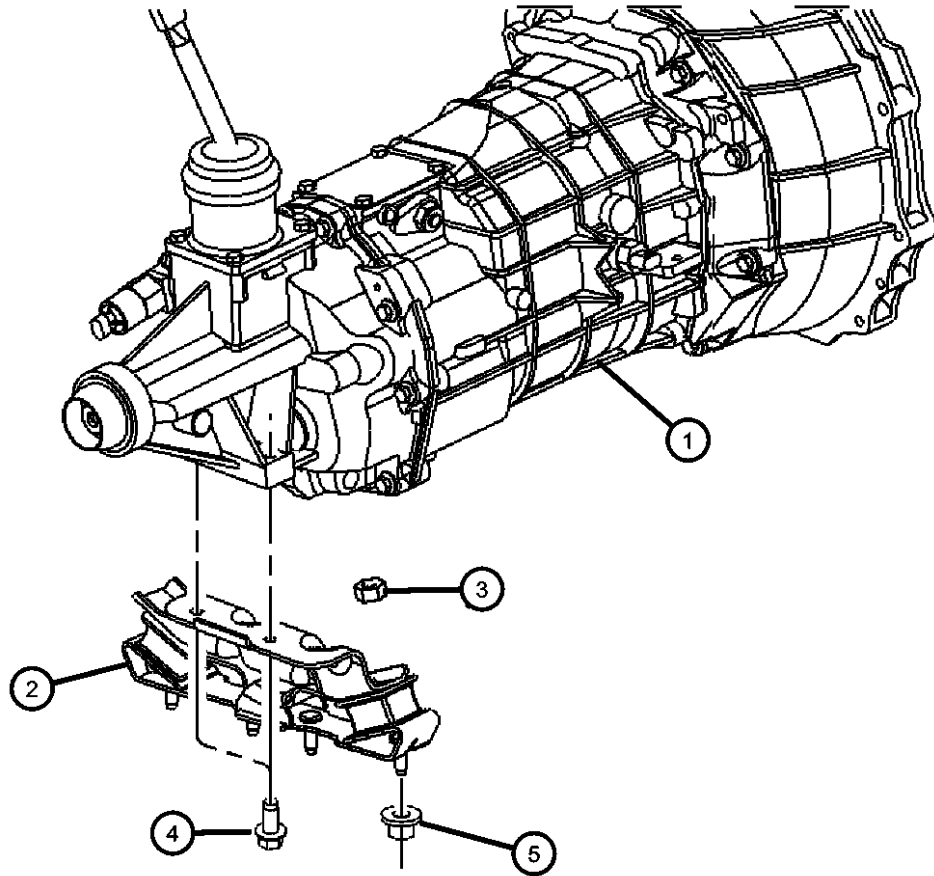

DODGE - REGULAR & QUAD CAB PICKUP (DR)

SERIES	LINE	BODY	ENGINE	TRANSMISSION
H = HIGHLINE	3 = HD DODGE 2WD	41 = SEDAN/QUAD CAB	EKG = 3.7L V6 Engine	DDC = 5-Speed HD Manual Transmission
L = LOWLINE	8 = HD DODGE 4WD	SWB	ETC = 5.9L Cummins 24V Diesel Engine	DDP = 5-Speed Manual Transmission
P = PREMIUM	1 = Lt. Duty DODGE 2WD	42 = PILLARED	ETH = 5.9L HO Cummins Turbo Diesel Engine	DEC = 6-Speed Manual Transmission
S = SPORT	6 = Lt. Duty DODGE 4WD	HARDTOP/QUAD CAB	EVA = 4.7L V8 MPI Engine	DEE = 6-Speed HD Manual Transmission
	2 = Med. Duty DODGE 2WD	LWB	EVD = 4.7L V8 FFV Engine	DEJ = 6-Speed Manual Transmission
	7 = Med. Duty DODGE 4WD	61 = REG CAB 6.5 FT BOX	EWC = 8.3L V10 SFI Engine	DG6 = 4-Spd. Automatic 42RLE Transmission
		62 = REG CAB 8 FT BOX	EZA = Hemi "Magnum" 5.7L SMPI V8 Engine	DG8 = 4-Spd. Automatic 48RE Transmission
			EZB = 5.7L Hemi Multi Displacement Engine	DGQ = 5-Spd Automatic 5-45RFE Transmission
				DGV = 4-Spd. Automatic VLP Transmission

AR = use ase required - = Non illustrated part

2006 DR

**Cylinder Head And Covers 3.7L [EKG]
Figure 3.7L-205**

ITEM	PART NUMBER	QTY	LINE	SERIES	BODY	ENGINE	TRANS	TRIM	DESCRIPTION
13	04556020	2				EK0			PLUG, Core, 1.25 Diameter, Water Jacket Core
14	06036307AA	1				EK0			PLUG, Oil Gallery .25-18x.413
15	06034331	2				EK0			PLUG, Hex Socket, 3/8-18NPTx.475
16	53021031	1				EK0, EVO			PLUG, Access Hole
17	53021032	1				EK0, EVO			O RING

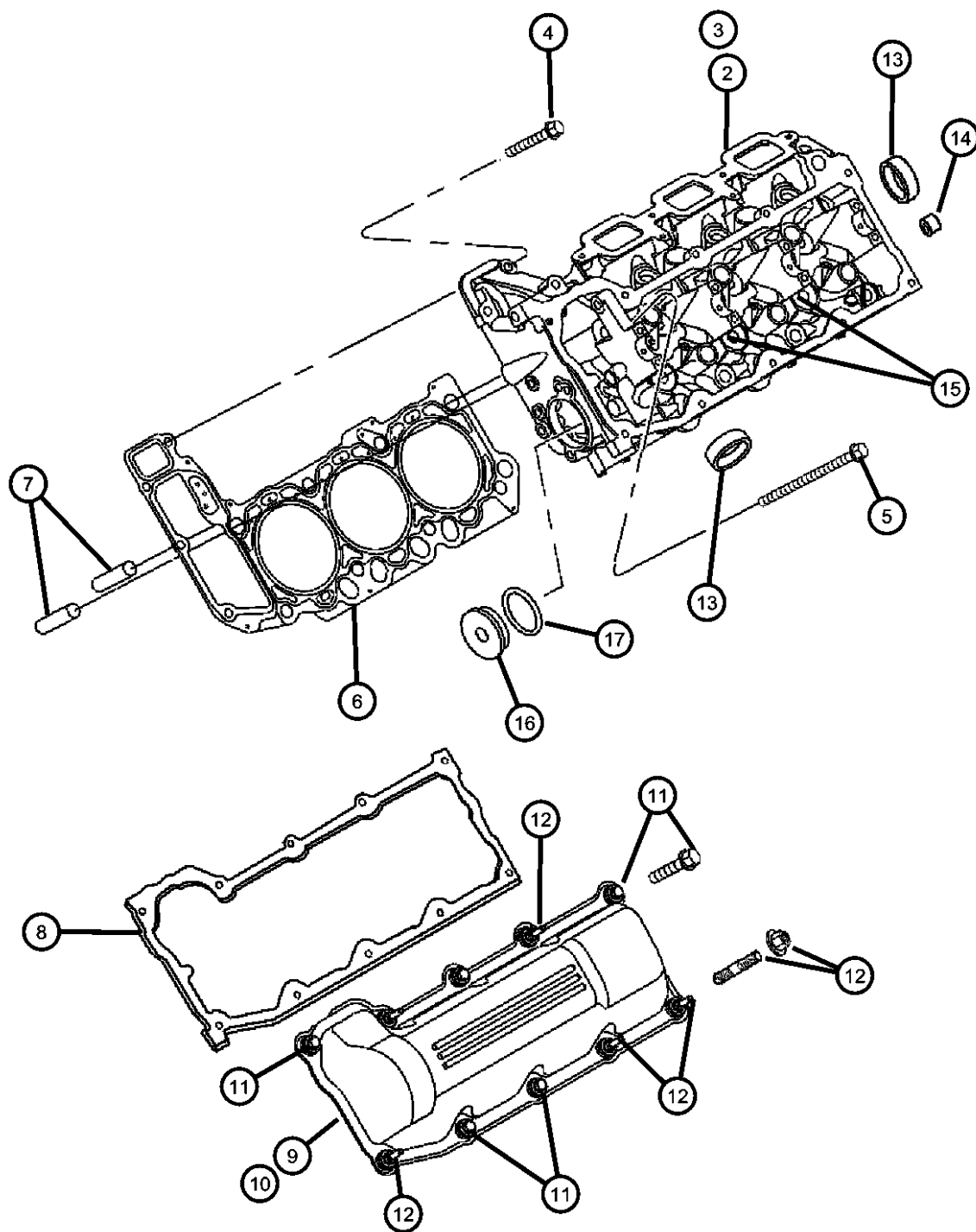

DODGE - REGULAR & QUAD CAB PICKUP (DR)

SERIES	LINE	BODY	ENGINE	TRANSMISSION
H = HIGHLINE	3 = HD DODGE 2WD	41 = SEDAN/QUAD CAB	EKG = 3.7L V6 Engine	DDC = 5-Speed HD Manual Transmission
L = LOWLINE	8 = HD DODGE 4WD	SWB	ETC = 5.9L Cummins 24V Diesel Engine	DDP = 5-Speed Manual Transmission
P = PREMIUM	1 = Lt. Duty DODGE 2WD	42 = PILLARED HARDTOP/QUAD CAB	ETH = 5.9L HO Cummins Turbo Diesel Engine	DEC = 6-Speed Manual Transmission
S = SPORT	6 = Lt. Duty DODGE 4WD	LWB	EVA = 4.7L V8 MPI Engine	DEE = 6-Speed HD Manual Transmission
	2 = Med. Duty DODGE 2WD	61 = REG CAB 6.5 FT BOX	EVD = 4.7L V8 FFV Engine	DEJ = 6-Speed Manual Transmission
	7 = Med. Duty DODGE 4WD	62 = REG CAB 8 FT BOX	EWC = 8.3L V10 SFI Engine	DG6 = 4-Spd. Automatic 42RLE
			EZA = Hemi "Magnum" 5.7L SMPI V8 Engine	DG8 = 4-Spd. Automatic 48RE
			EZB = 5.7L Hemi Multi Displacement Engine	DGQ = 5-Spd Automatic 5-45RFE
				DGV = 4-Spd. Automatic VLP
				Transmission

AR = use ase required - = Non illustrated part

**Engine Oiling, 3.7L [EKG]
Figure 3.7L-705**

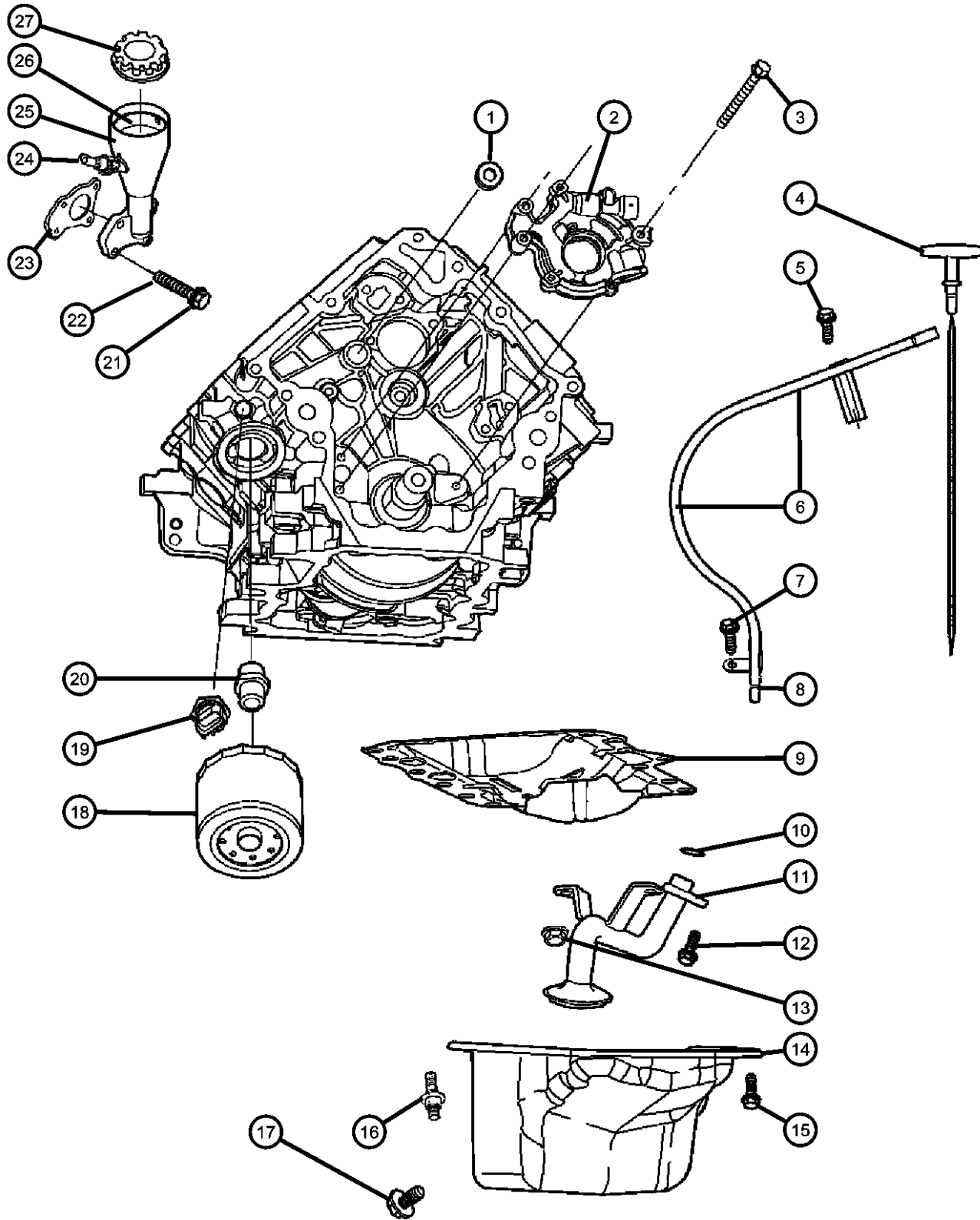

ITEM	PART NUMBER	QTY	LINE	SERIES	BODY	ENGINE	TRANS	TRIM	DESCRIPTION
------	-------------	-----	------	--------	------	--------	-------	------	-------------

NOTE:

Sales Codes:

- [DBB] = All Manual Transmissions
- [DEJ] = 6-Speed Manual Transmission
- [DGQ] = 5-Speed Automatic 5-45RFE Transmission
- [DGV] = 4-Speed Automatic VLP Transmission
- [DG0] = All Automatic Transmissions
- [DG6] = 4-Speed Automatic 42RLE Transmission
- [EKG] = 3.7L Magnum V-6 Engine
- [EK0] = All 3.7L 6 Cylinder Gas Engines

1	06036114AA	4				EK0, EVO			PLUG, Pipe, Cylinder Block Oil Hole
2	53020827AB	1				EK0, EVO			PUMP, Engine Oil
3	06100932	2				EK0, EVO			BOLT, Hex
4	53021636AC	1				EK0			INDICATOR, Engine Oil Level
5	06102050AA	1				EK0			SCREW, Hex Flange Head, M6.3 x 1.81 x 15.00, Oil Level Indicator Tube, Mounting
6	53021637AA	1				EK0			TUBE, Engine Oil Indicator
7	06504810AA	1				EK0, EVO			SCREW AND WASHER, Hex, Oil level Indicator Tube, Mounting
8	53021144AA	1				EK0			O RING, Engine Oil Indicator
9	53021001AB	1				EK0			GASKET, Oil Pan
10	53020861	1				EK0, EVO			SEAL, Oil Pick Up Tube
11	53021776AA	1				EK0			TUBE, Oil Pickup
12	06102046AA	1				EK0, EVO			SCREW AND WASHER, Oil Pickup Tube, Mounting
13	06502756	2				EK0			NUT, Hex Lock, M8x1.25, Pickup Tube, Mounting
14	53021779AB	1				EK0			PAN, Engine Oil, With Plug
15	06504810AA	16				EK0			SCREW AND WASHER, Hex, Oil Pan to Block, Mounting
16	06508066AA	1				EK0			STUD, Oil Pan to Block, Mounting
17	06506100AA	1				EK0			PLUG, Oil Drain
18	04781452BB	1				EK0			FILTER, Engine Oil

DODGE - REGULAR & QUAD CAB PICKUP (DR)

SERIES	LINE	BODY	ENGINE	TRANSMISSION
H = HIGHLINE	3 = HD DODGE 2WD	41 = SEDAN/QUAD CAB	EKG = 3.7L V6 Engine	DDC = 5-Speed HD Manual Transmission
L = LOWLINE	8 = HD DODGE 4WD	SWB	ETC = 5.9L Cummins 24V Diesel Engine	DDP = 5-Speed Manual Transmission
P = PREMIUM	1 = Lt. Duty DODGE 2WD	42 = PILLARED HARDTOP/QUAD CAB	ETH = 5.9L HO Cummins Turbo Diesel Engine	DEC = 6-Speed Manual Transmission
S = SPORT	6 = Lt. Duty DODGE 4WD	LWB	EVA = 4.7L V8 MPI Engine	DEE = 6-Speed HD Manual Transmission
	2 = Med. Duty DODGE 2WD	61 = REG CAB 6.5 FT BOX	EVD = 4.7L V8 FFV Engine	DEJ = 6-Speed Manual Transmission
	7 = Med. Duty DODGE 4WD	62 = REG CAB 8 FT BOX	EWC = 8.3L V10 SFI Engine	DG6 = 4-Spd. Automatic 42RLE Transmission
			EZA = Hemi "Magnum" 5.7L SMPI V8 Engine	DG8 = 4-Spd. Automatic 48RE Transmission
			EZB = 5.7L Hemi Multi Displacement Engine	DGQ = 5-Spd Automatic 5-45RFE Transmission
				DGV = 4-Spd. Automatic VLP Transmission

AR = use ase required - = Non illustrated part

2006 DR

**Crankshaft, Pistons, Bearings, Torque Converter and Flywheel [EVA],[EVD]
Figure 4.7L-405**

ITEM	PART NUMBER	QTY	LINE	SERIES	BODY	ENGINE	TRANS	TRIM	DESCRIPTION
------	-------------	-----	------	--------	------	--------	-------	------	-------------

29	53020688AB	1				EVO	DBB		FLYWHEEL
30	02843214	1				EVO	DBB		GEAR, Flywheel Ring

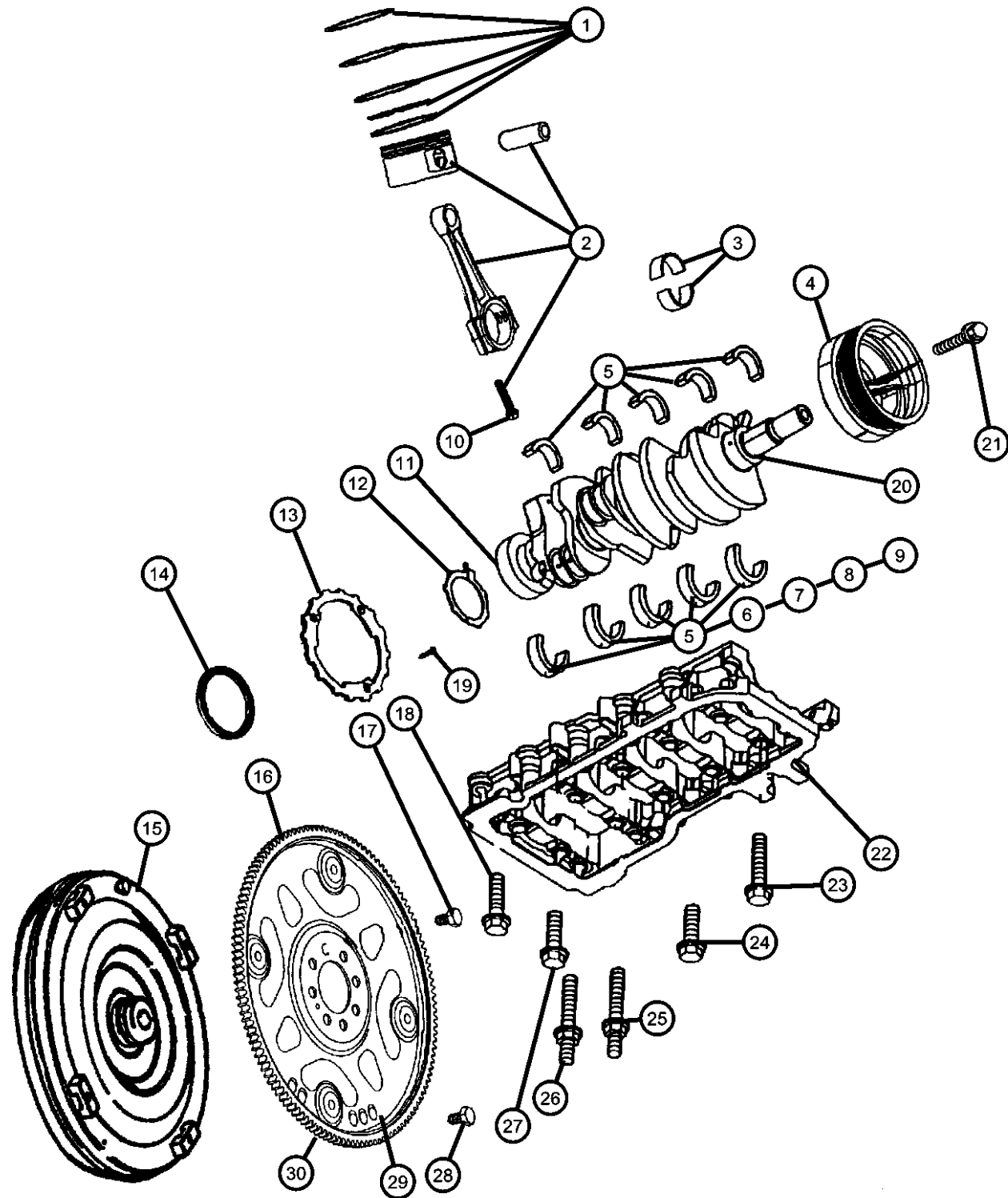

DODGE - REGULAR & QUAD CAB PICKUP (DR)

SERIES	LINE	BODY	ENGINE	TRANSMISSION
H = HIGHLINE	3 = HD DODGE 2WD	41 = SEDAN/QUAD CAB	EKG = 3.7L V6 Engine	DDC = 5-Speed HD Manual Transmission
L = LOWLINE	8 = HD DODGE 4WD	SWB	ETC = 5.9L Cummins 24V Diesel Engine	DDP = 5-Speed Manual Transmission
P = PREMIUM	1 = Lt. Duty DODGE 2WD	42 = PILLARED HARDTOP/QUAD CAB	ETH = 5.9L HO Cummins Turbo Diesel Engine	DEC = 6-Speed Manual Transmission
S = SPORT	6 = Lt. Duty DODGE 4WD	LWB	EVA = 4.7L V8 MPI Engine	DEE = 6-Speed HD Manual Transmission
	2 = Med. Duty DODGE 2WD	61 = REG CAB 6.5 FT BOX	EVD = 4.7L V8 FFV Engine	DEJ = 6-Speed Manual Transmission
	7 = Med. Duty DODGE 4WD	62 = REG CAB 8 FT BOX	EWC = 8.3L V10 SFI Engine	DG6 = 4-Spd. Automatic 42RLE Transmission
			EZA = Hemi "Magnum" 5.7L SMPI V8 Engine	DG8 = 4-Spd. Automatic 48RE Transmission
			EZB = 5.7L Hemi Multi Displacement Engine	DGQ = 5-Spd Automatic 5-45RFE Transmission
				DGV = 4-Spd. Automatic VLP Transmission

AR = use ase required - = Non illustrated part

2006 DR

**Manifolds, Intake and Exhaust 4.7L [EVA],[EVD]
Figure 4.7L-805**

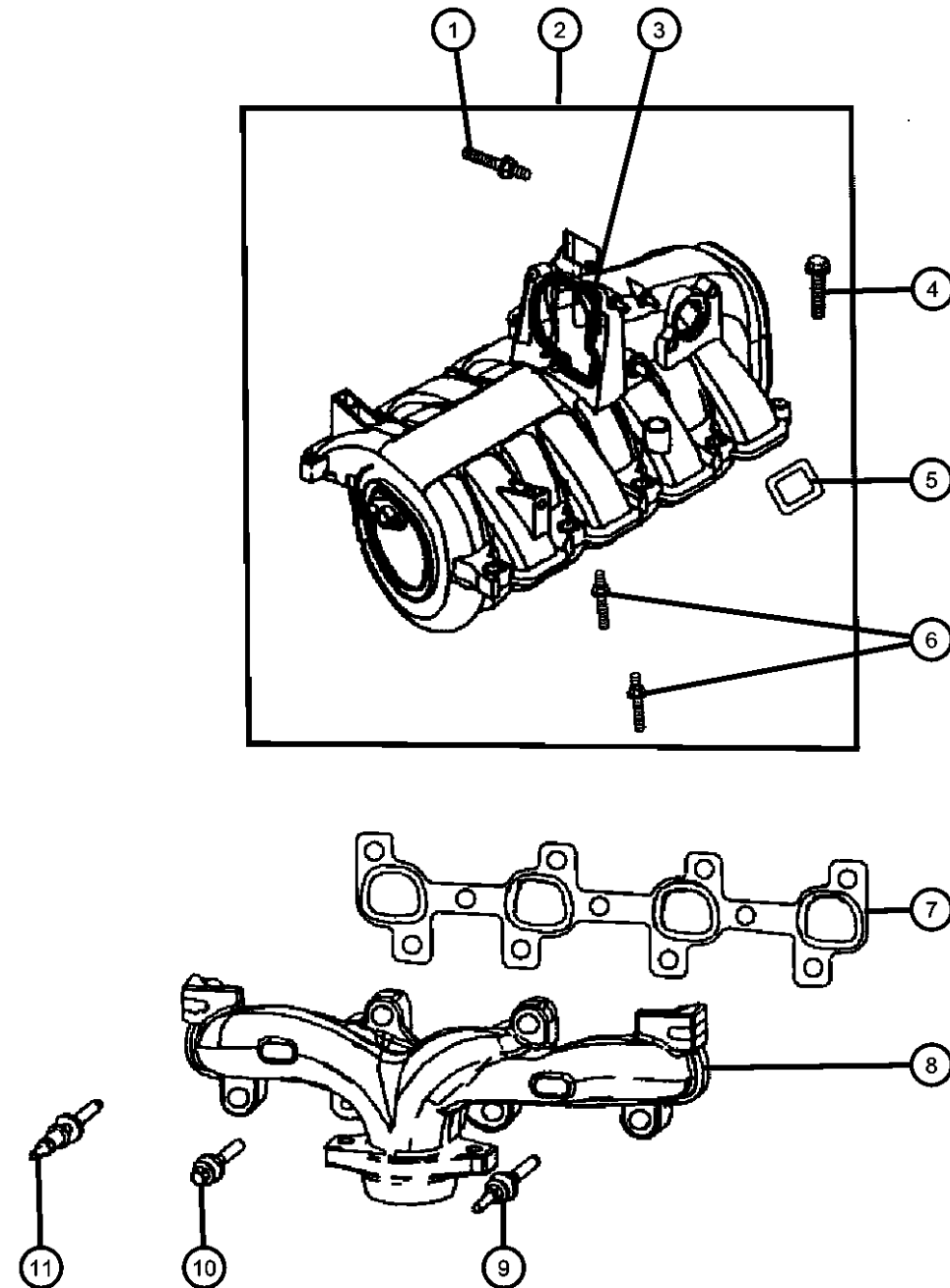

ITEM	PART NUMBER	QTY	LINE	SERIES	BODY	ENGINE	TRANS	TRIM	DESCRIPTION
11	06507746AA	8				EVO			BOLT, Exhaust Manifold, M8x1.25x46.00, Exhaust Manifold to Cylinder Head, Mounting
12	06508219AA	4				EVO			STUD, Exhaust Manifold, M8x1.25xM6x1x73.0, Exhaust Manifold to Cylinder Head, Mounting

DODGE - REGULAR & QUAD CAB PICKUP (DR)

SERIES	LINE	BODY	ENGINE	TRANSMISSION
H = HIGHLINE	3 = HD DODGE 2WD	41 = SEDAN/QUAD CAB	EKG = 3.7L V6 Engine	DDC = 5-Speed HD Manual Transmission
L = LOWLINE	8 = HD DODGE 4WD	SWB	ETC = 5.9L Cummins 24V Diesel Engine	DDP = 5-Speed Manual Transmission
P = PREMIUM	1 = Lt. Duty DODGE 2WD	42 = PILLARED	ETH = 5.9L HO Cummins Turbo Diesel Engine	DEC = 6-Speed Manual Transmission
S = SPORT	6 = Lt. Duty DODGE 4WD	HARDTOP/QUAD CAB	EVA = 4.7L V8 MPI Engine	DEE = 6-Speed HD Manual Transmission
	2 = Med. Duty DODGE 2WD	LWB	EVD = 4.7L V8 FFV Engine	DEJ = 6-Speed Manual Transmission
	7 = Med. Duty DODGE 4WD	61 = REG CAB 6.5 FT BOX	EWC = 8.3L V10 SFI Engine	DG6 = 4-Spd. Automatic 42RLE Transmission
		62 = REG CAB 8 FT BOX	EZA = Hemi "Magnum" 5.7L SMPI V8 Engine	DG8 = 4-Spd. Automatic 48RE Transmission
			EZB = 5.7L Hemi Multi Displacement Engine	DGQ = 5-Spd Automatic 5-45RFE Transmission
				DGV = 4-Spd. Automatic VLP Transmission

AR = use ase required - = Non illustrated part

**Crankshaft, Pistons and Torque Converter 5.7L [EZB]
Figure 5.7L-405**

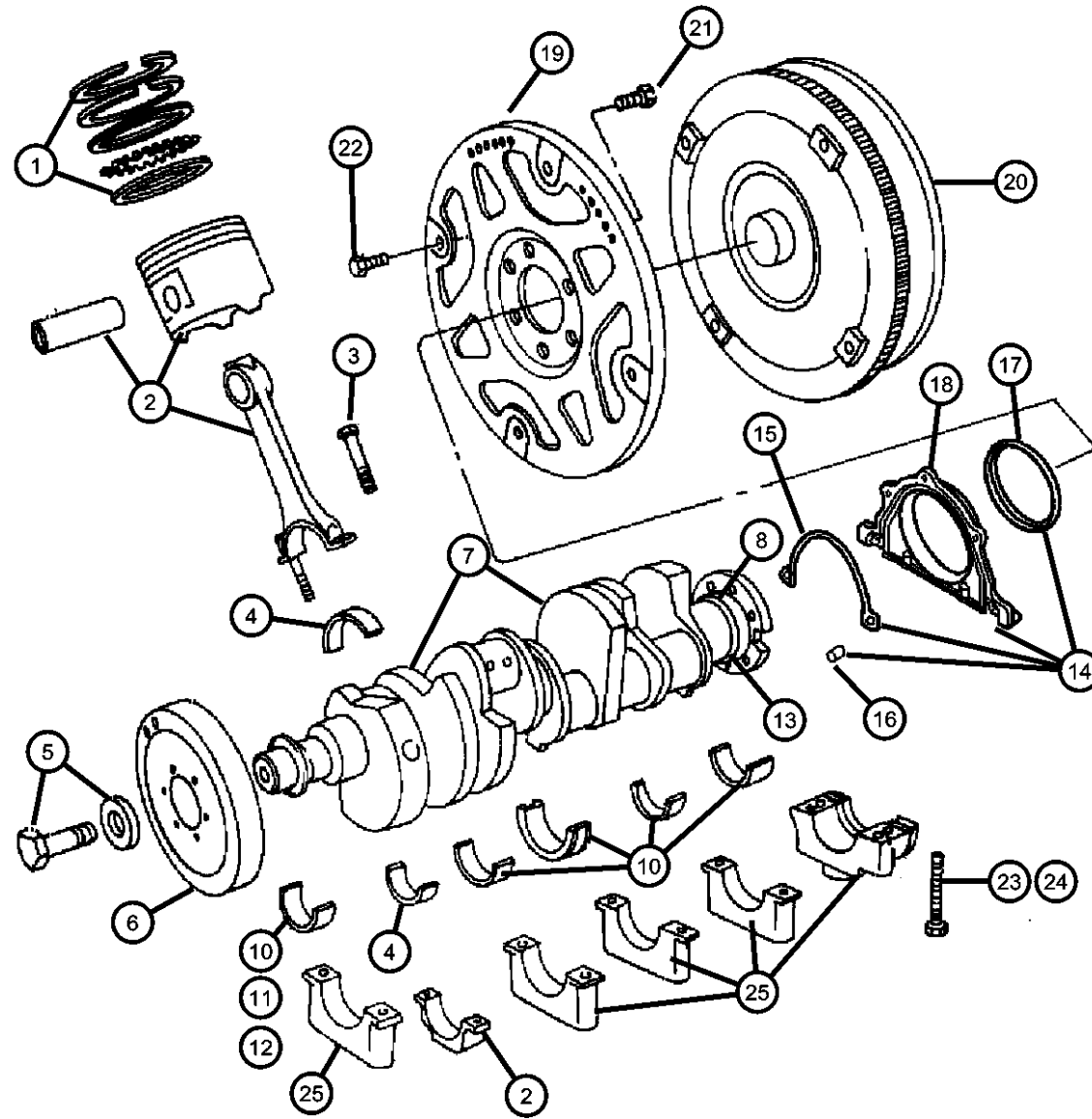

ITEM	PART NUMBER	QTY	LINE	SERIES	BODY	ENGINE	TRANS	TRIM	DESCRIPTION
24	06506272AA	10				EZ0			SCREW, Hex Flange Head, M12x1.75x91.5, Bearing Cap To Engine Block, Mounting CAP, Serviced With Short Block Assembly, (NOT SERVICED)
25	06506272AA	10							

DODGE - REGULAR & QUAD CAB PICKUP (DR)

SERIES	LINE	BODY	ENGINE	TRANSMISSION
H = HIGHLINE	3 = HD DODGE 2WD	41 = SEDAN/QUAD CAB	EKG = 3.7L V6 Engine	DDC = 5-Speed HD Manual Transmission
L = LOWLINE	8 = HD DODGE 4WD	SWB	ETC = 5.9L Cummins 24V Diesel Engine	DDP = 5-Speed Manual Transmission
P = PREMIUM	1 = Lt. Duty DODGE 2WD	42 = PILLARED	ETH = 5.9L HO Cummins Turbo Diesel Engine	DEC = 6-Speed Manual Transmission
S = SPORT	6 = Lt. Duty DODGE 4WD	HARDTOP/QUAD CAB	EVA = 4.7L V8 MPI Engine	DEE = 6-Speed HD Manual Transmission
	2 = Med. Duty DODGE 2WD	LWB	EVD = 4.7L V8 FFV Engine	DEJ = 6-Speed Manual Transmission
	7 = Med. Duty DODGE 4WD	61 = REG CAB 6.5 FT BOX	EWC = 8.3L V10 SFI Engine	DG6 = 4-Spd. Automatic 42RLE
		62 = REG CAB 8 FT BOX	EZA = Hemi "Magnum" 5.7L SMPI V8 Engine	DG8 = 4-Spd. Automatic 48RE
			EZB = 5.7L Hemi Multi Displacement Engine	DGQ = 5-Spd Automatic 5-45RFE
				DGV = 4-Spd. Automatic VLP
				Transmission

AR = use ase required - = Non illustrated part

Group - 8.3L

Engine 8.3L Ten Cylinder [EWC]

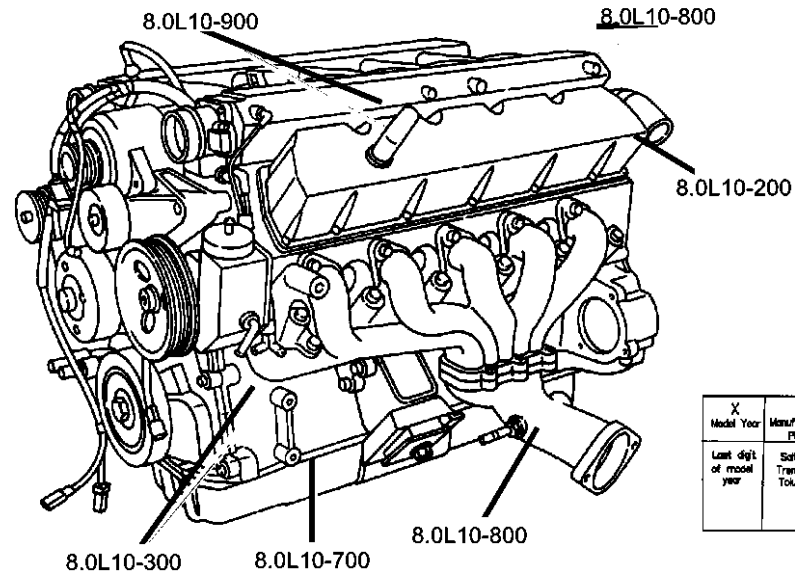

X Model Year	X Manufacturing Plant	XXXXX Component Code/Usage	XXXX Month/Day	XXXXXXXXX Serial Code
Last digit of model year	Satiko S Tranton T Tokuo K	Engine 3.3L - 3.8L Usage Pass Car PC Truck T		Last 8 Digits of VIN

8.0L10-100

8.3L-100 Engine Identification

X Model Year	X Manufacturing Plant	XXXXX Component Code/Usage	XXXX Month/Day	XXXXXXXXX Serial Code
Last digit of model year	Satiko S Tranton T Tokuo K	Engine 3.3L - 3.8L Usage Pass Car PC Truck T		Last 8 Digits of VIN

8.3L-1100 Oil Cooler

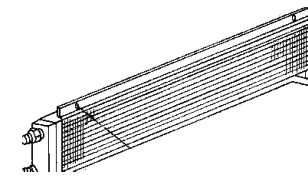

8.3L-200 Cylinder Head

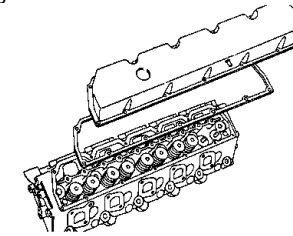

8.3L-300 Cylinder Block

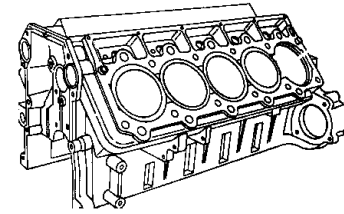

8.3L-400 Crankshaft, Piston and Torque Converter

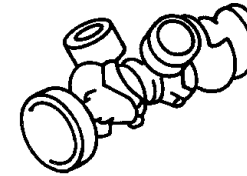

8.3L-500 Camshafts & Valves

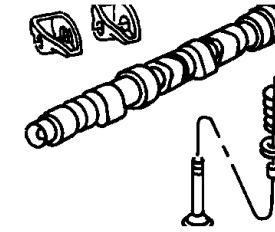

8.3L-600 Timing Belt and Cover

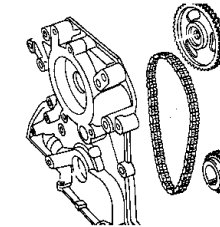

8.3L-700 Engine Oiling

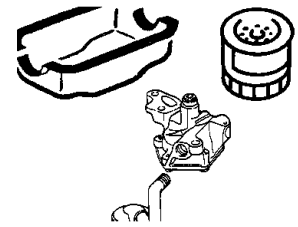

8.3L-800 Manifolds

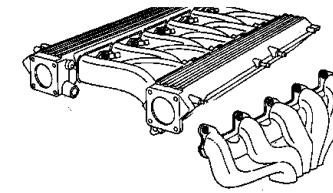

8.3L-900 Crankcase Ventilation

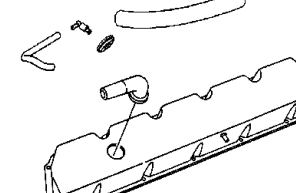

Camshafts and Valves 8.3L [EWC]

Figure 8.3L-505

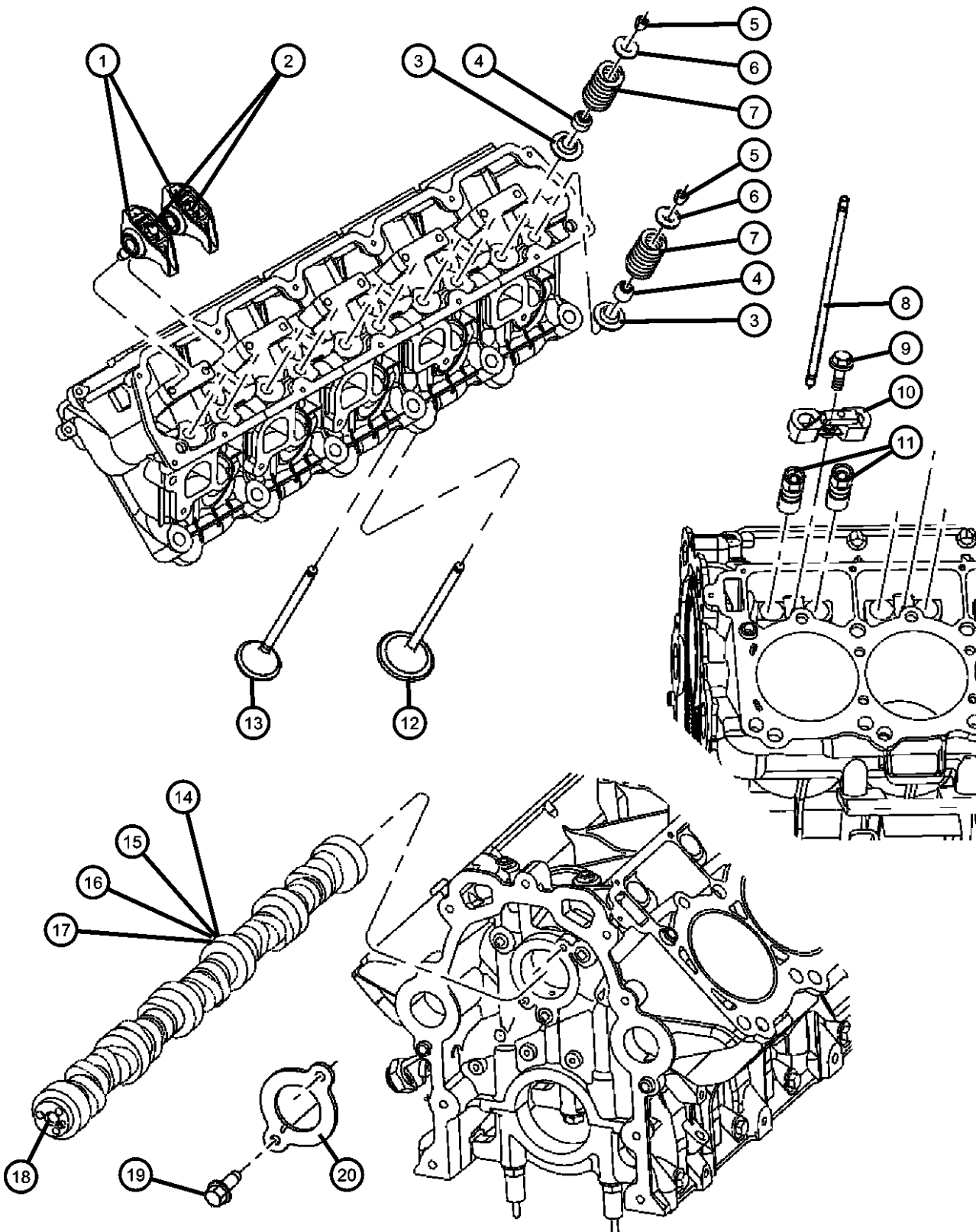

ITEM	PART NUMBER	QTY	LINE	SERIES	BODY	ENGINE	TRANS	TRIM	DESCRIPTION
------	-------------	-----	------	--------	------	--------	-------	------	-------------

NOTE:
 Sales Codes:
 [DBB] = All Manual Transmissions
 [DEJ] = 6-Speed Manual Transmission
 [DGQ] = 5-Speed Automatic 5-45RFE Transmission
 [DGV] = 4-Speed Automatic VLP Transmission
 [DG0] = All Automatic Transmissions
 [DG6] = 4-Speed Automatic 42RLE Transmission
 [DG8] = 4-Speed Automatic 48RE Transmission
 [EWC] = 8.3L V10 SFI Engine
 [EW0] = All 8.0L Gas Engines

1	05037241AB	10				EWC			ROCKER ARM AND PIVOT, Valve, Includes Pedestal, Includes Pedestal
2	06036425AA	20				EWC			SCREW, [.375-16x2.125], Rocker Arm, Mounting
3	05004031AB	20				EWC			SEAT, Valve Spring
4									SEAL, Valve Guide
	53009886	10				EWC			Intake
	53009887	10				EWC			Exhaust
5	33003521	40				EWC			LOCK, Valve Spring Retainer
6	05037754AA	20				EWC			RETAINER, Valve Spring
7	05004032AC	20				EWC			SPRING, Valve
8	05037069AB	20				EWC			PUSH ROD, Valve
9	00181065	10				EWC			BOLT, Hex Head, .25-20x1.00, Tappet Aligning Yoke, Mounting
10	05037068AA	10				EWC			YOKE, Tappet Aligning
11	05004042AA	20				EWC			TAPPET, Hyd. Roller
12	05037232AB	10				EWC			VALVE, Intake, Standard
13	05037890AA	10				EWC			VALVE, Exhaust, Standard
14	05037057AC	1				EWC			CAMSHAFT, Engine
15	05093027AB	1				EWC			CAMSHAFT, Engine, .002" O/S Journal
16	05093028AB	1				EWC			CAMSHAFT, Engine, .003" O/S Journal

DODGE - REGULAR & QUAD CAB PICKUP (DR)

SERIES	LINE	BODY	ENGINE	TRANSMISSION
H = HIGHLINE	3 = HD DODGE 2WD	41 = SEDAN/QUAD CAB	EKG = 3.7L V6 Engine	DDC = 5-Speed HD Manual Transmission
L = LOWLINE	8 = HD DODGE 4WD	SWB	ETC = 5.9L Cummins 24V Diesel Engine	DDP = 5-Speed Manual Transmission
P = PREMIUM	1 = Lt. Duty DODGE 2WD	42 = PILLARED	ETH = 5.9L HO Cummins Turbo Diesel Engine	DEC = 6-Speed Manual Transmission
S = SPORT	6 = Lt. Duty DODGE 4WD	HARDTOP/QUAD CAB	EVA = 4.7L V8 MPI Engine	DEE = 6-Speed HD Manual Transmission
	2 = Med. Duty DODGE 2WD	LWB	EVD = 4.7L V8 FFV Engine	DEJ = 6-Speed Manual Transmission
	7 = Med. Duty DODGE 4WD	61 = REG CAB 6.5 FT BOX	EWC = 8.3L V10 SFI Engine	DG6 = 4-Spd. Automatic 42RLE Transmission
		62 = REG CAB 8 FT BOX	EZA = Hemi "Magnum" 5.7L SMPI V8 Engine	DG8 = 4-Spd. Automatic 48RE Transmission
			EZB = 5.7L Hemi Multi Displacement Engine	DGQ = 5-Spd Automatic 5-45RFE Transmission
				DGV = 4-Spd. Automatic VLP Transmission

AR = use ase required - = Non illustrated part

**Exhaust System, 3.7L [EKG], 4.7L [EV0], 5.7L[EZ0] ,All 8.3 Gas [EWC]
Figure 11-110**

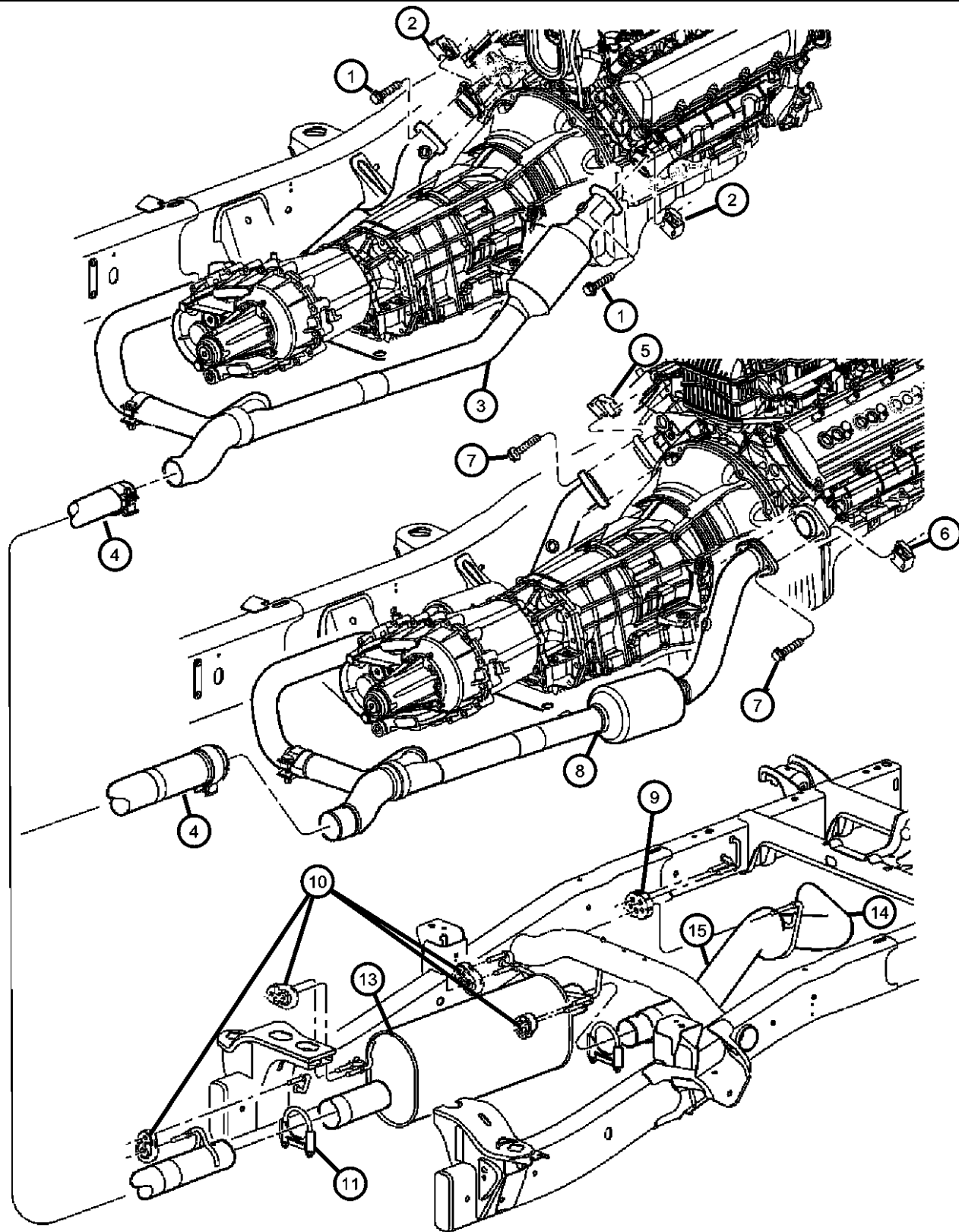

ITEM	PART NUMBER	QTY	LINE	SERIES	BODY	ENGINE	TRANS	TRIM	DESCRIPTION
Note; Sales Codes [EK0]= All 3.7L, 6 Cylinder Gas Engines [EV0]= All 4.7L, 8 Cylinder Gas Engines [EZ0]=All 5.7L Gas [EWO]=All 8.0 Gas									
1	06035470	4				EWC	DBB		SCREW AND WASHER
		4				EK0, EV0, EZ0			EXHAUST MANIFOLD TO Y PIPE
2	55366000AA	4				EK0, EV0, EZ0			NUT, Hex Flange Lock
3	55366117AD	1				EZ0			PIPE AND CONVERTER, Exhaust
	55366588AD	1				EK0, EV0			PIPE, Exhaust Extension
4	05290744AA	1	1		41	EWC			
	55366311AE	1			41, 62	EK0, EV0			
	55366316AE	1			42	EV0			
	55366793AD	1			61	EK0, EV0			
	55366900AE	1			41, 62	EZ0			
	55366901AE	1			42	EZ0			
5	55366000AA	4				EK0, EV0, EZ0			NUT, Hex Flange Lock
6	55366000AA	4				EK0, EV0, EZ0			NUT, Hex Flange Lock
7	06505954AA	6	1		41, 61	EWC			SCREW, Hex Head Pilot Point, M8x1.25x65.00
8	05290600AE	1				EWC			CONVERTER, Catalytic Right
	05290601AE	1				EWC			CONVERTER, Catalytic Left
9	52103718AB	2	1		41, 61	EWC			INSULATOR, Exhaust

DODGE - REGULAR & QUAD CAB PICKUP (DR)

SERIES	LINE	BODY	ENGINE	TRANSMISSION
H = HIGHLINE	3 = HD DODGE 2WD	41 = SEDAN/QUAD CAB	EKG = 3.7L V6 Engine	DDC = 5-Speed HD Manual Transmission
L = LOWLINE	8 = HD DODGE 4WD	SWB	ETC = 5.9L Cummins 24V Diesel Engine	DDP = 5-Speed Manual Transmission
P = PREMIUM	1 = Lt. Duty DODGE 2WD	42 = PILLARED HARDTOP/QUAD CAB	ETH = 5.9L HO Cummins Turbo Diesel Engine	DEC = 6-Speed Manual Transmission
S = SPORT	6 = Lt. Duty DODGE 4WD	LWB	EVA = 4.7L V8 MPI Engine	DEE = 6-Speed HD Manual Transmission
	2 = Med. Duty DODGE 2WD	61 = REG CAB 6.5 FT BOX	EVD = 4.7L V8 FFV Engine	DEJ = 6-Speed Manual Transmission
	7 = Med. Duty DODGE 4WD	62 = REG CAB 8 FT BOX	EWC = 8.3L V10 SFI Engine	DG6 = 4-Spd. Automatic 42RLE Transmission
			EZA = Hemi "Magnum" 5.7L SMPI V8 Engine	DG8 = 4-Spd. Automatic 48RE Transmission
			EZB = 5.7L Hemi Multi Displacement Engine	DGQ = 5-Spd Automatic 5-45RFE Transmission
				DGV = 4-Spd. Automatic VLP Transmission

AR = use ase required - = Non illustrated part

2006 DR

Front Bumper, Bright
Figure 13-210

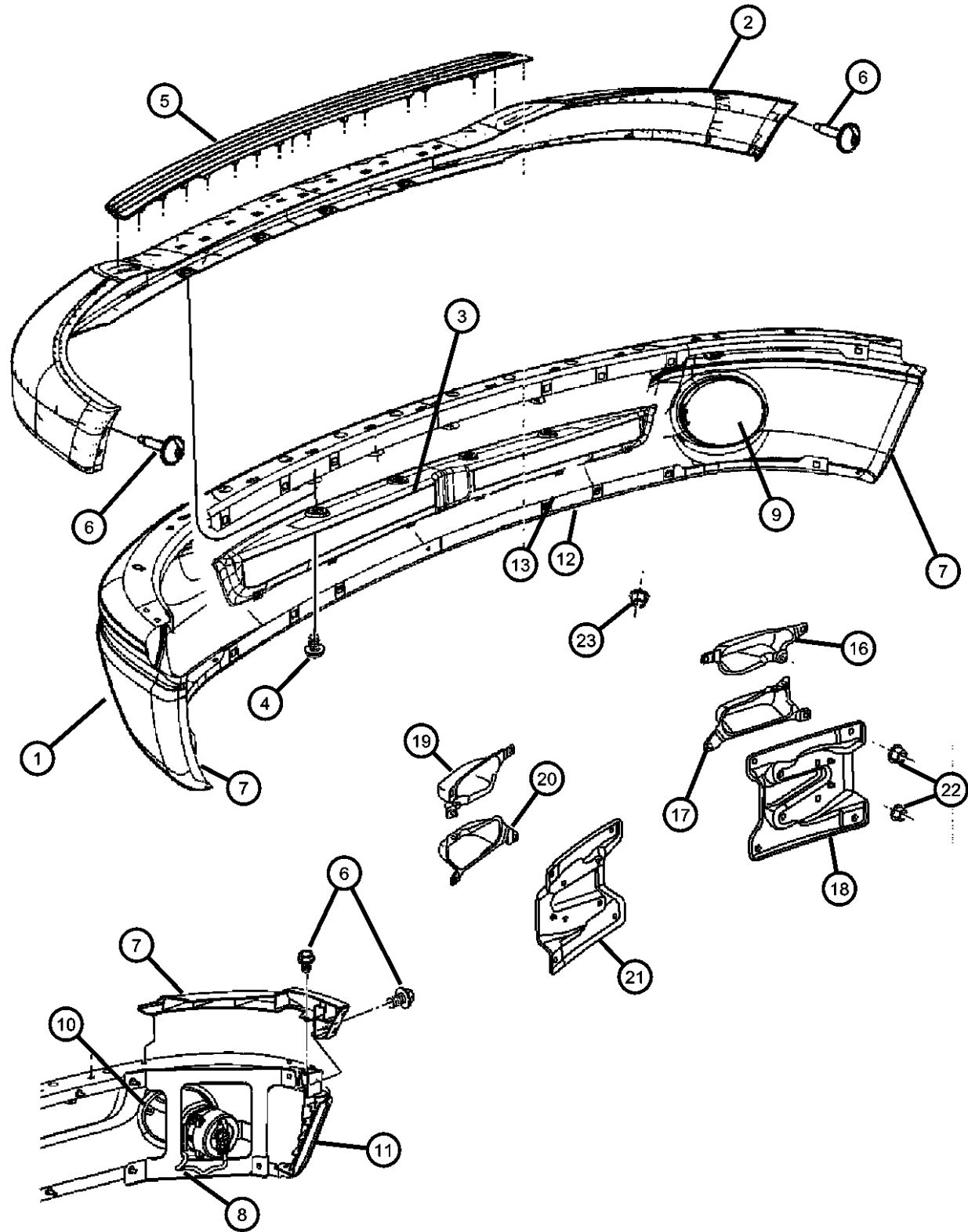

ITEM	PART NUMBER	QTY	LINE	SERIES	BODY	ENGINE	TRANS	TRIM	DESCRIPTION
1	55077946AA	1							BUMPER, Front
2									FASCIA, Front Bumper
	0ZA17TZZAA	1							[MCM], Upper
	55077762AA	1							[MCL], Upper
3	55077896AC	1							PANEL, Front Bumper
4	06502625	4							PIN, Push
5	55077763AA	1							STEP PAD, Front Fascia
6	06508183AA	4							SCREW AND WASHER, Truss Head, M6x1x30
7									BRACKET, Fascia, Upper
	55077768AA	1							Right
	55077769AA	1							Left
8									BRACKET, Front Bumper Side
	55077208AA	1							Right
	55077209AA	1							Left
9									PLUG, Fog Lamp Hole
	55077234AD	1							Right
	55077235AD	1							Left
10									BEZEL, Fog Lamp
	55077238AD	1							Right
	55077239AD	1							Left
11									BRACKET, Front Bumper Side
	55077378AC	1							Right
	55077379AC	1							Left
12	55077337AD	1							AIR DAM
13	06508161AA	12							BOLT
-14	34201686	3							BOLT, Hex Flange Head, M12x1.18x35, Air Dam to Bumper
-15	55077158AE	1							BRACKET, License Plate
16	55077956AA	1							BRACKET, BumperUpper Right

DODGE - REGULAR & QUAD CAB PICKUP (DR)

SERIES	LINE	BODY	ENGINE	TRANSMISSION
H = HIGHLINE	3 = HD DODGE 2WD	41 = SEDAN/QUAD CAB	EKG = 3.7L V6 Engine	DDC = 5-Speed HD Manual Transmission
L = LOWLINE	8 = HD DODGE 4WD	SWB	ETC = 5.9L Cummins 24V Diesel Engine	DDP = 5-Speed Manual Transmission
P = PREMIUM	1 = Lt. Duty DODGE 2WD	42 = PILLARED HARDTOP/QUAD CAB	ETH = 5.9L HO Cummins Turbo Diesel Engine	DEC = 6-Speed Manual Transmission
S = SPORT	6 = Lt. Duty DODGE 4WD	LWB	EVA = 4.7L V8 MPI Engine	DEE = 6-Speed HD Manual Transmission
	2 = Med. Duty DODGE 2WD	61 = REG CAB 6.5 FT BOX	EVD = 4.7L V8 FFV Engine	DEJ = 6-Speed Manual Transmission
	7 = Med. Duty DODGE 4WD	62 = REG CAB 8 FT BOX	EWC = 8.3L V10 SFI Engine	DG6 = 4-Spd. Automatic 42RLE
			EZA = Hemi "Magnum" 5.7L SMPI V8 Engine	DG8 = 4-Spd. Automatic 48RE
			EZB = 5.7L Hemi Multi Displacement Engine	DGQ = 5-Spd Automatic 5-45RFE
				DGV = 4-Spd. Automatic VLP
				Transmission

AR = use ase required - = Non illustrated part

Hitch, Towing
Figure 13-620

ITEM	PART NUMBER	QTY	LINE	SERIES	BODY	ENGINE	TRANS	TRIM	DESCRIPTION
1	52110373AG	1			61				RECEIVER KIT, Trailer Tow With [XFH]
	55398187AA	1			41, 42, 62				Without [XFH]
	55398189AA	1			41, 42, 62				With [XFH]
	52110367AG	1			61				Without [XFH]
2	06508014AA	4							BOLT, Hex Head, M14 x 2.00 x 120.00
3	06508175AA	4							LOCK NUT, M14-2.00
4	06507219AA	4							BOLT AND WASHER, Hex Head, M10x1.5x30
5	55077704AA	1							BRACKET, Bumper Right
	55077705AA	1							Left
6	05029988AB	1							BRACKET, Connector
7	06505269AA	1							SCREW AND WASHER, Head Head Lock, M8-1.25x30.00
8	55366957AC	1	1		41, 42, 62				DAMPER, Mass
	55398094AB	1	6		41, 42, 62				
9	06104717AA	2	6						NUT
		2	1						

DODGE - REGULAR & QUAD CAB PICKUP (DR)

SERIES	LINE	BODY	ENGINE	TRANSMISSION
H = HIGHLINE	3 = HD DODGE 2WD	41 = SEDAN/QUAD CAB	EKG = 3.7L V6 Engine	DDC = 5-Speed HD Manual Transmission
L = LOWLINE	8 = HD DODGE 4WD	SWB	ETC = 5.9L Cummins 24V Diesel Engine	DDP = 5-Speed Manual Transmission
P = PREMIUM	1 = Lt. Duty DODGE 2WD	42 = PILLARED HARDTOP/QUAD CAB	ETH = 5.9L HO Cummins Turbo Diesel Engine	DEC = 6-Speed Manual Transmission
S = SPORT	6 = Lt. Duty DODGE 4WD	LWB	EVA = 4.7L V8 MPI Engine	DEE = 6-Speed HD Manual Transmission
	2 = Med. Duty DODGE 2WD	61 = REG CAB 6.5 FT BOX	EVD = 4.7L V8 FFV Engine	DEJ = 6-Speed Manual Transmission
	7 = Med. Duty DODGE 4WD	62 = REG CAB 8 FT BOX	EWG = 8.3L V10 SFI Engine	DG6 = 4-Spd. Automatic 42RLE Transmission
			EZA = Hemi "Magnum" 5.7L SMPI V8 Engine	DG8 = 4-Spd. Automatic 48RE Transmission
			EZB = 5.7L Hemi Multi Displacement Engine	DGQ = 5-Spd Automatic 5-45RFE Transmission
				DGV = 4-Spd. Automatic VLP Transmission

AR = use ase required - = Non illustrated part

2006 DR

Fuel Rail, 3.7L [EKG], 4.7L [EV0], 5.7L [EZ0] 8.3 [EWC]
Figure 14-410

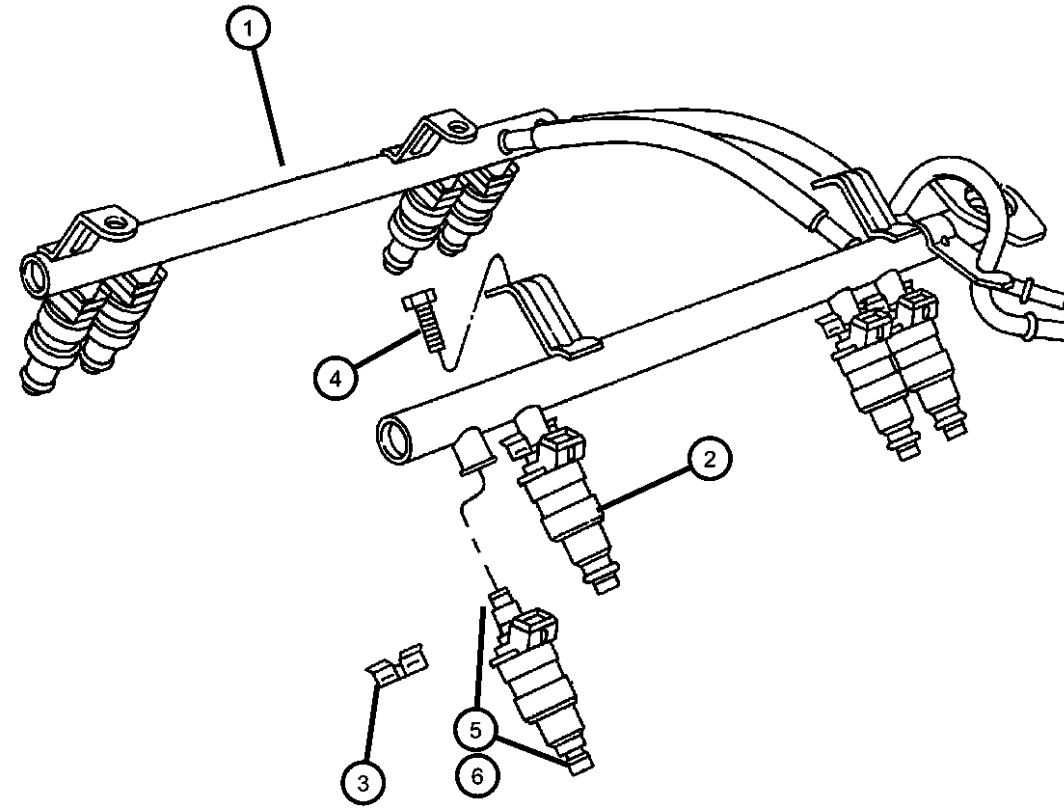

ITEM	PART NUMBER	QTY	LINE	SERIES	BODY	ENGINE	TRANS	TRIM	DESCRIPTION
Note; Sales Codes [EK0]= All 3.7L, 6 Cylinder Gas Engines [EV0]= All 4.7L, 8 Cylinder Gas Engines [EZ0]=All 5.7L Gas [EWO]=All 8.0 Gas									
1									RAIL, Fuel
	53032712AC	1				EZ0			
	05096292AB	1				EWC			
	53031102AB	1				EK0			
	53032721AA	1				EV0			
2									INJECTOR, Fuel
	53032701AA	6				EK0			
	68000881AA								Wholesale Bulk Injector Package - 70 pieces of 53032701AA
	53032704AB	8				EV0			
	05037224AA	10				EWC			
	53032713AB	8				EZ0			
3									CLIP, Fuel Injector
	04418257AB	8				EZ0			
		10				EWC			
		6				EK0			
	53032722AA	8				EV0			
4	06505504AA	3				EK0, EV0			SCREW
5									O RING KIT, Fuel Injector
	04897125AA	8				EV0			
	05083745AA	6				EK0			
6	04723971	10				EWC			O RING PACKAGE, Fuel Injector
-7	53032772AA	1				EZ0			PAD, Engine

DODGE - REGULAR & QUAD CAB PICKUP (DR)

SERIES	LINE	BODY	ENGINE	TRANSMISSION
H = HIGHLINE	3 = HD DODGE 2WD	41 = SEDAN/QUAD CAB	EKG = 3.7L V6 Engine	DDC = 5-Speed HD Manual Transmission
L = LOWLINE	8 = HD DODGE 4WD	SWB	ETC = 5.9L Cummins 24V Diesel Engine	DDP = 5-Speed Manual Transmission
P = PREMIUM	1 = Lt. Duty DODGE 2WD	42 = PILLARED	ETH = 5.9L HO Cummins Turbo Diesel Engine	DEC = 6-Speed Manual Transmission
S = SPORT	6 = Lt. Duty DODGE 4WD	HARDTOP/QUAD CAB	EVA = 4.7L V8 MPI Engine	DEE = 6-Speed HD Manual Transmission
	2 = Med. Duty DODGE 2WD	LWB	EVD = 4.7L V8 FFV Engine	DEJ = 6-Speed Manual Transmission
	7 = Med. Duty DODGE 4WD	61 = REG CAB 6.5 FT BOX	EWC = 8.3L V10 SFI Engine	DG6 = 4-Spd. Automatic 42RLE
		62 = REG CAB 8 FT BOX	EZA = Hemi "Magnum" 5.7L SMPI V8 Engine	DG8 = 4-Spd. Automatic 48RE
			EZB = 5.7L Hemi Multi Displacement Engine	DGQ = 5-Spd Automatic 5-45RFE
				DGV = 4-Spd. Automatic VLP
				Transmission

AR = use ase required - = Non illustrated part

2006 DR

**Speed Control, All Engines
Figure 14-1010**

ITEM	PART NUMBER	QTY	LINE	SERIES	BODY	ENGINE	TRANS	TRIM	DESCRIPTION
------	-------------	-----	------	--------	------	--------	-------	------	-------------

Note; Sales Codes

[EK0]= All 3.7L, 6 Cylinder Gas Engines

[EV0]= All 4.7L, 8 Cylinder Gas Engines

[EZO]=All 5.7L Gas

[EWO]=All 8.0 Gas

Note: Speed control for 5.7L is fully electronically controlled by the Power Control Module (PCM). A cable and a vacuum controlled servo are not used.

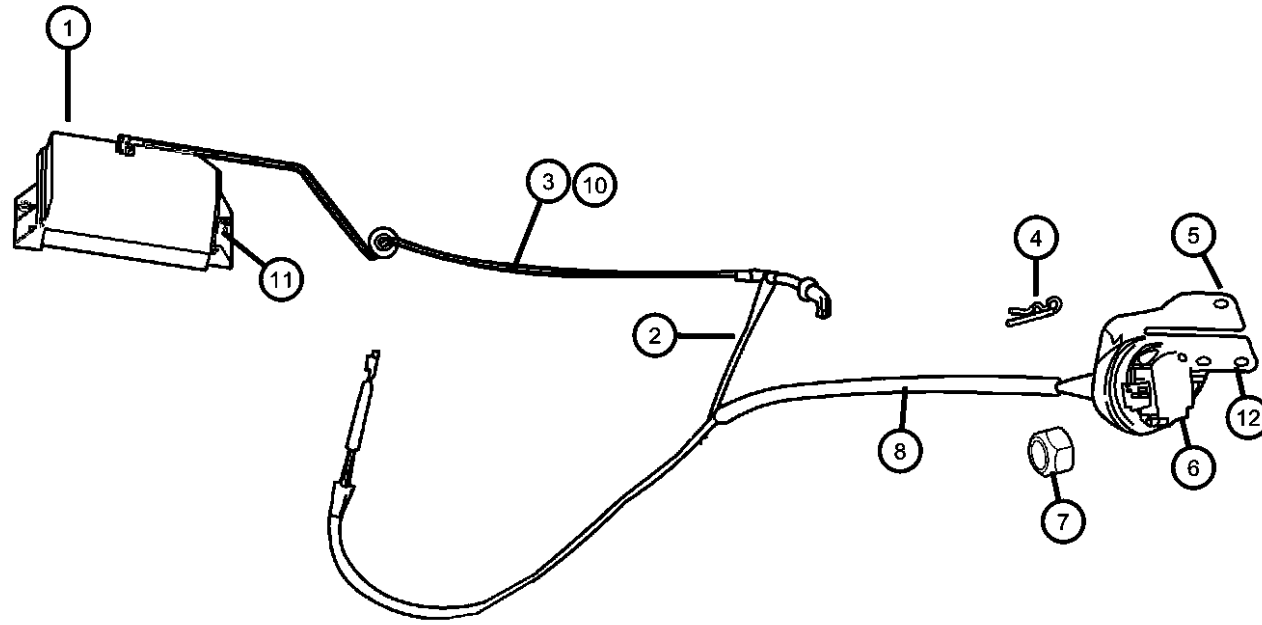

1	55035614	1				EK0, EV0, EWO			RESERVOIR, Vacuum
2									HARNESS, Speed Control Vacuum
	05114185AB	1				EK0, EV0			
	52010399AC	1				EK0, EV0, EWC			
3	05159135AA	1				EWO			HARNESS, Vacuum
4	06025867	1				EK0, EV0			CLIP, Cable to Servo Attach
5									BRACKET, Speed Control Servo
	05072745AA	1				EK0, EV0			
	05093350AA	1				EWO			
6	04669979	1				EK0, EV0			SERVO, Speed Control
7	06502493	2				EK0, EV0			NUT, Hex Flange Serration, M6x1
8									CABLE, Speed Control
	05072859AC	1				EK0, EV0			
	05159134AA	1				EWO			
-9	06506545AA	1				EK0, EV0	DG0		CLIP, Cruise Control
10	52010399AC	1				EK0, EV0, EWC			HARNESS, Speed Control Vacuum, Reservoir
11	06100775	2				EK0, EV0, EWO			NUT, Hex Flange, M5x.8
12	06035625	3				EK0, EV0, EWO			SCREW, Servo to Battery Tray
-13	05255216	1				EK0, EV0			PLUG, Body, .875 Diameter

DODGE - REGULAR & QUAD CAB PICKUP (DR)

SERIES	LINE	BODY	ENGINE	TRANSMISSION
H = HIGHLINE	3 = HD DODGE 2WD	41 = SEDAN/QUAD CAB	EKG = 3.7L V6 Engine	DDC = 5-Speed HD Manual Transmission
L = LOWLINE	8 = HD DODGE 4WD	SWB	ETC = 5.9L Cummins 24V Diesel Engine	DDP = 5-Speed Manual Transmission
P = PREMIUM	1 = Lt. Duty DODGE 2WD	42 = PILLARED	ETH = 5.9L HO Cummins Turbo Diesel Engine	DEC = 6-Speed Manual Transmission
S = SPORT	6 = Lt. Duty DODGE 4WD	HARDTOP/QUAD CAB	EVA = 4.7L V8 MPI Engine	DEE = 6-Speed HD Manual Transmission
	2 = Med. Duty DODGE 2WD	LWB	EVD = 4.7L V8 FFV Engine	DEJ = 6-Speed Manual Transmission
	7 = Med. Duty DODGE 4WD	61 = REG CAB 6.5 FT BOX	EWC = 8.3L V10 SFI Engine	DG6 = 4-Spd. Automatic 42RLE
		62 = REG CAB 8 FT BOX	EZA = Hemi "Magnum" 5.7L SMPI V8 Engine	DG8 = 4-Spd. Automatic 48RE
			EZB = 5.7L Hemi Multi Displacement Engine	DGQ = 5-Spd Automatic 5-45RFE
				DGV = 4-Spd. Automatic VLP
				Transmission

AR = use ase required - = Non illustrated part

2006 DR

Shaft,Propeller,Rear,2 Piece,Body 41,42,61,62,DR 1

Figure 16-130

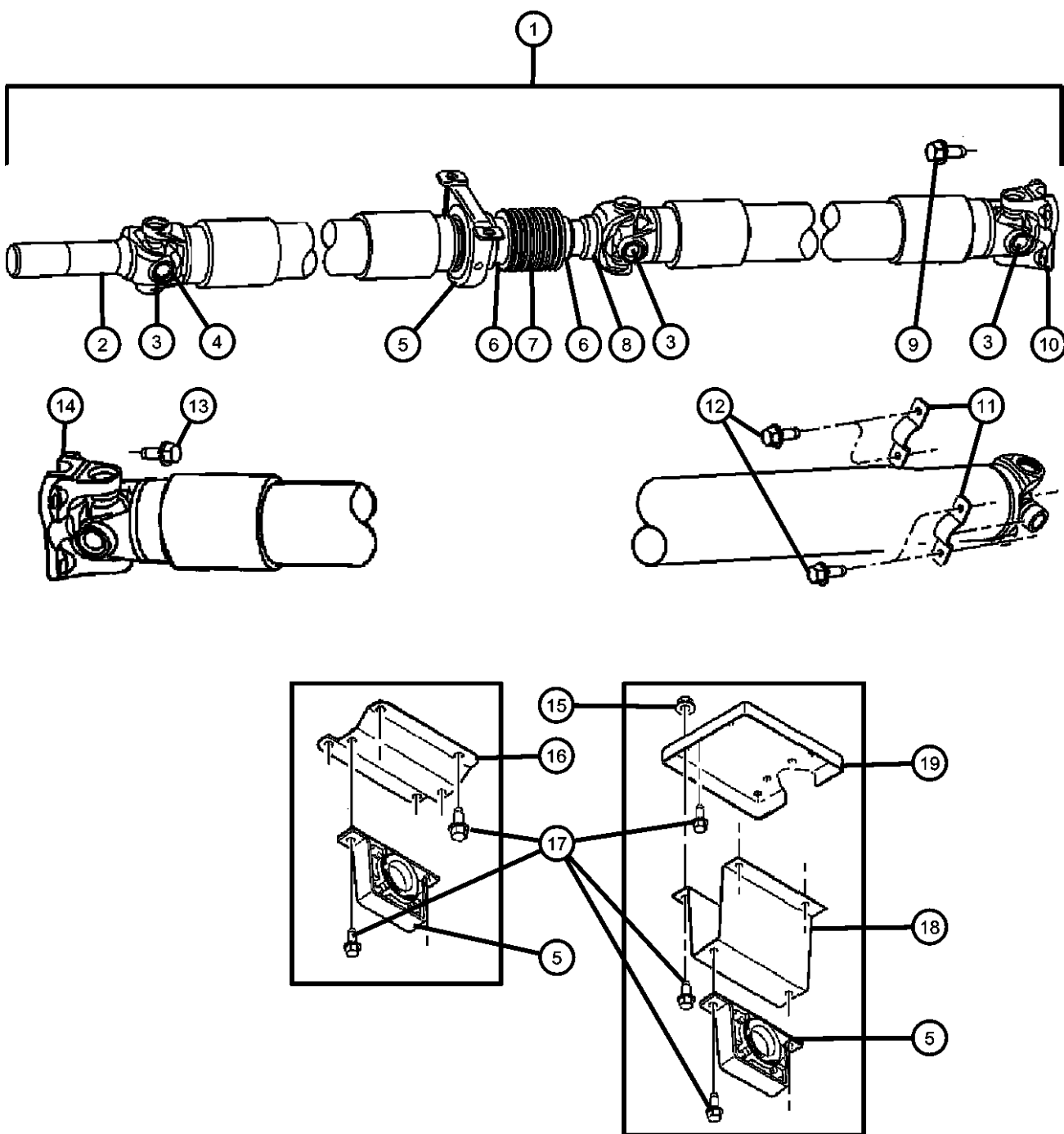

ITEM	PART NUMBER	QTY	LINE	SERIES	BODY	ENGINE	TRANS	TRIM	DESCRIPTION
		1	1		42		DEJ		Center
		1	1		41, 62		DEJ		Center
		1	1		41, 62	EK0	DG0		Center
9	05142889AA	1	1		41	EWC	DG0		SRT-10, Center
10	06506497AA	4				EK0, EV0, EZ0			BOLT, Hex Head, M12, Drive Shaft to Rear Axle, Mounting FLANGE, Drive Shaft
	05015556AA	1	1		42		DG0		Rear
		1	1		41, 62	EK0	DG0		Rear
		1	1		42		DEJ		Rear
		1	1		41, 62		DEJ		Rear
11	04428723	2	1			EWC			CLAMP, U-Joint, SRT-10-to Rear Yoke, Mounting
12	06502581	4				EWC			BOLT, Hex Flange Head, M8x1.0x19, SRT-10-to Rear Yoke, Mounting
13	06506497AA	4	1			EK0, EV0	DBB		BOLT, Hex Head, M12, Drive Shaft to Transmission, Mounting FLANGE, Drive Shaft
14	05135579AA	1	1		42		DEJ		Front
		1	1		41, 62		DEJ		Front
15	06502696	4	1		42, 62		DBB, DG6		NUT, Hex Flange Lock, M14x1.50, Center Bearing,Bracket,Spacer, Mounting
16	05106002AA	1	1		41	EWC	DG0		BRACKET, Drive Shaft Center Bearing SRT-10, Mounting
	52105587AB	1	1		41		DEJ, DG6		, Mounting
17	06101060	10			42				SCREW AND WASHER, Hex Head, M10x1.5x30 Center Bearing,Bracket,Spacer, Mounting

DODGE - REGULAR & QUAD CAB PICKUP (DR)

SERIES	LINE	BODY	ENGINE	TRANSMISSION
H = HIGHLINE	3 = HD DODGE 2WD	41 = SEDAN/QUAD CAB	EKG = 3.7L V6 Engine	DDC = 5-Speed HD Manual Transmission
L = LOWLINE	8 = HD DODGE 4WD	SWB	ETC = 5.9L Cummins 24V Diesel Engine	DDP = 5-Speed Manual Transmission
P = PREMIUM	1 = Lt. Duty DODGE 2WD	42 = PILLARED HARDTOP/QUAD CAB	ETH = 5.9L HO Cummins Turbo Diesel Engine	DEC = 6-Speed Manual Transmission
S = SPORT	6 = Lt. Duty DODGE 4WD	LWB	EVA = 4.7L V8 MPI Engine	DEE = 6-Speed HD Manual Transmission
	2 = Med. Duty DODGE 2WD	61 = REG CAB 6.5 FT BOX	EVD = 4.7L V8 FFV Engine	DEJ = 6-Speed Manual Transmission
	7 = Med. Duty DODGE 4WD	62 = REG CAB 8 FT BOX	EWC = 8.3L V10 SFI Engine	DG6 = 4-Spd. Automatic 42RLE Transmission
			EZA = Hemi "Magnum" 5.7L SMPI V8 Engine	DG8 = 4-Spd. Automatic 48RE Transmission
			EZB = 5.7L Hemi Multi Displacement Engine	DGQ = 5-Spd Automatic 5-45RFE Transmission
				DGV = 4-Spd. Automatic VLP Transmission

AR = use ase required - = Non illustrated part

Wheel, Steering
Figure 19-110

ITEM	PART NUMBER	QTY	LINE	SERIES	BODY	ENGINE	TRANS	TRIM	DESCRIPTION
------	-------------	-----	------	--------	------	--------	-------	------	-------------

Note: If Horn Switch is defective, you must replace the AIR BAG COVER WITH SWITCH and not the AIR BAG MODULE ASSEMBLY itself.
 Note: Sales Codes;
 [EK0]=Engines - All 3.7L 6 Cylinder Gas
 [EM0]=Engines - All 5.9L 8 Cylinder Gas
 [EV0]=Engines - All 4.7L Gas

1	06505656AA	1							SCREW, Hex Flange Head, M10x1.5x35., Steering Wheel to Column, Mounting
2	56049795AD	1							CLOCKSPRING
3									AIR BAG, Driver
	1BP52ZJ8AB	1						[J3]	
	1BP52XDHAB	1						[D5]	
4									COVER, Air Bag Module
	0YT70XDHAB	1						[D5]	
	0YT70ZJ8AB	1						[J3]	
5	06507294AA	2							SCREW
6									SWITCH, Remote Radio
	04685728AB	1						Right	
	04685729AB	1						Left	
7									SWITCH, Speed Control
	56049378AC	1						Right	
	56049379AB	1						Left	
-8									COVER, Steering Wheel, Without Speed Control
	55351242AA	1						Right	
	55351243AA	1						Left	
9	55351243AA	1							SCREW, (NOT REQUIRED)
10									WHEEL, Steering
	0YV191DHAC	1						[D5]	
	0YV191DVAC	1						[DV]	
	0YV191J8AC	1						[J3]	

DODGE - REGULAR & QUAD CAB PICKUP (DR)

SERIES	LINE	BODY	ENGINE	TRANSMISSION
H = HIGHLINE	3 = HD DODGE 2WD	41 = SEDAN/QUAD CAB	EKG = 3.7L V6 Engine	DDC = 5-Speed HD Manual Transmission
L = LOWLINE	8 = HD DODGE 4WD	SWB	ETC = 5.9L Cummins 24V Diesel Engine	DDP = 5-Speed Manual Transmission
P = PREMIUM	1 = Lt. Duty DODGE 2WD	42 = PILLARED	ETH = 5.9L HO Cummins Turbo Diesel Engine	DEC = 6-Speed Manual Transmission
S = SPORT	6 = Lt. Duty DODGE 4WD	HARDTOP/QUAD CAB	EVA = 4.7L V8 MPI Engine	DEE = 6-Speed HD Manual Transmission
	2 = Med. Duty DODGE 2WD	LWB	EVD = 4.7L V8 FFV Engine	DEJ = 6-Speed Manual Transmission
	7 = Med. Duty DODGE 4WD	61 = REG CAB 6.5 FT BOX	EWG = 8.3L V10 SFI Engine	DG6 = 4-Spd. Automatic 42RLE
		62 = REG CAB 8 FT BOX	EZA = Hemi "Magnum" 5.7L SMPI V8 Engine	DG8 = 4-Spd. Automatic 48RE
			EZB = 5.7L Hemi Multi Displacement Engine	DGQ = 5-Spd Automatic 5-45RFE
				DGV = 4-Spd. Automatic VLP
				Transmission

AR = use ase required - = Non illustrated part

2006 DR

**Assembly, Transmission
Figure 42RLE-110**

ITEM	PART NUMBER	QTY	LINE	SERIES	BODY	ENGINE	TRANS	TRIM	DESCRIPTION
------	-------------	-----	------	--------	------	--------	-------	------	-------------

NOTE:

Sales Codes:

[DG6]=4 Speed Automatic Transmission - [42RLE]

1	05143690AB	1	1			EK0	DG6		TRANSMISSION PACKAGE, With Stamp # [52850697AB]
2	05093944AB	1	1			EK0	DG6		CONVERTER PACKAGE, Torque

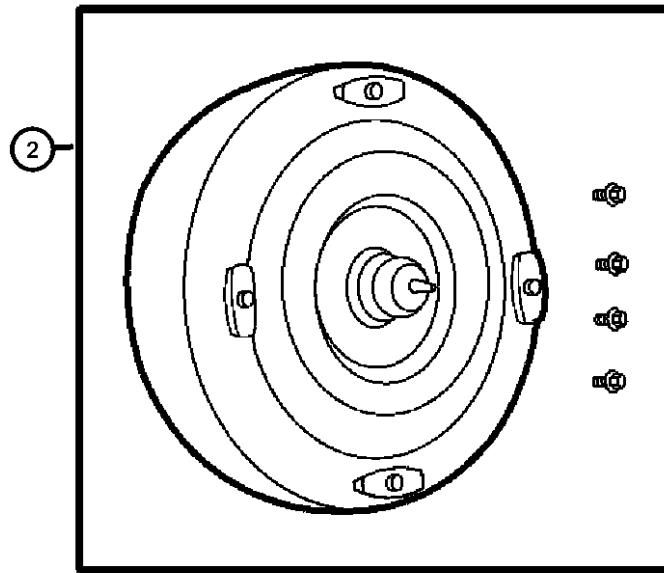
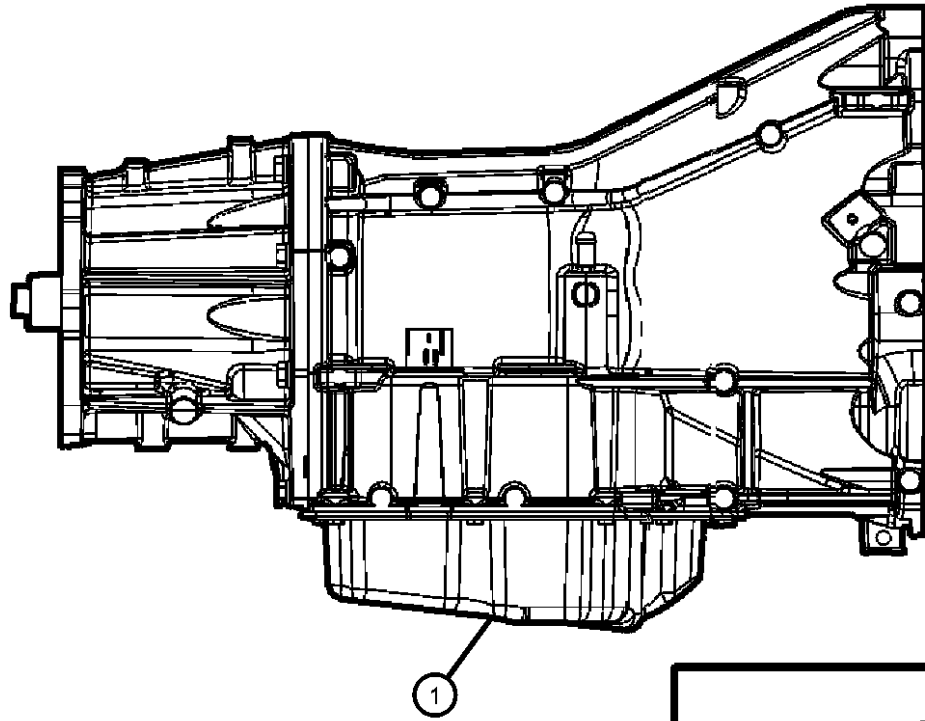

DODGE - REGULAR & QUAD CAB PICKUP (DR)

SERIES	LINE	BODY	ENGINE	TRANSMISSION
H = HIGHLINE	3 = HD DODGE 2WD	41 = SEDAN/QUAD CAB	EKG = 3.7L V6 Engine	DDC = 5-Speed HD Manual Transmission
L = LOWLINE	8 = HD DODGE 4WD	SWB	ETC = 5.9L Cummins 24V Diesel Engine	DDP = 5-Speed Manual Transmission
P = PREMIUM	1 = Lt. Duty DODGE 2WD	42 = PILLARED	ETH = 5.9L HO Cummins Turbo Diesel Engine	DEC = 6-Speed Manual Transmission
S = SPORT	6 = Lt. Duty DODGE 4WD	HARDTOP/QUAD CAB	EVA = 4.7L V8 MPI Engine	DEE = 6-Speed HD Manual Transmission
	2 = Med. Duty DODGE 2WD	LWB	EVD = 4.7L V8 FFV Engine	DEJ = 6-Speed Manual Transmission
	7 = Med. Duty DODGE 4WD	61 = REG CAB 6.5 FT BOX	EWC = 8.3L V10 SFI Engine	DG6 = 4-Spd. Automatic 42RLE Transmission
		62 = REG CAB 8 FT BOX	EZA = Hemi "Magnum" 5.7L SMPI V8 Engine	DG8 = 4-Spd. Automatic 48RE Transmission
			EZB = 5.7L Hemi Multi Displacement Engine	DGQ = 5-Spd Automatic 5-45RFE Transmission
				DGV = 4-Spd. Automatic VLP Transmission

AR = use ase required - = Non illustrated part

2006 DR

**Gear Train
Figure 42RLE-430**

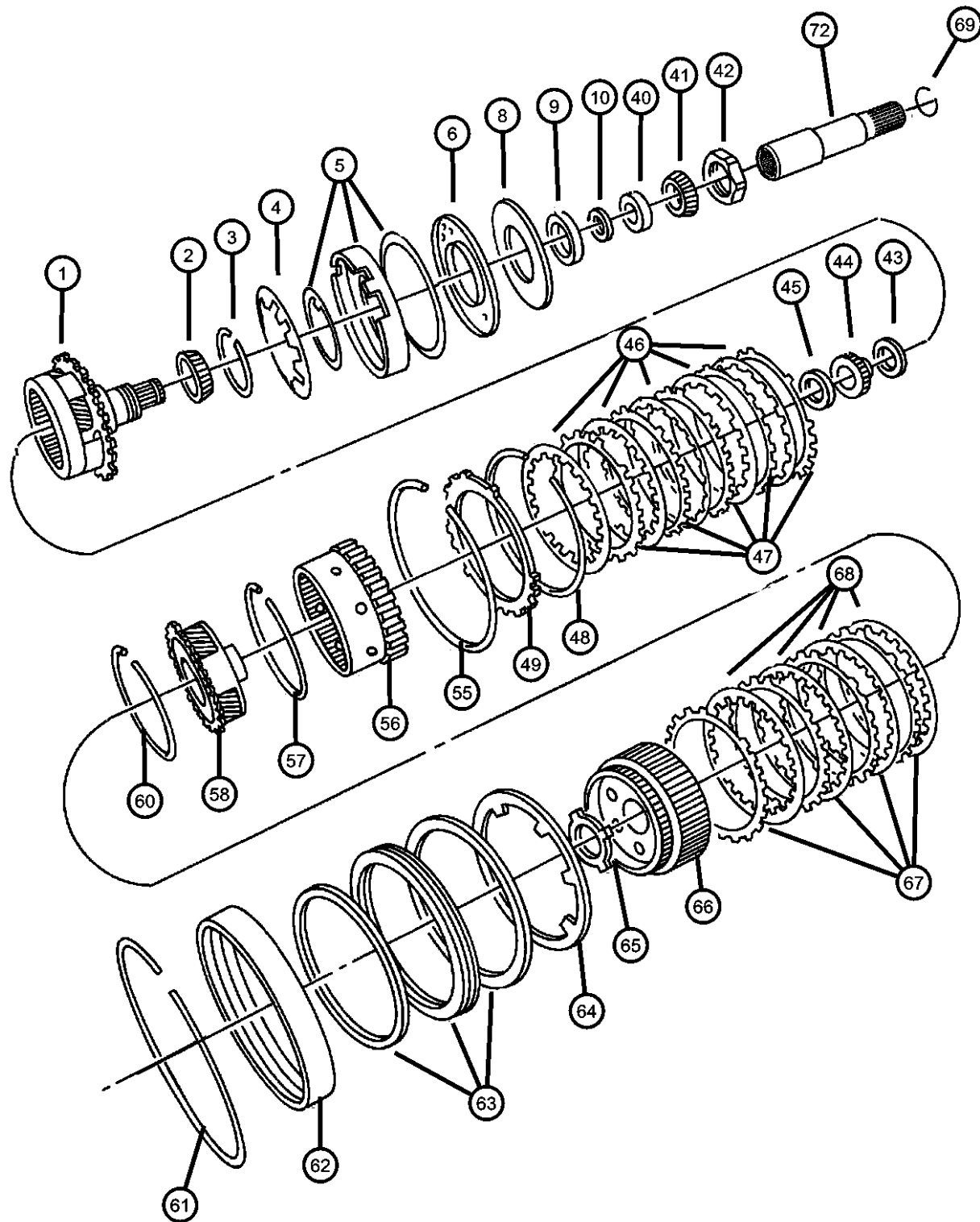

ITEM	PART NUMBER	QTY	LINE	SERIES	BODY	ENGINE	TRANS	TRIM	DESCRIPTION
-21	05280031	AR	1			EK0	DG6		SHIM, Carrier Bearing, 5.50 - 5.52mm
-22	05280032	AR	1			EK0	DG6		SHIM, Carrier Bearing, 5.53 - 5.55mm
-23	05280033	AR	1			EK0	DG6		SHIM, Carrier Bearing, 5.56 - 5.58mm
-24	05280034	AR	1			EK0	DG6		SHIM, Carrier Bearing, 5.59 - 5.61mm
-25	05280035	AR	1			EK0	DG6		SHIM, Carrier Bearing, 5.62 - 5.64mm
-26	05280036	AR	1			EK0	DG6		SHIM, Carrier Bearing, 5.65 - 5.67mm
-27	05280037	AR	1			EK0	DG6		SHIM, Carrier Bearing, 5.68 - 5.70mm
-28	05280038	AR	1			EK0	DG6		SHIM, Carrier Bearing, 5.71 - 5.73mm
-29	05280039	AR	1			EK0	DG6		SHIM, Carrier Bearing, 5.74 - 5.76mm
-30	05280040	AR	1			EK0	DG6		SHIM, Carrier Bearing, 5.77 - 5.79mm
-31	05280041	AR	1			EK0	DG6		SHIM, Carrier Bearing, 5.80 - 5.82mm
-32	05280042	AR	1			EK0	DG6		SHIM, Carrier Bearing, 5.83 - 5.85mm
-33	05280043	AR	1			EK0	DG6		SHIM, Carrier Bearing, 5.86 - 5.88mm
-34	05280044	AR	1			EK0	DG6		SHIM, Carrier Bearing, 5.89 - 5.91mm
-35	05280045	AR	1			EK0	DG6		SHIM, Carrier Bearing, 5.92 - 5.94mm
-36	05280046	AR	1			EK0	DG6		SHIM, Carrier Bearing, 5.95 - 5.97mm
-37	05280047	AR	1			EK0	DG6		SHIM, Carrier Bearing, 5.98 - 6.00mm
-38	05280048	AR	1			EK0	DG6		SHIM, Carrier Bearing, 6.01 - 6.03mm
-39	05280049	AR	1			EK0	DG6		SHIM, Carrier Bearing, 6.04 - 6.06mm
40	04567022	1	1			EK0	DG6		BEARING CUP, Differential

DODGE - REGULAR & QUAD CAB PICKUP (DR)

SERIES	LINE	BODY	ENGINE	TRANSMISSION
H = HIGHLINE	3 = HD DODGE 2WD	41 = SEDAN/QUAD CAB	EKG = 3.7L V6 Engine	DDC = 5-Speed HD Manual Transmission
L = LOWLINE	8 = HD DODGE 4WD	SWB	ETC = 5.9L Cummins 24V Diesel Engine	DDP = 5-Speed Manual Transmission
P = PREMIUM	1 = Lt. Duty DODGE 2WD	42 = PILLARED	ETH = 5.9L HO Cummins Turbo Diesel Engine	DEC = 6-Speed Manual Transmission
S = SPORT	6 = Lt. Duty DODGE 4WD	HARDTOP/QUAD CAB	EVA = 4.7L V8 MPI Engine	DEE = 6-Speed HD Manual Transmission
	2 = Med. Duty DODGE 2WD	LWB	EVD = 4.7L V8 FFV Engine	DEJ = 6-Speed Manual Transmission
	7 = Med. Duty DODGE 4WD	61 = REG CAB 6.5 FT BOX	EWC = 8.3L V10 SFI Engine	DG6 = 4-Spd. Automatic 42RLE
		62 = REG CAB 8 FT BOX	EZA = Hemi "Magnum" 5.7L SMPI V8 Engine	DG8 = 4-Spd. Automatic 48RE
			EZB = 5.7L Hemi Multi Displacement Engine	DGQ = 5-Spd Automatic 5-45RFE
				DGV = 4-Spd. Automatic VLP
				Transmission

AR = use ase required - = Non illustrated part

CLICK HERE TO **DOWNLOAD** THE COMPLETE MANUAL

- Thank you very much for reading the preview of the manual.
- You can download the complete manual from: www.heydownloads.com by clicking the link below



- Please note: If there is no response to CLICKING the link, please download this PDF first and then click on it.

CLICK HERE TO **DOWNLOAD** THE COMPLETE MANUAL

Valve Body
Figure 42RLE-720

ITEM	PART NUMBER	QTY	LINE	SERIES	BODY	ENGINE	TRANS	TRIM	DESCRIPTION
------	-------------	-----	------	--------	------	--------	-------	------	-------------

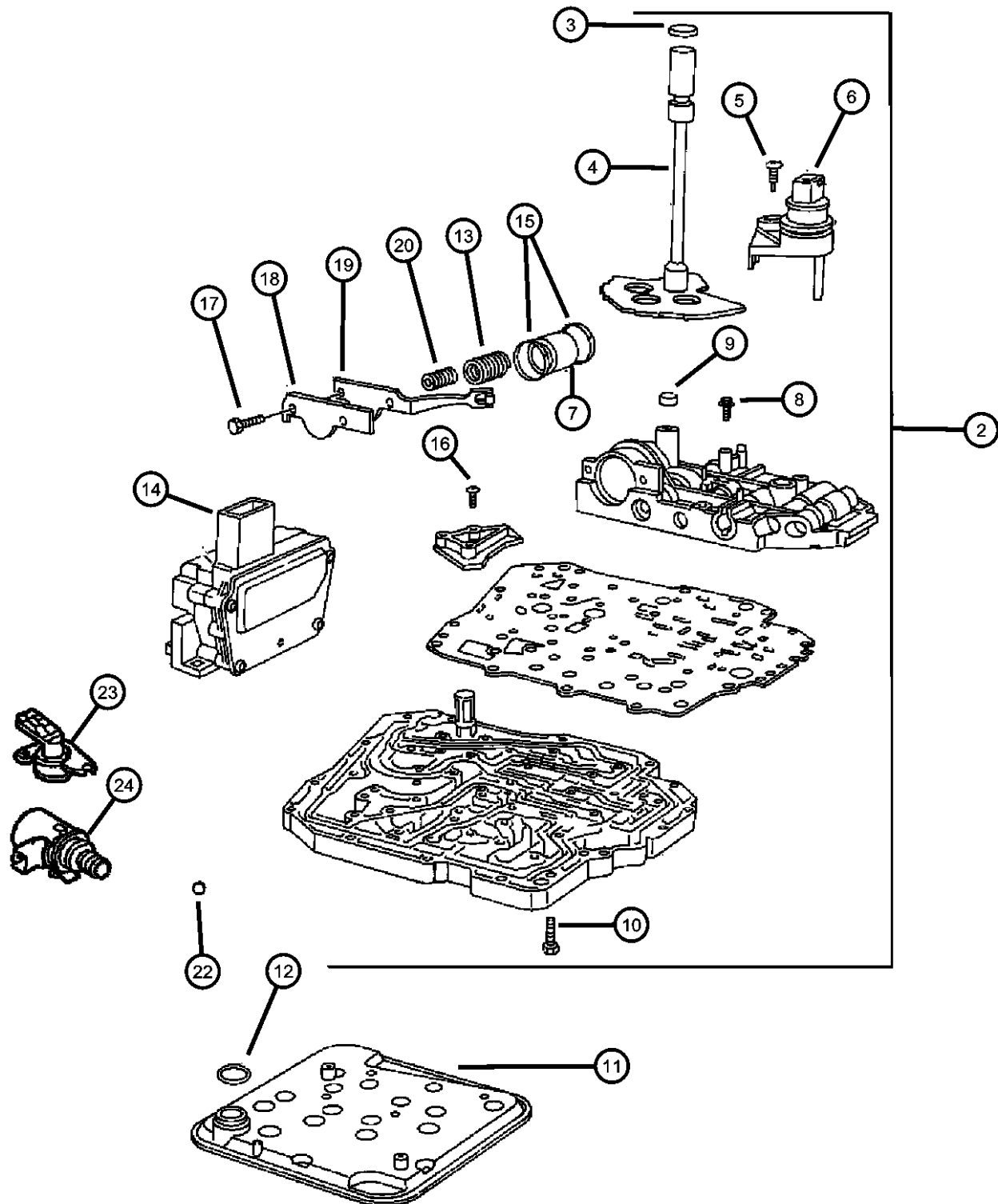

23	05078336AA	1	1			EK0	DGV		SENSOR, TRANS PRESSURE TRANSDUCER
24	05078335AA	1	1			EK0	DGV		SENSOR, TRANS VARIABLE FORCE SOLENOID

DODGE - REGULAR & QUAD CAB PICKUP (DR)

SERIES	LINE	BODY	ENGINE	TRANSMISSION
H = HIGHLINE	3 = HD DODGE 2WD	41 = SEDAN/QUAD CAB	EKG = 3.7L V6 Engine	DDC = 5-Speed HD Manual Transmission
L = LOWLINE	8 = HD DODGE 4WD	SWB	ETC = 5.9L Cummins 24V Diesel Engine	DDP = 5-Speed Manual Transmission
P = PREMIUM	1 = Lt. Duty DODGE 2WD	42 = PILLARED	ETH = 5.9L HO Cummins Turbo Diesel Engine	DEC = 6-Speed Manual Transmission
S = SPORT	6 = Lt. Duty DODGE 4WD	HARDTOP/QUAD CAB	EVA = 4.7L V8 MPI Engine	DEE = 6-Speed HD Manual Transmission
	2 = Med. Duty DODGE 2WD	LWB	EVD = 4.7L V8 FFV Engine	DEJ = 6-Speed Manual Transmission
	7 = Med. Duty DODGE 4WD	61 = REG CAB 6.5 FT BOX	EWC = 8.3L V10 SFI Engine	DG6 = 4-Spd. Automatic 42RLE
		62 = REG CAB 8 FT BOX	EZA = Hemi "Magnum" 5.7L SMPI V8 Engine	DG8 = 4-Spd. Automatic 48RE
			EZB = 5.7L Hemi Multi Displacement Engine	DGQ = 5-Spd Automatic 5-45RFE
				DGV = 4-Spd. Automatic VLP
				Transmission

AR = use ase required - = Non illustrated part

Case & Related Parts
Figure 45RFE-210

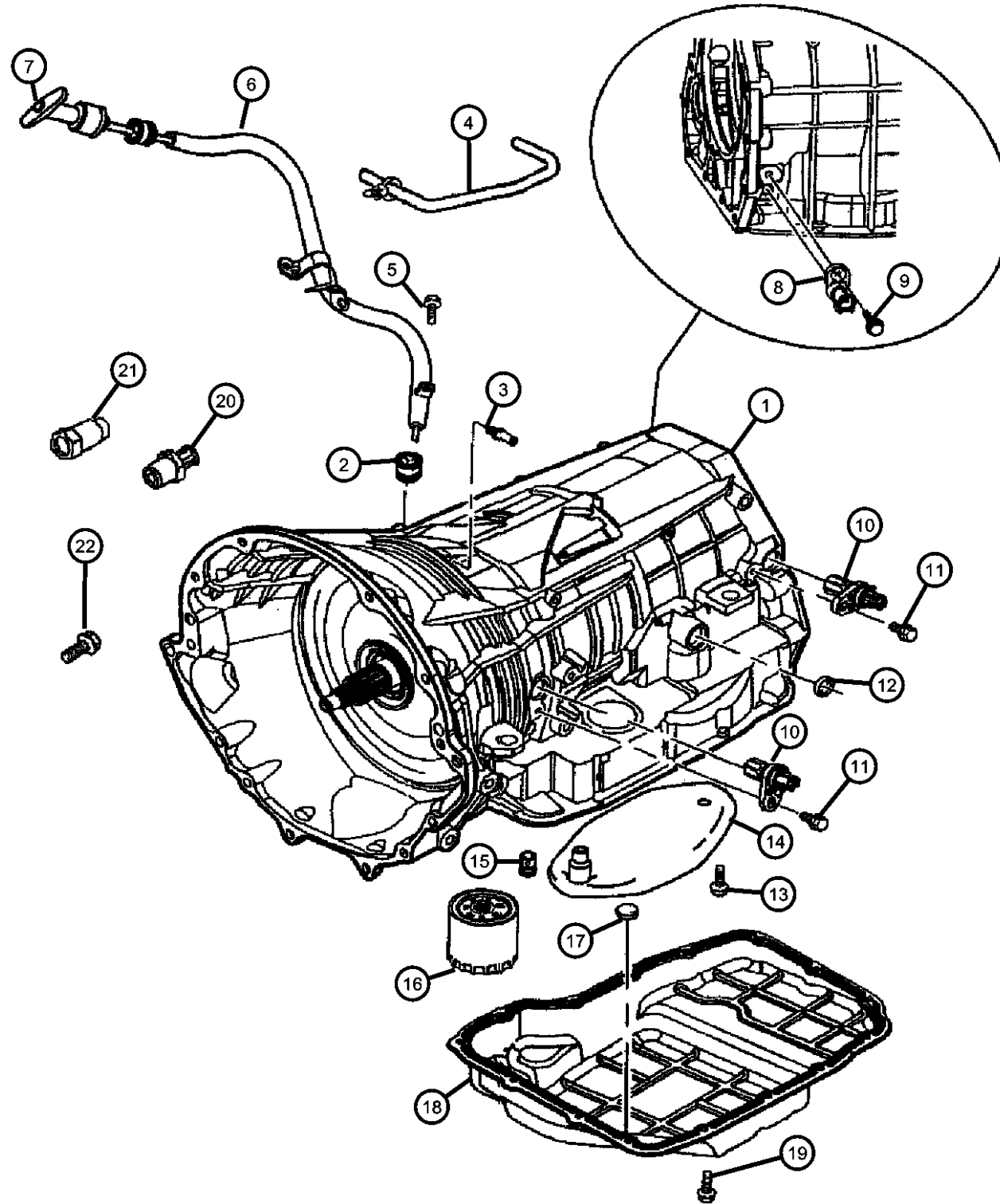

ITEM	PART NUMBER	QTY	LINE	SERIES	BODY	ENGINE	TRANS	TRIM	DESCRIPTION
10	04799061AB	2	6			EZ0	DGQ		SENSOR, Transmission Input Speed
		2	1			EVO	DGQ		
		2	1			EZ0	DGQ		
11	06101331	2	6			EVO	DGQ		BOLT, M6x1.00x20
		2	1			EVO	DGQ		
		2	6			EZ0	DGQ		
		2	1			EZ0	DGQ		
		2	1			EVO	DGQ		
12	04799346	2	1			EZ0	DGQ		SEAL
		1	6			EVO	DGQ		
		1	1			EZ0	DGQ		
		2	6			EVO	DGQ		
13	06503232	1	1			EVO	DGQ		SCREW, Pan Head, M5 x 0.8 x 12.60
		1	6			EVO	DGQ		
		7	1			EZ0	DGQ		
		7	6			EZ0	DGQ		
		1	6			EVO	DGQ		
		1	6			EVO	DGQ		
		7	1			EZ0	DGQ		
14	05013470AC	1	6			EVO	DGQ		SUMP FILTER PACKAGE, Transmission oil
		1	6			EZ0	DGQ		
		1	6			EVO	DGQ		

DODGE - REGULAR & QUAD CAB PICKUP (DR)

SERIES	LINE	BODY	ENGINE	TRANSMISSION
H = HIGHLINE	3 = HD DODGE 2WD	41 = SEDAN/QUAD CAB	EKG = 3.7L V6 Engine	DDC = 5-Speed HD Manual Transmission
L = LOWLINE	8 = HD DODGE 4WD	SWB	ETC = 5.9L Cummins 24V Diesel Engine	DDP = 5-Speed Manual Transmission
P = PREMIUM	1 = Lt. Duty DODGE 2WD	42 = PILLARED	ETH = 5.9L HO Cummins Turbo Diesel Engine	DEC = 6-Speed Manual Transmission
S = SPORT	6 = Lt. Duty DODGE 4WD	HARDTOP/QUAD CAB	EVA = 4.7L V8 MPI Engine	DEE = 6-Speed HD Manual Transmission
	2 = Med. Duty DODGE 2WD	LWB	EVD = 4.7L V8 FFV Engine	DEJ = 6-Speed Manual Transmission
	7 = Med. Duty DODGE 4WD	61 = REG CAB 6.5 FT BOX	EWC = 8.3L V10 SFI Engine	DG6 = 4-Spd. Automatic 42RLE
		62 = REG CAB 8 FT BOX	EZA = Hemi "Magnum" 5.7L SMPI V8 Engine	DG8 = 4-Spd. Automatic 48RE
			EZB = 5.7L Hemi Multi Displacement Engine	DGQ = 5-Spd Automatic 5-45RFE
				DGV = 4-Spd. Automatic VLP
				Transmission

AR = use ase required - = Non illustrated part

2006 DR

**Input Clutch
Figure 45RFE-410**

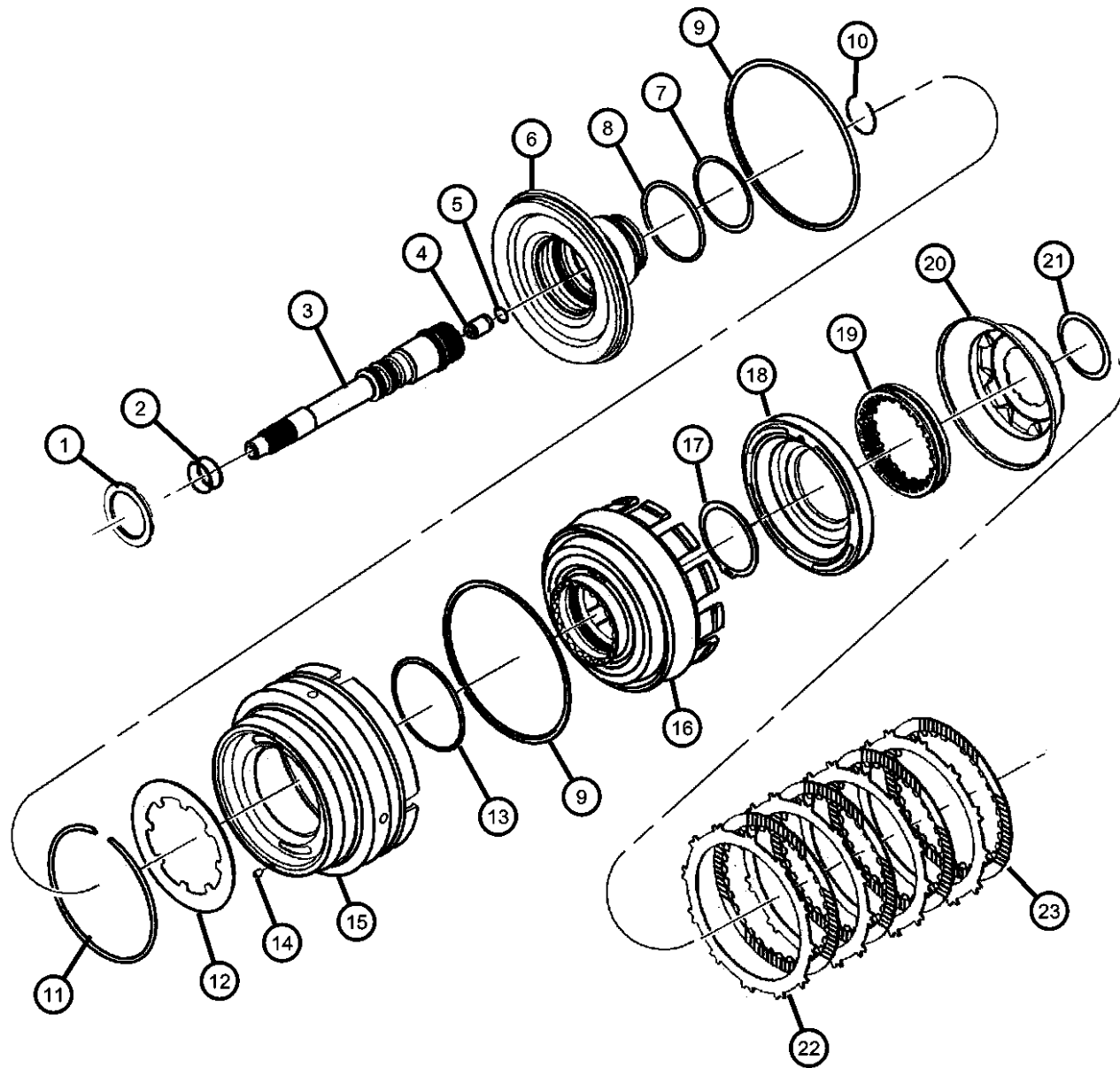

ITEM	PART NUMBER	QTY	LINE	SERIES	BODY	ENGINE	TRANS	TRIM	DESCRIPTION
	04799088	1	6			EVO	DGQ		
		1	1			EVO	DGQ		
		1	6			EZO	DGQ		
		1	1			EZO	DGQ		
12	04799087	1	6			EVO	DGQ		SPRING, Piston Return
		1	1			EVO	DGQ		
		1	6			EZO	DGQ		
		1	1			EZO	DGQ		
13	04799089	1	6			EVO	DGQ		O RING, Reverse & O/Drive Clutch Piston, Transmission, PKG 05013090AA
		1	1			EVO	DGQ		
		1	6			EZO	DGQ		Also In Package [05013090AA]
		1	1			EZO	DGQ		Also In Package [05013090AA]
14	04531903	1	6			EVO	DGQ		FILTER, Reverse And O/D Clutch
		1	1			EVO	DGQ		
		1	6			EZO	DGQ		
		1	1			EZO	DGQ		
15	05073525AA	1	6			EVO	DGQ		PISTON, Reverse and Overdrive
		1	1			EVO	DGQ		
		1	6			EZO	DGQ		
		1	1			EZO	DGQ		
16	04799648	1	6			EVO	DGQ		RETAINER, Transmission Input Clutch

DODGE - REGULAR & QUAD CAB PICKUP (DR)

SERIES	LINE	BODY	ENGINE	TRANSMISSION
H = HIGHLINE	3 = HD DODGE 2WD	41 = SEDAN/QUAD CAB	EKG = 3.7L V6 Engine	DDC = 5-Speed HD Manual Transmission
L = LOWLINE	8 = HD DODGE 4WD	SWB	ETC = 5.9L Cummins 24V Diesel Engine	DDP = 5-Speed Manual Transmission
P = PREMIUM	1 = Lt. Duty DODGE 2WD	42 = PILLARED	ETH = 5.9L HO Cummins Turbo Diesel Engine	DEC = 6-Speed Manual Transmission
S = SPORT	6 = Lt. Duty DODGE 4WD	HARDTOP/QUAD CAB	EVA = 4.7L V8 MPI Engine	DEE = 6-Speed HD Manual Transmission
	2 = Med. Duty DODGE 2WD	LWB	EVD = 4.7L V8 FFV Engine	DEJ = 6-Speed Manual Transmission
	7 = Med. Duty DODGE 4WD	61 = REG CAB 6.5 FT BOX	EWC = 8.3L V10 SFI Engine	DG6 = 4-Spd. Automatic 42RLE Transmission
		62 = REG CAB 8 FT BOX	EZA = Hemi "Magnum" 5.7L SMPI V8 Engine	DG8 = 4-Spd. Automatic 48RE Transmission
			EZB = 5.7L Hemi Multi Displacement Engine	DGQ = 5-Spd Automatic 5-45RFE Transmission
				DGV = 4-Spd. Automatic VLP Transmission

AR = use ase required - = Non illustrated part

**Input / Reverse Planetary
Figure 45RFE-450**

ITEM	PART NUMBER	QTY	LINE	SERIES	BODY	ENGINE	TRANS	TRIM	DESCRIPTION
NOTES: Sales Code: [DGQ]=Multi- Speed Automatic Transmission / [5-45RFE] [EV0]=All 4.7L V-8 Engines [EZ0]=All 5.7L V-8 Engines									
1									THRUST BEARING, Needle Roller
	04799469	1	6			EV0	DGQ		
		1	1			EV0	DGQ		
		1	6			EZ0	DGQ		
		1	1			EZ0	DGQ		
2									SNAP RING
	04799097	1	6			EV0	DGQ		
		1	1			EV0	DGQ		
		AR	6			EZ0	DGQ		
		AR	1			EZ0	DGQ		
3									THRUST BEARING, Needle Roller
	52119464AA	1	6			EZ0	DGQ		
		1	1			EV0	DGQ		
	52119464AB	1	6			EV0	DGQ		
		1	1			EZ0	DGQ		
4									GEAR, Input Sun
	04799586AB	1	6			EV0	DGQ		
		1	1			EV0	DGQ		
		1	1			EZ0	DGQ		
		1	6			EZ0	DGQ		
5									CARRIER, Input Complete
	04799500AD	1	6			EV0	DGQ		
		1	6			EZ0	DGQ		
		1	1			EV0	DGQ		
		1	1			EZ0	DGQ		

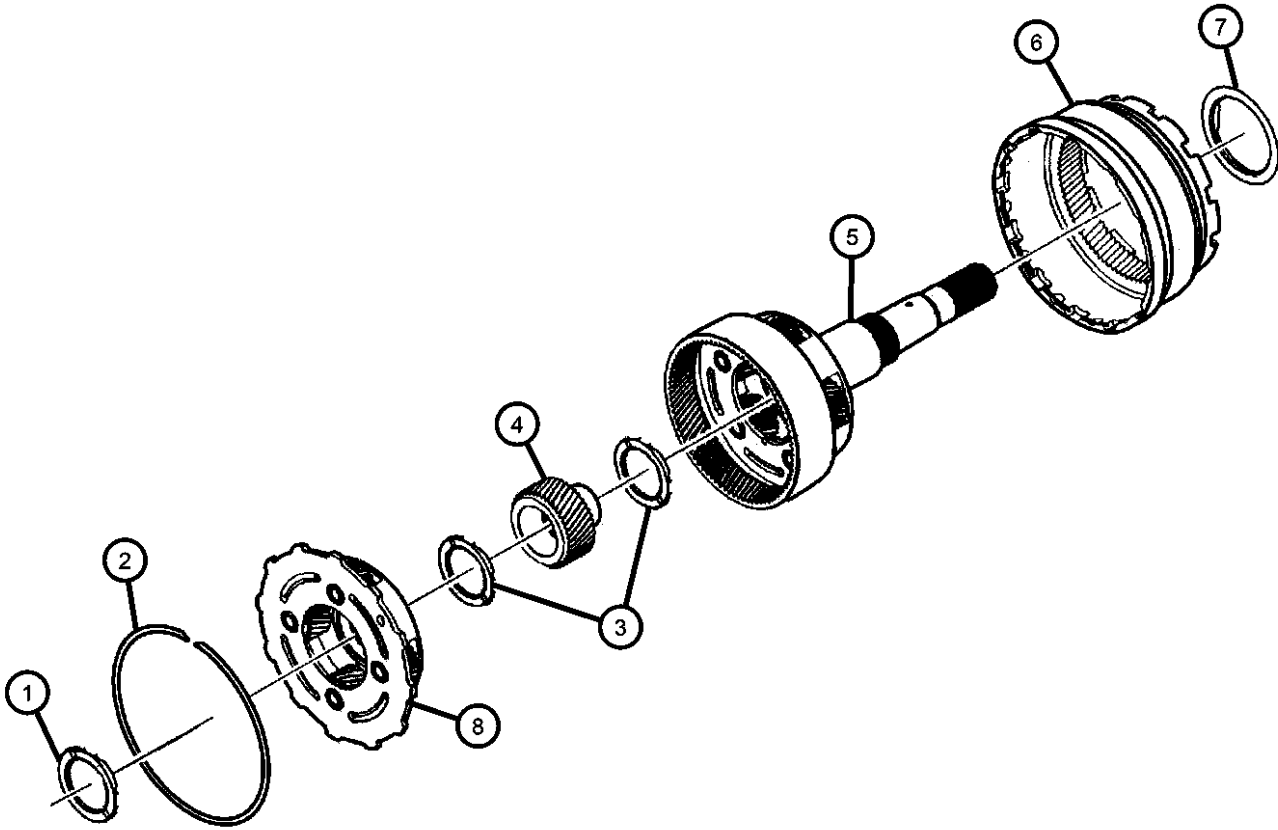

DODGE - REGULAR & QUAD CAB PICKUP (DR)

SERIES	LINE	BODY	ENGINE	TRANSMISSION
H = HIGHLINE	3 = HD DODGE 2WD	41 = SEDAN/QUAD CAB	EKG = 3.7L V6 Engine	DDC = 5-Speed HD Manual Transmission
L = LOWLINE	8 = HD DODGE 4WD	SWB	ETC = 5.9L Cummins 24V Diesel Engine	DDP = 5-Speed Manual Transmission
P = PREMIUM	1 = Lt. Duty DODGE 2WD	42 = PILLARED	ETH = 5.9L HO Cummins Turbo Diesel Engine	DEC = 6-Speed Manual Transmission
S = SPORT	6 = Lt. Duty DODGE 4WD	HARDTOP/QUAD CAB	EVA = 4.7L V8 MPI Engine	DEE = 6-Speed HD Manual Transmission
	2 = Med. Duty DODGE 2WD	LWB	EVD = 4.7L V8 FFV Engine	DEJ = 6-Speed Manual Transmission
	7 = Med. Duty DODGE 4WD	61 = REG CAB 6.5 FT BOX	EWC = 8.3L V10 SFI Engine	DG6 = 4-Spd. Automatic 42RLE
		62 = REG CAB 8 FT BOX	EZA = Hemi "Magnum" 5.7L SMPI V8 Engine	DG8 = 4-Spd. Automatic 48RE
			EZB = 5.7L Hemi Multi Displacement Engine	DGQ = 5-Spd Automatic 5-45RFE Transmission
				DGV = 4-Spd. Automatic VLP Transmission

AR = use ase required - = Non illustrated part

2006 DR

**Parking Sprag
Figure 45RFE-720**

ITEM	PART NUMBER	QTY	LINE	SERIES	BODY	ENGINE	TRANS	TRIM	DESCRIPTION
------	-------------	-----	------	--------	------	--------	-------	------	-------------

NOTES:

Sales Code:

[DGQ]=Multi- Speed Automatic Transmission / [5-45RFE]

[EV0]=All 4.7L V-8 Engines

[EZ0]=All 5.7L V-8 Engines

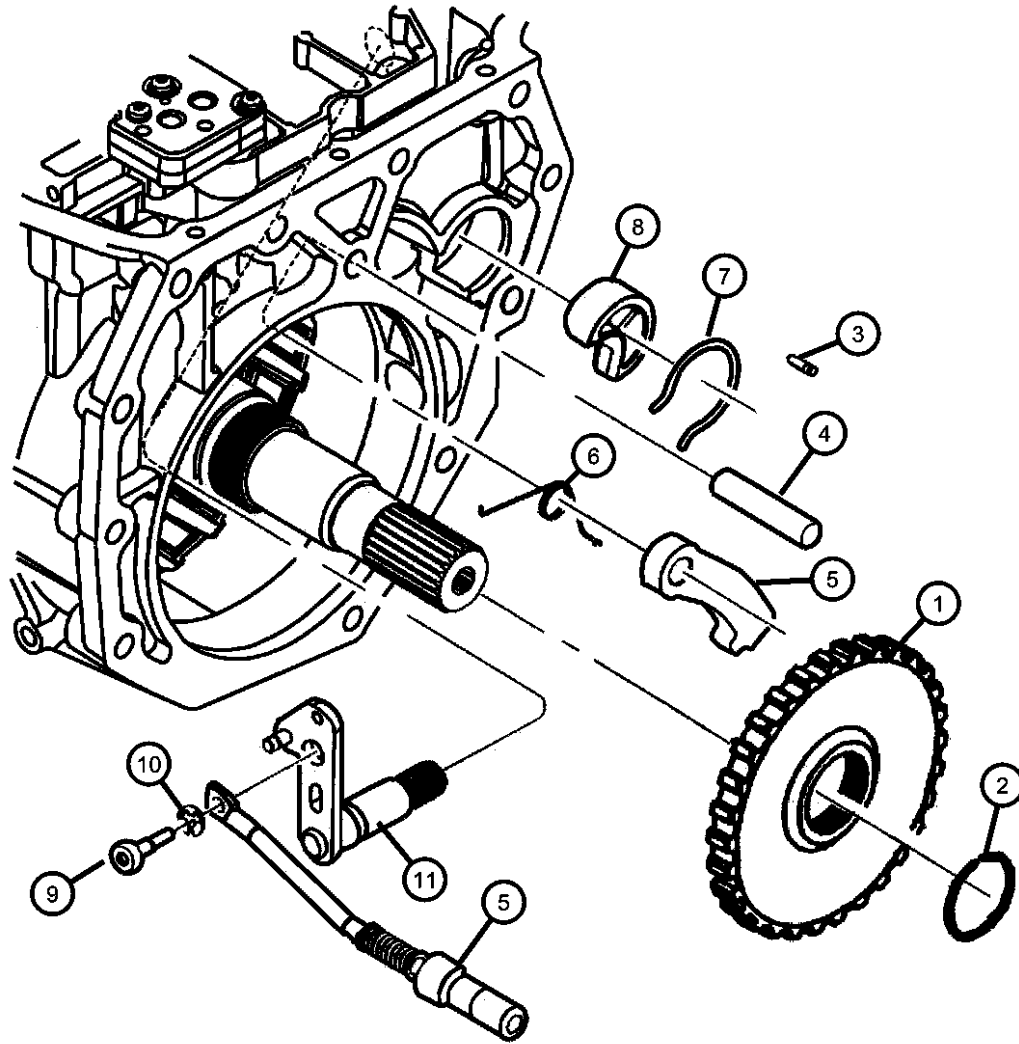

1									SPRAG, Transmission Parking
	04799493AB	1	6			EV0	DGQ		
		1	1			EV0	DGQ		
		1	6			EZ0	DGQ		
		1	1			EZ0	DGQ		
2									SNAP RING, Transmission
	04799704	1	6			EV0	DGQ		
		1	1			EV0	DGQ		
		1	6			EZ0	DGQ		
		1	1			EZ0	DGQ		
3									PIN
	00456636	1	1			EV0	DGQ		
		1	6			EV0	DGQ		
		1	1			EZ0	DGQ		
		1	6			EZ0	DGQ		
4									SHAFT, Parking Pawl
	04799450	1	1			EV0	DGQ		
		1	6			EV0	DGQ		
		1	6			EZ0	DGQ		
		1	1			EZ0	DGQ		
5									PAWL AND ROD KIT
	05166452AA	1	6			EV0	DGQ		
		1	6			EZ0	DGQ		
		1	1			EV0	DGQ		
		1	1			EZ0	DGQ		

DODGE - REGULAR & QUAD CAB PICKUP (DR)

SERIES	LINE	BODY	ENGINE	TRANSMISSION
H = HIGHLINE	3 = HD DODGE 2WD	41 = SEDAN/QUAD CAB	EKG = 3.7L V6 Engine	DDC = 5-Speed HD Manual Transmission
L = LOWLINE	8 = HD DODGE 4WD	SWB	ETC = 5.9L Cummins 24V Diesel Engine	DDP = 5-Speed Manual Transmission
P = PREMIUM	1 = Lt. Duty DODGE 2WD	42 = PILLARED	ETH = 5.9L HO Cummins Turbo Diesel Engine	DEC = 6-Speed Manual Transmission
S = SPORT	6 = Lt. Duty DODGE 4WD	HARDTOP/QUAD CAB	EVA = 4.7L V8 MPI Engine	DEE = 6-Speed HD Manual Transmission
	2 = Med. Duty DODGE 2WD	LWB	EVD = 4.7L V8 FFV Engine	DEJ = 6-Speed Manual Transmission
	7 = Med. Duty DODGE 4WD	61 = REG CAB 6.5 FT BOX	EWC = 8.3L V10 SFI Engine	DG6 = 4-Spd. Automatic 42RLE
		62 = REG CAB 8 FT BOX	EZA = Hemi "Magnum" 5.7L SMPI V8 Engine	DG8 = 4-Spd. Automatic 48RE
			EZB = 5.7L Hemi Multi Displacement Engine	DGQ = 5-Spd Automatic 5-45RFE Transmission
				DGV = 4-Spd. Automatic VLP Transmission

AR = use ase required - = Non illustrated part

2006 DR

Group - 48RE

Automatic Transmission 4 Speed [DG8]

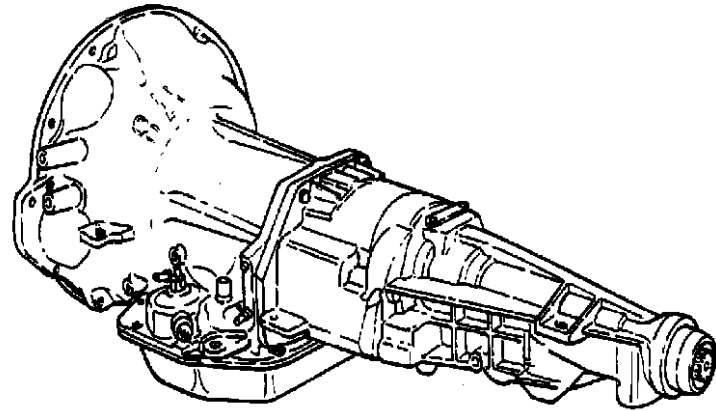

48RE-100
Transmission Assembly

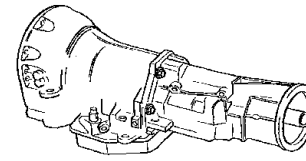

48RE-1000
Overdrive Gear Train

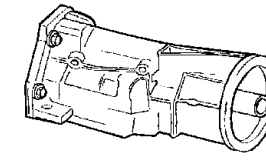

48RE-1200
Gearshift Controls

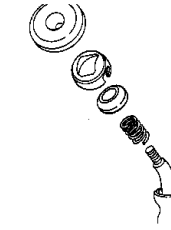

48RE-200
Case and Extension

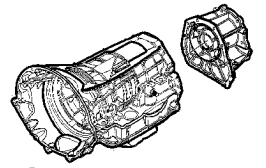

48RE-300
Oil Pump



48RE-400
Gear Train

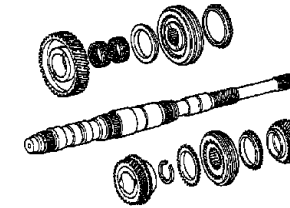

48RE-500
Bands, Reverse and Kickdown

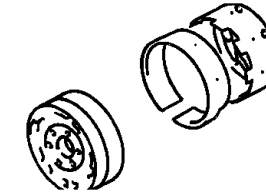

48RE-700
Valve Body

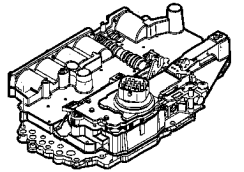

**Geartrain & Intermediate Shaft
Figure 48RE-430**

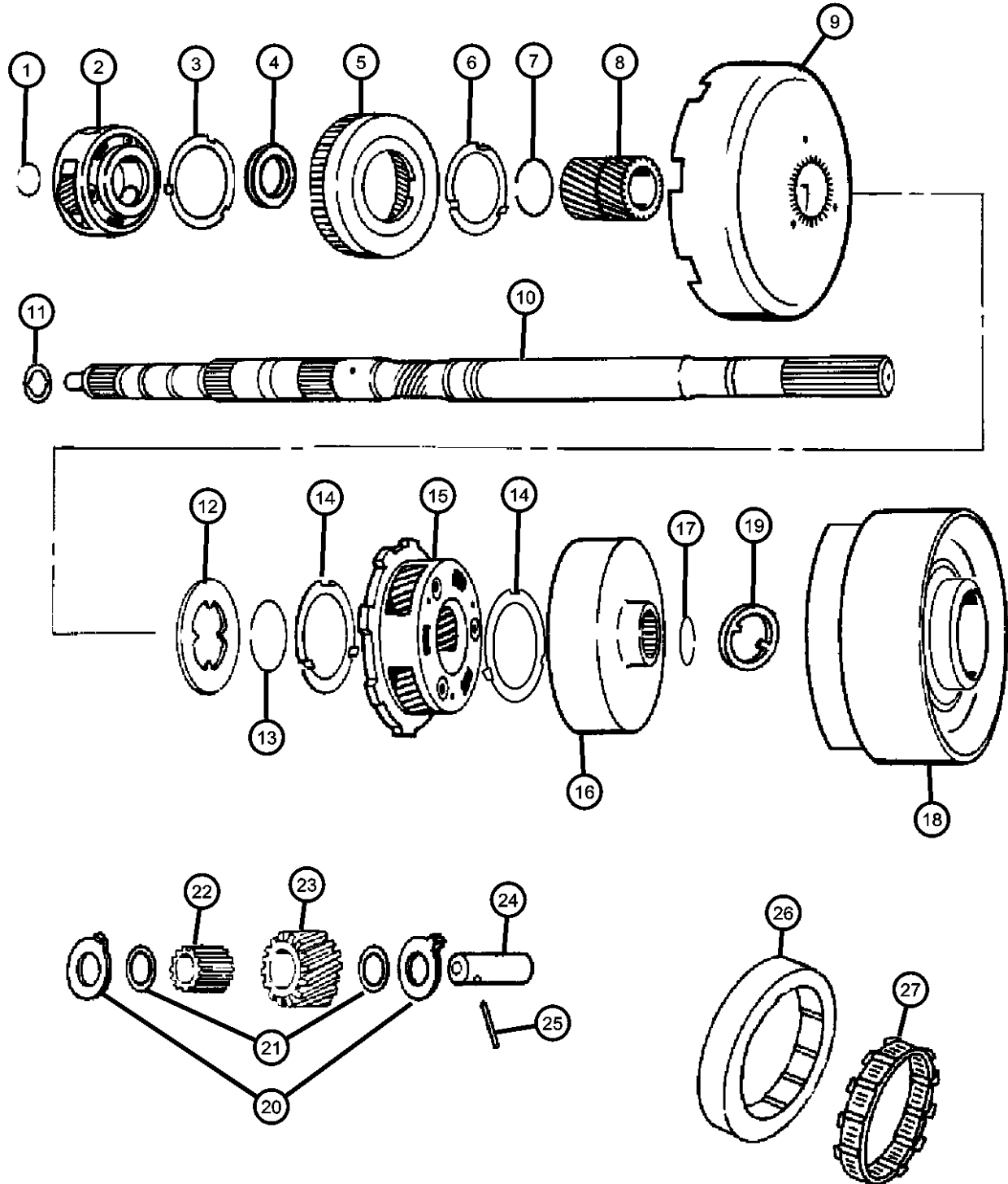

FRONT & REAR PLANET PINION CARRIER GEARS

ITEM	PART NUMBER	QTY	LINE	SERIES	BODY	ENGINE	TRANS	TRIM	DESCRIPTION
1	06022816	1	1		EWC	DG8			SNAP RING Black [.048-.052]
	06024311	1	1		EWC	DG8			Copper [.055-.059]
	06024312	1	1		EWC	DG8			Green [.062-.066]
2	52854033AA	1	1		EWC	DG8			CARRIER, Planetary Pinion
3	52854039AB	1	1		EWC	DG8			THRUST WASHER, Planetary Carrier
4	52854038AA	1	1		EWC	DG8			BUSHING, Support Case
5	52854043AA	1	1		EWC	DG8			GEAR, Front Annulus
6	52854263AA	1	1		EWC	DG8			WASHER
7	01736521	2	1		EWC	DG8			SNAP RING, Sun Gear
8	52854048AA	1	1		EWC	DG8			GEAR, Sun
9	52854056AA	1	1		EWC	DG8			SHELL, Sun Gear
10	04617611	1	1		EWC	DG8			INTERMEDIATE SHAFT, Transmission
11	04505188	1	1		EWC	DG8			PLATE, Transmission Module
12	52854101AA	1	1		EWC	DG8			PLATE, Sun Gear Driving Shell
13	01736521	2	1		EWC	DG8			SNAP RING, Sun Gear
14	52854076AB	2	1		EWC	DG8			WASHER, Thrust
15	52854058AA	1	1		EWC	DG8			CARRIER, Planetary Pinion
16	52854074AA	1	1		EWC	DG8			GEAR, Rear Annulus
17	06033591	1	1		EWC	DG8			SNAP RING
18	52118057	1	1		EWC	DG8			DRUM, Automatic Transmission
19	52118059	1	1		EWC	DG8			THRUST WASHER, Reverse Drum
20	02801315	12	1		EWC	DG8			THRUST WASHER, Planetary Carrier
21	02204649	12	1		EWC	DG8			THRUST WASHER, Planet Pinion

NOTE:
Sales Codes:
[DG8]=4 Speed Automatic Transmission / [48RE]
[EWC]=8.3L V10 Engine

DODGE - REGULAR & QUAD CAB PICKUP (DR)

SERIES	LINE	BODY	ENGINE	TRANSMISSION
H = HIGHLINE	3 = HD DODGE 2WD	41 = SEDAN/QUAD CAB	EKG = 3.7L V6 Engine	DDC = 5-Speed HD Manual Transmission
L = LOWLINE	8 = HD DODGE 4WD	SWB	ETC = 5.9L Cummins 24V Diesel Engine	DDP = 5-Speed Manual Transmission
P = PREMIUM	1 = Lt. Duty DODGE 2WD	42 = PILLARED	ETH = 5.9L HO Cummins Turbo Diesel Engine	DEC = 6-Speed Manual Transmission
S = SPORT	6 = Lt. Duty DODGE 4WD	HARDTOP/QUAD CAB	EVA = 4.7L V8 MPI Engine	DEE = 6-Speed HD Manual Transmission
	2 = Med. Duty DODGE 2WD	LWB	EVD = 4.7L V8 FFV Engine	DEJ = 6-Speed Manual Transmission
	7 = Med. Duty DODGE 4WD	61 = REG CAB 6.5 FT BOX	EWC = 8.3L V10 SFI Engine	DG6 = 4-Spd. Automatic 42RLE
		62 = REG CAB 8 FT BOX	EZA = Hemi "Magnum" 5.7L SMPI V8 Engine	DG8 = 4-Spd. Automatic 48RE
			EZB = 5.7L Hemi Multi Displacement Engine	DGQ = 5-Spd Automatic 5-45RFE
				DGV = 4-Spd. Automatic VLP
				Transmission

AR = use ase required - = Non illustrated part

2006 DR

**Clutch Overdrive
Figure 48RE-1010**

ITEM	PART NUMBER	QTY	LINE	SERIES	BODY	ENGINE	TRANS	TRIM	DESCRIPTION
24	52117975	1	1			EWC	DG8		RETAINER, Transmission O/Drive Clutch Piston
25	52118599	1	1			EWC	DG8		PISTON, Overdrive Clutch
26	00152796	6	1			EWC	DG8		SCREW, .25-20
27	04431697	1	1			EWC	DG8		SEAL, Overdrive Clutch Piston
28	04431697	1	1			EWC	DG8		SEAL, Overdrive Clutch Piston
29	04431585	1	1			EWC	DG8		PLATE, Transmission O/Drive Clutch
30	04431916	1	1			EWC	DG8		SPACER, Intermediate Shaft, 1.58mm
-31	04431917	1	1			EWC	DG8		SPACER, Intermediate Shaft, .175
-32	04431918	1	1			EWC	DG8		SPACER, Intermediate Shaft, .193
-33	04431919	1	1			EWC	DG8		SPACER, Intermediate Shaft, .211
34	04461082	1	1			EWC	DG8		SNAP RING, Overdrive Clutch
35	04461030	1	1			EWC	DG8		PLATE, Transmission Clutch Reaction
36	05143636AA	1	1			EWC	DG8		DISC, Direct Clutch
37	04461047	1	1			EWC	DG8		PLATE, Transmission Clutch Reaction
38	04461032	1	1			EWC	DG8		SPRING, Direct Clutch
39	04461065	1	1			EWC	DG8		SNAP RING, 6.50 OD

DODGE - REGULAR & QUAD CAB PICKUP (DR)

SERIES	LINE	BODY	ENGINE	TRANSMISSION
H = HIGHLINE	3 = HD DODGE 2WD	41 = SEDAN/QUAD CAB	EKG = 3.7L V6 Engine	DDC = 5-Speed HD Manual Transmission
L = LOWLINE	8 = HD DODGE 4WD	SWB	ETC = 5.9L Cummins 24V Diesel Engine	DDP = 5-Speed Manual Transmission
P = PREMIUM	1 = Lt. Duty DODGE 2WD	42 = PILLARED HARDTOP/QUAD CAB	ETH = 5.9L HO Cummins Turbo Diesel Engine	DEC = 6-Speed Manual Transmission
S = SPORT	6 = Lt. Duty DODGE 4WD	LWB	EVA = 4.7L V8 MPI Engine	DEE = 6-Speed HD Manual Transmission
	2 = Med. Duty DODGE 2WD	61 = REG CAB 6.5 FT BOX	EVD = 4.7L V8 FFV Engine	DEJ = 6-Speed Manual Transmission
	7 = Med. Duty DODGE 4WD	62 = REG CAB 8 FT BOX	EWC = 8.3L V10 SFI Engine	DG6 = 4-Spd. Automatic 42RLE Transmission
			EZA = Hemi "Magnum" 5.7L SMPI V8 Engine	DG8 = 4-Spd. Automatic 48RE Transmission
			EZB = 5.7L Hemi Multi Displacement Engine	DGQ = 5-Spd Automatic 5-45RFE Transmission
				DGV = 4-Spd. Automatic VLP Transmission

AR = use ase required - = Non illustrated part

2006 DR

**Transmission Case, Extension & Related Parts
Figure GET238-210**

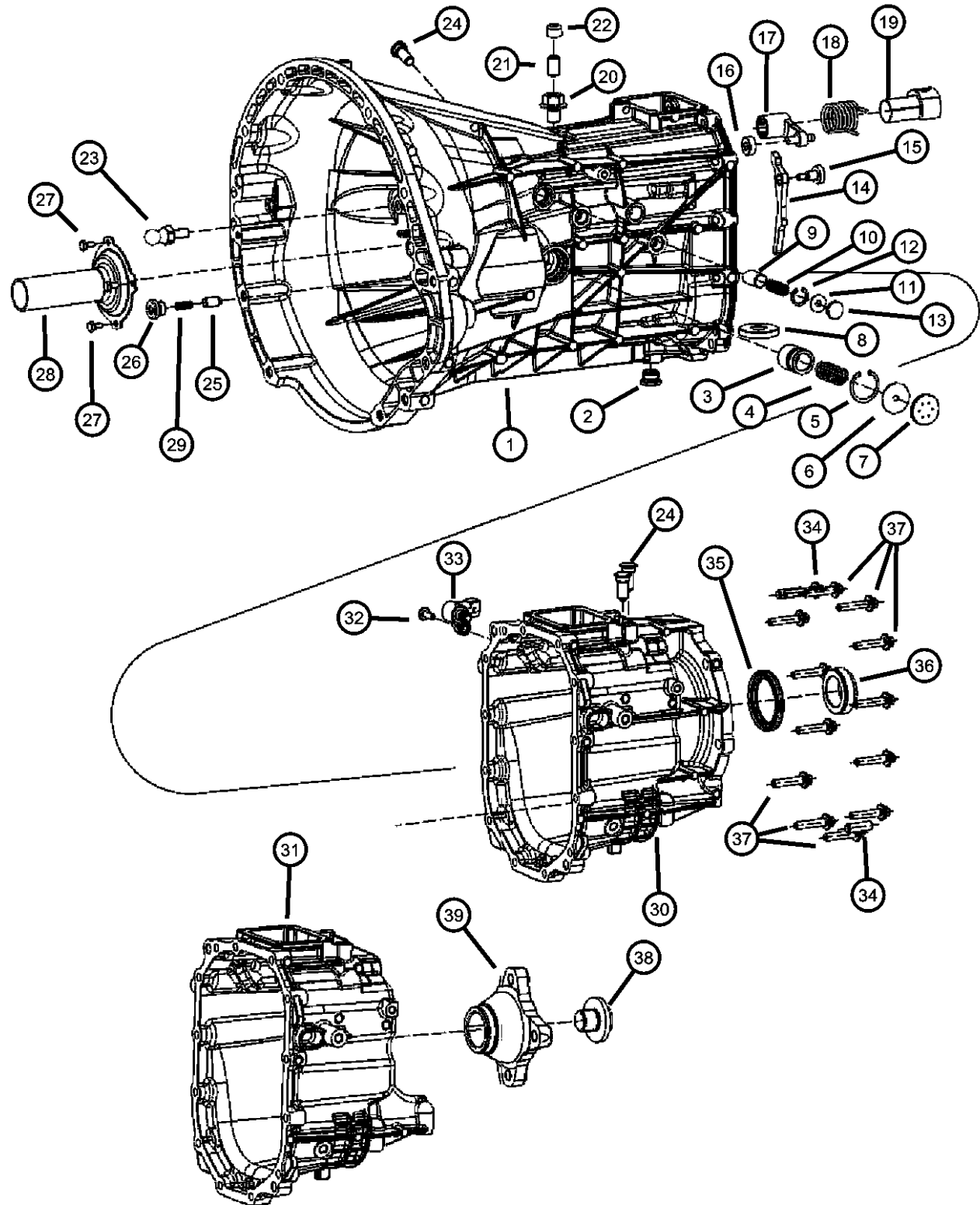

ITEM	PART NUMBER	QTY	LINE	SERIES	BODY	ENGINE	TRANS	TRIM	DESCRIPTION
		13	6			EK0, EV0	DEJ		
39	05143931AA	1	1			EK0, EV0	DEJ		FLANGE, Output

DODGE - REGULAR & QUAD CAB PICKUP (DR)

SERIES	LINE	BODY	ENGINE	TRANSMISSION
H = HIGHLINE	3 = HD DODGE 2WD	41 = SEDAN/QUAD CAB	EKG = 3.7L V6 Engine	DDC = 5-Speed HD Manual Transmission
L = LOWLINE	8 = HD DODGE 4WD	SWB	ETC = 5.9L Cummins 24V Diesel Engine	DDP = 5-Speed Manual Transmission
P = PREMIUM	1 = Lt. Duty DODGE 2WD	42 = PILLARED HARDTOP/QUAD CAB	ETH = 5.9L HO Cummins Turbo Diesel Engine	DEC = 6-Speed Manual Transmission
S = SPORT	6 = Lt. Duty DODGE 4WD	LWB	EVA = 4.7L V8 MPI Engine	DEE = 6-Speed HD Manual Transmission
	2 = Med. Duty DODGE 2WD	61 = REG CAB 6.5 FT BOX	EVD = 4.7L V8 FFV Engine	DEJ = 6-Speed Manual Transmission
	7 = Med. Duty DODGE 4WD	62 = REG CAB 8 FT BOX	EWC = 8.3L V10 SFI Engine	DG6 = 4-Spd. Automatic 42RLE Transmission
			EZA = Hemi "Magnum" 5.7L SMPI V8 Engine	DG8 = 4-Spd. Automatic 48RE Transmission
			EZB = 5.7L Hemi Multi Displacement Engine	DGQ = 5-Spd Automatic 5-45RFE Transmission
				DGV = 4-Spd. Automatic VLP Transmission

AR = use ase required - = Non illustrated part

**Shift Tower, Fork & Rails
Figure GET238-910**

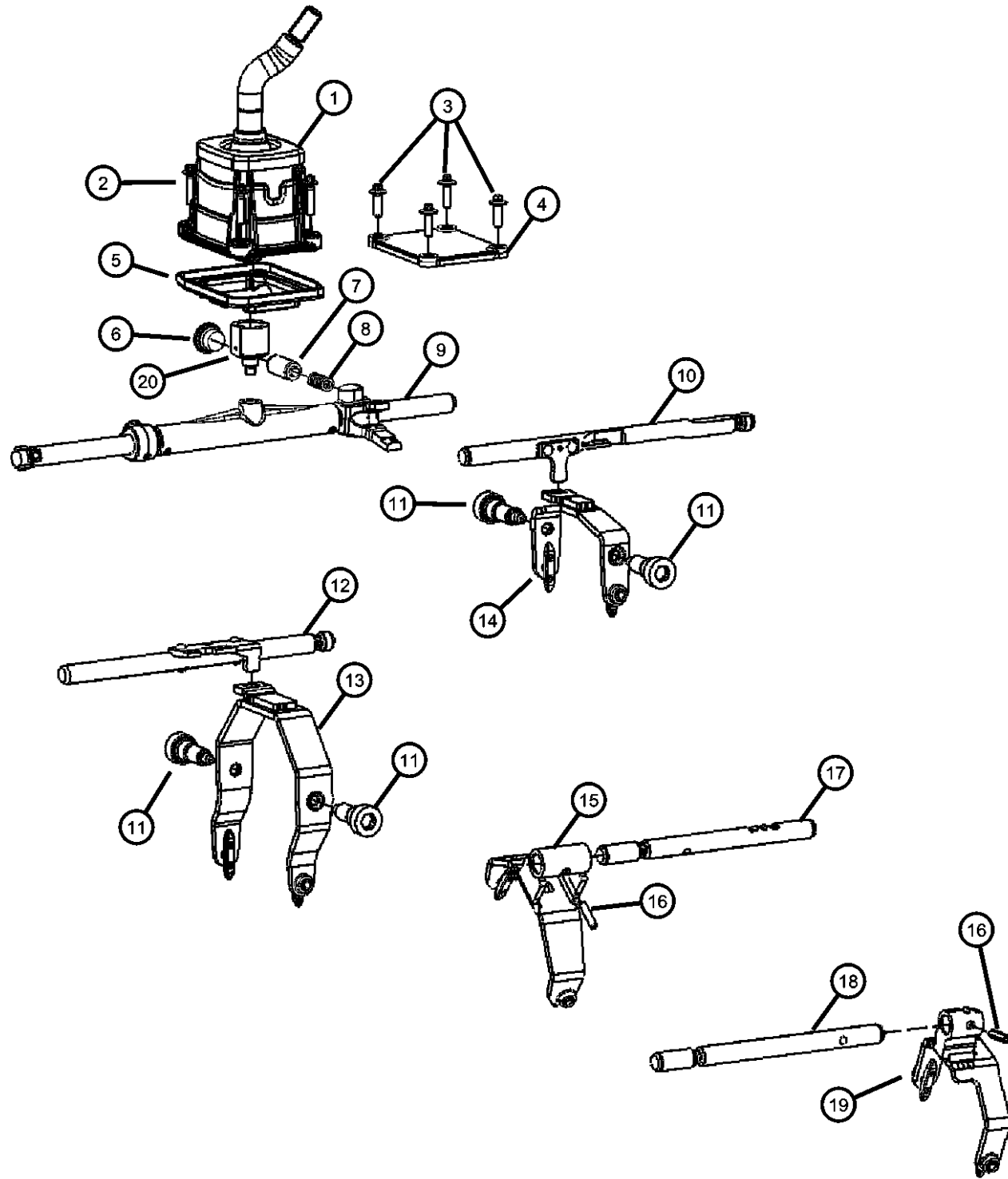

ITEM	PART NUMBER	QTY	LINE	SERIES	BODY	ENGINE	TRANS	TRIM	DESCRIPTION
19		1	6			EK0, EVO	DEJ		FORK PACKAGE, Shift
	05175426AA	1	1			EK0, EVO	DEJ		
20		1	6			EK0, EVO	DEJ		COUPLER, Shifter
	05161542AA	1	1			EK0, EVO	DEJ		
		1	6			EK0, EVO	DEJ		

DODGE - REGULAR & QUAD CAB PICKUP (DR)

SERIES	LINE	BODY	ENGINE	TRANSMISSION
H = HIGHLINE	3 = HD DODGE 2WD	41 = SEDAN/QUAD CAB	EKG = 3.7L V6 Engine	DDC = 5-Speed HD Manual Transmission
L = LOWLINE	8 = HD DODGE 4WD	SWB	ETC = 5.9L Cummins 24V Diesel Engine	DDP = 5-Speed Manual Transmission
P = PREMIUM	1 = Lt. Duty DODGE 2WD	42 = PILLARED HARDTOP/QUAD CAB	ETH = 5.9L HO Cummins Turbo Diesel Engine	DEC = 6-Speed Manual Transmission
S = SPORT	6 = Lt. Duty DODGE 4WD	LWB	EVA = 4.7L V8 MPI Engine	DEE = 6-Speed HD Manual Transmission
	2 = Med. Duty DODGE 2WD	61 = REG CAB 6.5 FT BOX	EVD = 4.7L V8 FFV Engine	DEJ = 6-Speed Manual Transmission
	7 = Med. Duty DODGE 4WD	62 = REG CAB 8 FT BOX	EWC = 8.3L V10 SFI Engine	DG6 = 4-Spd. Automatic 42RLE Transmission
			EZA = Hemi "Magnum" 5.7L SMPI V8 Engine	DG8 = 4-Spd. Automatic 48RE Transmission
			EZB = 5.7L Hemi Multi Displacement Engine	DGQ = 5-Spd Automatic 5-45RFE Transmission
				DGV = 4-Spd. Automatic VLP Transmission

AR = use ase required - = Non illustrated part

**Reverse Idler & Driven Gears
Figure T56-430**

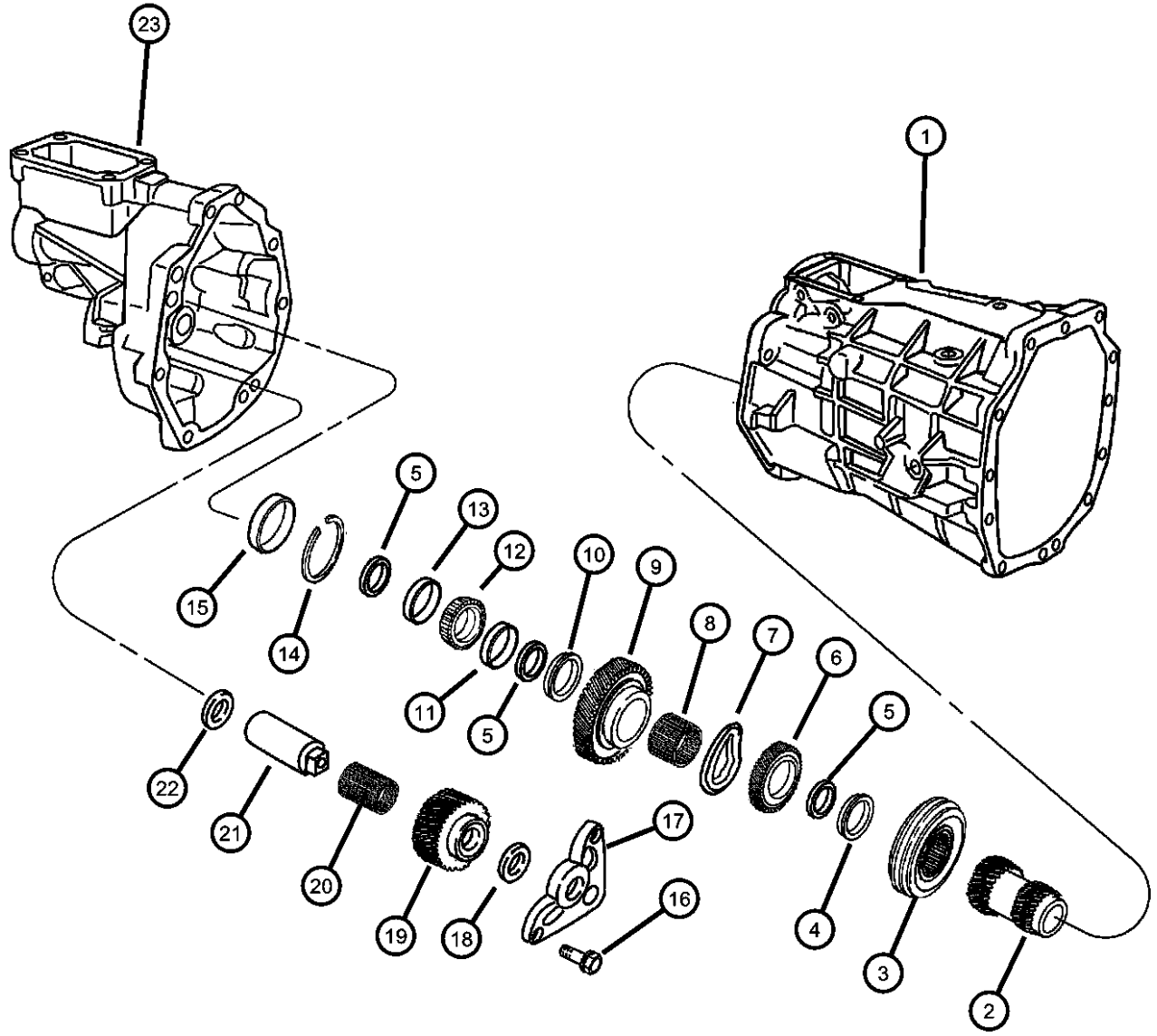

ITEM	PART NUMBER	QTY	LINE	SERIES	BODY	ENGINE	TRANS	TRIM	DESCRIPTION
NOTE: Internal Parts For Synchronizers Are Not Serviced. Sales Codes: [DEC]=6 Speed Manual Transmission [EWC]= 8.3L V 10 SFI									
1	04626545	1							CASE, Transmission, See Illustration 210, (NOT SERVICED)
2	04626552	1	1			EWC	DEC		GEAR, Fifth
3	05018865AA	1	1			EWC	DEC		SYNCHRONIZER, Reverse
4	04626555	1	1			EWC	DEC		WASHER, Reverse Thrust
5	04626536	1	1			EWC	DEC		SNAP RING
6	04626557	1	1			EWC	DEC		RING, Reverse Blocker
7	04626556	1	1			EWC	DEC		WASHER, Reverse Wave
8	04626558	1	1			EWC	DEC		NEEDLE BEARING, Reverse Gear
9	04626559	1	1			EWC	DEC		GEAR, Reverse
10	04626560	1	1			EWC	DEC		WASHER, Reverse Thrust
11	04626562	2	1			EWC	DEC		WASHER, Mainshaft
12	04626563	1	1			EWC	DEC		BEARING
13	04626562	2	1			EWC	DEC		WASHER, Mainshaft
14	04626564	1	1			EWC	DEC		SNAP RING, Mainshaft
15	04626463	1	1			EWC	DEC		CUP
16	04626527	1	1			EWC	DEC		BOLT
17	04626551	1	1			EWC	DEC		BRACKET, Reverse Idler Shaft
18	05093289AA	1	1			EWC	DEC		SNAP RING
19	04626548	1	1			EWC	DEC		GEAR, Reverse Idler
20	04626549	1	1			EWC	DEC		BEARING CONE, Idler Gear
21	04626547	1	1			EWC	DEC		IDLER SHAFT, Transmission
22	04626555	1	1			EWC	DEC		WASHER, Reverse Thrust
23	04626555	1							EXTENSION, Transmission, See Illustration 210, (NOT SERVICED)

DODGE - REGULAR & QUAD CAB PICKUP (DR)

SERIES	LINE	BODY	ENGINE	TRANSMISSION
H = HIGHLINE	3 = HD DODGE 2WD	41 = SEDAN/QUAD CAB	EKG = 3.7L V6 Engine	DDC = 5-Speed HD Manual Transmission
L = LOWLINE	8 = HD DODGE 4WD	SWB	ETC = 5.9L Cummins 24V Diesel Engine	DDP = 5-Speed Manual Transmission
P = PREMIUM	1 = Lt. Duty DODGE 2WD	42 = PILLARED	ETH = 5.9L HO Cummins Turbo Diesel Engine	DEC = 6-Speed Manual Transmission
S = SPORT	6 = Lt. Duty DODGE 4WD	HARDTOP/QUAD CAB	EVA = 4.7L V8 MPI Engine	DEE = 6-Speed HD Manual Transmission
	2 = Med. Duty DODGE 2WD	LWB	EVD = 4.7L V8 FFV Engine	DEJ = 6-Speed Manual Transmission
	7 = Med. Duty DODGE 4WD	61 = REG CAB 6.5 FT BOX	EWC = 8.3L V10 SFI Engine	DG6 = 4-Spd. Automatic 42RLE Transmission
		62 = REG CAB 8 FT BOX	EZA = Hemi "Magnum" 5.7L SMPI V8 Engine	DG8 = 4-Spd. Automatic 48RE Transmission
			EZB = 5.7L Hemi Multi Displacement Engine	DGQ = 5-Spd Automatic 5-45RFE Transmission
				DGV = 4-Spd. Automatic VLP Transmission

AR = use ase required - = Non illustrated part

Forks 243 [DH5] Electric Shift on the Fly Part Time
Figure 243-905

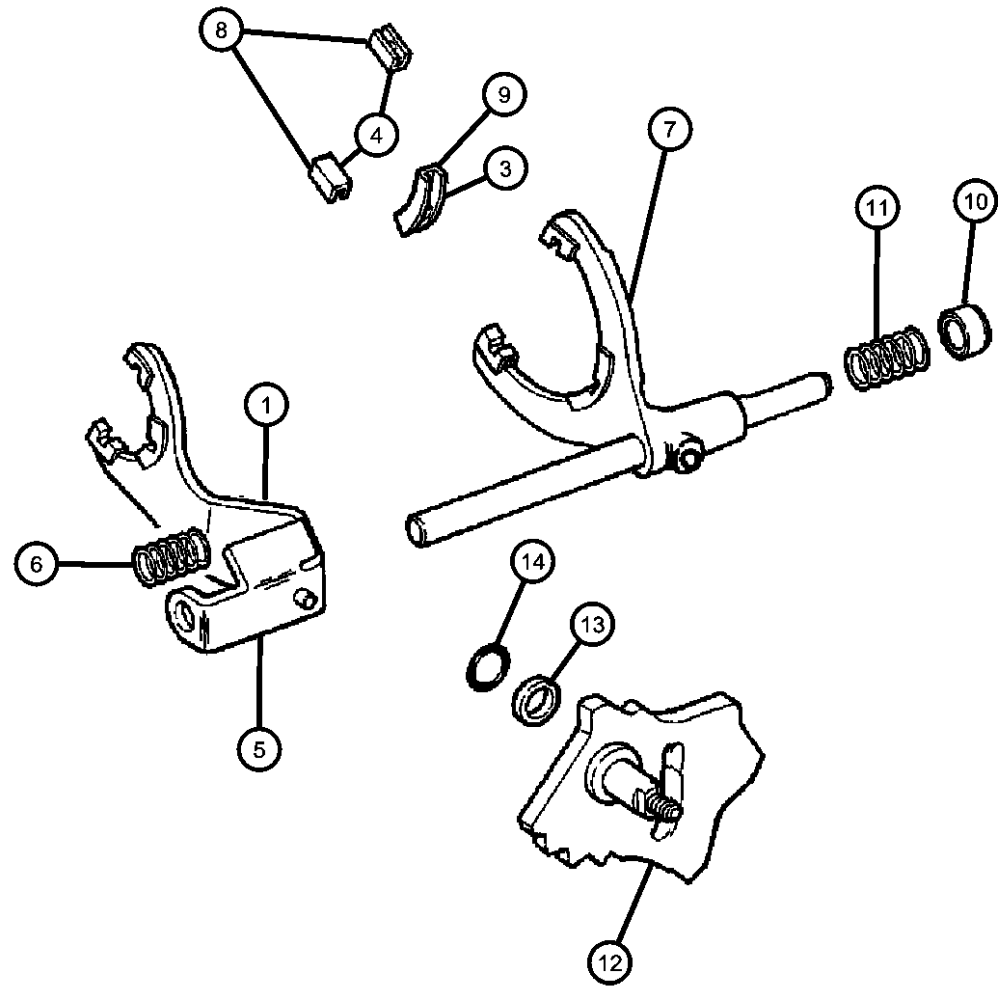

ITEM	PART NUMBER	QTY	LINE	SERIES	BODY	ENGINE	TRANS	TRIM	DESCRIPTION
------	-------------	-----	------	--------	------	--------	-------	------	-------------

NOTE:

Refer To All Proper Tag Numbers And Stamping Numbers Before Ordering Transfer Cases And/Or Transfer Case Parts.

Sales Codes:

[DBB] = All Manual Transmissions

[DEJ] = 6-Speed Manual Transmission

[DGQ] = 5-Speed Automatic 5-45RFE Transmission

[DGV] = 4-Speed Automatic VLP Transmission

[DG6] = 4-Speed Automatic 42RLE Transmission

[DG0] = All Automatic Transmissions

[DH5] = Electronic Shift On The Fly Parttime 243 Transfer Case

[DH8] = Electronic Shift On Demand 246 Transfer Case

[XEF] = Transfer Case Skid Plate Shield

1	05103300AB	1	6						FORK, Range
-2	05066980AA	1	6						SHIM
3	05080325AA	1	6						PAD, Shift Fork
4	05080327AA	2	6						PAD, Shift Fork
5	05019582AB	1	6						BRACKET
6	05019582AB	1							SPRING, (NOT REQUIRED)
7	05170951AA	1	6						FORK, Transfer Case Mode Shift
8	04167969	2	6						PAD, Shift Fork
9	04219073	1	6						PAD, Shift Fork
10	83503515	1	6						CUP, Shift Fork Spring
11	00013816	1	6						SPRING, Mode Fork
12	05166809AA	1	6						SECTOR, Transfer Case
13									BUSHING, Shift Rail
	04338945	1	6						Front
	83503514	1	6						
14	04167963	1	6						SEAL, O-Ring
-15	83503512	1	6						WASHER, Flat

DODGE - REGULAR & QUAD CAB PICKUP (DR)

SERIES	LINE	BODY	ENGINE	TRANSMISSION
H = HIGHLINE	3 = HD DODGE 2WD	41 = SEDAN/QUAD CAB	EKG = 3.7L V6 Engine	DDC = 5-Speed HD Manual Transmission
L = LOWLINE	8 = HD DODGE 4WD	SWB	ETC = 5.9L Cummins 24V Diesel Engine	DDP = 5-Speed Manual Transmission
P = PREMIUM	1 = Lt. Duty DODGE 2WD	42 = PILLARED	ETH = 5.9L HO Cummins Turbo Diesel Engine	DEC = 6-Speed Manual Transmission
S = SPORT	6 = Lt. Duty DODGE 4WD	HARDTOP/QUAD CAB	EVA = 4.7L V8 MPI Engine	DEE = 6-Speed HD Manual Transmission
	2 = Med. Duty DODGE 2WD	LWB	EVD = 4.7L V8 FFV Engine	DEJ = 6-Speed Manual Transmission
	7 = Med. Duty DODGE 4WD	61 = REG CAB 6.5 FT BOX	EWC = 8.3L V10 SFI Engine	DG6 = 4-Spd. Automatic 42RLE Transmission
		62 = REG CAB 8 FT BOX	EZA = Hemi "Magnum" 5.7L SMPI V8 Engine	DG8 = 4-Spd. Automatic 48RE Transmission
			EZB = 5.7L Hemi Multi Displacement Engine	DGQ = 5-Spd Automatic 5-45RFE Transmission
				DGV = 4-Spd. Automatic VLP Transmission

AR = use ase required - = Non illustrated part

2006 DR

**Skidplate 246 [DH8] Electric Shift On Demand
Figure 246-1205**

ITEM	PART NUMBER	QTY	LINE	SERIES	BODY	ENGINE	TRANS	TRIM	DESCRIPTION
------	-------------	-----	------	--------	------	--------	-------	------	-------------

NOTE:

Refer To All Proper Tag Numbers And Stamping Numbers Before Ordering Transfer Cases And/Or Transfer Case Parts.

Sales Codes:

[DBB] = All Manual Transmissions

[DEJ] = 6-Speed Manual Transmission

[DGQ] = 5-Speed Automatic 5-45RFE Transmission

[DGV] = 4-Speed Automatic VLP Transmission

[DG6] = 4-Speed Automatic 42RLE Transmission

[DG0] = All Automatic Transmissions

[DH5] = Electronic Shift On The Fly Parttime 243 Transfer Case

[DH8] = Electronic Shift On Demand 246 Transfer Case

[XEF] = Transfer Case Skid Plate Shield

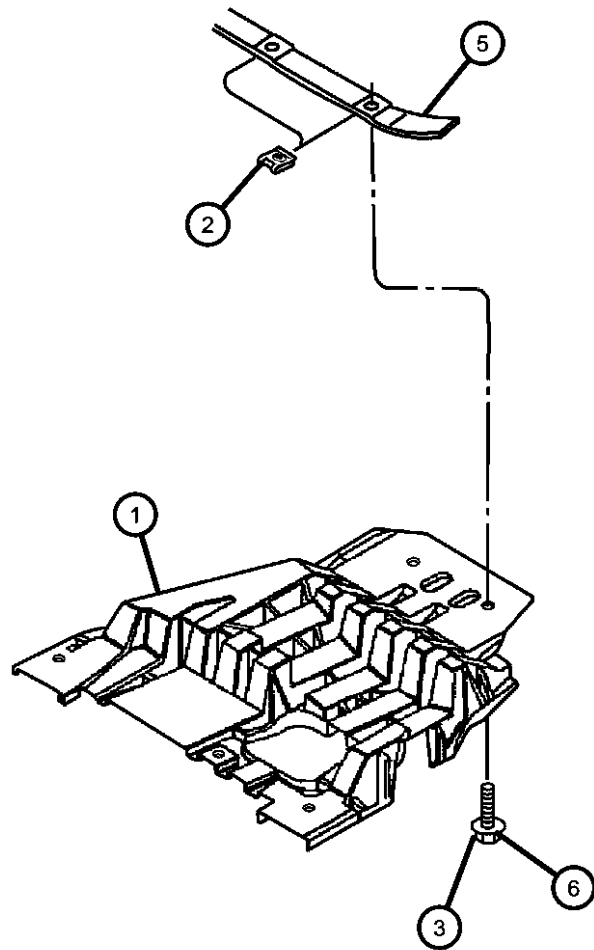

1	52022048AG	1	6						SKID PLATE, Transfer Case
2	52022048AG	1							U-NUT, M10-1.50, (NOT REQUIRED)
3	06507342AA	8	6						SCREW, M8x1.25x30
-4	52105582AA	1	6						PLATE, Transfer Case Shifter
5	52022046AD	1	6						CROSSMEMBER, Skid Plate
6	06506971AA	AR	6						SCREW, Repair Skid Plate Crossmember To Skid Plate

DODGE - REGULAR & QUAD CAB PICKUP (DR)

SERIES	LINE	BODY	ENGINE	TRANSMISSION
H = HIGHLINE	3 = HD DODGE 2WD	41 = SEDAN/QUAD CAB	EKG = 3.7L V6 Engine	DDC = 5-Speed HD Manual Transmission
L = LOWLINE	8 = HD DODGE 4WD	SWB	ETC = 5.9L Cummins 24V Diesel Engine	DDP = 5-Speed Manual Transmission
P = PREMIUM	1 = Lt. Duty DODGE 2WD	42 = PILLARED	ETH = 5.9L HO Cummins Turbo Diesel Engine	DEC = 6-Speed Manual Transmission
S = SPORT	6 = Lt. Duty DODGE 4WD	HARDTOP/QUAD CAB	EVA = 4.7L V8 MPI Engine	DEE = 6-Speed HD Manual Transmission
	2 = Med. Duty DODGE 2WD	LWB	EVD = 4.7L V8 FFV Engine	DEJ = 6-Speed Manual Transmission
	7 = Med. Duty DODGE 4WD	61 = REG CAB 6.5 FT BOX	EWC = 8.3L V10 SFI Engine	DG6 = 4-Spd. Automatic 42RLE Transmission
		62 = REG CAB 8 FT BOX	EZA = Hemi "Magnum" 5.7L SMPI V8 Engine	DG8 = 4-Spd. Automatic 48RE Transmission
			EZB = 5.7L Hemi Multi Displacement Engine	DGQ = 5-Spd Automatic 5-45RFE Transmission
				DGV = 4-Spd. Automatic VLP Transmission

AR = use ase required - = Non illustrated part

2006 DR

**Windshield Wiper & Washer
Figure 23D-230**

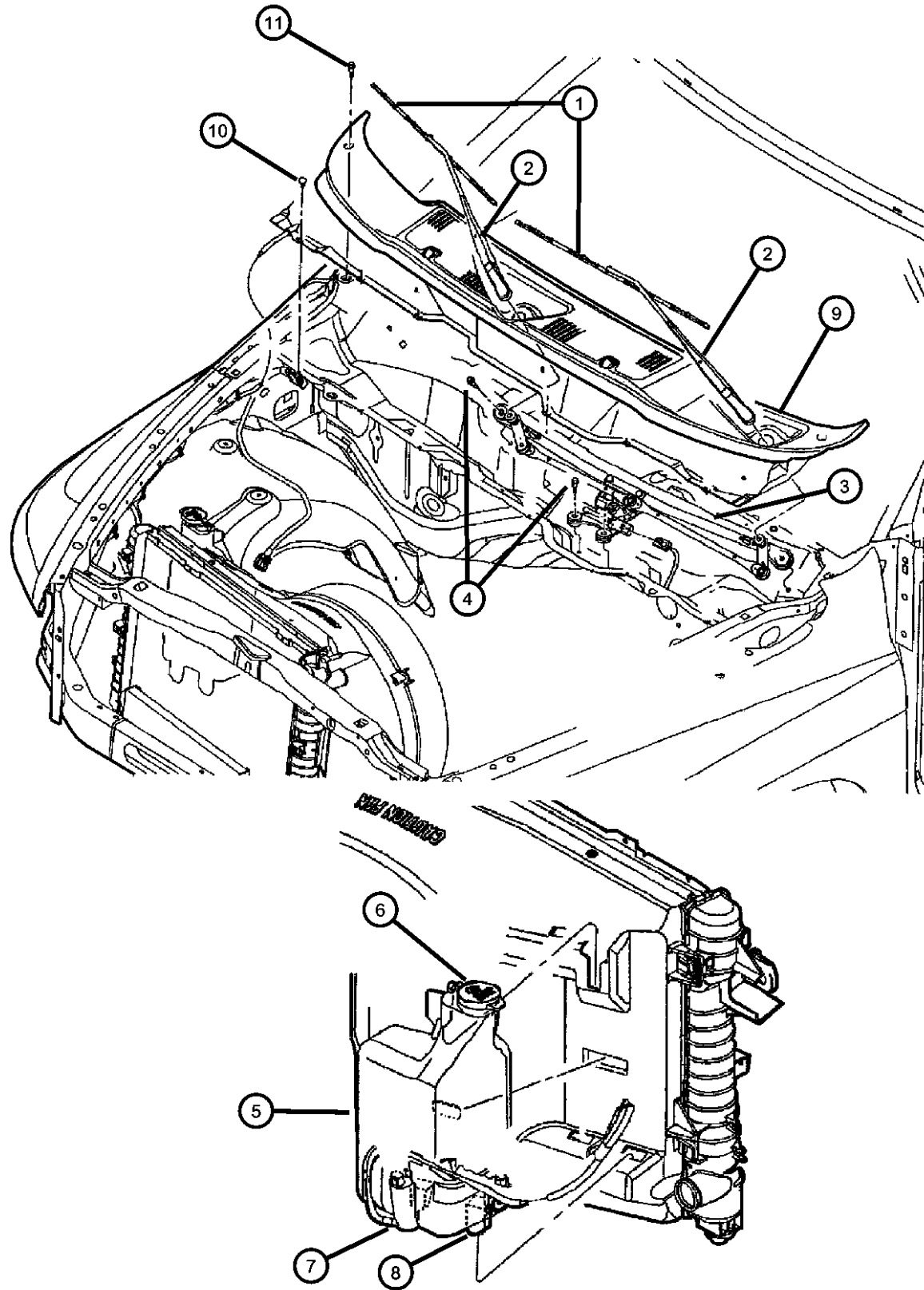

ITEM	PART NUMBER	QTY	LINE	SERIES	BODY	ENGINE	TRANS	TRIM	DESCRIPTION
-15	55077248AA	1							HOSE AND NOZZLE, WINDSHIELD
-16	55077255AC	2							NOZZLE, Washer, Windshield
-17	06502982	1	1						SCREW AND WASHER, Hex Head, M6x1x25
-18	HFV00516AB	1							HOSE, Fuel And Vapor, 25 Foot Roll 5/16"

DODGE - REGULAR & QUAD CAB PICKUP (DR)

SERIES	LINE	BODY	ENGINE	TRANSMISSION
H = HIGHLINE	3 = HD DODGE 2WD	41 = SEDAN/QUAD CAB	EKG = 3.7L V6 Engine	DDC = 5-Speed HD Manual Transmission
L = LOWLINE	8 = HD DODGE 4WD	SWB	ETC = 5.9L Cummins 24V Diesel Engine	DDP = 5-Speed Manual Transmission
P = PREMIUM	1 = Lt. Duty DODGE 2WD	42 = PILLARED	ETH = 5.9L HO Cummins Turbo Diesel Engine	DEC = 6-Speed Manual Transmission
S = SPORT	6 = Lt. Duty DODGE 4WD	HARDTOP/QUAD CAB	EVA = 4.7L V8 MPI Engine	DEE = 6-Speed HD Manual Transmission
	2 = Med. Duty DODGE 2WD	LWB	EVD = 4.7L V8 FFV Engine	DEJ = 6-Speed Manual Transmission
	7 = Med. Duty DODGE 4WD	61 = REG CAB 6.5 FT BOX	EWC = 8.3L V10 SFI Engine	DG6 = 4-Spd. Automatic 42RLE
		62 = REG CAB 8 FT BOX	EZA = Hemi "Magnum" 5.7L SMPI V8 Engine	DG8 = 4-Spd. Automatic 48RE
			EZB = 5.7L Hemi Multi Displacement Engine	DGQ = 5-Spd Automatic 5-45RFE
				DGV = 4-Spd. Automatic VLP
				Transmission

AR = use ase required - = Non illustrated part

**Plumbing Air Conditioning 8.3L [EWC]
Figure 24-230**

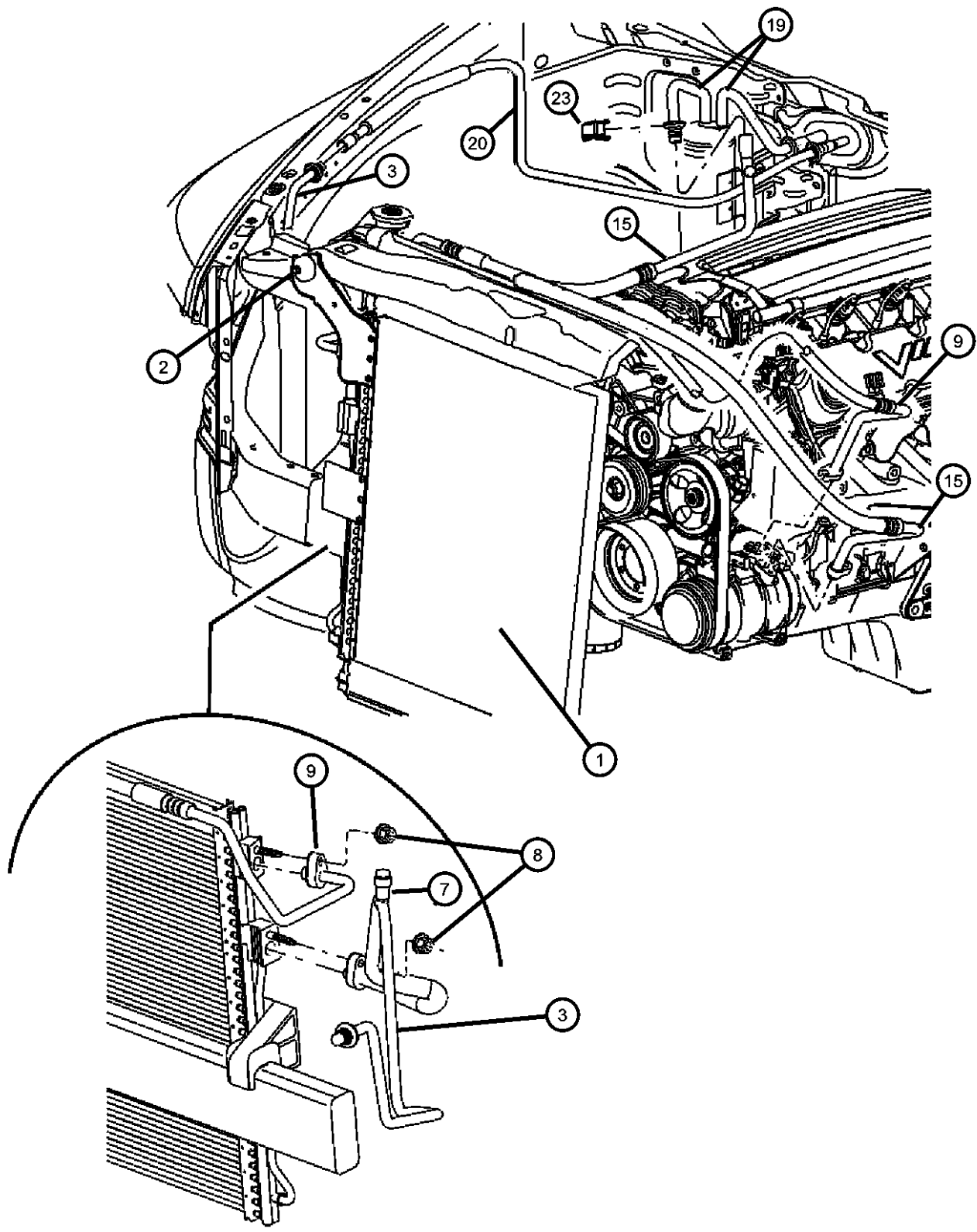

ITEM	PART NUMBER	QTY	LINE	SERIES	BODY	ENGINE	TRANS	TRIM	DESCRIPTION
Sales Code: [EWC] = [8.3L] Gas Engine									
1	05290385AC	1	1			EWC			CONDENSER, A/C
2	06508012AA	2							BOLTCondenser Mounting
3	05290457AC	1				EWC			LINE, A/C Liquid
4	05073611AA	1				EWC			O RING, A/C Liquid Line
5	05093527AB	1				EWC			O RING
6	05073612AA	1				EWC			SEAL
7	05073613AA	1				EWC			CAP, A/C Charge Valve
8	06100051	4							NUT AND WASHER, Hex Nut-Coned Washer, M8 x 1.25
9	05290571AB	1	1			EWC			LINE, A/C Discharge
10	05073612AA	1				EWC			SEAL
11	05093527AB	1	1			EWC			O RING
12	05073617AA	1	1			EWC			TRANSDUCER, Pressure Sensor
13	05011346AA	1	1			EWC			VALVE CORE, Service Port
14	05080520AA	1	1			EWC			O RING, A/C Line
15	05290570AB	1	1			EWC			LINE, A/C Suction
16	05019242AA	1	1			EWC			CAP, A/C Check Valve
17	05011346AA	1	1			EWC			VALVE CORE, Service Port
18	05072893AA	1	1			EWC			O RING, A/C Line
19	55057016AA	1							ACCUMULATOR, Suction and Discharge Line
20	55055960AC	1							LINE, A/C Liquid
21	05142378AA	3							O RING
-22									CLIP, A/C Quick Disconnect
	04596152	2							Small
	04596153	2							Large
23									CLIP, A/C Quick Disconnect

DODGE - REGULAR & QUAD CAB PICKUP (DR)

SERIES	LINE	BODY	ENGINE	TRANSMISSION
H = HIGHLINE	3 = HD DODGE 2WD	41 = SEDAN/QUAD CAB	EKG = 3.7L V6 Engine	DDC = 5-Speed HD Manual Transmission
L = LOWLINE	8 = HD DODGE 4WD	SWB	ETC = 5.9L Cummins 24V Diesel Engine	DDP = 5-Speed Manual Transmission
P = PREMIUM	1 = Lt. Duty DODGE 2WD	42 = PILLARED HARDTOP/QUAD CAB	ETH = 5.9L HO Cummins Turbo Diesel Engine	DEC = 6-Speed Manual Transmission
S = SPORT	6 = Lt. Duty DODGE 4WD	LWB	EVA = 4.7L V8 MPI Engine	DEE = 6-Speed HD Manual Transmission
	2 = Med. Duty DODGE 2WD	61 = REG CAB 6.5 FT BOX	EVD = 4.7L V8 FFV Engine	DEJ = 6-Speed Manual Transmission
	7 = Med. Duty DODGE 4WD	62 = REG CAB 8 FT BOX	EWC = 8.3L V10 SFI Engine	DG6 = 4-Spd. Automatic 42RLE
			EZA = Hemi "Magnum" 5.7L SMPI V8 Engine	DG8 = 4-Spd. Automatic 48RE
			EZB = 5.7L Hemi Multi Displacement Engine	DGQ = 5-Spd Automatic 5-45RFE
				DGV = 4-Spd. Automatic VLP
				Transmission

AR = use ase required - = Non illustrated part

Group - 25

Emission Systems

Group - 25 Emission Systems

Illustration Title

Group-Fig. No.

EGR Systems

EGR System.....Fig. 25 - 205

Vacuum Canister

Vacuum Canister and Leak Detection Pump All EnginesFig. 25 - 310

Emission Harness

Emission Control Vacuum Harness 3.7L [EKG] 4.7L [EVA] 8.3L [EWC]Fig. 25 - 410

Emission control HarnessFig. 25 - 415

Leak Detection PumpFig. 25 - 420

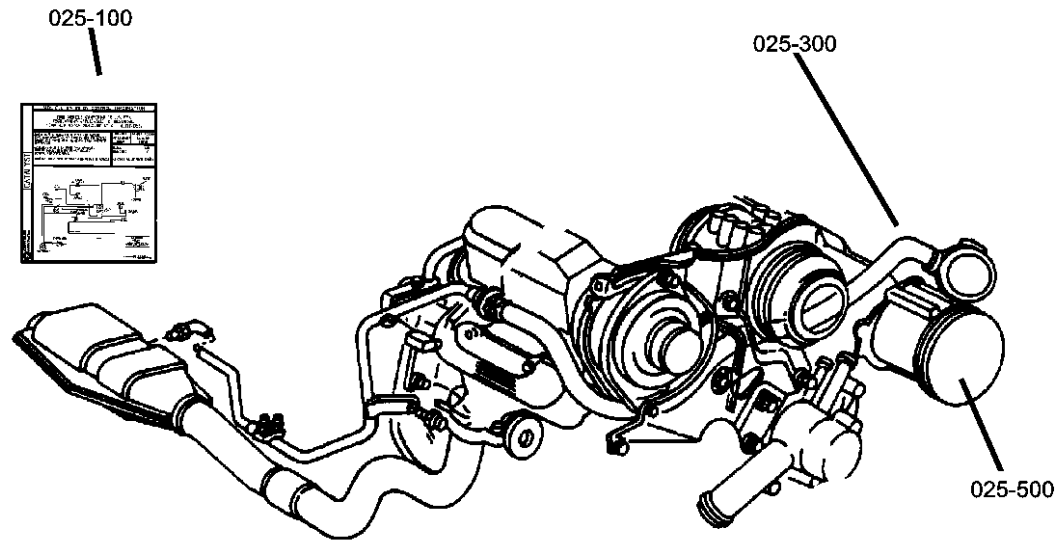

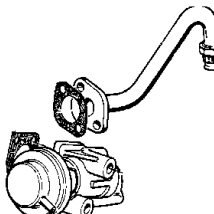
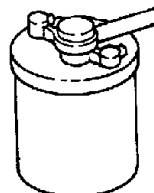
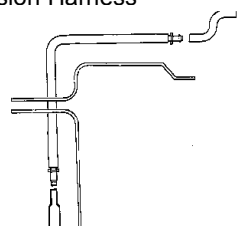
<p>025-200 EGR Systems</p> 	<p>025-300 Vacuum Canister</p> 	<p>025-400 Emission Harness</p> 	
---	---	---	--

**Door, Front Glass And Regulator
Figure DDR-120**

ITEM	PART NUMBER	QTY	LINE	SERIES	BODY	ENGINE	TRANS	TRIM	DESCRIPTION
------	-------------	-----	------	--------	------	--------	-------	------	-------------

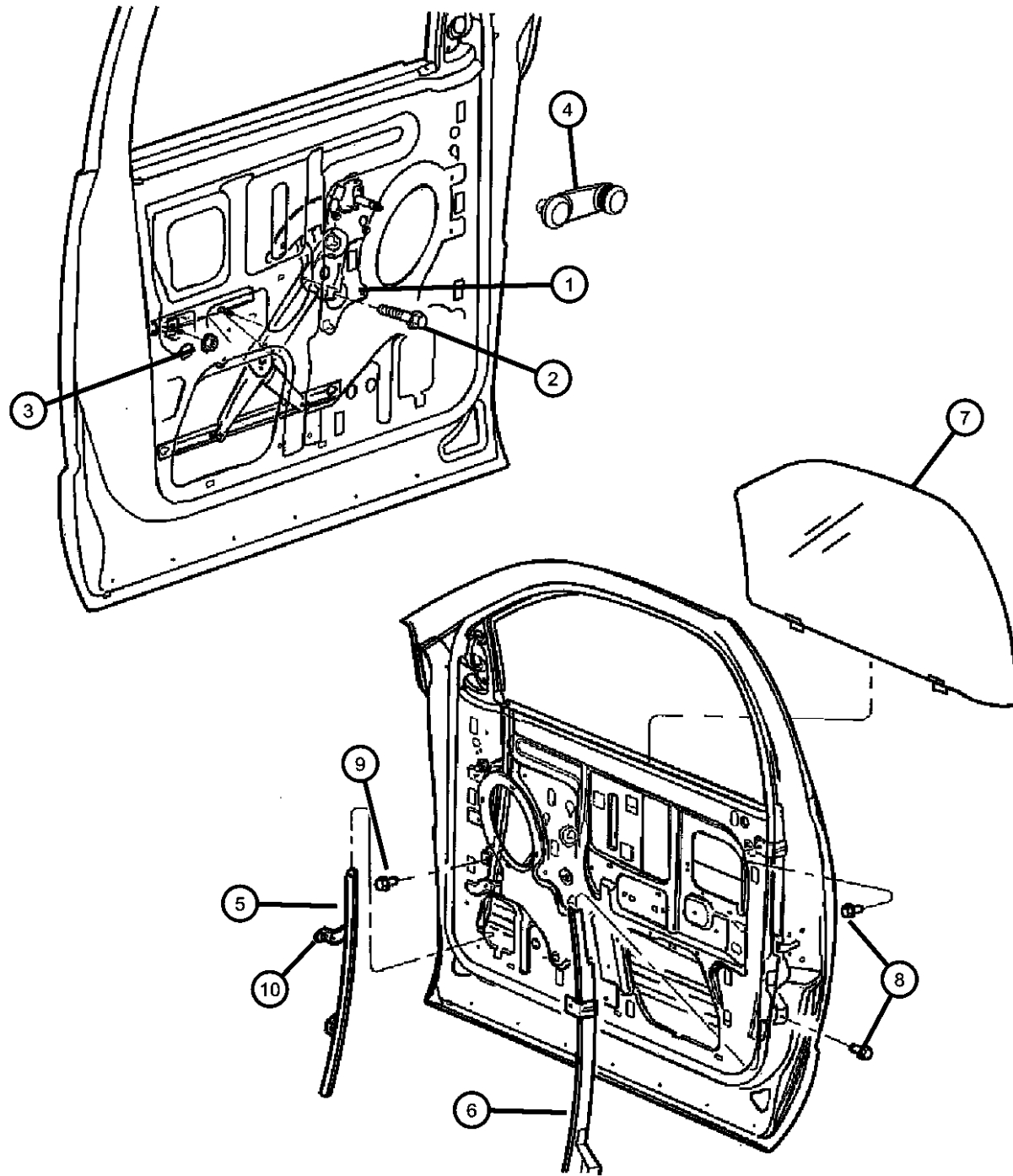

		2			61, 62				
9	06504055	2							SCREW, Hex Head, M6x1x16
10									SCREW, Tapping, M6x1x20
	06502064	1			61, 62				
		1			41, 42				

DODGE - REGULAR & QUAD CAB PICKUP (DR)

SERIES	LINE	BODY	ENGINE	TRANSMISSION
H = HIGHLINE	3 = HD DODGE 2WD	41 = SEDAN/QUAD CAB	EKG = 3.7L V6 Engine	DDC = 5-Speed HD Manual Transmission
L = LOWLINE	8 = HD DODGE 4WD	SWB	ETC = 5.9L Cummins 24V Diesel Engine	DDP = 5-Speed Manual Transmission
P = PREMIUM	1 = Lt. Duty DODGE 2WD	42 = PILLARED	ETH = 5.9L HO Cummins Turbo Diesel Engine	DEC = 6-Speed Manual Transmission
S = SPORT	6 = Lt. Duty DODGE 4WD	HARDTOP/QUAD CAB	EVA = 4.7L V8 MPI Engine	DEE = 6-Speed HD Manual Transmission
	2 = Med. Duty DODGE 2WD	LWB	EVD = 4.7L V8 FFV Engine	DEJ = 6-Speed Manual Transmission
	7 = Med. Duty DODGE 4WD	61 = REG CAB 6.5 FT BOX	EWC = 8.3L V10 SFI Engine	DG6 = 4-Spd. Automatic 42RLE
		62 = REG CAB 8 FT BOX	EZA = Hemi "Magnum" 5.7L SMPI V8 Engine	DG8 = 4-Spd. Automatic 48RE
			EZB = 5.7L Hemi Multi Displacement Engine	DGQ = 5-Spd Automatic 5-45RFE
				DGV = 4-Spd. Automatic VLP
				Transmission

AR = use ase required - = Non illustrated part

2006 DR

**Weatherstrips, Door, Standard Cab
Figure DDR-610**

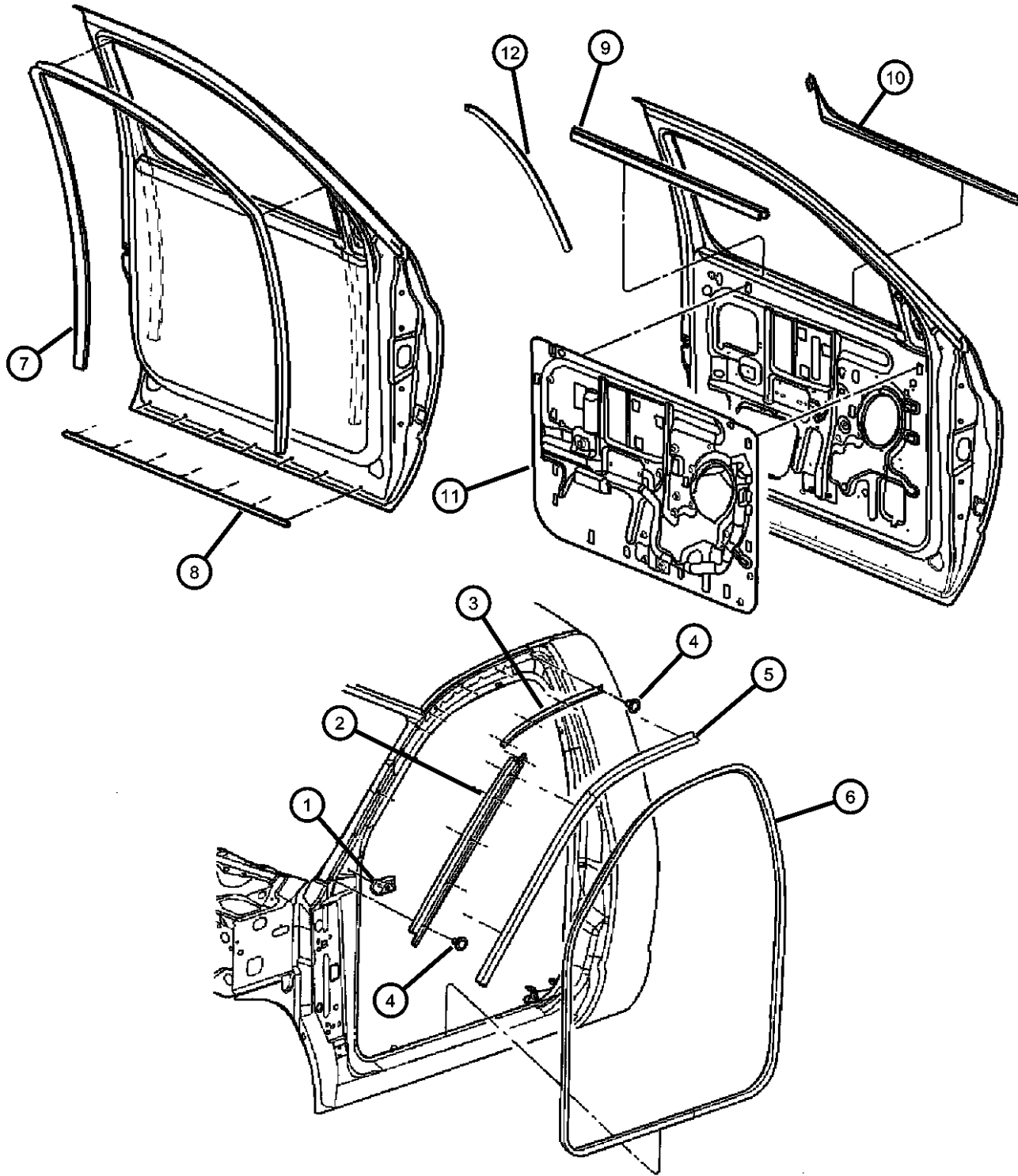

ITEM	PART NUMBER	QTY	LINE	SERIES	BODY	ENGINE	TRANS	TRIM	DESCRIPTION
1	55276957AB	2							SEAL, Body Side
2									MOLDING, Windshield
	55277187AB	1							Left
	55277186AB	1							Right
3									RETAINER, Bodyside Seal
	55276200AC	1			61, 62				Right
	55276201AC	1			61, 62				Left
4	06507595AA	20			61, 62				SCREW
5									SEAL, Body Side
	55277188AB	1			61, 62				Right
	55277189AB	1			61, 62				Left
6	55275611AF	2			61, 62				WEATHERSTRIP, Door Opening
7									SEAL, Glass Run, Front
	55275612AF	1			61, 62				Right
	55275613AF	1			61, 62				Left
8									SEAL
	55277214AA	1			61, 62				Right
	55277215AA	1			61, 62				Left
9	55276897AF	2			61, 62				WEATHERSTRIP, Door Belt
10									WEATHERSTRIP, Door Belt, Outer
	55276942AD	1			61, 62				Right
	55276943AD	1			61, 62				Left
11									WATERSHIELD, Front Door
	55276174AJ	1			61, 62				Right
	55276175AJ	1			61, 62				Left
12	55276593AE	2							SEAL, B-Pillar

DODGE - REGULAR & QUAD CAB PICKUP (DR)

SERIES	LINE	BODY	ENGINE	TRANSMISSION
H = HIGHLINE	3 = HD DODGE 2WD	41 = SEDAN/QUAD CAB	EKG = 3.7L V6 Engine	DDC = 5-Speed HD Manual
L = LOWLINE	8 = HD DODGE 4WD	SWB	ETC = 5.9L Cummins 24V	Transmission
P = PREMIUM	1 = Lt. Duty DODGE 2WD	42 = PILLARED	Diesel Engine	DDP = 5-Speed Manual Transmission
S = SPORT	6 = Lt. Duty DODGE 4WD	HARDTOP/QUAD CAB	ETH = 5.9L HO Cummins	DEC = 6-Speed Manual Transmission
	2 = Med. Duty DODGE 2WD	LWB	Turbo Diesel Engine	DEE = 6-Speed HD Manual
	7 = Med. Duty DODGE 4WD	61 = REG CAB 6.5 FT BOX	EVA = 4.7L V8 MPI Engine	Transmission
		62 = REG CAB 8 FT BOX	EVD = 4.7L V8 FFV Engine	DEJ = 6-Speed Manual Transmission
			EWC = 8.3L V10 SFI Engine	DG6 = 4-Spd. Automatic 42RLE
			EZA = Hemi "Magnum" 5.7L	Transmission
			SMPI V8 Engine	DG8 = 4-Spd. Automatic 48RE
			EZB = 5.7L Hemi Multi	Transmission
			Displacement Engine	DGQ = 5-Spd Automatic 5-45RFE
				Transmission
				DGV = 4-Spd. Automatic VLP
				Transmission

AR = use ase required - = Non illustrated part

**Tailgate - Deflector
Figure EDR-230**

ITEM	PART NUMBER	QTY	LINE	SERIES	BODY	ENGINE	TRANS	TRIM	DESCRIPTION
1	55112047AC	1		H, L, P					SPOILER, Tailgate
2	06507447AA	4		H, L, P					SCREW
3	06508483AA	4		H, L, P					NUT, Spring Snap In Special, M6 x 1.00

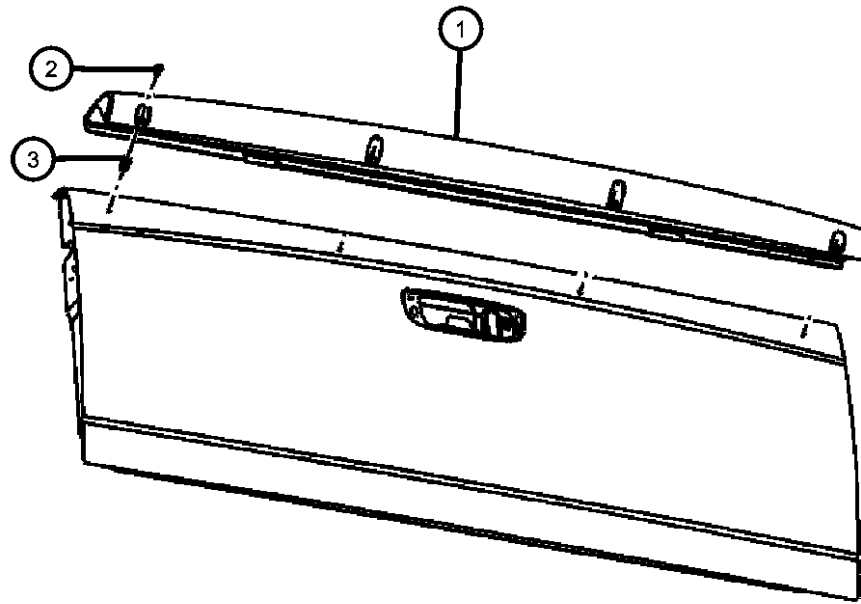

DODGE - REGULAR & QUAD CAB PICKUP (DR)

SERIES	LINE	BODY	ENGINE	TRANSMISSION
H = HIGHLINE	3 = HD DODGE 2WD	41 = SEDAN/QUAD CAB	EKG = 3.7L V6 Engine	DDC = 5-Speed HD Manual Transmission
L = LOWLINE	8 = HD DODGE 4WD	SWB	ETC = 5.9L Cummins 24V Diesel Engine	DDP = 5-Speed Manual Transmission
P = PREMIUM	1 = Lt. Duty DODGE 2WD	42 = PILLARED	ETH = 5.9L HO Cummins Turbo Diesel Engine	DEC = 6-Speed Manual Transmission
S = SPORT	6 = Lt. Duty DODGE 4WD	HARDTOP/QUAD CAB	EVA = 4.7L V8 MPI Engine	DEE = 6-Speed HD Manual Transmission
	2 = Med. Duty DODGE 2WD	LWB	EVD = 4.7L V8 FFV Engine	DEJ = 6-Speed Manual Transmission
	7 = Med. Duty DODGE 4WD	61 = REG CAB 6.5 FT BOX	EWC = 8.3L V10 SFI Engine	DG6 = 4-Spd. Automatic 42RLE Transmission
		62 = REG CAB 8 FT BOX	EZA = Hemi "Magnum" 5.7L SMPI V8 Engine	DG8 = 4-Spd. Automatic 48RE Transmission
			EZB = 5.7L Hemi Multi Displacement Engine	DGQ = 5-Spd Automatic 5-45RFE Transmission
				DGV = 4-Spd. Automatic VLP Transmission

AR = use ase required - = Non illustrated part

2006 DR

**Carpets, Mats
Figure IDR-310**

ITEM	PART NUMBER	QTY	LINE	SERIES	BODY	ENGINE	TRANS	TRIM	DESCRIPTION
------	-------------	-----	------	--------	------	--------	-------	------	-------------

	82209559	1							[Dark Khaki], Carpeted with Hemi Logo
	82209560	1							[Dark Khaki], Carpeted with Ram Logo

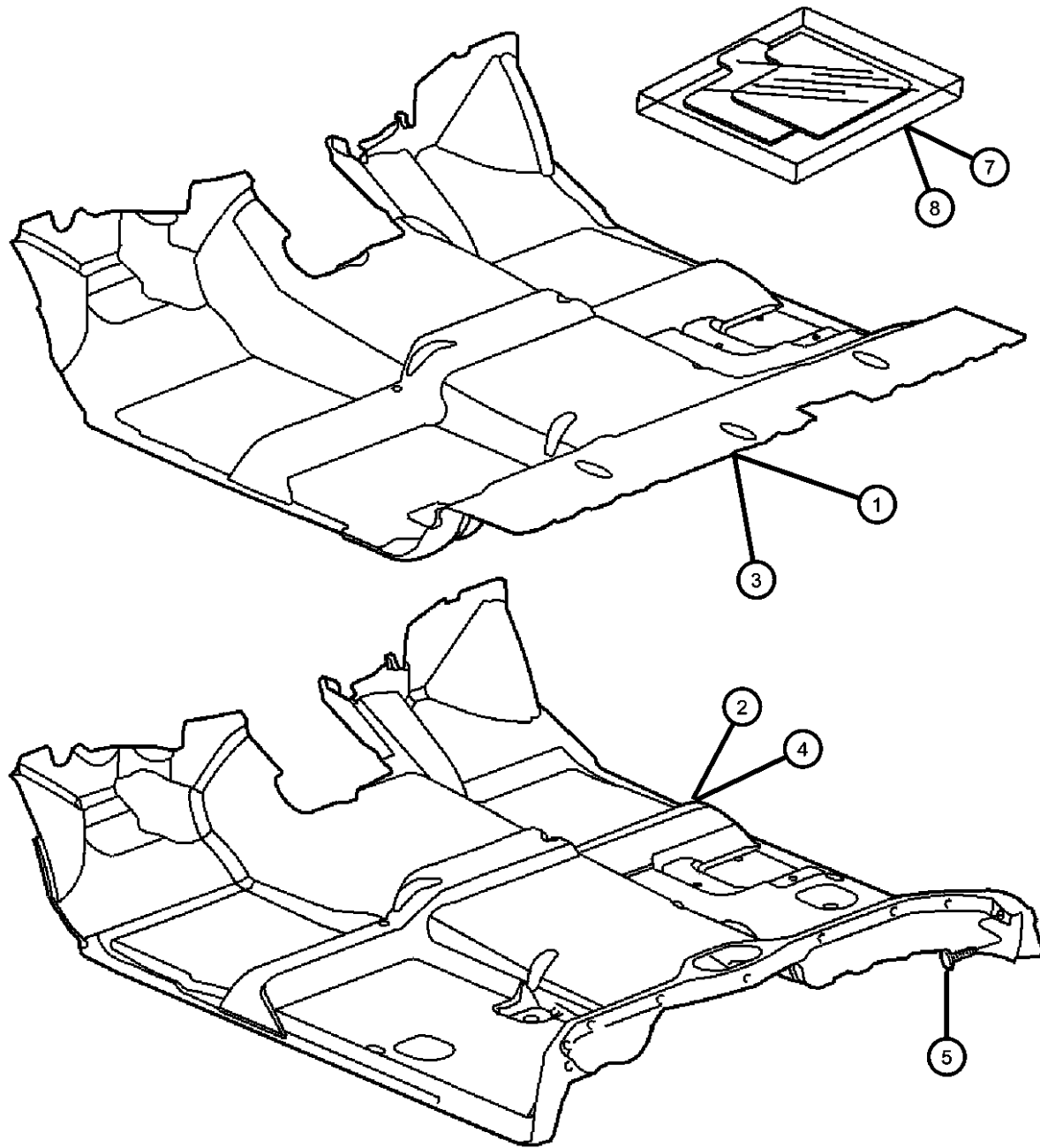

DODGE - REGULAR & QUAD CAB PICKUP (DR)

SERIES	LINE	BODY	ENGINE	TRANSMISSION
H = HIGHLINE	3 = HD DODGE 2WD	41 = SEDAN/QUAD CAB	EKG = 3.7L V6 Engine	DDC = 5-Speed HD Manual Transmission
L = LOWLINE	8 = HD DODGE 4WD	SWB	ETC = 5.9L Cummins 24V Diesel Engine	DDP = 5-Speed Manual Transmission
P = PREMIUM	1 = Lt. Duty DODGE 2WD	42 = PILLARED	ETH = 5.9L HO Cummins Turbo Diesel Engine	DEC = 6-Speed Manual Transmission
S = SPORT	6 = Lt. Duty DODGE 4WD	HARDTOP/QUAD CAB	EVA = 4.7L V8 MPI Engine	DEE = 6-Speed HD Manual Transmission
	2 = Med. Duty DODGE 2WD	LWB	EVD = 4.7L V8 FFV Engine	DEJ = 6-Speed Manual Transmission
	7 = Med. Duty DODGE 4WD	61 = REG CAB 6.5 FT BOX	EWC = 8.3L V10 SFI Engine	DG6 = 4-Spd. Automatic 42RLE
		62 = REG CAB 8 FT BOX	EZA = Hemi "Magnum" 5.7L SMPI V8 Engine	DG8 = 4-Spd. Automatic 48RE
			EZB = 5.7L Hemi Multi Displacement Engine	DGQ = 5-Spd Automatic 5-45RFE
				DGV = 4-Spd. Automatic VLP
				Transmission

AR = use ase required - = Non illustrated part

2006 DR

Door Trim Panels
Figure IDR-410

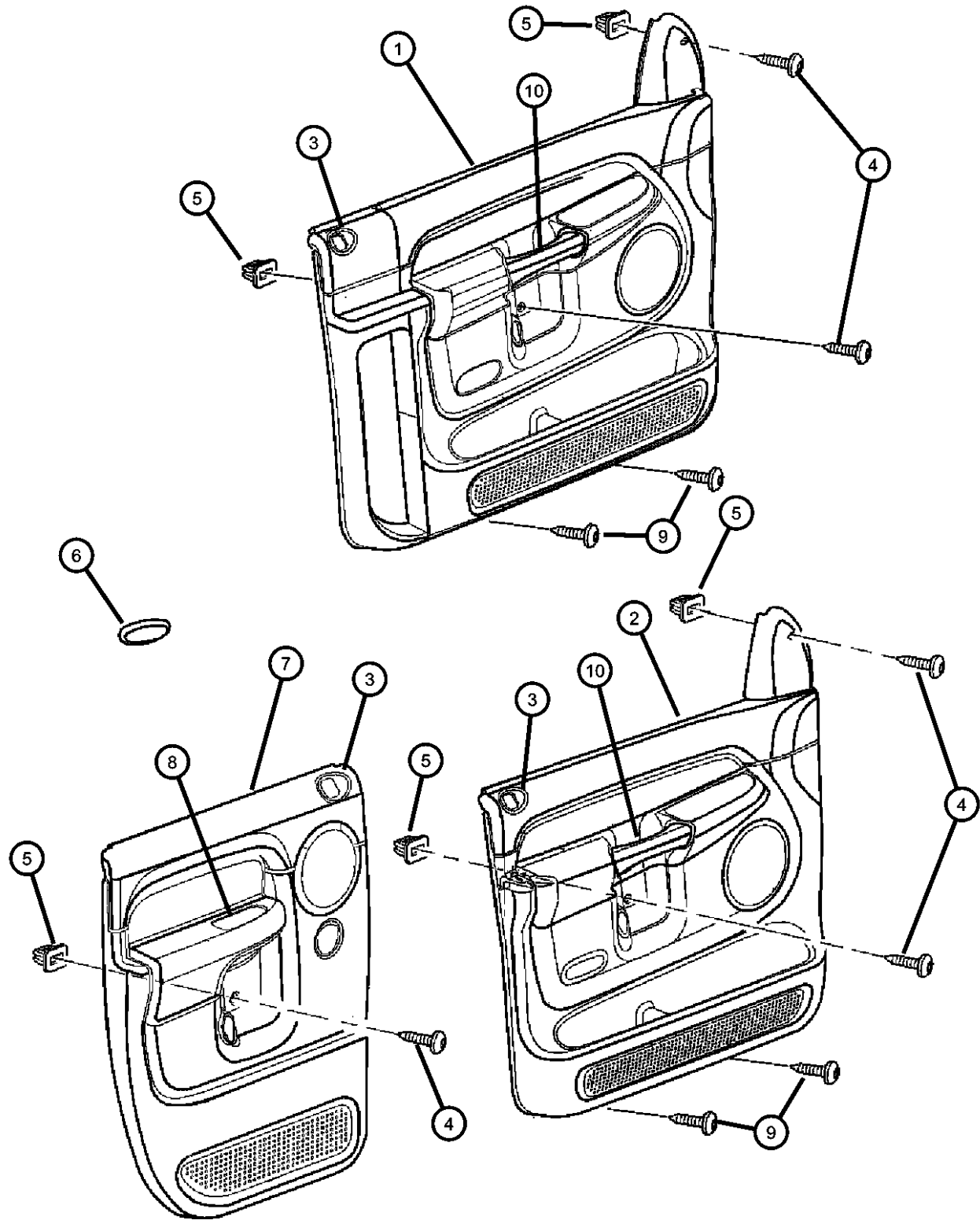

ITEM	PART NUMBER	QTY	LINE	SERIES	BODY	ENGINE	TRANS	TRIM	DESCRIPTION
		1			41, 42			*M9	[J3] With Power, Left
		1			41, 42			*AJ	[J3] With Power, Left
	5JV241J3AC	1			41, 42			*VL	[J3] With Power, Right
		1			41, 42			*GJ	[J3] With Power, Right
	5JV251D5AC	1			41, 42			*VL	[D5] With Power, Left
		1			41, 42			*GJ	[D5] With Power, Left
	5JV251J3AC	1			41, 42			*VL	[J3] With Power, Left
		1			41, 42			*GJ	[J3] With Power, Left
8									CUP, Door Pull
	1DB961D5AA	1			41, 42			*M9	[D5], Right
		1			41, 42			*AJ	[D5], Right
		1			41, 42			*CJ	[D5], Right
		1			41, 42			*V9	[D5], Right
		1			41, 42			*GJ	[D5], Right
	1DB961J3AA	1			41, 42			*V9	[J3], Right
		1			41, 42			*M9	[J3], Right
		1			41, 42			*VL	[D5], Right
	1DB96BD5AA	1			41, 42			*TX	[D5], Right
		1			41, 42			*P9	[D5], Right
		1			41, 42			*AJ	[J3], Right
		1			41, 42			*VL	[J3], Right
		1			41, 42			*GJ	[J3], Right
	1DB96ZJ3AA	1			41, 42			*TX	[J3], Right
		1			41, 42			*P9	[J3], Right
	1DB971D5AA	1			41, 42			*V9	[D5], Left
		1			41, 42			*M9	[D5], Left
		1			41, 42			*AJ	[D5], Left
		1			41, 42			*CJ	[D5], Left

DODGE - REGULAR & QUAD CAB PICKUP (DR)

SERIES	LINE	BODY	ENGINE	TRANSMISSION
H = HIGHLINE	3 = HD DODGE 2WD	41 = SEDAN/QUAD CAB	EKG = 3.7L V6 Engine	DDC = 5-Speed HD Manual Transmission
L = LOWLINE	8 = HD DODGE 4WD	SWB	ETC = 5.9L Cummins 24V Diesel Engine	DDP = 5-Speed Manual Transmission
P = PREMIUM	1 = Lt. Duty DODGE 2WD	42 = PILLARED HARDTOP/QUAD CAB	ETH = 5.9L HO Cummins Turbo Diesel Engine	DEC = 6-Speed Manual Transmission
S = SPORT	6 = Lt. Duty DODGE 4WD	LWB	EVA = 4.7L V8 MPI Engine	DEE = 6-Speed HD Manual Transmission
	2 = Med. Duty DODGE 2WD	61 = REG CAB 6.5 FT BOX	EVD = 4.7L V8 FFV Engine	DEJ = 6-Speed Manual Transmission
	7 = Med. Duty DODGE 4WD	62 = REG CAB 8 FT BOX	EWG = 8.3L V10 SFI Engine	DG6 = 4-Spd. Automatic 42RLE
			EZA = Hemi "Magnum" 5.7L SMPI V8 Engine	DG8 = 4-Spd. Automatic 48RE
			EZB = 5.7L Hemi Multi Displacement Engine	DGQ = 5-Spd Automatic 5-45RFE
				DGV = 4-Spd. Automatic VLP
				Transmission

AR = use ase required - = Non illustrated part

2006 DR

**Front, Vinyl, Split Bench, Trim Code [TX]
Figure IDR-510**

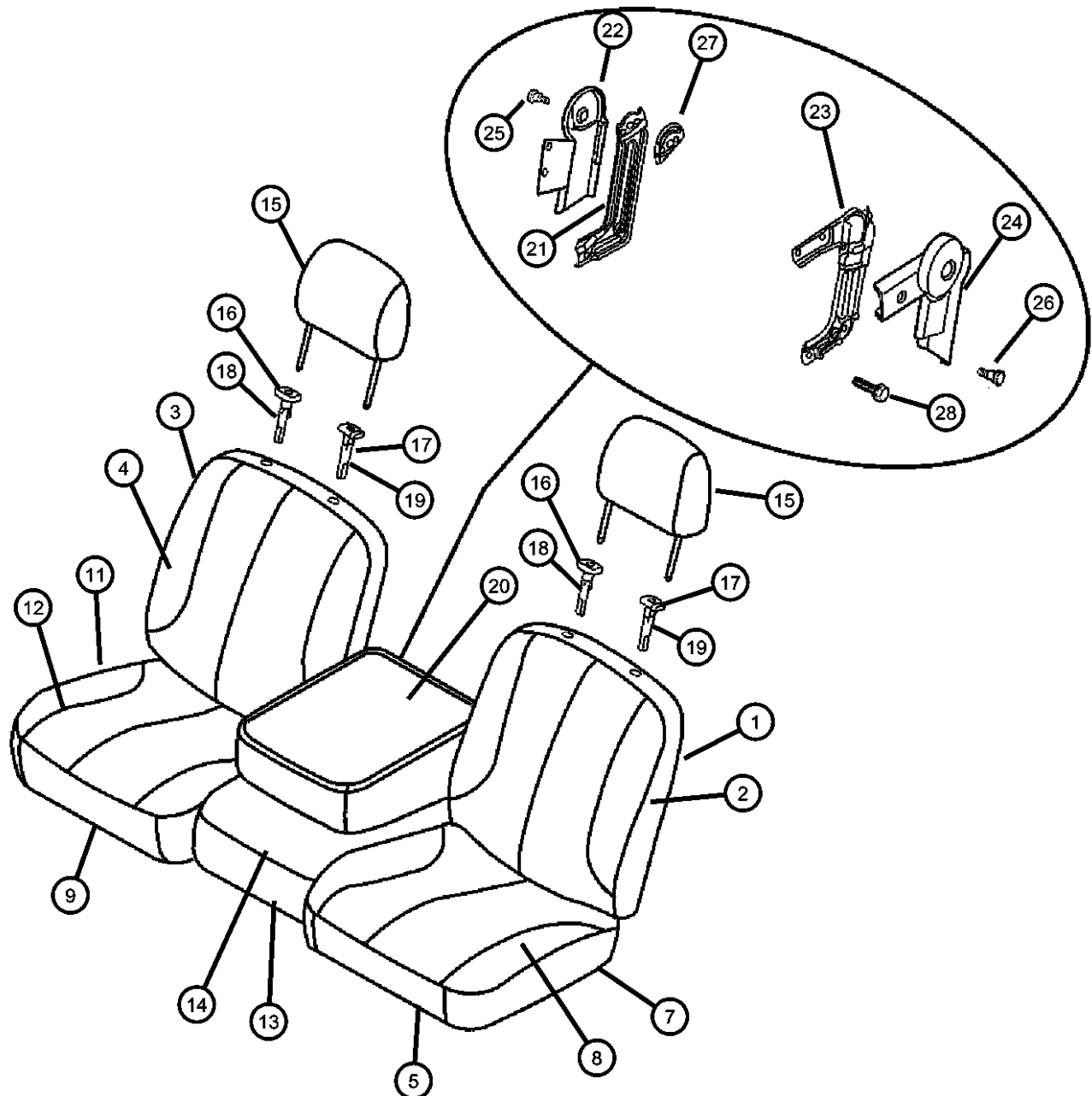

ITEM	PART NUMBER	QTY	LINE	SERIES	BODY	ENGINE	TRANS	TRIM	DESCRIPTION
	1DG801D5AA	1			61, 62			*TX	[D5] With [XCA] Occupant Classification System
		1	1, 6		61, 62			*TX	[D5] With [XZ9] Assembly Plant Part Tracking,
	1DG801J3AA	1			61, 62			*TX	[J3] With [XCA] Occupant Classification System
		1			61, 62			*TX	[J3] With [XZ9] Assembly Plant Part Tracking,
	1DM561D5AA	1			61, 62			*TX	[D5] Without [XZ9] Assembly Plant Part Tracking,
	1DM561J3AA	1			61, 62			*TX	[J3] Without [XZ9] Assembly Plant Part Tracking,
	1DN301D5AA	1			41, 42			*TX	[D5] Without [XZ9] Assembly Plant Part Tracking,
	1DN301J3AA	1			41, 42			*TX	[J3] Without [XZ9] Assembly Plant Part Tracking,
	1DR641D5AA	1			41, 42			*TX	[D5] With [XCA] Occupant Classification System
		1	1, 6		41, 42			*TX	[D5] With [XZ9] Assembly Plant Part Tracking,
	1DR641J3AA	1			41, 42			*TX	[J3] With [XCA] Occupant Classification System
		1	1, 6		41, 42			*TX	[J3] With [XZ9] Assembly Plant Part Tracking,
13									CUSHION, Front Seat, 20% Center, Center
	1DG751D5AA	1			61, 62			*TX	[D5] With [XCA] Occupant Classification System,
		1			61, 62			*TX	[D5] Without [XZ9] Assembly Plant Part Tracking,
		1			61, 62			*TX	[D5] With [XZ9] Assembly Plant Part Tracking,
	1DG751J3AA	1			61, 62			*TX	[J3] With [XCA] Occupant Classification System,
		1			61, 62			*TX	[J3] Without [XZ9] Assembly Plant Part Tracking,
		1			61, 62			*TX	[J3] With [XZ9] Assembly Plant Part Tracking,

DODGE - REGULAR & QUAD CAB PICKUP (DR)

SERIES	LINE	BODY	ENGINE	TRANSMISSION
H = HIGHLINE	3 = HD DODGE 2WD	41 = SEDAN/QUAD CAB SWB	EKG = 3.7L V6 Engine	DDC = 5-Speed HD Manual Transmission
L = LOWLINE	8 = HD DODGE 4WD	42 = PILLARED HARDTOP/QUAD CAB LWB	ETC = 5.9L Cummins 24V Diesel Engine	DDP = 5-Speed Manual Transmission
P = PREMIUM	1 = Lt. Duty DODGE 2WD	61 = REG CAB 6.5 FT BOX	ETH = 5.9L HO Cummins Turbo Diesel Engine	DEC = 6-Speed Manual Transmission
S = SPORT	6 = Lt. Duty DODGE 4WD	62 = REG CAB 8 FT BOX	EVA = 4.7L V8 MPI Engine	DEE = 6-Speed HD Manual Transmission
	2 = Med. Duty DODGE 2WD		EVD = 4.7L V8 FFV Engine	DEJ = 6-Speed Manual Transmission
	7 = Med. Duty DODGE 4WD		EWC = 8.3L V10 SFI Engine	DG6 = 4-Spd. Automatic 42RLE
			EZA = Hemi "Magnum" 5.7L SMPI V8 Engine	DG8 = 4-Spd. Automatic 48RE
			EZB = 5.7L Hemi Multi Displacement Engine	DGQ = 5-Spd Automatic 5-45RFE
				DGV = 4-Spd. Automatic VLP
				Transmission

AR = use ase required - = Non illustrated part

Front, Cloth Split Bench, Trim Code [P9]

Figure IDR-520

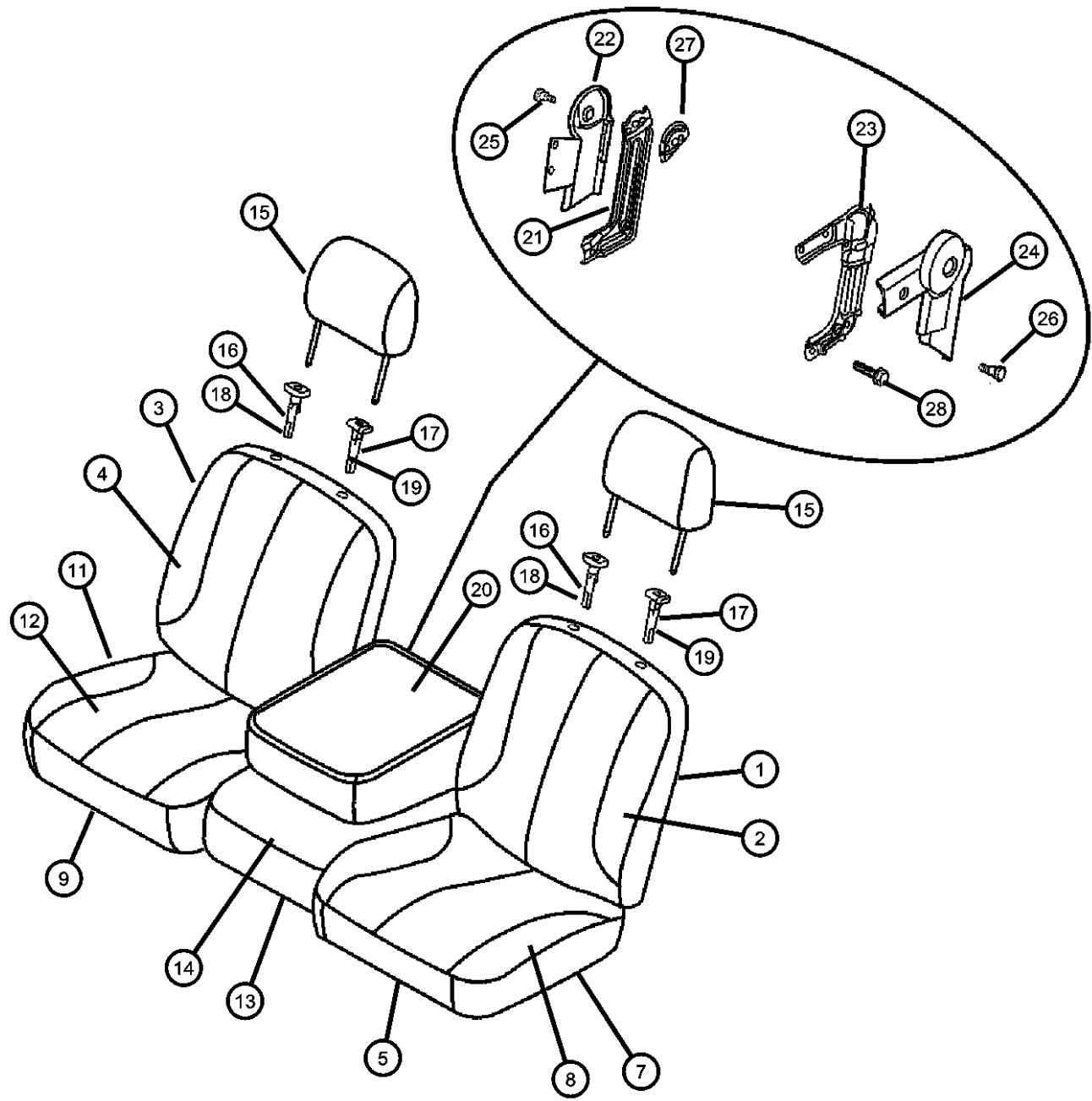

ITEM	PART NUMBER	QTY	LINE	SERIES	BODY	ENGINE	TRANS	TRIM	DESCRIPTION
	1DJ571D5AA	1			61, 62			*P9	[D5] With [XCA] Occupant Classification System
	1DJ571J3AA	1			61, 62			*P9	[J3] With [XCA] Occupant Classification System
		1	1, 6		61, 62			*P9	[J3] With [XZ9] Assembly Plant Part Tracking
	1DM731D5AA	1			61, 62			*P9	[D5] Without [XZ9] Assembly Plant Part Tracking
	1DM731J3AA	1			61, 62			*P9	[J3] Without [XZ9] Assembly Plant Part Tracking
	1DN711D5AA	1			41, 42			*P9	[D5] Without [XZ9] Assembly Plant Part Tracking
	1DN711J3AA	1			41, 42			*P9	[J3] Without [XZ9] Assembly Plant Part Tracking
		1	1, 6		61, 62			*P9	[D5] With [XZ9] Assembly Plant Part Tracking
	1EW231D5AA	1	1, 6		41, 42			*P9	[D5] With [XZ9] Assembly Plant Part Tracking
	1EW231J3AA	1	1, 6		41, 42			*P9	[J3] With [XZ9] Assembly Plant Part Tracking
9									FRAME, Front Seat Cushion, Passenger
	05178106AA	1			61, 62			*P9	With [XCA] Occupant Classification System
	05179941AA	1			41, 42			*P9	Without [XZ9] Assembly Plant Part Tracking
	05179944AA	1			61, 62			*P9	Without [XZ9] Assembly Plant Part Tracking
	68000274AA	1	1, 6		41, 42			*P9	With [XZ9] Assembly Plant Part Tracking
	68000457AA	1	1, 6		61, 62			*P9	With [XZ9] Assembly Plant Part Tracking
-10									BRACKET, Passengers Recliner Brkt
	68000318AA	1	1, 6		61, 62			*P9	
		1	1, 6		41, 42			*P9	
11									FOAM, Seat Cushion, Passenger

DODGE - REGULAR & QUAD CAB PICKUP (DR)

SERIES	LINE	BODY	ENGINE	TRANSMISSION
H = HIGHLINE	3 = HD DODGE 2WD	41 = SEDAN/QUAD CAB	EKG = 3.7L V6 Engine	DDC = 5-Speed HD Manual Transmission
L = LOWLINE	8 = HD DODGE 4WD	SWB	ETC = 5.9L Cummins 24V Diesel Engine	DDP = 5-Speed Manual Transmission
P = PREMIUM	1 = Lt. Duty DODGE 2WD	42 = PILLARED HARDTOP/QUAD CAB	ETH = 5.9L HO Cummins Turbo Diesel Engine	DEC = 6-Speed Manual Transmission
S = SPORT	6 = Lt. Duty DODGE 4WD	LWB	EVA = 4.7L V8 MPI Engine	DEE = 6-Speed HD Manual Transmission
	2 = Med. Duty DODGE 2WD	61 = REG CAB 6.5 FT BOX	EVD = 4.7L V8 FFV Engine	DEJ = 6-Speed Manual Transmission
	7 = Med. Duty DODGE 4WD	62 = REG CAB 8 FT BOX	EWC = 8.3L V10 SFI Engine	DG6 = 4-Spd. Automatic 42RLE
			EZA = Hemi "Magnum" 5.7L SMPI V8 Engine	DG8 = 4-Spd. Automatic 48RE
			EZB = 5.7L Hemi Multi Displacement Engine	DGQ = 5-Spd Automatic 5-45RFE
				DGV = 4-Spd. Automatic VLP
				Transmission

AR = use ase required - = Non illustrated part

Front, Cloth Split Bench, Trim Code [V9]

Figure IDR-530

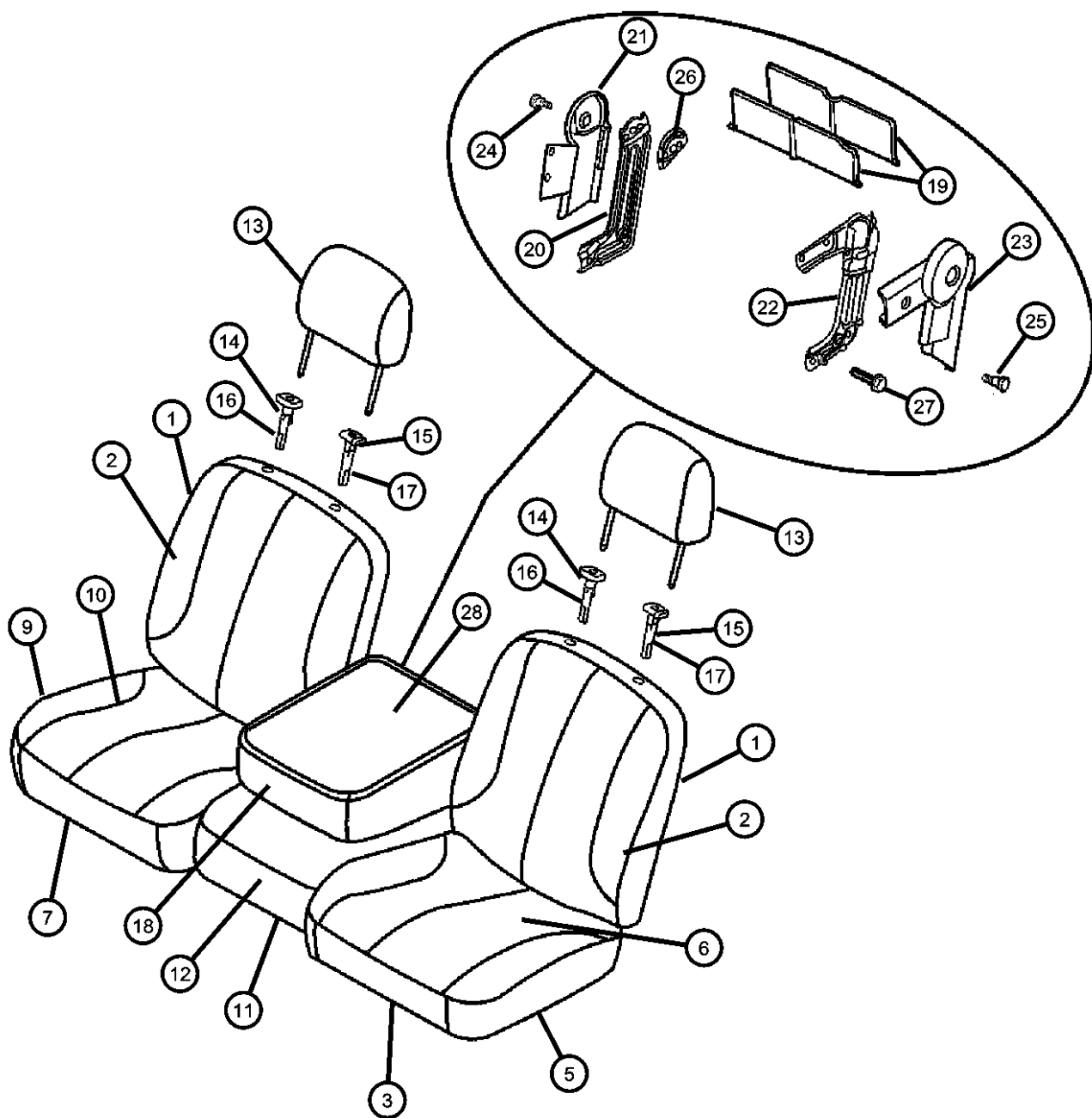

ITEM	PART NUMBER	QTY	LINE	SERIES	BODY	ENGINE	TRANS	TRIM	DESCRIPTION
		1			41, 42			*V9	[J3] With [XZ9] Assembly Plant Part Tracking
		1	1, 6		61, 62			*V9	[J3] With [XZ9] Assembly Plant Part Tracking
		1	1, 6		61, 62			*V9	[J3] Without [XZ9] Assembly Plant Part Tracking
12									COVER, Front Seat Cushion, Center
	1DJ951D5AA	1			41, 42			*V9	[D5] Without [XZ9] Assembly Plant Part Tracking
		1			41, 42			*V9	[D5] With [XZ9] Assembly Plant Part Tracking
		1	1, 6		61, 62			*V9	[D5] With [XZ9] Assembly Plant Part Tracking
		1	1, 6		61, 62			*V9	[D5] Without [XZ9] Assembly Plant Part Tracking
	1DJ951J3AA	1			41, 42			*V9	[J3] Without [XZ9] Assembly Plant Part Tracking
		1			41, 42			*V9	[J3] With [XZ9] Assembly Plant Part Tracking
		1	1, 6		61, 62			*V9	[J3] With [XZ9] Assembly Plant Part Tracking
		1	1, 6		61, 62			*V9	[J3] Without [XZ9] Assembly Plant Part Tracking
13									HEADREST, Front
	1DL131D5AA	1			61, 62			*V9	[D5] Without [XZ9] Assembly Plant Part Tracking
		1			41, 42			*V9	[D5] Without [XZ9] Assembly Plant Part Tracking
	1DL131J3AA	1			61, 62			*V9	[J3] Without [XZ9] Assembly Plant Part Tracking
		1			41, 42			*V9	[J3] Without [XZ9] Assembly Plant Part Tracking
	1ER011D5AA	1			41, 42			*V9	[D5] With [XZ9] Assembly Plant Part Tracking
		1	1, 6		61, 62			*V9	[D5] With [XZ9] Assembly Plant Part Tracking
	1ER011J3AA	1			41, 42			*V9	[J3] With [XZ9] Assembly Plant Part Tracking

DODGE - REGULAR & QUAD CAB PICKUP (DR)
 SERIES LINE
 H = HIGHLINE 3 = HD DODGE 2WD
 L = LOWLINE 8 = HD DODGE 4WD
 P = PREMIUM 1 = Lt. Duty DODGE 2WD
 S = SPORT 6 = Lt. Duty DODGE 4WD
 2 = Med. Duty DODGE 2WD
 7 = Med. Duty DODGE 4WD

BODY
 41 = SEDAN/QUAD CAB SWB
 42 = PILLARED HARDTOP/QUAD CAB LWB
 61 = REG CAB 6.5 FT BOX
 62 = REG CAB 8 FT BOX

ENGINE
 EKG = 3.7L V6 Engine
 ETC = 5.9L Cummins 24V Diesel Engine
 ETH = 5.9L HO Cummins Turbo Diesel Engine
 EVA = 4.7L V8 MPI Engine
 EVD = 4.7L V8 FFV Engine
 EWC = 8.3L V10 SFI Engine
 EZA = Hemi "Magnum" 5.7L SMPI V8 Engine
 EZB = 5.7L Hemi Multi Displacement Engine

TRANSMISSION
 DDC = 5-Speed HD Manual Transmission
 DDP = 5-Speed Manual Transmission
 DEC = 6-Speed Manual Transmission
 DEE = 6-Speed HD Manual Transmission
 DEJ = 6-Speed Manual Transmission
 DG6 = 4-Spd. Automatic 42RLE
 DG8 = 4-Spd. Automatic 48RE
 DGQ = 5-Spd Automatic 5-45RFE
 DGV = 4-Spd. Automatic VLP Transmission

AR = use ase required - = Non illustrated part

**Front, Cloth Split Bench, Trim Code [M9]
Figure IDR-540**

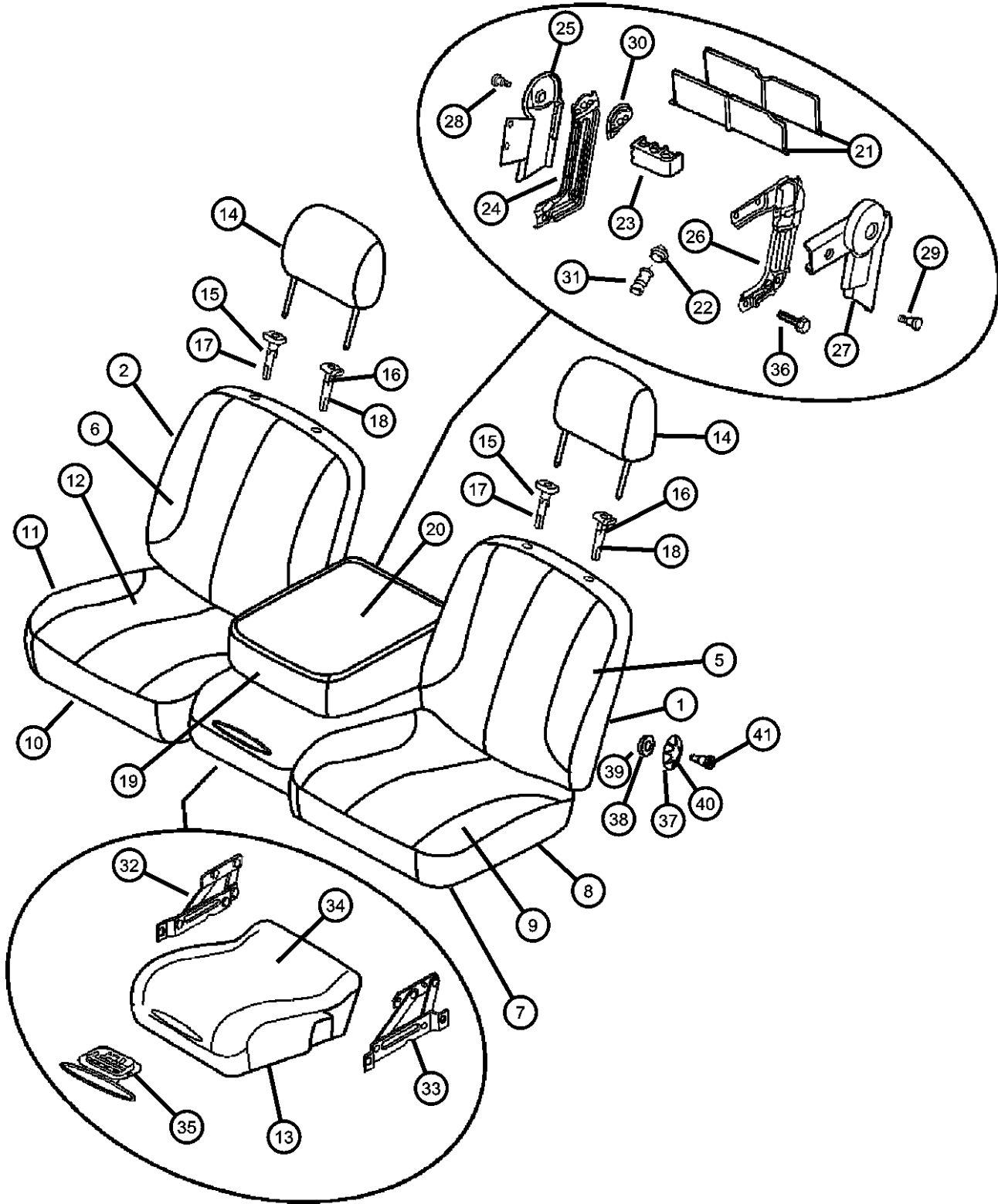

ITEM	PART NUMBER	QTY	LINE	SERIES	BODY	ENGINE	TRANS	TRIM	DESCRIPTION
	1DL391J3AA	1			41, 42			*M9	[J3] Without [XZ9] Assembly Plant Part Tracking, Without [CVN] Folding Flat Load Floor
		1			41, 42			*M9	[D5] Without [XZ9] Assembly Plant Part Tracking, Without [CVN] Folding Flat Load Floor
		1			41, 42			*M9	[J3] Without [XZ9] Assembly Plant Part Tracking, With [CVN] Folding Flat Load Floor
	1DN081D5AA	1			61, 62			*M9	[D5] Without [XZ9] Assembly Plant Part Tracking
	1DN081J3AA	1			61, 62			*M9	[J3] Without [XZ9] Assembly Plant Part Tracking
	1DR711D5AA	1	1, 6		41, 42			*M9	[D5] With [XZ9] Assembly Plant Part Tracking, Without [CVN] Folding Flat Load Floor
	1DR711J3AA	1	1, 6		41, 42			*M9	[J3] With [XZ9] Assembly Plant Part Tracking, Without [CVN] Folding Flat Load Floor
		1	1, 6		41, 42			*M9	[J3] With [XZ9] Assembly Plant Part Tracking, With [CVN] Folding Flat Load Floor
		1	1, 6		41, 42			*M9	[D5] With [XZ9] Assembly Plant Part Tracking, With [CVN] Folding Flat Load Floor
10									FRAME, Front Seat, Passenger
	05080966AA	1			41, 42			*M9	Without [XZ9] Assembly Plant Part Tracking, Without [CVN] Folding Flat Load Floor
		1			41, 42			*M9	Without [XZ9] Assembly Plant Part Tracking, With [CVN] Folding Flat Load Floor
	05086184AA	1			61, 62			*M9	Without [XZ9] Assembly Plant Part tracking
	68000274AA	1	1, 6		41, 42			*M9	With [XZ9] Assembly Plant Part Tracking, Without [CVN] Folding Flat Load Floor

DODGE - REGULAR & QUAD CAB PICKUP (DR)

SERIES	LINE	BODY	ENGINE	TRANSMISSION
H = HIGHLINE	3 = HD DODGE 2WD	41 = SEDAN/QUAD CAB	EKG = 3.7L V6 Engine	DDC = 5-Speed HD Manual Transmission
L = LOWLINE	8 = HD DODGE 4WD	SWB	ETC = 5.9L Cummins 24V Diesel Engine	DDP = 5-Speed Manual Transmission
P = PREMIUM	1 = Lt. Duty DODGE 2WD	42 = PILLARED HARDTOP/QUAD CAB	ETH = 5.9L HO Cummins Turbo Diesel Engine	DEC = 6-Speed Manual Transmission
S = SPORT	6 = Lt. Duty DODGE 4WD	LWB	EVA = 4.7L V8 MPI Engine	DEE = 6-Speed HD Manual Transmission
	2 = Med. Duty DODGE 2WD	61 = REG CAB 6.5 FT BOX	EVD = 4.7L V8 FFV Engine	DEJ = 6-Speed Manual Transmission
	7 = Med. Duty DODGE 4WD	62 = REG CAB 8 FT BOX	EWC = 8.3L V10 SFI Engine	DG6 = 4-Spd. Automatic 42RLE
			EZA = Hemi "Magnum" 5.7L SMPI V8 Engine	DG8 = 4-Spd. Automatic 48RE
			EZB = 5.7L Hemi Multi Displacement Engine	DGQ = 5-Spd Automatic 5-45RFE
				DGV = 4-Spd. Automatic VLP
				Transmission

AR = use ase required - = Non illustrated part

**Front, Cloth Split Bench, Trim Code [M9]
Figure IDR-540**

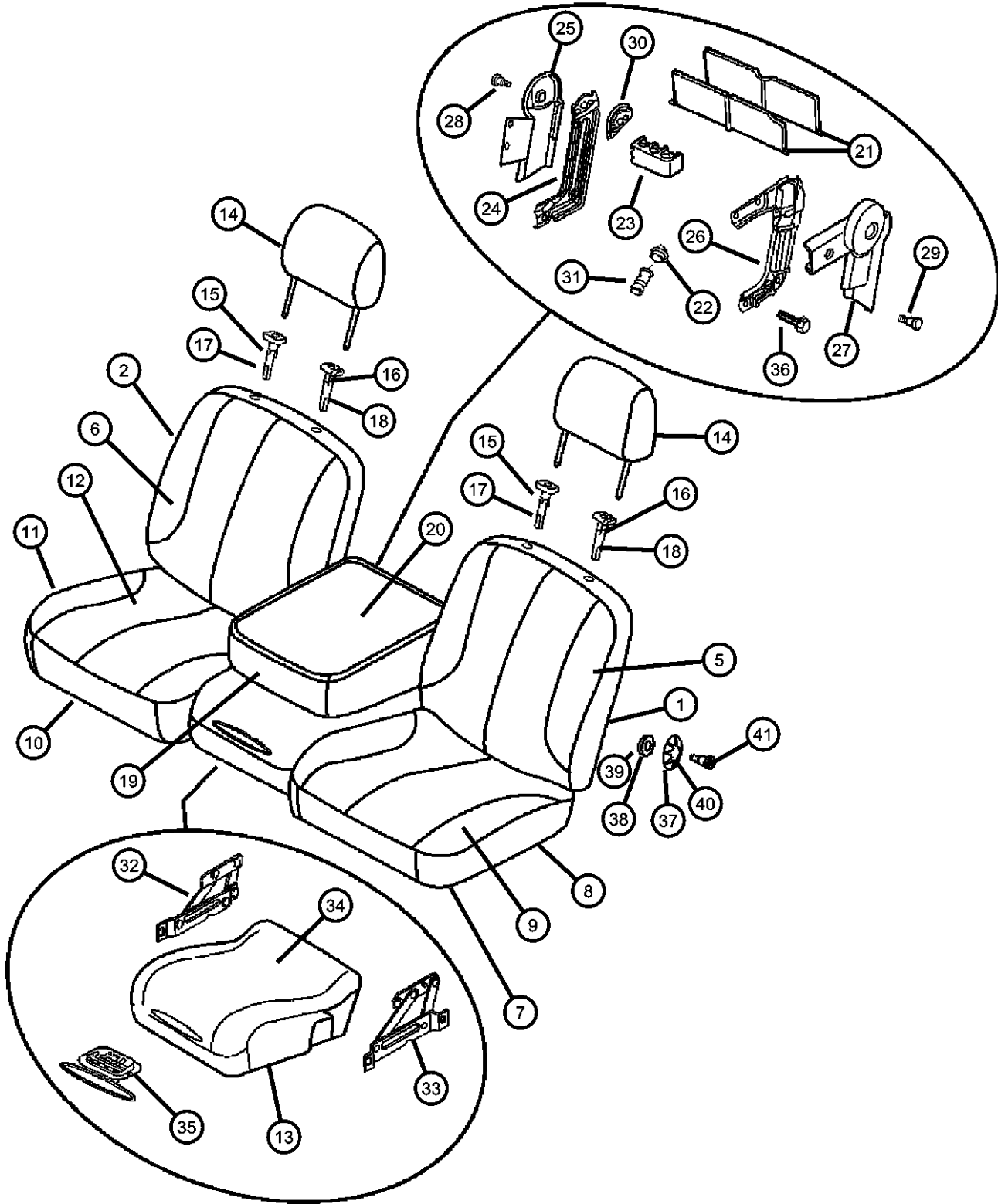

ITEM	PART NUMBER	QTY	LINE	SERIES	BODY	ENGINE	TRANS	TRIM	DESCRIPTION
		1	1, 6		41, 42			*M9	With [XZ9] Assembly Plant Part Tracking, With [CVN] Folding Flat Load Floor COVER, Seat latch
27	05080728AA	1			61, 62			*M9	Without [XZ9] Assembly Plant Part tracking
		1	1, 6		61, 62			*M9	With [XZ9] Assembly Plant Part tracking
	05080729AA	1			41, 42			*M9	Without [XZ9] Assembly Plant Part tracking, Without [CVN] Folding Flat Load Floor
		1			41, 42			*M9	Without [XZ9] Assembly Plant Part tracking, With [CVN] Folding Flat Load Floor
		1	1, 6		41, 42			*M9	With [XZ9] Assembly Plant Part tracking, Without [CVN] Folding Flat Load Floor
		1	1, 6		41, 42			*M9	With [XZ9] Assembly Plant Part tracking, With [CVN] Folding Flat Load Floor
28	05080731AA	1			41, 42			*M9	BOLT, Armrest Pivot
		1			41, 42			*M9	Without [XZ9] Assembly Plant Part tracking, With [CVN] Folding Flat Load Floor
		1			61, 62			*M9	Without [XZ9] Assembly Plant Part tracking, Without [CVN] Folding Flat Load Floor
		1	1, 6		61, 62			*M9	With [XZ9] Assembly Plant Part tracking
		1	1, 6		41, 42			*M9	With [XZ9] Assembly Plant Part tracking, Without [CVN] Folding Flat Load Floor
		1	1, 6		41, 42			*M9	With [XZ9] Assembly Plant Part tracking, With [CVN] Folding Flat Load Floor
29									BOLT, Seat

DODGE - REGULAR & QUAD CAB PICKUP (DR)

SERIES	LINE	BODY	ENGINE	TRANSMISSION
H = HIGHLINE	3 = HD DODGE 2WD	41 = SEDAN/QUAD CAB	EKG = 3.7L V6 Engine	DDC = 5-Speed HD Manual Transmission
L = LOWLINE	8 = HD DODGE 4WD	SWB	ETC = 5.9L Cummins 24V Diesel Engine	DDP = 5-Speed Manual Transmission
P = PREMIUM	1 = Lt. Duty DODGE 2WD	42 = PILLARED HARDTOP/QUAD CAB	ETH = 5.9L HO Cummins Turbo Diesel Engine	DEC = 6-Speed Manual Transmission
S = SPORT	6 = Lt. Duty DODGE 4WD	LWB	EVA = 4.7L V8 MPI Engine	DEE = 6-Speed HD Manual Transmission
	2 = Med. Duty DODGE 2WD	61 = REG CAB 6.5 FT BOX	EVD = 4.7L V8 FFV Engine	DEJ = 6-Speed Manual Transmission
	7 = Med. Duty DODGE 4WD	62 = REG CAB 8 FT BOX	EWC = 8.3L V10 SFI Engine	DG6 = 4-Spd. Automatic 42RLE
			EZA = Hemi "Magnum" 5.7L SMPI V8 Engine	DG8 = 4-Spd. Automatic 48RE
			EZB = 5.7L Hemi Multi Displacement Engine	DGQ = 5-Spd Automatic 5-45RFE
				DGV = 4-Spd. Automatic VLP
				Transmission

AR = use ase required - = Non illustrated part

**Front, Leather Split Bench, Trim Code [VL]
Figure IDR-550**

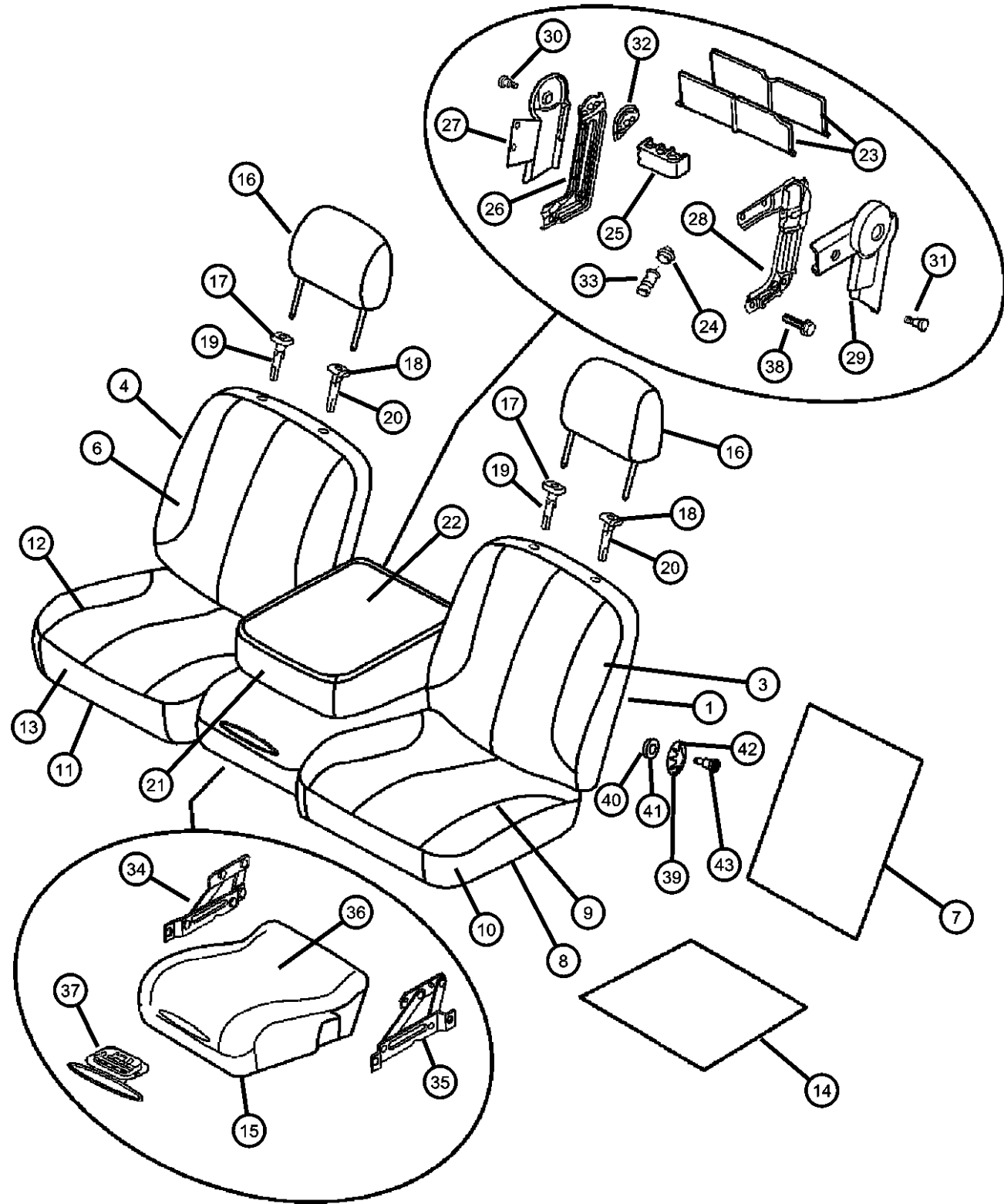

ITEM	PART NUMBER	QTY	LINE	SERIES	BODY	ENGINE	TRANS	TRIM	DESCRIPTION
	1ER921D5AA	1			41, 42			*VL	[D5], With or Without Heated Seats
	1ER921J3AA	1			41, 42			*VL	[J3], With or Without Heated Seats
13	05180026AA	1	1, 6		61, 62			*VL	FOAM, Seat Cushion, Passenger
		1	1, 6		41, 42			*VL	
14	04610077AA	2			41, 42			*VL	PAD, Front Seat Cushion
		1	1, 6		61, 62			*VL	With [CMA] Heated Seats
15	1DN471D5AA	1			41, 42			*VL	CONSOLE, Seat, Center
		1			61, 62			*VL	[D5]
	1DN471J3AA	1			61, 62			*VL	[J3]
16		1			41, 42			*VL	[J3]
	1ER721D5AA	1	1, 6		61, 62			*VL	HEADREST, Front
		1	1, 6		41, 42			*VL	[D5]
	1ER721J3AA	1	1, 6		61, 62			*VL	[J3]
		1	1, 6		41, 42			*VL	[J3]
17	05161064AA	1			41, 42			*VL	SLEEVE, Headrest, Non-Locking
		1			61, 62			*VL	
18	05161065AA	1			41, 42			*VL	SLEEVE, Headrest, Locking
		1			61, 62			*VL	
19	0ZZ521D5AA	1	1, 6		61, 62			*VL	CYLINDER, Headrest, Right
		1	1, 6		41, 42			*VL	[D5]

DODGE - REGULAR & QUAD CAB PICKUP (DR)

SERIES	LINE	BODY	ENGINE	TRANSMISSION
H = HIGHLINE	3 = HD DODGE 2WD	41 = SEDAN/QUAD CAB	EKG = 3.7L V6 Engine	DDC = 5-Speed HD Manual Transmission
L = LOWLINE	8 = HD DODGE 4WD	SWB	ETC = 5.9L Cummins 24V Diesel Engine	DDP = 5-Speed Manual Transmission
P = PREMIUM	1 = Lt. Duty DODGE 2WD	42 = PILLARED HARDTOP/QUAD CAB	ETH = 5.9L HO Cummins Turbo Diesel Engine	DEC = 6-Speed Manual Transmission
S = SPORT	6 = Lt. Duty DODGE 4WD	LWB	EVA = 4.7L V8 MPI Engine	DEE = 6-Speed HD Manual Transmission
	2 = Med. Duty DODGE 2WD	61 = REG CAB 6.5 FT BOX	EVD = 4.7L V8 FFV Engine	DEJ = 6-Speed Manual Transmission
	7 = Med. Duty DODGE 4WD	62 = REG CAB 8 FT BOX	EWC = 8.3L V10 SFI Engine	DG6 = 4-Spd. Automatic 42RLE
			EZA = Hemi "Magnum" 5.7L SMPI V8 Engine	DG8 = 4-Spd. Automatic 48RE
			EZB = 5.7L Hemi Multi Displacement Engine	DGQ = 5-Spd Automatic 5-45RFE
				DGV = 4-Spd. Automatic VLP
				Transmission

AR = use ase required - = Non illustrated part

**Front Leather Bucket, Trim Code [CJ]
Figure IDR-570**

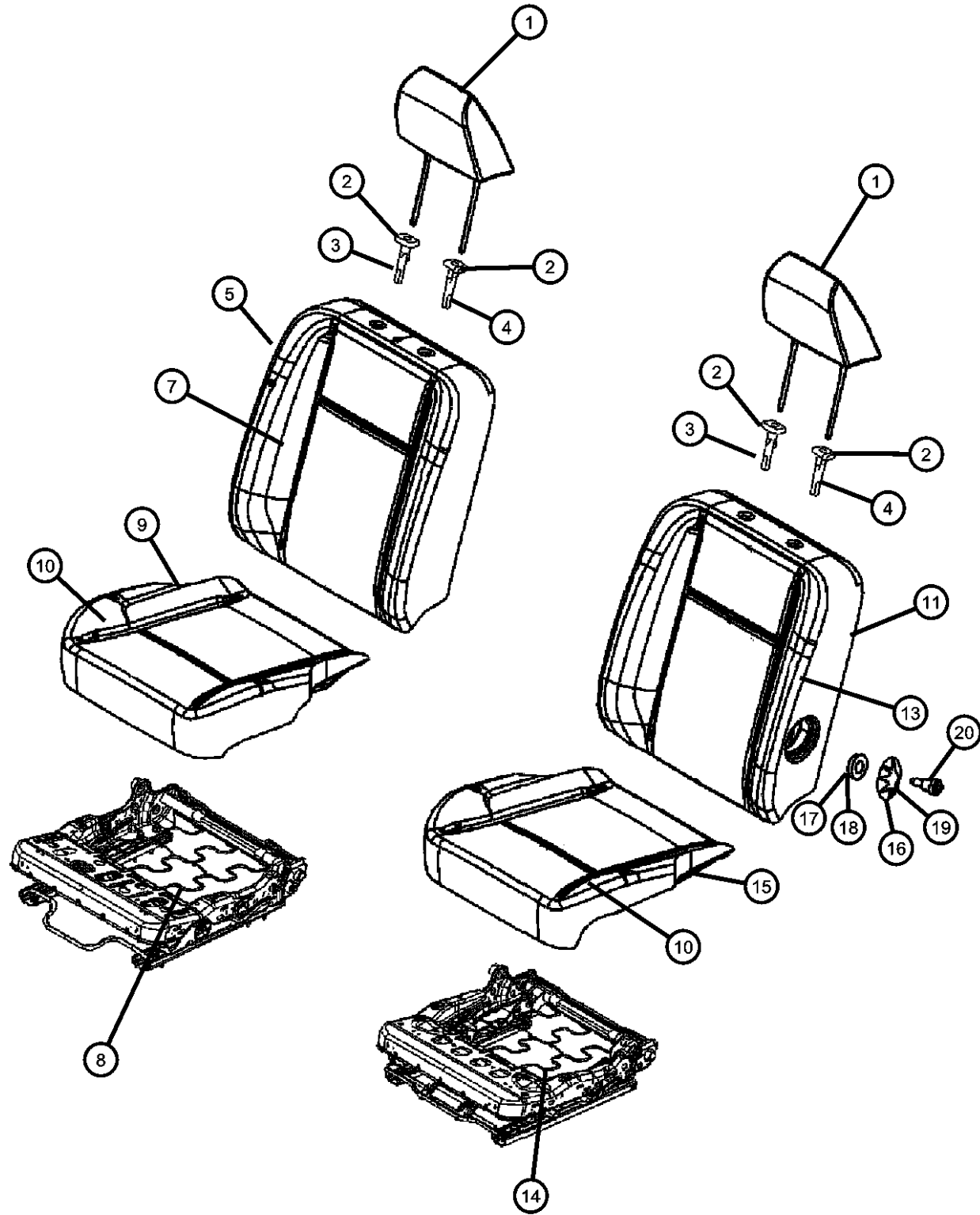

ITEM	PART NUMBER	QTY	LINE	SERIES	BODY	ENGINE	TRANS	TRIM	DESCRIPTION
9	1EU441D5AA	1			41, 42			*CJ	COVER, Front Seat Cushion, Passenger [D5]
	1EU501D5AA	1			62, 61			*CJ	[D5]
10	05180026AA	1			41, 42			*CJ	FOAM, Seat Cushion Right
		1			61, 62			*CJ	Right
	05180027AA	1			61, 62			*CJ	Left
		1	1, 6		41, 42			*CJ	Left
11	1EU411D5AA	1			41, 42			*CJ	SEAT BACK, Front, Driver [D5]
	1EU471D5AA	1			61, 62			*CJ	[D5]
-12	68000273AA	1			41, 42			*CJ	BRACKET, Driver Recliner Brkt
		1			61, 62			*CJ	
13	1EU431D5AA	1			41, 42			*CJ	COVER, Front Seat Back, Driver [D5]
	1EU491D5AA	1			61, 62			*CJ	[D5]
14	05179909AA	1			41, 42			*CJ	FRAME, Front Seat, Driver
		1			61, 62			*CJ	
15	1EU451D5AA	1			41, 42			*CJ	COVER, Front Seat Cushion, Driver [D5]
	1EU511D5AA	1			61, 62			*CJ	[D5]
16	0ZN27XXXAA	1			61, 62			*CJ	HANDLE, Lumbar
		1			41, 42			*CJ	
17									BEZEL

DODGE - REGULAR & QUAD CAB PICKUP (DR)

SERIES	LINE	BODY	ENGINE	TRANSMISSION
H = HIGHLINE	3 = HD DODGE 2WD	41 = SEDAN/QUAD CAB	EKG = 3.7L V6 Engine	DDC = 5-Speed HD Manual
L = LOWLINE	8 = HD DODGE 4WD	SWB	ETC = 5.9L Cummins 24V Diesel Engine	Transmission
P = PREMIUM	1 = Lt. Duty DODGE 2WD	42 = PILLARED	ETH = 5.9L HO Cummins Turbo Diesel Engine	DDP = 5-Speed Manual Transmission
S = SPORT	6 = Lt. Duty DODGE 4WD	HARDTOP/QUAD CAB	EVA = 4.7L V8 MPI Engine	DEC = 6-Speed Manual Transmission
	2 = Med. Duty DODGE 2WD	LWB	EVD = 4.7L V8 FFV Engine	DEE = 6-Speed HD Manual
	7 = Med. Duty DODGE 4WD	61 = REG CAB 6.5 FT BOX	EWC = 8.3L V10 SFI Engine	Transmission
		62 = REG CAB 8 FT BOX	EZA = Hemi "Magnum" 5.7L SMPI V8 Engine	DEJ = 6-Speed Manual Transmission
			EZB = 5.7L Hemi Multi Displacement Engine	DG6 = 4-Spd. Automatic 42RLE
				Transmission
				DG8 = 4-Spd. Automatic 48RE
				Transmission
				DGQ = 5-Spd Automatic 5-45RFE
				Transmission
				DGV = 4-Spd. Automatic VLP
				Transmission

AR = use ase required - = Non illustrated part

Rear Bench Seat
Figure IDR-610

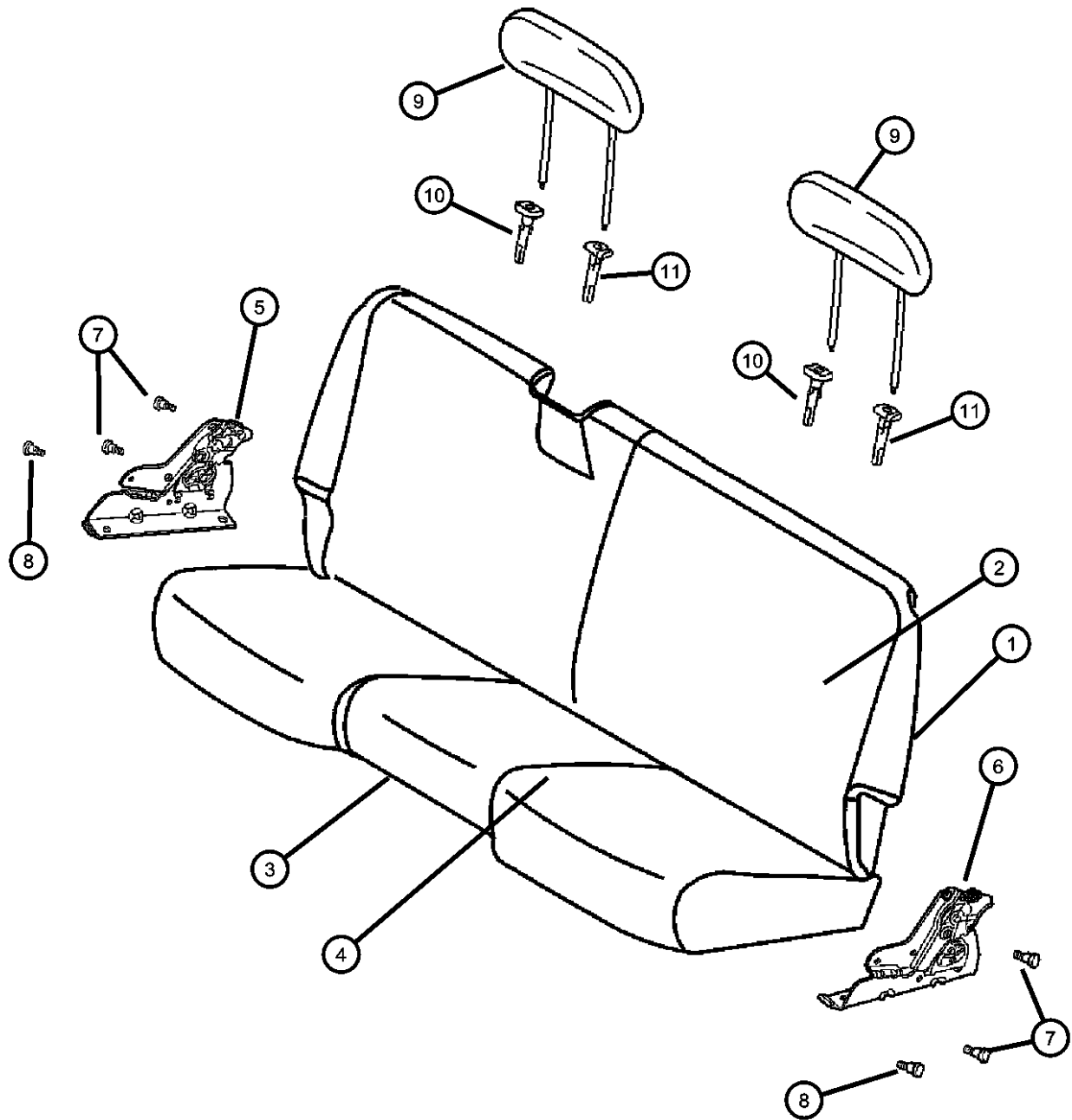

ITEM	PART NUMBER	QTY	LINE	SERIES	BODY	ENGINE	TRANS	TRIM	DESCRIPTION
	1DM361D5AA	1			41, 42			*P9	[D5] Without [XZ9] Assembly Plant Part Tracking
		1	1, 6		41, 42			*P9	[D5] With [XZ9] Assembly Plant Part Tracking
	1DM361J3AA	1			41, 42			*P9	[J3] Without [XZ9] Assembly Plant Part Tracking
		1	1, 6		41, 42			*P9	[J3] With [XZ9] Assembly Plant Part Tracking
	1DN351J3AA	1			41, 42			*TX	[J3] Without [XZ9] Assembly Plant Part Tracking
		1	1, 6		41, 42			*TX	[J3] With [XZ9] Assembly Plant Part Tracking
	1DN951D5AA	1			41, 42			*V9	[D5] Without [XZ9] Assembly Plant Part Tracking
		1			41, 42			*V9	[D5] With [XZ9] Assembly Plant Part Tracking
	1DN351D5AA	1			41, 42			*TX	[D5] Without [XZ9] Assembly Plant Part Tracking
		1	1, 6		41, 42			*TX	[D5] With [XZ9] Assembly Plant Part Tracking
	1DN951J3AA	1			41, 42			*V9	[J3] Without [XZ9] Assembly Plant Part Tracking
		1			41, 42			*V9	[J3] With [XZ9] Assembly Plant Part Tracking
5									LATCH, Seat, Right
	05142385AA	1			41, 42			*TX	Without [XZ9] Assembly Plant Part Tracking
	05183020AA	1			41, 42			*P9	Without [XZ9] Assembly Plant Part Tracking
		1			41, 42			*V9	Without [XZ9] Assembly Plant Part Tracking
		1	1, 6		41, 42			*P9	With [XZ9] Assembly Plant Part Tracking
		1	1, 6		41, 42			*TX	With [XZ9] Assembly Plant Part Tracking
		1	1, 6		41, 42			*V9	With [XZ9] Assembly Plant Part Tracking
6									LATCH, Seat, Left

DODGE - REGULAR & QUAD CAB PICKUP (DR)

SERIES	LINE	BODY	ENGINE	TRANSMISSION
H = HIGHLINE	3 = HD DODGE 2WD	41 = SEDAN/QUAD CAB	EKG = 3.7L V6 Engine	DDC = 5-Speed HD Manual Transmission
L = LOWLINE	8 = HD DODGE 4WD	SWB	ETC = 5.9L Cummins 24V Diesel Engine	DDP = 5-Speed Manual Transmission
P = PREMIUM	1 = Lt. Duty DODGE 2WD	42 = PILLARED HARDTOP/QUAD CAB	ETH = 5.9L HO Cummins Turbo Diesel Engine	DEC = 6-Speed Manual Transmission
S = SPORT	6 = Lt. Duty DODGE 4WD	LWB	EVA = 4.7L V8 MPI Engine	DEE = 6-Speed HD Manual Transmission
	2 = Med. Duty DODGE 2WD	61 = REG CAB 6.5 FT BOX	EVD = 4.7L V8 FFV Engine	DEJ = 6-Speed Manual Transmission
	7 = Med. Duty DODGE 4WD	62 = REG CAB 8 FT BOX	EWC = 8.3L V10 SFI Engine	DG6 = 4-Spd. Automatic 42RLE
			EZA = Hemi "Magnum" 5.7L SMPI V8 Engine	DG8 = 4-Spd. Automatic 48RE
			EZB = 5.7L Hemi Multi Displacement Engine	DGQ = 5-Spd Automatic 5-45RFE
				DGV = 4-Spd. Automatic VLP
				Transmission

AR = use ase required - = Non illustrated part

2006 DR

Rear, 60/40 Seat
Figure IDR-620

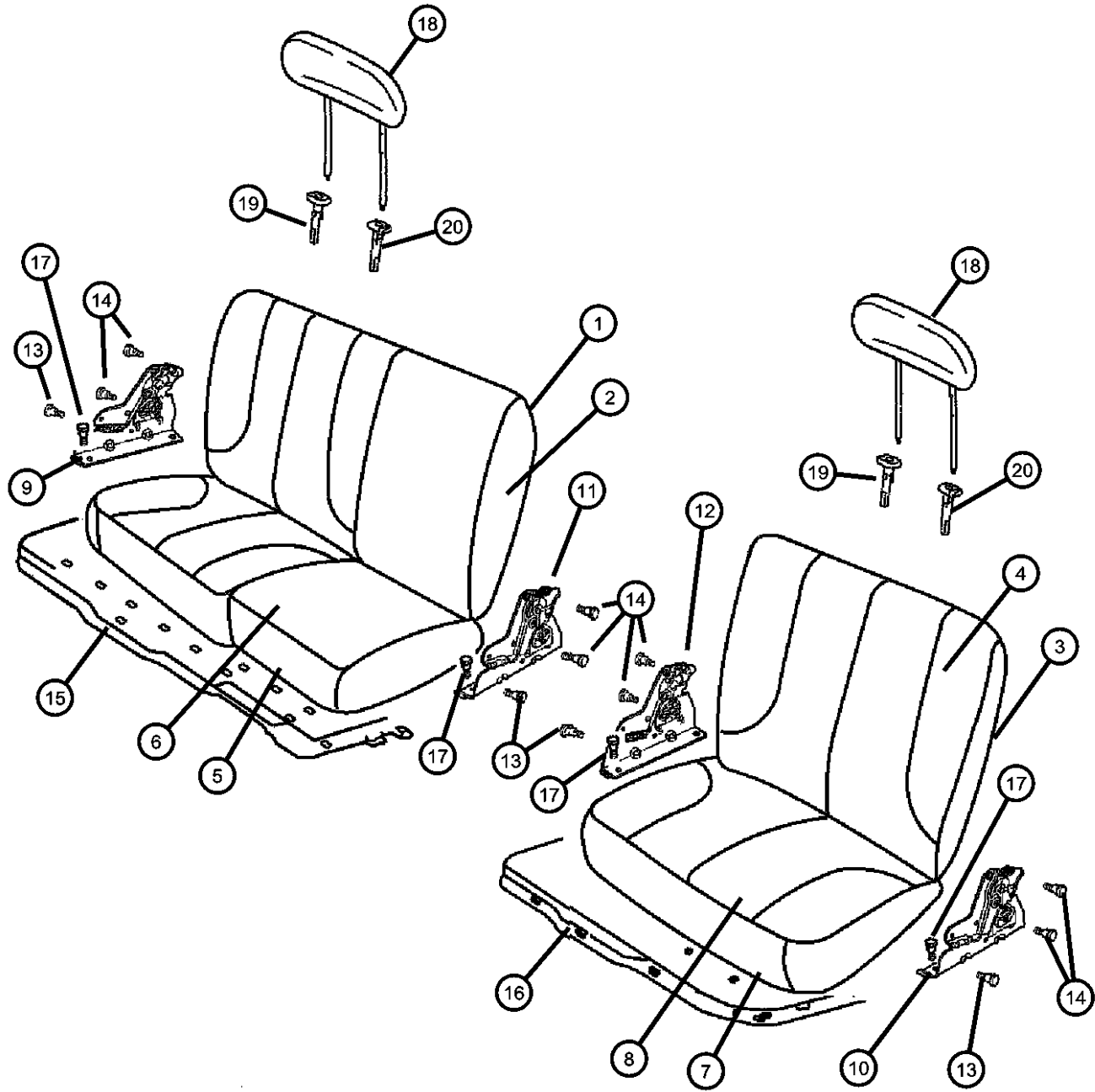

ITEM	PART NUMBER	QTY	LINE	SERIES	BODY	ENGINE	TRANS	TRIM	DESCRIPTION
		1	1, 6		41, 42			*M9	[D5] With [XZ9] Assembly Plant Part Tracking,With [CVN] Folding Flat load Floor
	1DN611J3AA	1			41, 42			*AJ	[J3]
		1			41, 42			*M9	[J3] Without [XZ9] Assembly Plant Part Tracking,Without [CVN] Folding Flat load Floor
		1			41, 42			*M9	[J3] Without [XZ9] Assembly Plant Part Tracking,With [CVN] Folding Flat load Floor
		1	1, 6		41, 42			*M9	[J3] With [XZ9] Assembly Plant Part Tracking,Without [CVN] Folding Flat load Floor
		1	1, 6		41, 42			*M9	[J3] With [XZ9] Assembly Plant Part Tracking,With [CVN] Folding Flat load Floor
	1DN641D5AA	1			41, 42			*VL	[D5]
		1			41, 42			*GJ	[D5]
	1DN641J3AA	1			41, 42			*VL	[J3]
		1			41, 42			*GJ	[J3]
	1EY531D5AA	1	1		41			*GL	[D5]
9									LATCH, Seat, 60%, Outer
	05142382AA	1			41, 42			*VL	
		1			41, 42			*GJ	
		1			41, 42			*AJ	
		1			41, 42			*CJ	
		1			41, 42			*M9	Without [XZ9] Assembly Plant Part Tracking,With [CVN] Folding Flat Load Floor
		1			41, 42			*M9	Without [XZ9] Assembly Plant Part Tracking,Without [CVN] Folding Flat Load Floor
		1	1, 6		41, 42			*M9	With [XZ9] Assembly Plant Part Tracking,Without [CVN] Folding Flat Load Floor

DODGE - REGULAR & QUAD CAB PICKUP (DR)

SERIES	LINE	BODY	ENGINE	TRANSMISSION
H = HIGHLINE	3 = HD DODGE 2WD	41 = SEDAN/QUAD CAB	EKG = 3.7L V6 Engine	DDC = 5-Speed HD Manual Transmission
L = LOWLINE	8 = HD DODGE 4WD	SWB	ETC = 5.9L Cummins 24V Diesel Engine	DDP = 5-Speed Manual Transmission
P = PREMIUM	1 = Lt. Duty DODGE 2WD	42 = PILLARED	ETH = 5.9L HO Cummins Turbo Diesel Engine	DEC = 6-Speed Manual Transmission
S = SPORT	6 = Lt. Duty DODGE 4WD	HARDTOP/QUAD CAB	EVA = 4.7L V8 MPI Engine	DEE = 6-Speed HD Manual Transmission
	2 = Med. Duty DODGE 2WD	LWB	EVD = 4.7L V8 FFV Engine	DEJ = 6-Speed Manual Transmission
	7 = Med. Duty DODGE 4WD	61 = REG CAB 6.5 FT BOX	EWC = 8.3L V10 SFI Engine	DG6 = 4-Spd. Automatic 42RLE
		62 = REG CAB 8 FT BOX	EZA = Hemi "Magnum" 5.7L SMPI V8 Engine	DG8 = 4-Spd. Automatic 48RE
			EZB = 5.7L Hemi Multi Displacement Engine	DGQ = 5-Spd Automatic 5-45RFE
				DGV = 4-Spd. Automatic VLP
				Transmission

AR = use ase required - = Non illustrated part

2006 DR

Seat Belts, Regular Cab
Figure IDR-710

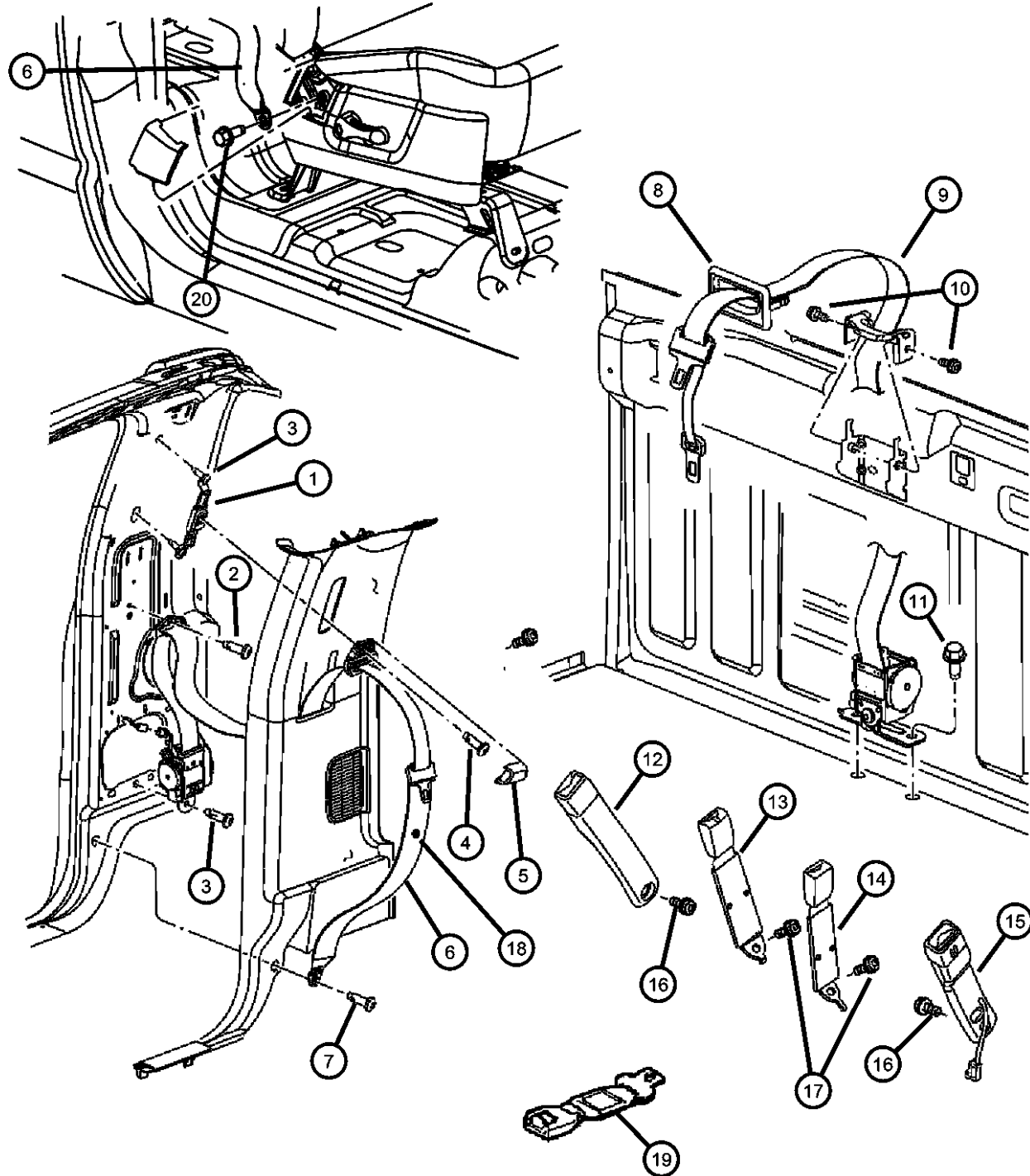

ITEM	PART NUMBER	QTY	LINE	SERIES	BODY	ENGINE	TRANS	TRIM	DESCRIPTION
	5HG321X9AD	1			61, 62			*TX	[D5] [J3] With [XCA] Occupant Classification System, Without [JTH] Left Power Seat
		1			61, 62			*VL	[J3]
		1			61, 62			*M9	[D5]
		1			61, 62			*M9	[J3]
		1			61, 62			*V9	[D5]
		1			61, 62			*V9	[J3]
		1			61, 62			*P9	[D5]
		1			61, 62			*P9	[J3]
		1			61, 62			*AJ	[D5]
		1			61, 62			*AJ	[J3]
		1			61, 62			*VL	[D5]
		1			61, 62			*TX	[D5] [J3] With [XZ9] Assembly Plant Part Tracking, Without [JTH] Left Power Seat
14		1			61, 62			*TX	[D5] [J3] Without [XZ9] Assembly Plant Part Tracking, Without [JTH] Left Power Seat
	5GW281D5AC	1			61, 62			*VL	SEAT BELT, Buckle Half, Center Seat [D5]
		1			61, 62			*M9	[D5]
		1			61, 62			*V9	[D5]
		1			61, 62			*P9	[D5]
		1			61, 62			*CJ	[D5]
		1			61, 62			*AJ	[D5]
		1			61, 62			*TX	[D5] Without [XZ9] Assembly Plant Part Tracking, Without [JTH] Left Power Seat
		1			61, 62			*TX	[D5] With [XZ9] Assembly Plant Part Tracking, Without [JTH] Left Power Seat

DODGE - REGULAR & QUAD CAB PICKUP (DR)

SERIES	LINE	BODY	ENGINE	TRANSMISSION
H = HIGHLINE	3 = HD DODGE 2WD	41 = SEDAN/QUAD CAB	EKG = 3.7L V6 Engine	DDC = 5-Speed HD Manual Transmission
L = LOWLINE	8 = HD DODGE 4WD	SWB	ETC = 5.9L Cummins 24V Diesel Engine	DDP = 5-Speed Manual Transmission
P = PREMIUM	1 = Lt. Duty DODGE 2WD	42 = PILLARED HARDTOP/QUAD CAB	ETH = 5.9L HO Cummins Turbo Diesel Engine	DEC = 6-Speed Manual Transmission
S = SPORT	6 = Lt. Duty DODGE 4WD	LWB	EVA = 4.7L V8 MPI Engine	DEE = 6-Speed HD Manual Transmission
	2 = Med. Duty DODGE 2WD	61 = REG CAB 6.5 FT BOX	EVD = 4.7L V8 FFV Engine	DEJ = 6-Speed Manual Transmission
	7 = Med. Duty DODGE 4WD	62 = REG CAB 8 FT BOX	EWC = 8.3L V10 SFI Engine	DG6 = 4-Spd. Automatic 42RLE
			EZA = Hemi "Magnum" 5.7L SMPI V8 Engine	DG8 = 4-Spd. Automatic 48RE
			EZB = 5.7L Hemi Multi Displacement Engine	DGQ = 5-Spd Automatic 5-45RFE
				DGV = 4-Spd. Automatic VLP
				Transmission

AR = use ase required - = Non illustrated part

Adjusters and Miscellaneous Front Seat Attachments
Figure IDR-810

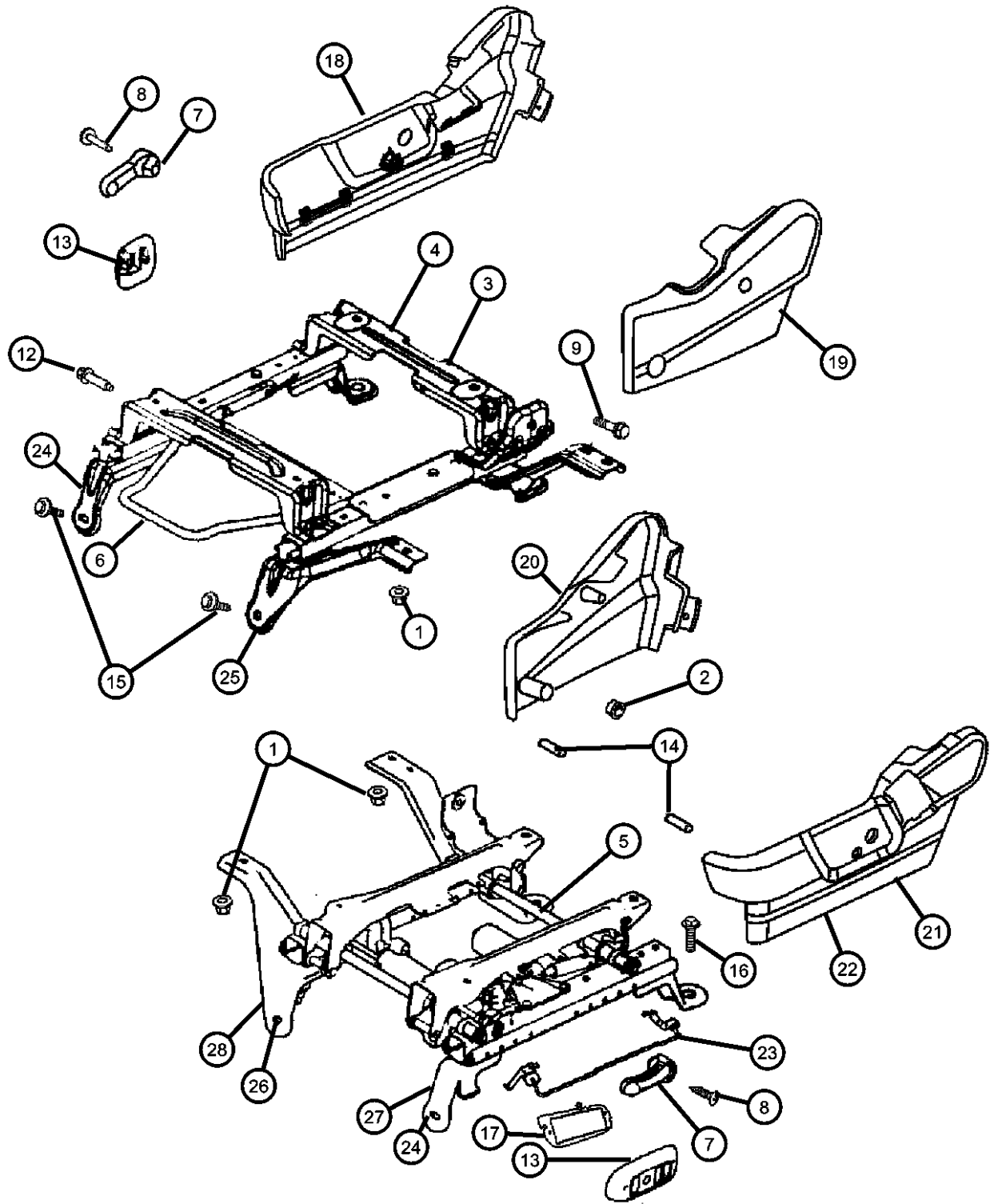

ITEM	PART NUMBER	QTY	LINE	SERIES	BODY	ENGINE	TRANS	TRIM	DESCRIPTION
		4			41, 42			*TX	Without [XZ9] Assembly Plant Part Tracking
		1			41, 42			*P9	
		4			61, 62			*TX	Without [XZ9] Assembly Plant Part Tracking
		1			41, 42			*V9	Without [XZ9] Assembly Plant Part Tracking
3		1			61, 62			*P9	
	05080616AA	1			41, 42			*AJ	ADJUSTER, Manual Seat, Passenger Side
		1			41, 42			*VL	
		1			61, 62			*VL	
		1			41, 42			*GJ	
		1			61, 62			*AJ	
		1			41, 42			*M9	
		1			61, 62			*V9	Without [XZ9] Assembly Plant Part Tracking
		1			61, 62			*M9	
		1			61, 62			*CJ	
		1			41, 42			*CJ	
		1			61, 62			*P9	
		1			41, 42			*V9	Without [XZ9] Assembly Plant Part Tracking
		1			41, 42			*P9	
		1			61, 62			*TX	Without [XZ9] Assembly Plant Part Tracking
		1			41, 42			*TX	Without [XZ9] Assembly Plant Part Tracking
4		1			61, 62				ADJUSTER, Manual Seat, Drivers Side
	05080616AA	1			61, 62			*TX	Without [XZ9] Assembly Plant Part Tracking

DODGE - REGULAR & QUAD CAB PICKUP (DR)

SERIES	LINE	BODY	ENGINE	TRANSMISSION
H = HIGHLINE	3 = HD DODGE 2WD	41 = SEDAN/QUAD CAB	EKG = 3.7L V6 Engine	DDC = 5-Speed HD Manual Transmission
L = LOWLINE	8 = HD DODGE 4WD	SWB	ETC = 5.9L Cummins 24V Diesel Engine	DDP = 5-Speed Manual Transmission
P = PREMIUM	1 = Lt. Duty DODGE 2WD	42 = PILLARED HARDTOP/QUAD CAB	ETH = 5.9L HO Cummins Turbo Diesel Engine	DEC = 6-Speed Manual Transmission
S = SPORT	6 = Lt. Duty DODGE 4WD	LWB	EVA = 4.7L V8 MPI Engine	DEE = 6-Speed HD Manual Transmission
	2 = Med. Duty DODGE 2WD	61 = REG CAB 6.5 FT BOX	EVD = 4.7L V8 FFV Engine	DEJ = 6-Speed Manual Transmission
	7 = Med. Duty DODGE 4WD	62 = REG CAB 8 FT BOX	EWC = 8.3L V10 SFI Engine	DG6 = 4-Spd. Automatic 42RLE Transmission
			EZA = Hemi "Magnum" 5.7L SMPI V8 Engine	DG8 = 4-Spd. Automatic 48RE Transmission
			EZB = 5.7L Hemi Multi Displacement Engine	DGQ = 5-Spd Automatic 5-45RFE Transmission
				DGV = 4-Spd. Automatic VLP Transmission

AR = use ase required - = Non illustrated part

**Adjusters and Miscellaneous Front Seat Attachments
Figure IDR-810**

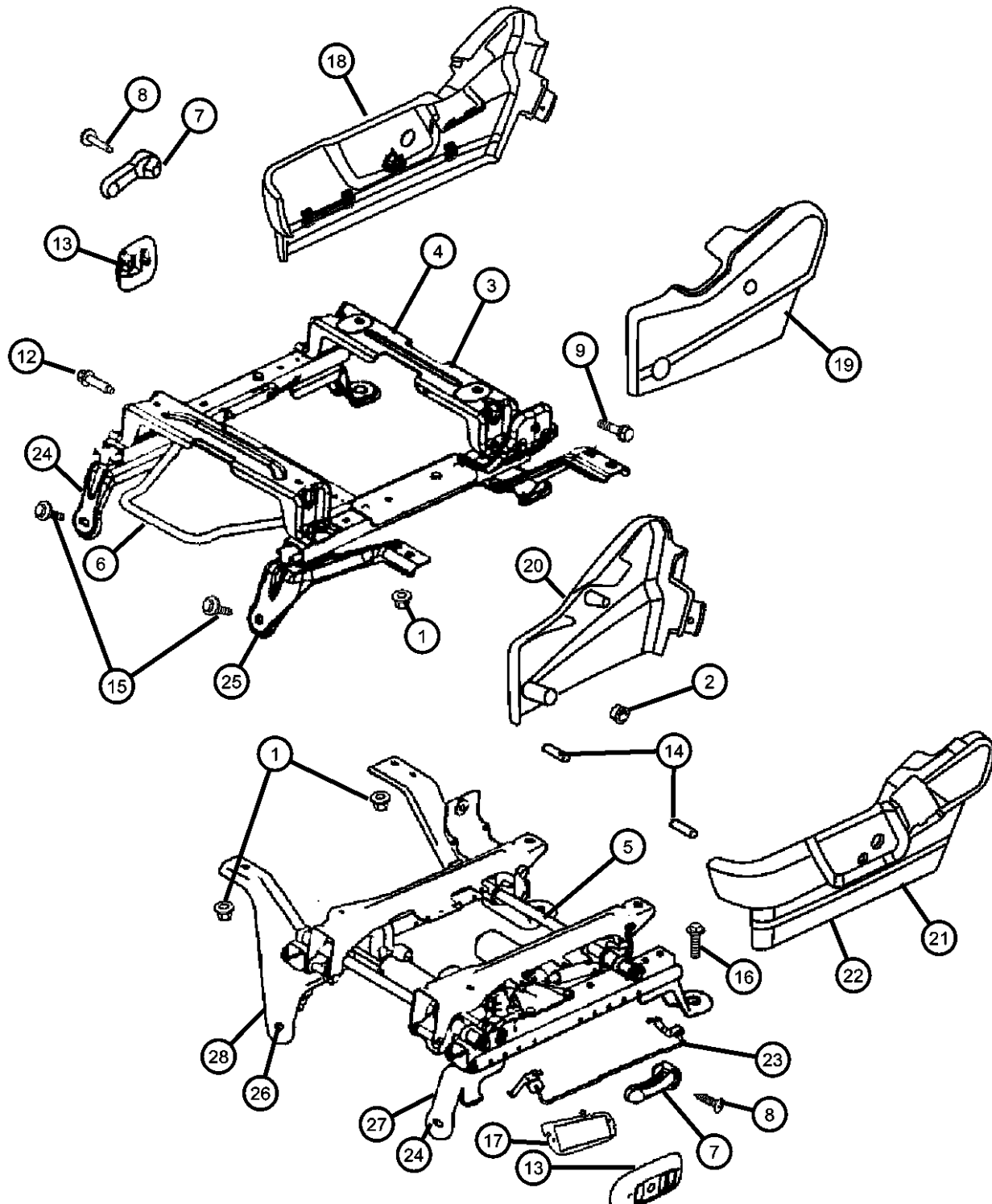

ITEM	PART NUMBER	QTY	LINE	SERIES	BODY	ENGINE	TRANS	TRIM	DESCRIPTION
		1			41, 42			*V9	[J3], With [XZ9]
		1	1, 6		41, 42			*TX	[J3], With [XZ9] Assembly Plant Part Tracking
		1	1, 6		61, 62			*P9	[J3]
		1	1, 6		61, 62			*V9	[J3], With [XZ9]
		1	1, 6		61, 62			*M9	[J3]
		1			41, 42			*M9	[J3]
		1			41, 42			*GJ	[J3]
		1			61, 62			*AJ	[J3]
		1	1, 6		61, 62			*VL	[J3]
		1	1, 6		41, 42			*P9	[J3]
		1	1, 6		41, 42			*VL	[J3]
		1	1, 6		41, 42			*AJ	[J3]
19									SHIELD, Seat, Passenger Inboard
	1DH001D5AA	1			61, 62			*TX	[D5], With [XCA] Occupant Classification System
		1			41, 42			*TX	[D5], With [XCA] Occupant Classification System
	1DH001J3AA	1			61, 62			*TX	[J3], With [XCA] Occupant Classification System
		1			41, 42			*TX	[J3], With [XCA] Occupant Classification System
	1DH011D5AA	1			61, 62			*P9	[D5]
		1			41, 42			*GJ	[D5]
		1			61, 62			*AJ	[D5]
		1			41, 42			*CJ	[D5]
		1			61, 62			*CJ	[D5]
		1			61, 62			*TX	[D5], With [XZ9] Assembly Plant Part Tracking
		1			41, 42			*V9	[D5], With [XZ9]
		1	1, 6		41, 42			*TX	[D5], With [XZ9] Assembly Plant Part Tracking

DODGE - REGULAR & QUAD CAB PICKUP (DR)

SERIES	LINE	BODY	ENGINE	TRANSMISSION
H = HIGHLINE	3 = HD DODGE 2WD	41 = SEDAN/QUAD CAB	EKG = 3.7L V6 Engine	DDC = 5-Speed HD Manual Transmission
L = LOWLINE	8 = HD DODGE 4WD	SWB	ETC = 5.9L Cummins 24V Diesel Engine	DDP = 5-Speed Manual Transmission
P = PREMIUM	1 = Lt. Duty DODGE 2WD	42 = PILLARED HARDTOP/QUAD CAB	ETH = 5.9L HO Cummins Turbo Diesel Engine	DEC = 6-Speed Manual Transmission
S = SPORT	6 = Lt. Duty DODGE 4WD	LWB	EVA = 4.7L V8 MPI Engine	DEE = 6-Speed HD Manual Transmission
	2 = Med. Duty DODGE 2WD	61 = REG CAB 6.5 FT BOX	EVD = 4.7L V8 FFV Engine	DEJ = 6-Speed Manual Transmission
	7 = Med. Duty DODGE 4WD	62 = REG CAB 8 FT BOX	EWC = 8.3L V10 SFI Engine	DG6 = 4-Spd. Automatic 42RLE
			EZA = Hemi "Magnum" 5.7L SMPI V8 Engine	DG8 = 4-Spd. Automatic 48RE
			EZB = 5.7L Hemi Multi Displacement Engine	DGQ = 5-Spd Automatic 5-45RFE
				DGV = 4-Spd. Automatic VLP
				Transmission

AR = use ase required - = Non illustrated part

**Rear Trim Panel and Storage
Figure IDR-910**

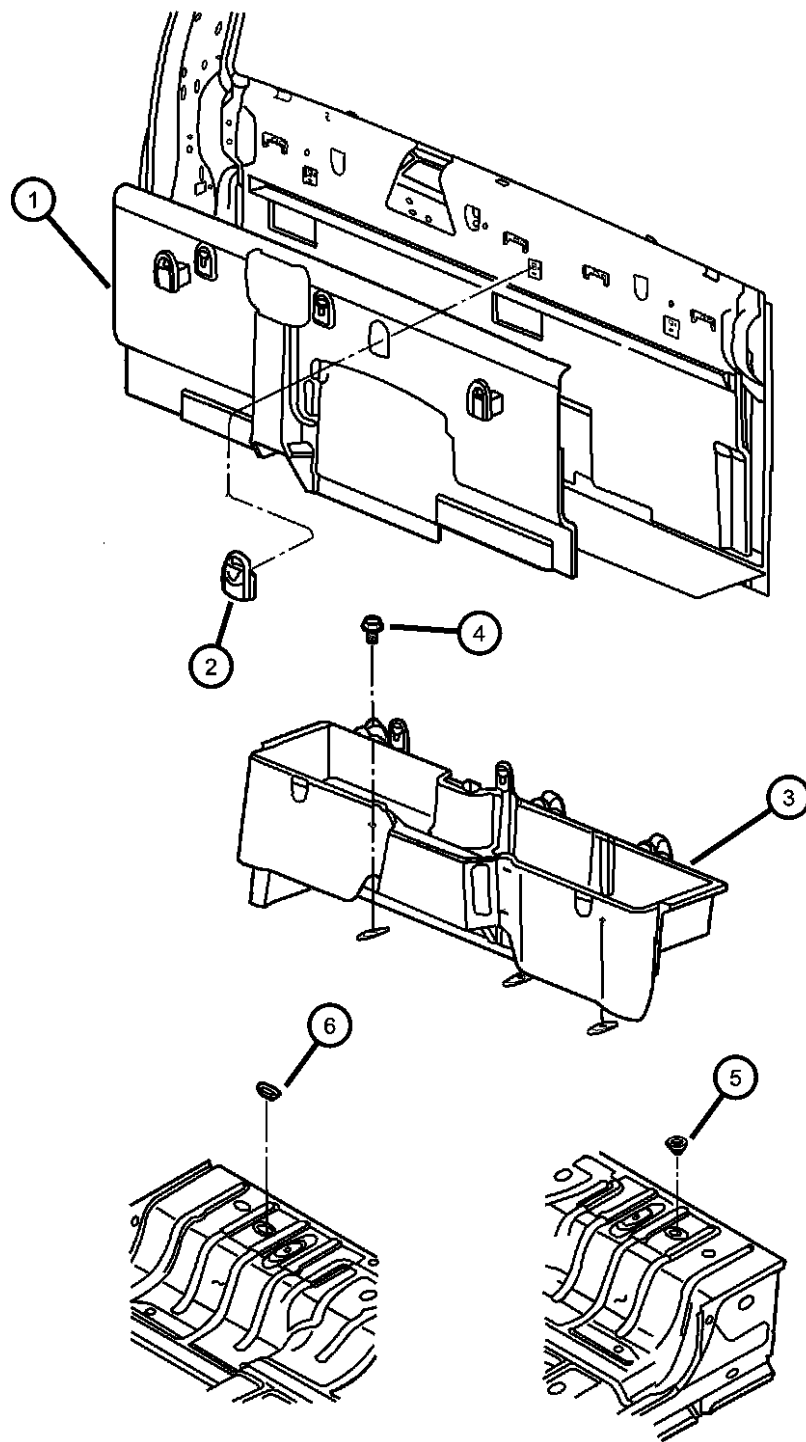

ITEM	PART NUMBER	QTY	LINE	SERIES	BODY	ENGINE	TRANS	TRIM	DESCRIPTION
1	5GR33XD-HAF	1			61, 62			*00 [D5]	PANEL, Cab Back Trim
	5GR33ZJ8AF	1			61, 62			*00 [J3]	
2	5HG29XD-HAC	3			61, 62			*00 [D5]	HOOK, Coat
	5HG29ZJ8AC	3			61, 62			*00 [J3]	
3	55350937AH	1			61, 62				BIN, Storage
4	55350937AH	1							SCREW, (NOT SERVICED)
5	55350964AA	1			61, 62				GROMMET, Floor
6	55350966AA	1			61, 62				GROMMET, Floor

DODGE - REGULAR & QUAD CAB PICKUP (DR)

SERIES	LINE	BODY	ENGINE	TRANSMISSION
H = HIGHLINE	3 = HD DODGE 2WD	41 = SEDAN/QUAD CAB	EKG = 3.7L V6 Engine	DDC = 5-Speed HD Manual Transmission
L = LOWLINE	8 = HD DODGE 4WD	SWB	ETC = 5.9L Cummins 24V Diesel Engine	DDP = 5-Speed Manual Transmission
P = PREMIUM	1 = Lt. Duty DODGE 2WD	42 = PILLARED HARDTOP/QUAD CAB	ETH = 5.9L HO Cummins Turbo Diesel Engine	DEC = 6-Speed Manual Transmission
S = SPORT	6 = Lt. Duty DODGE 4WD	LWB	EVA = 4.7L V8 MPI Engine	DEE = 6-Speed HD Manual Transmission
	2 = Med. Duty DODGE 2WD	61 = REG CAB 6.5 FT BOX	EVD = 4.7L V8 FFV Engine	DEJ = 6-Speed Manual Transmission
	7 = Med. Duty DODGE 4WD	62 = REG CAB 8 FT BOX	EWC = 8.3L V10 SFI Engine	DG6 = 4-Spd. Automatic 42RLE
			EZA = Hemi "Magnum" 5.7L SMPI V8 Engine	DG8 = 4-Spd. Automatic 48RE
			EZB = 5.7L Hemi Multi Displacement Engine	DGQ = 5-Spd Automatic 5-45RFE
				DGV = 4-Spd. Automatic VLP
				Transmission

AR = use ase required - = Non illustrated part

2006 DR

Hood
Figure SDR-510

ITEM	PART NUMBER	QTY	LINE	SERIES	BODY	ENGINE	TRANS	TRIM	DESCRIPTION
1									HOOD, See Accessory Catalog for Hood Scoops With [MGB]
	05029419AG	1							Without [MGB]
	55275733AF	1							
2									HINGE, Hood
	55275840AC	1							Right
	55275841AC	1							Left
3	55276321AC	2							SUPPORT, Hood Latch
4	55364498AA	2							BALL STUD
5	06100051	4							NUT AND WASHER, Hex Nut-Coned Washer, M8 x 1.25
6	06503661	4							SCREW AND WASHER, Hex Head, M8x1.25x25, Hinge to Cowl
7	55275843AB	1							STRIKER, Hood Latch
8	06101455	4							SCREW AND WASHER, Hex Head, M6x1x20
9	55255451AC	1							LATCH, Hood
10	55364471AA	1							RELEASE, Hood Latch
-11	05207294	1							GROMMET, Hood Latch Release
12	06503794	4							CLIP, M6.3x11.2
13	55275850AA	1							ROD, Hood Safety Catch
14									BUMPER, Hood
	55276482AB	2							Without [MGB]
	55276851AA	2							With [MGB]
15	55276578AA	2							BUMPER, Hood to Fender
16	06505686AA	AR							PLUG
17	55276851AA	1							BUMPER, Hood
18									SILENCER, Hood
	55350891AC	1	1						With [MGB]
	55365043AB	1							Without [MGB]
19	06504135	12							PIN, Push In, M6.3x15 LG

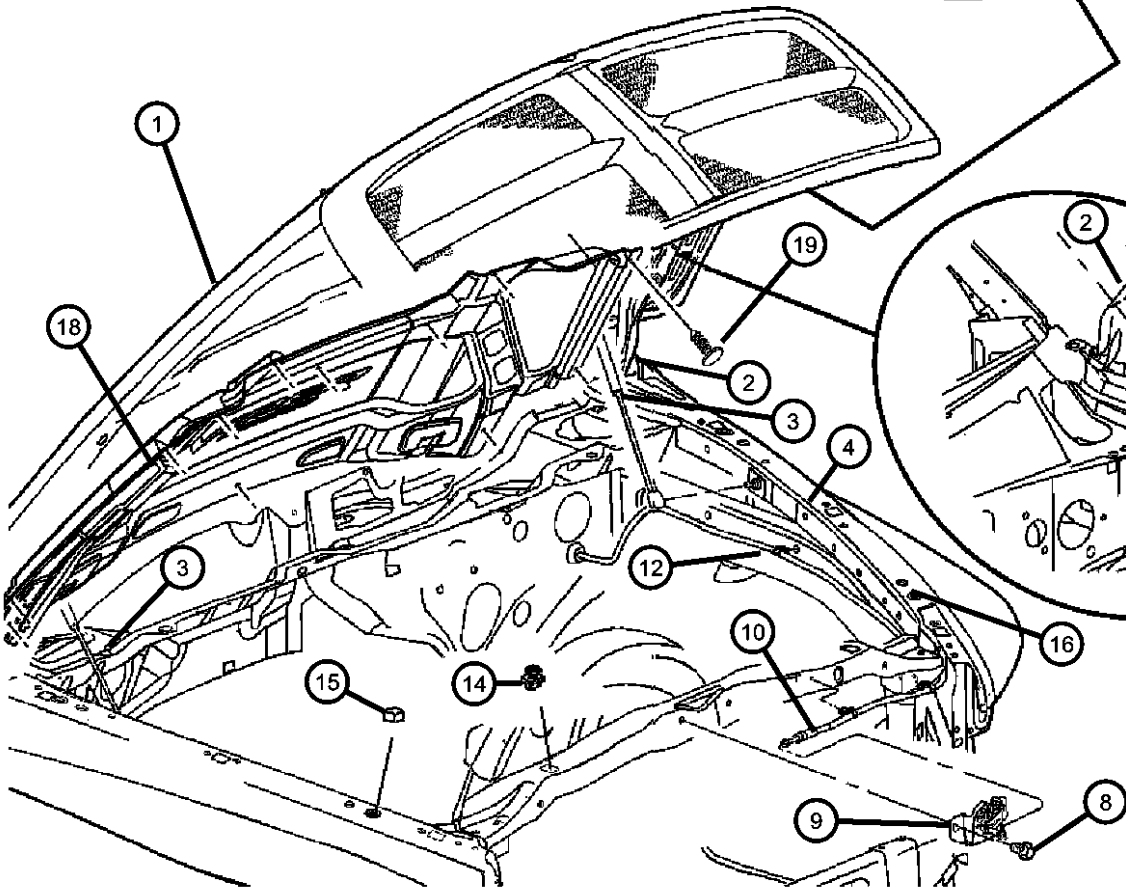
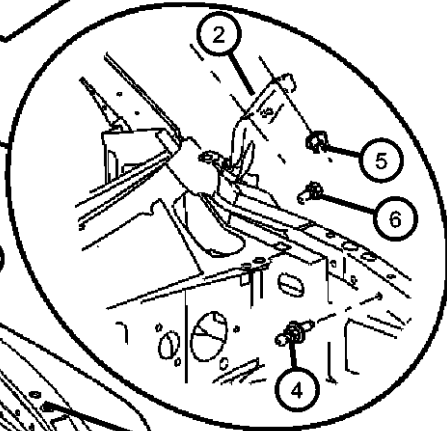
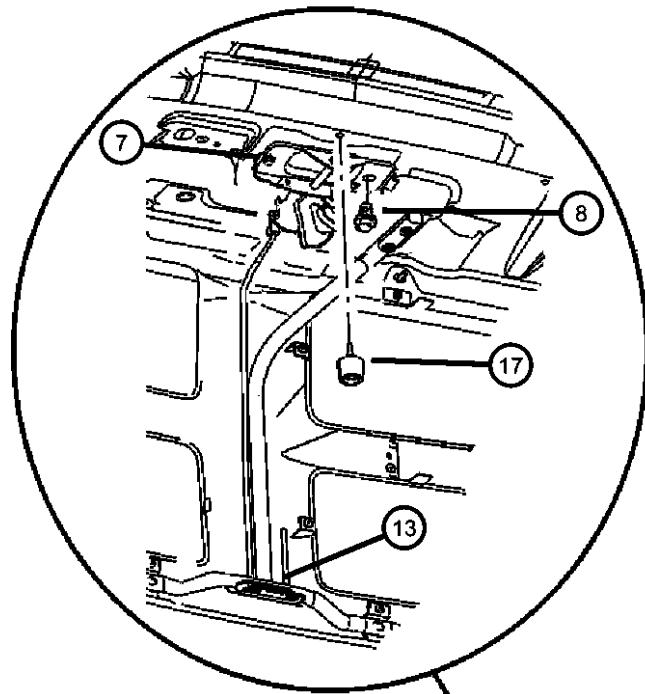

DODGE - REGULAR & QUAD CAB PICKUP (DR)

SERIES	LINE	BODY	ENGINE	TRANSMISSION
H = HIGHLINE	3 = HD DODGE 2WD	41 = SEDAN/QUAD CAB	EKG = 3.7L V6 Engine	DDC = 5-Speed HD Manual Transmission
L = LOWLINE	8 = HD DODGE 4WD	SWB	ETC = 5.9L Cummins 24V Diesel Engine	DDP = 5-Speed Manual Transmission
P = PREMIUM	1 = Lt. Duty DODGE 2WD	42 = PILLARED HARDTOP/QUAD CAB	ETH = 5.9L HO Cummins Turbo Diesel Engine	DEC = 6-Speed Manual Transmission
S = SPORT	6 = Lt. Duty DODGE 4WD	LWB	EVA = 4.7L V8 MPI Engine	DEE = 6-Speed HD Manual Transmission
	2 = Med. Duty DODGE 2WD	61 = REG CAB 6.5 FT BOX	EVD = 4.7L V8 FFV Engine	DEJ = 6-Speed Manual Transmission
	7 = Med. Duty DODGE 4WD	62 = REG CAB 8 FT BOX	EWC = 8.3L V10 SFI Engine	DG6 = 4-Spd. Automatic 42RLE
			EZA = Hemi "Magnum" 5.7L SMPI V8 Engine	DG8 = 4-Spd. Automatic 48RE
			EZB = 5.7L Hemi Multi Displacement Engine	DGQ = 5-Spd Automatic 5-45RFE
				DGV = 4-Spd. Automatic VLP
				Transmission

AR = use ase required - = Non illustrated part

Quarter Panel
Figure SDR-910

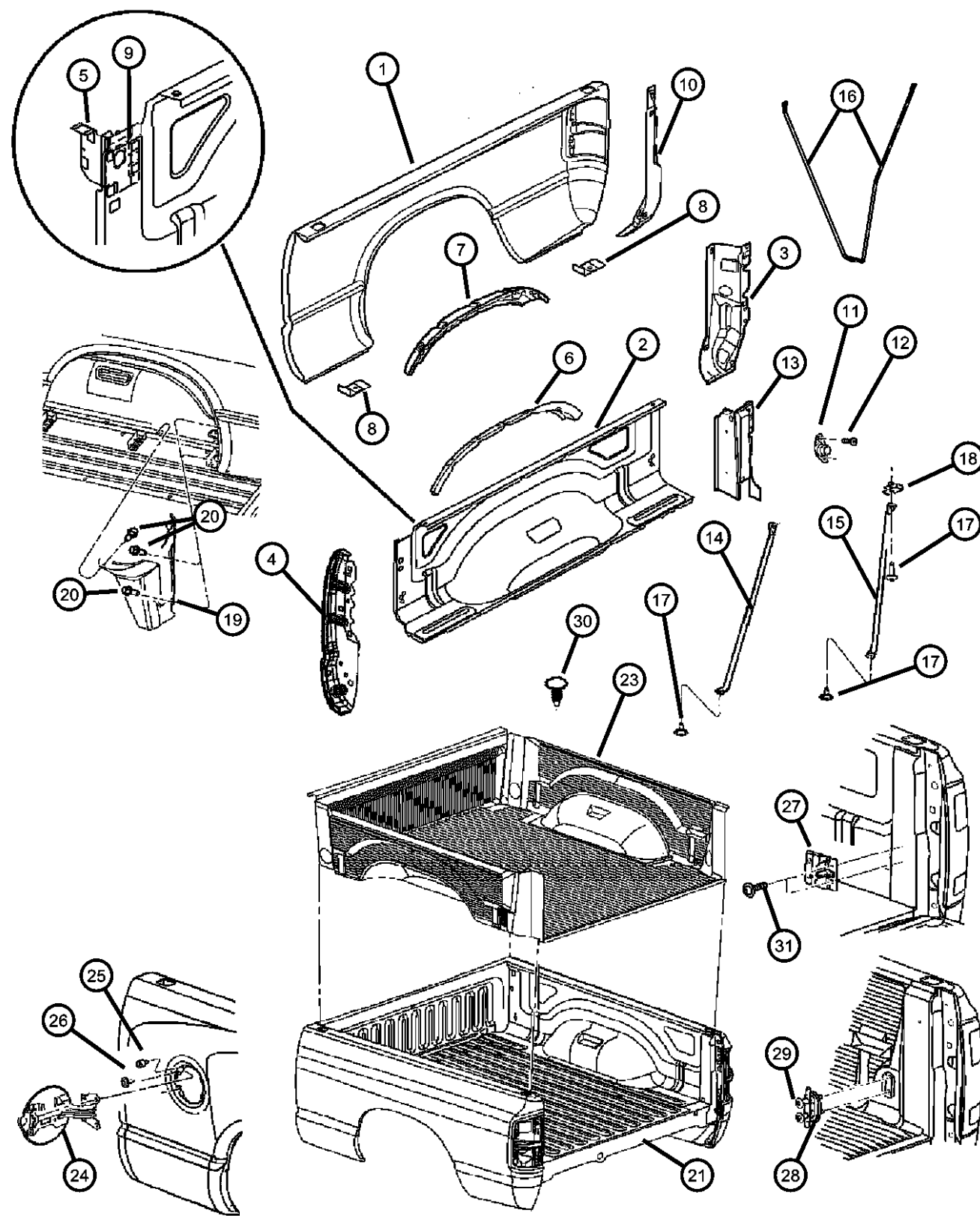

ITEM	PART NUMBER	QTY	LINE	SERIES	BODY	ENGINE	TRANS	TRIM	DESCRIPTION
-22	05140397AA	1			41, 61				6.5 Foot [SRT] SCREW AND WASHER, Hex Flange Head, M12x1.75x45, Box Hold Down
	06506948AA	6			41, 61				
		8			42, 62				
23		8							BEDLINER KIT, Under Rail, See The Accessory Group, (NOT SERVICED)
24	55275538AC	1							DOOR, Fuel Fill
25	06503259	2							SCREW, Tapping, M6x1x20
26	55076327	2							BUMPER, Fuel Door
27									BRACKET, Cargo Tie Down
	55276782AA	2							Right
	55276783AA	2							Left
28	55276735AB	4							TIE DOWN, Cargo
29	06506356AA	8							SCREW, M8-1.25
30	06503943	6							RETAINER
31	06503943	6							SCREW, M8x1.25x30, (NOT SERVICED)

DODGE - REGULAR & QUAD CAB PICKUP (DR)

SERIES	LINE	BODY	ENGINE	TRANSMISSION
H = HIGHLINE	3 = HD DODGE 2WD	41 = SEDAN/QUAD CAB	EKG = 3.7L V6 Engine	DDC = 5-Speed HD Manual Transmission
L = LOWLINE	8 = HD DODGE 4WD	SWB	ETC = 5.9L Cummins 24V Diesel Engine	DDP = 5-Speed Manual Transmission
P = PREMIUM	1 = Lt. Duty DODGE 2WD	42 = PILLARED HARDTOP/QUAD CAB	ETH = 5.9L HO Cummins Turbo Diesel Engine	DEC = 6-Speed Manual Transmission
S = SPORT	6 = Lt. Duty DODGE 4WD	LWB	EVA = 4.7L V8 MPI Engine	DEE = 6-Speed HD Manual Transmission
	2 = Med. Duty DODGE 2WD	61 = REG CAB 6.5 FT BOX	EVD = 4.7L V8 FFV Engine	DEJ = 6-Speed Manual Transmission
	7 = Med. Duty DODGE 4WD	62 = REG CAB 8 FT BOX	EWC = 8.3L V10 SFI Engine	DG6 = 4-Spd. Automatic 42RLE
			EZA = Hemi "Magnum" 5.7L SMPI V8 Engine	DG8 = 4-Spd. Automatic 48RE
			EZB = 5.7L Hemi Multi Displacement Engine	DGQ = 5-Spd Automatic 5-45RFE
				DGV = 4-Spd. Automatic VLP
				Transmission

AR = use ase required - = Non illustrated part

CLICK HERE TO **DOWNLOAD** THE COMPLETE MANUAL

- Thank you very much for reading the preview of the manual.
- You can download the complete manual from: www.heydownloads.com by clicking the link below



- Please note: If there is no response to CLICKING the link, please download this PDF first and then click on it.

CLICK HERE TO **DOWNLOAD** THE COMPLETE MANUAL