

CX180C

Crawler Excavator

SERVICE PARTS CATALOGUE / CATALOGO PARTI DI RICAMBIO

CATALOGUE DES PIECES DETACHEES / ERSATZTEILKATALOG

CATÁLOGO DE PIEZAS DE REPUESTO / CATÁLOGO DE PECAS SOBRESSALENTES

RESERVEDELSKATALOG / ONDERDELENLIJST

Part number 47373600

CASE
CONSTRUCTION

CLICK HERE TO **DOWNLOAD** THE COMPLETE MANUAL

- Thank you very much for reading the preview of the manual.
- You can download the complete manual from: www.heydownloads.com by clicking the link below



- Please note: If there is no response to CLICKING the link, please download this PDF first and then click on it.

CLICK HERE TO **DOWNLOAD** THE COMPLETE MANUAL

09.07

01

p1

07/99

POWER TAKE-OFF - D0200
 PRESA DI FORZA - D0200
 PRISE DE FORCE - D0200
 ZAPFWELLE - D0200

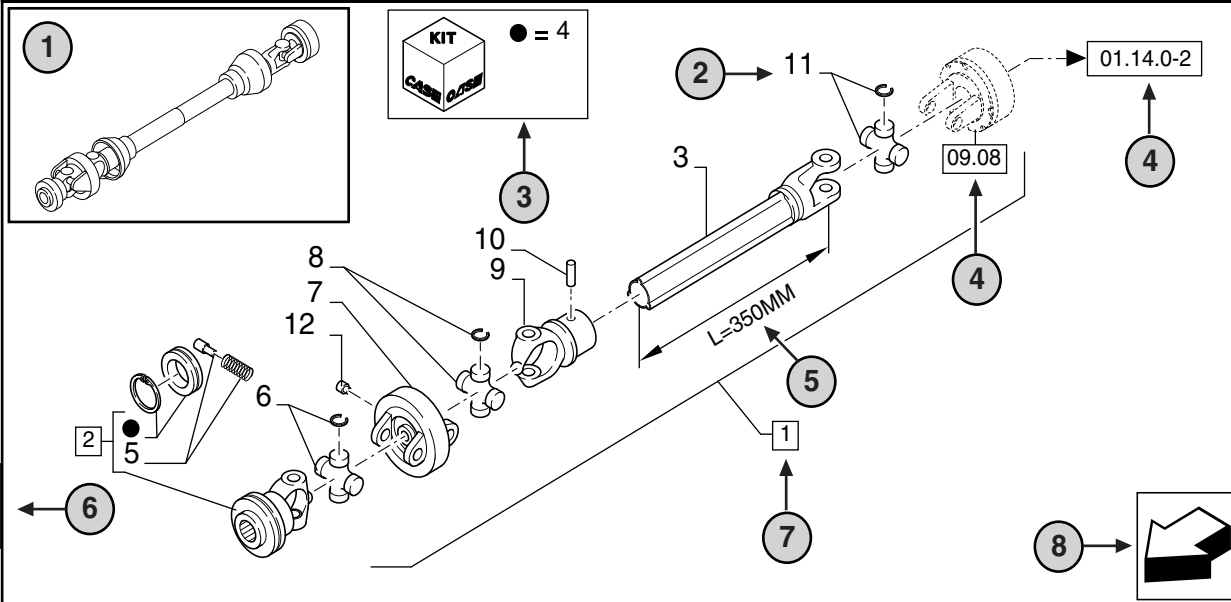

9

09.07

01

p1

07/99

TOMA DE FUERZA - D0200
 TOMADA DE FORÇA - D0200
 KRAFTUDTAG - D0200
 AFTAKAS - D0200

11

12

13

14

| R | N | P.N. | MOD | Q | Description Denominacion | Descrizione Denominação | Description Beskrivelse | Bezeichnungen Beschrijving | L.C. |
|---|----|------------|-------|---|---------------------------------------|-----------------------------------|----------------------------------|-------------------------------|------|
| | 1 | 86529340 | | 1 | SHAFT,PTO (2 TO 11) TOMA DE FUERZA | PRESA DI FORZA TOMADA DE FORÇA | PRISE DE FORCE PTO/KRAFTUDTAG | ZAPFWELLE AFTAKAS | 207P |
| | 2 | 84014007 | | 1 | YOKE (4,5) HORQUILLA | FORCELLA GARFO | MACHOIRE GAFFEL | GABEL VORK | 085F |
| | 3 | NSS | | 1 | SHAFT,L=350MM EJE | ALBERO VEIO | ARBRE AKSEL | WELLE AS | 016A |
| | 4 | 84004292 | C0204 | 1 | KIT EQUIPO | CORREDO KIT | KIT UDSTYR | SATZ KIT | 305C |
| | 4 | [84058743] | D0500 | 1 | KIT EQUIDO | CORREDO KIT | KIT UDSTYR | SATZ KIT | 305C |
| | 2 | | | | | | | | |
| | 18 | | | | | | | | |
| | 19 | | | | | | | | |
| | 20 | | | | | | | | |
| | 21 | | | | | | | | |
| | 22 | | | | | | | | |
| | 22 | | | | | | | | |
| | 22 | | | | | | | | |
| | 23 | | | | | | | | |
| | 24 | | | | | | | | |

1 = FOR ITALY ONLY

STANDARD

MODELS

09.07

01

p1

07/99

POWER TAKE-OFF - D0200
 PRESA DI FORZA - D0200
 PRISE DE FORCE - D0200
 ZAPFWELLE - D0200

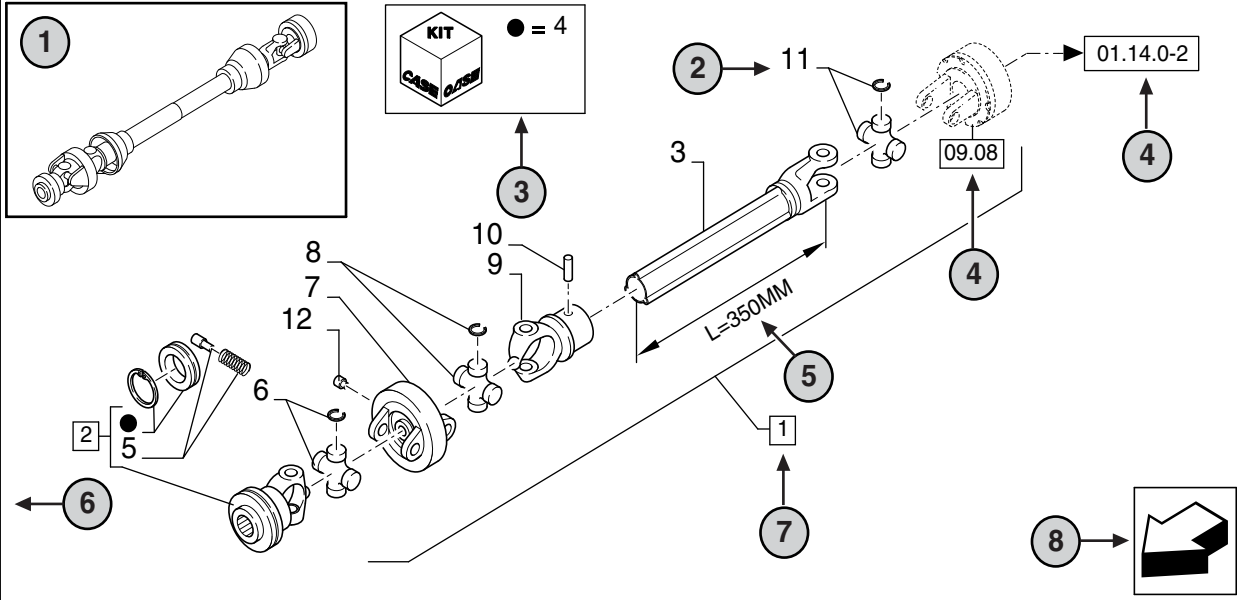

09.07

01

p1

07/99

TOMA DE FUERZA - D0200
 TOMADA DE FORÇA - D0200
 KRAFTUDTAG - D0200
 AFTAKAS - D0200

11

12

13

14

| R | N | P.N. | MOD | Q | Description Denominacion | Descrizione Denominação | Description Beskrivelse | Bezeichnungen Beschrijving | L.C. |
|---|----|------------|-------|----|---------------------------------------|-----------------------------------|----------------------------------|-------------------------------|------|
| 1 | 1 | 86529340 | | 1 | SHAFT,PTO (2 TO 11) TOMA DE FUERZA | PRESA DI FORZA TOMADA DE FORÇA | PRISE DE FORCE PTO/KRAFTUDTAG | ZAPFWELLE AFTAKAS | 207P |
| 2 | 15 | 84014007 | | 1 | YOKE (4,5) HORQUILLA | FORCELLA GARFO | MACHOIRE GAFFEL | GABEL VORK | 085F |
| 3 | 16 | NSS | | 1 | SHAFT,L=350MM EJE | ALBERO VEIO | ARBRE AKSEL | WELLE AS | 016A |
| 4 | | 84004292 | C0204 | 1 | KIT EQUIPO | CORREDO KIT | KIT UDSTYR | SATZ KIT | 305C |
| 4 | | [84058743] | D0500 | 1 | KIT EQUIDO | CORREDO KIT | KIT UDSTYR | SATZ KIT | 305C |
| 2 | 18 | 19 | 20 | 21 | 22 | 22 | 22 | 23 | |
| | | | | | 24 | | | | |

1 = FOR ITALY ONLY

STANDARD

MODELS

INDEX - INDICE - INDEX - ZAHLENVERZEICHNIS - INDICE - INDICE - INDHOLD - INHOUD

| Number | Figure | Sequence | Ref. | Number | Figure | Sequence | Ref. |
|----------|-----------|----------|------|----------|-----------|----------|------|
| 154535A1 | 35.736.06 | 01 | 2 | 155241A1 | 35.352.01 | 06 | 7 |
| 154549A1 | 35.300.03 | 01 | 6 | | 35.352.01 | 07 | 7 |
| 154589A1 | 35.353.01 | 02 | 14 | | 35.736.03 | 01 | 7 |
| | 35.353.01 | 04 | 14 | | 35.736.04 | 01 | 7 |
| 154609A1 | 35.300.03 | 01 | 17 | | 35.736.04 | 01A | 7 |
| 154639A1 | 48.110.02 | 01 | 6 | | 35.736.05 | 01A | 7 |
| | 48.120.02 | 01 | 6 | 155249A1 | 35.737.02 | 01 | 8 |
| 154667A1 | 48.120.01 | 01 | 29 | | 35.737.02 | 01A | 8 |
| | 48.120.01 | 01 | 38 | 155255A1 | 35.355.01 | 02 | 17 |
| 154681A1 | 35.106.03 | 01 | 4 | 155295A1 | 35.359.01 | 04 | 16 |
| 154689A1 | 35.106.01 | 09 | 249 | | 35.359.01 | 06 | 104 |
| 154697A1 | 35.106.01 | 09 | 250 | | 35.359.01 | 08 | 16 |
| 154721A1 | 35.354.01 | 01 | 9 | | 35.359.01 | 10 | 102 |
| | 35.738.02 | 01 | 10 | 155306A1 | 35.737.02 | 01 | 19 |
| | 35.738.03 | 01 | 10 | | 35.737.02 | 01A | 19 |
| 154741A1 | 35.352.01 | 04 | 9 | 155311A1 | 35.737.02 | 01 | 16 |
| | 35.352.01 | 05 | 9 | | 35.737.02 | 01A | 16 |
| | 35.352.01 | 06 | 9 | 155330A1 | 35.738.02 | 01 | 15 |
| | 35.352.01 | 07 | 9 | | 35.738.03 | 01 | 15 |
| | 35.736.03 | 01 | 9 | 155383A1 | 35.352.01 | 03 | 69 |
| | 35.736.04 | 01 | 9 | 155430A1 | 35.352.01 | 04 | 3 |
| | 35.736.04 | 01A | 9 | | 35.352.01 | 05 | 3 |
| | 35.736.05 | 01A | 9 | | 35.352.01 | 06 | 3 |
| 154761A1 | 35.737.02 | 01 | 10 | | 35.352.01 | 07 | 3 |
| | 35.737.02 | 01A | 10 | | 35.736.03 | 01 | 3 |
| 154776A1 | 35.300.02 | 01 | 6 | | 35.736.04 | 01 | 3 |
| 154837A1 | 35.300.02 | 01 | 5 | | 35.736.04 | 01A | 3 |
| 155063A1 | 35.353.01 | 03 | 27 | | 35.736.05 | 01A | 3 |
| | 35.353.01 | 05 | 27 | 155471A1 | 35.106.01 | 09 | 248 |
| | 35.359.01 | 04 | 32 | 155496A1 | 35.106.01 | 04 | 232 |
| | 35.359.01 | 04 | 36 | | 35.106.01 | 09 | 230 |
| | 35.359.01 | 05 | 146 | 155516A1 | 35.738.02 | 01 | 23 |
| | 35.359.01 | 06 | 151 | | 35.738.03 | 01 | 23 |
| | 35.359.01 | 08 | 32 | 155570A1 | 35.356.01 | 03 | 1 |
| | 35.359.01 | 08 | 36 | 155571A1 | 35.356.01 | 03 | 2 |
| | 35.359.01 | 09 | 144 | 155613A1 | 35.352.01 | 02 | 29 |
| | 35.359.01 | 10 | 149 | 155614A1 | 35.352.01 | 02 | 25 |
| | 35.359.01 | 11 | 190 | 155616A1 | 35.352.01 | 02 | 7 |
| 155106A1 | 35.352.01 | 02 | 4 | 155617A1 | 35.352.01 | 02 | 8 |
| 155107A1 | 35.352.01 | 03 | 56 | 155618A1 | 35.352.01 | 02 | 11 |
| 155160A1 | 35.352.01 | 04 | 12 | 155619A1 | 35.352.01 | 02 | 10 |
| | 35.352.01 | 05 | 12 | 155620A1 | 35.352.01 | 02 | 3 |
| | 35.352.01 | 06 | 12 | 155621A1 | 35.352.01 | 03 | 58 |
| | 35.352.01 | 07 | 12 | 155631A1 | 35.353.01 | 03 | 57 |
| | 35.736.03 | 01 | 12 | | 35.353.01 | 05 | 57 |
| | 35.736.04 | 01 | 12 | 155685A1 | 35.352.01 | 03 | 50 |
| | 35.736.04 | 01A | 12 | 155686A1 | 35.352.01 | 03 | 55 |
| | 35.736.05 | 01A | 12 | 155696A1 | 35.352.01 | 04 | 4 |
| 155188A1 | 35.355.03 | 01 | 15 | | 35.352.01 | 05 | 4 |
| 155198A1 | 35.352.01 | 02 | 12 | | 35.352.01 | 06 | 4 |
| 155199A1 | 35.352.01 | 02 | 14 | | 35.352.01 | 07 | 4 |
| 155201A1 | 35.352.01 | 02 | 44 | | 35.736.03 | 01 | 4 |
| 155203A1 | 35.106.01 | 03 | 139 | | 35.736.04 | 01 | 4 |
| | 35.106.01 | 03 | 211 | | 35.736.04 | 01A | 4 |
| | 35.106.01 | 08 | 137 | | 35.736.05 | 01A | 4 |
| | 35.106.01 | 08 | 209 | 155713A1 | 35.737.02 | 01 | 5 |
| 155204A1 | 35.106.01 | 03 | 140 | | 35.737.02 | 01A | 5 |
| | 35.106.01 | 03 | 212 | 155717A1 | 35.737.02 | 01 | 34 |
| | 35.106.01 | 08 | 138 | | 35.737.02 | 01A | 35 |
| | 35.106.01 | 08 | 210 | | 35.738.02 | 01 | 31 |
| | 35.352.02 | 01 | 12 | | 35.738.03 | 01 | 31 |
| | 35.359.02 | 01 | 2 | 155754A1 | 35.356.01 | 03 | 6 |
| 155210A1 | 35.106.02 | 01 | 4 | 155915A1 | 35.359.01 | 03 | 56 |
| | 35.352.02 | 01 | 4 | | 35.359.01 | 05 | 142 |
| | 35.354.02 | 01 | 1 | | 35.359.01 | 07 | 56 |
| | 35.359.01 | 05 | 155 | | 35.359.01 | 09 | 140 |
| | 35.359.01 | 09 | 153 | 155920A1 | 35.359.01 | 04 | 13 |
| | 35.359.02 | 01 | 11 | | 35.359.01 | 08 | 13 |
| | 35.359.04 | 01 | 2 | | 35.359.01 | 10 | 98 |
| | 35.736.01 | 02A | 16 | 155944A1 | 35.352.01 | 02 | 40 |
| | 35.736.01 | 02A | 6 | 155950A1 | 35.353.01 | 03 | 59 |
| | 35.737.01 | 01A | 3 | | 35.353.01 | 05 | 59 |
| 155220A1 | 35.353.01 | 03 | 76 | 155976A1 | 35.738.02 | 01 | 20 |
| | 35.353.01 | 05 | 76 | | 35.738.03 | 01 | 20 |
| 155222A1 | 35.359.01 | 03 | 62 | 155977A1 | 35.352.01 | 04 | 20 |
| | 35.359.01 | 07 | 62 | | 35.352.01 | 05 | 20 |
| 155224A1 | 35.359.01 | 03 | 75 | | 35.352.01 | 06 | 20 |
| | 35.359.01 | 07 | 75 | | 35.352.01 | 07 | 20 |
| 155225A1 | 35.353.01 | 03 | 22 | | 35.736.03 | 01 | 20 |
| | 35.353.01 | 05 | 22 | | 35.736.04 | 01 | 20 |
| 155240A1 | 35.737.02 | 01 | 11 | | 35.736.04 | 01A | 20 |
| | 35.737.02 | 01A | 11 | | 35.736.05 | 01A | 20 |
| 155241A1 | 35.352.01 | 04 | 7 | | 35.737.02 | 01 | 21 |
| | 35.352.01 | 05 | 7 | | 35.737.02 | 01A | 21 |

INDEX - INDICE - INDEX - ZAHLENVERZEICHNIS - INDICE - INDICE - INDHOLD - INHOUD

| Number | Figure | Sequence | Ref. | Number | Figure | Sequence | Ref. |
|-----------|-----------|----------|------|------------|-----------|----------|------|
| 87598932 | 10.304.02 | 01 | 140 | 893-11008 | 55.510.01 | 01 | 16 |
| 87598933 | 10.250.02 | 01 | 2 | | 55.510.01 | 02 | 14 |
| 87598936 | 10.250.02 | 01 | 30 | | 55.510.01 | 02 | 45 |
| 87598937 | 10.250.02 | 01 | 57 | | 55.510.01 | 03 | 20 |
| 87598938 | 10.250.02 | 01 | 58 | 893-11010 | 55.510.01 | 03 | 18 |
| 87598941 | 10.250.02 | 01 | 147 | 895-11004 | 10.202.01 | 01 | 19 |
| 87599292 | 10.250.02 | 01 | 150 | 895-11006 | 90.160.02 | 02 | 86 |
| 87599306 | 10.250.02 | 01 | 414 | 895-11008 | 10.400.01 | 01 | 52 |
| 87599415 | 10.501.01 | 01 | 17 | | 55.100.01 | 02 | 5 |
| 87599818 | 55.201.01 | 01 | 16 | | 55.512.02 | 01 | 3 |
| 87600313 | 55.201.01 | 02 | 737 | | 90.105.01 | 04 | 108 |
| 87600499 | 10.414.01 | 01 | 62 | | 90.120.01 | 03 | 45 |
| 87600522 | 10.414.01 | 01 | 104 | | 90.151.01 | 01 | 7 |
| 87600596 | 10.414.01 | 01 | 406 | 895-11010 | 90.105.01 | 02 | 18 |
| 87600598 | 10.414.01 | 01 | 537 | | 90.150.02 | 01 | 12 |
| 87600600 | 10.414.01 | 01 | 561 | | 90.150.02 | 01A | 12 |
| 87600602 | 10.414.01 | 01 | 562 | | 90.151.01 | 01 | 5.01 |
| 87601011 | 10.414.01 | 01 | 563 | | 90.160.02 | 02 | 78 |
| 87601030 | 55.015.01 | 02 | 103 | 896-11014 | 55.404.01 | 01 | 7 |
| 87601042 | 55.015.01 | 02 | 152 | 896-11016 | 55.404.01 | 01 | 13 |
| 87601055 | 55.015.01 | 02 | 483 | | 90.150.02 | 01 | 17 |
| 87601122 | 55.015.01 | 02 | 488 | | 90.150.02 | 01A | 17 |
| 87603352 | 10.408.01 | 01 | 374 | | 90.160.02 | 01 | 57 |
| 87603745 | 55.015.01 | 02 | 153 | | 90.160.02 | 02 | 74 |
| 87604392 | 10.254.02 | 01 | 534 | | 90.160.02 | 02 | 93 |
| 87605928 | 55.015.01 | 02 | 486 | CDP0818 | 35.355.01 | 02 | 7 |
| 87631924 | 10.400.02 | 01 | 295 | KAB0623 | 39.103.01 | 01 | 11 |
| 87643329 | 10.250.02 | 01 | 29 | KAB11240Y2 | 39.103.01 | 01 | 10 |
| 87643334 | 10.250.01 | 02 | 120 | KAH0397 | 55.302.01 | 01 | 14 |
| | 10.400.03 | 01 | 22 | KAJ3892 | 35.359.03 | 01 | 10 |
| 87670091 | 10.218.01 | 01 | 29 | KAN2771 | 90.105.01 | 04 | 115 |
| 87683440 | 10.101.01 | 02 | 14 | KAR0921 | 50.200.01 | 03 | 11 |
| 87683454 | 10.250.01 | 01 | 408 | KBA1121 | 48.110.01 | 01 | 14 |
| 87683471 | 10.102.01 | 01 | 25 | KBH0446 | 90.105.01 | 03 | 22 |
| 87706000 | 90.120.01 | 01 | 1 | | 90.105.01 | 03 | 81 |
| | 90.120.01 | 02 | 1 | | 90.150.02 | 01 | 15 |
| 87706001 | 90.120.01 | 02 | 10 | | 90.150.02 | 01A | 15 |
| | 90.120.01 | 02 | 2 | KBH0924 | 10.202.01 | 01 | 6 |
| 87706002 | 90.120.01 | 02 | 3 | KBJ0525 | 90.105.01 | 02 | 142 |
| 87706003 | 90.120.01 | 02 | 7 | KBJ1683 | 35.359.04 | 01 | 20 |
| 87706004 | 90.120.01 | 02 | 16 | KBN11490 | 90.105.01 | 02 | 147 |
| 87706005 | 90.120.01 | 02 | 21 | KBR0838 | 10.400.01 | 01 | 28 |
| 87706010 | 90.120.01 | 02 | 25 | KBV14860 | 35.736.02 | 01A | 11 |
| 87706012 | 90.120.01 | 01 | 29 | | 35.736.02 | 01A | 15 |
| 87706099 | 90.120.01 | 02 | 8 | | 35.736.02 | 01A | 7 |
| 87709229 | 55.201.01 | 01 | 2 | KHA0043 | 48.100.01 | 02 | 17 |
| 87710949 | 10.218.01 | 02 | 265 | KHA0044 | 48.100.01 | 03 | 17 |
| 87729949 | 10.408.01 | 01 | 76 | KHA10130 | 35.354.01 | 01 | 6 |
| 87729976 | 55.015.02 | 01 | 273 | KHB12800 | 39.140.01 | 01 | 5 |
| 87729978 | 10.254.04 | 01 | 26 | KHH0358 | 10.400.01 | 01 | 51 |
| 87730499 | 10.400.02 | 01 | 58 | KHH0405 | 10.216.02 | 01 | 16 |
| 87751048 | 10.001.03 | 02 | 448 | | 10.216.02 | 01 | 23 |
| 878-1088 | 35.356.01 | 03 | 23 | | 10.216.02 | 01 | 26 |
| 892-10012 | 35.352.01 | 03 | 65 | | 10.216.02 | 01 | 29 |
| | 35.352.01 | 04 | 33 | | 10.216.02 | 01 | 32 |
| | 35.352.01 | 05 | 33 | | 10.216.02 | 01 | 40 |
| | 35.352.01 | 06 | 32 | | 10.216.02 | 01 | 50 |
| | 35.352.01 | 07 | 32 | | 10.216.02 | 01 | 53 |
| | 35.359.01 | 03 | 71 | | 10.216.02 | 02 | 16 |
| | 35.359.01 | 05 | 129 | | 10.216.02 | 02 | 23 |
| | 35.359.01 | 07 | 71 | | 10.216.02 | 02 | 32 |
| | 35.359.01 | 09 | 127 | | 10.216.02 | 02 | 40 |
| | 35.736.03 | 01 | 33 | | 10.216.02 | 02 | 45 |
| | 35.736.04 | 01 | 33 | | 10.254.01 | 01 | 18 |
| | 35.736.04 | 01A | 32 | KHH0515 | 10.001.01 | 01 | 61 |
| | 35.736.05 | 01A | 32 | KHH0516 | 10.400.01 | 01 | 27 |
| | 35.737.02 | 01 | 36 | KHH10060 | 10.216.01 | 01 | 5 |
| | 35.737.02 | 01A | 37 | KHH10330 | 10.202.01 | 01 | 12 |
| | 35.738.02 | 01 | 33 | KHH10470 | 10.216.02 | 01 | 5 |
| | 35.738.03 | 01 | 33 | KHH10480 | 10.216.02 | 01 | 6 |
| 892-11006 | 35.300.02 | 01 | 21 | KHH10750 | 50.200.01 | 03 | 58 |
| | 35.355.01 | 01 | 24 | KHH10800 | 10.216.02 | 01 | 14 |
| | 55.100.01 | 02 | 21 | | 10.216.02 | 02 | 14 |
| 892-11010 | 50.200.01 | 03 | 21 | KHH10840 | 10.400.01 | 01 | 17 |
| | 55.302.01 | 01 | 10 | KHH10860 | 10.400.01 | 01 | 20 |
| | 90.105.01 | 02 | 19 | KHH10880 | 88.100.01 | 01 | 1 |
| | 90.118.01 | 01 | 9 | KHH11740 | 10.400.01 | 01 | 25 |
| 892-11012 | 90.120.01 | 03 | 47 | KHH11880 | 10.216.02 | 01 | 4 |
| 892-11016 | 55.404.01 | 01 | 12 | KHH11890 | 10.216.02 | 01 | 7 |
| 892-16014 | 55.404.01 | 01 | 8 | KHH11900 | 10.216.02 | 01 | 8 |
| 893-11006 | 55.510.01 | 01 | 78 | KHH12020 | 10.216.02 | 01 | 1 |
| 893-11008 | 55.100.01 | 01 | 43 | KHH12030 | 05.100.03 | 01 | 3 |
| | 55.100.01 | 01 | 65 | KHH12090 | 10.216.01 | 01 | 13 |
| | 55.100.01 | 01 | 68 | KHH12340 | 10.216.02 | 01 | 27 |

INDEX - INDICE - INDEX - ZAHLENVERZEICHNIS - INDICE - INDICE - INHOLD - INHOUD

| Number | Figure | Sequence | Ref. | Number | Figure | Sequence | Ref. |
|----------|-----------|----------|------|----------|-----------|----------|------|
| KNR12450 | 50.200.01 | 03 | 25 | KRA1811 | 48.100.01 | 01 | 7 |
| KNR12460 | 50.200.01 | 03 | 16 | | 48.100.01 | 02 | 7 |
| KNR12530 | 55.510.01 | 03 | 88 | | 48.100.01 | 03 | 7 |
| KNV1140 | 35.738.02 | 01 | 43 | KRA1814 | 48.100.01 | 01 | 13 |
| | 35.738.03 | 01 | 41 | | 48.100.01 | 02 | 13 |
| | 84.100.01 | 01 | 6 | | 48.100.01 | 03 | 13 |
| KNV12850 | 35.736.01 | 02A | 15 | KRA1872 | 35.354.01 | 01 | 12 |
| | 35.736.01 | 02A | 5 | KRA1874 | 35.354.01 | 01 | 10 |
| KNV13690 | 84.910.01 | 01 | 4 | KRB10720 | 39.103.01 | 01 | 15 |
| KNV13700 | 84.910.01 | 01 | 3 | KRB10730 | 39.103.01 | 01 | 17 |
| KNV13710 | 84.910.01 | 01 | 13 | KRB11710 | 39.103.01 | 01 | 1 |
| KNV13720 | 84.912.02 | 01 | 16 | KRB1273 | 39.103.01 | 01 | 2 |
| | 84.912.02 | 01 | 9 | KRB1274 | 39.103.01 | 01 | 6 |
| KNV13810 | 84.912.03 | 01B | 14 | KRC0184 | 35.352.01 | 02 | 37 |
| | 84.912.03 | 01B | 21 | KRC10030 | 35.352.01 | 01 | 2 |
| | 84.912.03 | 01C | 16 | | 35.352.01 | 02 | 1 |
| | 84.912.03 | 01C | 23 | KRH10190 | 10.001.01 | 01 | 41 |
| | 84.912.07 | 01 | 14 | KRH10210 | 35.359.02 | 01 | 14 |
| | 84.912.07 | 01 | 20 | KRH1270 | 10.400.01 | 01 | 21 |
| | 84.912.07 | 01A | 16 | KRH13080 | 10.216.01 | 01 | 7 |
| | 84.912.07 | 01A | 22 | KRJ10720 | 35.354.02 | 01 | 7 |
| KNV13820 | 84.912.03 | 01B | 15 | KRJ10810 | 35.106.02 | 01 | 9 |
| | 84.912.03 | 01B | 22 | KRJ10900 | 35.352.02 | 01 | 7 |
| | 84.912.03 | 01C | 17 | KRJ11470 | 35.359.04 | 01 | 8 |
| | 84.912.03 | 01C | 24 | KRJ12170 | 35.359.04 | 01 | 15 |
| | 84.912.07 | 01 | 15 | | 35.359.04 | 01 | 7 |
| | 84.912.07 | 01 | 21 | KRJ15380 | 35.300.02 | 01 | 3 |
| | 84.912.07 | 01A | 17 | KRJ16050 | 35.359.04 | 01 | 16 |
| | 84.912.07 | 01A | 23 | KRJ16100 | 35.352.01 | 01 | 5 |
| KRA10380 | 35.354.01 | 01 | 11 | KRJ27381 | 35.355.02 | 01 | 42 |
| KRA10400 | 90.116.01 | 01 | 1 | | 35.355.02 | 02 | 42 |
| KRA11090 | 35.354.01 | 01 | 17 | KRJ4050 | 35.352.01 | 01 | 10 |
| KRA11110 | 48.100.01 | 01 | 8 | | 71.460.01 | 01 | 8 |
| | 48.100.01 | 02 | 8 | KRJ4381 | 35.355.02 | 02 | 21 |
| | 48.100.01 | 03 | 8 | | 35.355.02 | 02 | 22 |
| KRA11190 | 35.354.01 | 01 | 1 | | 35.355.02 | 02 | 23 |
| KRA11200 | 35.354.01 | 01 | 2 | | 35.355.02 | 03 | 21 |
| KRA11210 | 35.354.01 | 01 | 16 | | 35.355.02 | 03 | 22 |
| KRA11450 | 48.100.01 | 01 | 2 | | 35.355.02 | 03 | 23 |
| | 48.100.01 | 02 | 2 | KRN10700 | 90.105.01 | 01 | 160 |
| | 48.100.01 | 03 | 2 | KRN14530 | 90.105.01 | 01 | 166 |
| KRA12850 | 48.110.01 | 01 | 7 | KRN17430 | 90.105.01 | 02 | 60 |
| KRA12860 | 48.110.01 | 01 | 9 | KRN20360 | 90.105.01 | 01 | 162 |
| KRA12880 | 48.110.01 | 01 | 11 | KRN20910 | 90.105.01 | 02 | 55 |
| KRA12890 | 48.110.01 | 01 | 12 | KRN2098 | 90.105.01 | 02 | 17 |
| KRA12900 | 35.353.01 | 01 | 2 | KRN22400 | 90.105.01 | 01 | 164 |
| KRA13740 | 48.120.01 | 01 | 46 | KRN22560 | 90.105.01 | 01 | 163 |
| KRA13750 | 48.120.01 | 01 | 19 | KRR1326 | 10.001.01 | 01 | 66 |
| KRA13770 | 90.116.02 | 01 | 1 | | 35.359.03 | 01 | 65 |
| | 90.116.03 | 01 | 1 | KRR19220 | 55.510.01 | 01 | 73 |
| KRA13820 | 39.100.01 | 01 | 1 | KRV10910 | 84.912.01 | 01 | 8 |
| KRA14070 | 48.110.02 | 01 | 1 | | 84.912.01 | 01A | 8 |
| KRA14080 | 48.110.01 | 01 | 1 | | 84.912.01 | 02 | 8 |
| KRA14090 | 48.110.02 | 01 | 5 | | 84.912.01 | 02A | 8 |
| KRA14100 | 48.110.02 | 01 | 10 | | 84.912.01 | 03 | 8 |
| KRA14110 | 48.110.02 | 01 | 7 | | 84.912.01 | 03A | 8 |
| KRA14120 | 48.110.02 | 01 | 8 | KRV11110 | 35.737.01 | 01A | 2 |
| KRA1416 | 35.353.02 | 01 | 3 | KRV11490 | 84.910.01 | 01 | 12 |
| KRA14400 | 48.120.02 | 01 | 7 | | 84.912.01 | 01 | 5 |
| KRA14410 | 48.120.02 | 01 | 10 | | 84.912.01 | 01A | 5 |
| KRA14510 | 48.110.01 | 01 | 6 | | 84.912.01 | 02 | 5 |
| KRA15450 | 35.353.01 | 01 | 1 | | 84.912.01 | 02A | 5 |
| KRA1553 | 39.100.01 | 01 | 3 | | 84.912.01 | 03 | 5 |
| KRA1569 | 48.100.01 | 01 | 9 | | 84.912.01 | 03A | 5 |
| | 48.100.01 | 02 | 9 | KRV1388 | 35.352.01 | 04 | 41 |
| | 48.100.01 | 03 | 9 | | 35.352.01 | 05 | 41 |
| KRA15850 | 48.120.02 | 01 | 1 | | 35.352.01 | 06 | 40 |
| KRA15860 | 48.120.02 | 01 | 2 | | 35.352.01 | 07 | 40 |
| KRA1606 | 48.110.01 | 01 | 3 | | 35.736.01 | 01 | 3 |
| KRA1718 | 48.120.01 | 01 | 44 | | 35.736.01 | 01 | 7 |
| KRA1719 | 48.120.01 | 01 | 36 | | 35.736.01 | 02A | 13 |
| KRA1768 | 48.110.02 | 01 | 2 | | 35.736.01 | 02A | 3 |
| KRA1807 | 48.100.01 | 01 | 3 | | 84.910.01 | 01 | 20 |
| | 48.100.01 | 02 | 3 | KRV1784 | 84.912.01 | 01 | 12 |
| | 48.100.01 | 03 | 3 | | 84.912.01 | 01A | 12 |
| KRA1808 | 48.100.01 | 01 | 4 | | 84.912.01 | 02 | 12 |
| | 48.100.01 | 02 | 4 | | 84.912.01 | 02A | 12 |
| | 48.100.01 | 03 | 4 | | 84.912.01 | 03 | 12 |
| KRA1809 | 48.100.01 | 01 | 5 | | 84.912.01 | 03A | 12 |
| | 48.100.01 | 02 | 5 | KRV22251 | 84.912.02 | 01B | 16 |
| | 48.100.01 | 03 | 5 | | 84.912.02 | 01B | 9 |
| KRA1810 | 48.100.01 | 01 | 6 | KRV2408 | 84.912.01 | 01 | 7 |
| | 48.100.01 | 02 | 6 | | 84.912.01 | 01A | 7 |
| | 48.100.01 | 03 | 6 | | 84.912.01 | 02 | 7 |

TABLE OF CONTENTS

| | | |
|-----------|-----|--------------------------|
| 55.408.01 | 01 | HORN |
| 55.510.01 | 01 | ELECTRIC SYSTEM |
| 55.510.01 | 02 | ELECTRIC SYSTEM |
| 55.510.01 | 03 | ELECTRIC SYSTEM |
| 55.510.01 | 04 | ELECTRIC SYSTEM |
| 55.512.01 | 01 | CAP |
| 55.512.01 | 02 | CAP |
| 55.512.02 | 01 | CONTROLLER |
| 55.512.03 | 01 | DC-DC CONVERTER |
| 55.518.01 | 01 | WINDOW WIPER WASHER TANK |
| 55.530.01 | 01 | ELECTRIC SYSTEM (HBCV) |
| 55.530.02 | 01 | ELECTRIC SYSTEM (SIDE) |
| 55.530.02 | 02 | ELECTRIC SYSTEM (BACK) |
| 71.460.01 | 01 | GREASE LINE |
| 84.100.01 | 01 | BUCKET LINKAGE (EM3) |
| 84.910.01 | 01 | BOOM 5,15MT (EMS) |
| 84.912.01 | 01 | DIPPER (STD - EM3 O1) |
| 84.912.01 | 01A | DIPPER (STD - EM3 O12) |
| 84.912.01 | 02 | DIPPER (LONG - EM3 O1) |
| 84.912.01 | 02A | DIPPER (LONG - EM3 O12) |
| 84.912.01 | 03 | DIPPER (SHORT - EM3 O1) |
| 84.912.01 | 03A | DIPPER (SHORT - EM3 O12) |
| 84.912.02 | 01 | OPTION LINE (STD) |
| 84.912.02 | 01A | OPTION LINE (LONG) |
| 84.912.02 | 01B | OPTION LINE (SHORT) |
| 84.912.02 | 02 | OPTION LINE (STD) |
| 84.912.02 | 02A | OPTION LINE (LONG) |
| 84.912.03 | 01 | CLAMP (STD) |
| 84.912.03 | 01A | CLAMP (STD - O1) |
| 84.912.03 | 01B | CLAMP (O12) |
| 84.912.03 | 01C | CLAMP (HBCV - O12) |
| 84.912.04 | 01 | CLAMP (O1) |
| 84.912.04 | 01A | CLAMP (O12) |
| 84.912.04 | 01B | CLAMP (HBCV) |
| 84.912.04 | 01C | CLAMP (HBCV - O1) |
| 84.912.05 | 01 | CLAMP (SHORT - O1) |
| 84.912.05 | 01A | CLAMP (SHORT - O12) |
| 84.912.05 | 01B | CLAMP (O2) |
| 84.912.05 | 01C | CLAMP (SHORT - O2) |
| 84.912.06 | 01 | CLAMP |
| 84.912.06 | 01A | CLAMP |
| 84.912.07 | 01 | CLAMP (O2) |
| 84.912.07 | 01A | CLAMP (HBCV - O2) |
| 88.100.01 | 01 | TOOLS |
| 90.105.01 | 01 | HOODS - GUARDS |
| 90.105.01 | 02 | HOODS - GUARDS |
| 90.105.01 | 03 | HOODS - GUARDS |
| 90.105.01 | 04 | HOODS - GUARDS |
| 90.108.01 | 01 | DECALS |
| 90.108.01 | 02 | DECALS - VERSION 01 |
| 90.108.01 | 03 | DECALS |
| 90.108.01 | 05 | DECALS (ISO) |
| 90.116.01 | 01 | LOWER UNDER COVER |
| 90.116.02 | 01 | CENTER GUARD |
| 90.116.03 | 01 | TRACK GUARD (TRIPLE) |

ENGINE
ENGINE
ENGINE
ENGINE

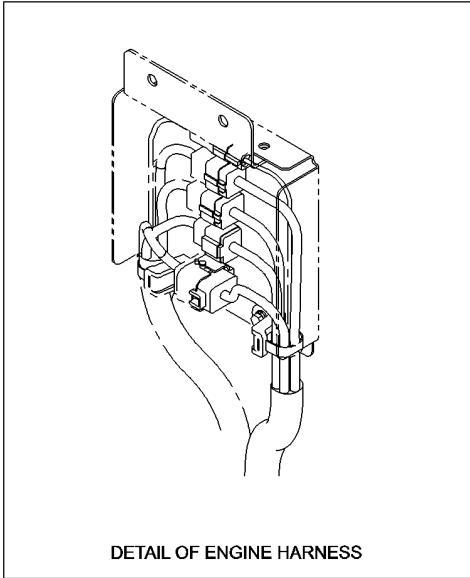

DETAIL OF ENGINE HARNESS

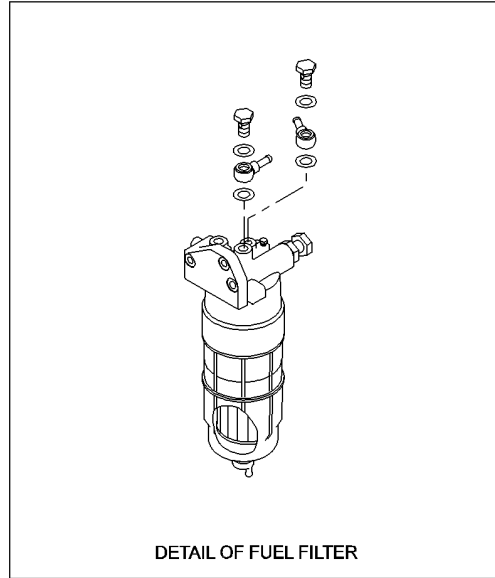

DETAIL OF FUEL FILTER

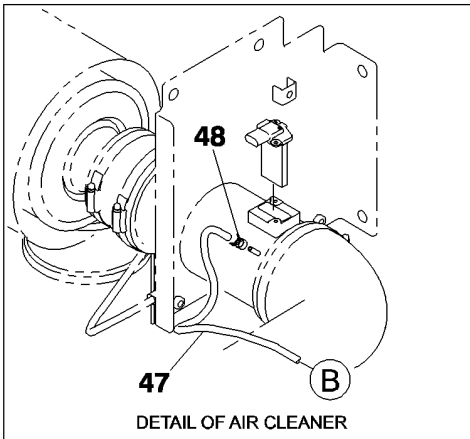

DETAIL OF AIR CLEANER

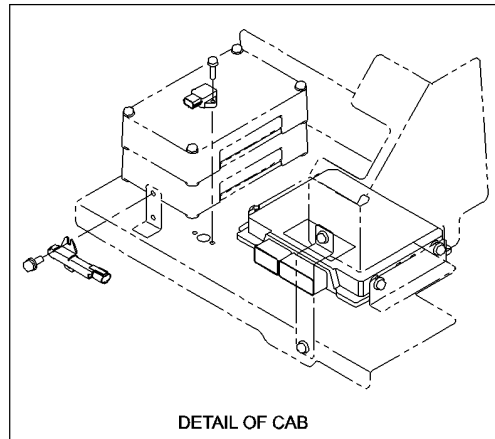

DETAIL OF CAB

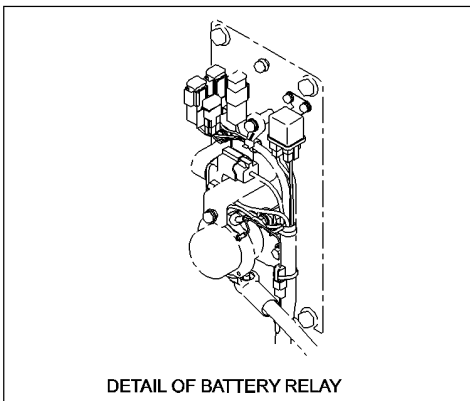

DETAIL OF BATTERY RELAY



10.001.04

01

p1

06/12

ENGINE MOUNTING
ENGINE MOUNTING
ENGINE MOUNTING
ENGINE MOUNTING



10.001.03 02

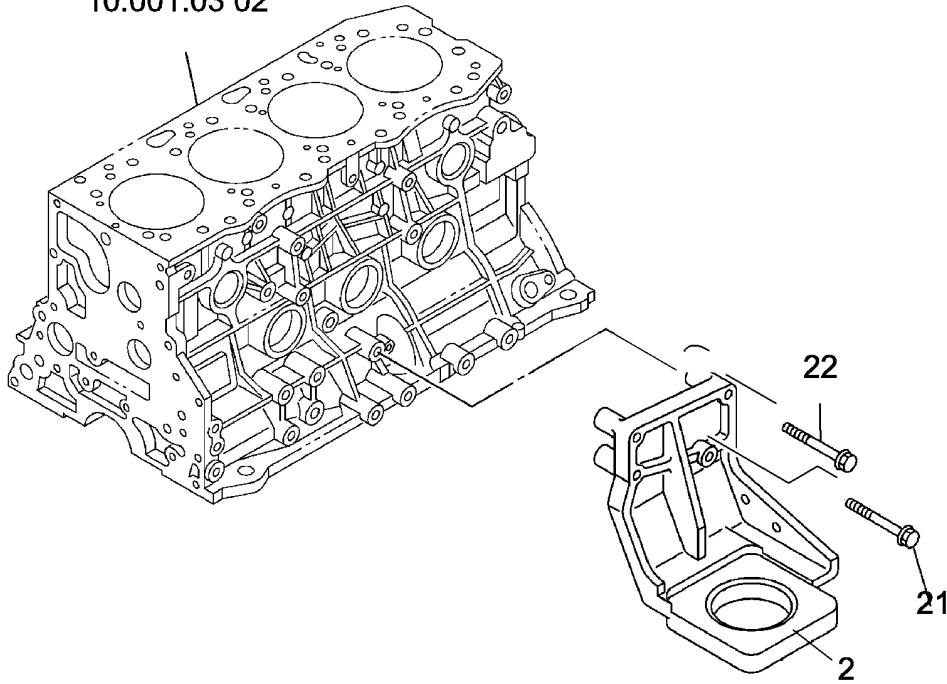

10.001.03 02

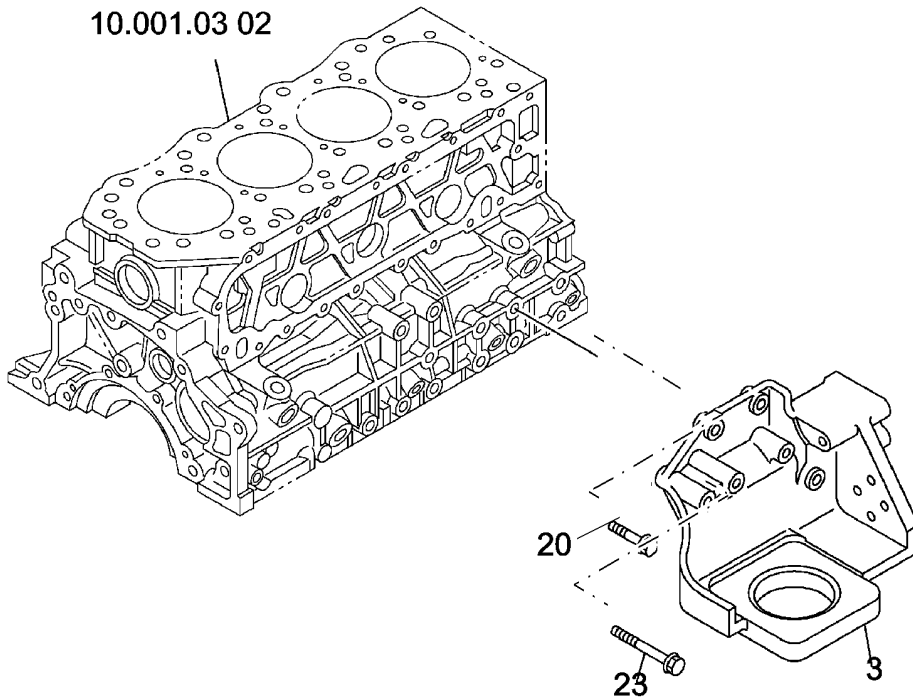

TIMING GEAR CASE AND FLYWHEEL HOUSING
TIMING GEAR CASE AND FLYWHEEL HOUSING
TIMING GEAR CASE AND FLYWHEEL HOUSING
TIMING GEAR CASE AND FLYWHEEL HOUSING

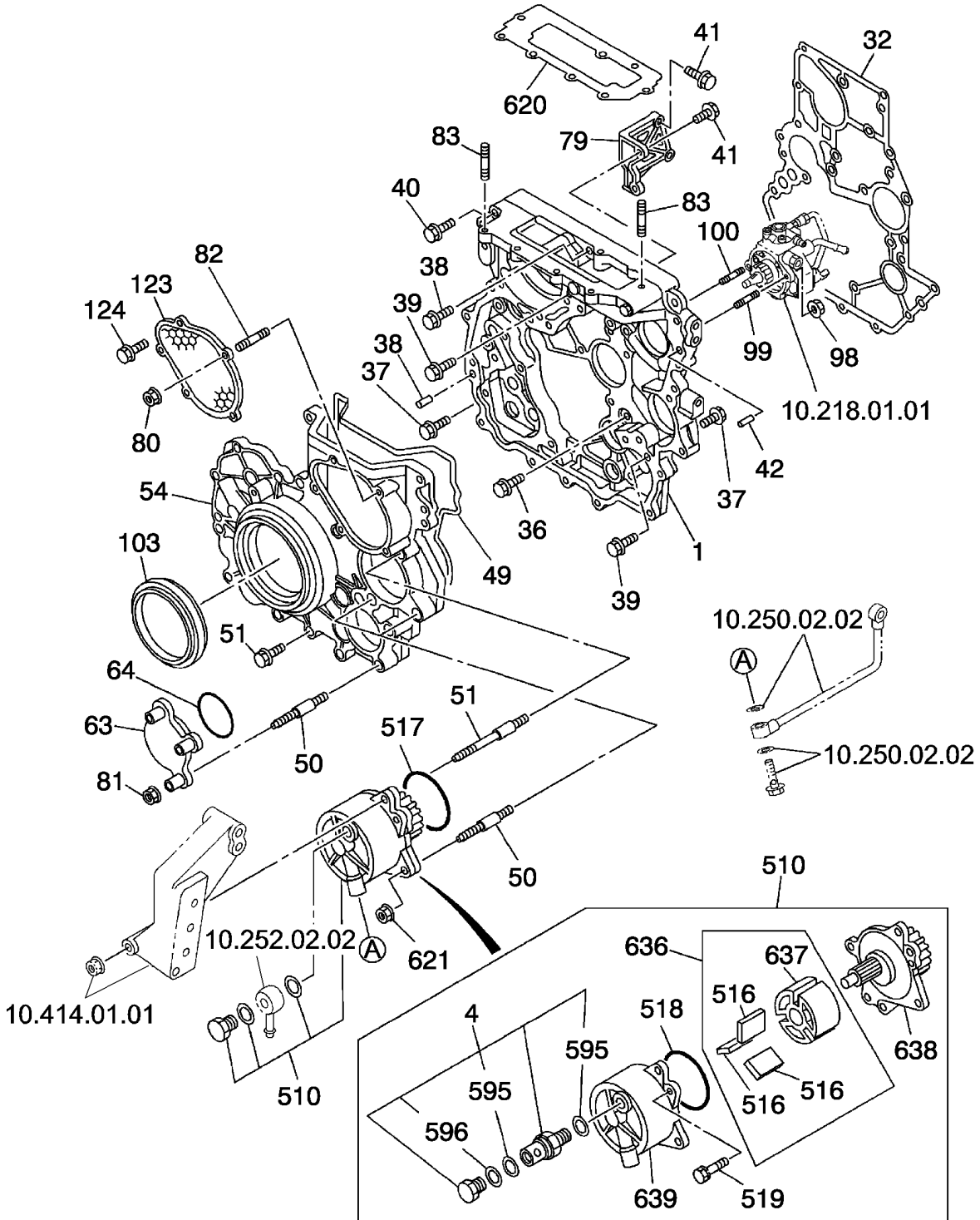

10.216.01

02

p1

06/12

PLUG
PLUG
PLUG
PLUG

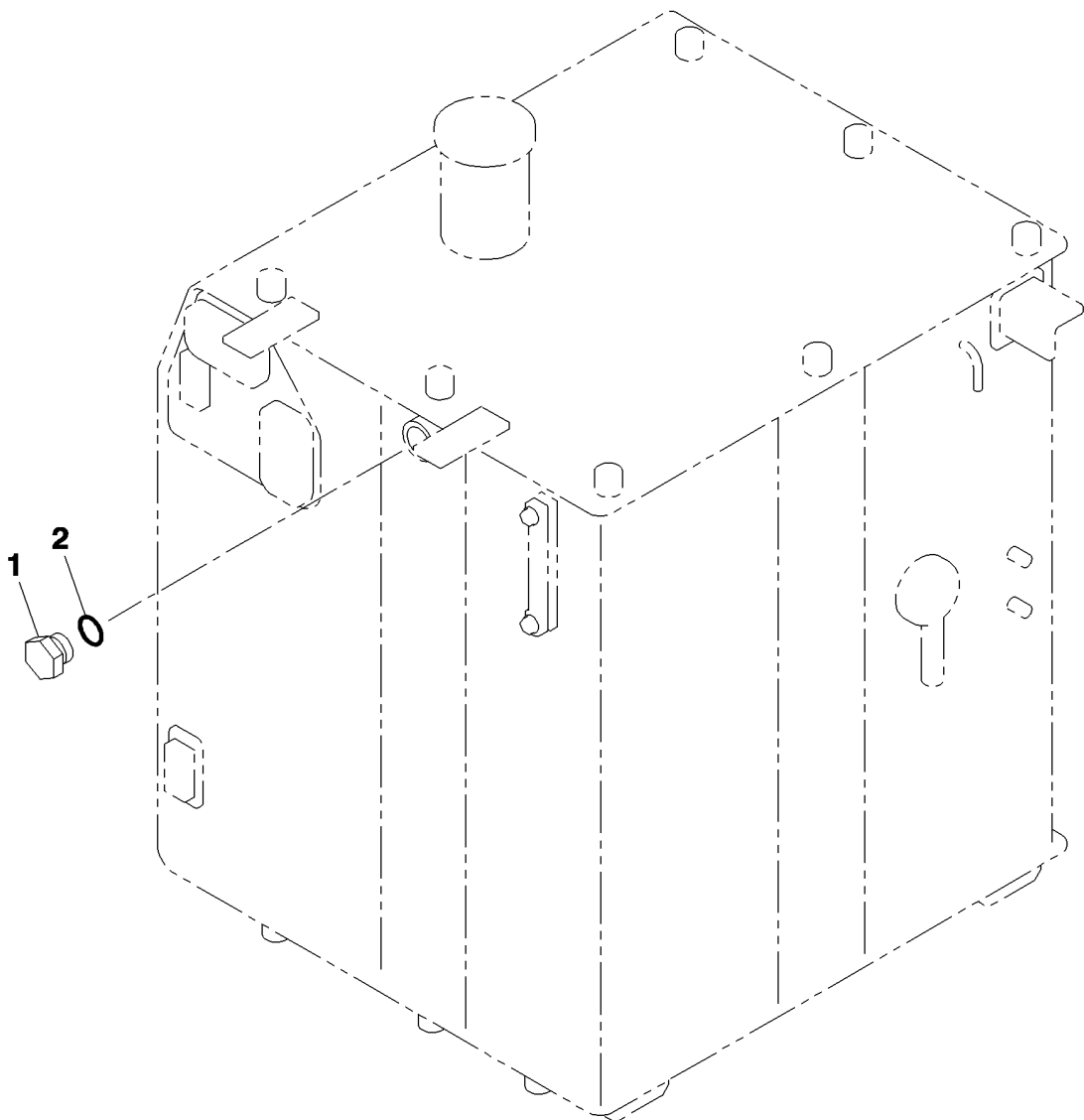

10.218.01

01

p1

06/12

FUEL INJECTION SYSTEM
FUEL INJECTION SYSTEM
FUEL INJECTION SYSTEM
FUEL INJECTION SYSTEM

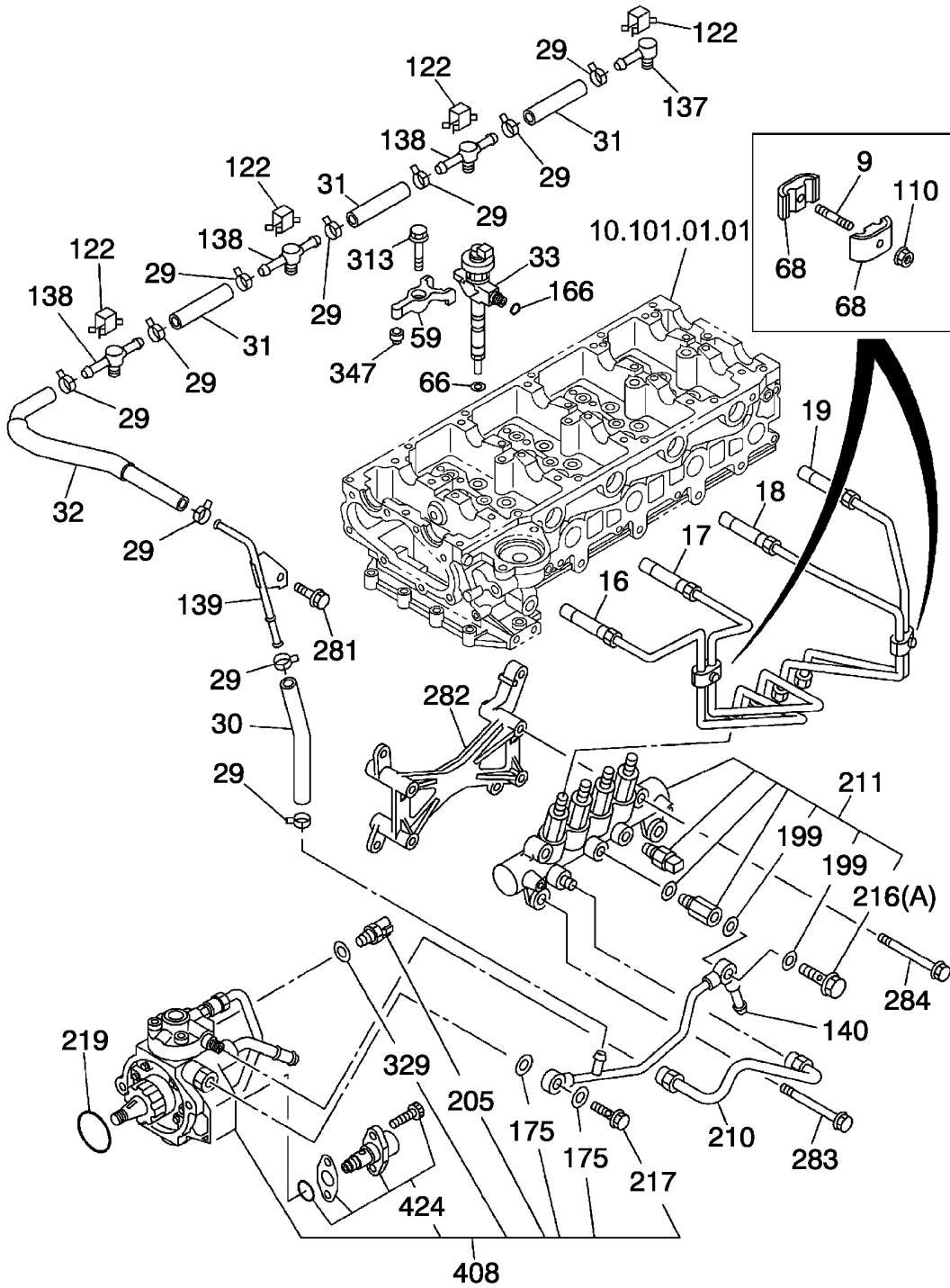

10.250.02

01

p1

06/12

OIL AND VACUUM PIPING
OIL AND VACUUM PIPING
OIL AND VACUUM PIPING
OIL AND VACUUM PIPING

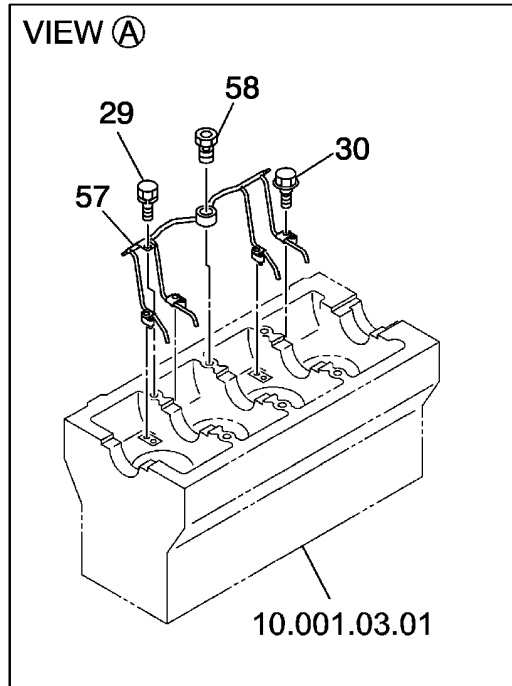
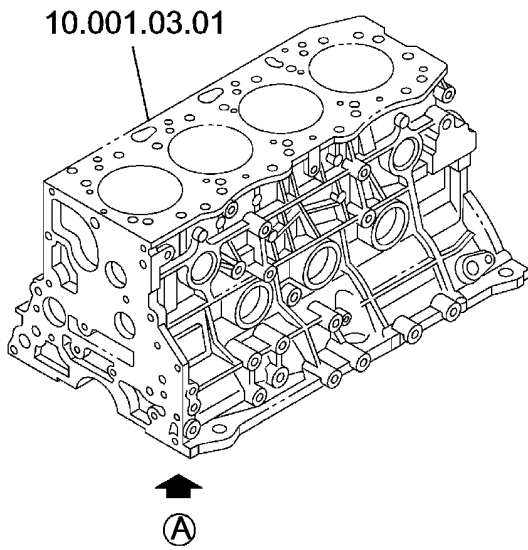
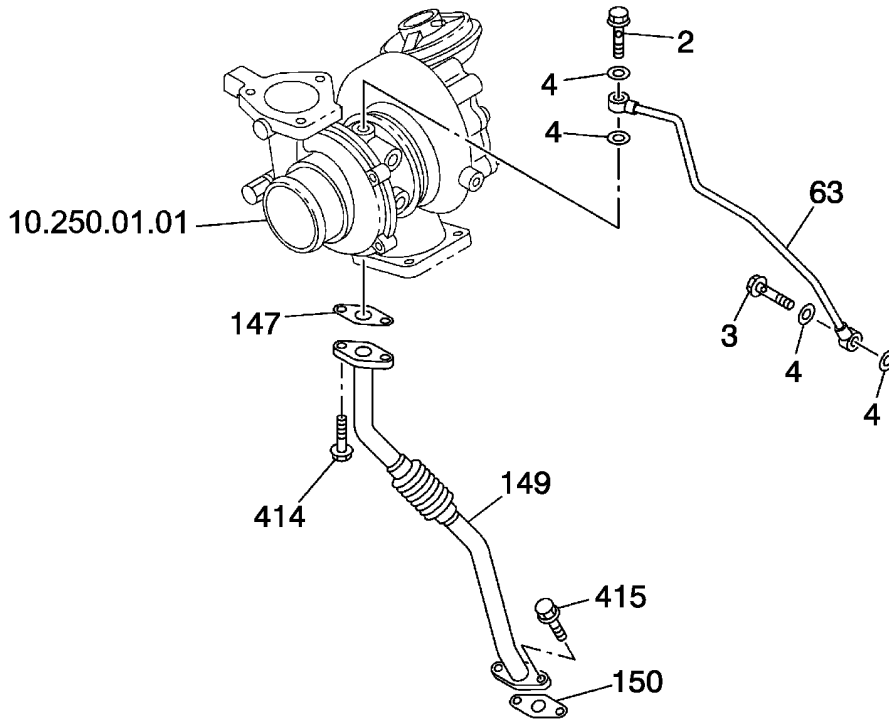

EXHAUST PIPE
EXHAUST PIPE
EXHAUST PIPE
EXHAUST PIPE

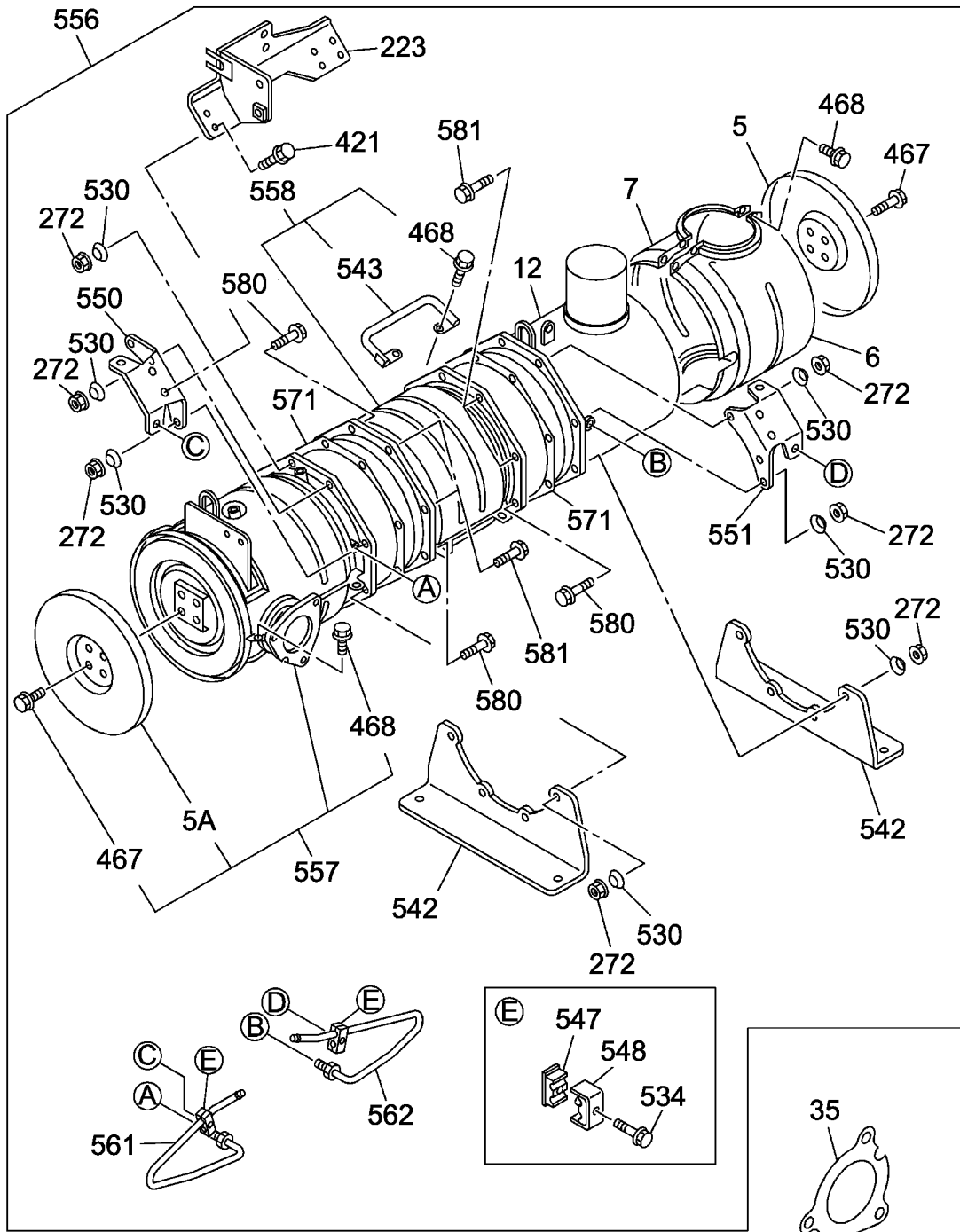

10.304.01

01

p1

06/12

OIL FILTER
OIL FILTER
OIL FILTER
OIL FILTER

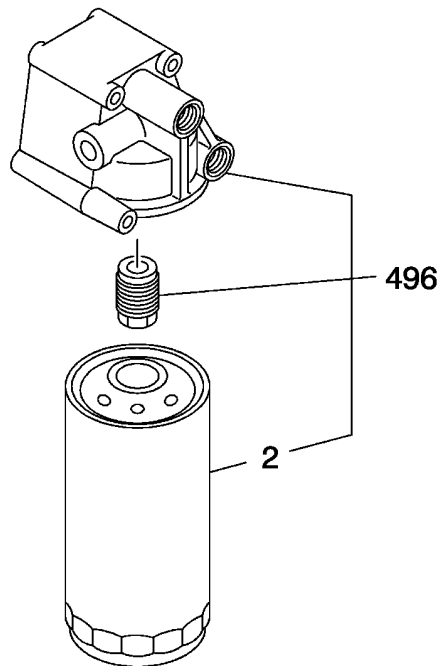

10.400.01

02

p1

06/12

RADIATOR - COMPONENTS
RADIATOR - COMPONENTS
RADIATOR - COMPONENTS
RADIATOR - COMPONENTS

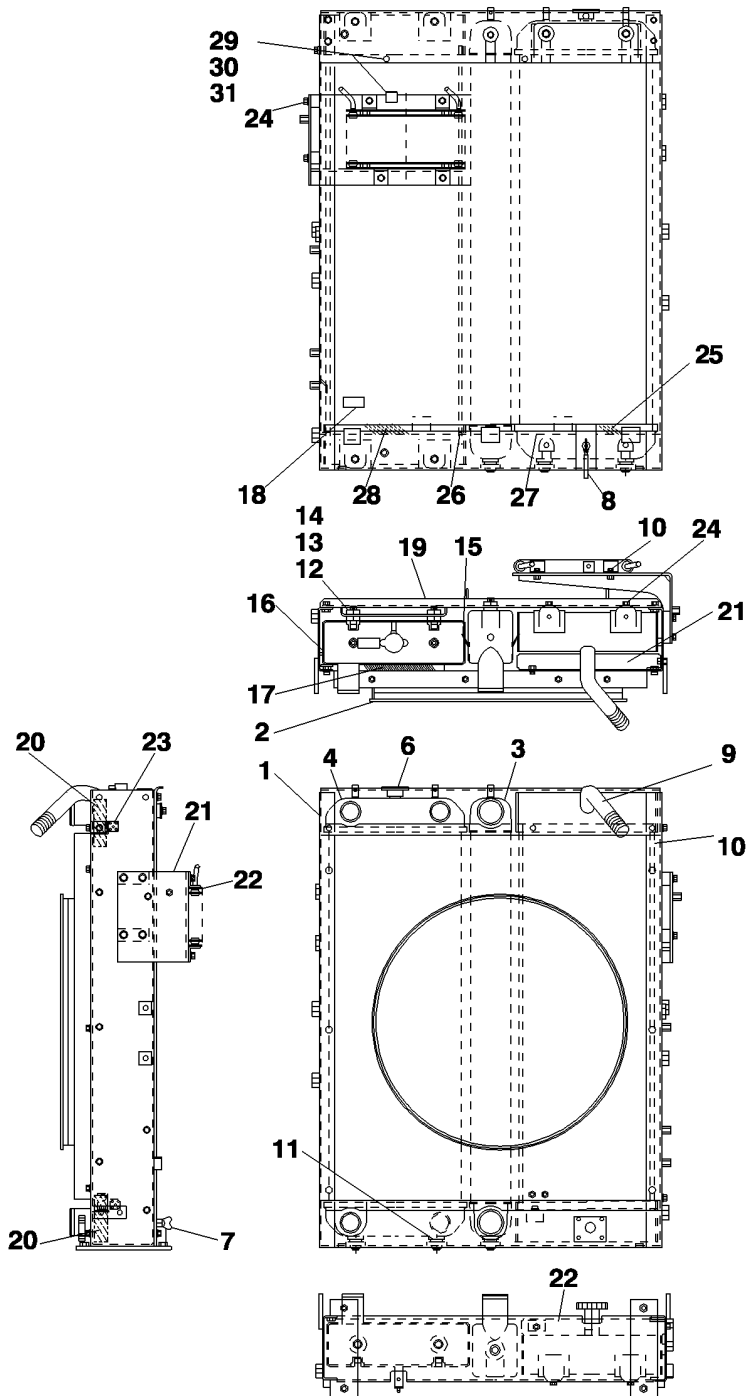

10.408.01

01

p1

06/12

OIL COOLER
OIL COOLER
OIL COOLER
OIL COOLER

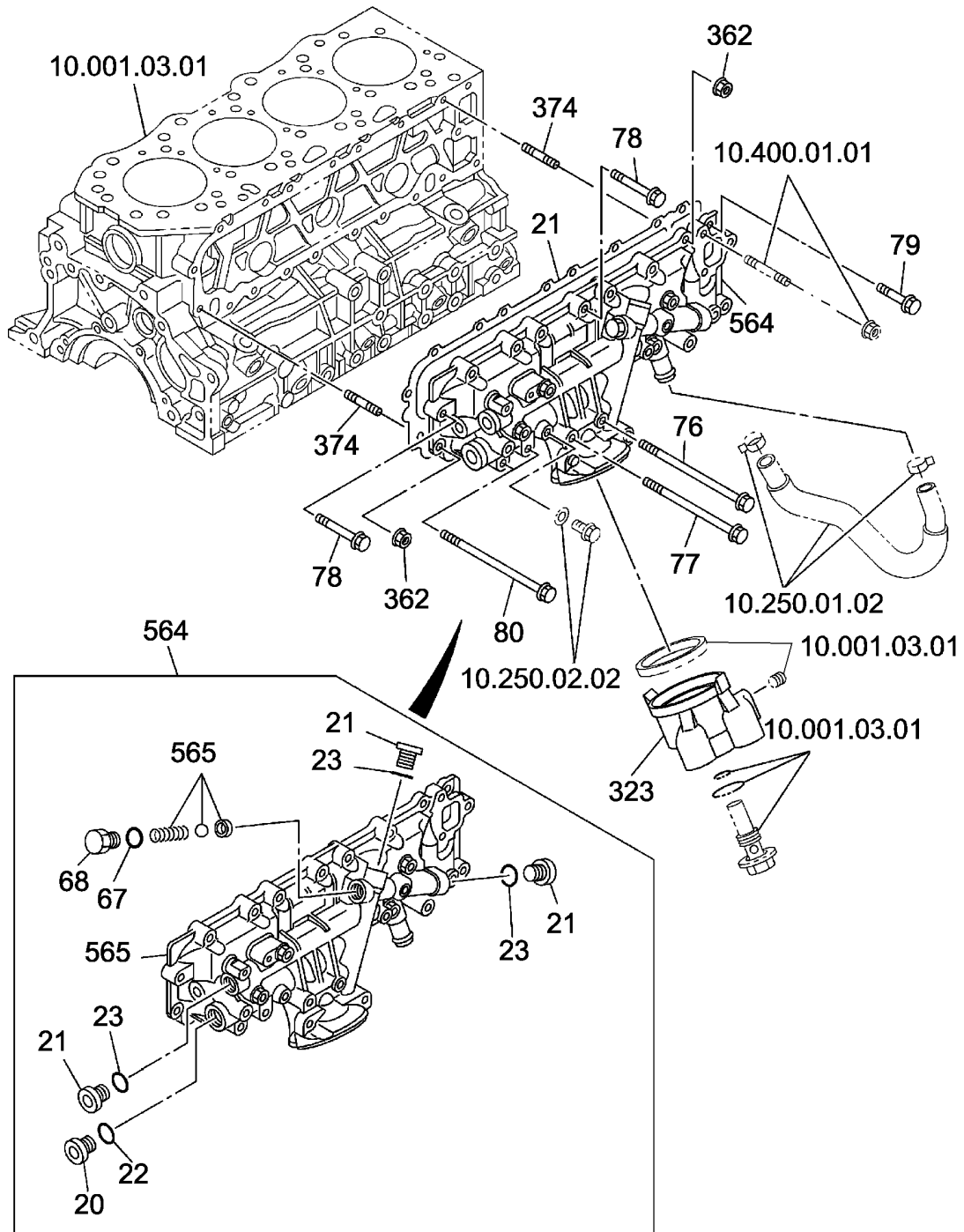

SECTION INDEX

35 - Hydraulic Systems

| | | |
|-----------|-----|---|
| 35.102.01 | 01 | HYDRAULIC PUMP (STD) - COMPONENTS |
| 35.102.01 | 02 | HYDRAULIC PUMP (STD) - COMPONENTS |
| 35.106.01 | 01 | HYDRAULIC PUMP (STD) |
| 35.106.01 | 02 | HYDRAULIC PUMP (STD) - COMPONENTS |
| 35.106.01 | 03 | HYDRAULIC PUMP (STD) - COMPONENTS |
| 35.106.01 | 04 | HYDRAULIC PUMP (STD) - COMPONENTS |
| 35.106.01 | 05 | HYDRAULIC PUMP (STD) - COMPONENTS |
| 35.106.01 | 06 | HYDRAULIC PUMP (STD) - COMPONENTS |
| 35.106.01 | 07 | HYDRAULIC PUMP (STD) - COMPONENTS |
| 35.106.01 | 08 | HYDRAULIC PUMP (STD) - COMPONENTS |
| 35.106.01 | 09 | HYDRAULIC PUMP (STD) - COMPONENTS |
| 35.106.02 | 01 | PRESSURE LINE |
| 35.106.03 | 01 | SUCTION LINE |
| 35.300.01 | 01 | HYDRAULIC LINE RETURN |
| 35.300.01 | 02 | STOP VALVE - COMPONENTS |
| 35.300.02 | 01 | OIL TANK |
| 35.300.03 | 01 | RETURN & OIL COOLER LINE |
| 35.352.01 | 01 | SWING EQUIPMENT |
| 35.352.01 | 02 | SWING MOTOR - COMPONENTS |
| 35.352.01 | 03 | SWING MOTOR - COMPONENTS |
| 35.352.01 | 04 | BOOM CYLINDER - COMPONENTS (EMS - R) |
| 35.352.01 | 05 | BOOM CYLINDER - COMPONENTS (EMS - L) |
| 35.352.01 | 06 | BOOM CYLINDER - COMPONENTS (EMS R - HBCV) |
| 35.352.01 | 07 | BOOM CYLINDER - COMPONENTS (EMS L - HBCV) |
| 35.352.02 | 01 | BOOM LINE |
| 35.352.03 | 01 | SWING LINE |
| 35.353.01 | 01 | TRACTION EQUIPMENT |
| 35.353.01 | 02 | TRACTION MOTOR - COMPONENTS |
| 35.353.01 | 03 | TRACTION MOTOR - COMPONENTS |
| 35.353.01 | 04 | TRACTION MOTOR - COMPONENTS |
| 35.353.01 | 05 | TRACTION MOTOR - COMPONENTS |
| 35.353.02 | 01 | TRACTION MOTOR LINE |
| 35.354.01 | 01 | SWIVEL JOINT - VERSION 01 |
| 35.354.02 | 01 | PILOT LINE |
| 35.355.01 | 01 | JOYSTICK CONTROL - VERSION 01 |
| 35.355.01 | 02 | JOYSTICK CONTROL VALVE - COMPONENTS |
| 35.355.02 | 01 | PILOT LINE (STD) |
| 35.355.02 | 01A | PILOT LINE (HBCV) |
| 35.355.02 | 02 | PILOT LINE (STD) |
| 35.355.02 | 03 | PILOT LINE (STD) |
| 35.355.02 | 04 | PILOT LINE (STD) |
| 35.355.03 | 01 | SOLENOID VALVE - COMPONENTS |
| 35.356.01 | 01 | REMOTE CONTROL VALVE (R) - VERSION 01 |
| 35.356.01 | 02 | REMOTE CONTROL VALVE - COMPONENTS |
| 35.356.01 | 03 | REMOTE CONTROL VALVE - COMPONENTS |
| 35.359.01 | 01 | CONTROL VALVE |
| 35.359.01 | 02 | CONTROL VALVE - COMPONENTS |
| 35.359.01 | 03 | CONTROL VALVE - COMPONENTS |
| 35.359.01 | 04 | CONTROL VALVE - COMPONENTS |
| 35.359.01 | 05 | CONTROL VALVE - COMPONENTS |
| 35.359.01 | 06 | CONTROL VALVE - COMPONENTS |
| 35.359.01 | 07 | CONTROL VALVE - COMPONENTS |
| 35.359.01 | 08 | CONTROL VALVE - COMPONENTS |
| 35.359.01 | 09 | CONTROL VALVE - COMPONENTS |
| 35.359.01 | 10 | CONTROL VALVE - COMPONENTS |

35.106.01

02

p1

06/12

HYDRAULIC PUMP (STD) - COMPONENTS
HYDRAULIC PUMP (STD) - COMPONENTS
HYDRAULIC PUMP (STD) - COMPONENTS
HYDRAULIC PUMP (STD) - COMPONENTS

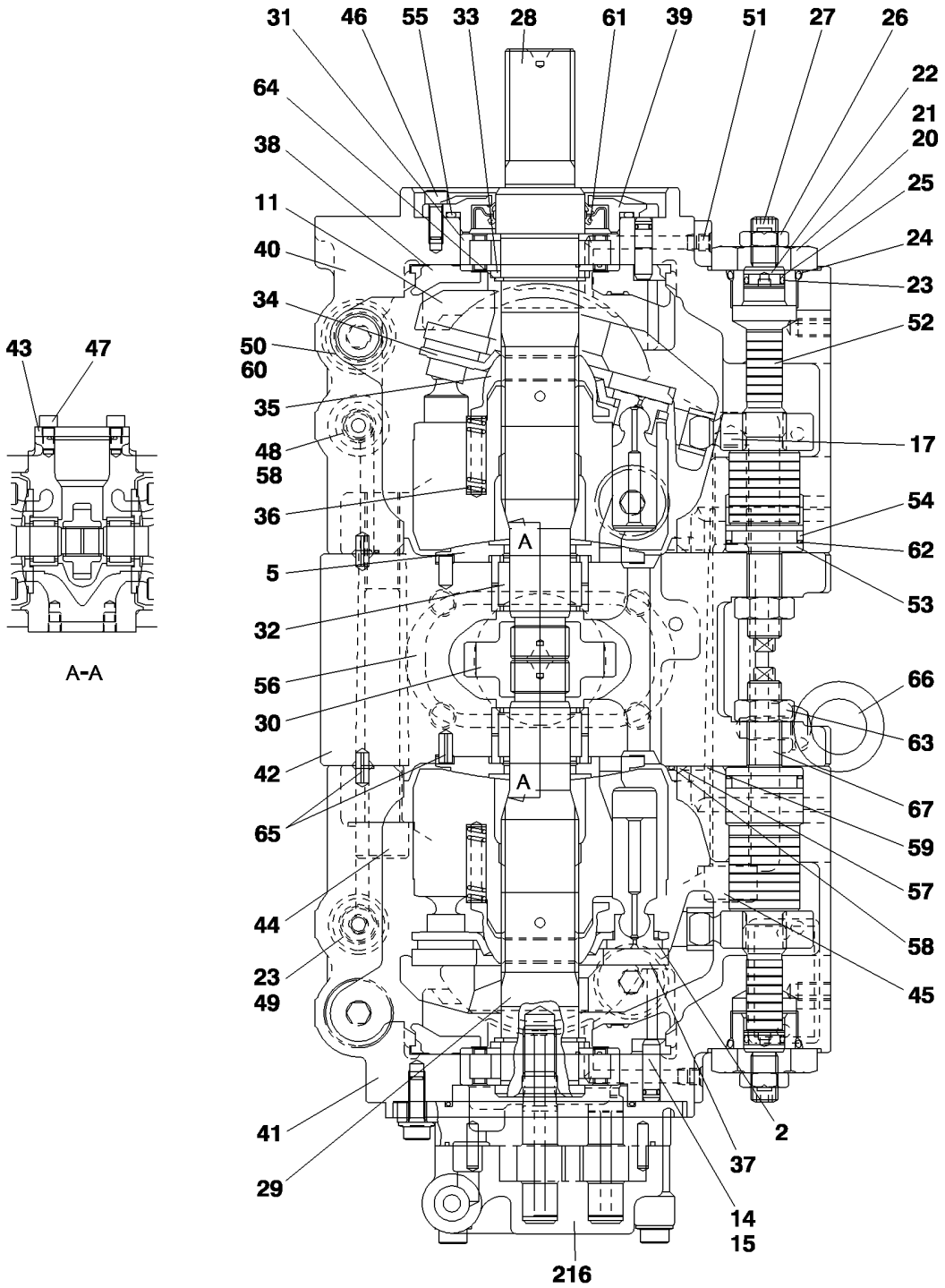

35.106.01

05

p1

06/12

HYDRAULIC PUMP (STD) - COMPONENTS
HYDRAULIC PUMP (STD) - COMPONENTS
HYDRAULIC PUMP (STD) - COMPONENTS
HYDRAULIC PUMP (STD) - COMPONENTS

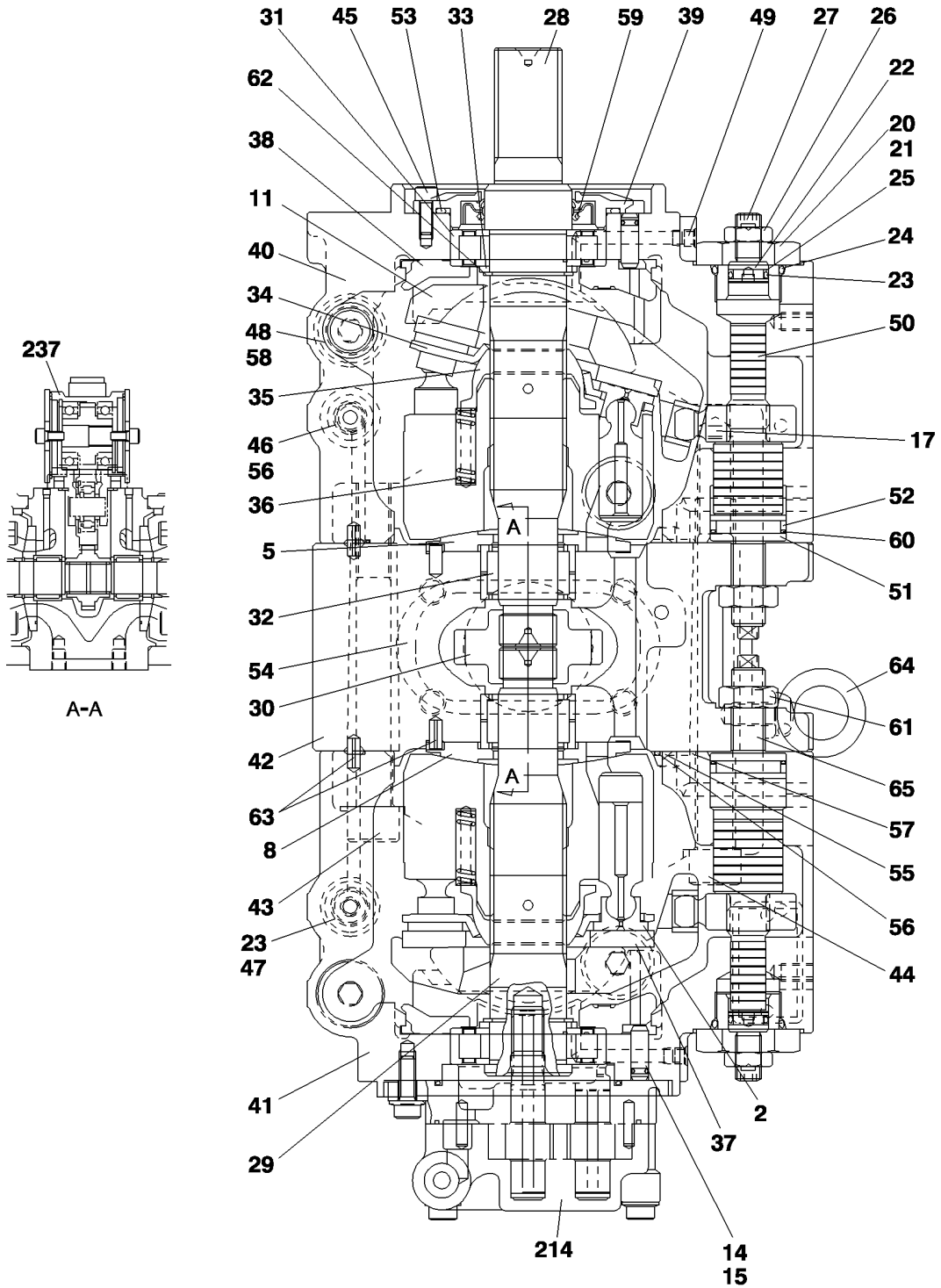

35.106.01

07

p1

06/12

HYDRAULIC PUMP (STD) - COMPONENTS
HYDRAULIC PUMP (STD) - COMPONENTS
HYDRAULIC PUMP (STD) - COMPONENTS
HYDRAULIC PUMP (STD) - COMPONENTS

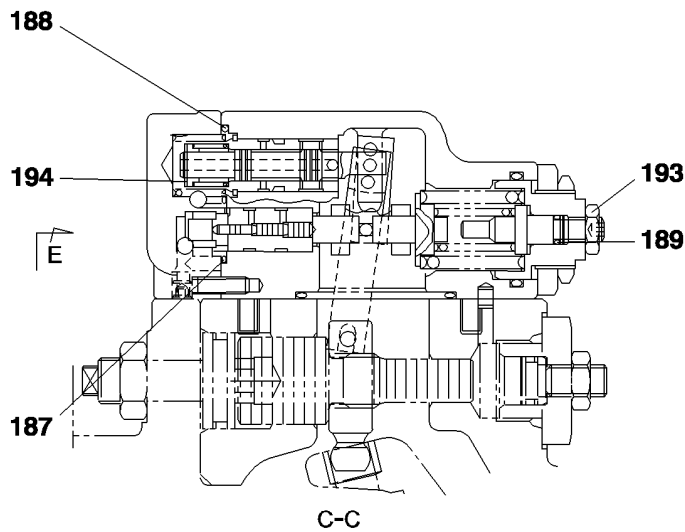
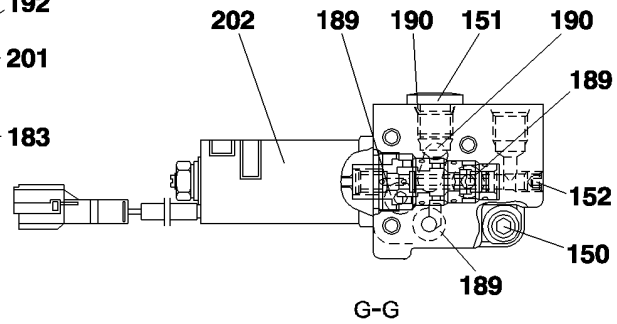
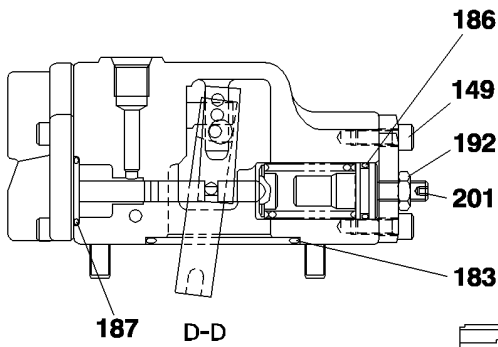
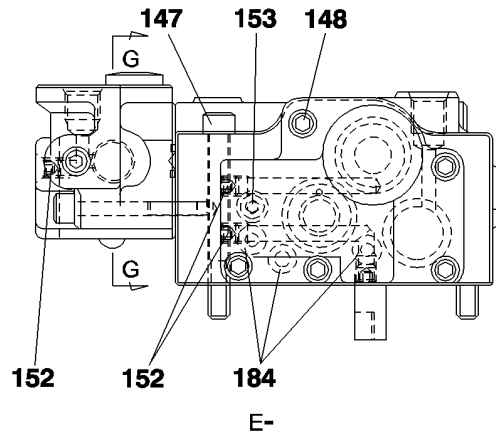
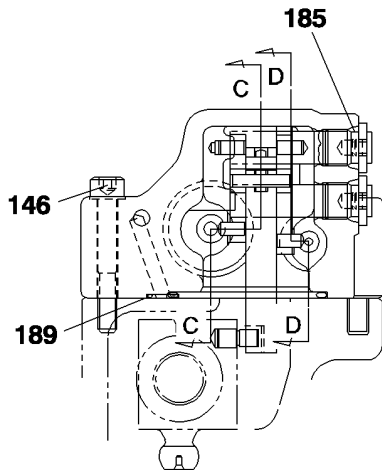

35.106.03

01

p1

06/12

SUCTION LINE
SUCTION LINE
SUCTION LINE
SUCTION LINE

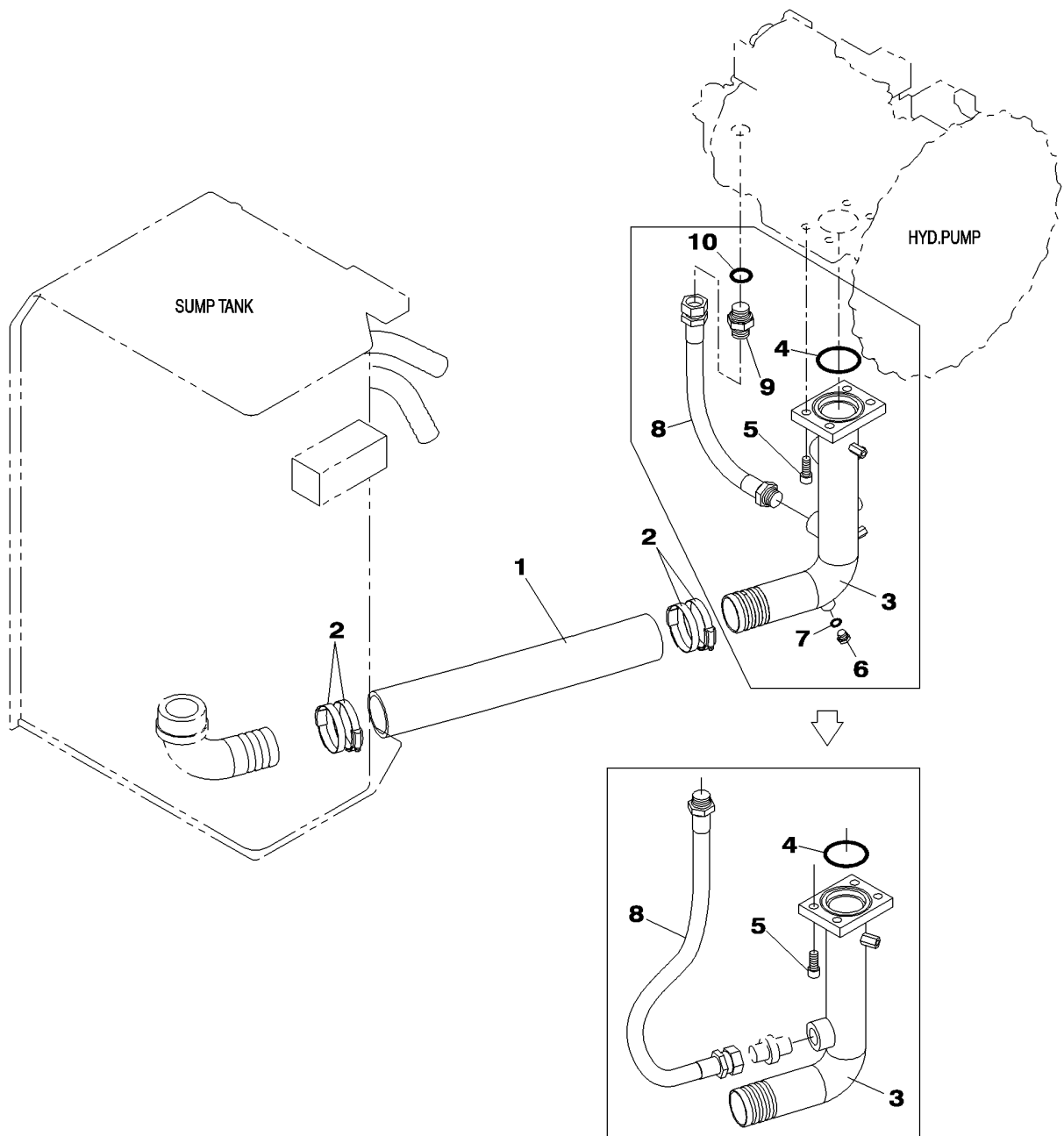

RETURN & OIL COOLER LINE
RETURN & OIL COOLER LINE
RETURN & OIL COOLER LINE
RETURN & OIL COOLER LINE

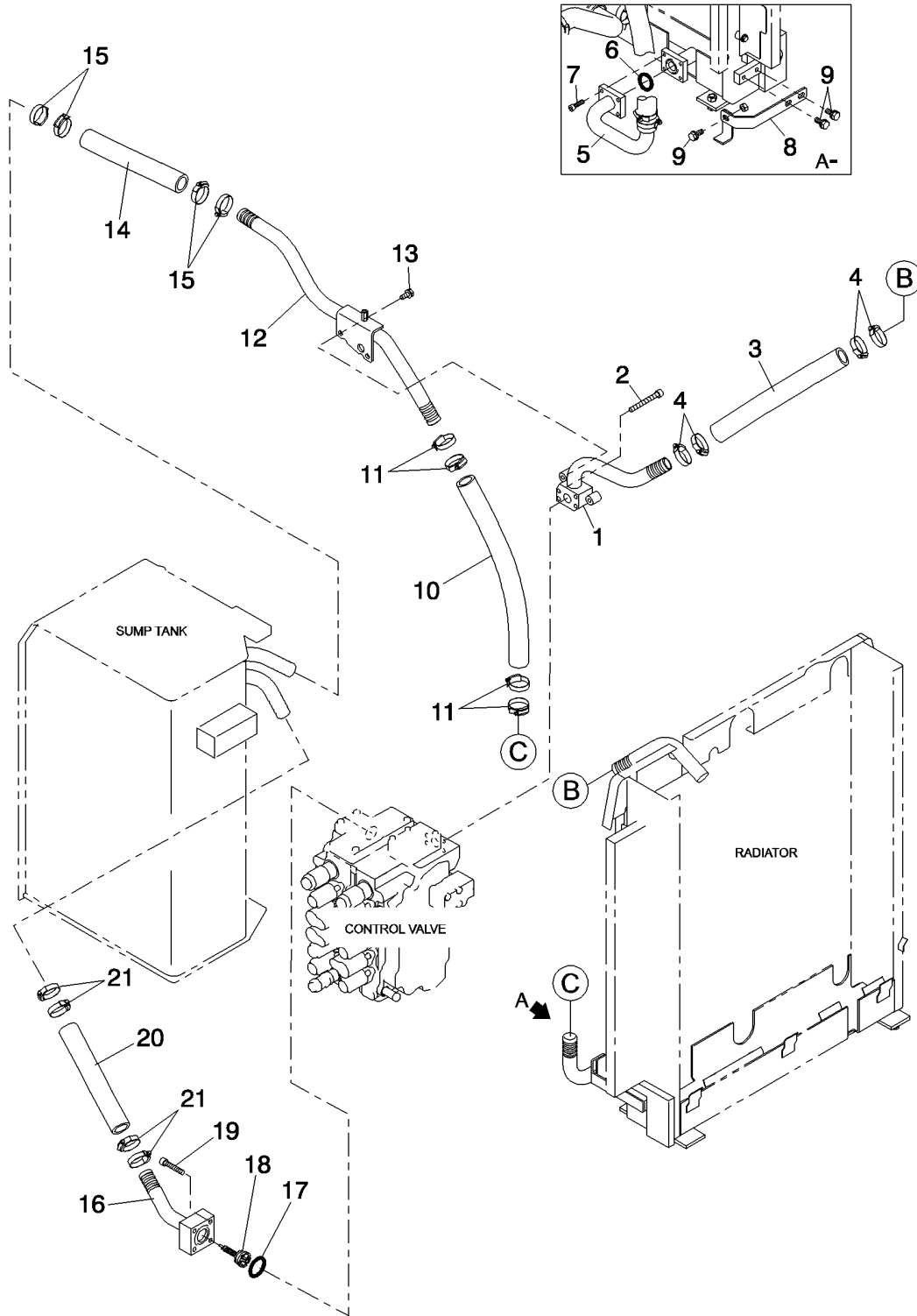

SWING MOTOR - COMPONENTS
SWING MOTOR - COMPONENTS
SWING MOTOR - COMPONENTS
SWING MOTOR - COMPONENTS

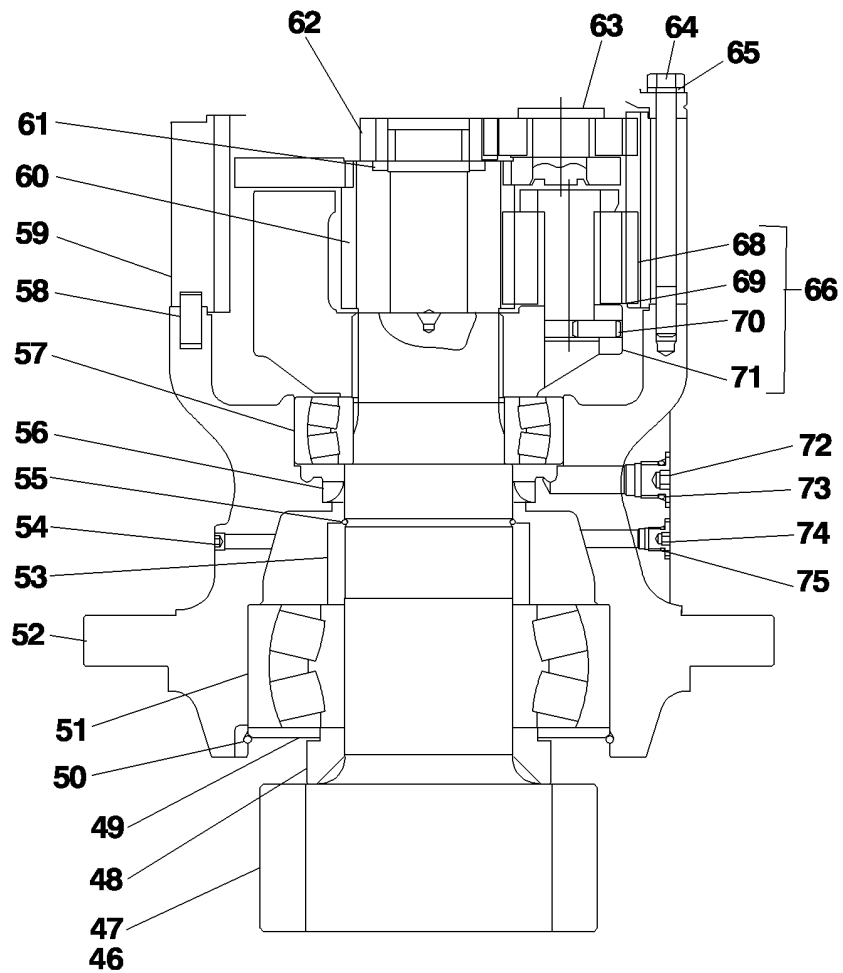

35.352.01

05

p2

06/12

BOOM CYLINDER - COMPONENTS (EMS - L)
BOOM CYLINDER - COMPONENTS (EMS - L)
BOOM CYLINDER - COMPONENTS (EMS - L)
BOOM CYLINDER - COMPONENTS (EMS - L)

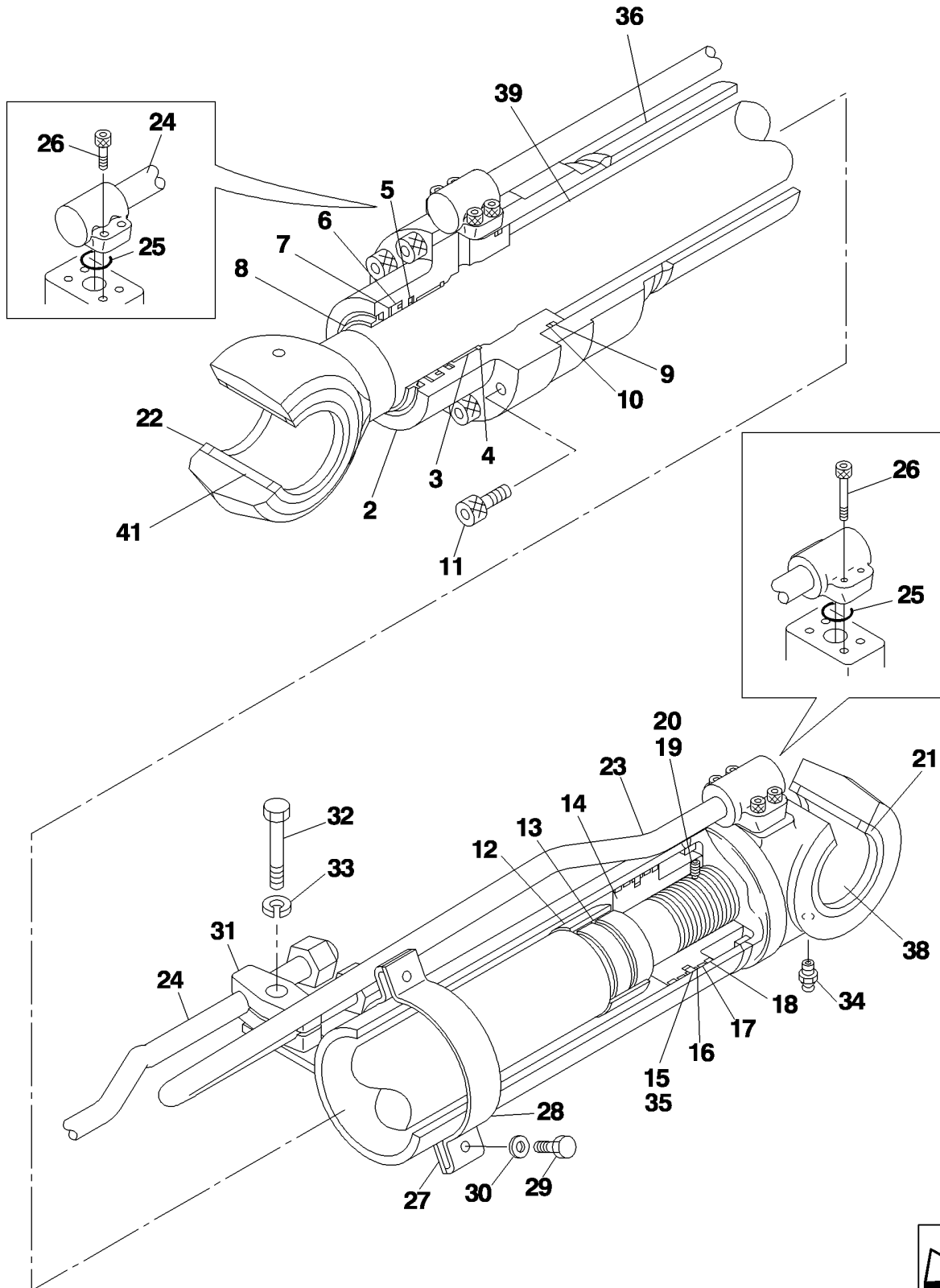

35.352.02

01

p1

06/12

BOOM LINE
BOOM LINE
BOOM LINE
BOOM LINE

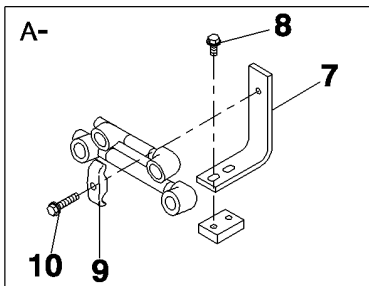
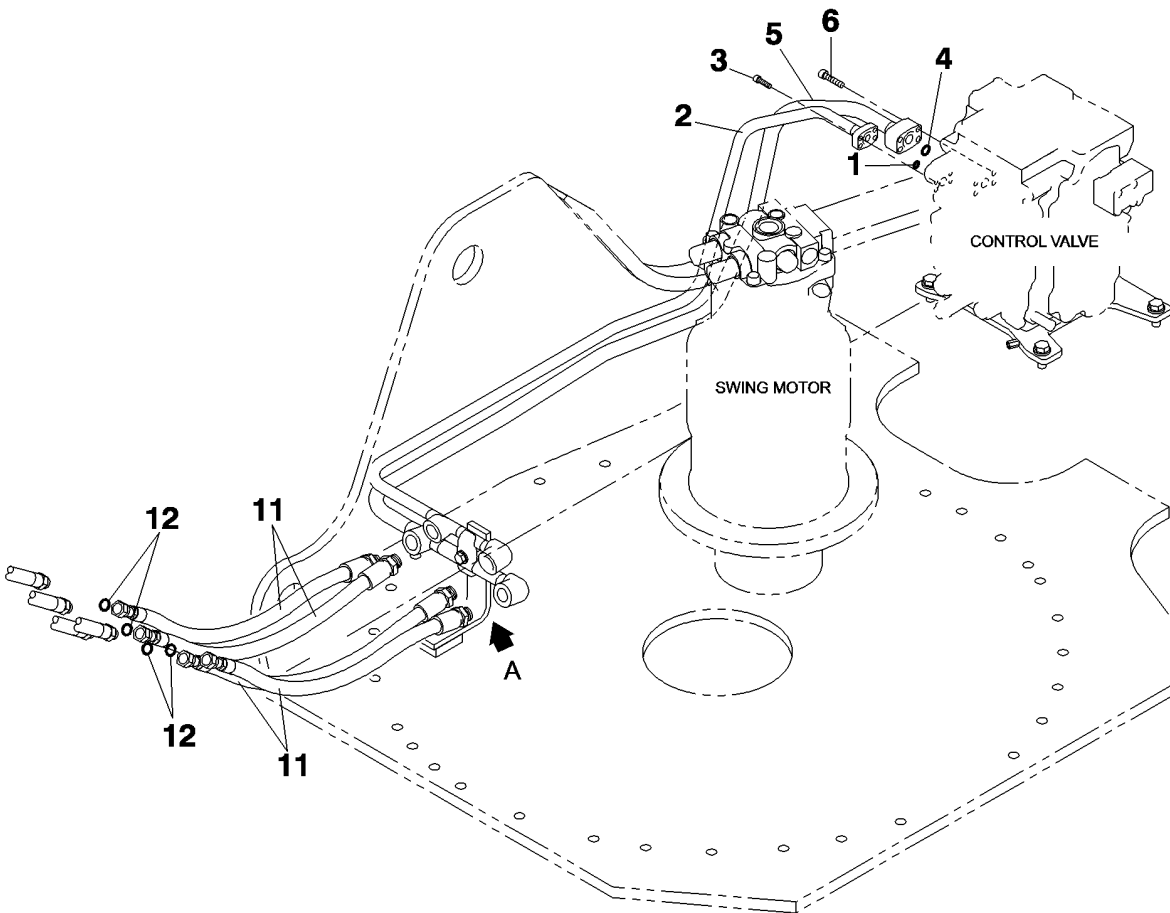

35.353.01

03

p2

06/12

TRACTION MOTOR - COMPONENTS
TRACTION MOTOR - COMPONENTS
TRACTION MOTOR - COMPONENTS
TRACTION MOTOR - COMPONENTS

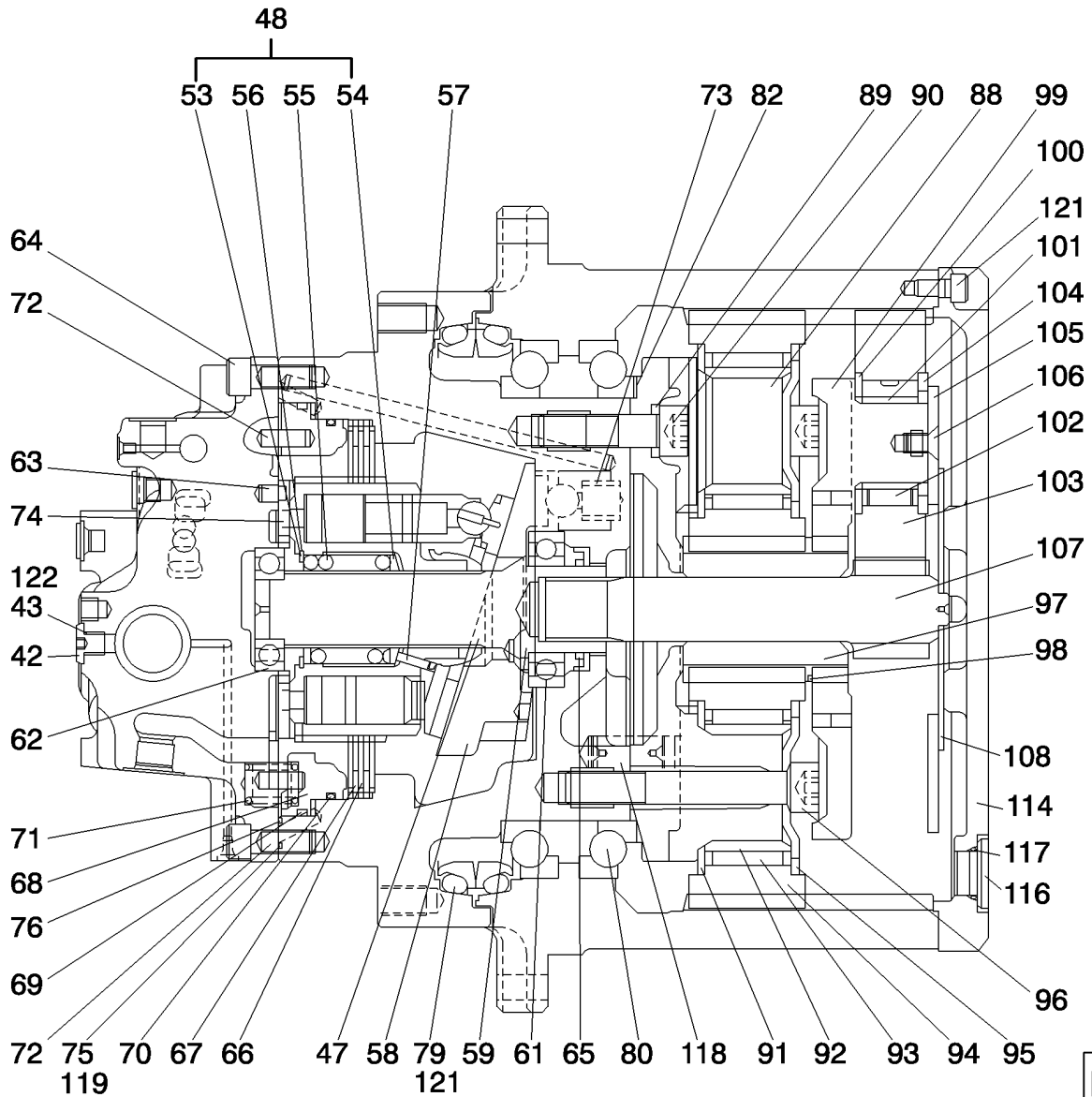
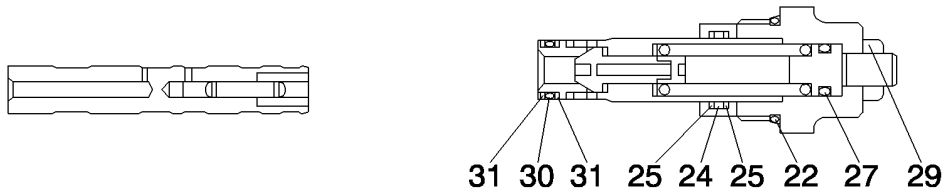

35.353.01

05

p3

06/12

TRACTION MOTOR - COMPONENTS
TRACTION MOTOR - COMPONENTS
TRACTION MOTOR - COMPONENTS
TRACTION MOTOR - COMPONENTS

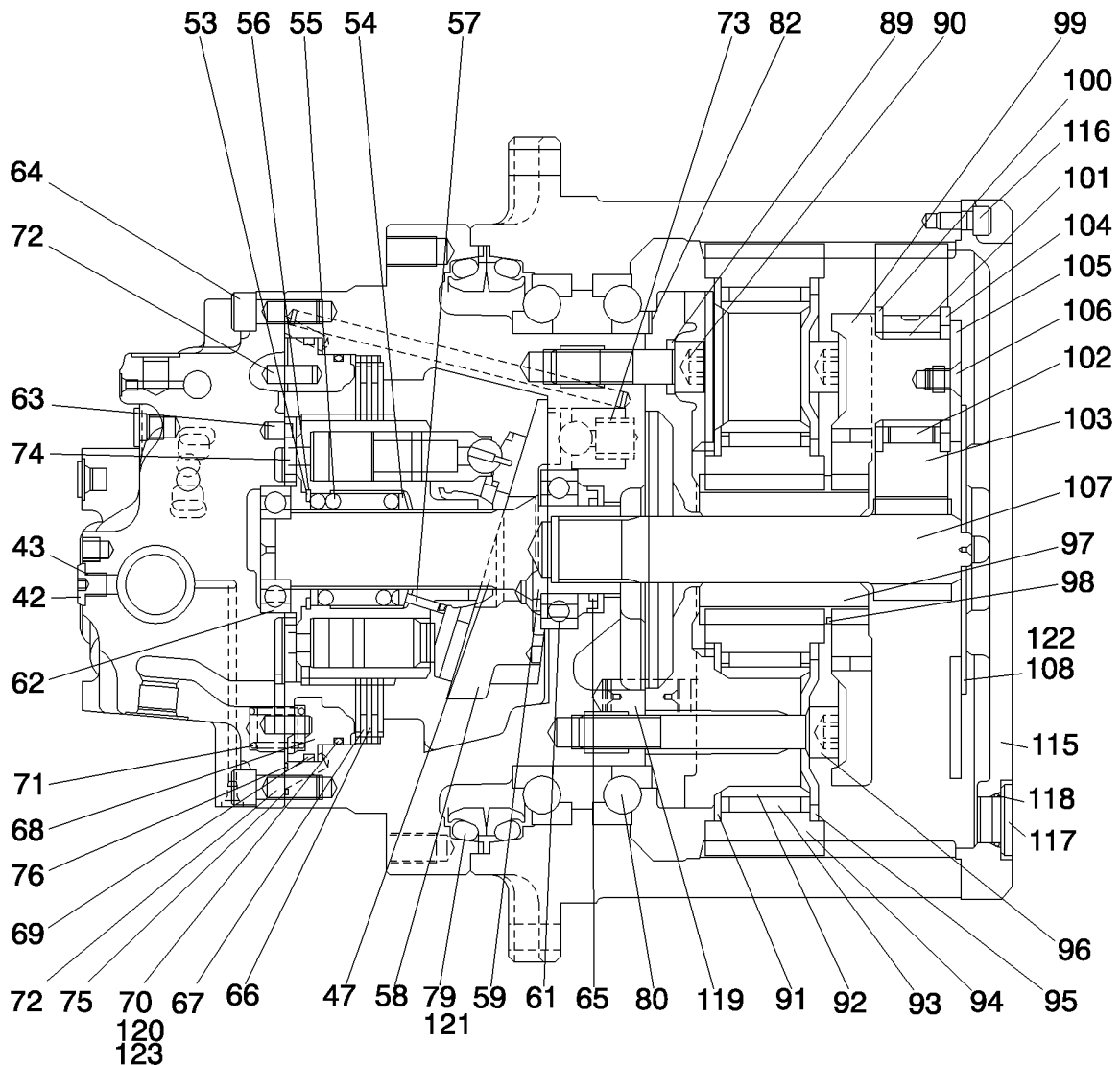
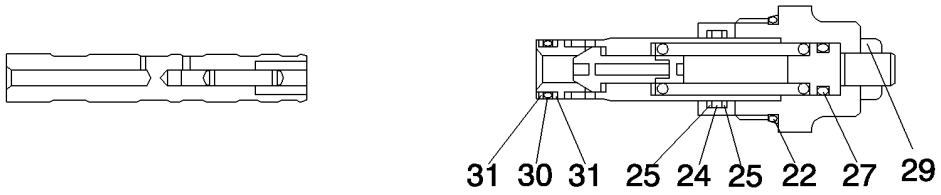

35.355.01

01

p2

06/12

JOYSTICK CONTROL - VERSION 01
JOYSTICK CONTROL - VERSION 01
JOYSTICK CONTROL - VERSION 01
JOYSTICK CONTROL - VERSION 01

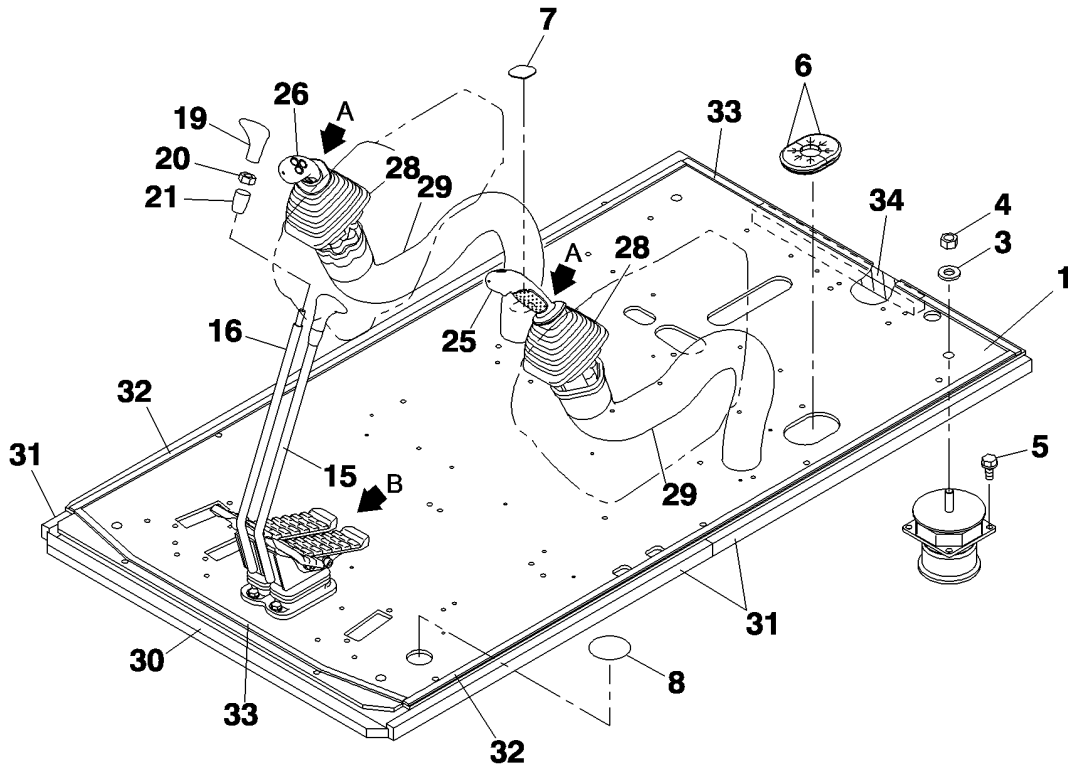
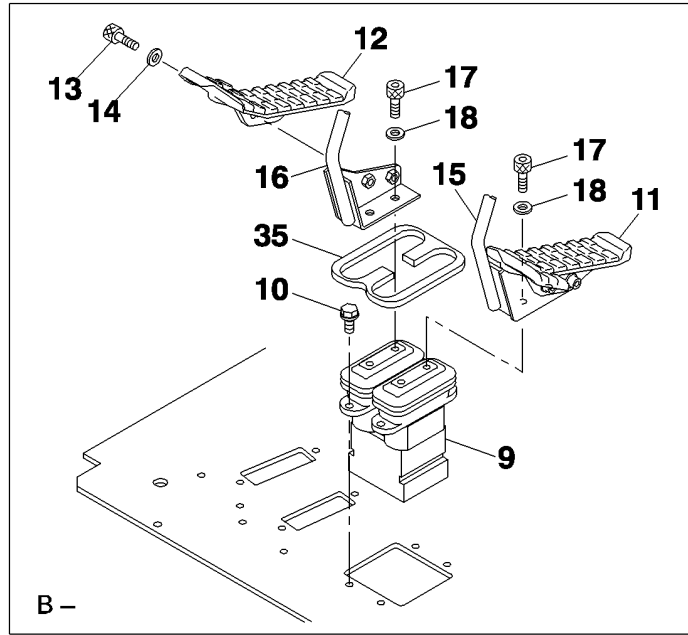
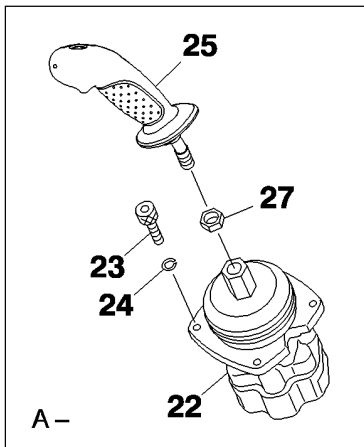

PILOT LINE (STD)
PILOT LINE (STD)
PILOT LINE (STD)
PILOT LINE (STD)

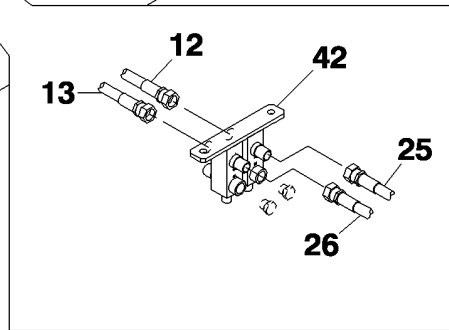
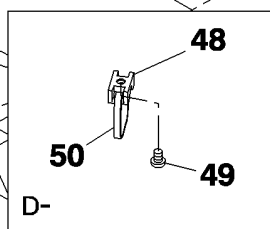
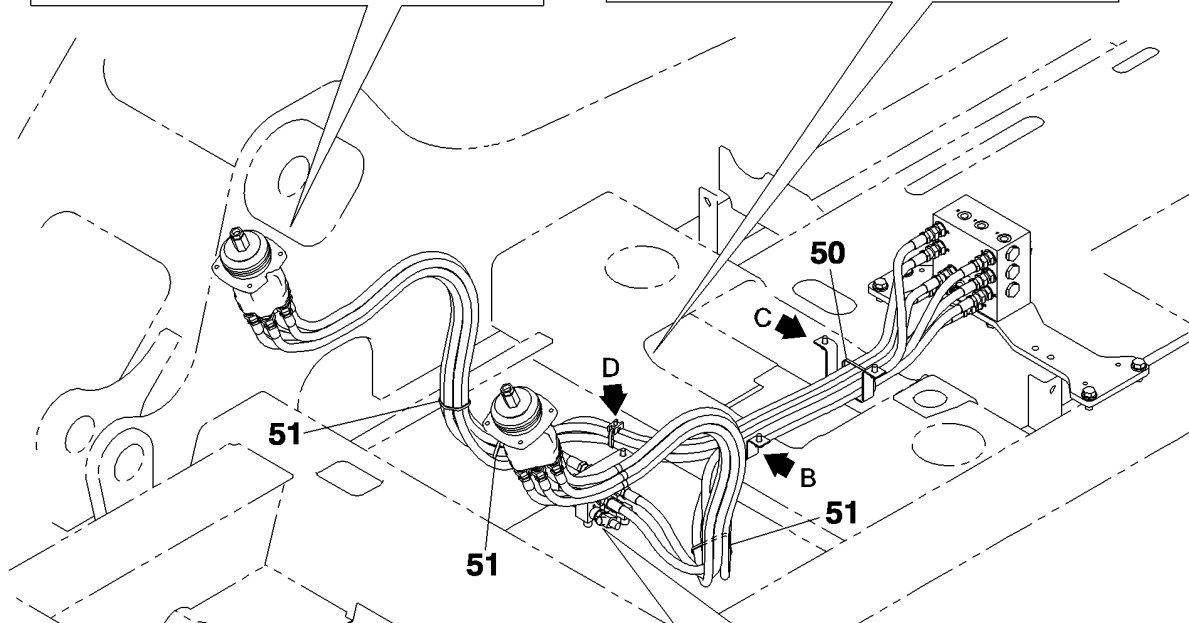
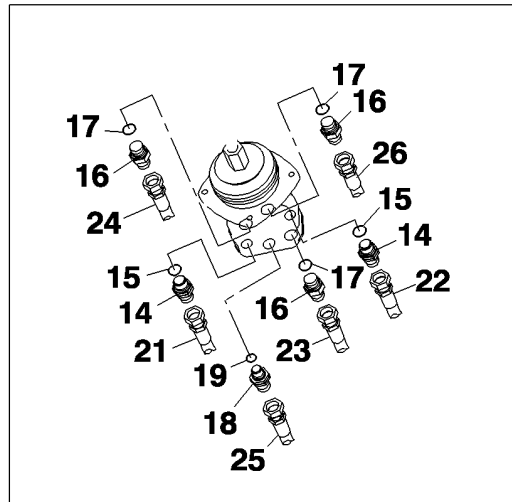
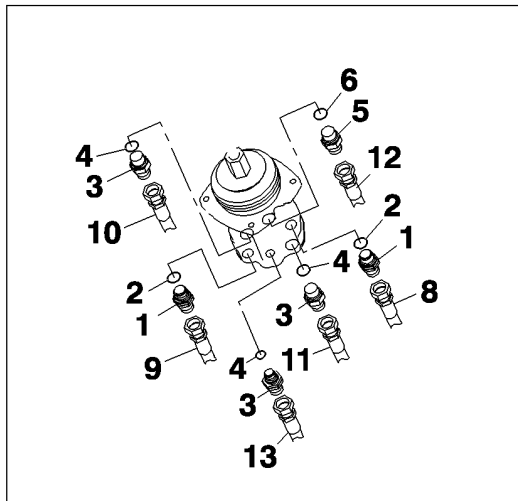

PILOT LINE (STD)
PILOT LINE (STD)
PILOT LINE (STD)
PILOT LINE (STD)

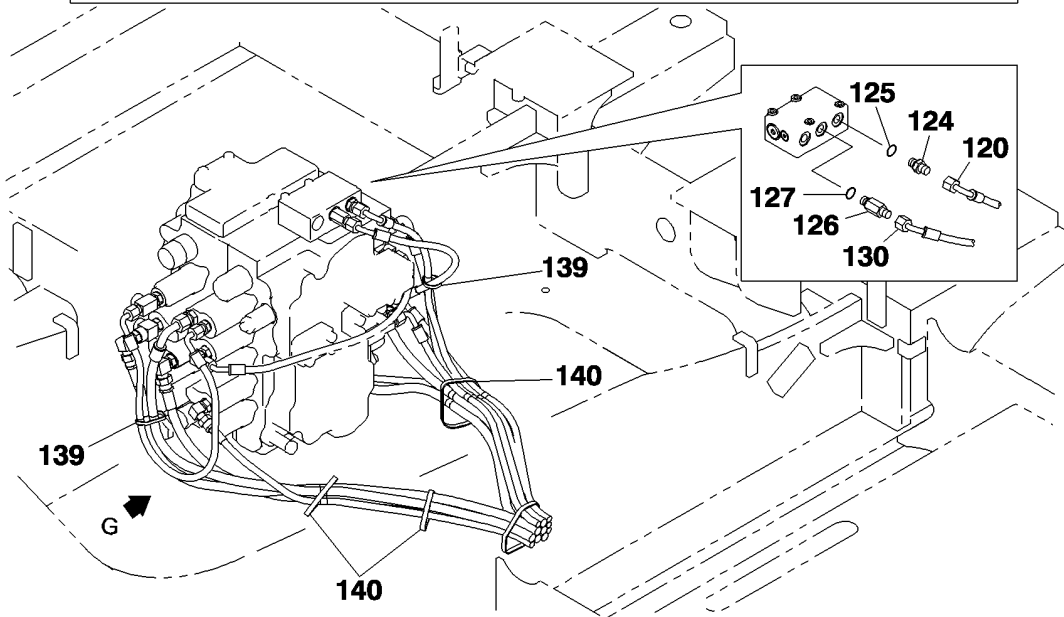
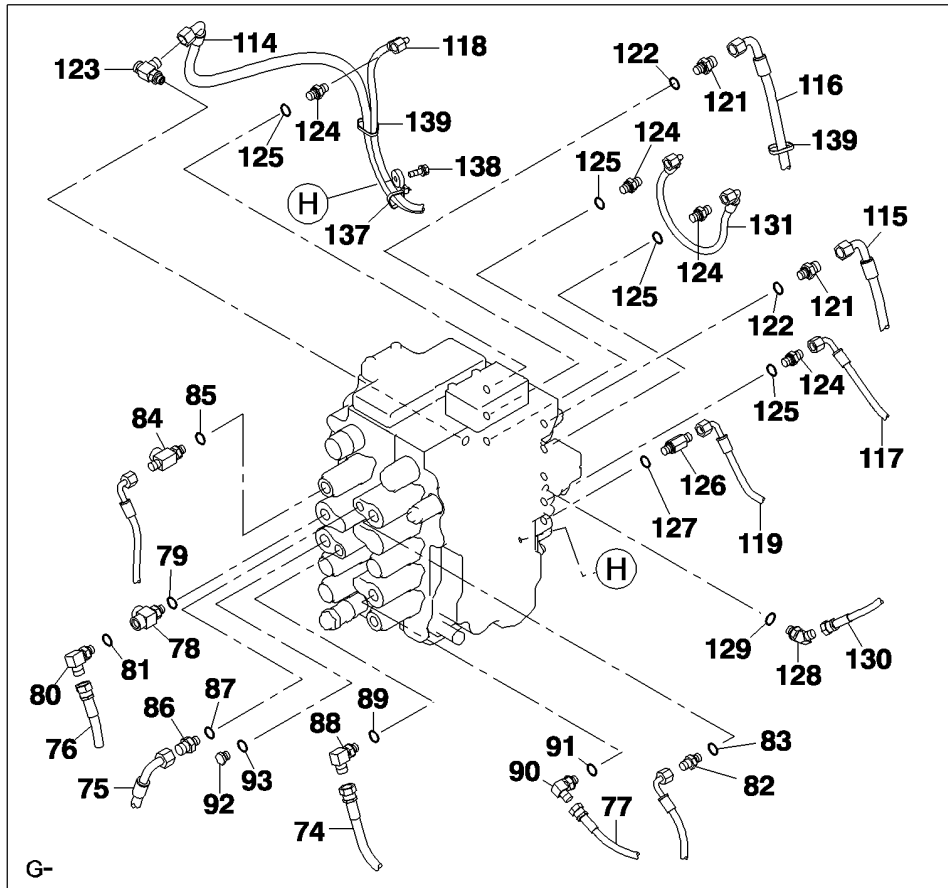

REMOTE CONTROL VALVE - COMPONENTS
REMOTE CONTROL VALVE - COMPONENTS
REMOTE CONTROL VALVE - COMPONENTS
REMOTE CONTROL VALVE - COMPONENTS

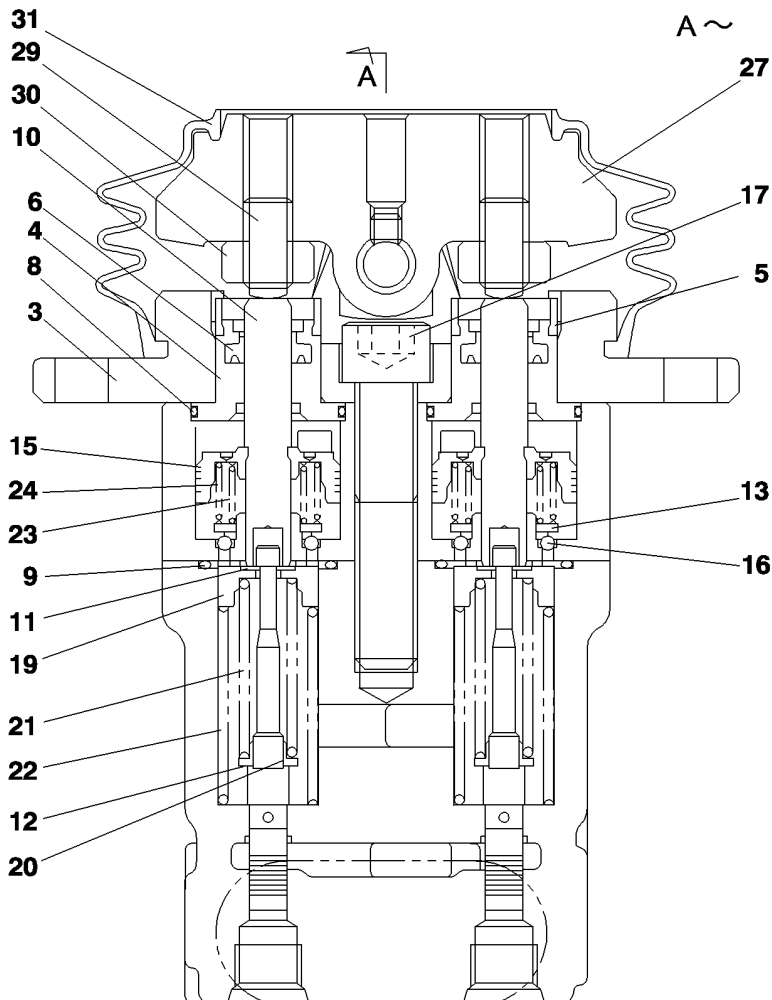
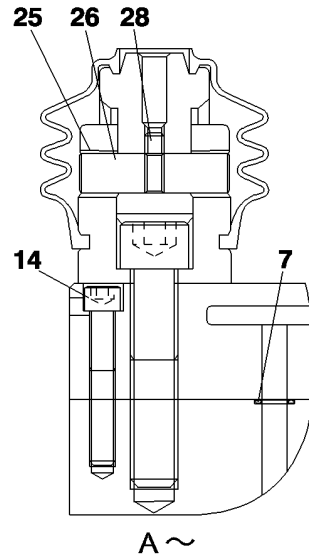

35.359.01

02

p1

06/12

CONTROL VALVE - COMPONENTS
CONTROL VALVE - COMPONENTS
CONTROL VALVE - COMPONENTS
CONTROL VALVE - COMPONENTS

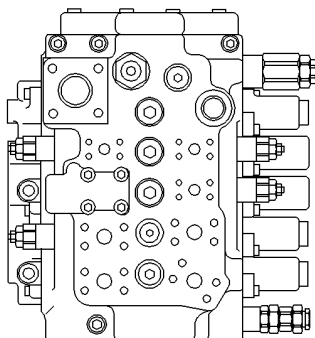
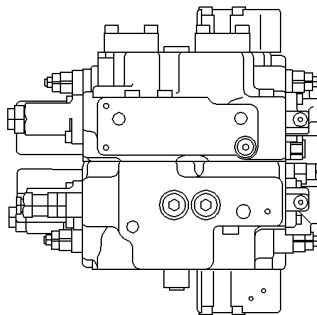
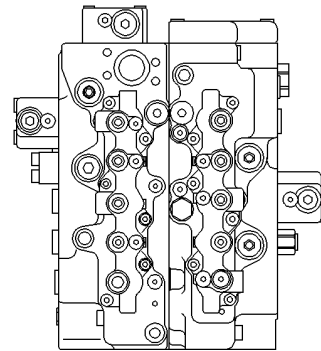
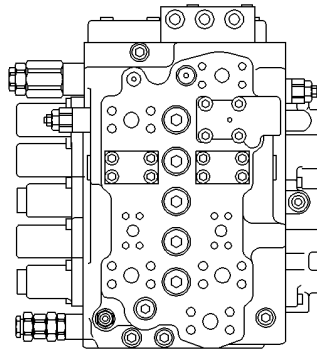
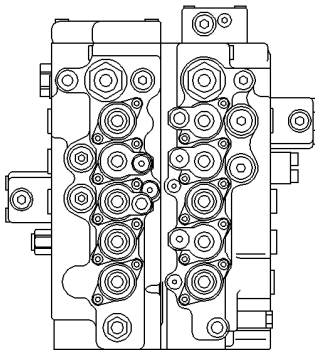
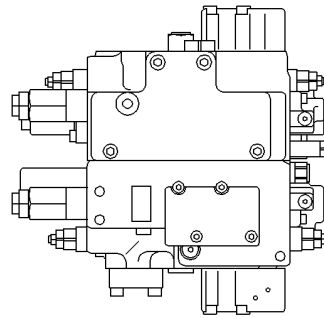

CONTROL VALVE - COMPONENTS
CONTROL VALVE - COMPONENTS
CONTROL VALVE - COMPONENTS
CONTROL VALVE - COMPONENTS

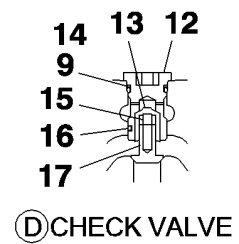
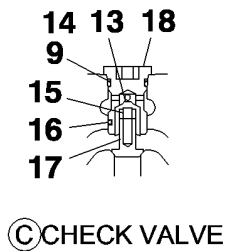
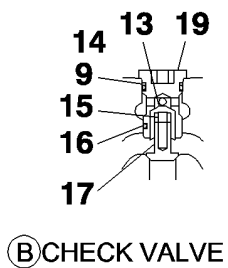
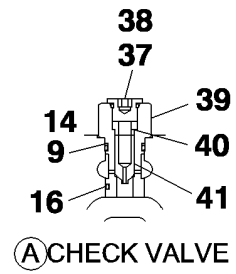
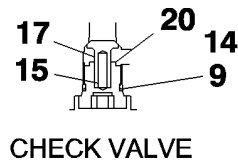
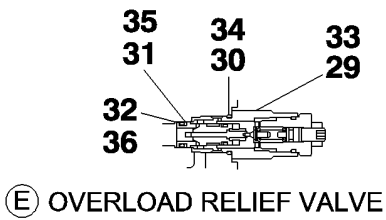
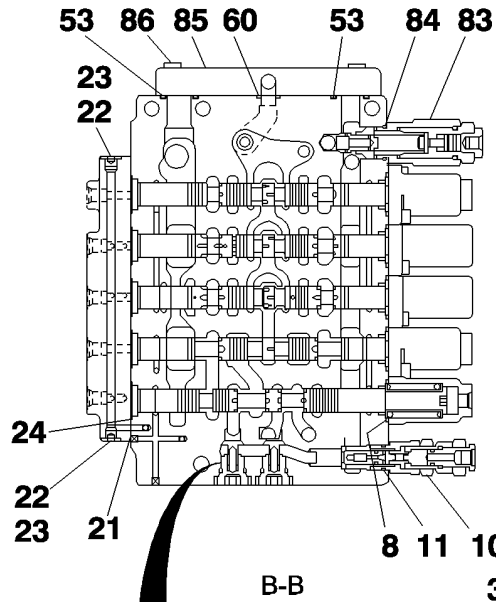
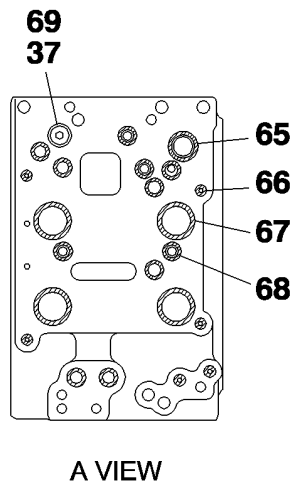
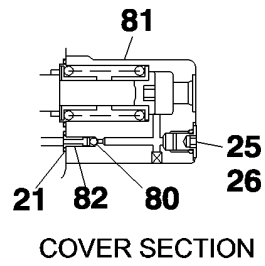
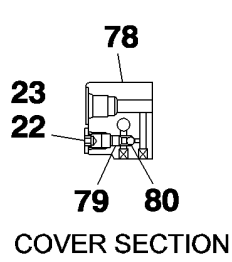

CONTROL VALVE - COMPONENTS
CONTROL VALVE - COMPONENTS
CONTROL VALVE - COMPONENTS
CONTROL VALVE - COMPONENTS

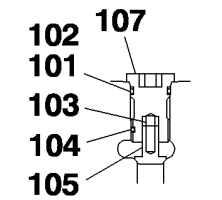
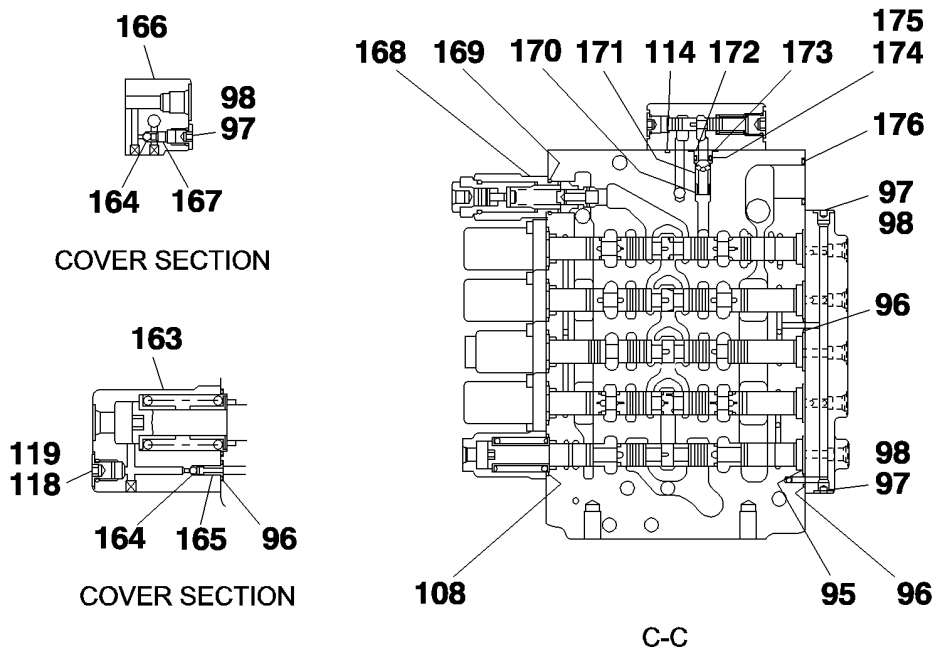

Ⓐ CHECK VALVE

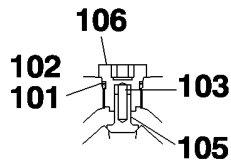

Ⓑ CHECK VALVE

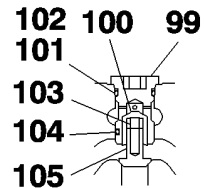

Ⓒ CHECK VALVE

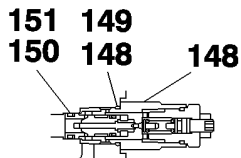

Ⓓ OVERLOAD RELIEF VALVE



CONTROL VALVE - COMPONENTS
CONTROL VALVE - COMPONENTS
CONTROL VALVE - COMPONENTS
CONTROL VALVE - COMPONENTS

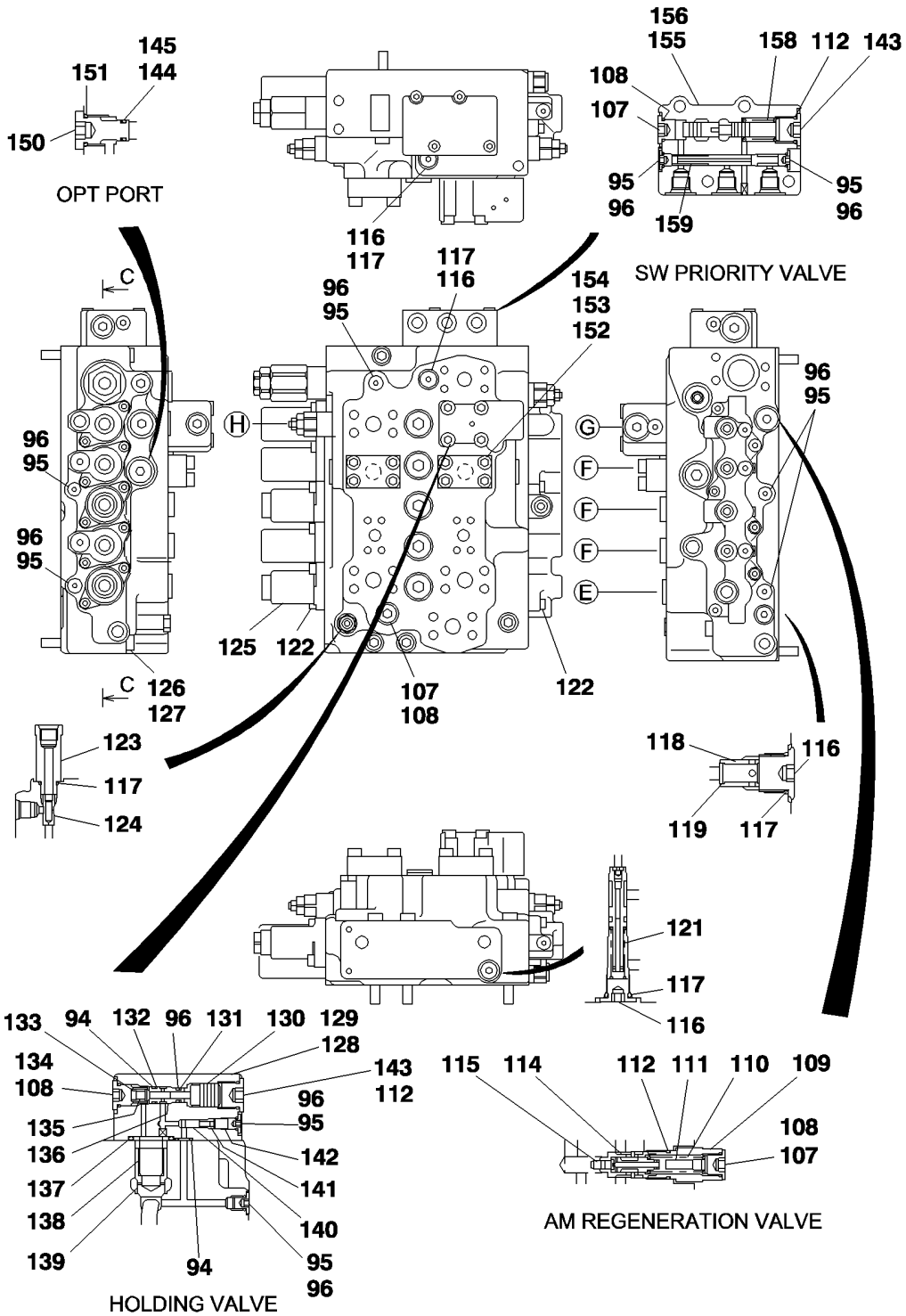

CONTROL VALVE - COMPONENTS
CONTROL VALVE - COMPONENTS
CONTROL VALVE - COMPONENTS
CONTROL VALVE - COMPONENTS

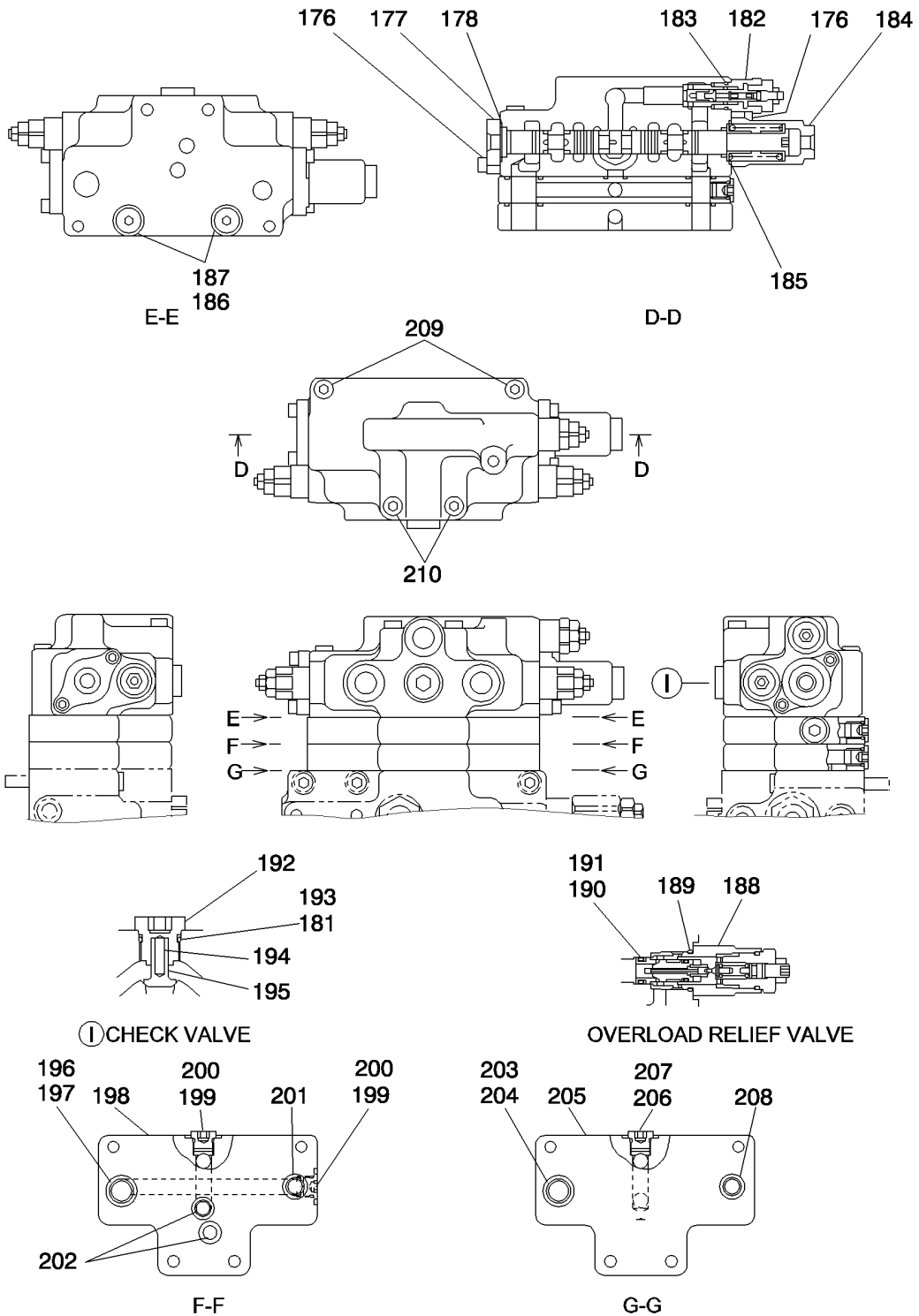

CLICK HERE TO **DOWNLOAD** THE COMPLETE MANUAL

- Thank you very much for reading the preview of the manual.
- You can download the complete manual from: www.heydownloads.com by clicking the link below



- Please note: If there is no response to CLICKING the link, please download this PDF first and then click on it.

CLICK HERE TO **DOWNLOAD** THE COMPLETE MANUAL

PILOT LINE & RETURN LINE
PILOT LINE & RETURN LINE
PILOT LINE & RETURN LINE
PILOT LINE & RETURN LINE

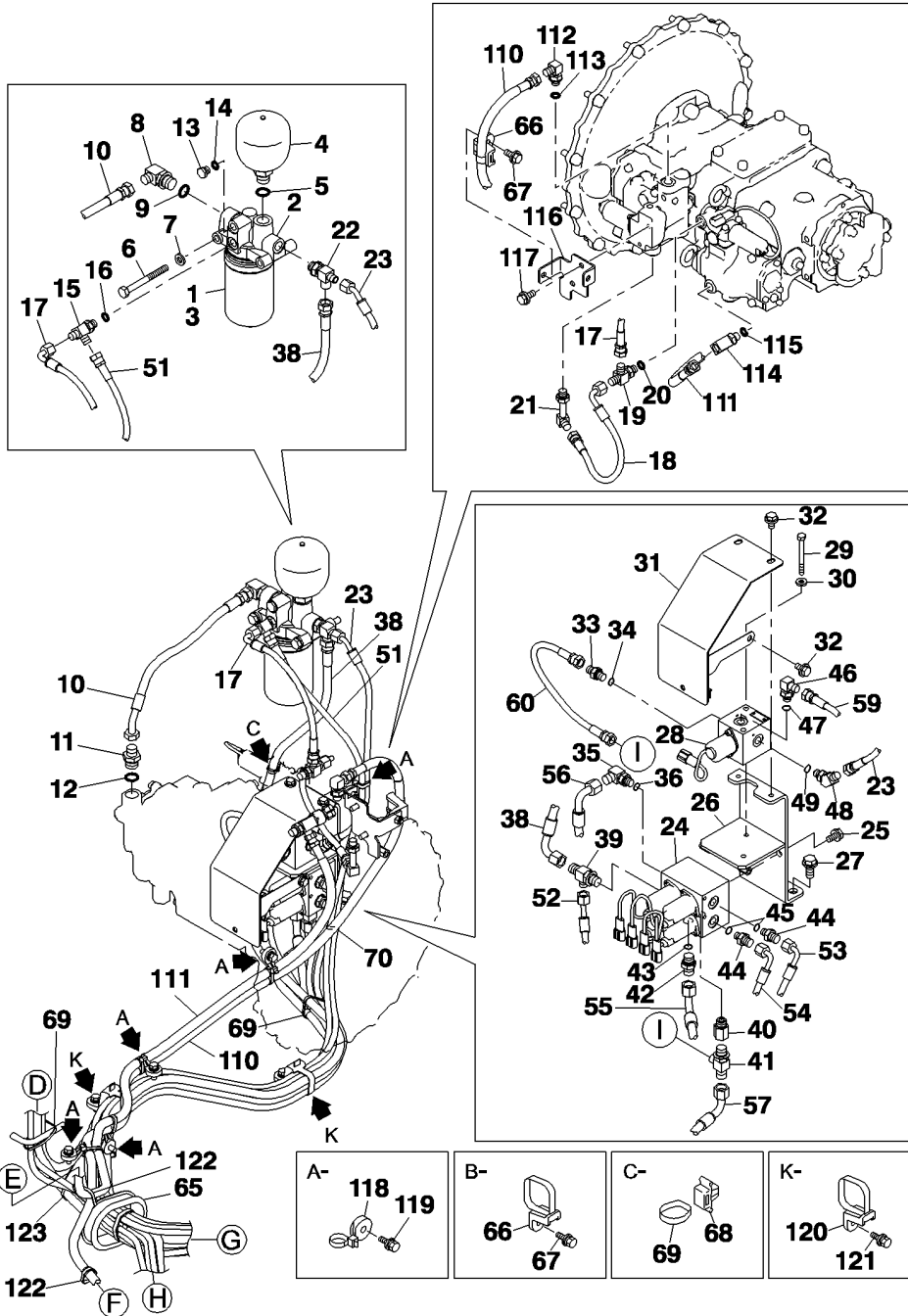

PILOT LINE & RETURN LINE
PILOT LINE & RETURN LINE
PILOT LINE & RETURN LINE
PILOT LINE & RETURN LINE

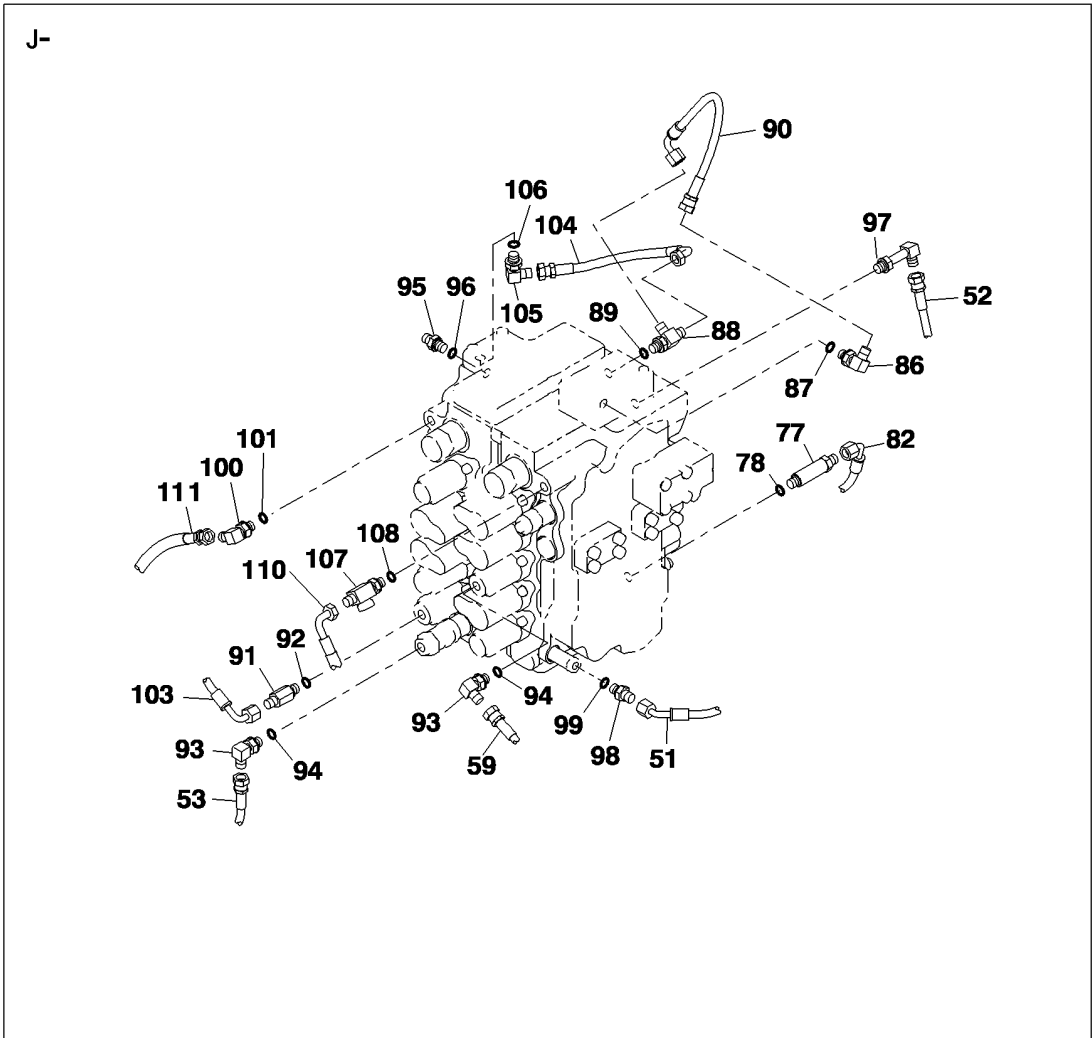

35.736.01

01

p1

06/12

BOOM CYLINDER LINE (EMS)
BOOM CYLINDER LINE (EMS)
BOOM CYLINDER LINE (EMS)
BOOM CYLINDER LINE (EMS)

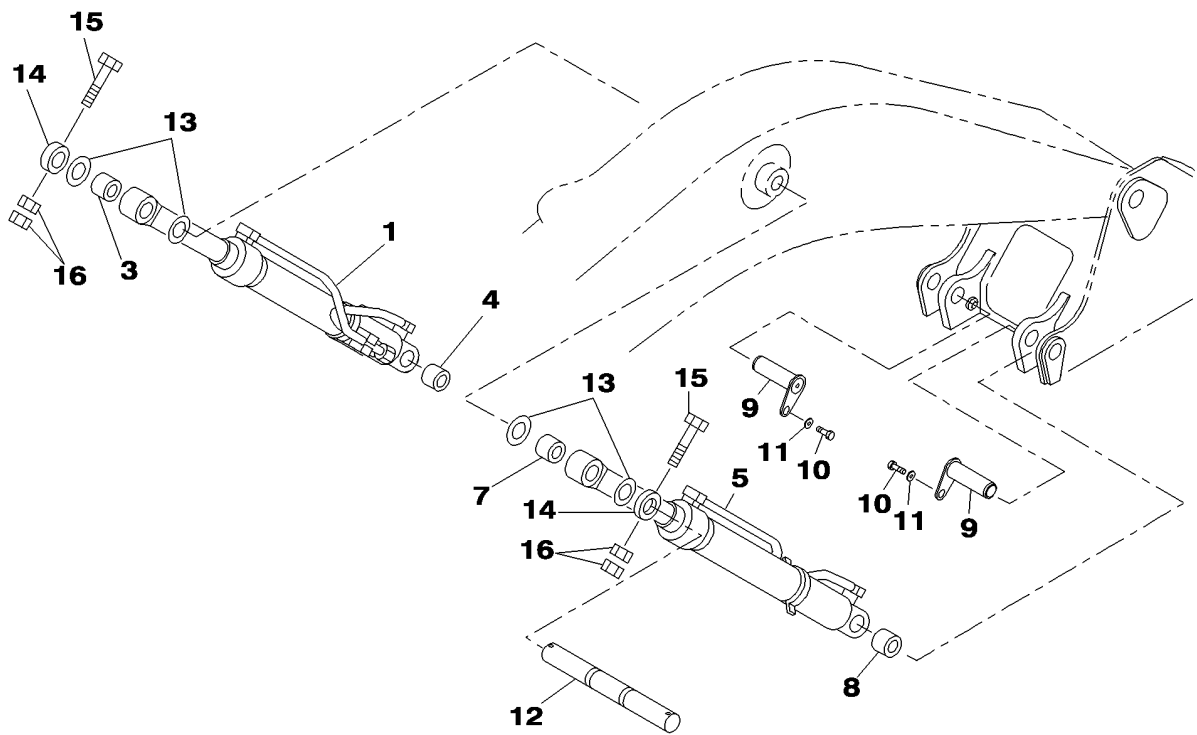

35.736.02

01A

p1

06/12

SECOND OPTION LINE (LONG)
SECOND OPTION LINE (LONG)
SECOND OPTION LINE (LONG)
SECOND OPTION LINE (LONG)

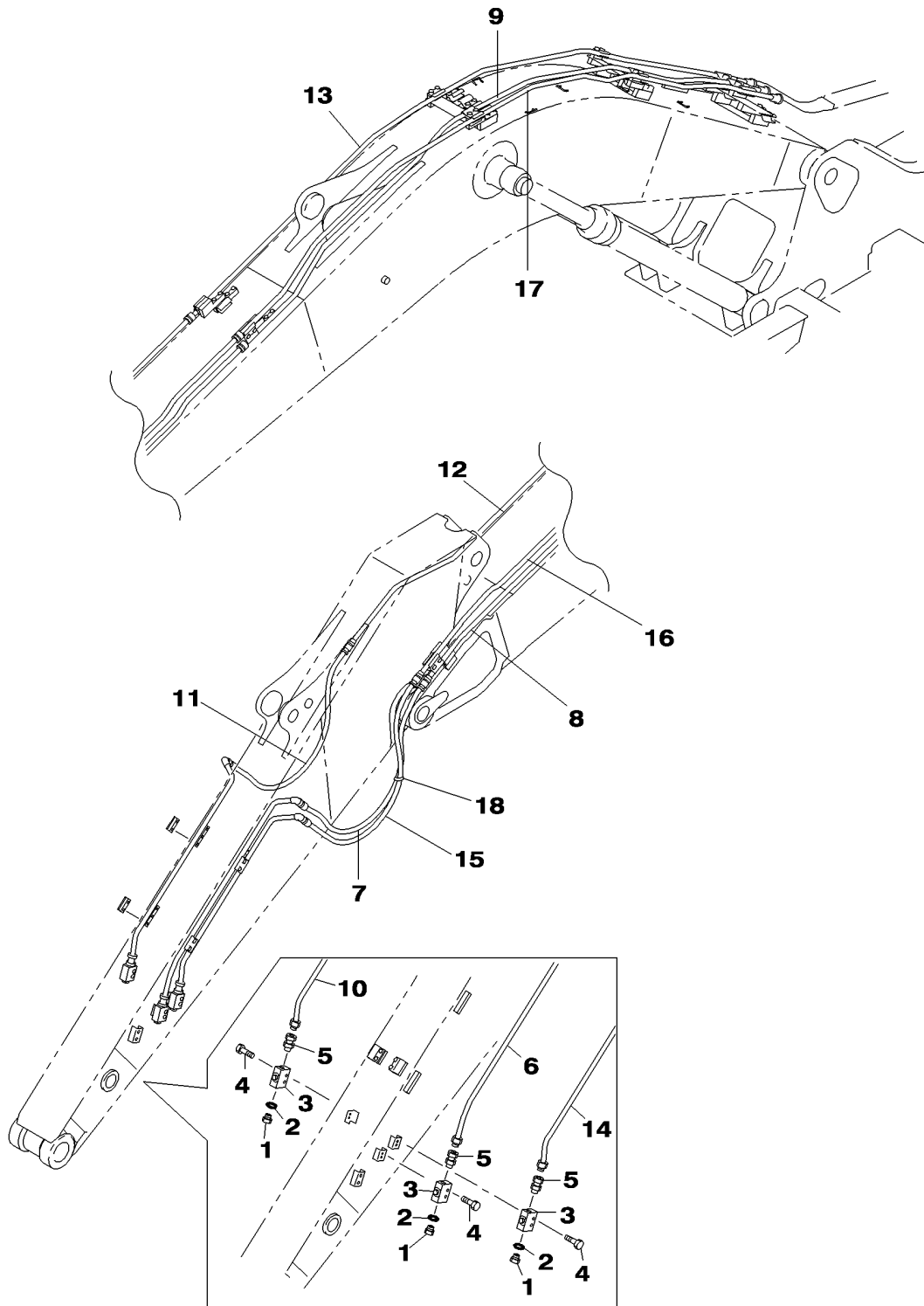

35.736.04

01

p2

06/12

BOOM CYLINDER - COMPONENTS ('L)
BOOM CYLINDER - COMPONENTS ('L)
BOOM CYLINDER - COMPONENTS ('L)
BOOM CYLINDER - COMPONENTS ('L)

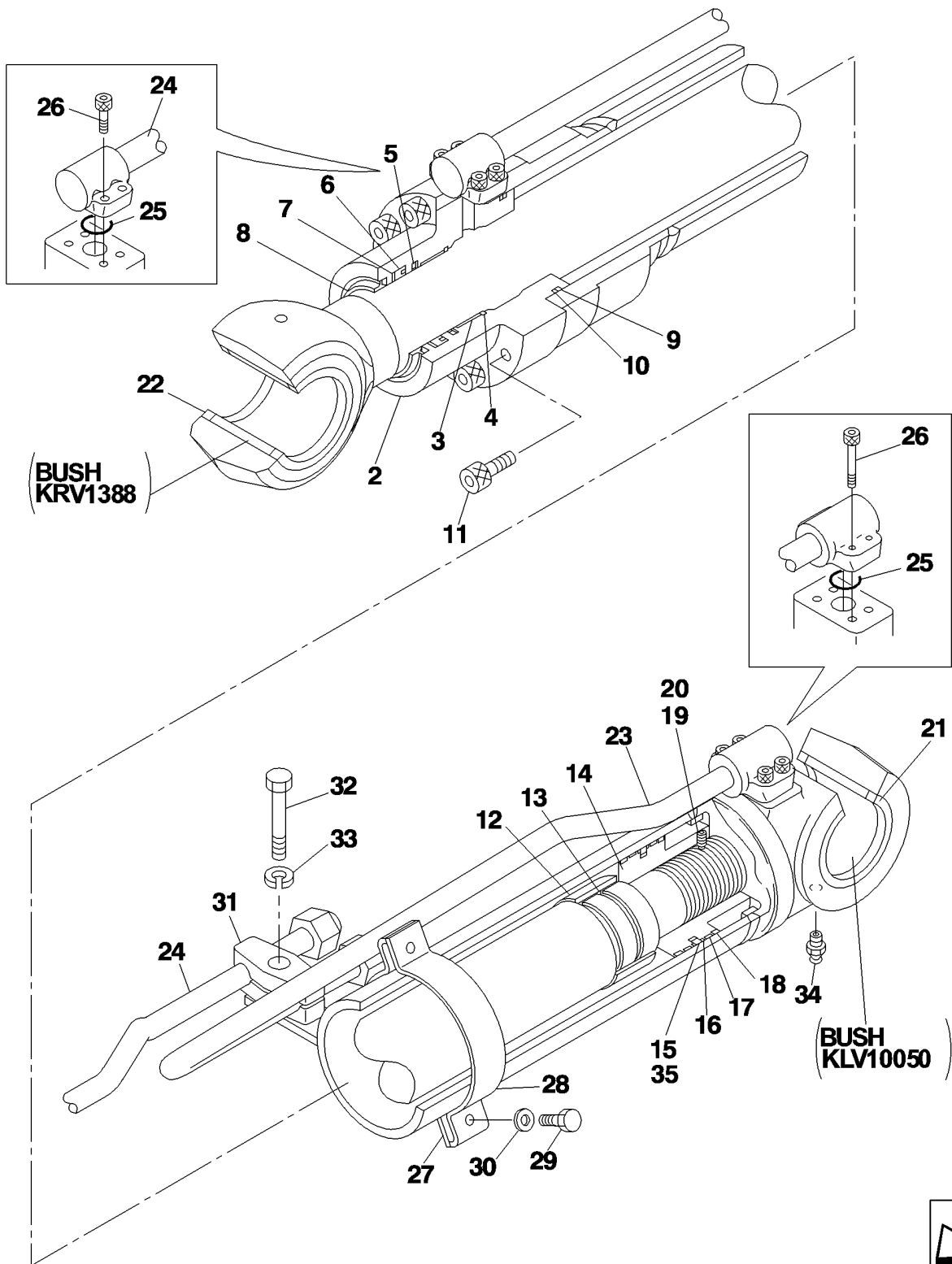

35.736.06

01

p1

06/12

HOLDING VALVE - COMPONENTS
HOLDING VALVE - COMPONENTS
HOLDING VALVE - COMPONENTS
HOLDING VALVE - COMPONENTS

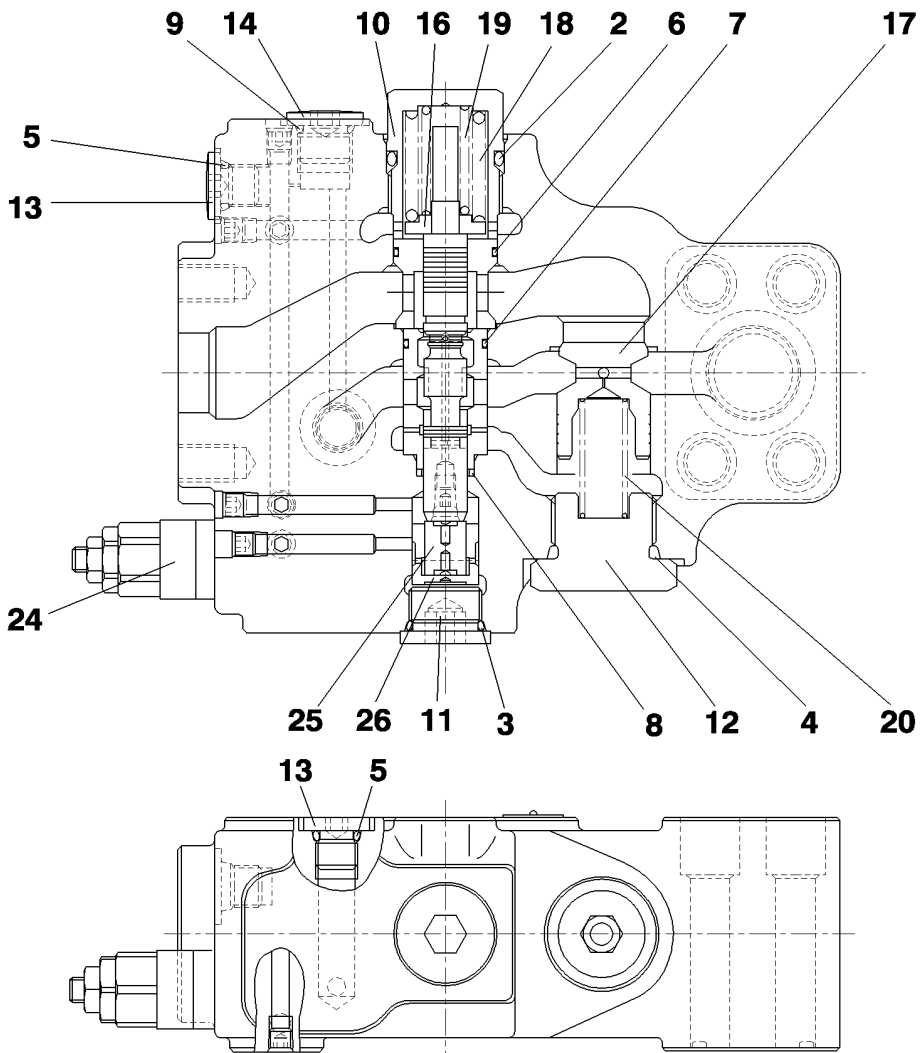
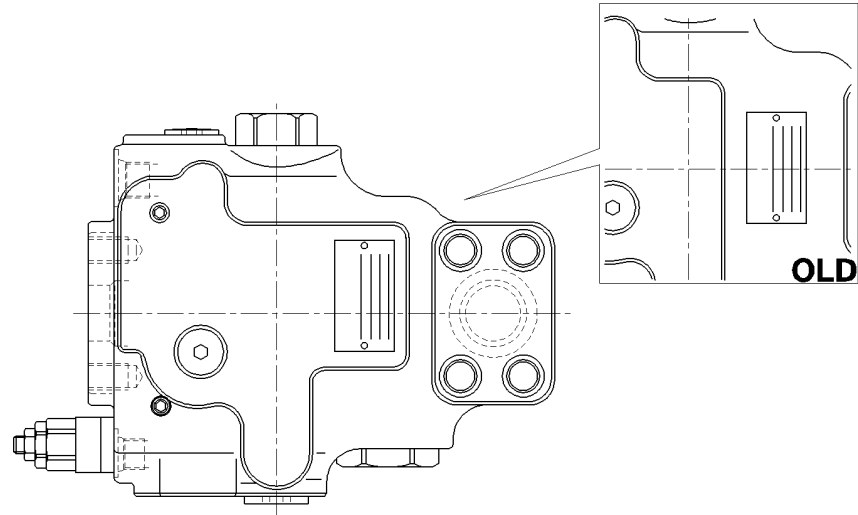

35.737.01

02

p1

06/12

STOP VALVE - COMPONENTS

STOP VALVE - COMPONENTS

STOP VALVE - COMPONENTS

STOP VALVE - COMPONENTS

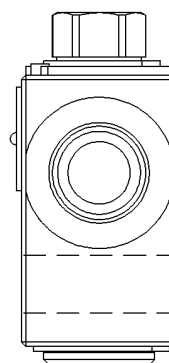
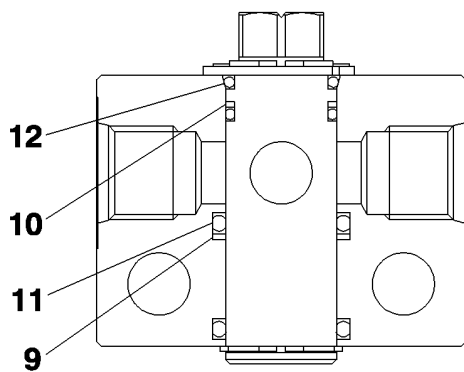
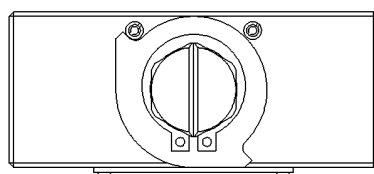

35.738.01

01

p1

06/12

BUCKET CYLINDER LINE (EMS)
BUCKET CYLINDER LINE (EMS)
BUCKET CYLINDER LINE (EMS)
BUCKET CYLINDER LINE (EMS)

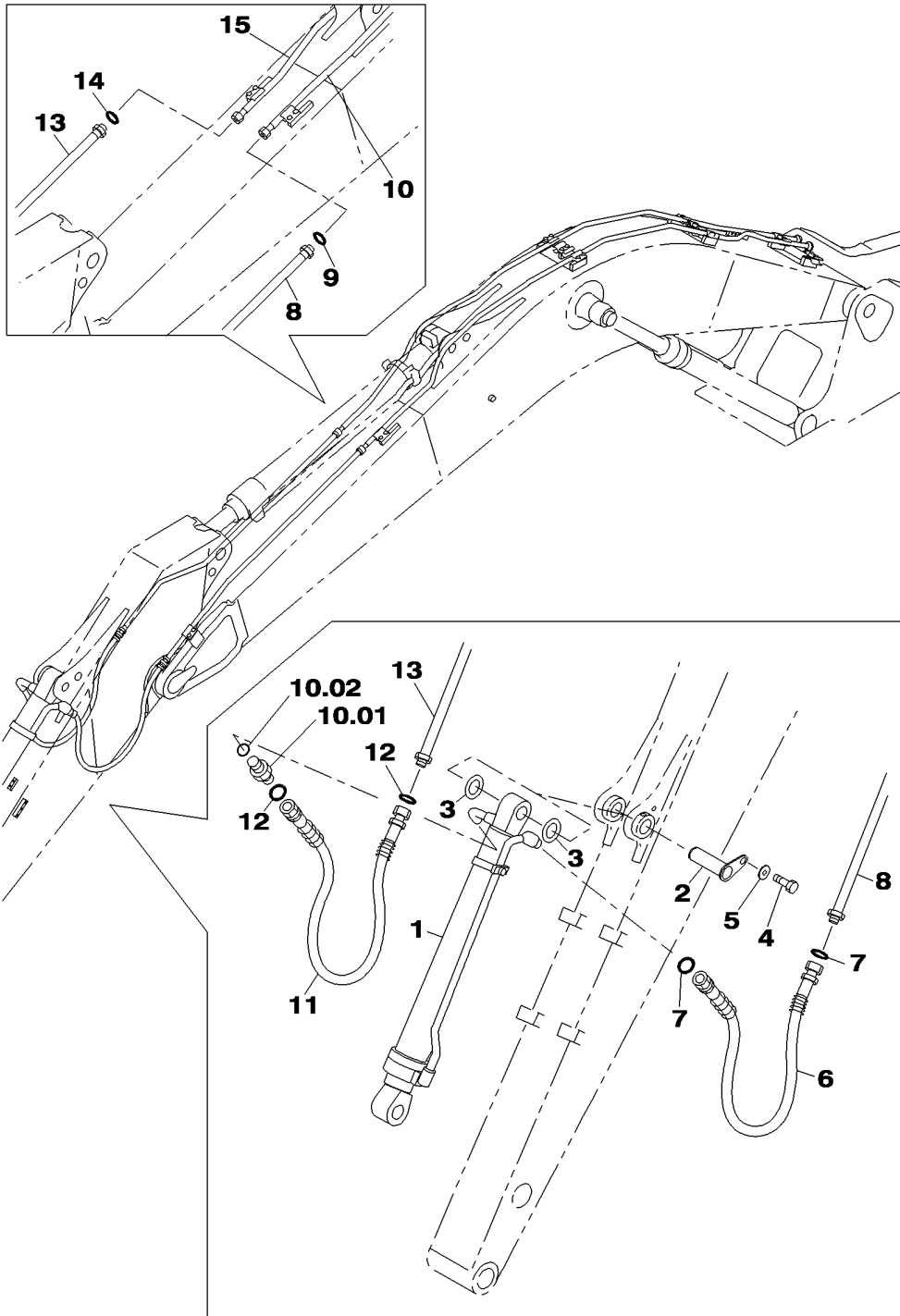

35.738.03

01

p1

06/12

BUCKET CYLINDER - COMPONENTS (EMS)
BUCKET CYLINDER - COMPONENTS (EMS)
BUCKET CYLINDER - COMPONENTS (EMS)
BUCKET CYLINDER - COMPONENTS (EMS)

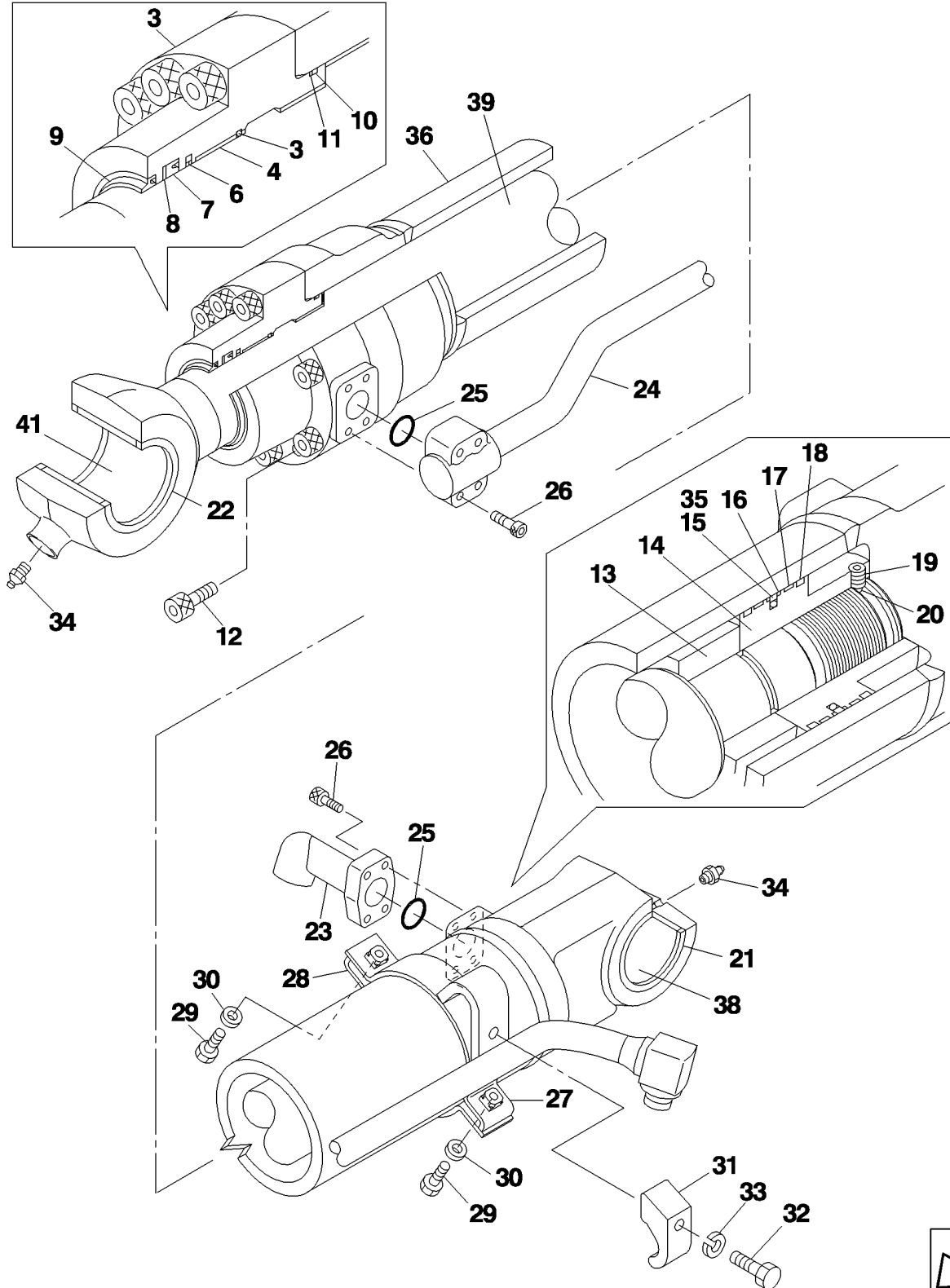

39.103.01

01

p1

06/12

SLEWING RING
SLEWING RING
SLEWING RING
SLEWING RING

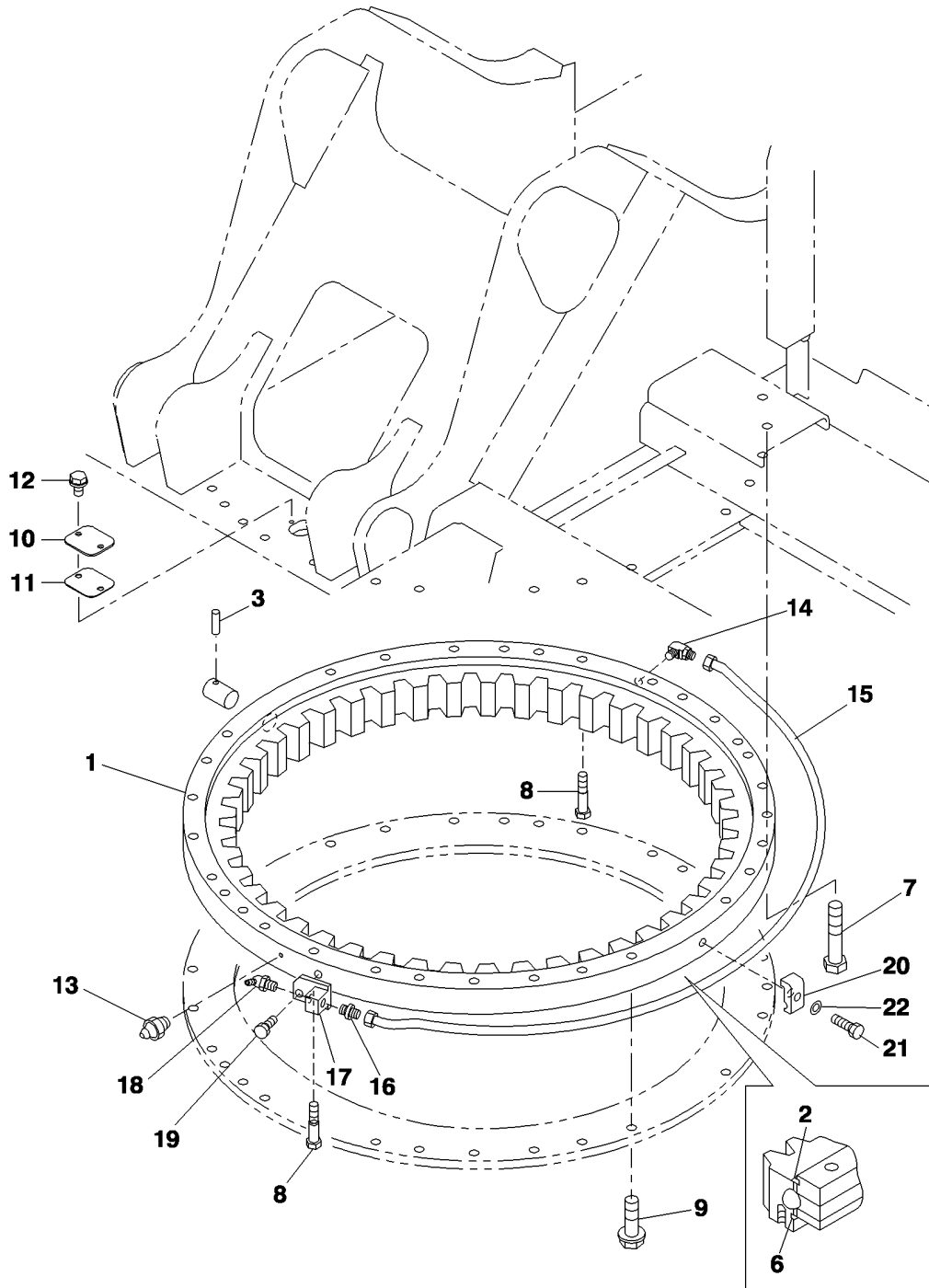

48.100.01

03

p1

06/12

GROUSER SHOE SEAL 800 M
GROUSER SHOE SEAL 800 M
GROUSER SHOE SEAL 800 M
GROUSER SHOE SEAL 800 M

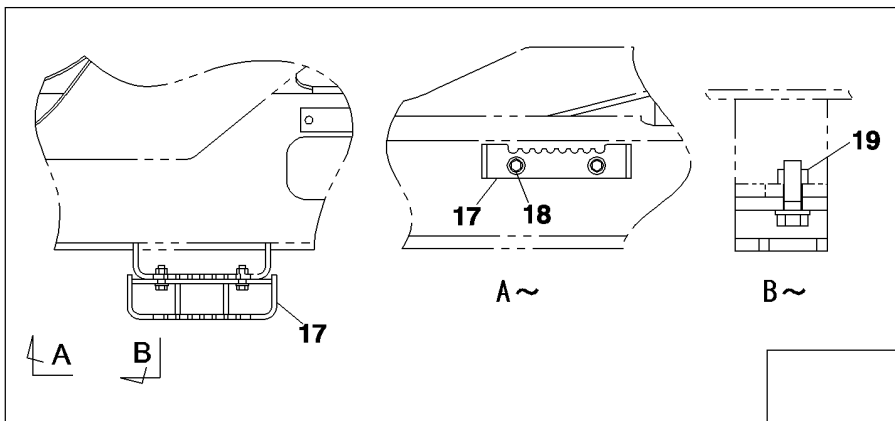
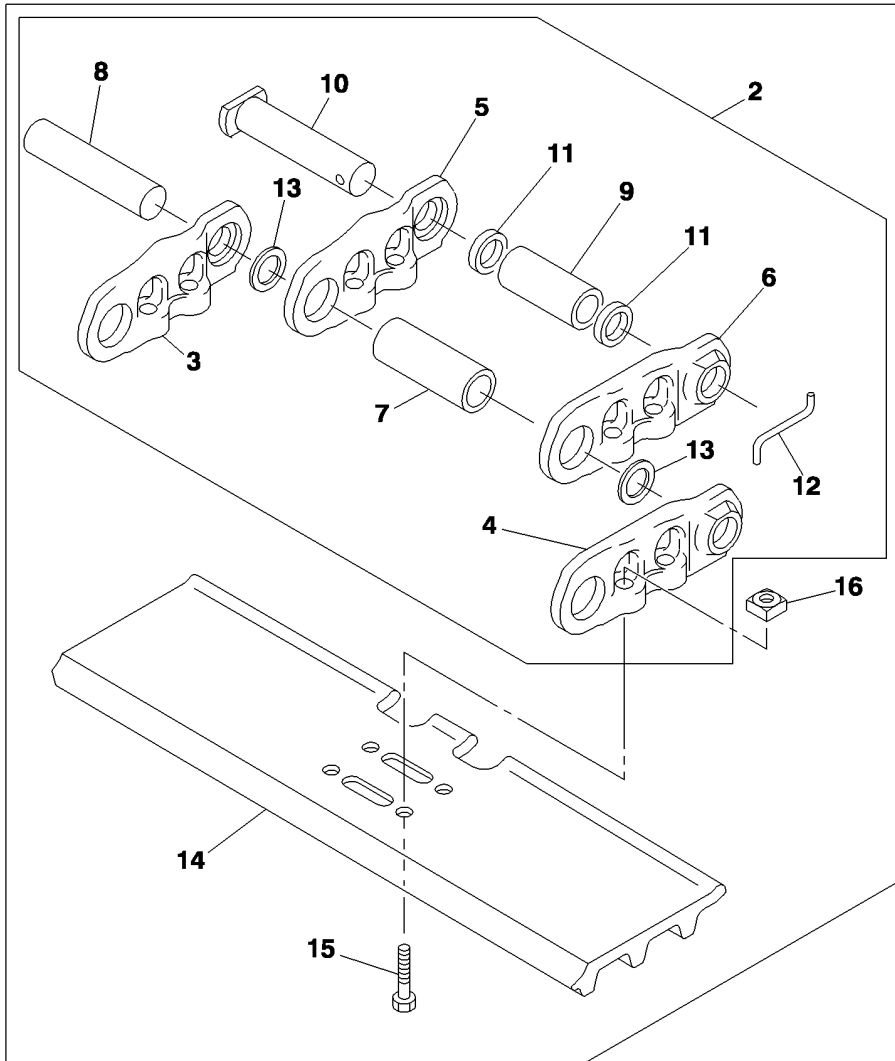

48.120.02

01

p1

06/12

LOWER ROLLER
LOWER ROLLER
LOWER ROLLER
LOWER ROLLER

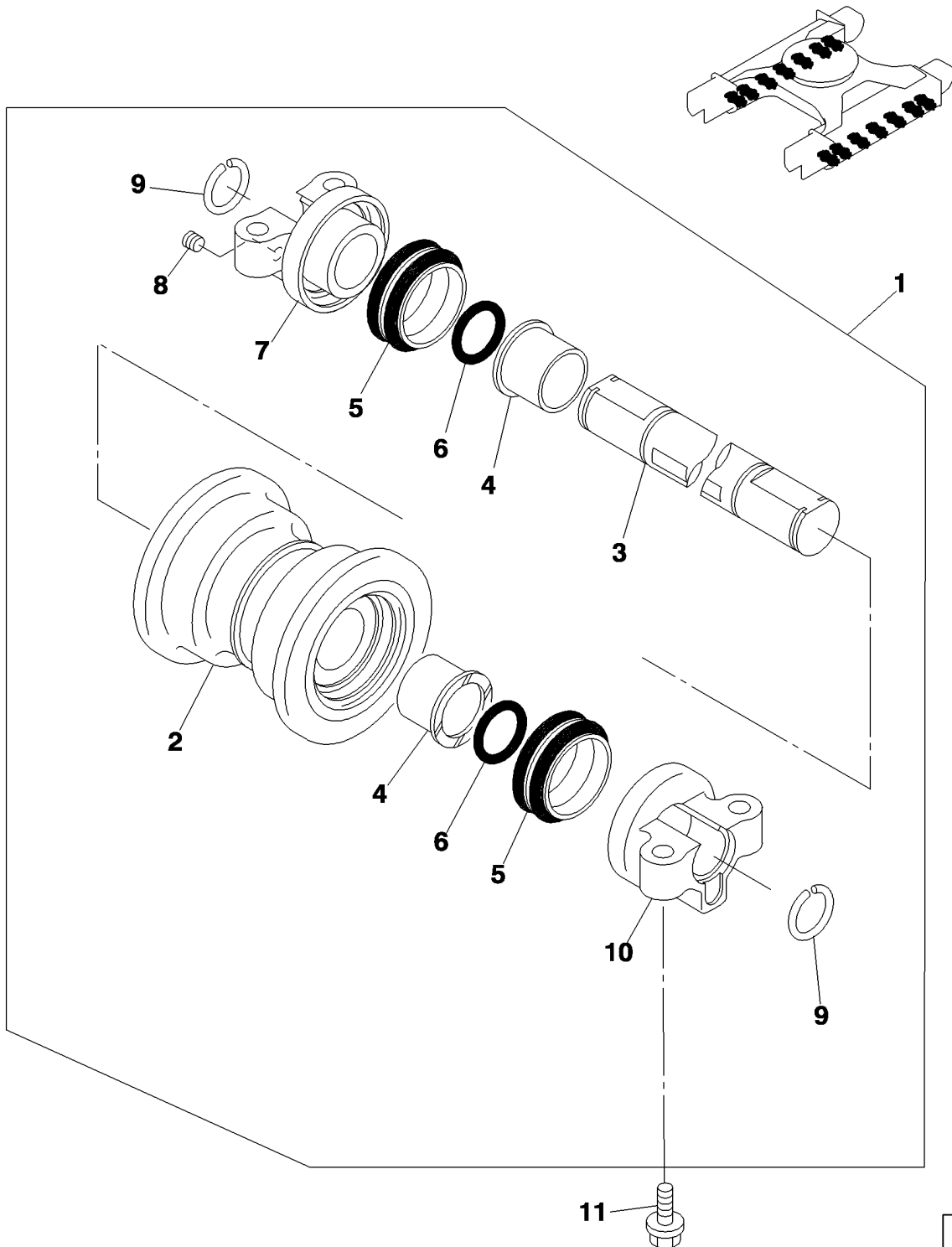

50.200.01

02

p2

06/12

AIR CONDITIONING
AIR CONDITIONING
AIR CONDITIONING
AIR CONDITIONING

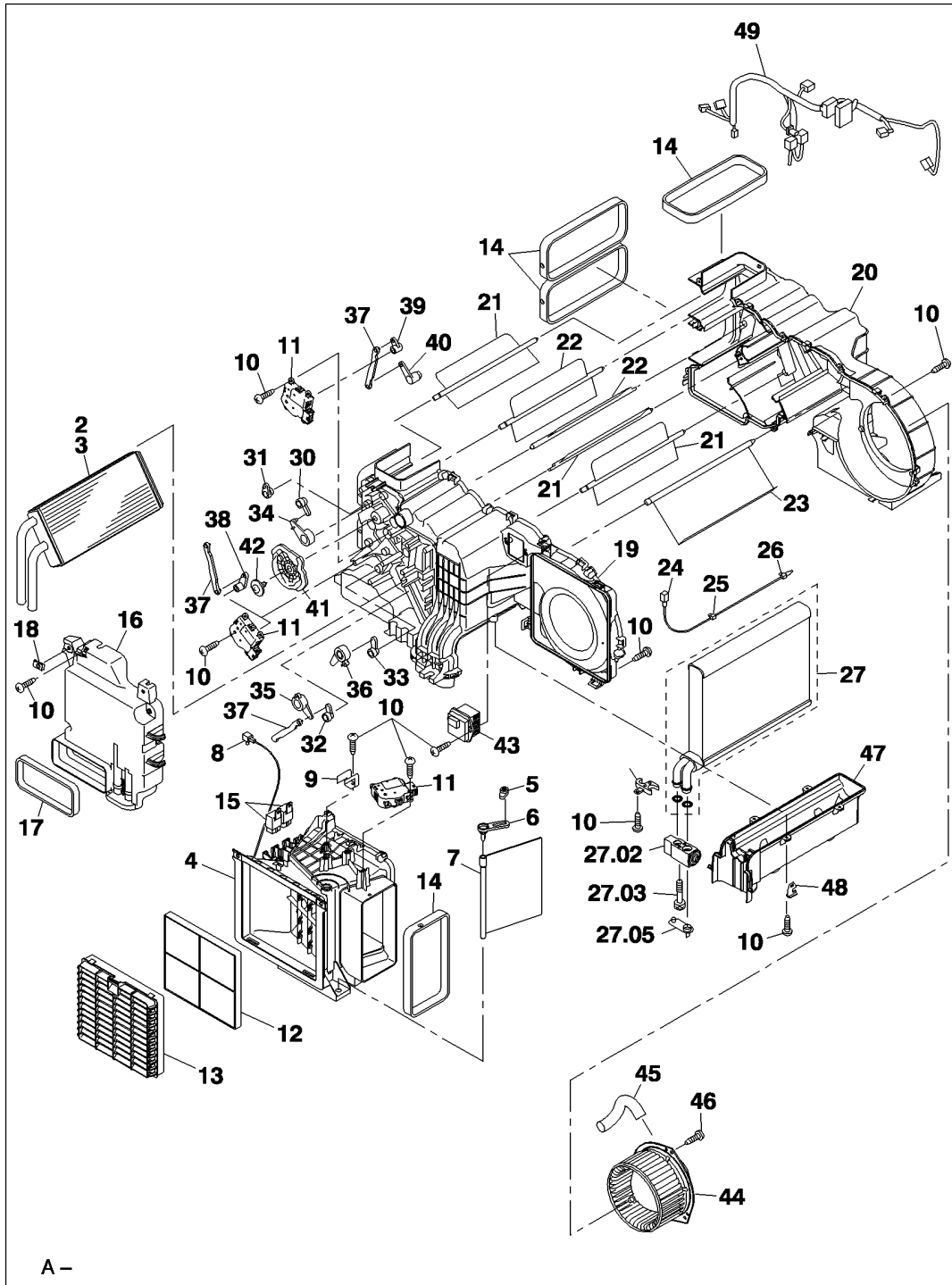

A-



55.015.01

02

p1

06/12

ENGINE WIRE HARNESS
ENGINE WIRE HARNESS
ENGINE WIRE HARNESS
ENGINE WIRE HARNESS

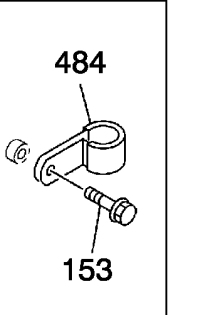
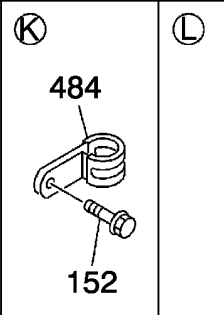
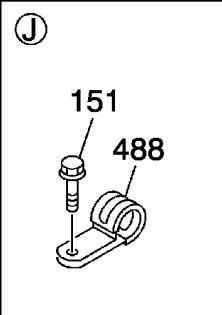
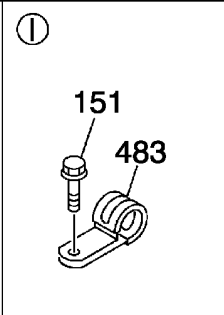
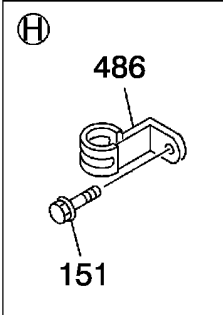
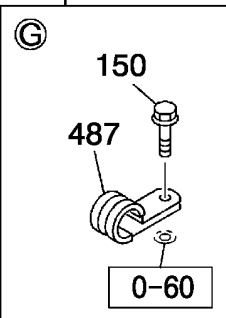
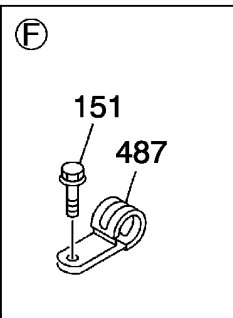
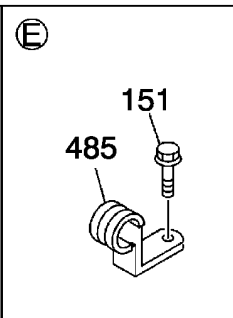
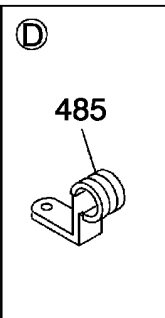
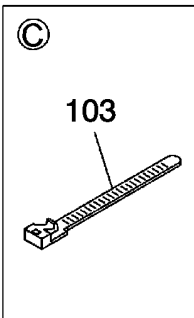
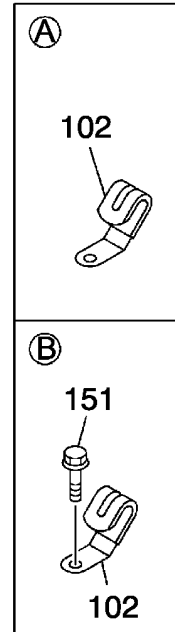
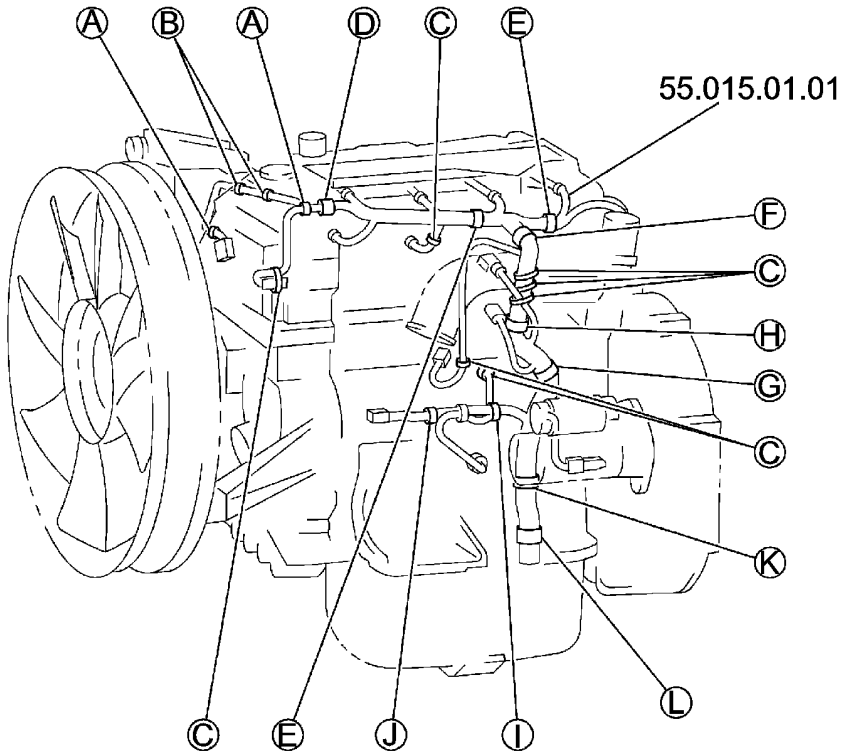

55.100.01

02

p1

06/12

ELECTRIC SYSTEM - CAB
ELECTRIC SYSTEM - CAB
ELECTRIC SYSTEM - CAB
ELECTRIC SYSTEM - CAB

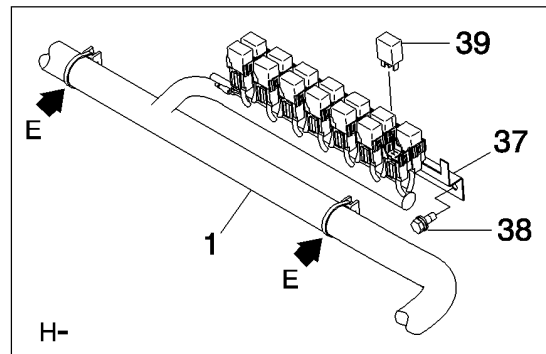
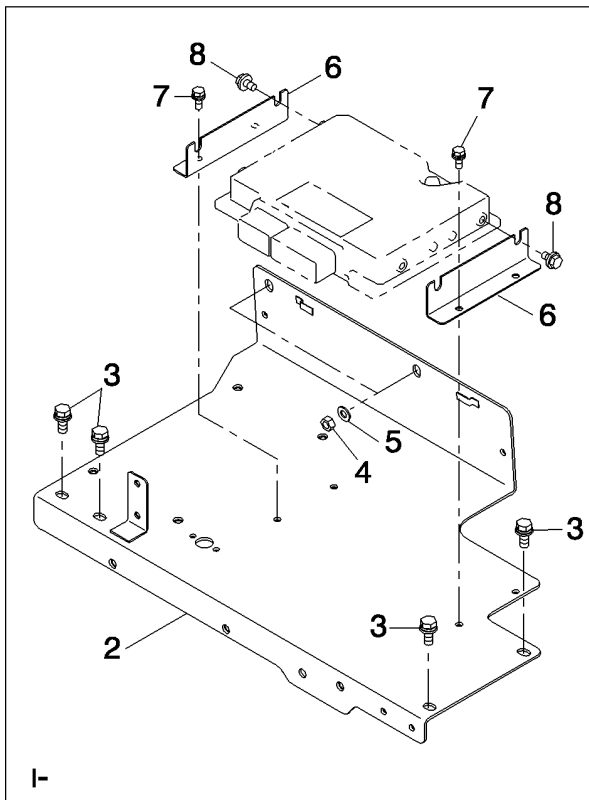
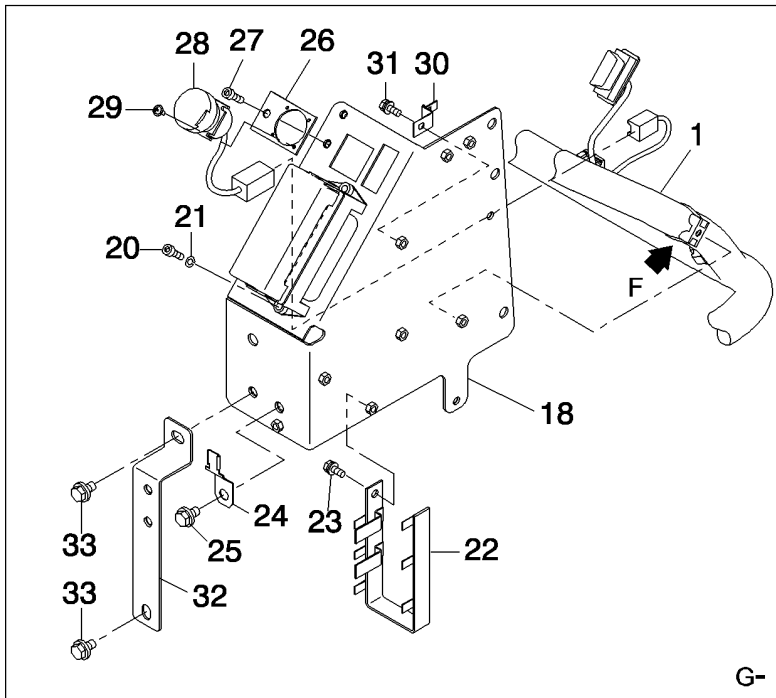

55.302.01

01

p1

06/12

BATTERY
BATTERY
BATTERY
BATTERY

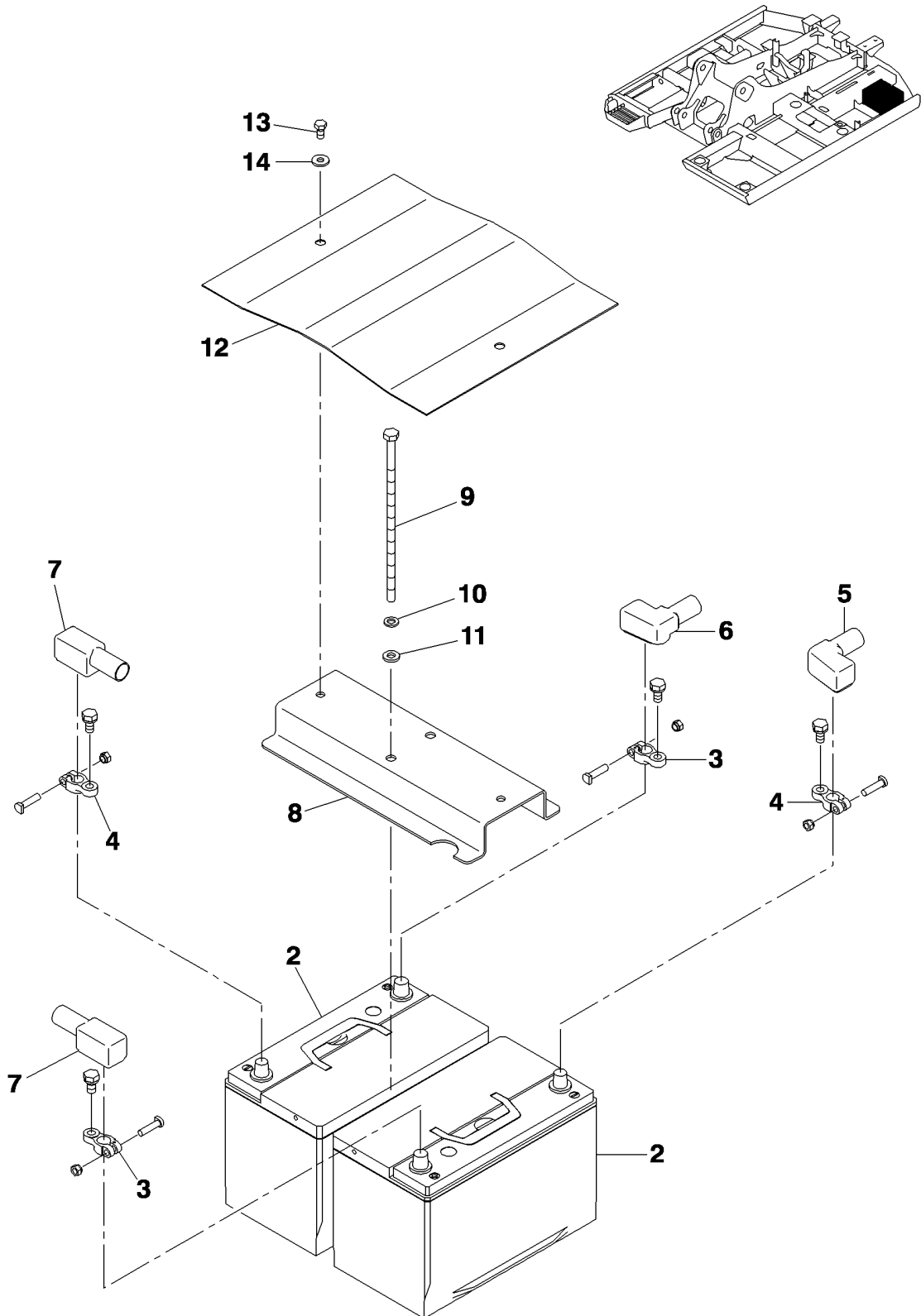

55.408.01

01

p1

06/12

HORN
HORN
HORN
HORN

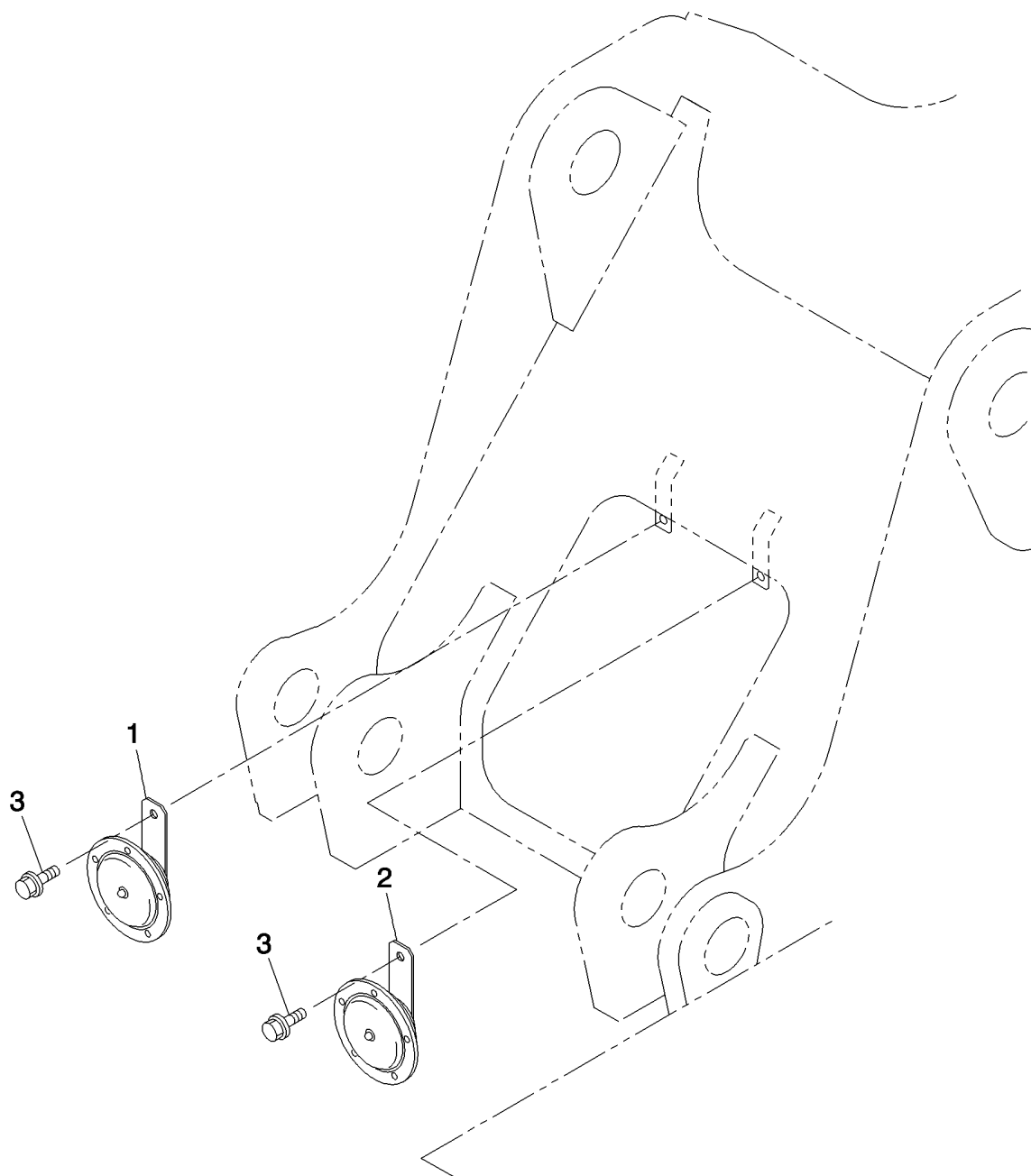

ELECTRIC SYSTEM
ELECTRIC SYSTEM
ELECTRIC SYSTEM
ELECTRIC SYSTEM

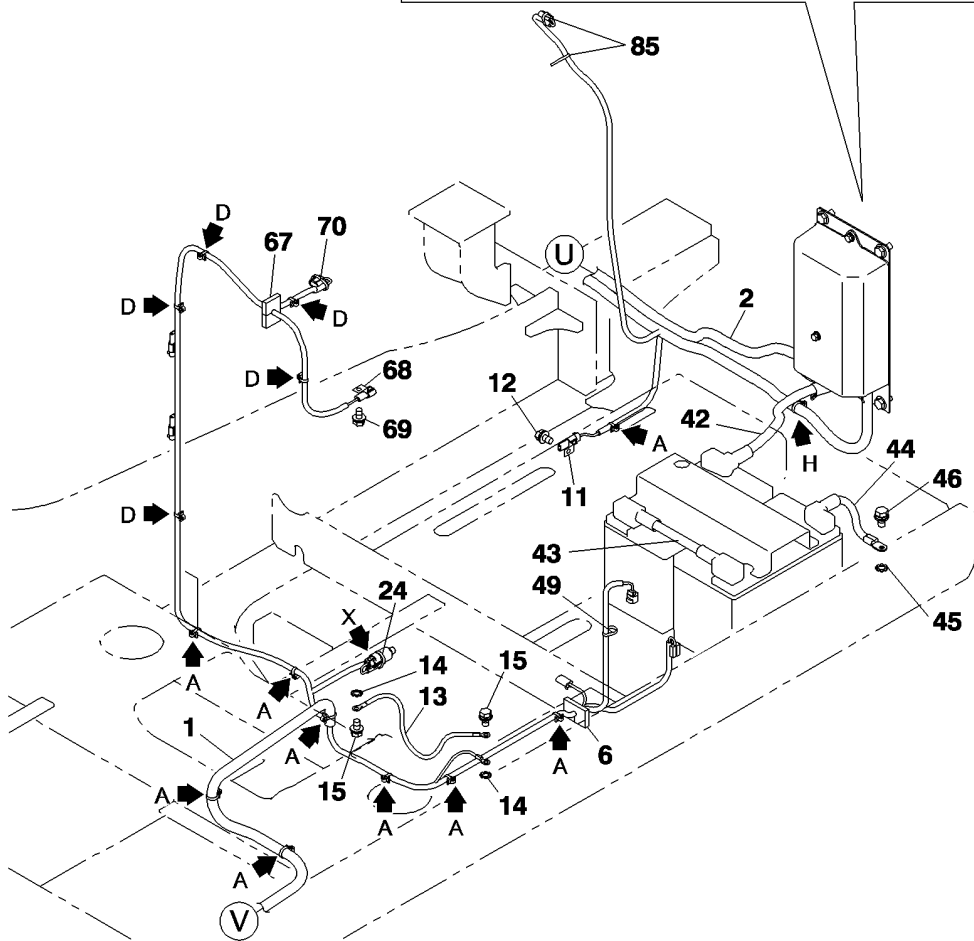
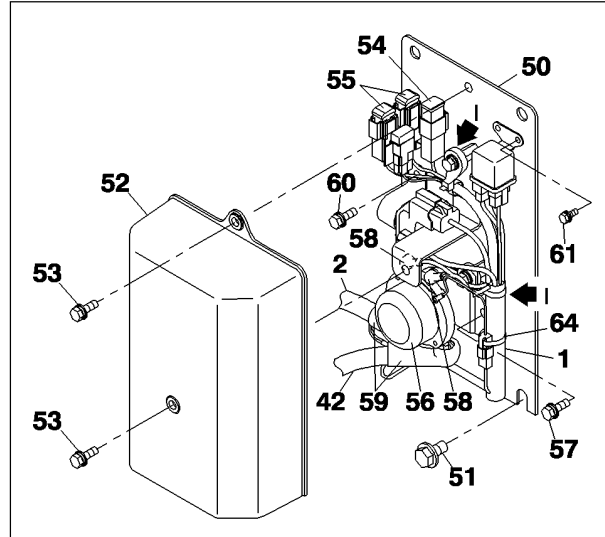

CAP
CAP
CAP
CAP

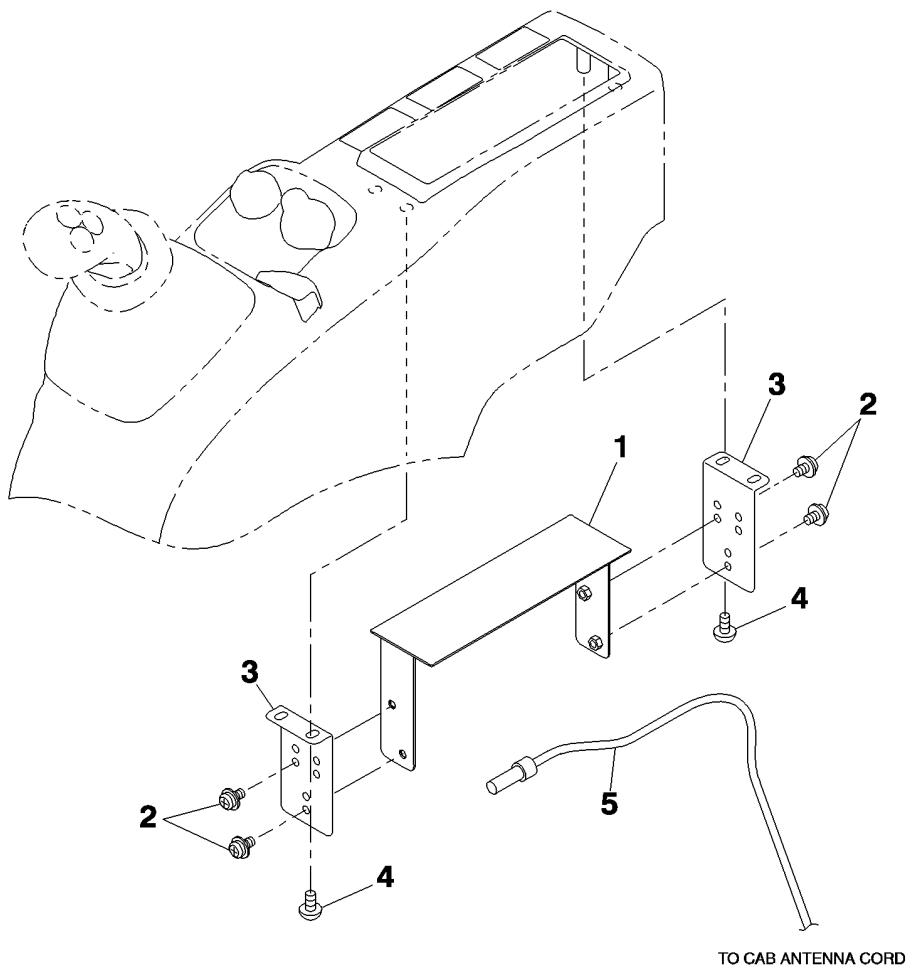

TO CAB ANTENNA CORD



55.530.02

01

p1

06/12

ELECTRIC SYSTEM (SIDE)
ELECTRIC SYSTEM (SIDE)
ELECTRIC SYSTEM (SIDE)
ELECTRIC SYSTEM (SIDE)

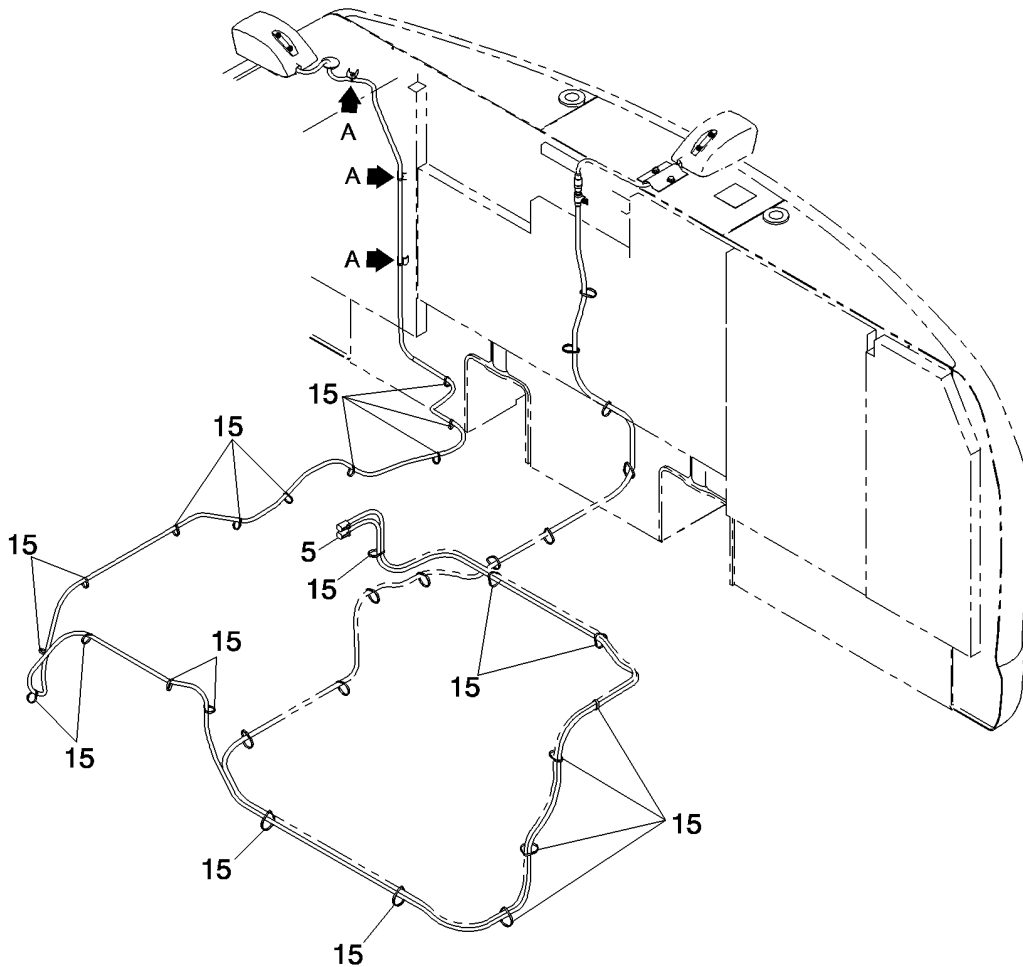
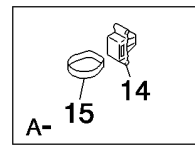
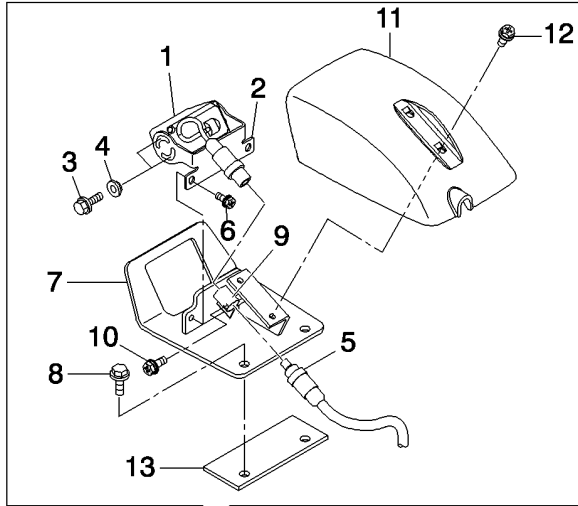

84.100.01

01

p1

06/12

BUCKET LINKAGE (EM3)
BUCKET LINKAGE (EM3)
BUCKET LINKAGE (EM3)
BUCKET LINKAGE (EM3)

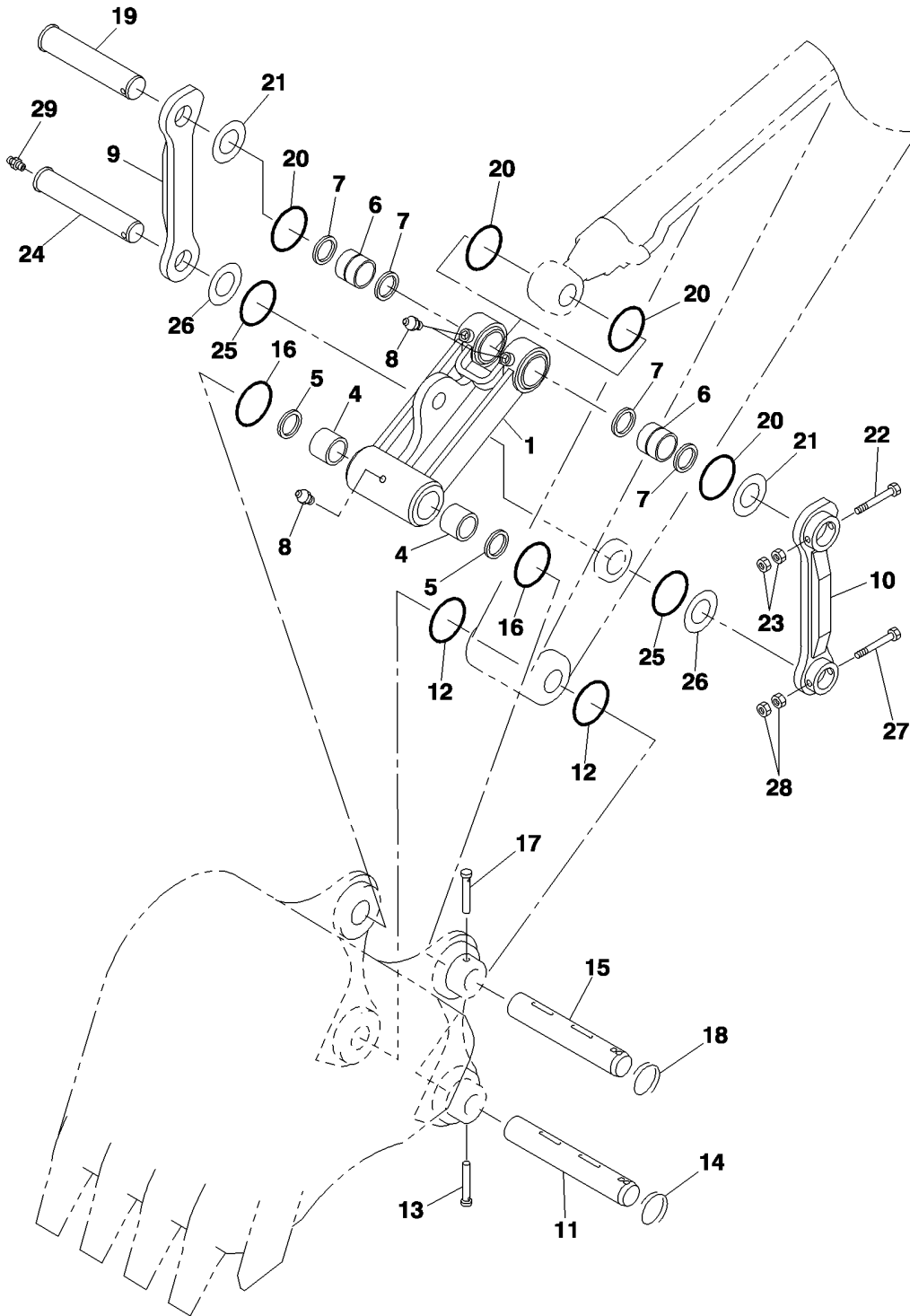

84.912.01

02

p1

06/12

DIPPER (LONG - EM3 01)
DIPPER (LONG - EM3 01)
DIPPER (LONG - EM3 01)
DIPPER (LONG - EM3 01)

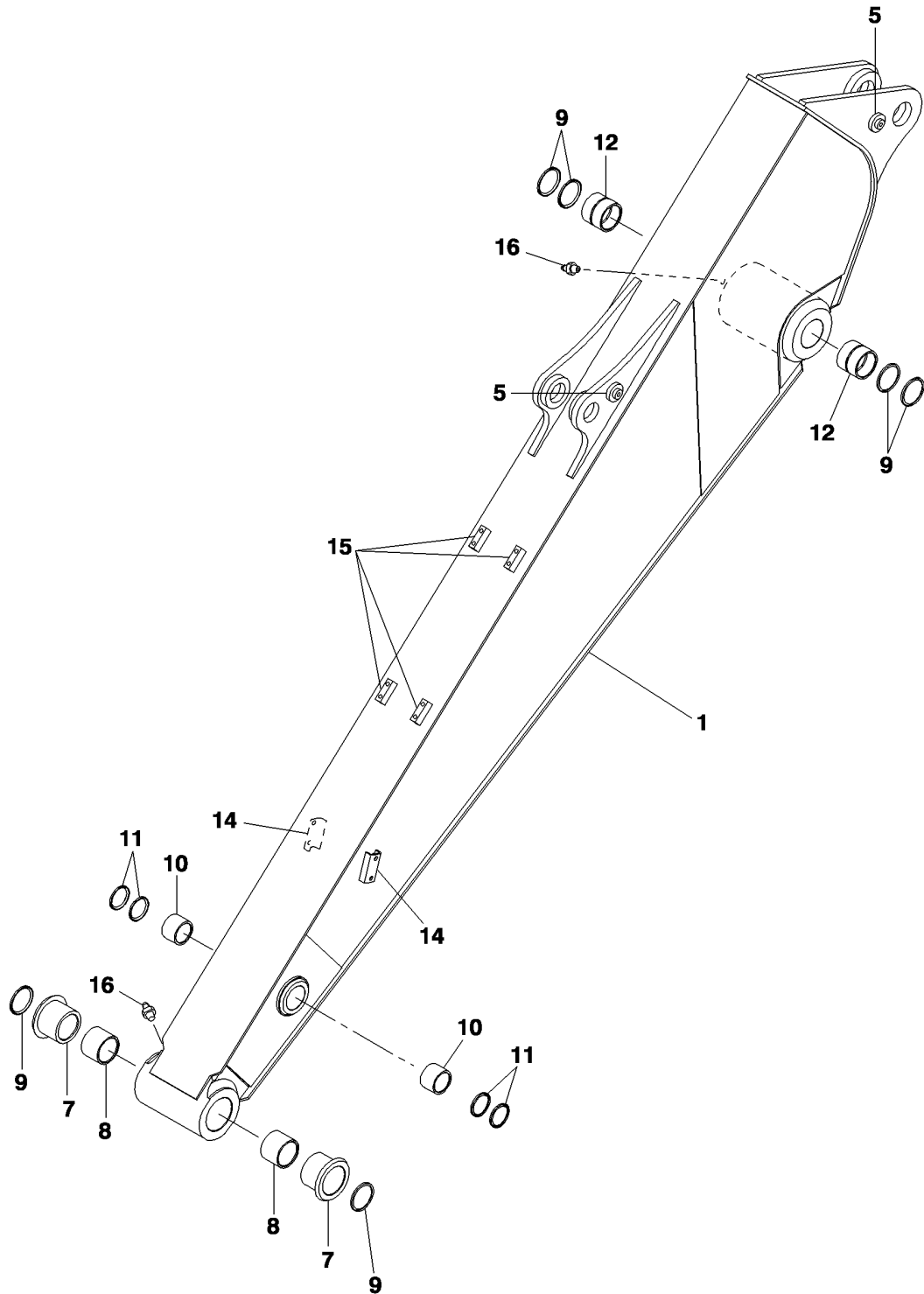

OPTION LINE (LONG)
OPTION LINE (LONG)
OPTION LINE (LONG)
OPTION LINE (LONG)

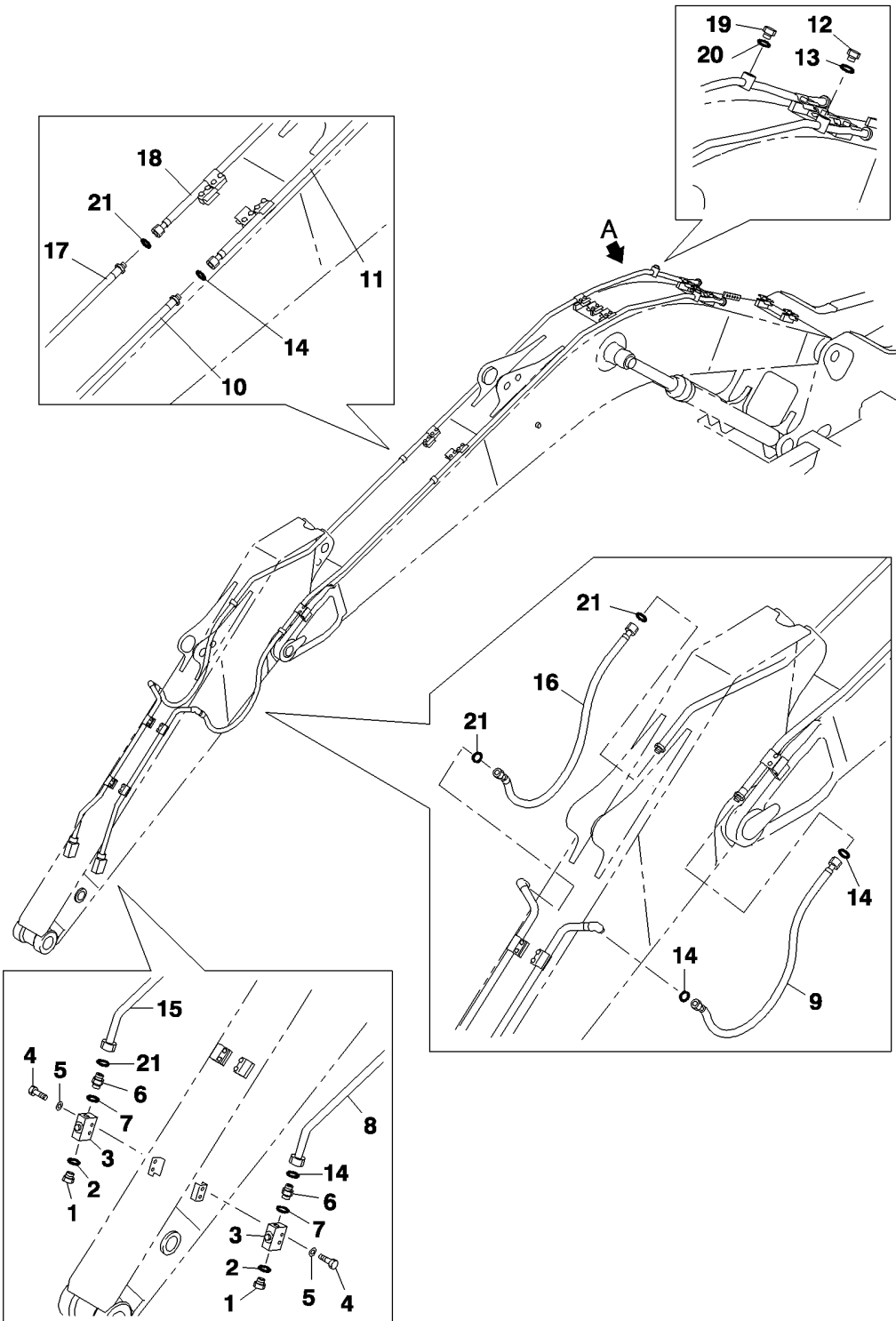

84.912.03

01A

p1

06/12

CLAMP (STD - 01)
CLAMP (STD - 01)
CLAMP (STD - 01)
CLAMP (STD - 01)

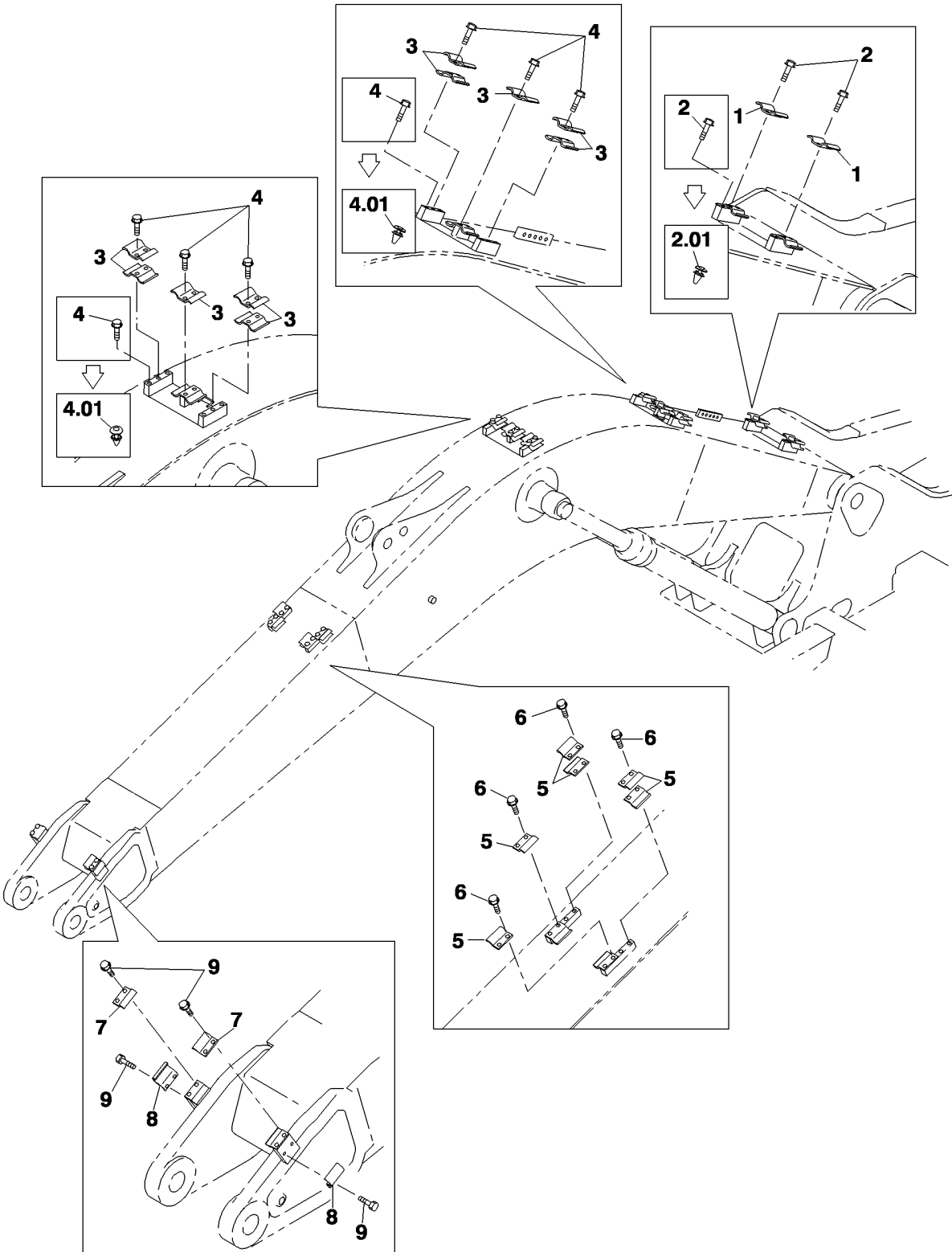

84.912.04

01

p1

06/12

CLAMP (01)
CLAMP (01)
CLAMP (01)
CLAMP (01)

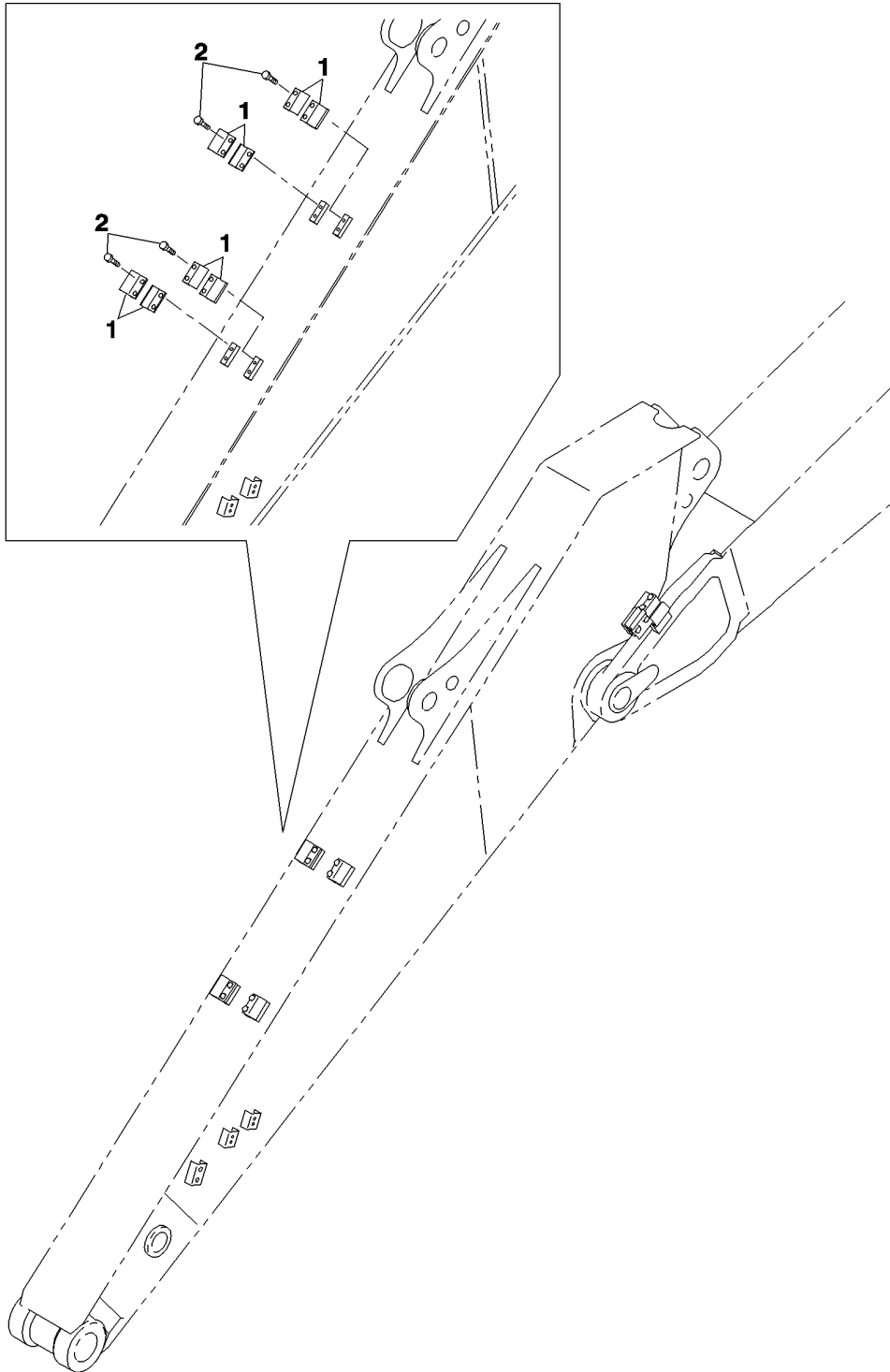

84.912.05

01A

p1

06/12

CLAMP (SHORT - 012)
CLAMP (SHORT - 012)
CLAMP (SHORT - 012)
CLAMP (SHORT - 012)

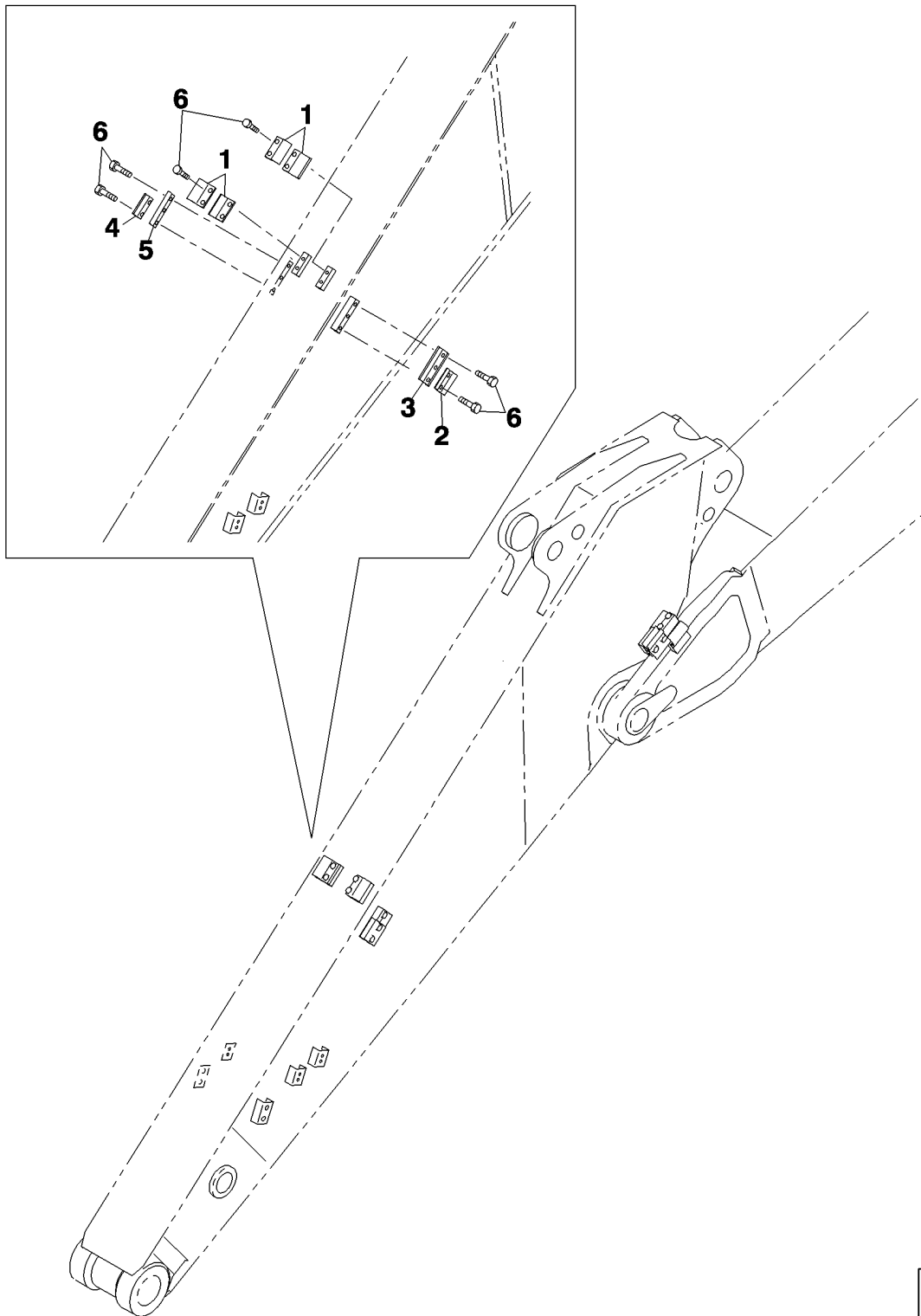

84.912.07

01

p1

06/12

CLAMP (O2)
CLAMP (O2)
CLAMP (O2)
CLAMP (O2)

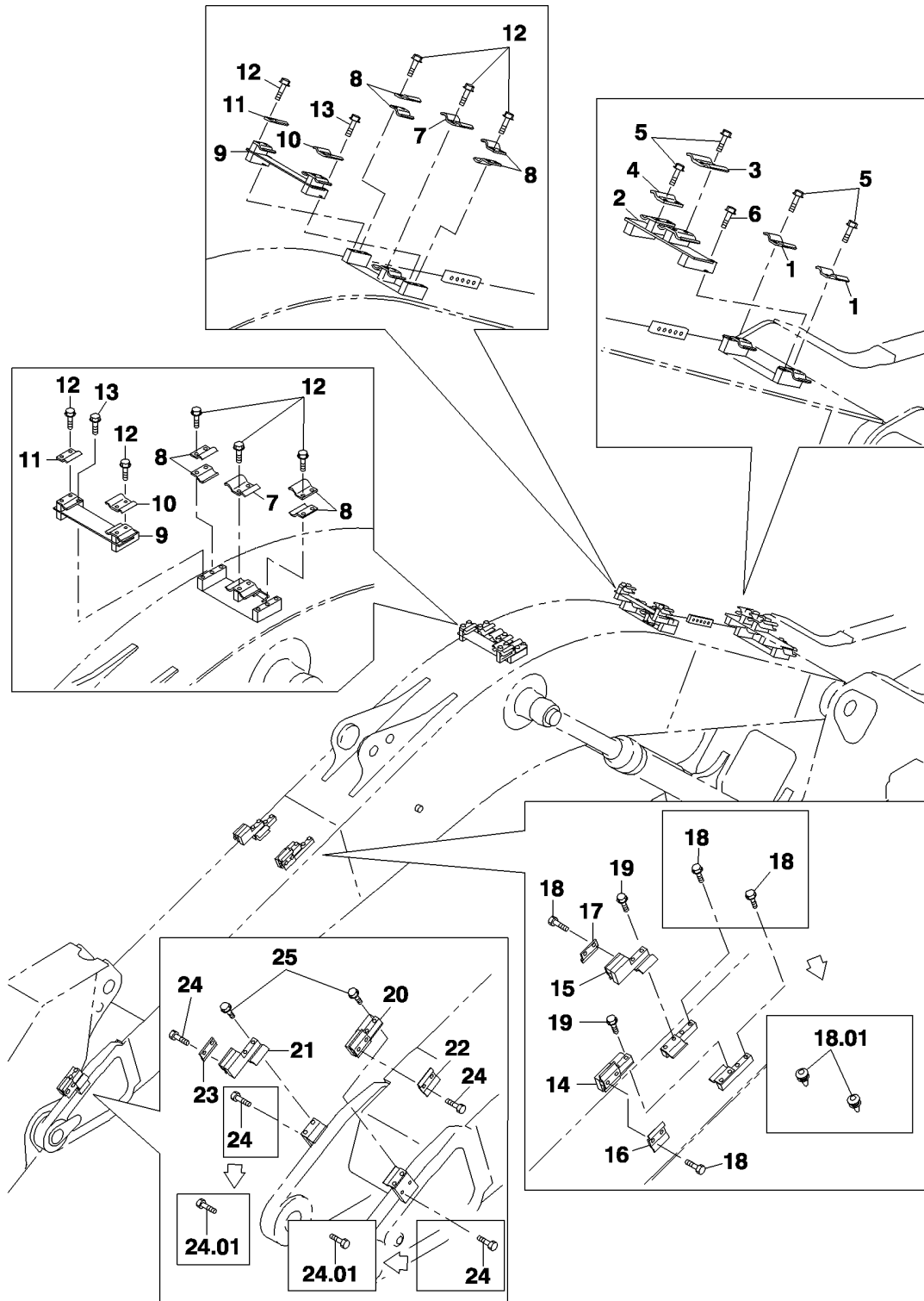

TOOLS
TOOLS
TOOLS
TOOLS

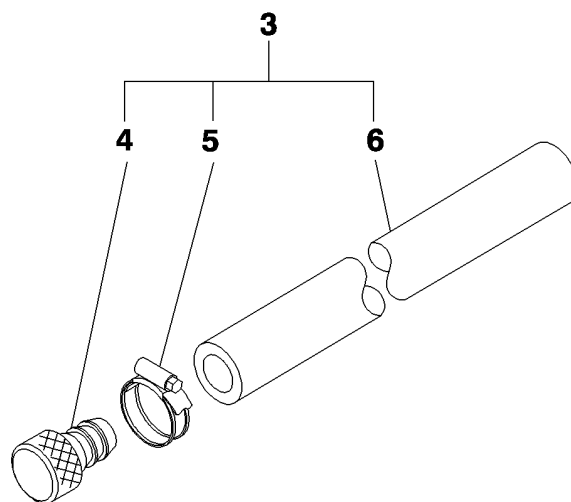
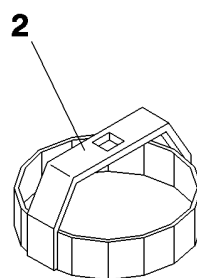
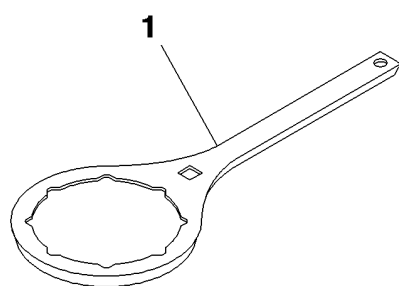

90.105.01

02

p1

06/12

HOODS - GUARDS
HOODS - GUARDS
HOODS - GUARDS
HOODS - GUARDS

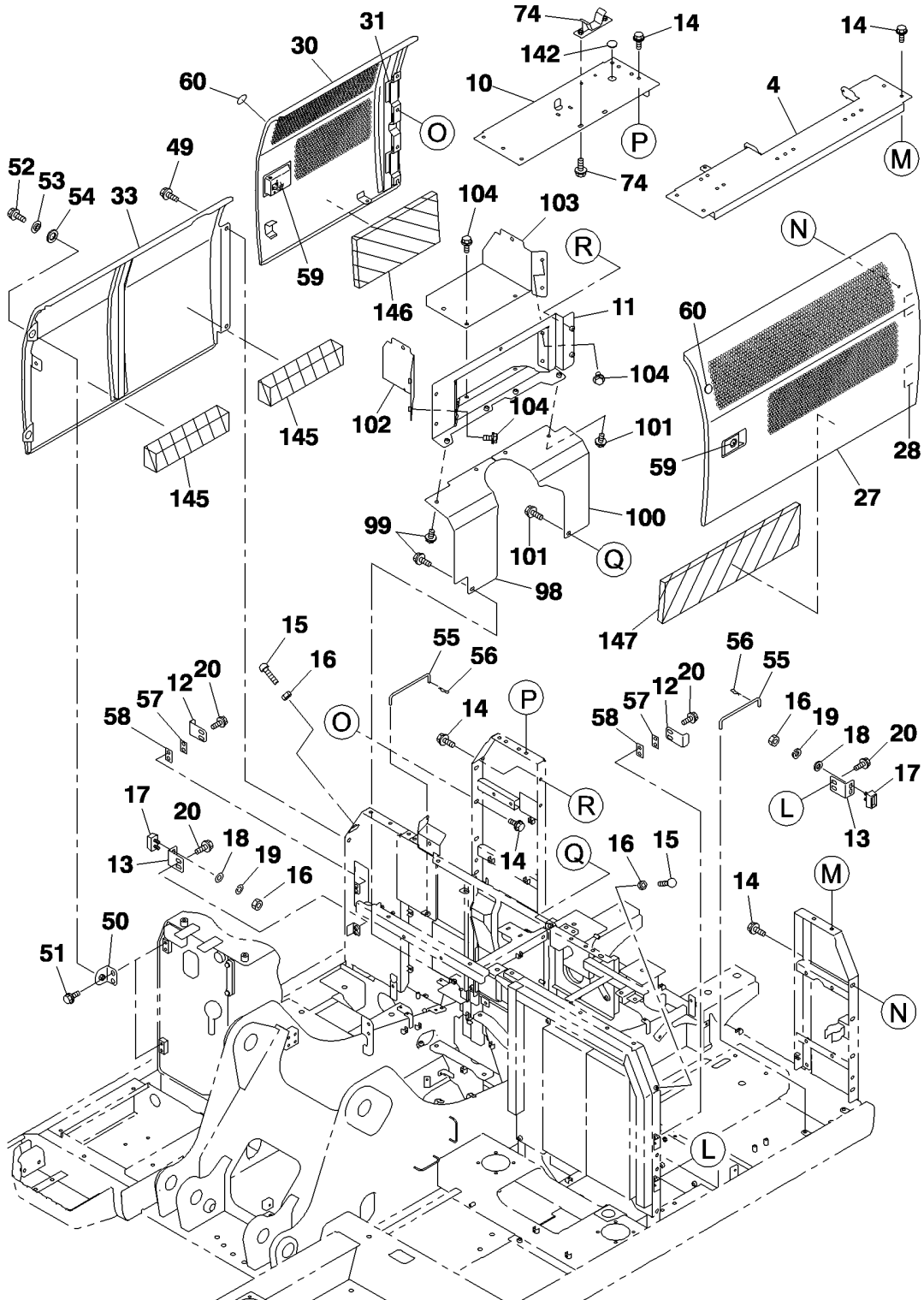

HOODS - GUARDS
HOODS - GUARDS
HOODS - GUARDS
HOODS - GUARDS

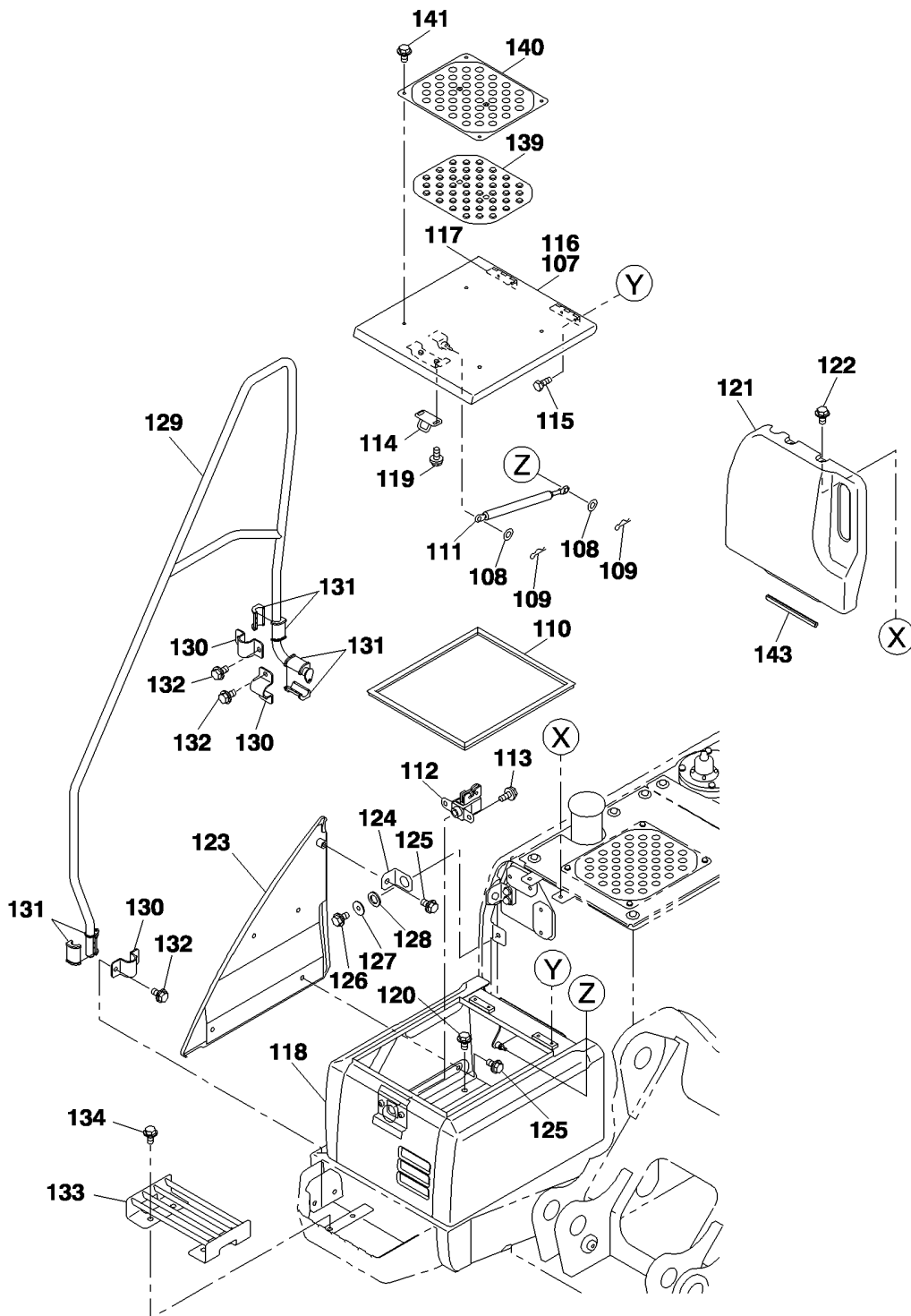

DECALS (ISO)
DECALS (ISO)
DECALS (ISO)
DECALS (ISO)

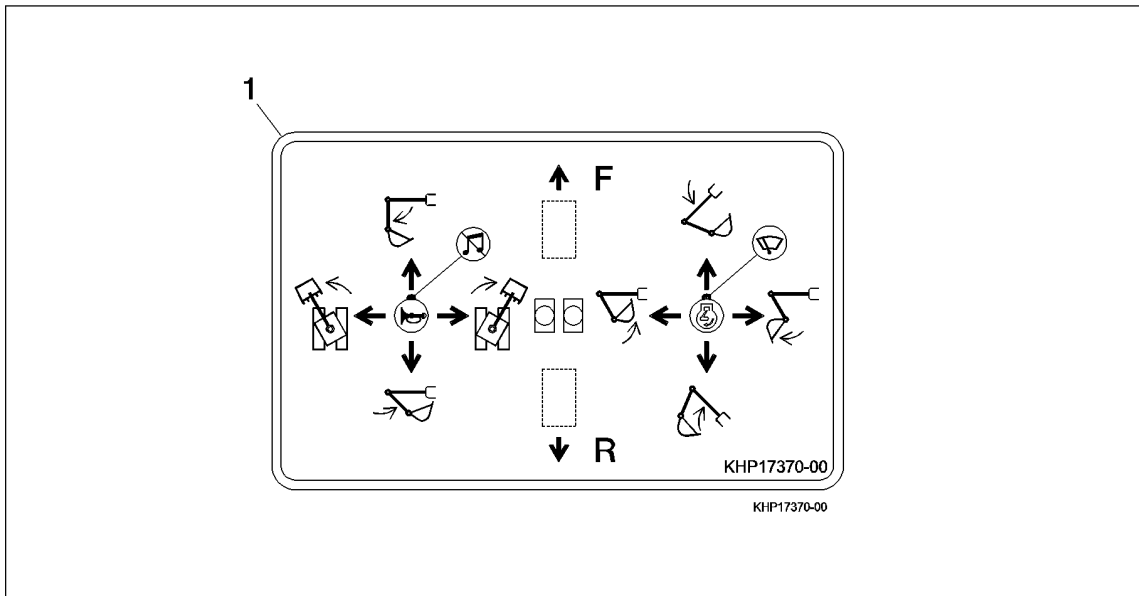
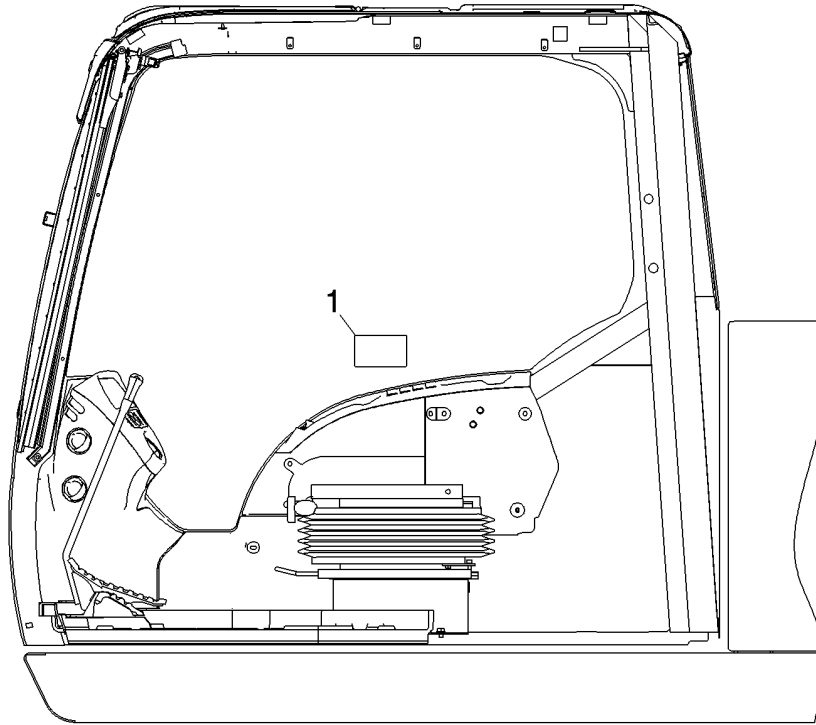

DETAIL



90.118.01

01

p1

06/12

REAR VIEW MIRROR
REAR VIEW MIRROR
REAR VIEW MIRROR
REAR VIEW MIRROR

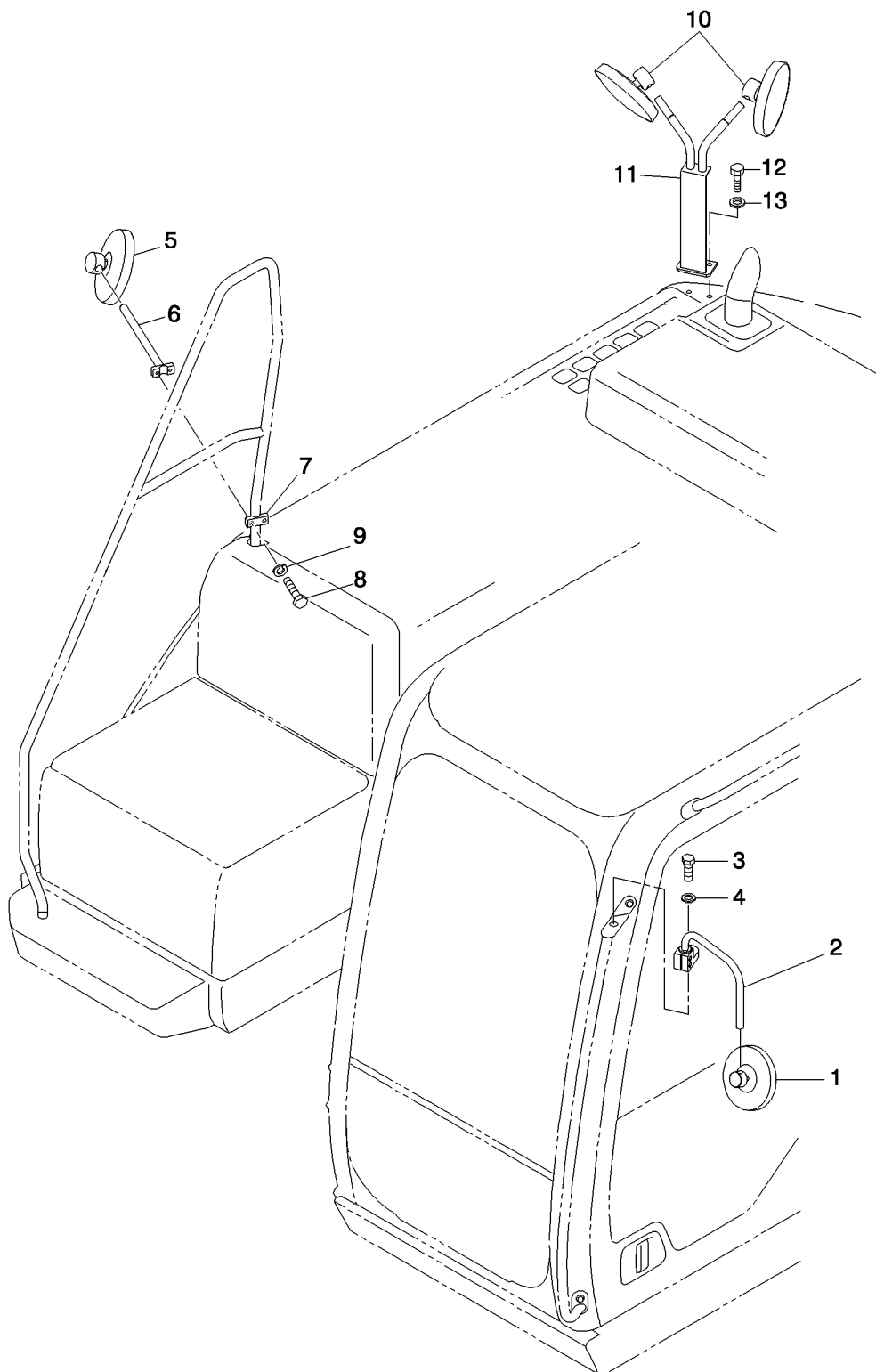

90.120.01

04

p1

06/12

OPERATOR'S SEAT
OPERATOR'S SEAT
OPERATOR'S SEAT
OPERATOR'S SEAT

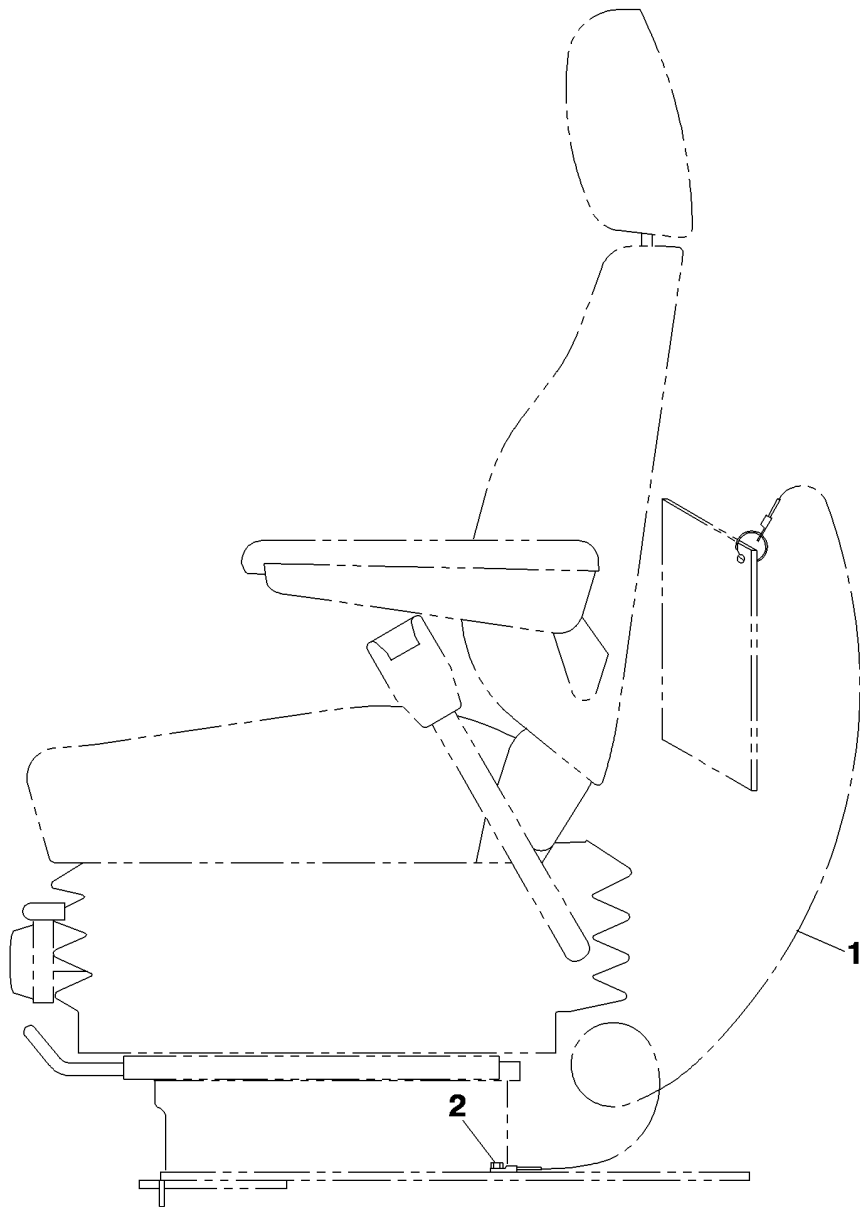

CAB FRONT GUARD (OPG LEVEL 1)
CAB FRONT GUARD (OPG LEVEL 1)
CAB FRONT GUARD (OPG LEVEL 1)
CAB FRONT GUARD (OPG LEVEL 1)

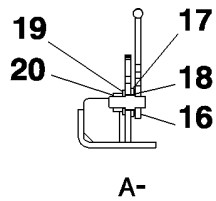
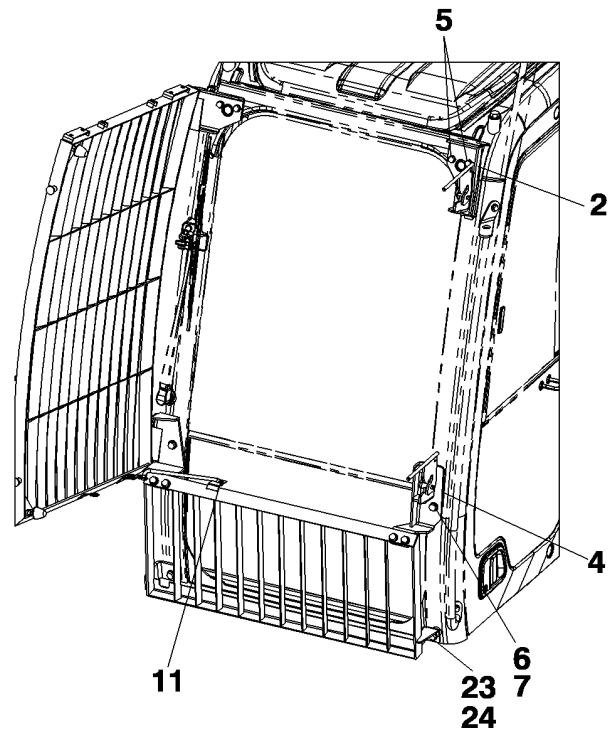
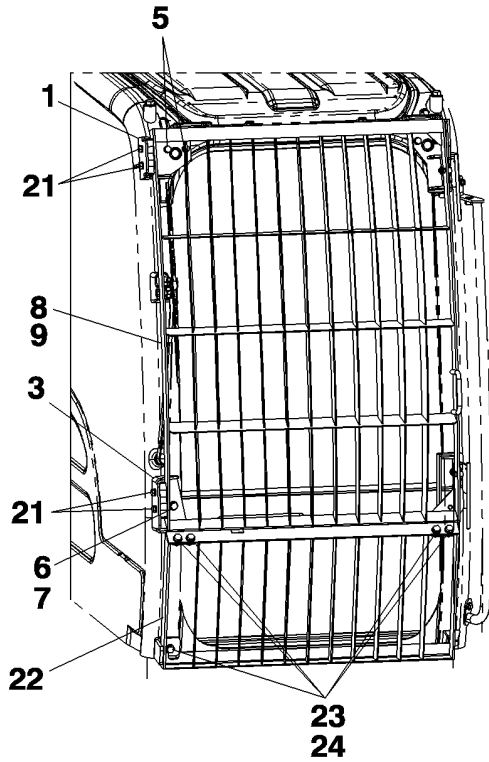

A-

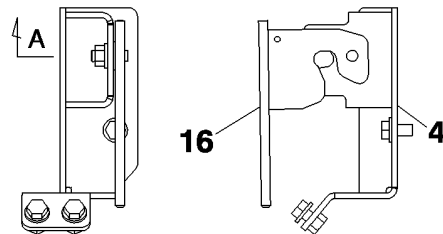

GUARD LOCK LEVER DETAIL

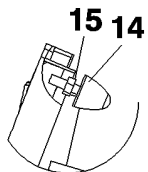

STOPPER (UPPER) DETAIL

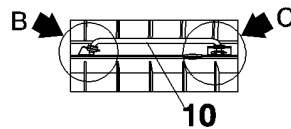

OPEN LOCK STAY DETAIL

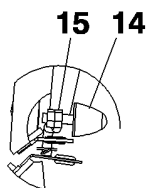

STOPPER (LOWER) DETAIL

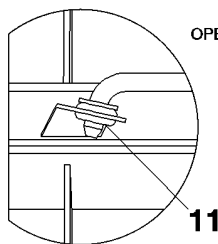

B-

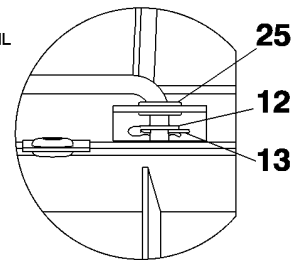

C-



90.150.03

02

p1

06/12

CAB
CAB
CAB
CAB

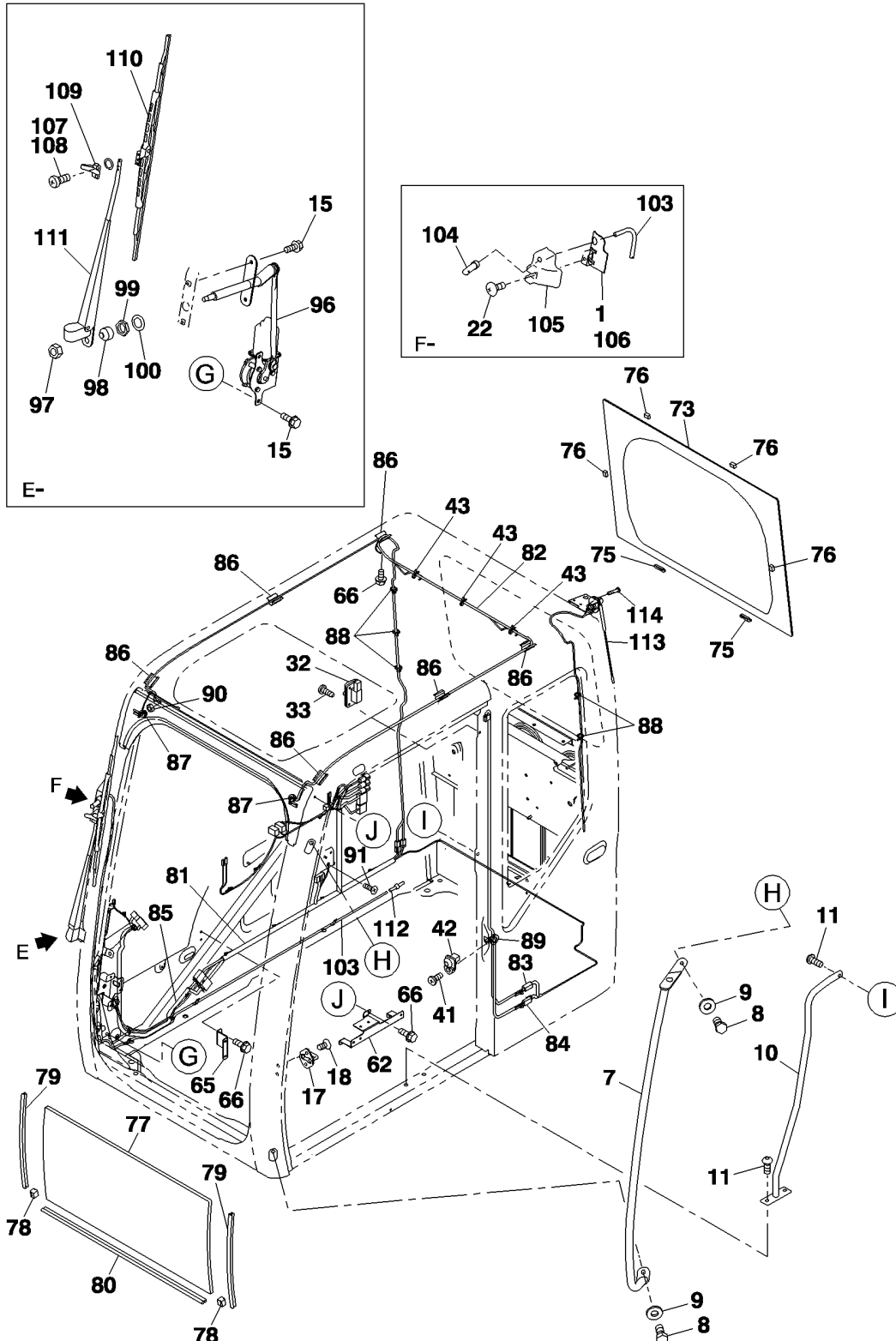

CAB
CAB
CAB
CAB

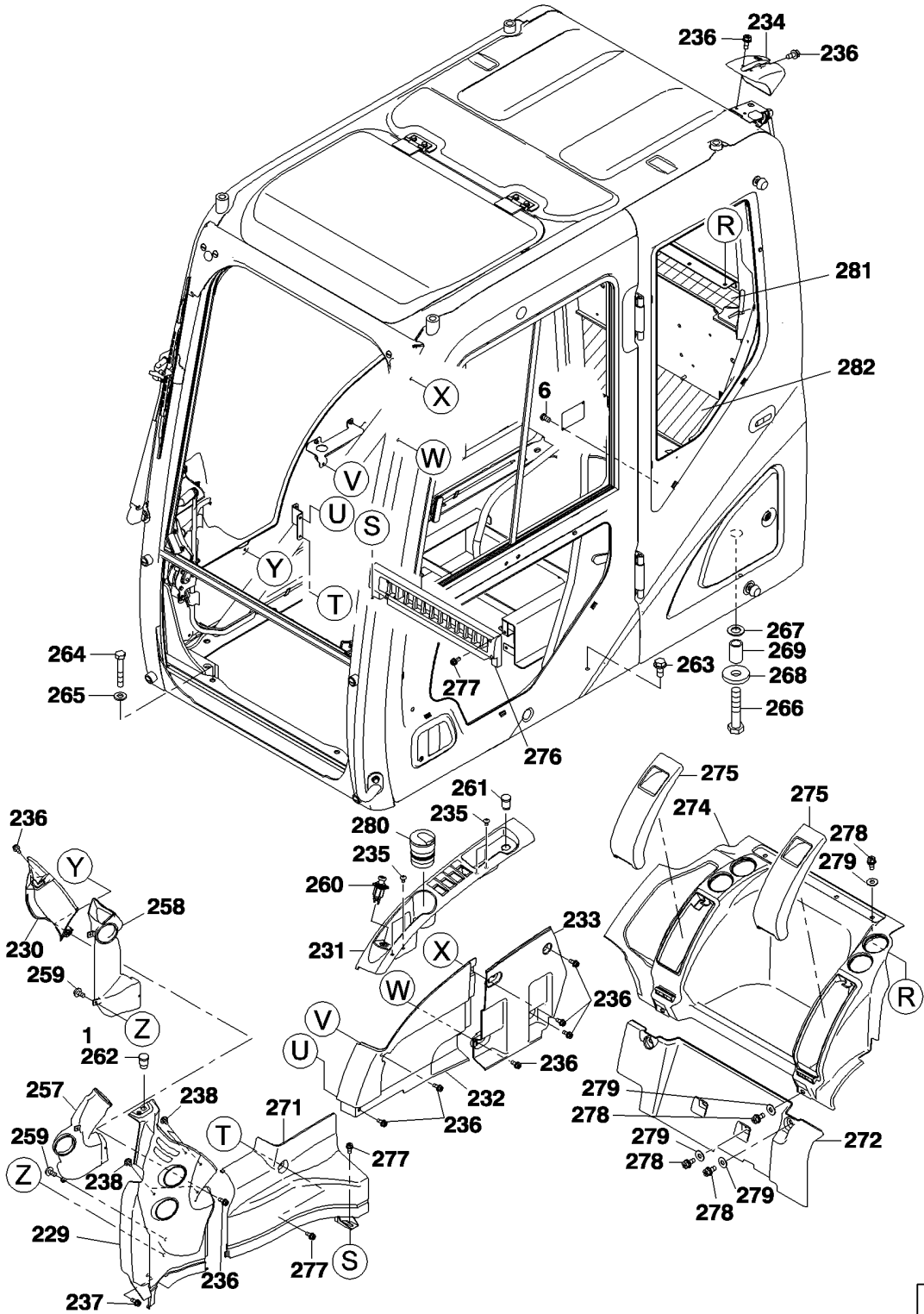

90.160.02

01

p1

06/12

OPERATOR'S SEAT
OPERATOR'S SEAT
OPERATOR'S SEAT
OPERATOR'S SEAT

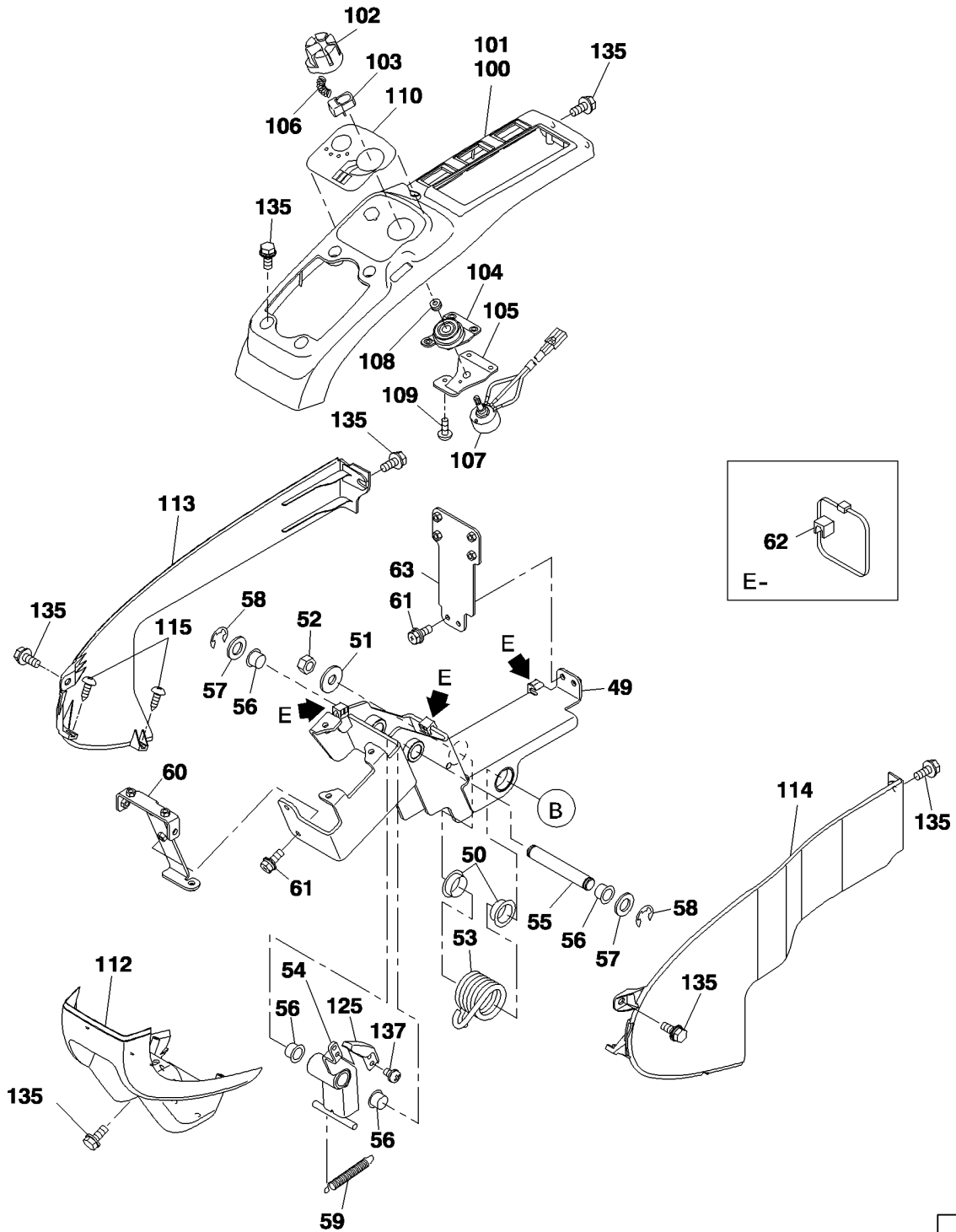

CLICK HERE TO **DOWNLOAD** THE COMPLETE MANUAL

- Thank you very much for reading the preview of the manual.
- You can download the complete manual from: www.heydownloads.com by clicking the link below



- Please note: If there is no response to CLICKING the link, please download this PDF first and then click on it.

CLICK HERE TO **DOWNLOAD** THE COMPLETE MANUAL