



PARTS CATALOG
WHEEL LOADER
921E
TIER 3

87659898 ML (EN-US/FR/ES/IT/PT/DE/NL/DA)
Replaces 87364205 ML

Issued 01Dec 06
Revised 01Feb 09

CLICK HERE TO **DOWNLOAD** THE COMPLETE MANUAL

- Thank you very much for reading the preview of the manual.
- You can download the complete manual from: www.heydownloads.com by clicking the link below



- Please note: If there is no response to CLICKING the link, please download this PDF first and then click on it.

CLICK HERE TO **DOWNLOAD** THE COMPLETE MANUAL

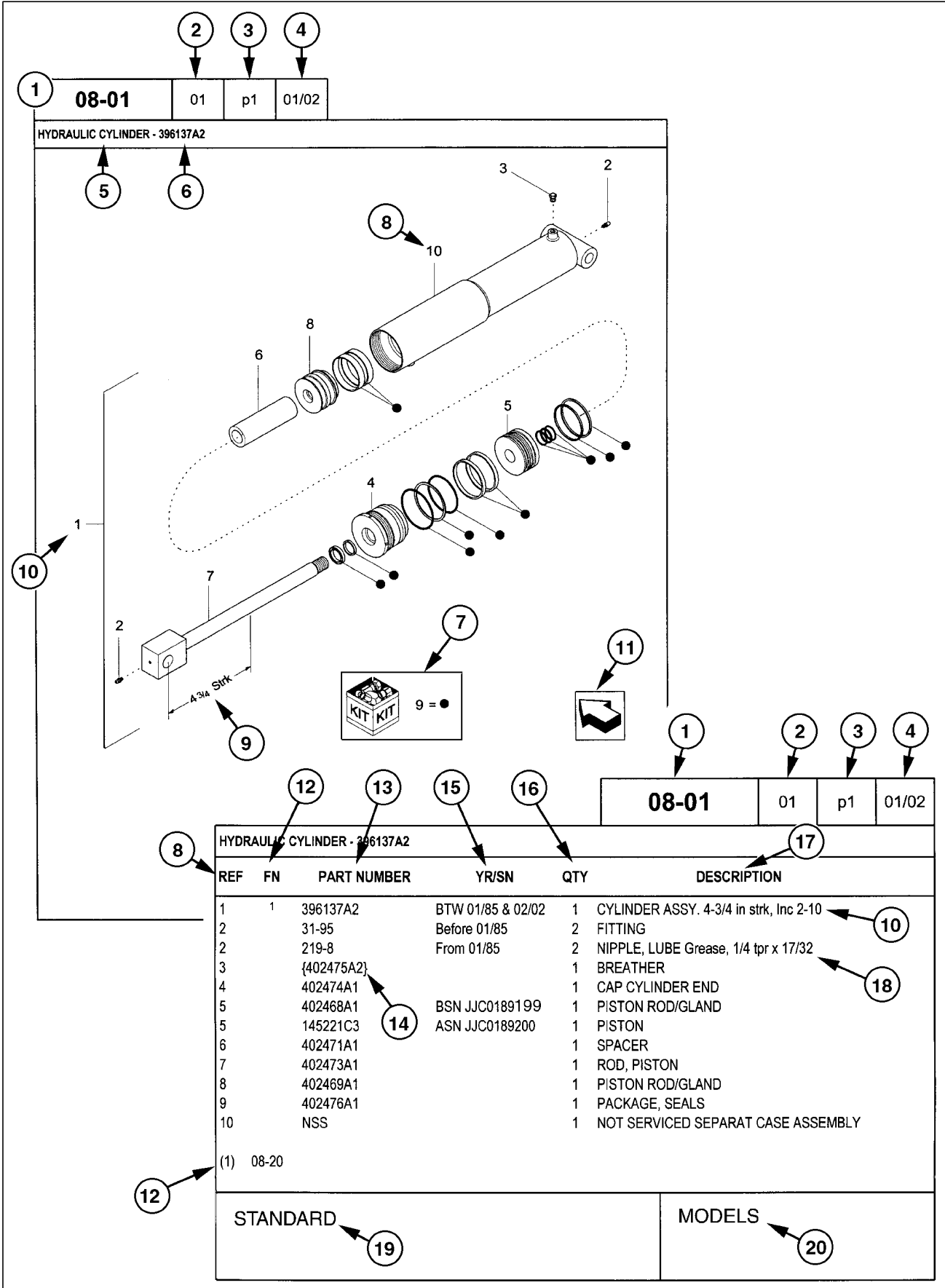

EXPLICACIÓN DE LAS ABREVIATURAS

AC	corriente alterna
adj	ajustable
amp	amperios
AR	según sea necesario
ASN	número de serie y posterior NIP y posterior

blkhd	mamparo
br	sucursal
BSN	antes del número de serie antes del NIP
BTW	entre

cc	centímetros cúbicos
cl	clase
cmprsn	compresión
cn pt	punto de cono
cp pt	punto de copa
CRS	acero de aleación de cromo
CST	acero al carbono
cu yd	yarda cúbica

DC	corriente continua
deg	grados
dg pt	punto de garra
dia	diámetro
dr type	tipo de transmisión

fc	superficie
fc sl	superficie de sellado
fem	hembra
fem PT	rosca hembra de tubería
fl	ensanche
flat pt	punto plano
ft	pies (o pie)

ga	calibre
gal	galón o galones
gpm	galones por minuto
gr	grado

hd	cabeza
hdg pt	punto de media garra
hp	potencia en C.V.
ID	diámetro interior
in	pulgada o pulgadas
Incl.	incluye
inv fl	ensanche invertido

K	kilo
kg	kilogramo
km/h	kilómetros por hora

L	litro
lb	libras
lb-ft	libra pie
lg	largo
LH	lado izquierdo
LH thd	rosca izquierda

M	(prefijo) tamaño de rosca en métrico
m	metro
ml	milímetro
mm	milímetros

NF	National Fine
No.	número
NPT	National Pipe Thread
NS	National Super Fine

OD	diámetro exterior
ohm	unidad eléctrica de resistencia
Or	junta tórica
ORB	refuerzo de junta tórica
ORFS	superficie de sellado de junta tórica
ov cntr	sobre el centro
ov pt	punto oval
oz	onza

P	pitch
psi	libras por pulgada cuadrada
pt	pinta
PT	rosca de la tubería

rd	redondo/a
rd holes	agujeros redondos
RH	lado derecho
RH thd	rosca derecha
rpm	revoluciones por minuto

sl	autobloqueante
sq	cuadrado/a
SST	acero inoxidable
st	autorroscante
strk	carrera
sw	balancín

T	dientes
thk	grueso/a
tpr	ahusado/a
tube OD	diámetro exterior del tubo

V	voltio o voltios
W	vatio o vatios
X	según sea necesario
yd	yardas

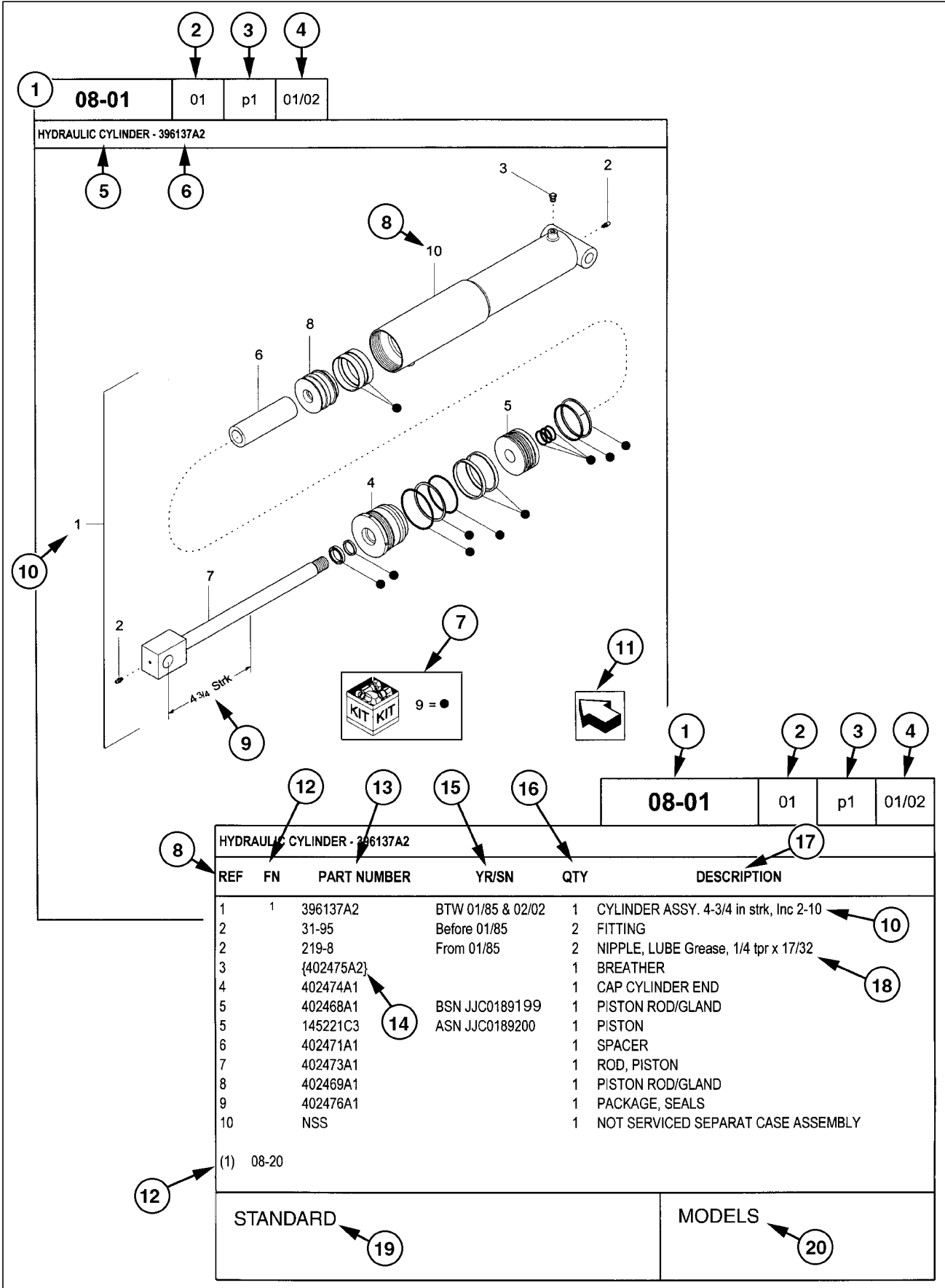

1 08-01 01 p1 01/02

HYDRAULIC CYLINDER - 396137A2

08-01 01 p1 01/02

HYDRAULIC CYLINDER - 396137A2

REF	FN	PART NUMBER	YR/SN	QTY	DESCRIPTION
1	1	396137A2	BTW 01/85 & 02/02	1	CYLINDER ASSY. 4-3/4 in strk, Inc 2-10
2		31-95	Before 01/85	2	FITTING
2		219-8	From 01/85	2	NIPPLE, LUBE Grease, 1/4 tpr x 17/32
3		{402475A2}		1	BREATHER
4		402474A1		1	CAP CYLINDER END
5		402468A1	BSN JJC0189199	1	PISTON ROD/GLAND
5		145221C3	ASN JJC0189200	1	PISTON
6		402471A1		1	SPACER
7		402473A1		1	ROD, PISTON
8		402469A1		1	PISTON ROD/GLAND
9		402476A1		1	PACKAGE, SEALS
10		NSS		1	NOT SERVICED SEPARAT CASE ASSEMBLY
(1)	08-20				

STANDARD MODELS

FORKLARING AF FORKORTELSER

AC	Vekselstrøm
adj	justerbar
amp	ampere
AR	efter behov
ASN	serienummer og efter P.I.N. og efter

blkhd	skot
br	afdeling
BSN	før serienummer før P.I.N.
BTW	mellem

cc	kubikcentimeter
cl	klasse
cmprsn	kompression
cn pt	spids
cp pt	krater
CRS	Kromlegeringsstål
CST	Kulstofstål
cu yd	kubikyard

DC	Jævnstrøm
deg	grad
dg pt	tap
dia	diameter
dr type	drivtype

fc	flade
fc sl	fladesejl
fem	hun
fem PT	hunrørgvind
fl	tragt
flat pt	flad spids
ft	fod

ga	måler
gal	gallon
gpm	gallon pr. minut
gr	grad

hd	hoved
hdg pt	kort tap
hp	hestekraft
ID	indvendig diameter
in	tomme(r)
Incl.	Inkluderer
inv fl	omvendt tragt

K	kilo
kg	kilogram
km/h	kilometer i timen

L	liter
lb	pund
lb-ft	pund-fod
lg	lang
LH	venstre side
LH thd	venstre gevind

M	(præfiks) metrisk gevindstørrelse
m	meter
ml	milliliter
mm	millimeter

NF	National fin
No.	nummer
NPT	Nationalt rørgvind
NS	National superfin

OD	udvendig diameter
ohm	enhed for elektrisk modstand
Or	O-ring
ORB	O-ringsstuds
ORFS	O-rings fladesejl
ov cntr	over center
ov pt	ovalt punkt
oz	unse

P	hældning
psi	pund pr. kvadrattomme
pt	pint
PT	rørgvind

rd	rund
rd holes	runde huller
RH	højre side
RH thd	højre gevind
o/min	omdrejninger i minuttet

sl	selvlåsende
sq	kvadrat
SST	Rustfrit stål
st	galop-
strk	slag
sw	drejeled

T	tænder
thk	tyk
tpr	konus
tube OD	rørets udvendige diameter

V	volt
W	watt
X	efter behov
yd	yard

COOLER - CHARGE AIR
REFRIGERADOR - CARGA DE AIRE
REFROIDISSEUR - AIR DE SURALIMENTATION
ARREFECEDOR - AR DE CARGA

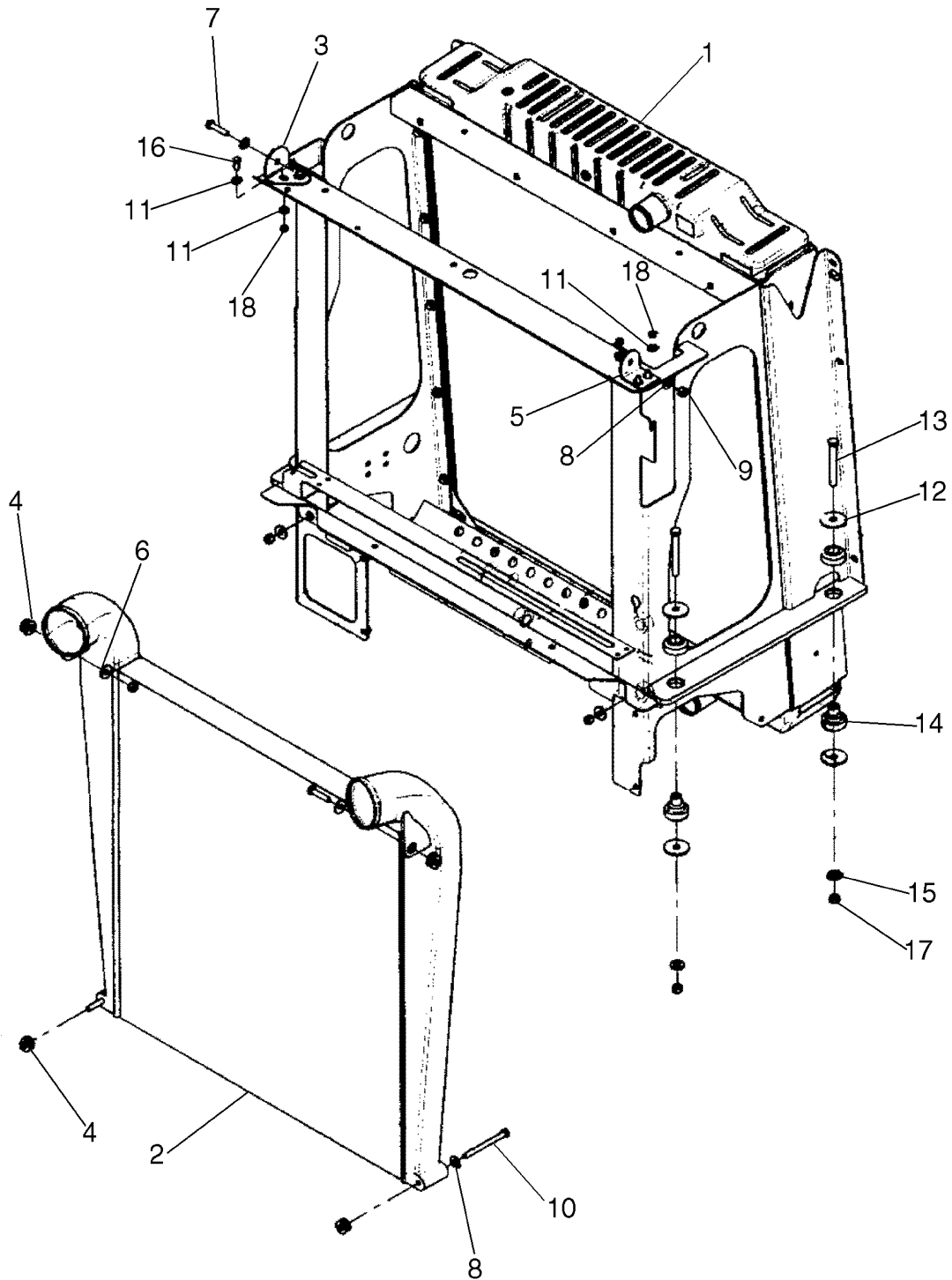

FAN GUARD
PROTECTORES DEL VENTILADOR
GARANTS DE VENTILATEUR
PROTECTORES DEL VENTILADOR

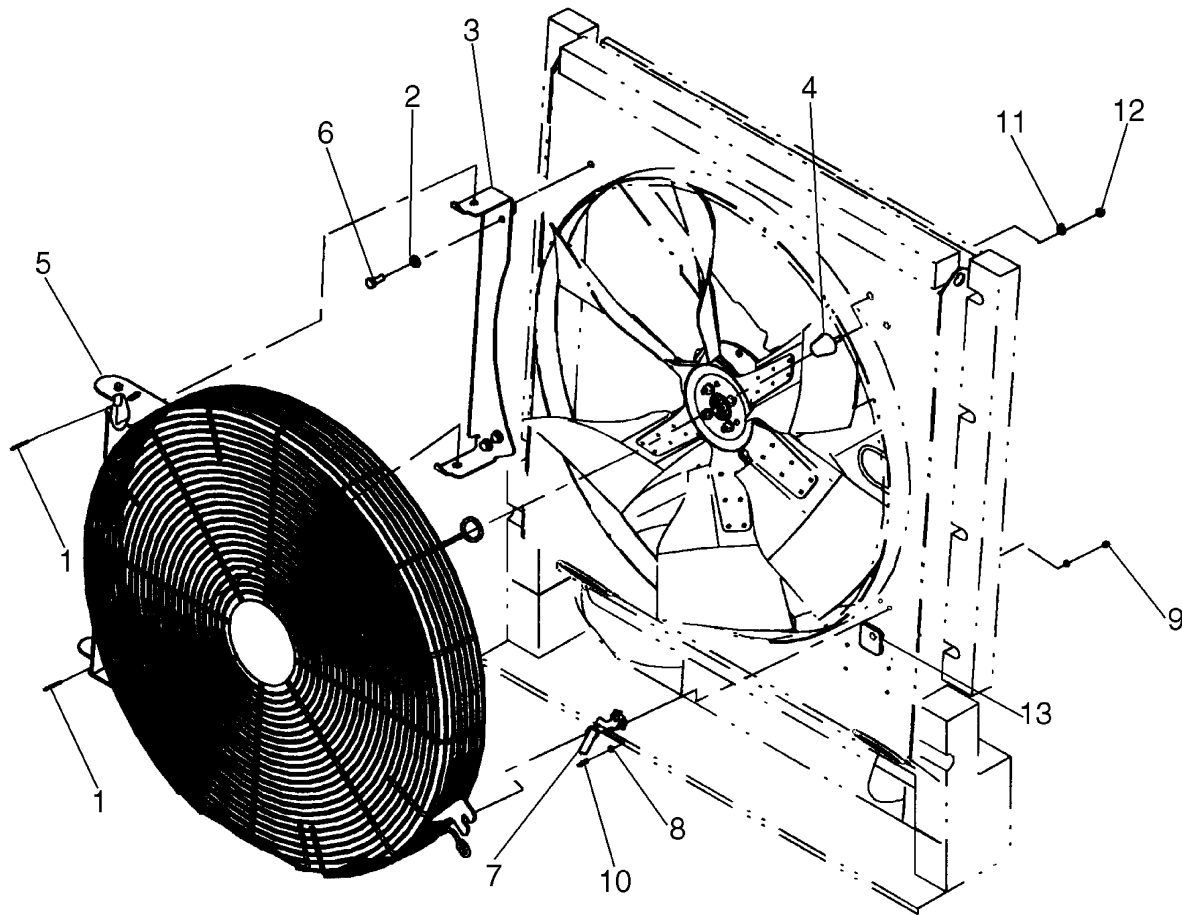

TANK, SURGE - MOUNTING AND CONNECTIONS
CÁMARA DE COMPENSACIÓN - MONTAJE Y CONEXIONES
VASE D'EXPANSION - MONTAGE ET CONNEXIONS
TANQUE - MONTAGEM E CONEXÕES

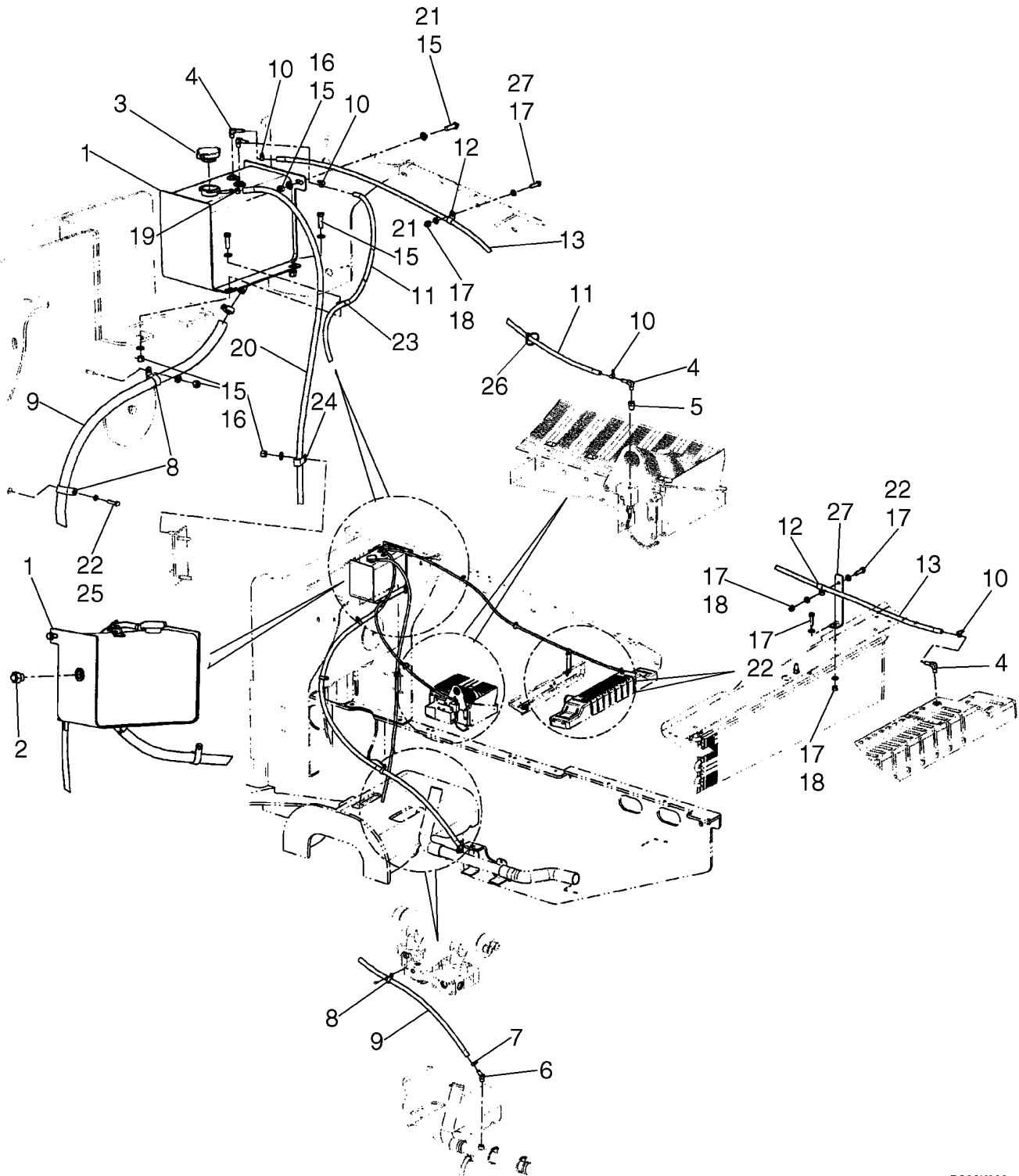

FUEL LINES
LINEA DE COMBUSTIBLE
CONDUITES D'ESSENCE
TUBOS DE COMBUSTÍVEL

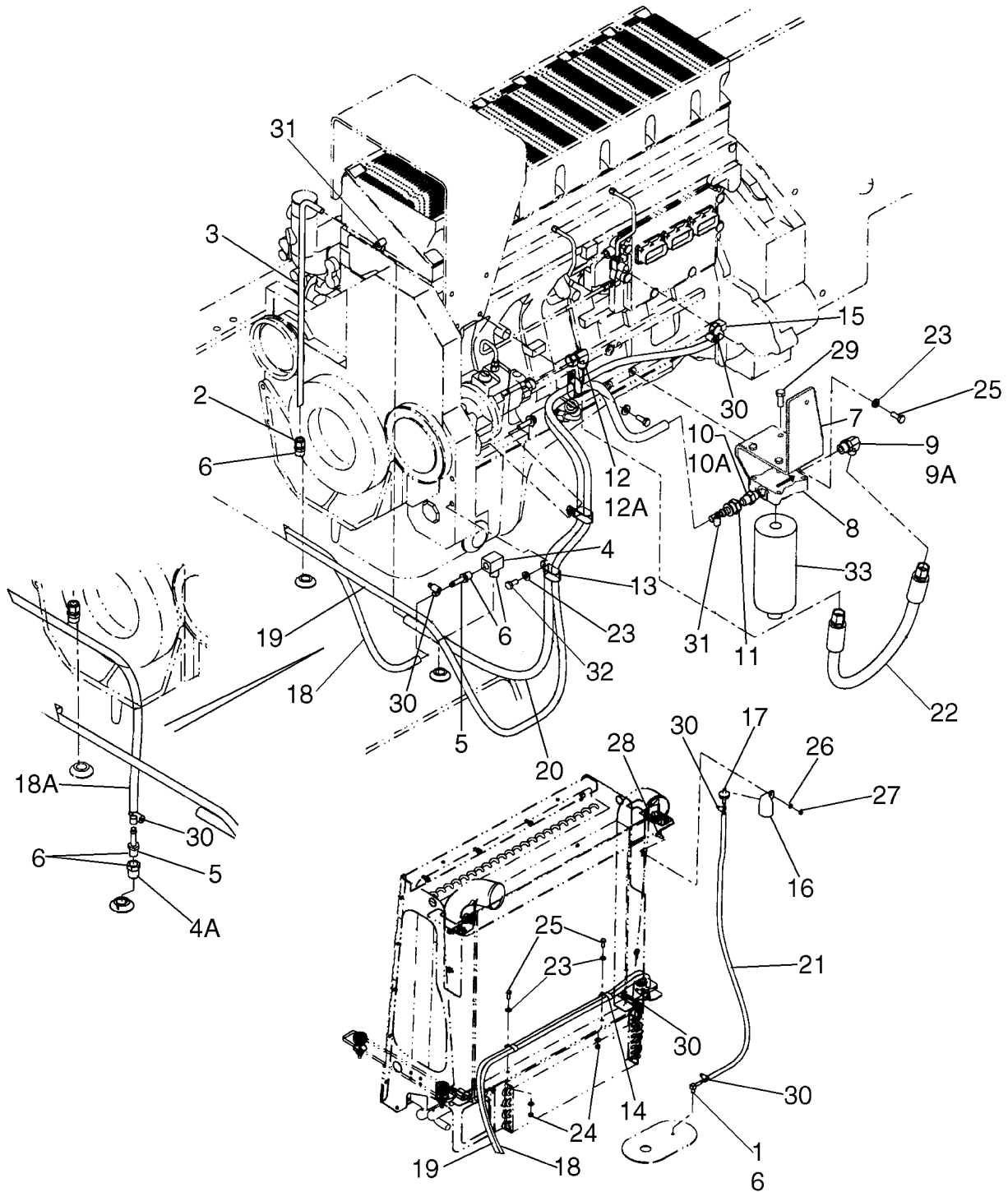

COOLER - FUEL
REFRIGERADOR - COMBUSTIBLE
REFROIDISSEUR - CARBURANT
RESFRIADOR - COMBUSTIBLE

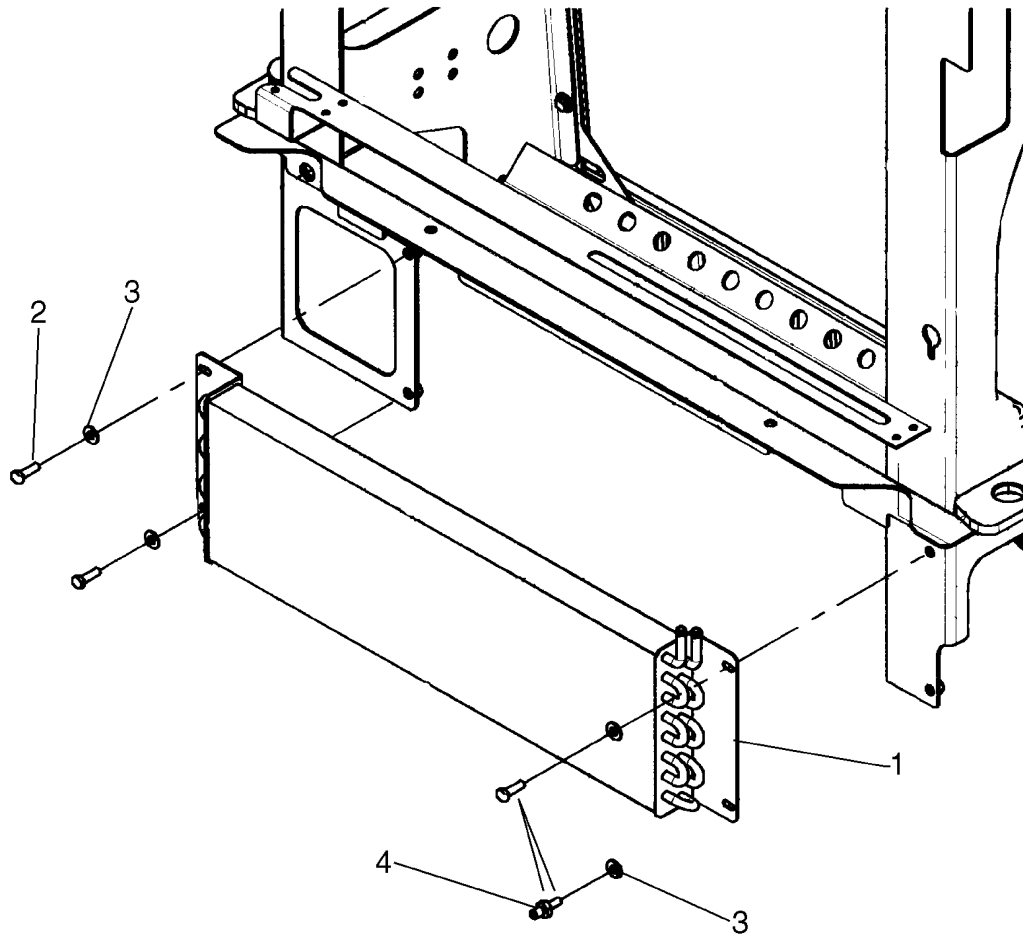

ALTERNATOR - MOUNTING/BELT
ALTERNADOR - MONTAJE/CORREA
ALTERNATEUR - MONTAGE/COURROIE
ALTERNADOR - SUPORTE/CORREIA

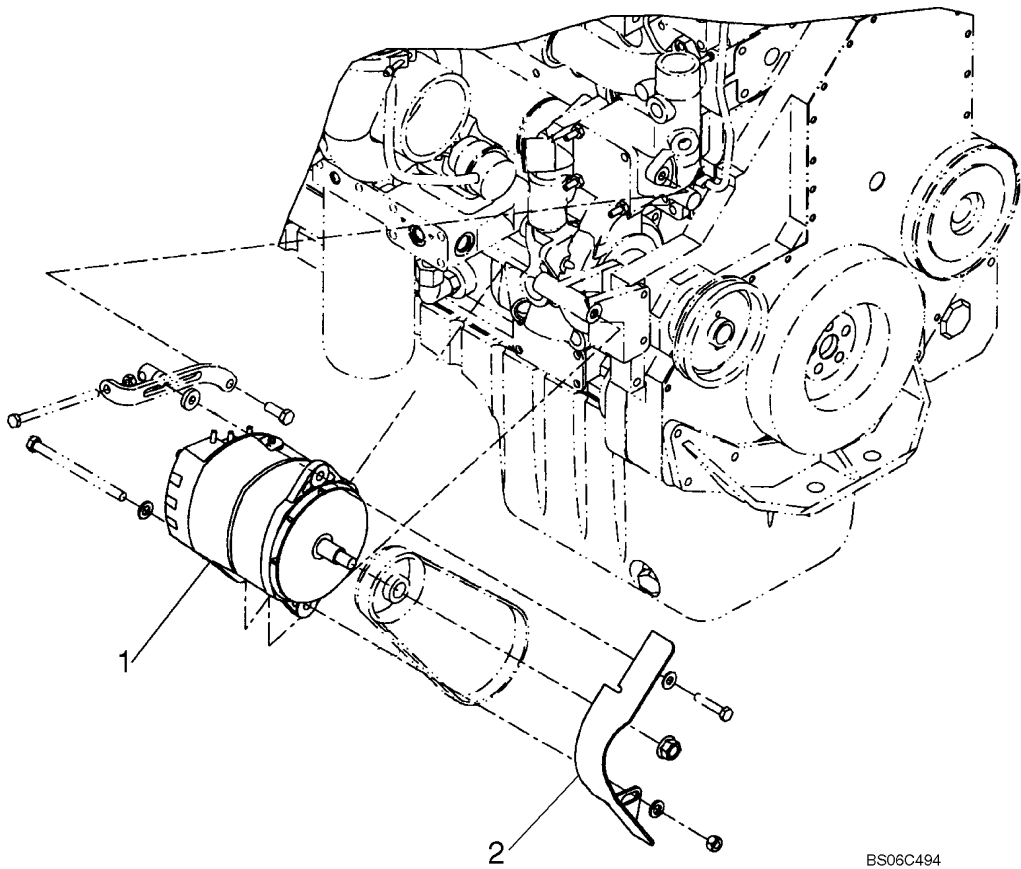

04-04B

p1

03/08

HARNES, FRONT - MOUNTING
MAZO DE CABLES, DELANTERO - MONTAJE
FAISCEAU, AVANT - MONTAGE
FIOS, DIANTEIROS - SUPORTE

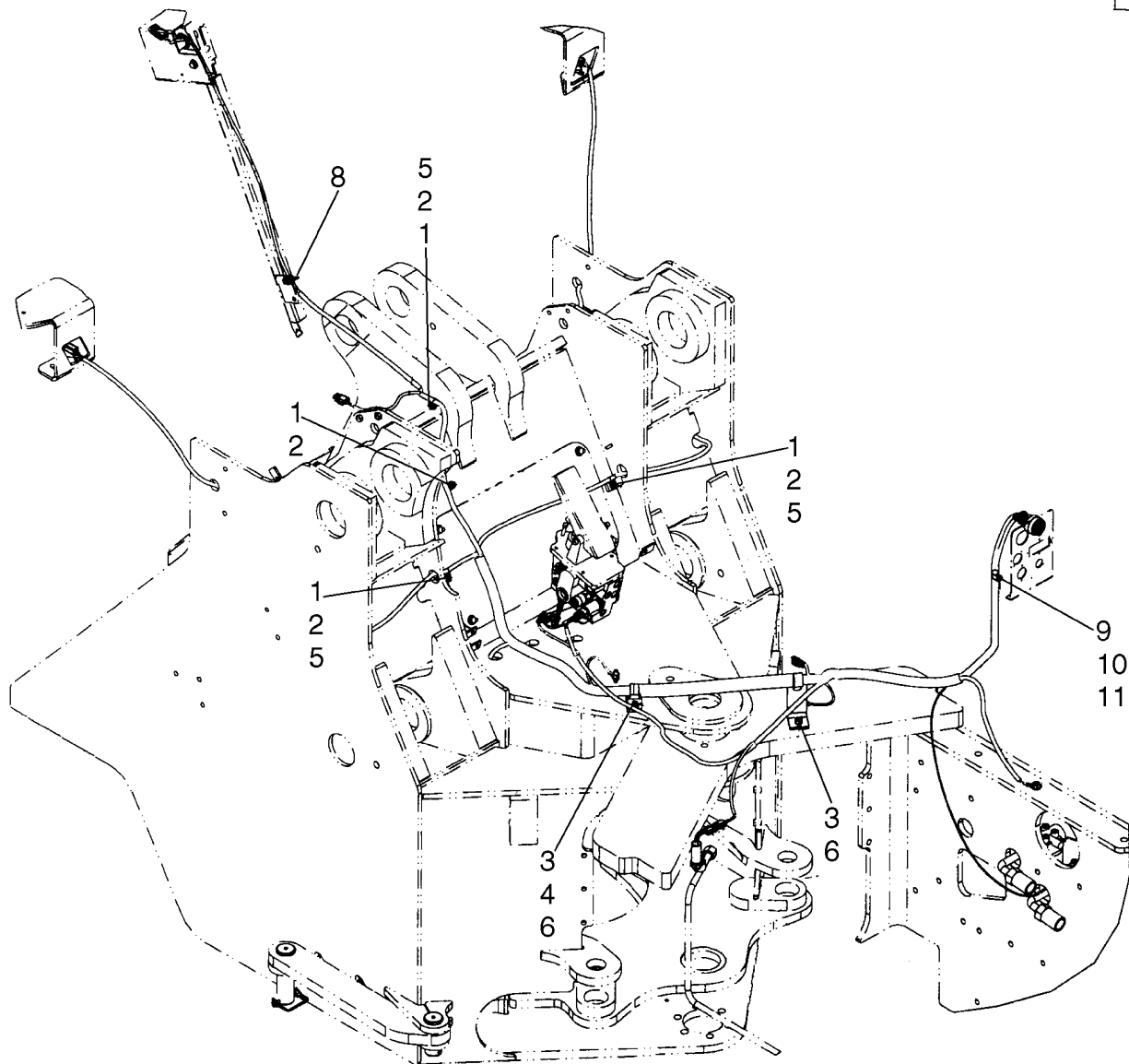

BS06M338

04-06B

p1

02/07

HARNES, REAR - HOOD LIFT SWITCH
MAZO DE CABLES, TRASERO - PANEL DE RELES
FAISCEAU, ARRIÈRE - PANNEAU DES RELAIS
FIOS, TRASEIROS - PAINEL DE RELÉS

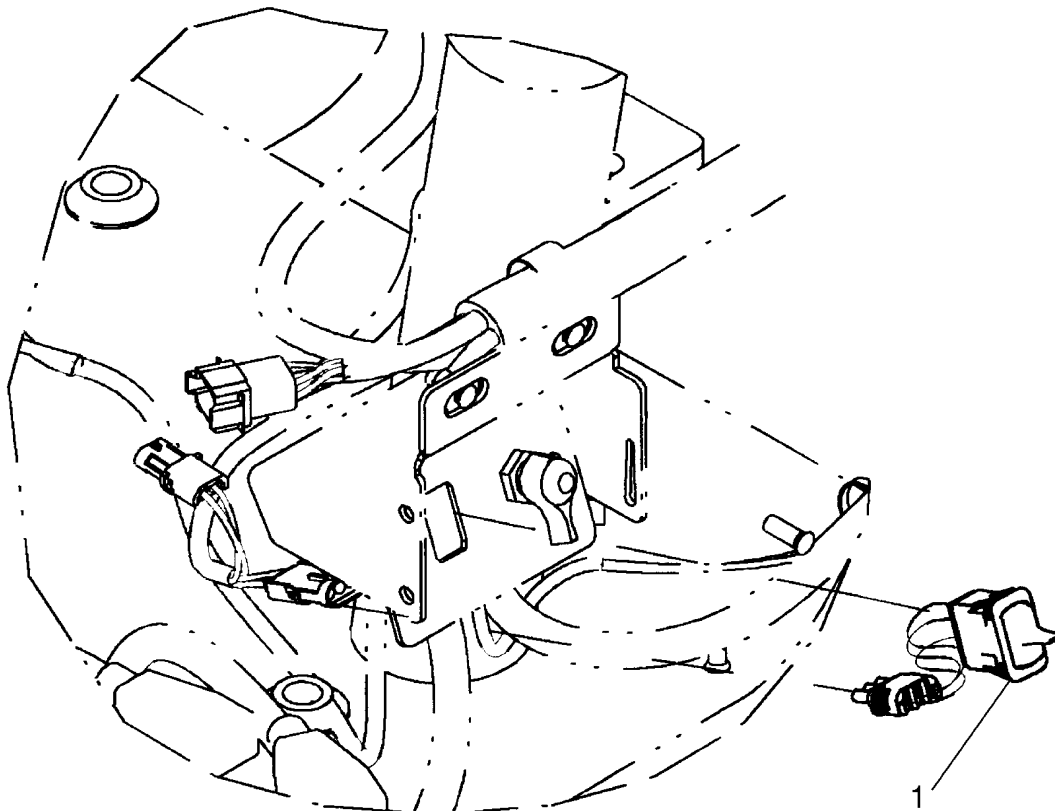

BS07B664

HARNESS - PANEL, CONTROL
MAZO DE CABLES - PANEL, CONTROL
FAISCEAU - PANNEAU DE COMMANDES
FIOS - PAINEL, CONTROLLO

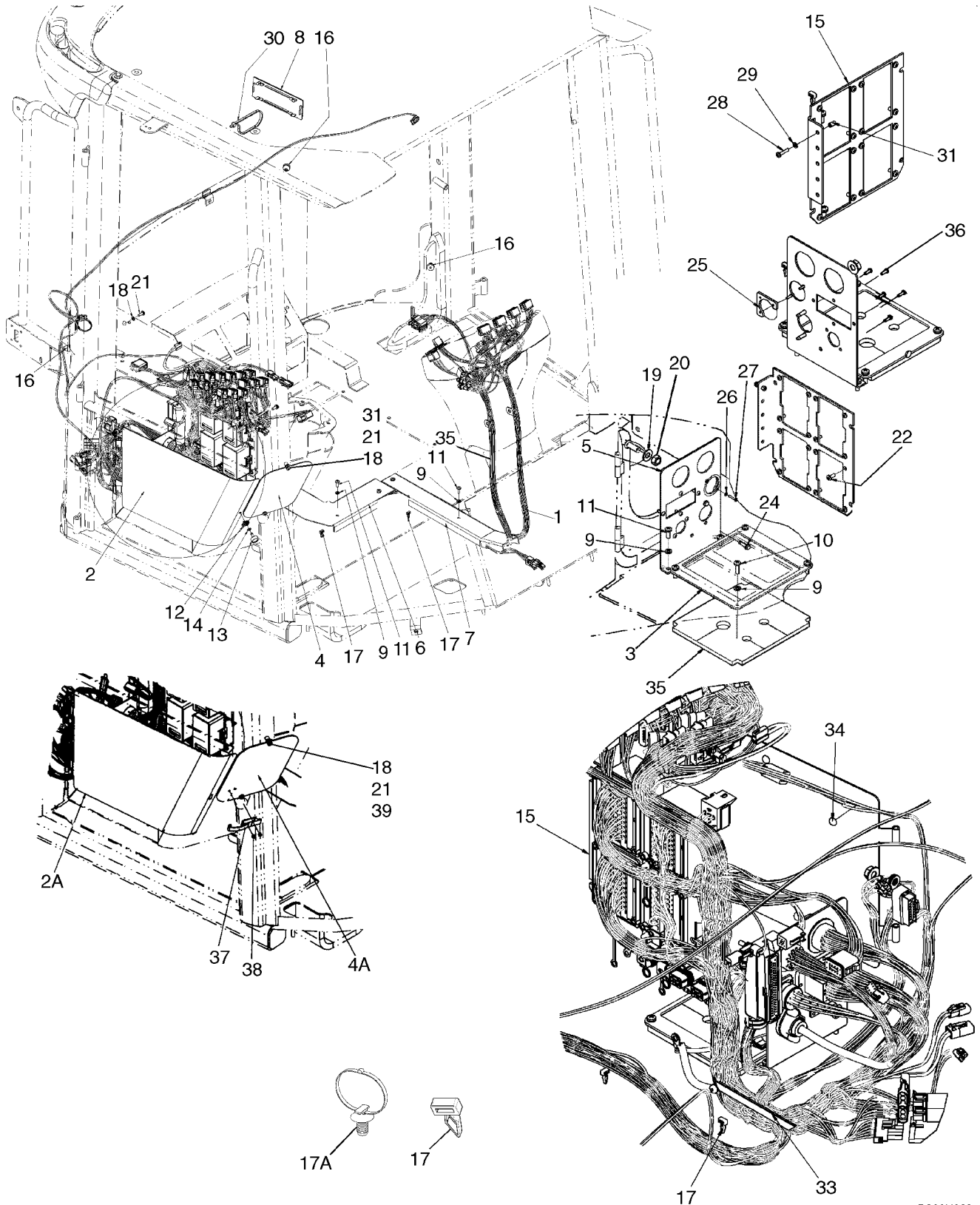

PANEL, CONTROL - SWITCHES
PANEL, CONTROL - INTERRUPTOR
PANNEAU DE COMMANDES - CONTACTEURS
PAINEL, CONTROL - INTERRUPTORES

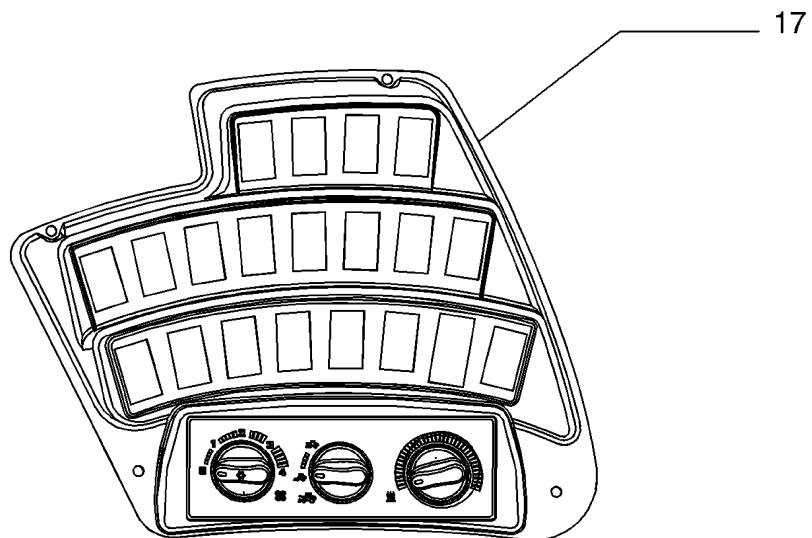
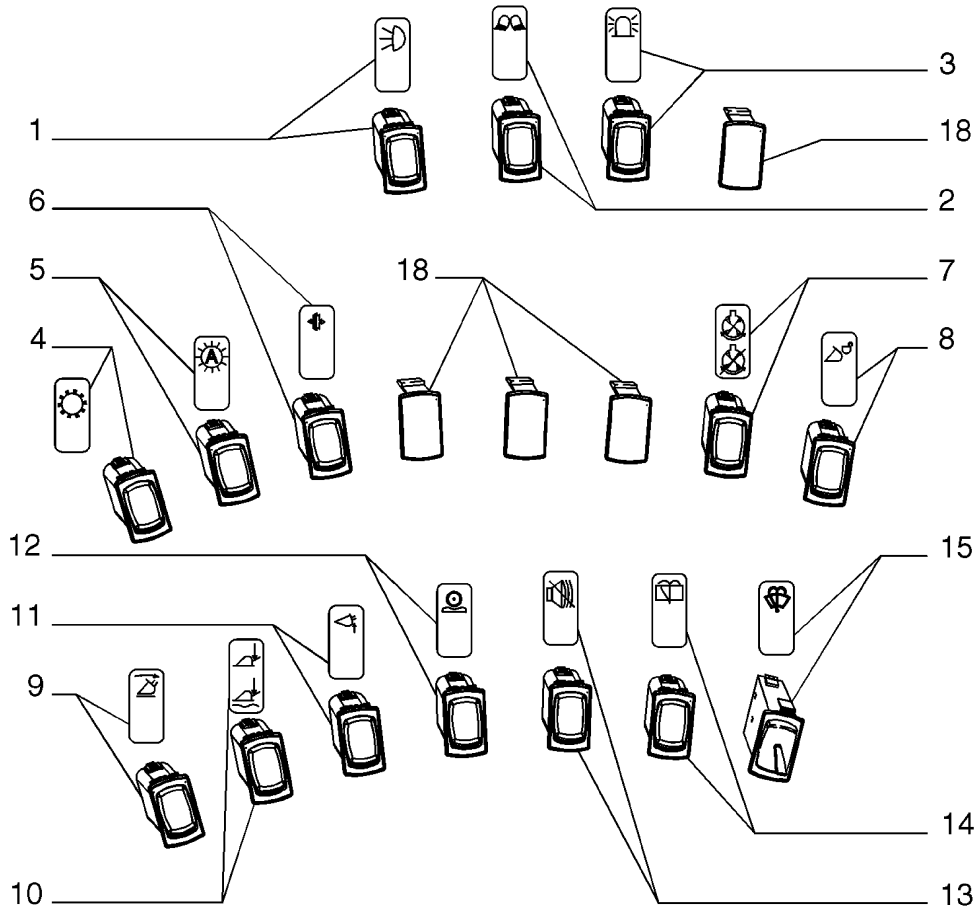

PANEL, CONTROL - FUSES AND RELAYS
PANEL, CONTROL - FUSIBLES Y RELÉS
PANNEAU DE COMMANDES - FUSIBLES ET RELAIS
PAINEL, CONTROLO - FUSIVEIS E RELÉS

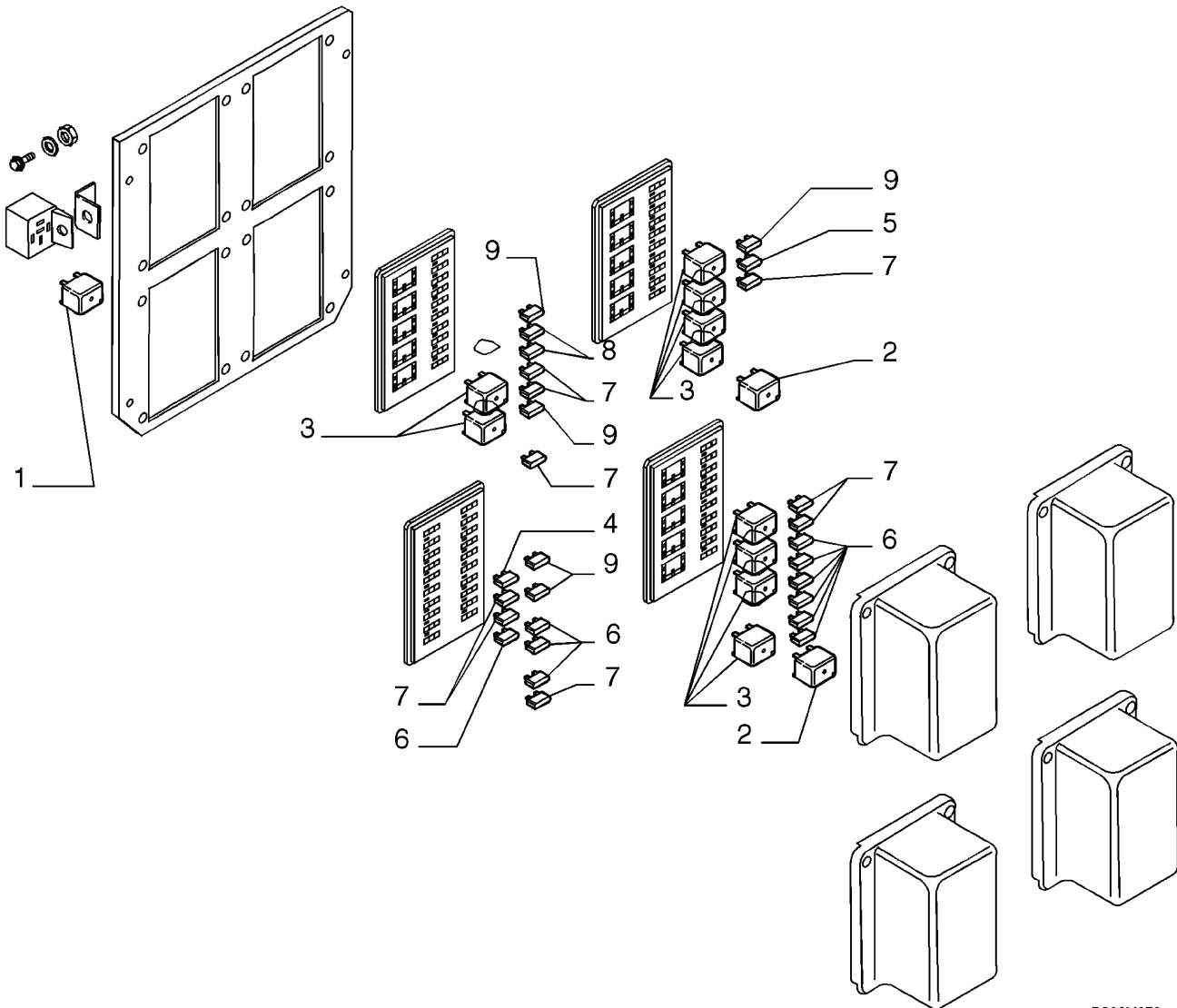

MOUNTING - LAMPS, FRONT
SOPORTE - LUCES, DELANTERAS
SUPPORT - PHARES, AVANT
SUPORTE - LUCES, DELANTERAS

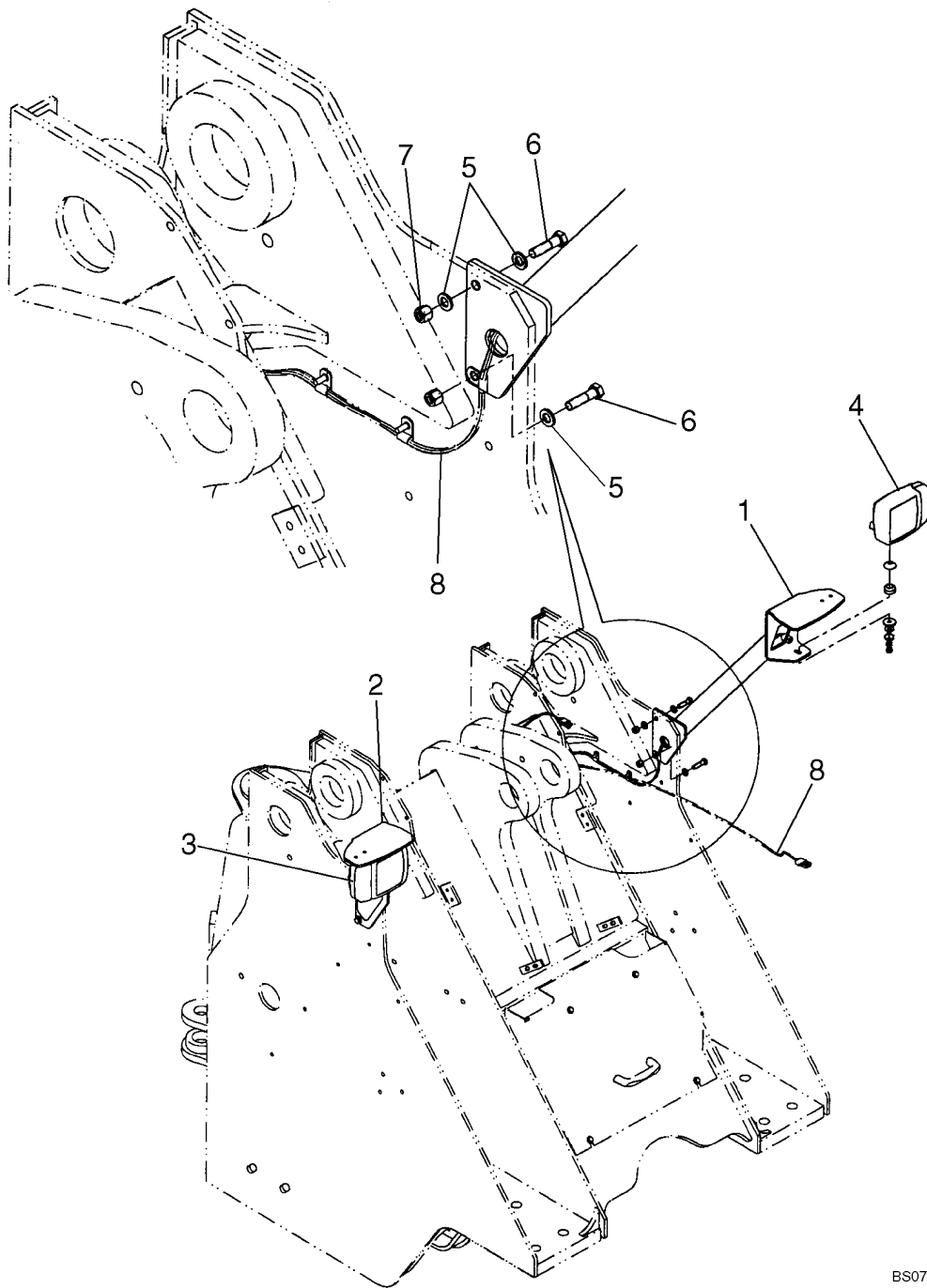

MOUNTING - LAMPS, REAR COMBINATION / HORN - IF USED
SOPORTE - LUCES, COMBINACION TRASERA / BOCINA - SI SE USA
SUPPORT - FEUX, COMBINAISON ARRIÈRE / AVERTISSEUR SONORE - SI UTILISÉ
SUPORTE - LÂMPADAS, COMBINAÇÃO TRASEIRA / BUZINA - SE UTILIZADO

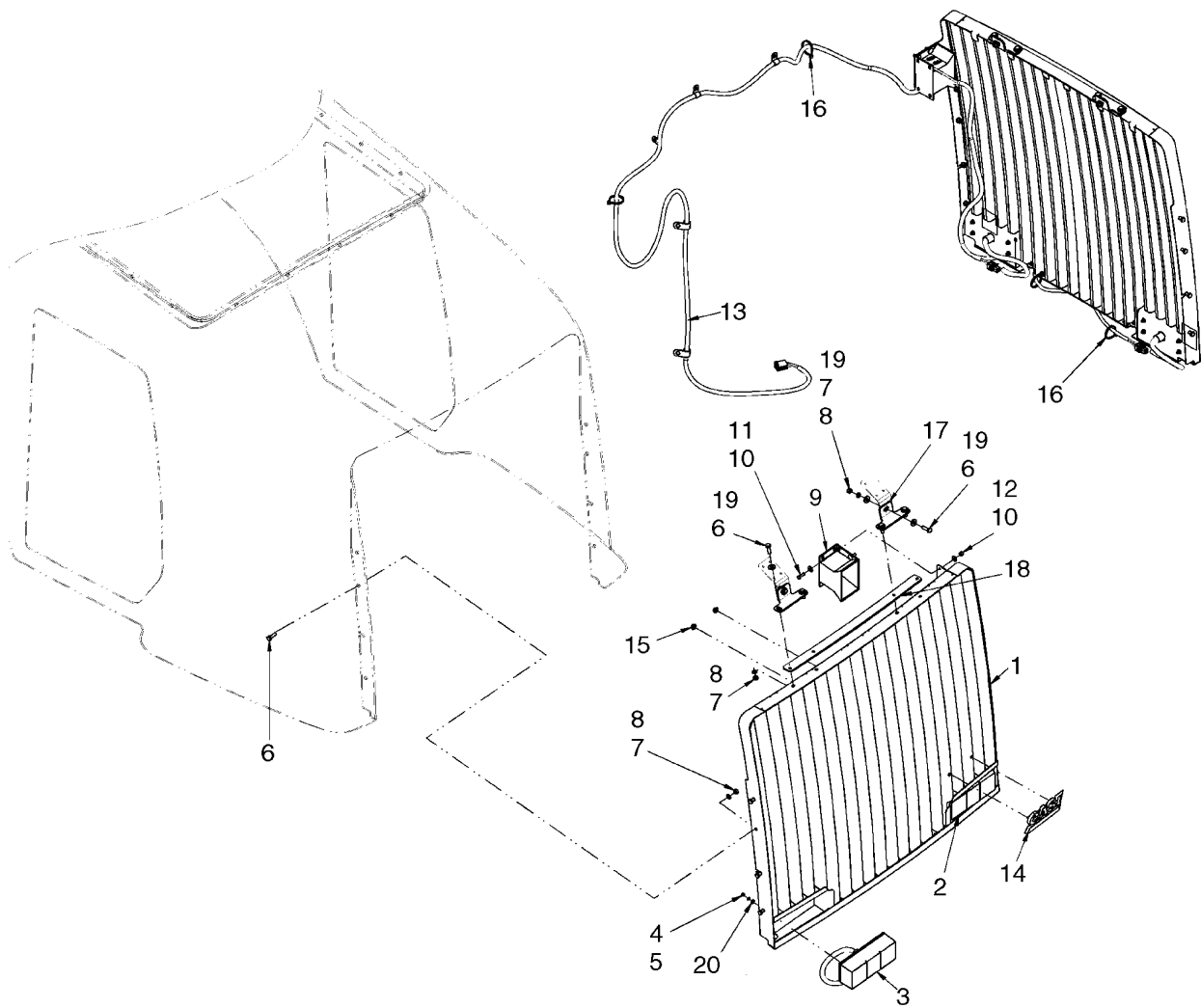

LAMP ASSY - LAMPS, REAR COMBINATION
CONJUNTO DE LA LAMPARA - LUCES, COMBINACION TRASERA
ÉCLAIRAGE - FEUX, COMBINAISON ARRIÈRE
CONJUNTO DA LUZ - LÂMPADAS, COMBINAÇÃO TRASEIRA

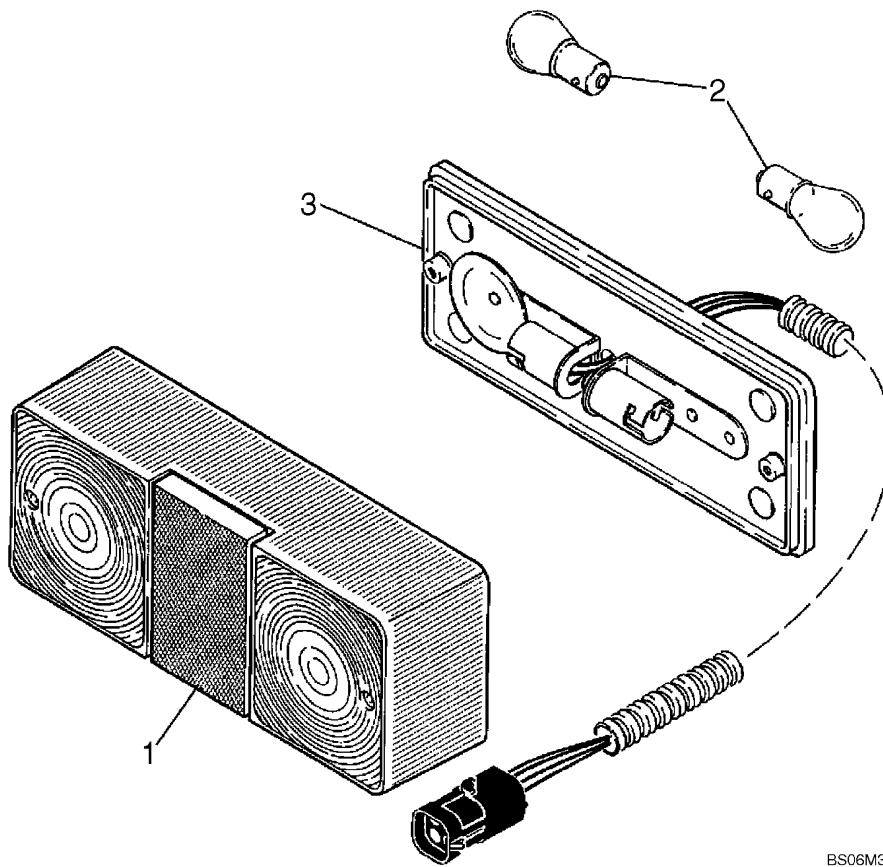

BS06M344

ROTATING BEACON COMPONENTS
COMPONENTES DE LA LINTERNA ROTATIVA
PIECES DU FEU ROTATIF
CONJUNTO DO FAROL, ROTATIVO

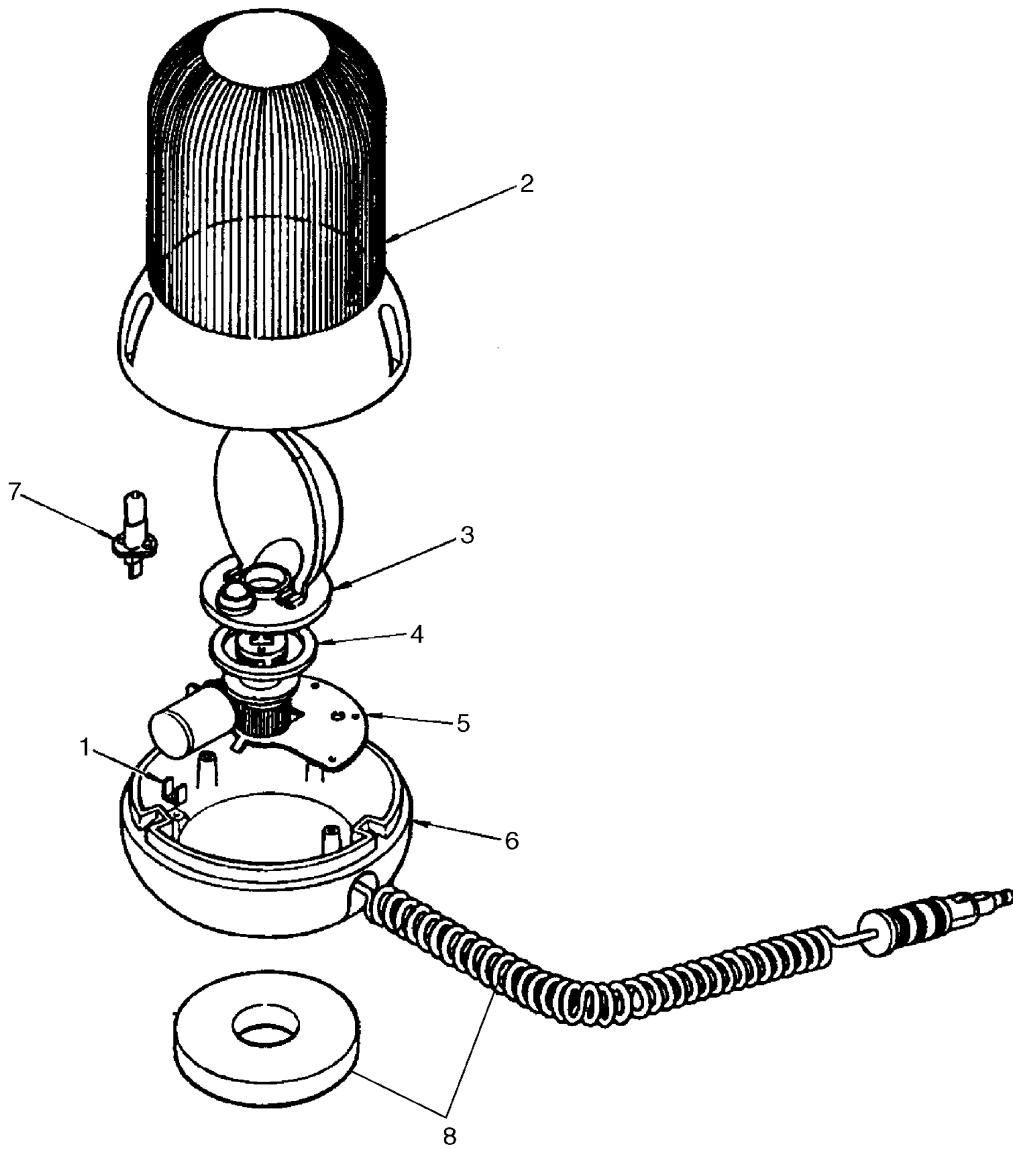

LICENSE PLATE LIGHT
LUCES DE MATRICULA
FEUX DECLAIRAGE DE PLAQUE DIMMATICULATION
LUZ DA MATRÍCULA

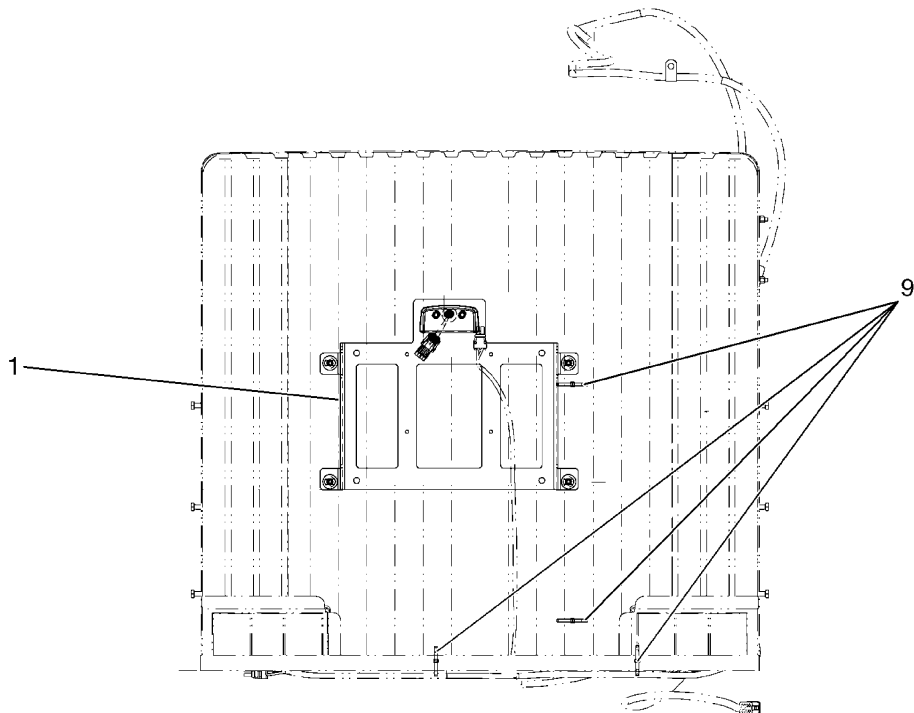
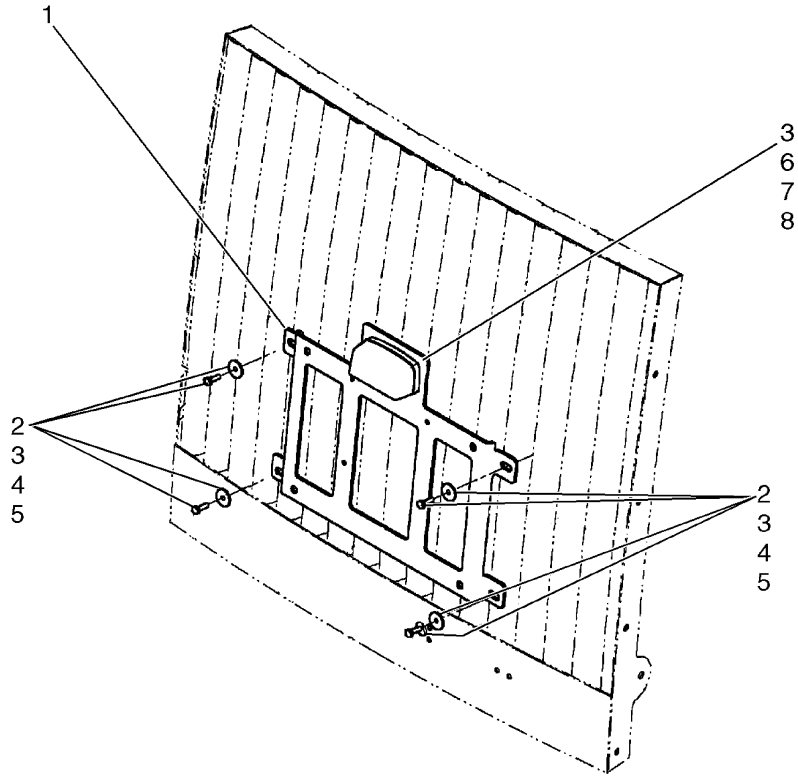

NOTES NOTES NOTAS NOTIZEN NOTAS NOTE OPMERKINGEN BEMÆRKNINGER

05-03

p1

01/09

CAB - STEERING COLUMN - ACCESSORY
CABINA - TUBO DE LA DIRECCION - ACCESORIO
CABINE - COLONNE DE DIRECTION - ACCESSOIRES
CABINE - COLUNA DA DIRECÇÃO - ACESSÓRIO

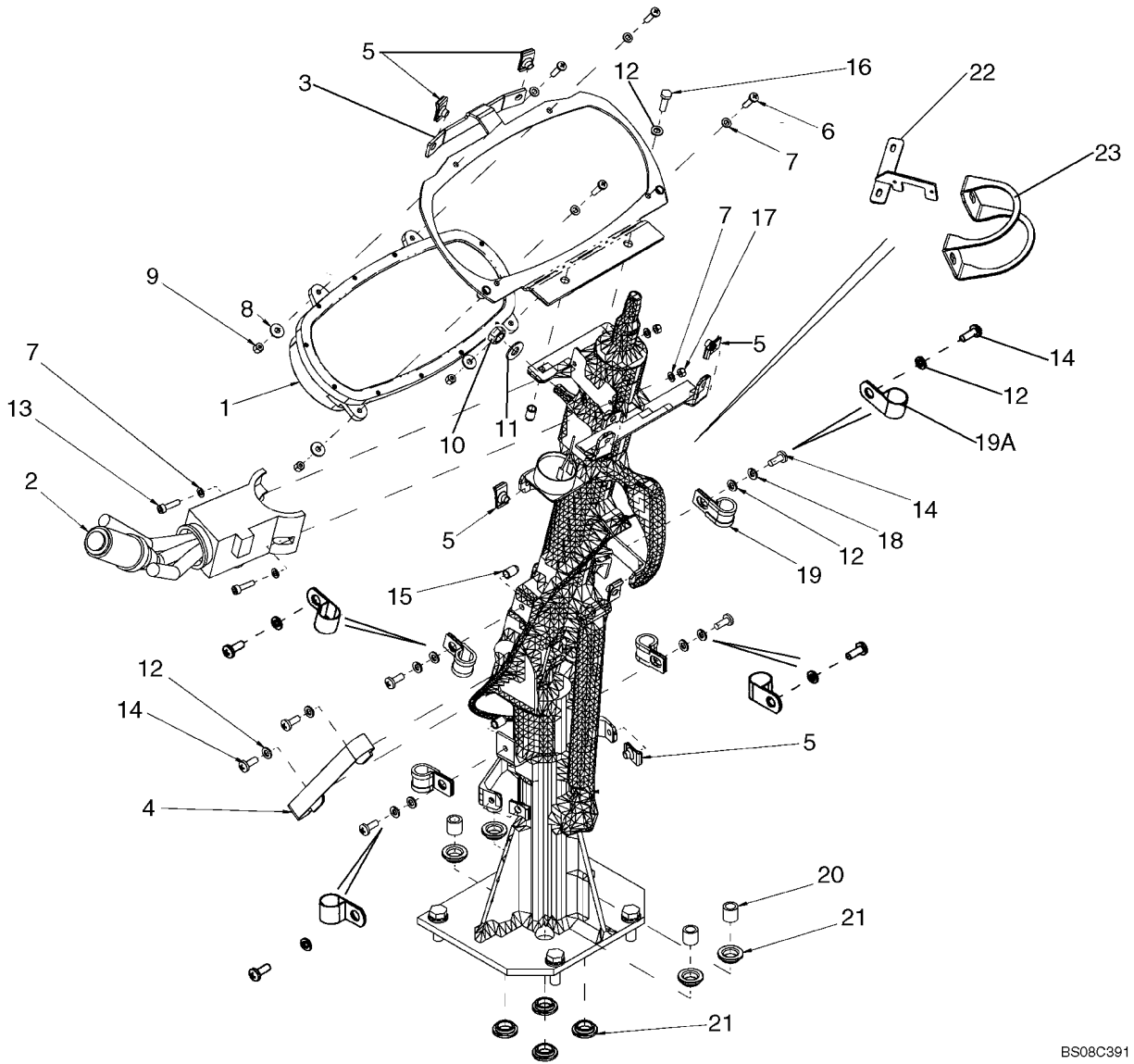

BS08C391

CANOPY - STEERING COLUMN - COVERS, SWITCHES
TECHO - TUBO DE LA DIRECCION - CUBIERTAS
TOIT - COLONNE DE DIRECTION - COUVERCLES, CONTACTEURS
CAPOTA - COLUNA DA DIRECÇÃO - COBERTURAS, INTERRUPTORES

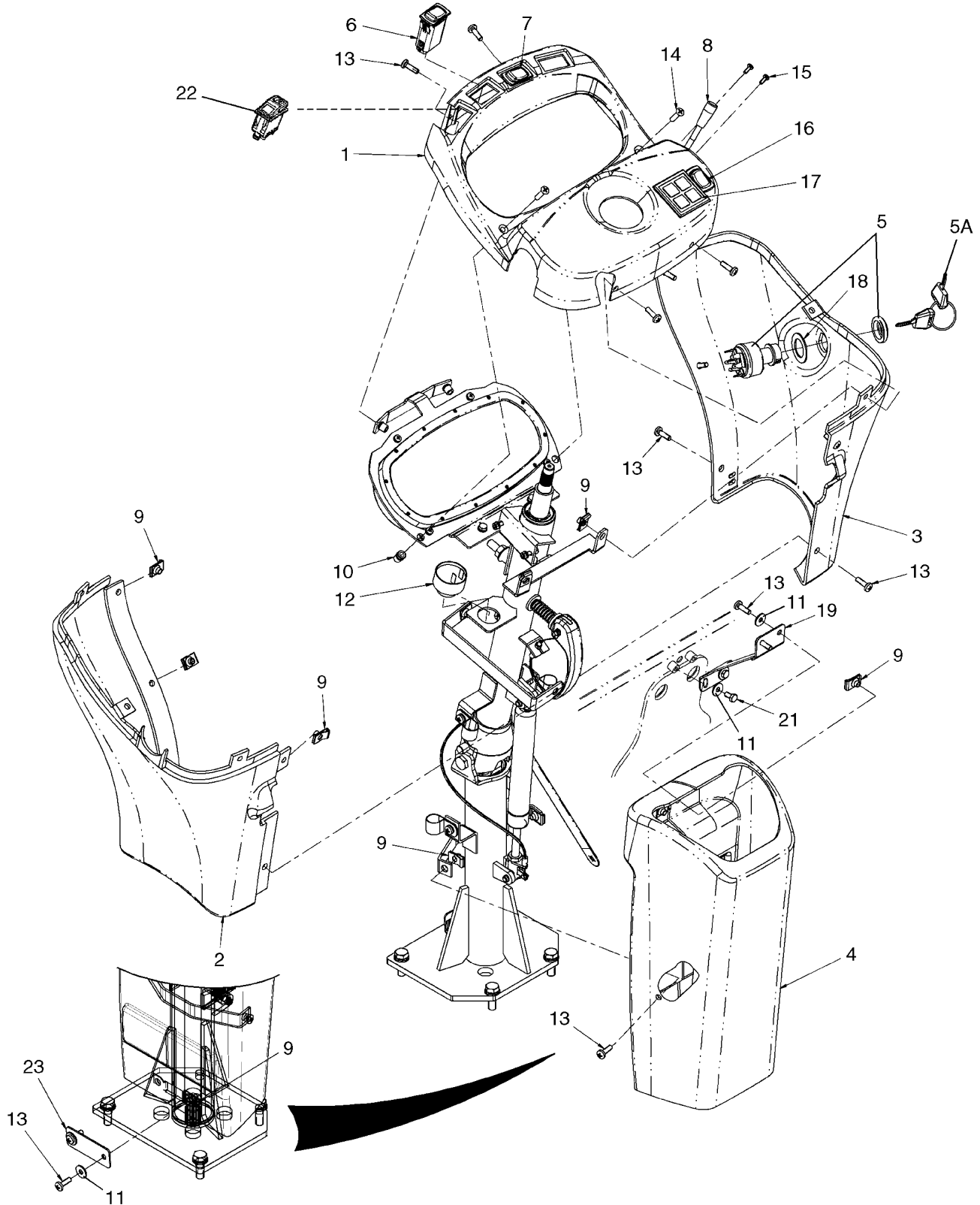

STEERING - HYDRAULICS - AUXILIARY
DIRECCION - HIDRAULICA - AUXILIAR
DIRECTION - SYSTEME HYDRAULIQUE - AUXILIAIRE
DIREÇÃO - SISTEMA HIDRÁULICO - AUXILIAR

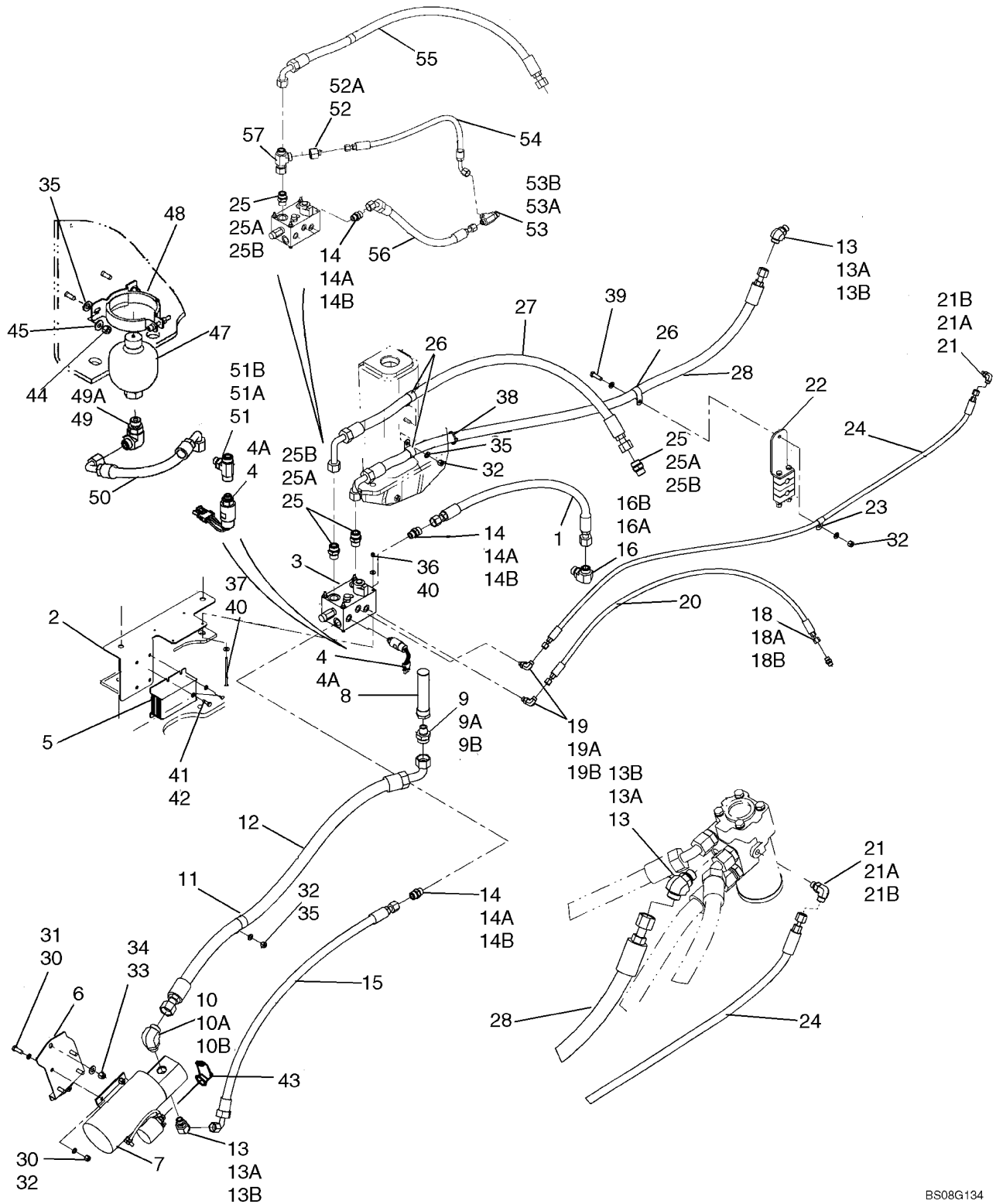

STEERING, STANDARD - HYDRAULICS - CYLINDER
DIRECCION, ESTANDAR - HIDRAULICA - CILINDRO
DIRECTION, STANDARD - SYSTEME HYDRAULIQUE - VERIN
DIREÇÃO, STANDARD - HIDRAULIK - CILINDRO

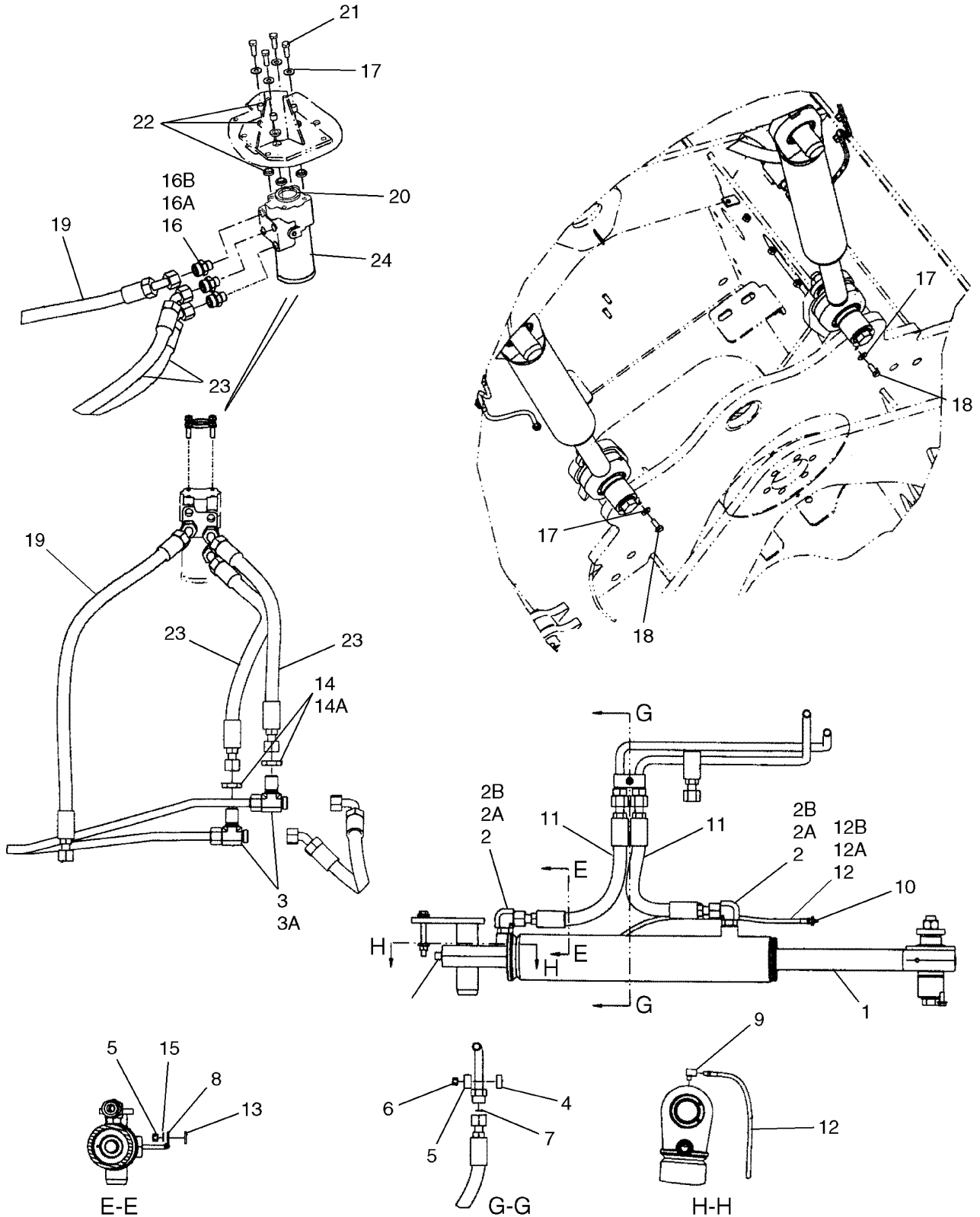

JOYSTICK STEERING - HYDRAULICS
DIRECCIÓN DE PALANCA DE MANDO - HIDRAULICA
DIRECTION À MANETTE - SYSTEME HYDRAULIQUE
DIRECÇÃO DE JOYSTICK - SISTEMA HIDRÁULICO

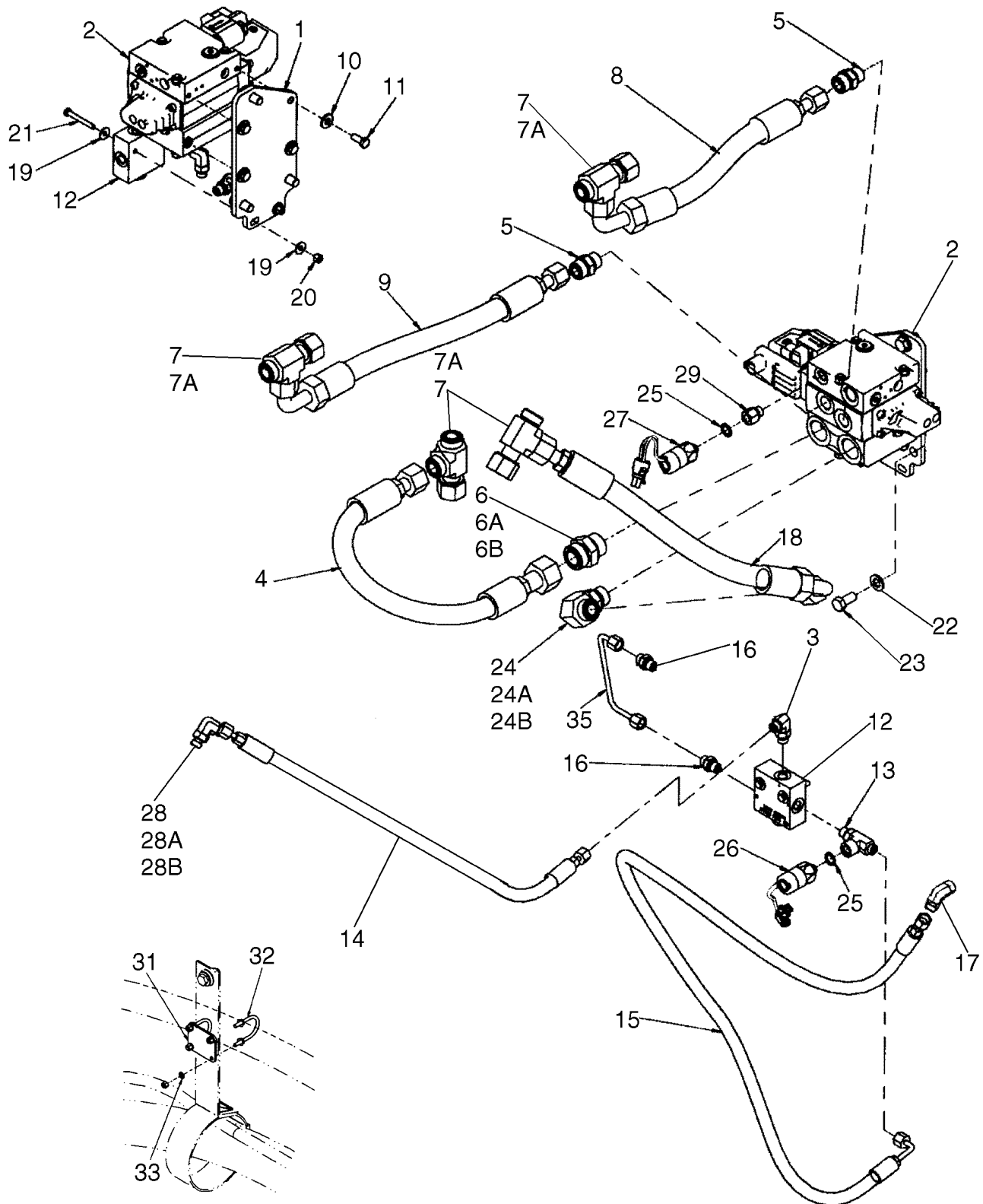

VALVE ASSY - JOYSTICK STEERING
CONJUNTO DE LA VALVULA - DIRECCIÓN DE PALANCA DE MANDO
DISTRIBUTEUR - DIRECTION À MANETTE
CONJUNTO DE LA VALVULA - DIREÇÃO DE JOYSTICK

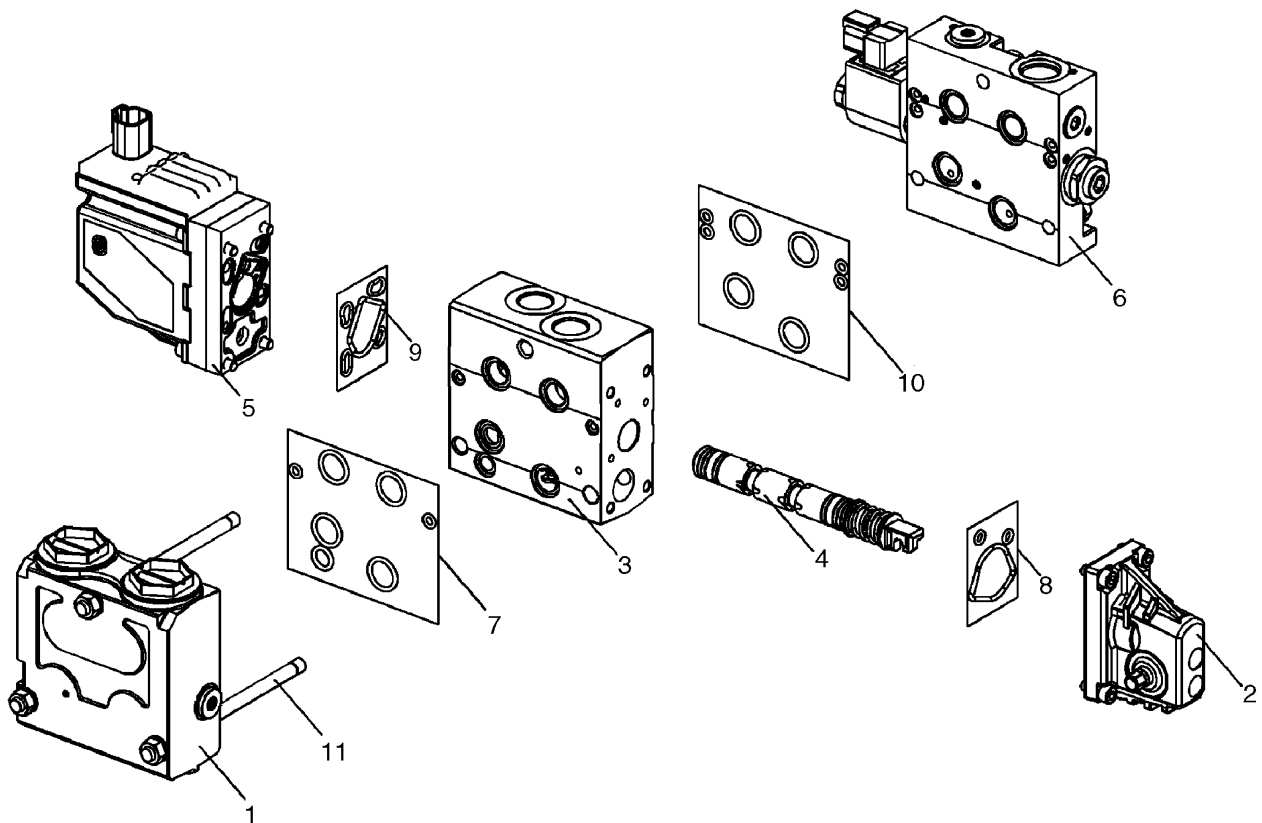

06-01

p1

05/08

MOUNTING - TRANSMISSION
SOPORTE - TRANSMISION
SUPPORT - TRANSMISSION
SUPORTE - TRANSMISSÃO

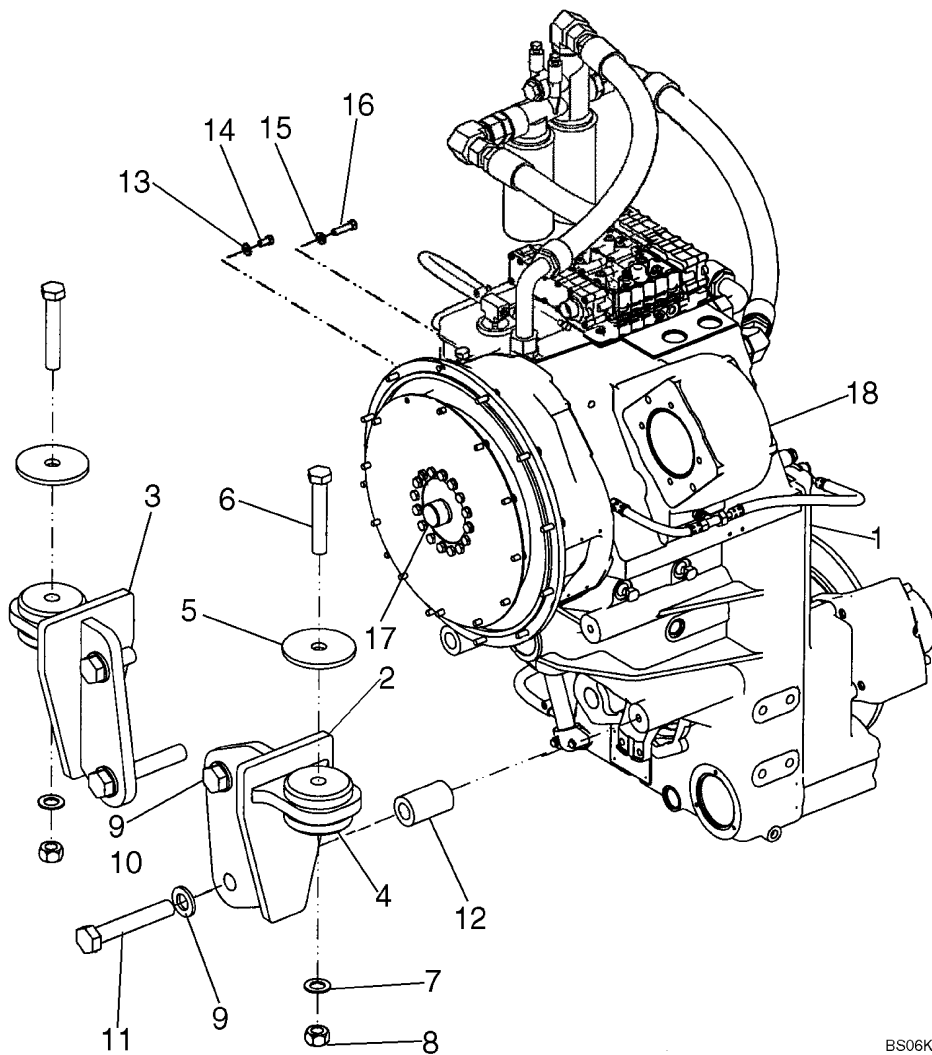

BS06K422

TRANSMISSION - HYDRAULICS, TRANSMISSION FILL TUBE
TRANSMISSION - HIDRAULICA, TUBERIA DE LLENADO DE LA TRANSMISION
TRANSMISSION - SYSTEME HYDRAULIQUE, GOULOT DE REMPLISSAGE DE LA TRANSMISSION
TRANSMISSÃO - SISTEMA HIDRÁULIC, TUBO DE ENCHIMENTO DA TRANSMISSÃO

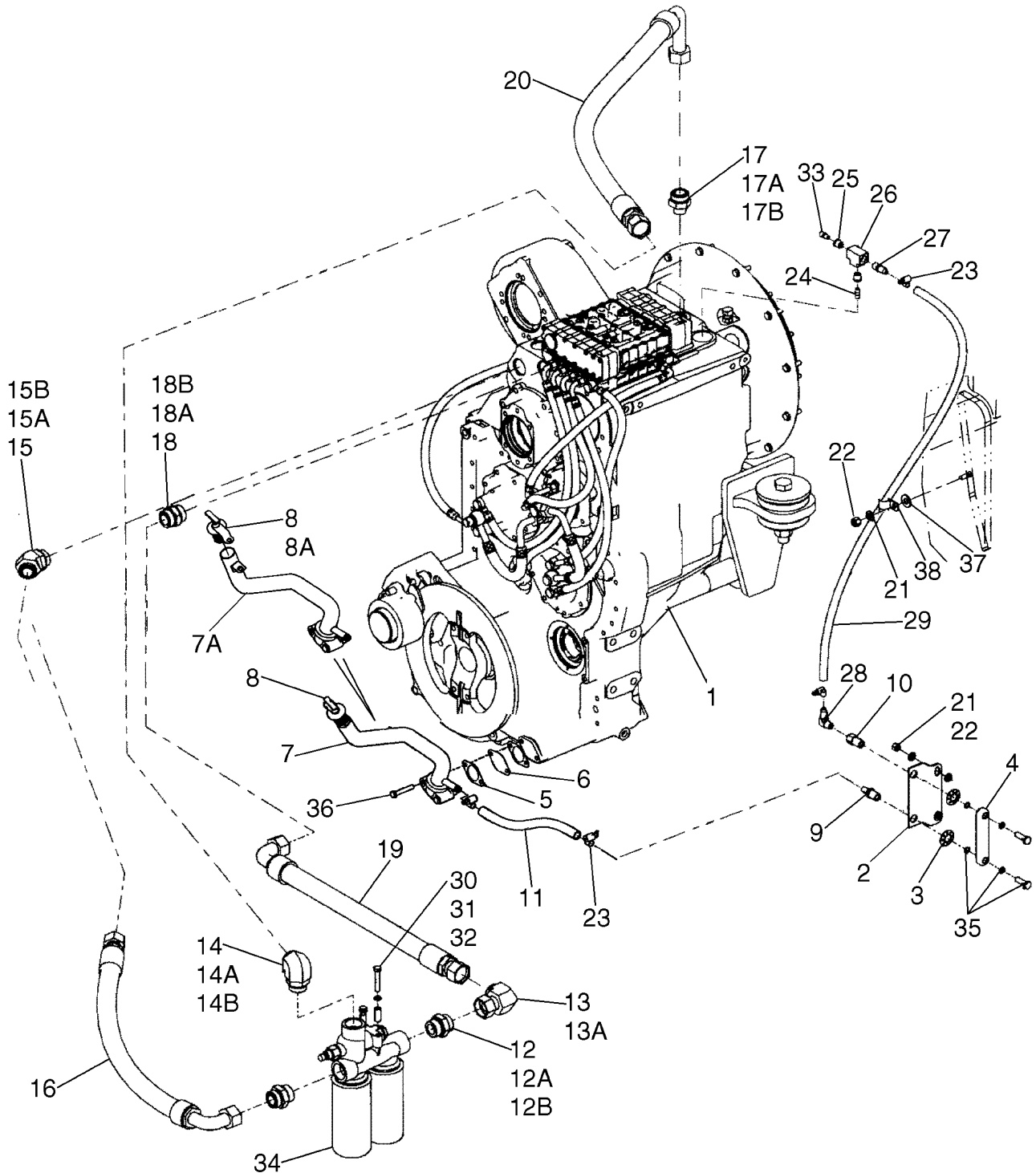

TRANSMISSION - FILTERS AND SENSORS
CONJUNTO DE LA TRANSMISION - FILTROS Y SENSORES
TRANSMISSION - FILTRES ET CAPTEURS
CONJUNTO DA TRANSMISSÃO - FILTROS, SENSORE

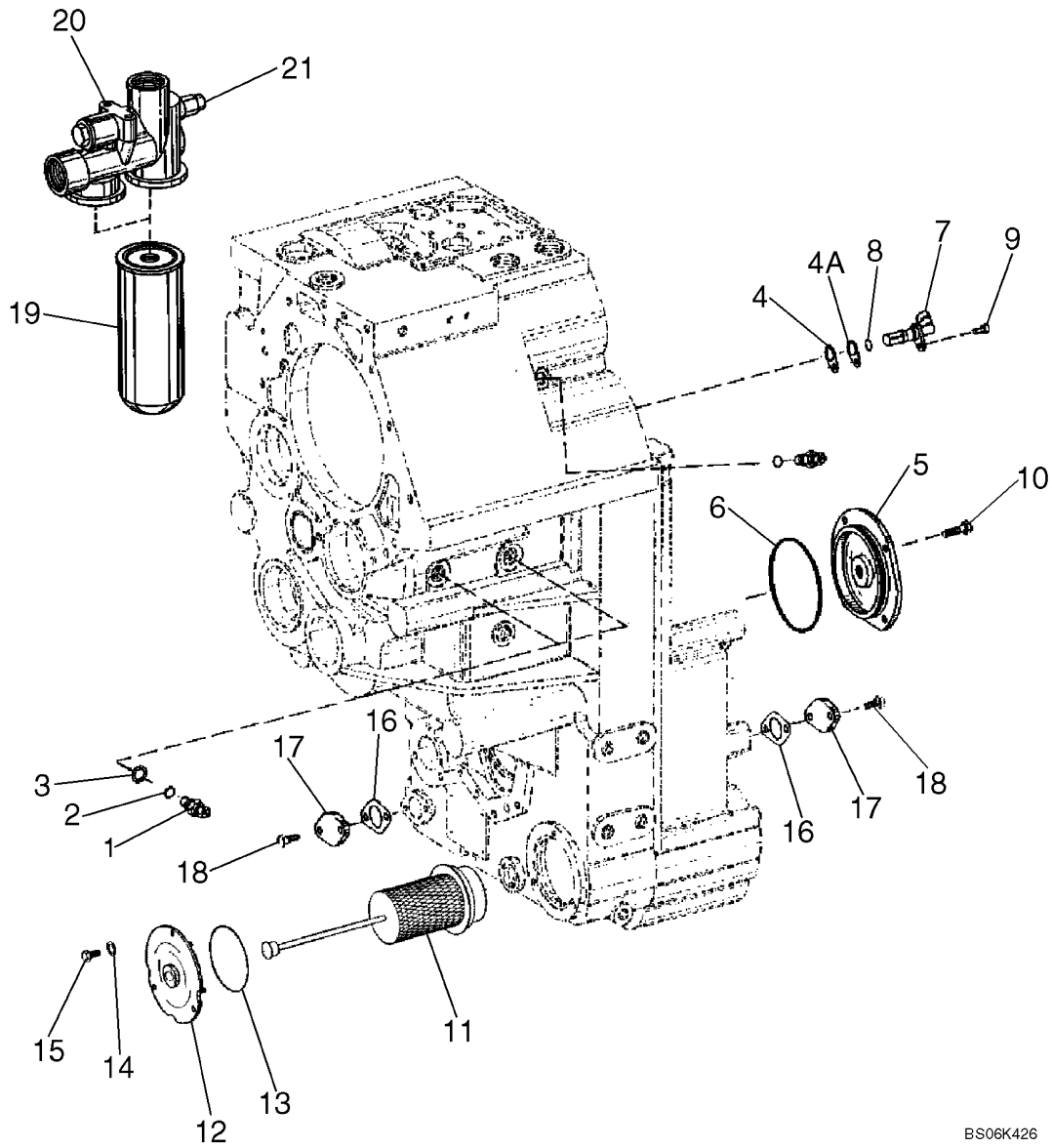

TRANSMISSION - CLUTCH ASSY, SECOND
TRANSMISSION - CONJUNTO DEL EMBRAGUE, SEGUNDO
TRANSMISSION - EMBRAYAGE, SECONDE
TRANSMISSÃO - CONJUNTO DA EMBRAIAGEM, SEGUNDO

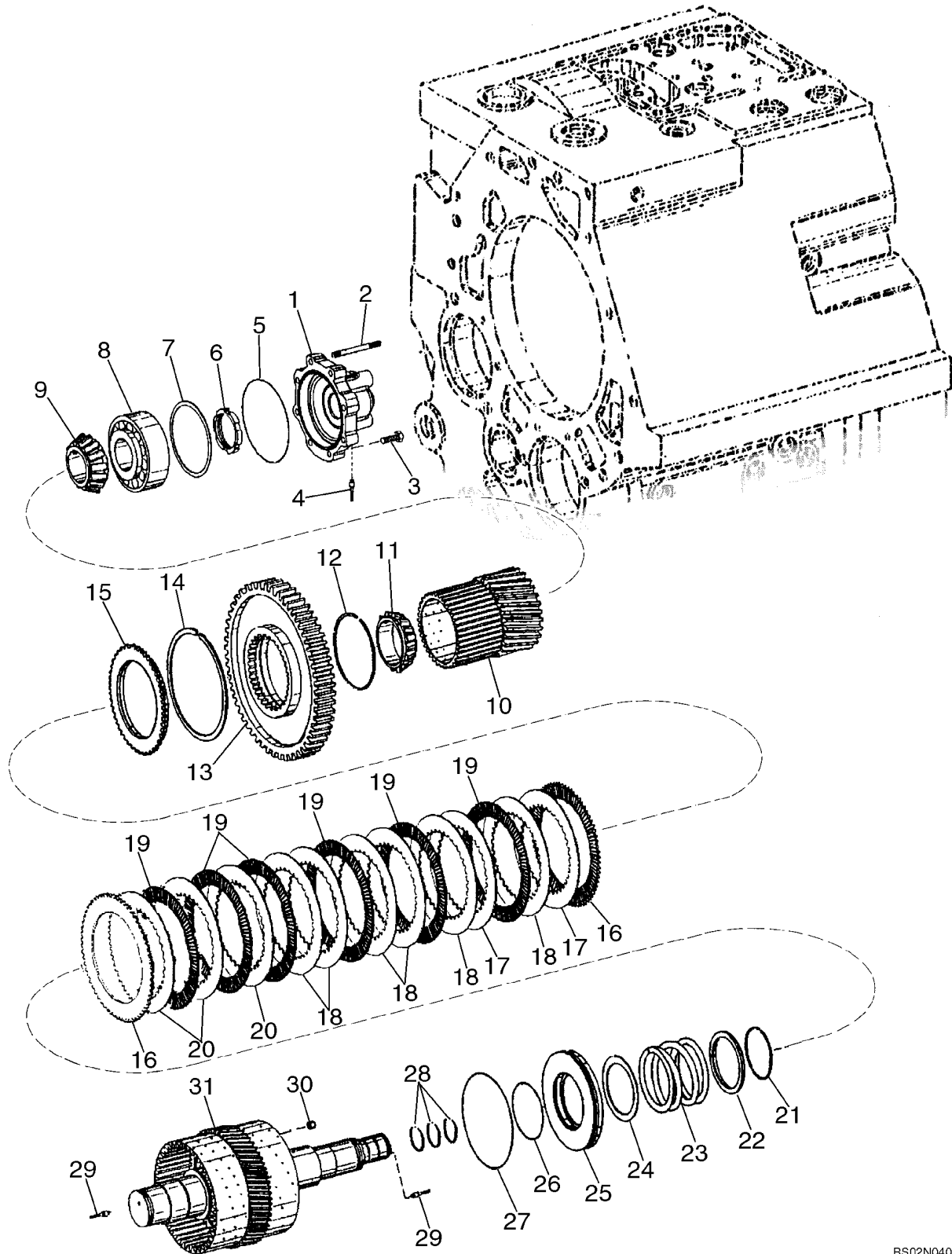

TRANSMISSION - CLUTCH ASSY, THIRD
TRANSMISSION - CONJUNTO DEL EMBRAGUE, TERCERO
TRANSMISSION - EMBRAYAGE TROISIÈME
TRANSMISSÃO - CONJUNTO DA EMBRAIAGEM, TERCEIRO

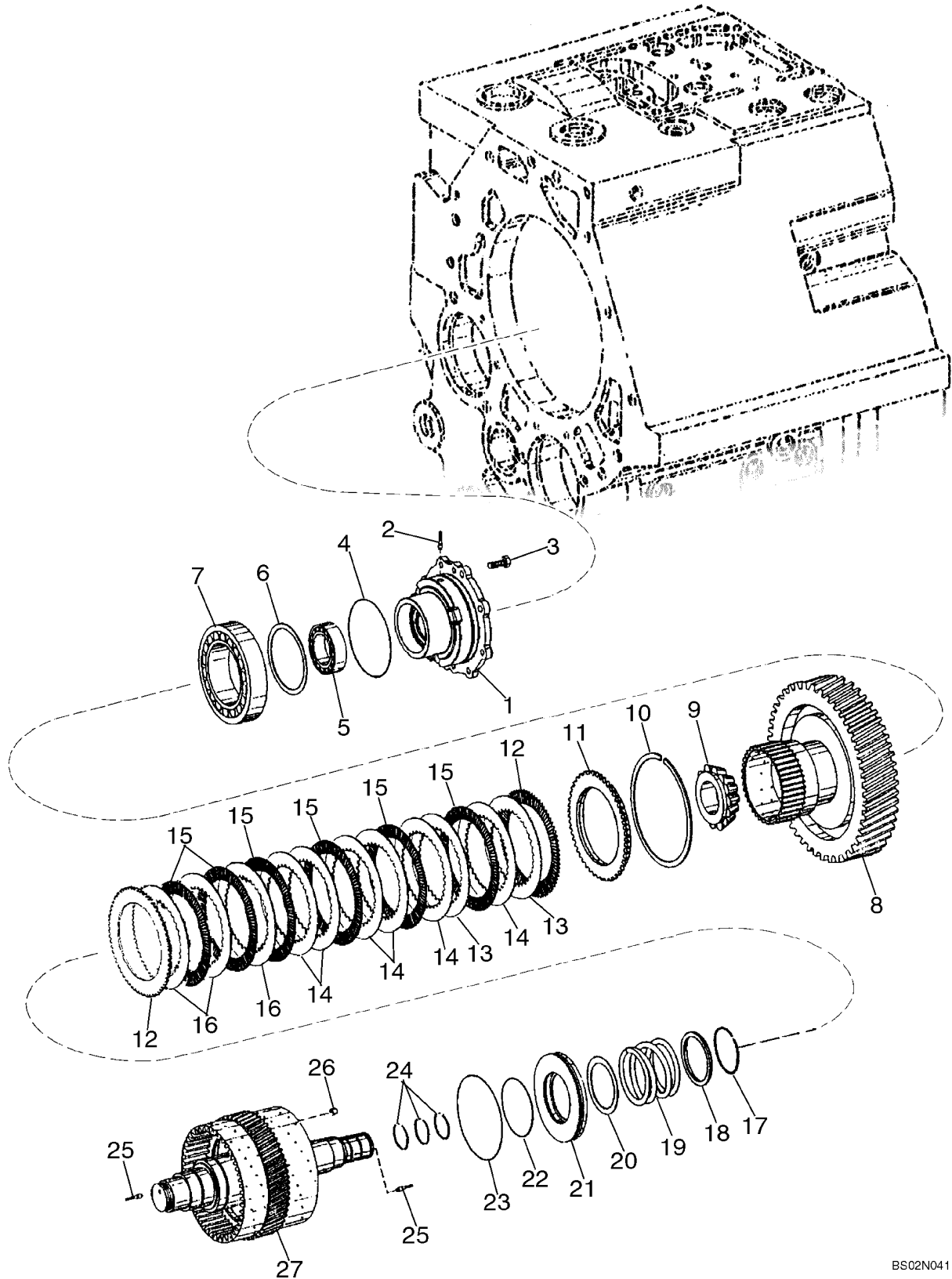

TRANSMISSION - CLUTCH ASSY, FORWARD
TRANSMISSION - CONJUNTO DEL EMBRAGUE, AVANCE
TRANSMISSION - EMBRAYAGE, MARCHE AVANT
TRANSMISSÃO - CONJUNTO DA EMBRAIAGEM, MARCHA À FRENTE

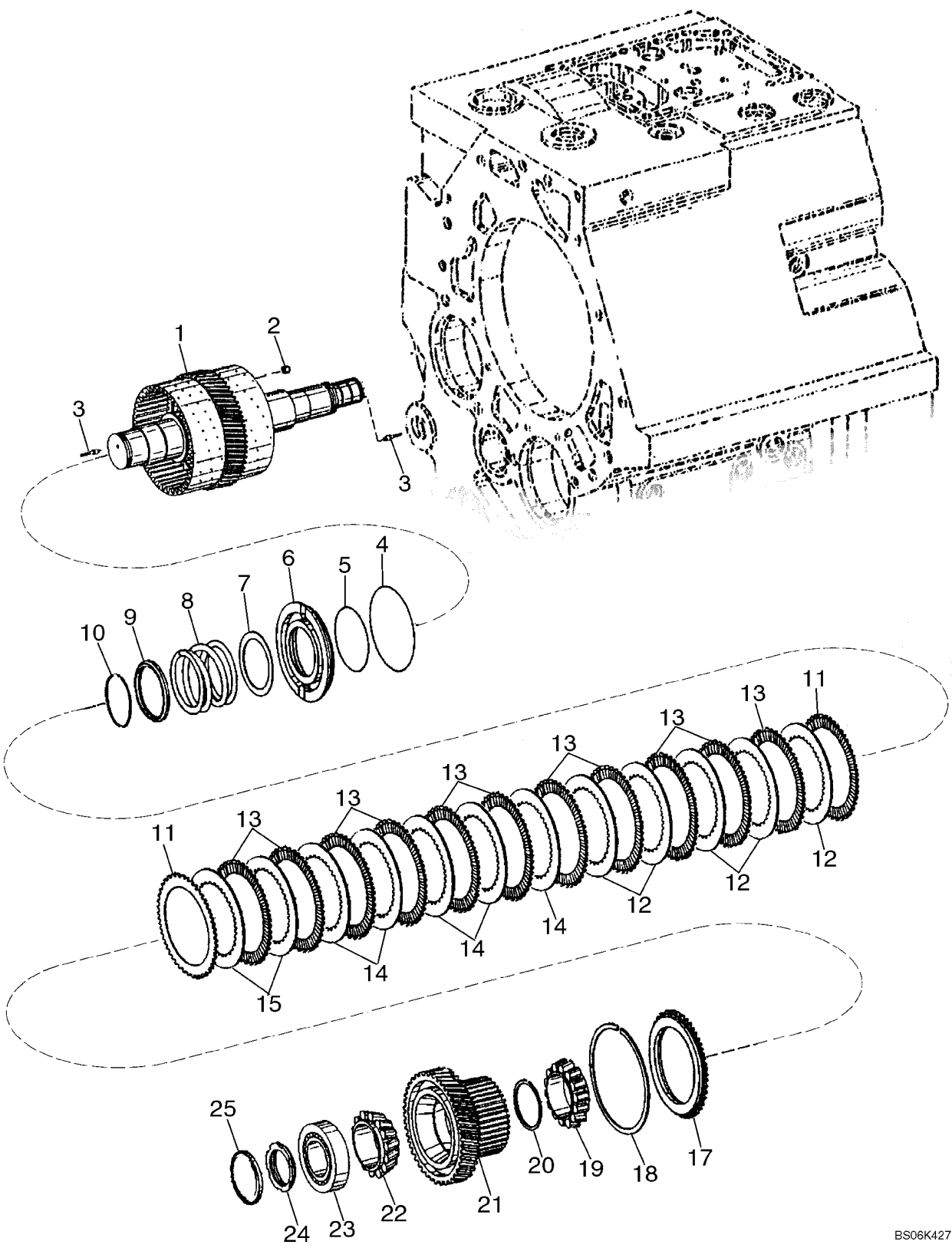

TRANSMISSION - INPUT SHAFT
TRANSMISION - EJE DE ENTRADA
TRANSMISSION - ARBRE D'ENTRÉE
TRANSMISSÃO - EIXO DE ENTRADA

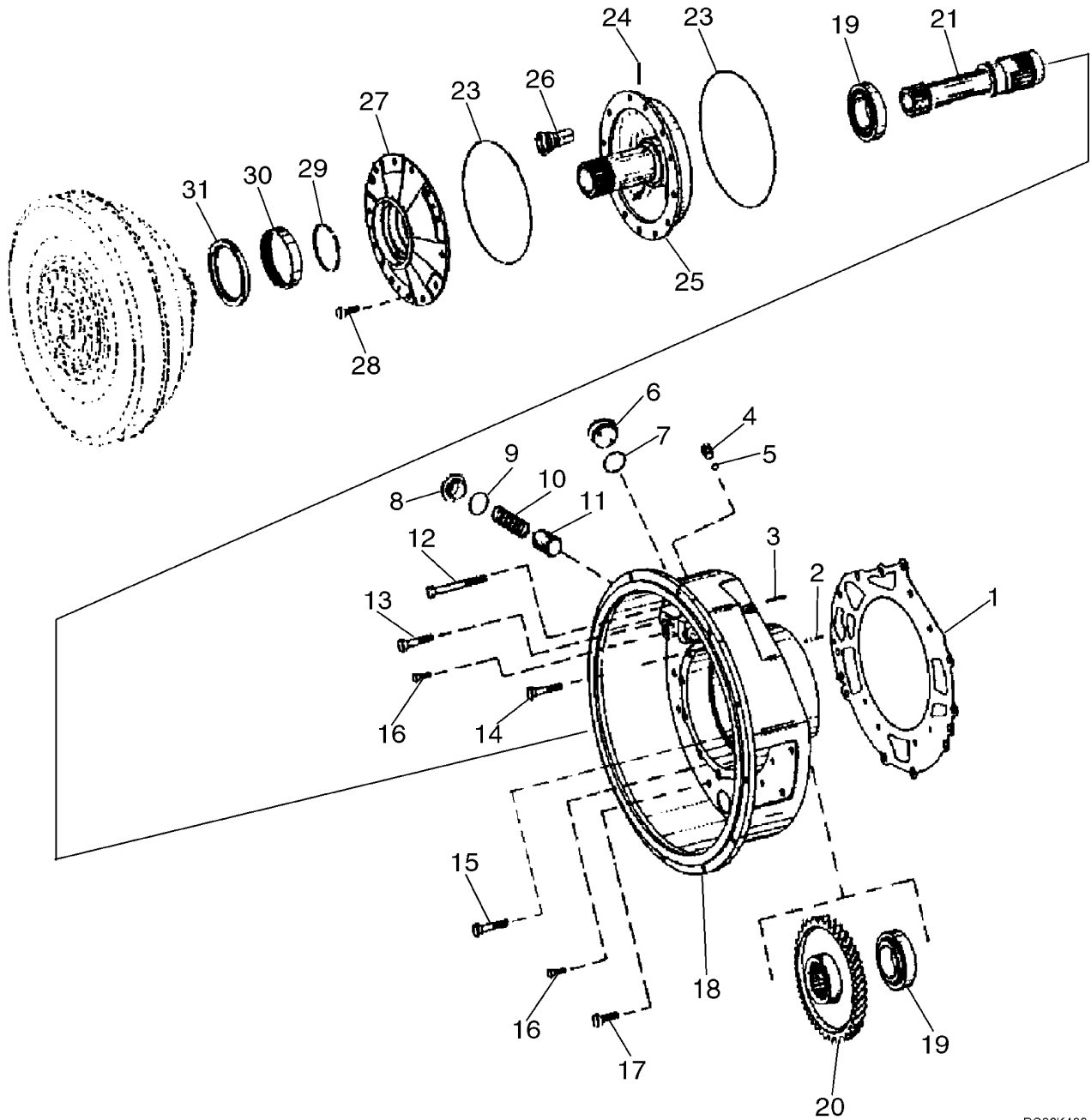

TRANSMISSION - POWER TAKE OFF
TRANSMISSION - PRISE DE FORCE
TRANSMISSION - PRISE DE FORCE
TRANSMISSÃO - TOMADA DE FORÇA

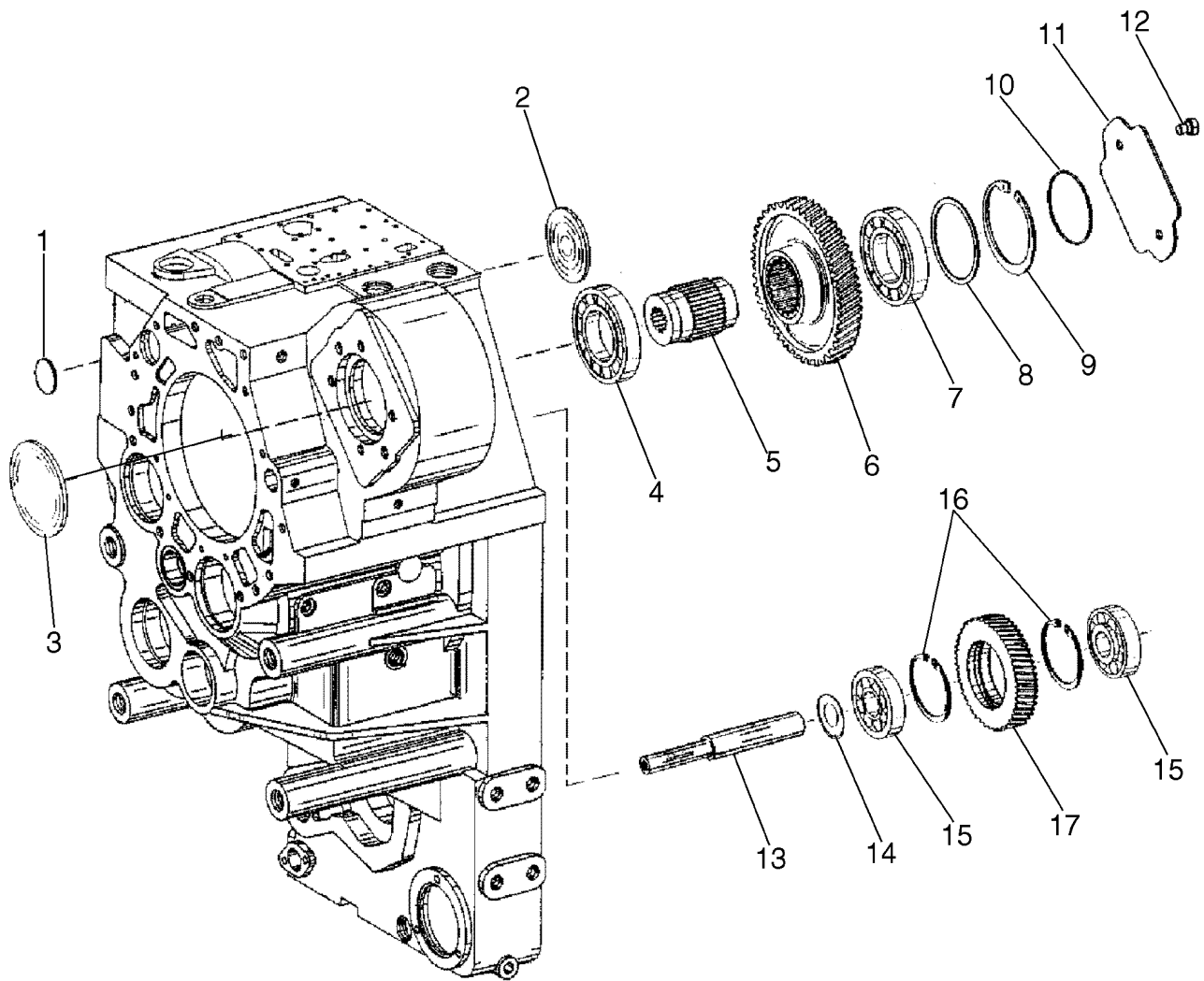

TRANSMISSION - LUBRICATION LINES
TRANSMISION - LINEAS DE LUBRICACION
TRANSMISSION - TUBES DE GRAISSAGE
TRANSMISSÃO - LINHAS DE LUBRIFICAÇÃO

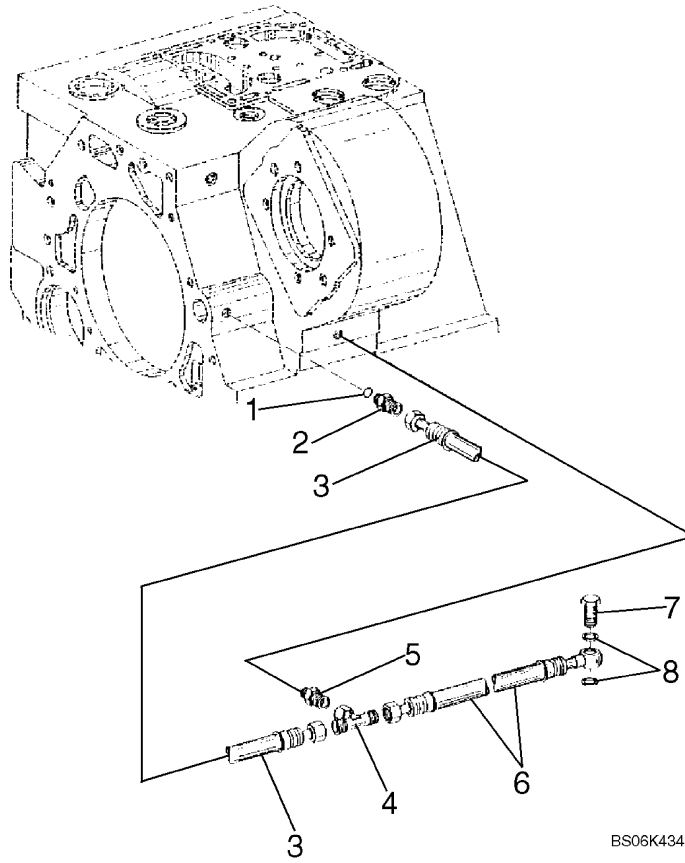

BS06K434

AXLE, FRONT - DIFFERENTIAL CARRIER
EJE, DELANTERO - PORTADOR DEL DIFERENCIAL
ESSIEU, AVANT - COQUILLE DU DIFFÉRENTIEL
EIXO, DIANTEIRO - DIFERENCIAL SOPORTE

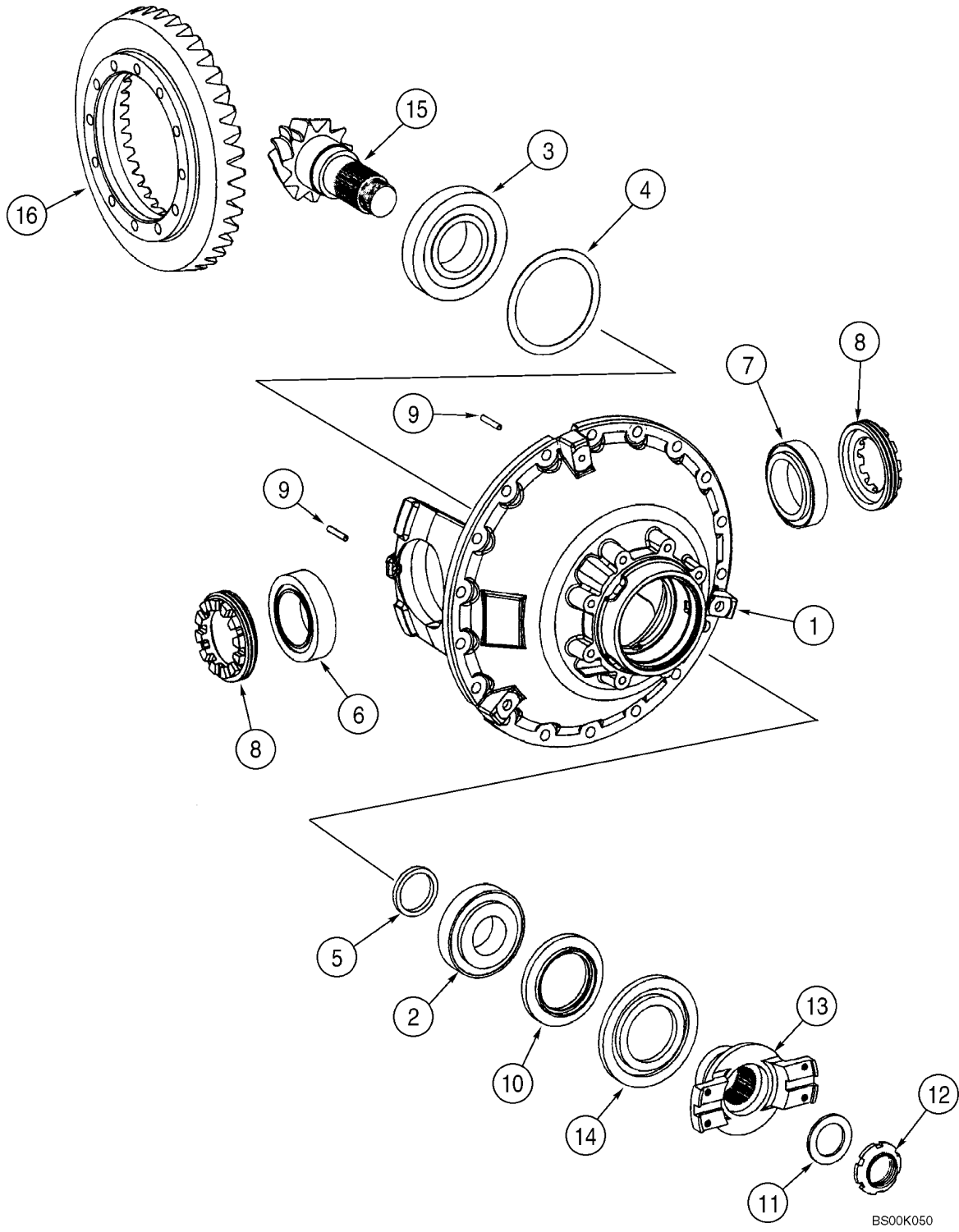

AXLE, REAR - HOUSING
EJE, TRASERO - ALOJAMIENTO
ESSIEU ARRIÈRE - BOÎTIER
EIXO, TRASEIRO - ALOJAMENTO

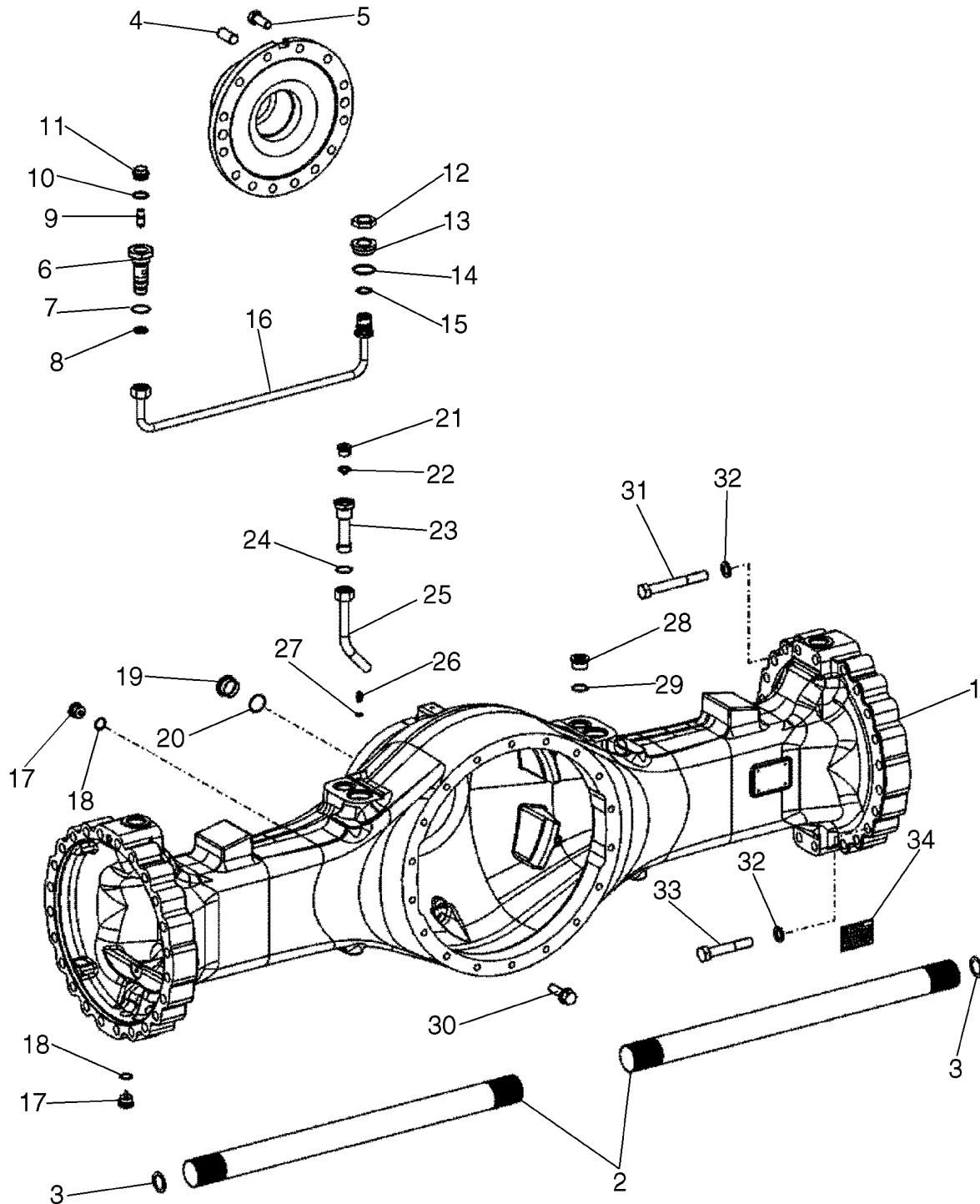

HYDRAULICS - AXLES - COOLER
HIDRAULICA - EJES - REFRIGERADOR
SYSTEME HYDRAULIQUE - ESSIEUS - REFROIDISSEUR
SISTEMA HIDRAULICO - EIXOS - RESFRIADOR

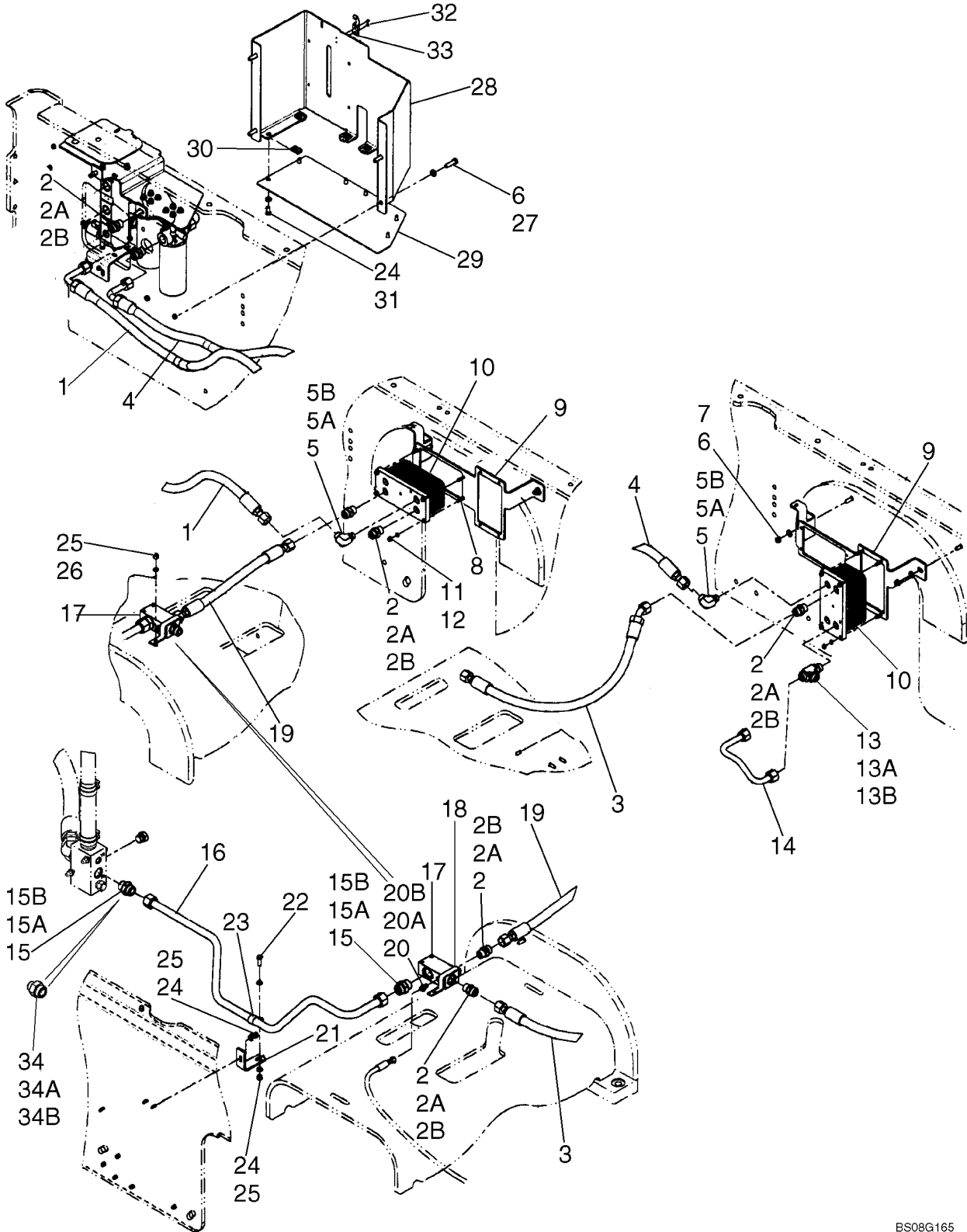

HYDRAULICS - FRONT AXLE - COOLER
HIDRAULICA - EJE DELANTERO - REFRIGERADOR
SYSTEME HYDRAULIQUE - PONT AVANT - REFROIDISSEUR
SISTEMA HIDRAULICO - EIXO DIANTEIRO - RESFRIADOR

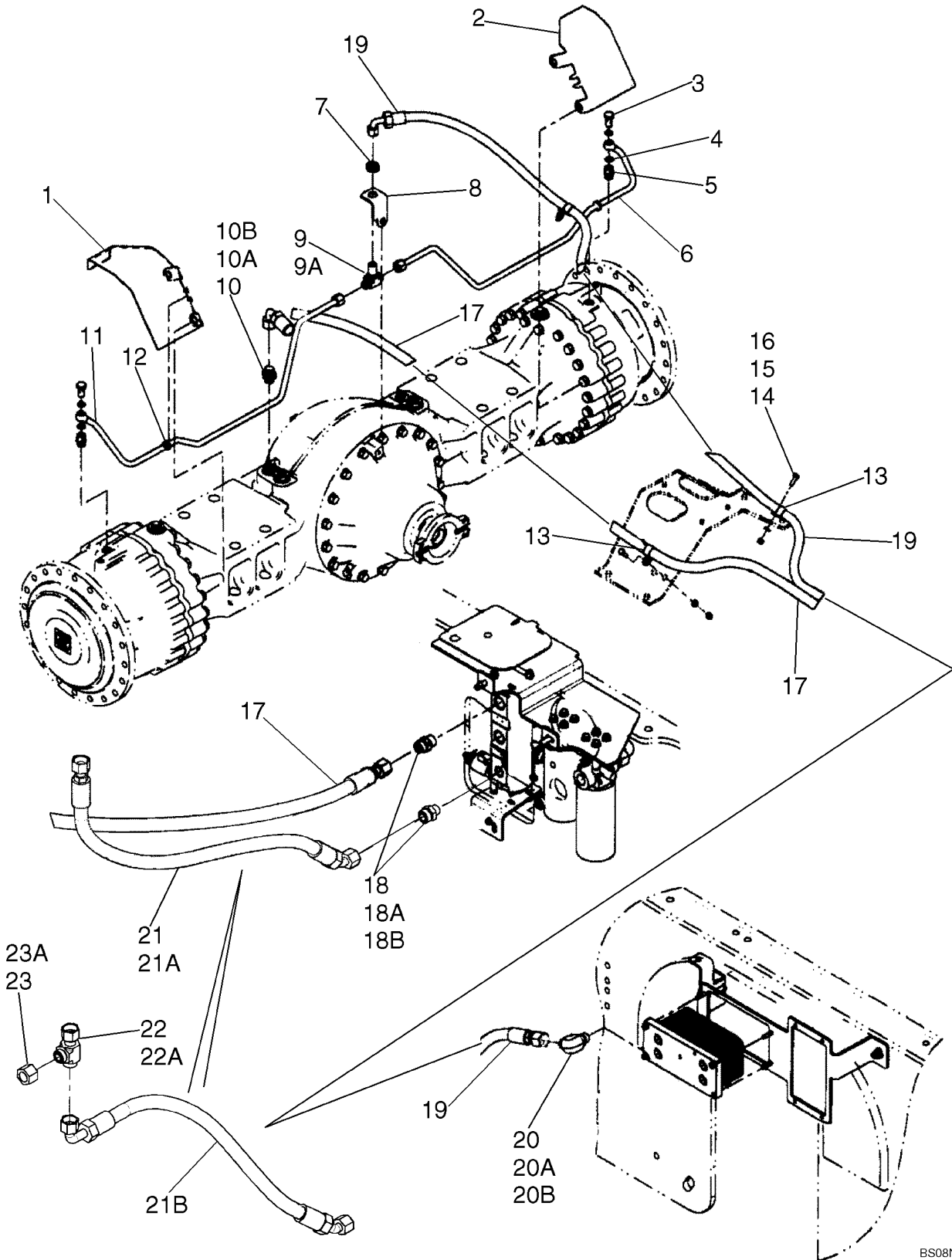

DRIVE SHAFT MOUNTING
EJE DE TRANSMISION MONTAJE
ARBRE D'ENTRAÎNEMENT MONTAGE
EIXO DA TRANSMISSÃO SUPORTE

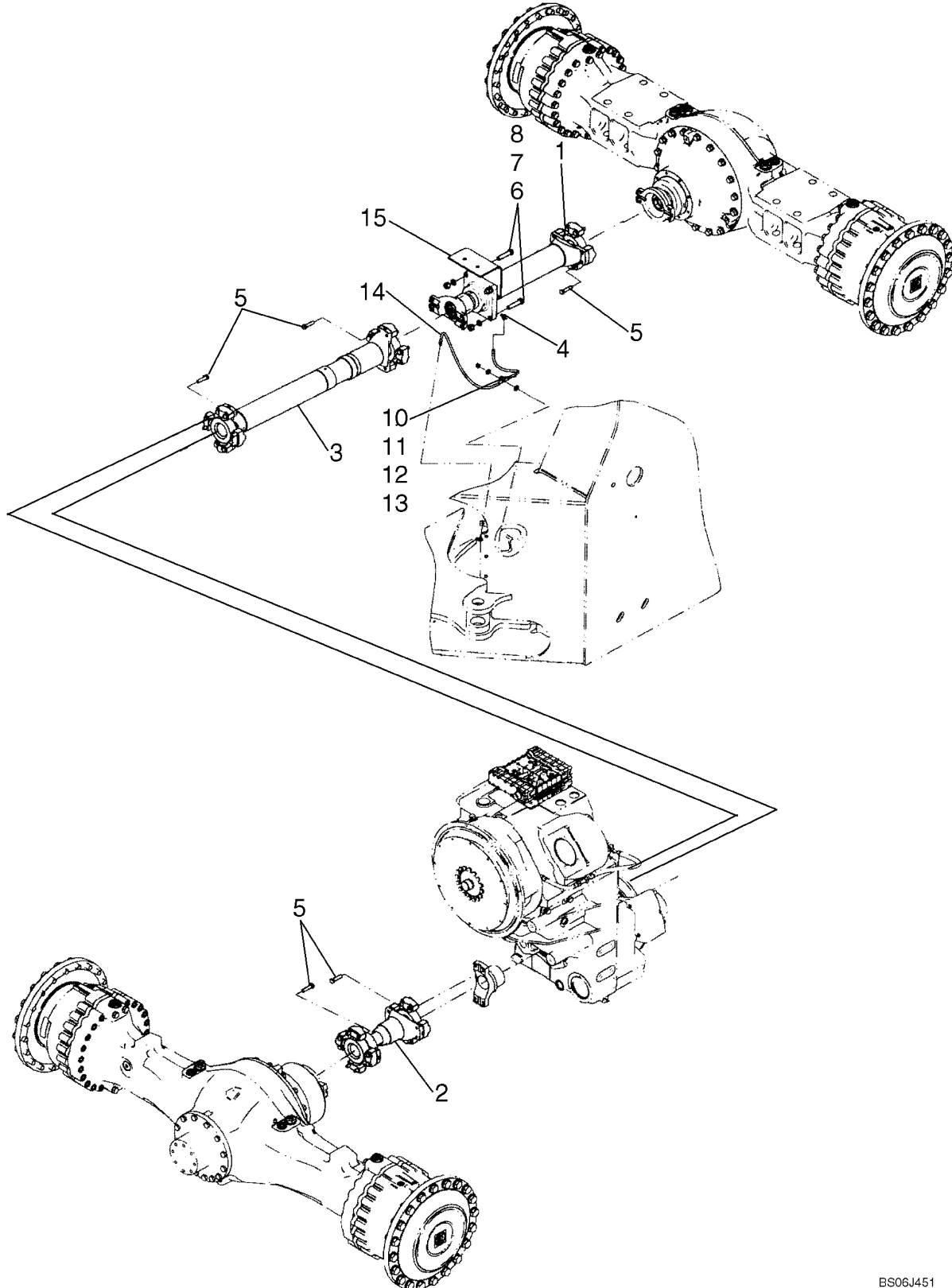

WHEELS
RUEDAS
ROUES
RODAS

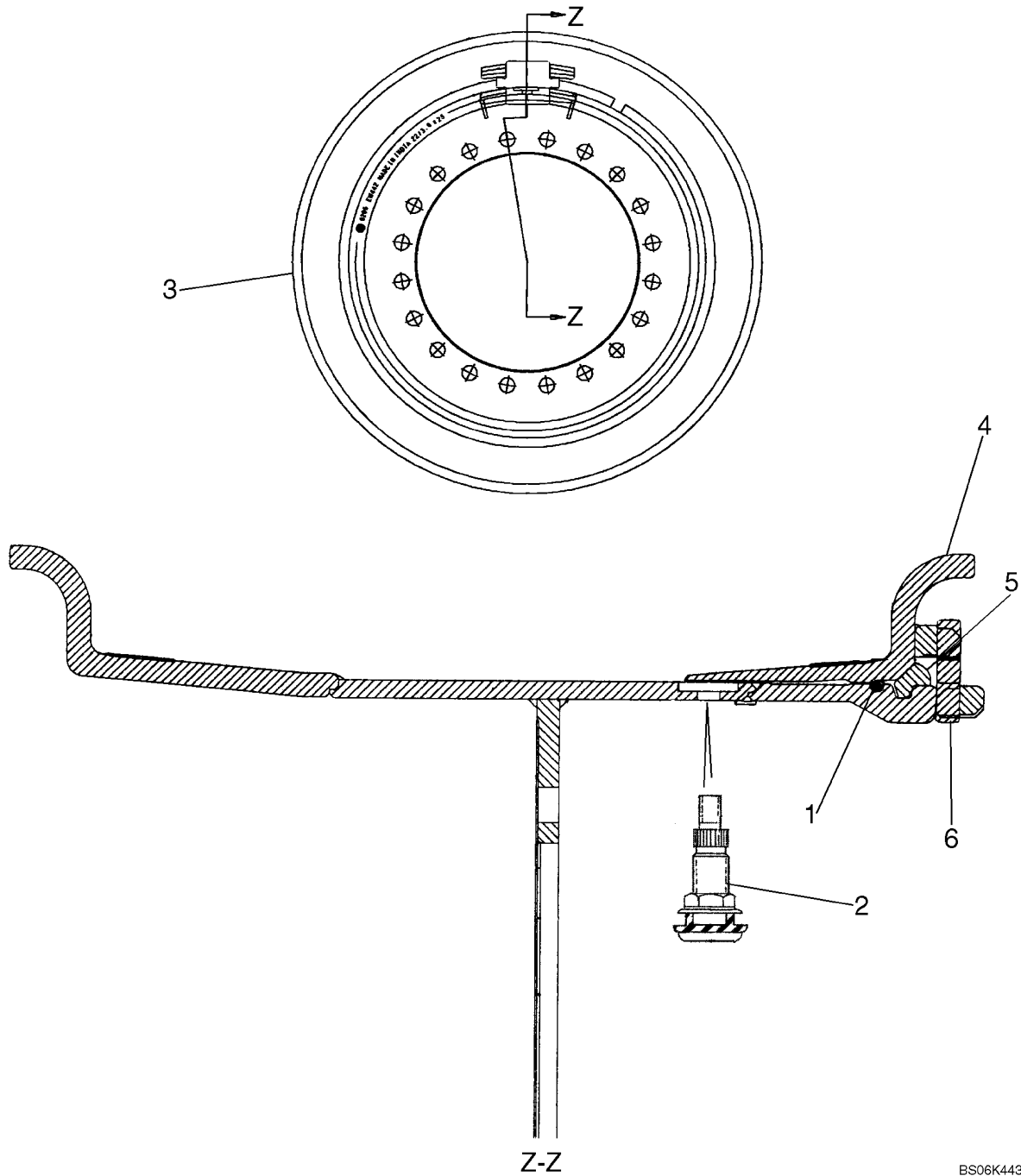

AXLE, FRONT AND REAR - HUB, PLANETARY
EJE, DELANTERO Y TRASERO - CUBO, PLANETARIO
ESSIEU, AVANT ET ARRIERE - MOYEU, SATELLITE
EIXO, DIANTEIRO E TRASEIRO - CUBO, PLANETÁRIO

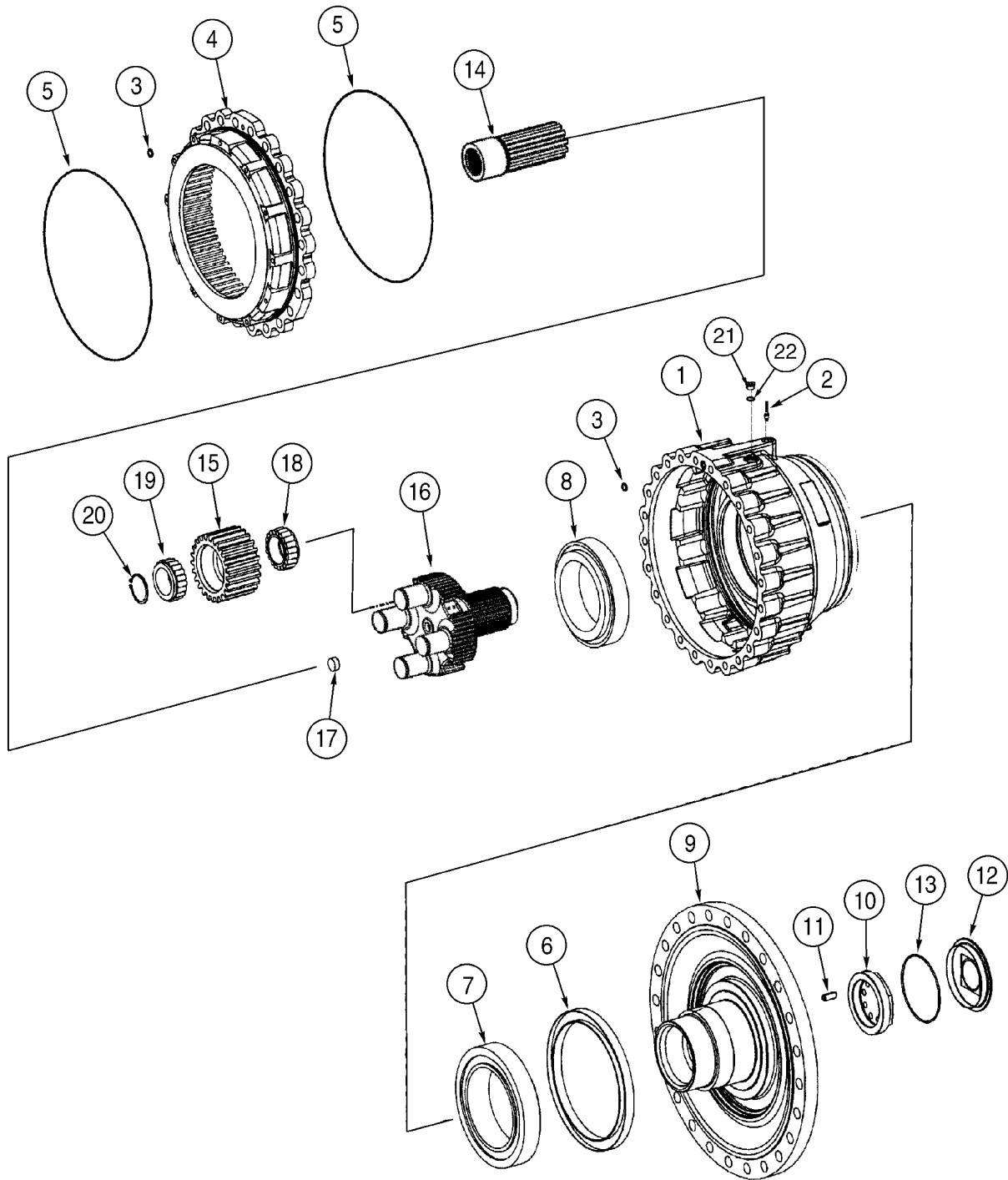

HYDRAULICS - BRAKE, MAIN - PUMP TO BRAKE VALVE
HIDRAULICA - FRENO, PRINCIPAL - BOMBA A LA VÁLVULA DEL FRENO
SYSTEME HYDRAULIQUE - FREIN, PRINCIPAL - POMPE À LA VALVE DE FREINAGE
SISTEMA HIDRÁULICO - TRAVÃO, PRINCIPAL - BOMBA À VÁLVULA DOS TRAVÕES

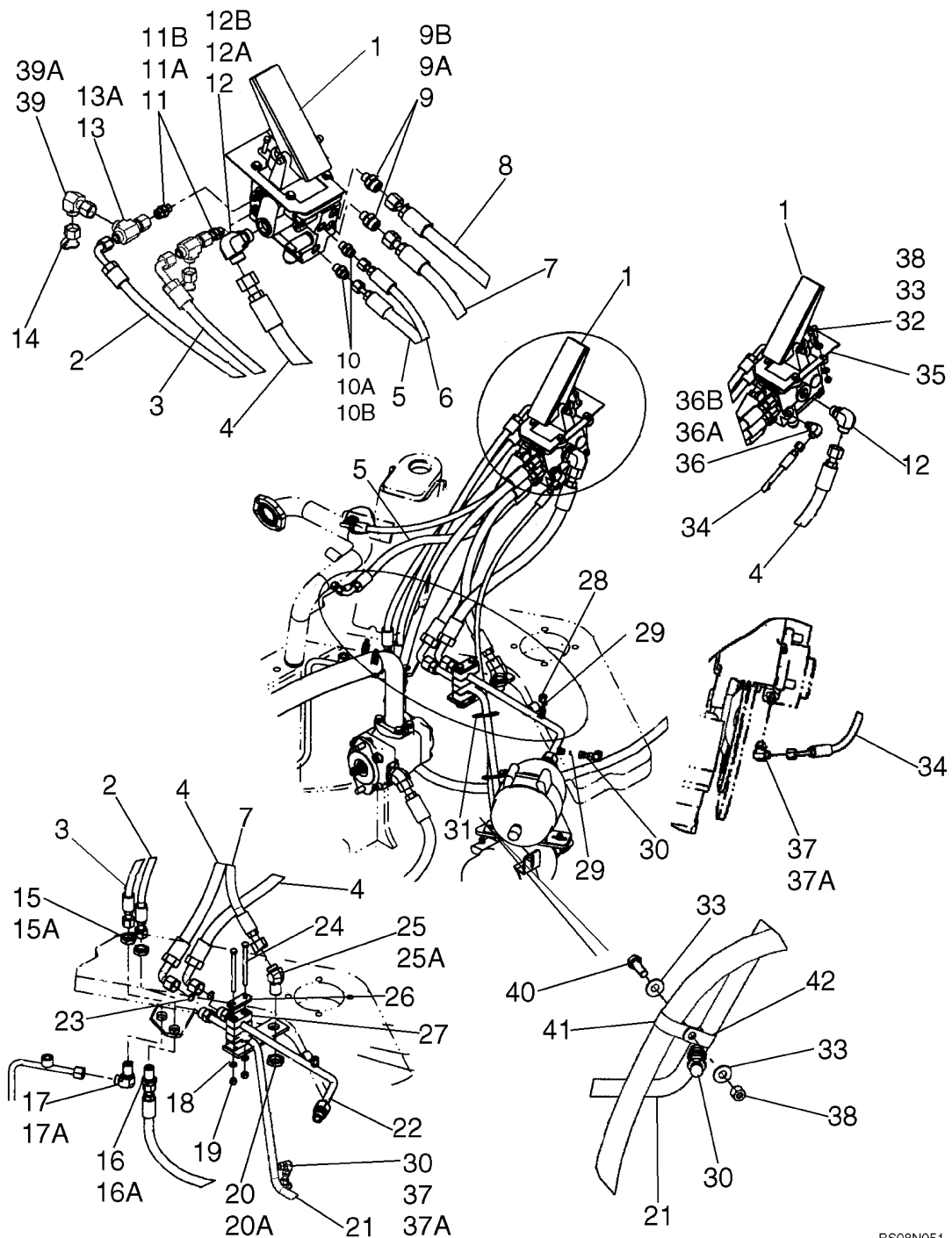

ACCUMULATORS - BRAKE
ACUMULADOR - FRENO
ACCUMULATEUR - FREIN
ACUMULADOR - TRAVÃO

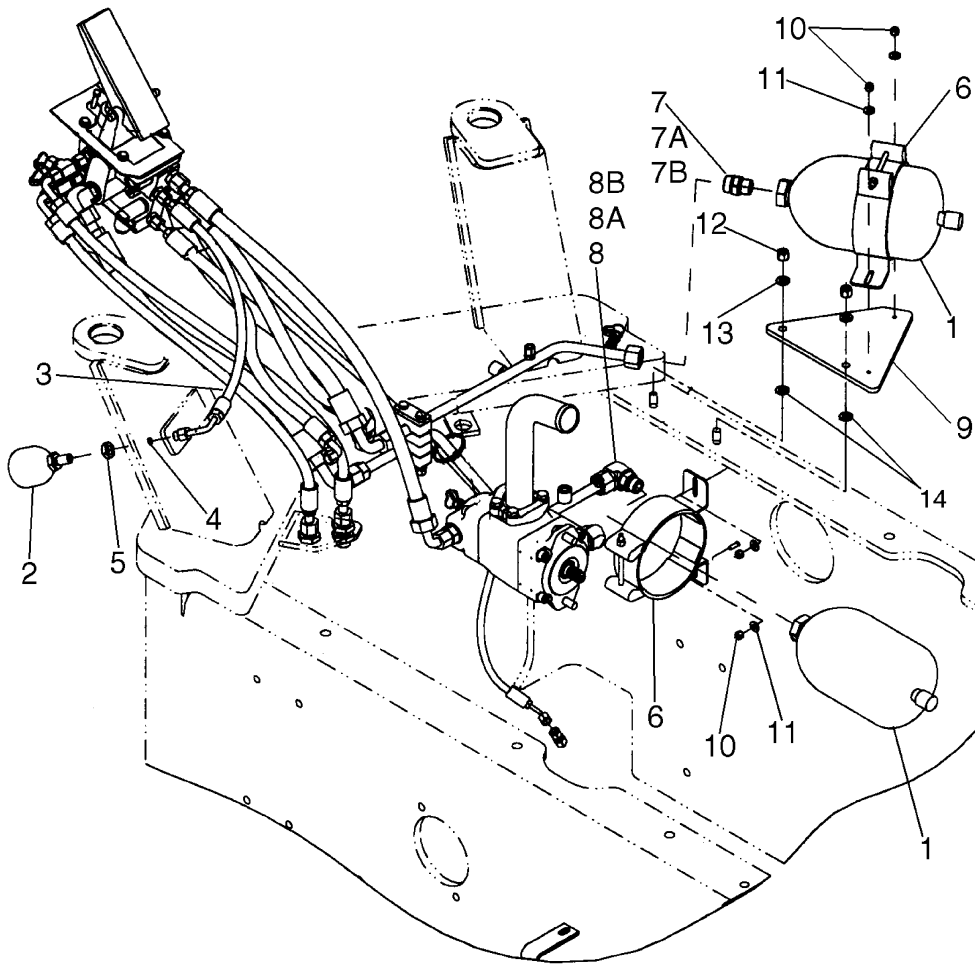

HYDRAULICS - RESERVOIR RETURN
HIDRAULICA - RETORNO AL DEPÓSITO
SYSTEME HYDRAULIQUE - RETOUR RESERVOIR
SISTEMA HIDRÁULICO - RETORNO DO RESERVATÓRIO

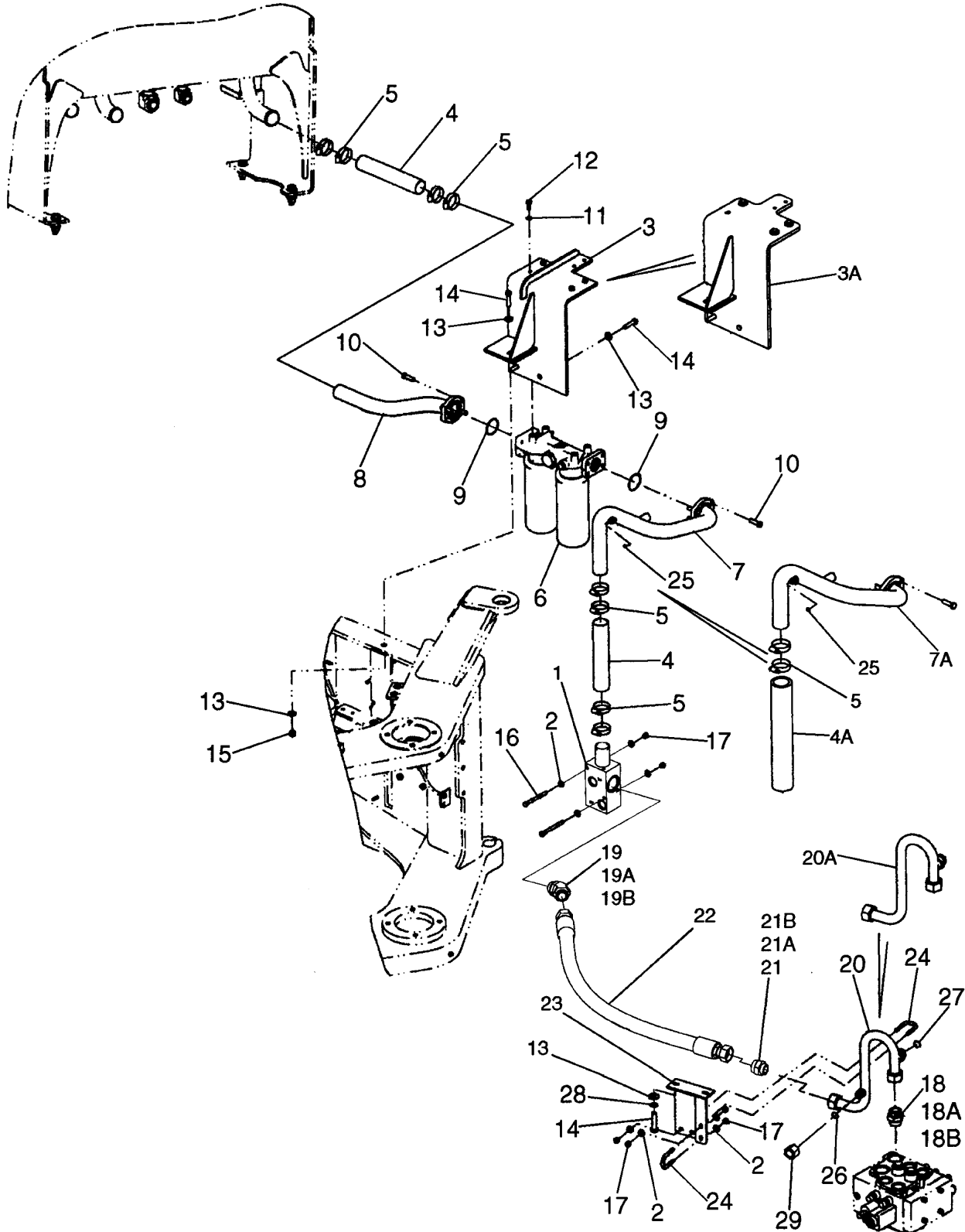

08-04

p1

03/08

HYDRAULICS - FILTER, OIL
HIDRAULICA - FILTRO, ACEITE
SYSTEME HYDRAULIQUE - FILTRE À HUILE
SISTEMA HIDRÁULICO - FILTRO, ÓLEO

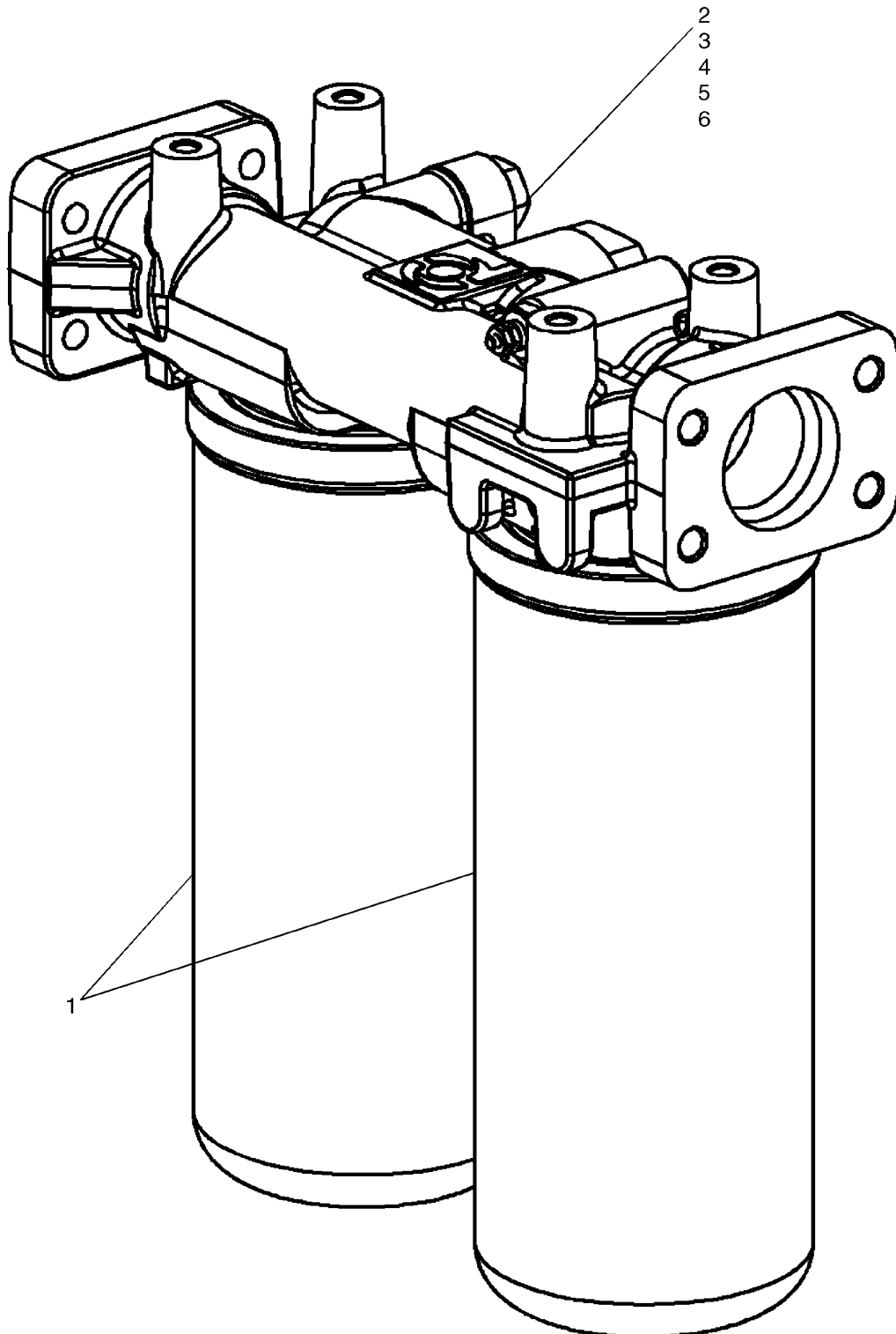

CLICK HERE TO **DOWNLOAD** THE COMPLETE MANUAL

- Thank you very much for reading the preview of the manual.
- You can download the complete manual from: www.heydownloads.com by clicking the link below



- Please note: If there is no response to CLICKING the link, please download this PDF first and then click on it.

CLICK HERE TO **DOWNLOAD** THE COMPLETE MANUAL

HYDRAULICS - COOLING FRAME TO PUMP/PRIORITY VALVE
SISTEMA HIDRÁULICO - DEL BASTIDOR DEL SISTEMA DE REFRIGERACIÓN A LA BOMBA/ PRIOR
CIRCUIT HYDRAULIQUE - CADRE DE REFRROIDISSEMENT VERS POMPE/SOUPAPE DE PROIRITE
HIDRÁULICA - ARREFECEDOR À ENTRADA DA BOMBA/VÁLVULA DE PRIORIDADE

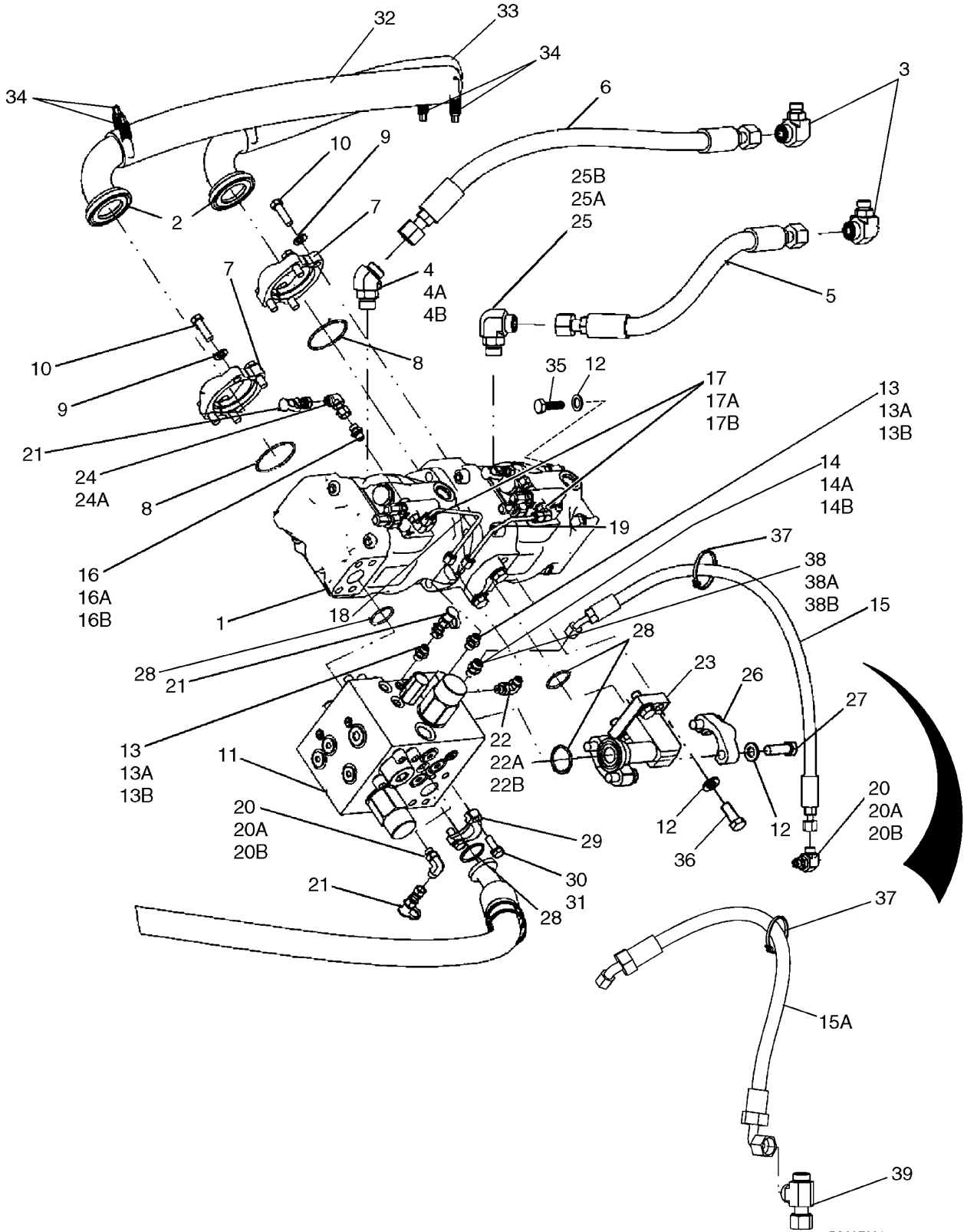

08-09

p1

07/08

HYDRAULICS - COOLER WITHOUT BYPASS
HIDRAULICO - SIN DESVIACIÓN
CIRCUIT HYDRAULIQUE - SANS DÉRVATION
SISTEMA HIDRÁULICO - REFRIGERADOR SEM DESVIO

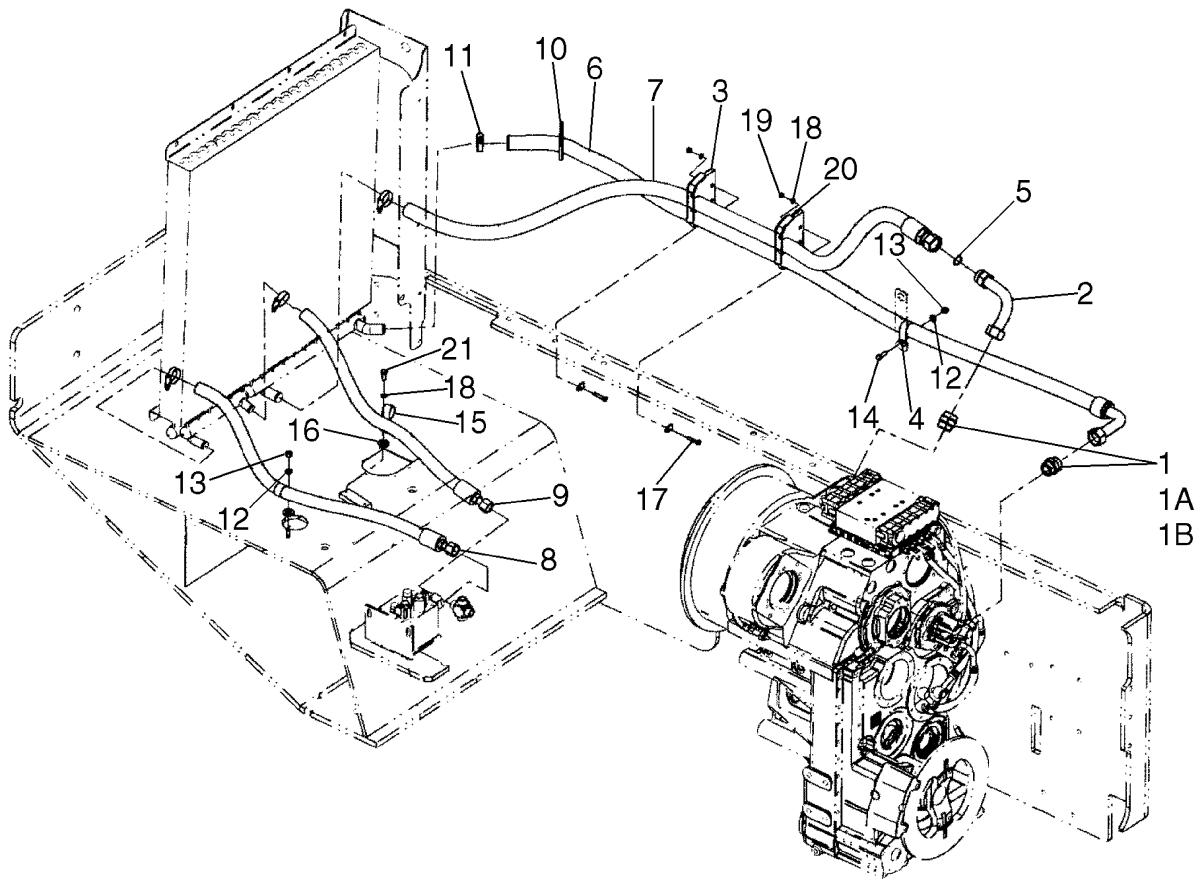

BS08H012

08-11A

p1

11/06

VALVE ASSY - FAN RELIEF
CONJUNTO DE LA VALVULA, VENTILADOR DESCARGA
DISTRIBUTEUR, VENTILATEUR SOUPEPE DE SÉCURITÉ
CONJUNTO DA VÁLVULA, VENTOINHA ALÍVIO

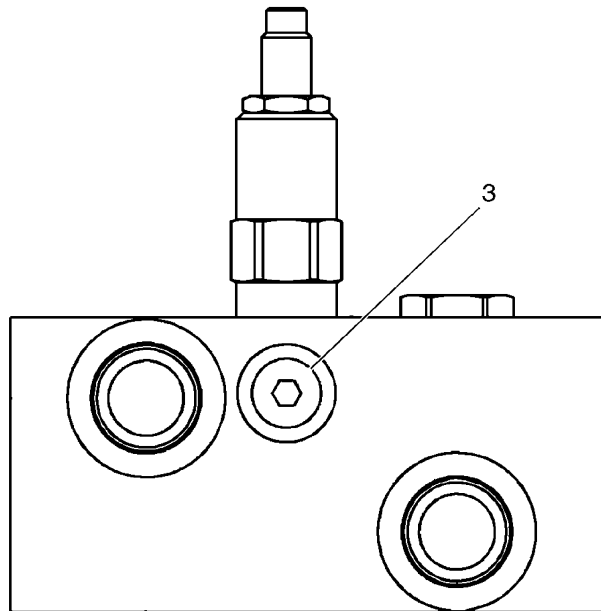
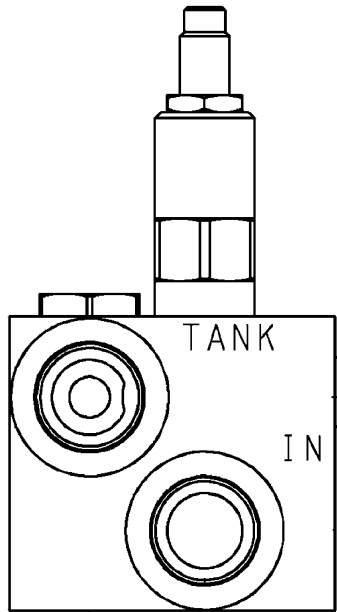
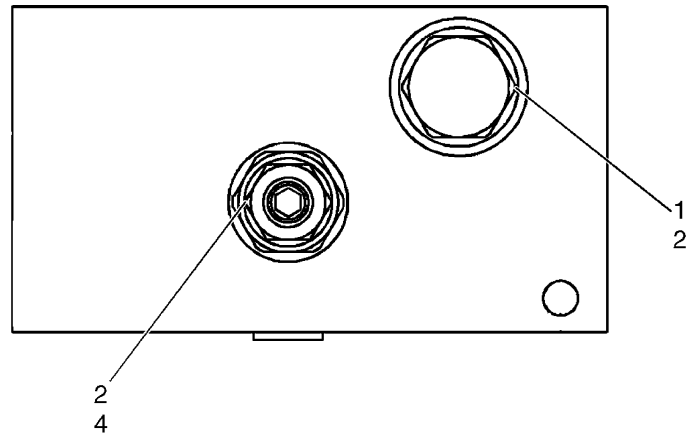
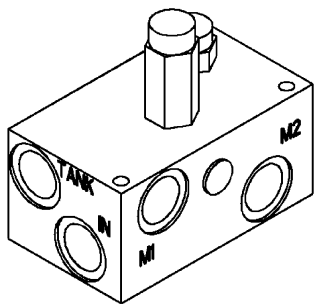

HYDRAULICS - LOADER BUCKET
HIDRAULICA - CUCHARON DE LA CARGADORA
SYSTEME HYDRAULIQUE - GODET DE LA CHARGEUSE
SISTEMA HIDRÁULICO - BALDE DO CARREGADOR

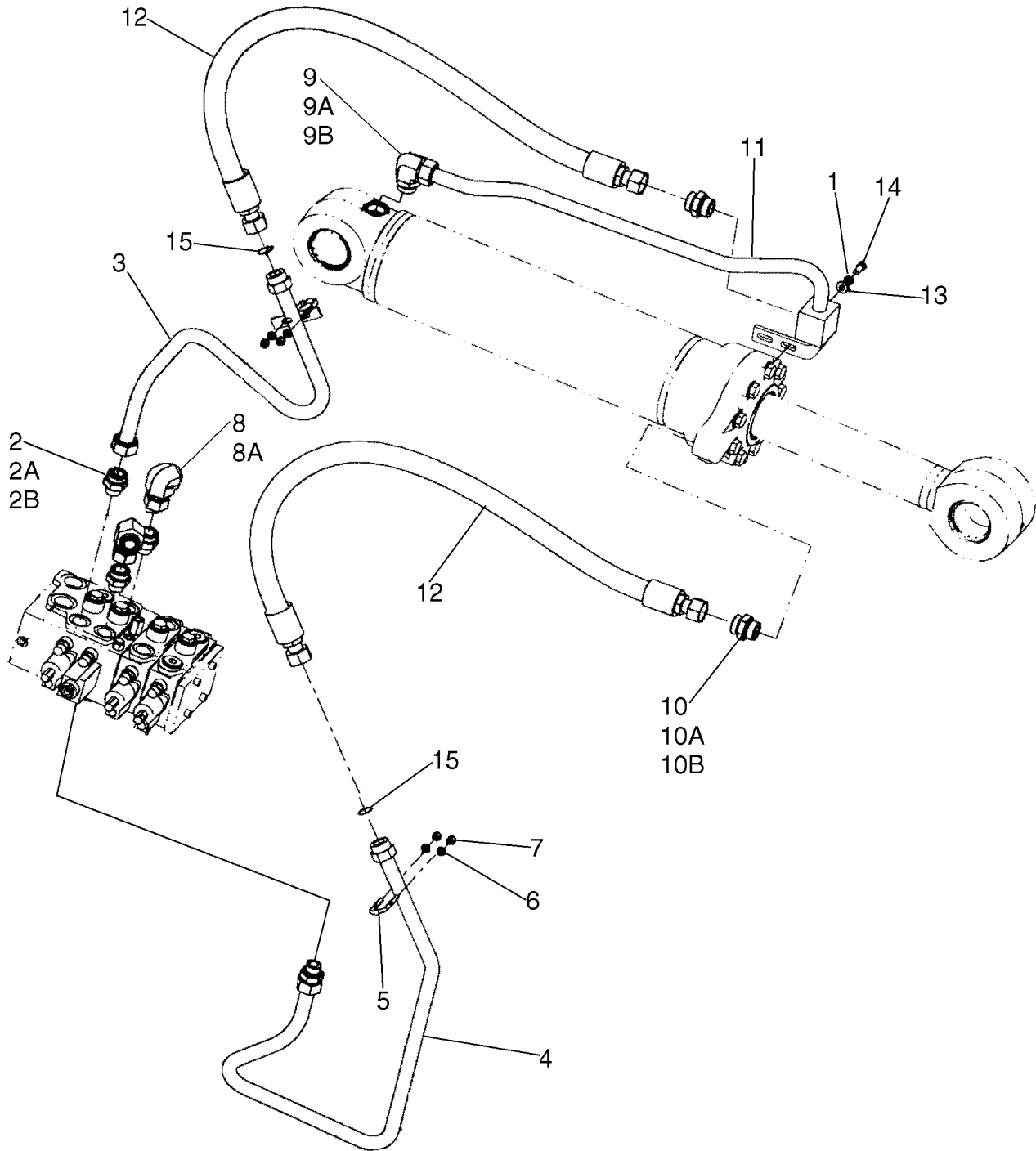

HYDRAULICS - LOADER AUXILIARY (XR)
HIDRAULICA - AUXILIAR DE CARGADORA (XR)
SYSTEME HYDRAULIQUE - CHARGEUR AUXILIAIRE (XR)
SISTEMA HIDRÁULICO - AUXILIAR DO CARREGADOR (XR)

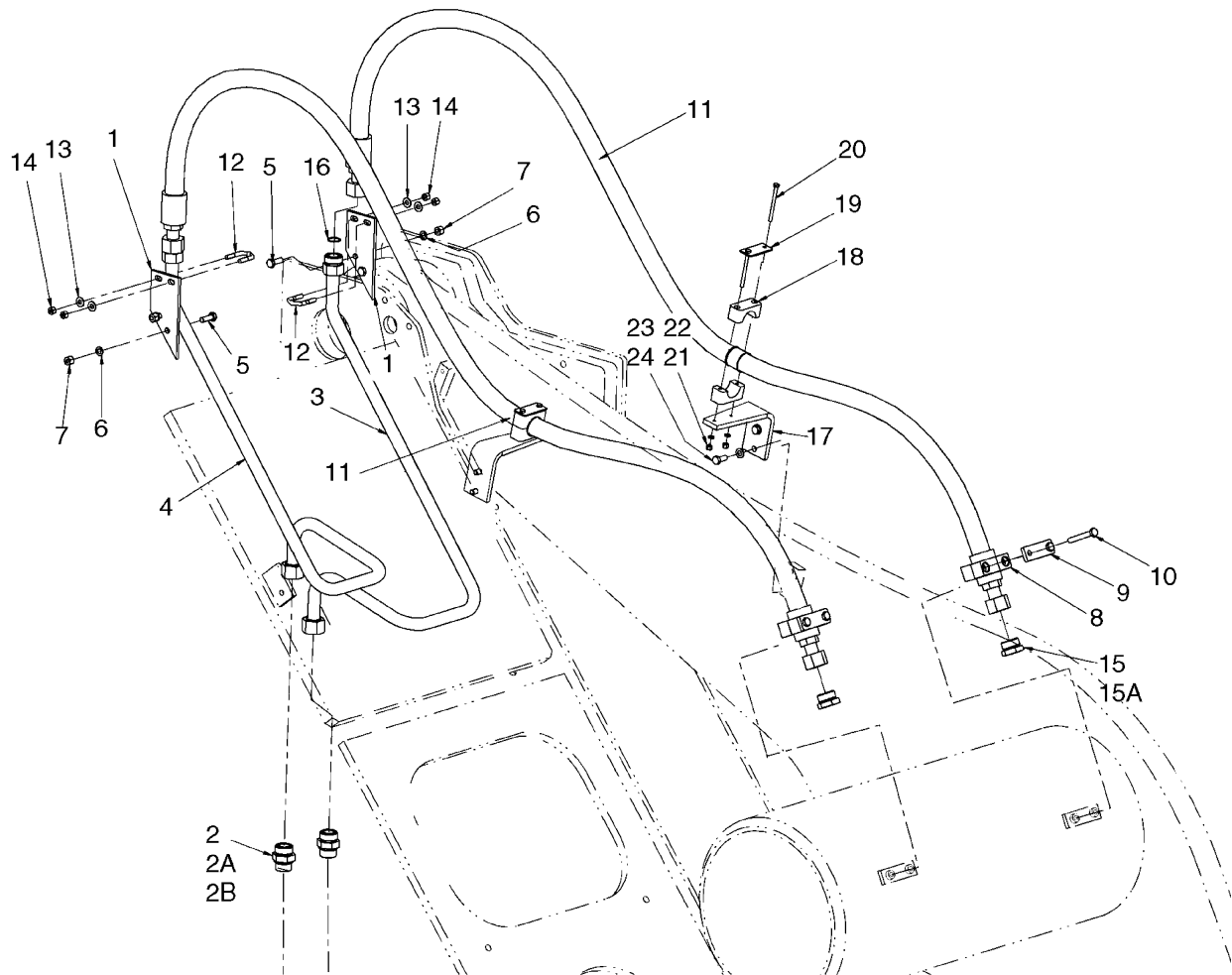

CYLINDER ASSY - LOADER LIFT
CONJUNTO DE CILINDRO - ELEVADOR DE LA CARGADORA
VERIN - RELEVAGE DE LA CHARGEUSE
CONJUNTO DO CILINDRO - CARGADORA CIRCUITO HIDRAULICO

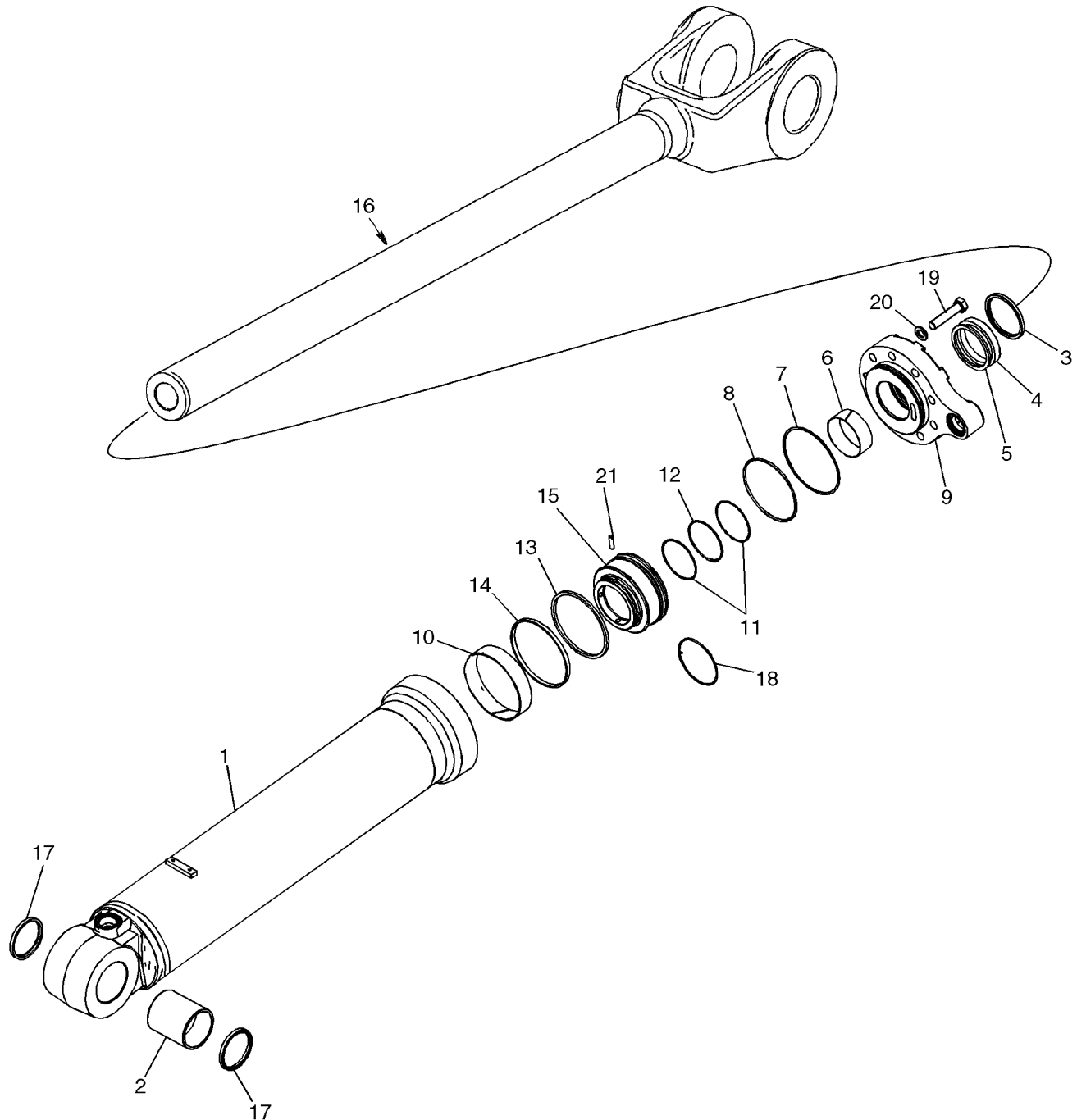

08-19

p1

03/08

VALVE, CONTROL - MOUNTING, TWO & THREE SPOOL
VALVULA DE CONTROL - SOPORTE, DOS & TRES CORREDERAS
COMMANDE DU DISTRIBUTEUR - SUPPORT, DEUX & TROIS TIROIRS
VÁLVULA, CONTROL - SUPORTE, DUAS & TRÊS BOBINAS

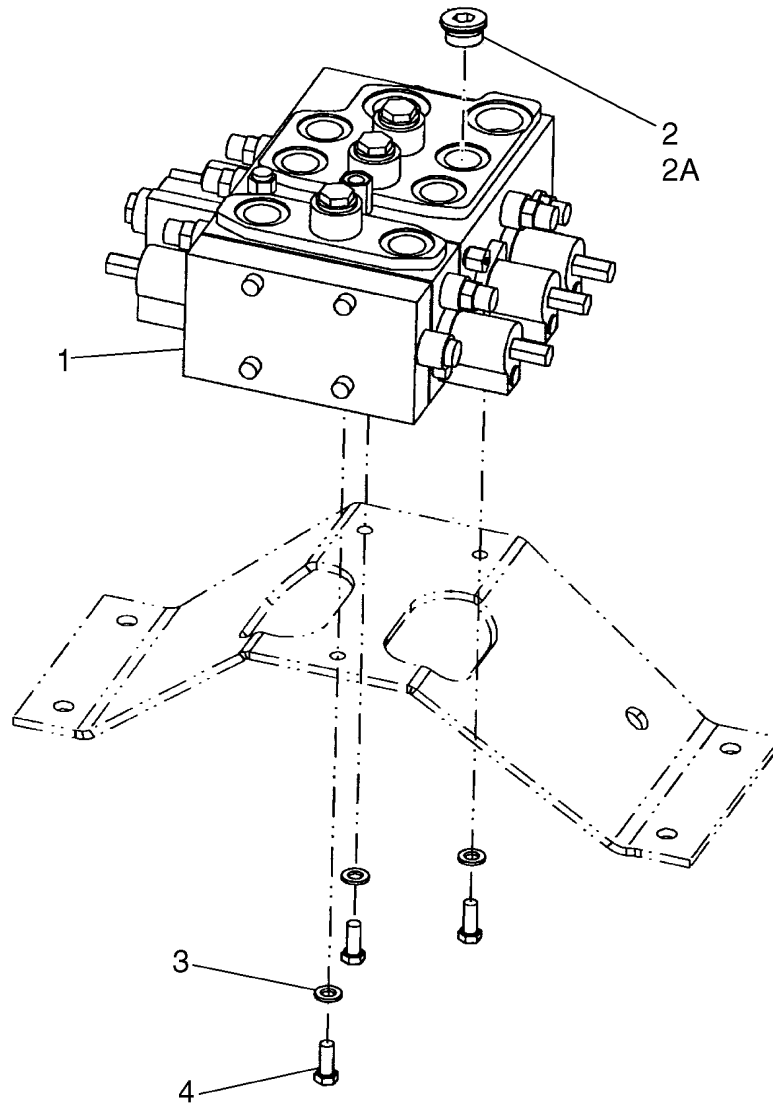

BS06K480

VALVE ASSY - LOADER CONTROL - TWO, THREE, FOUR SPOOL
CONJUNTO DE LA VALVULA - CONTROL DE LA CARGADORA - DOS, TRES, CUATRO
DISTRIBUTEUR - COMMANDE DU CHARGEUR - DEUX, TROIS, QUATRE TIROIRS
CONJUNTO DA VÁLVULA - CONTROLO DO CARREGADOR - DUAS, TRE, QUATRO BOBINAS

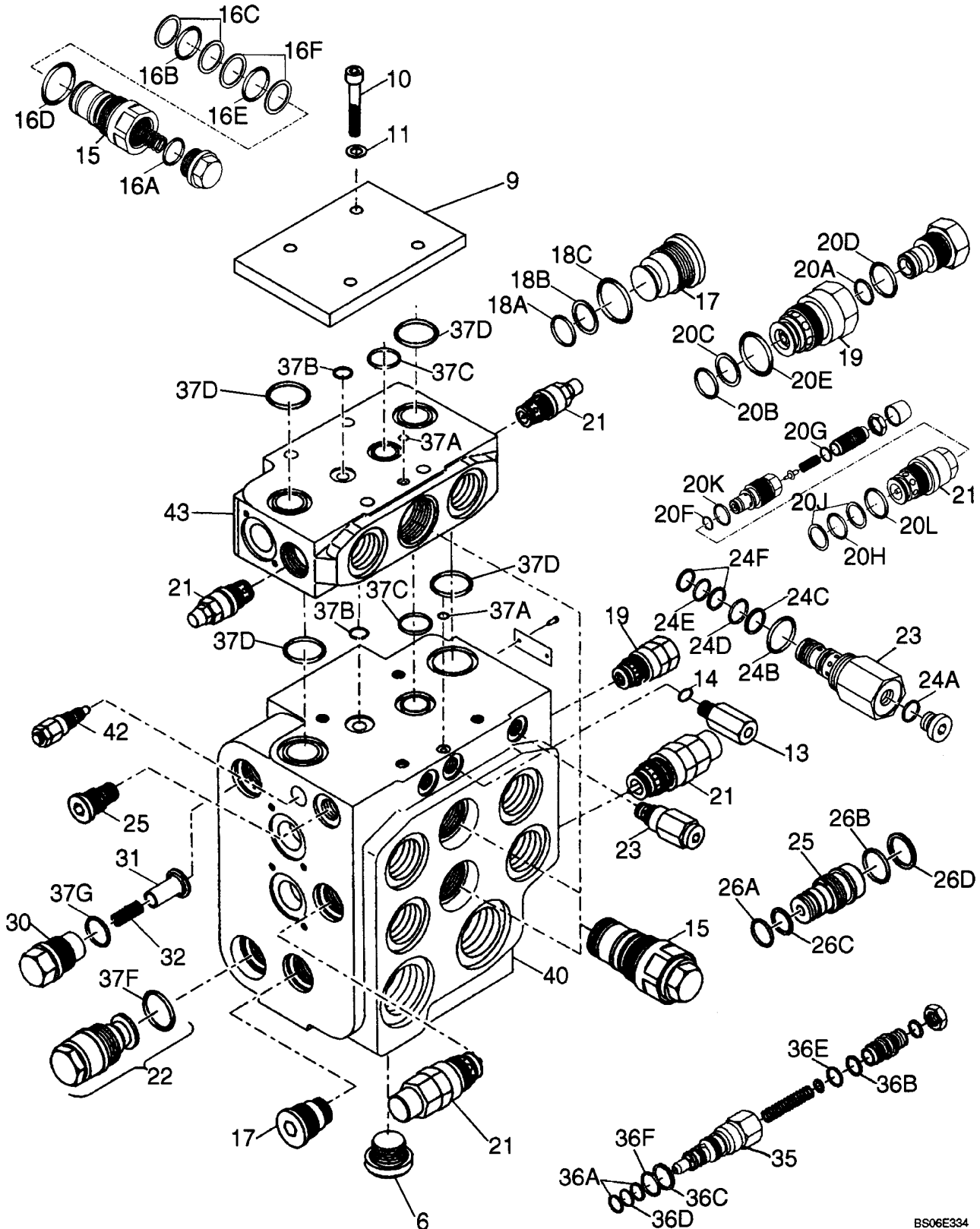

LOADER CONTROL - PILOT CONTROL LINES
CONTROL DE LA CARGADORA, REMOTO - LÍNEAS DE CONTROL PILOTO
COMMANDE À DISTANCE DU CHARGEUR - CONDUITES DE COMMANDE PILOTE
CONTROLO DO CARREGADOR, REMOTO - LINHAS DO CONTROLE PILOTO

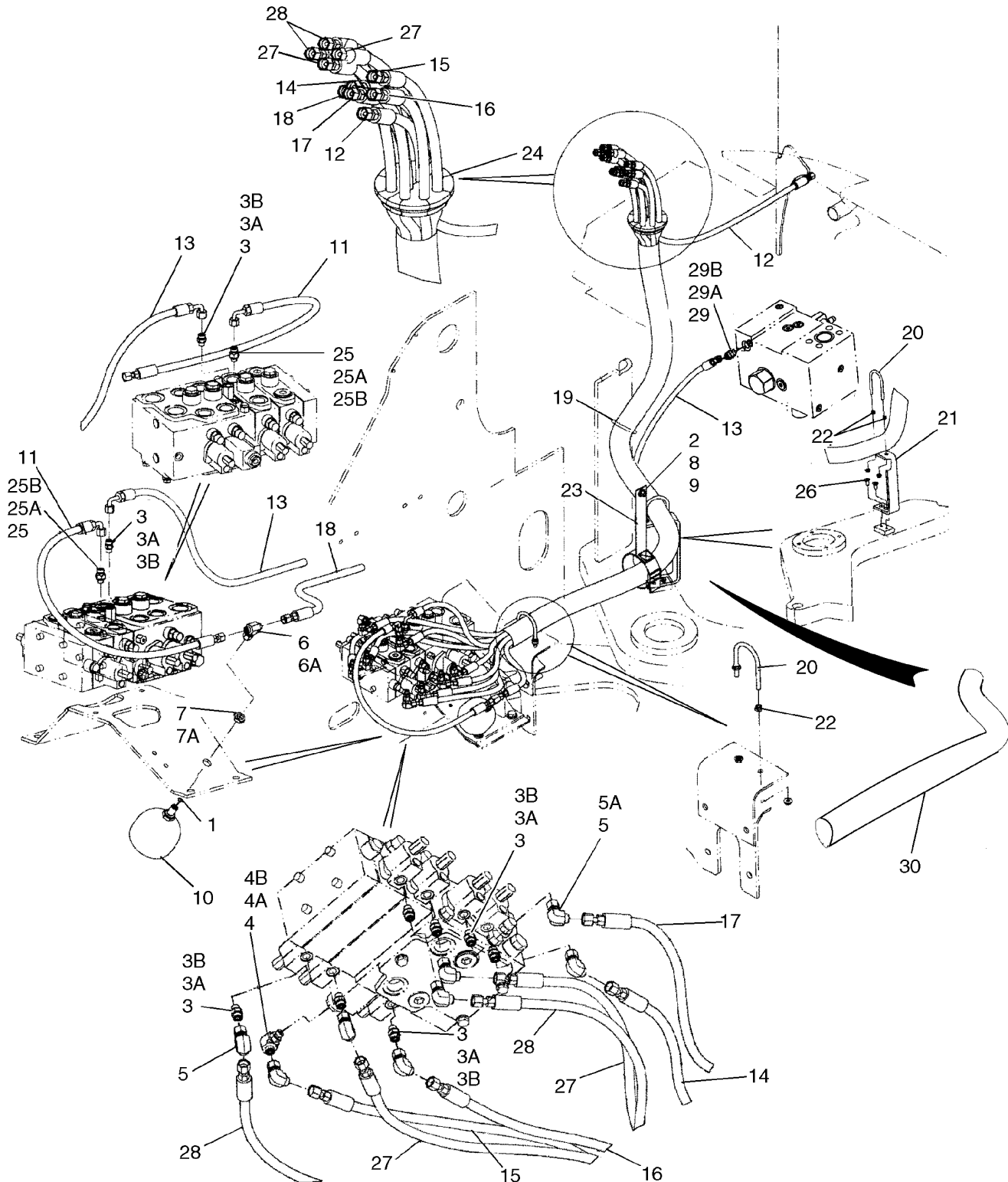

LOADER CONTROL - JOYSTICK WITH SINGLE LEVER MOUNTING
CONTROL DE LA CARGADORA - PALANCA DE MANDO CON UNA SOLA PALANCA SOPORTE
COMMANDE DU CHARGEUR - MANETTE AVEC LEVIER UNIQUE SUPPORT
CONTROLO DO CARREGADOR - JOYSTICK COM UMA ALAVANCA SUPORTE

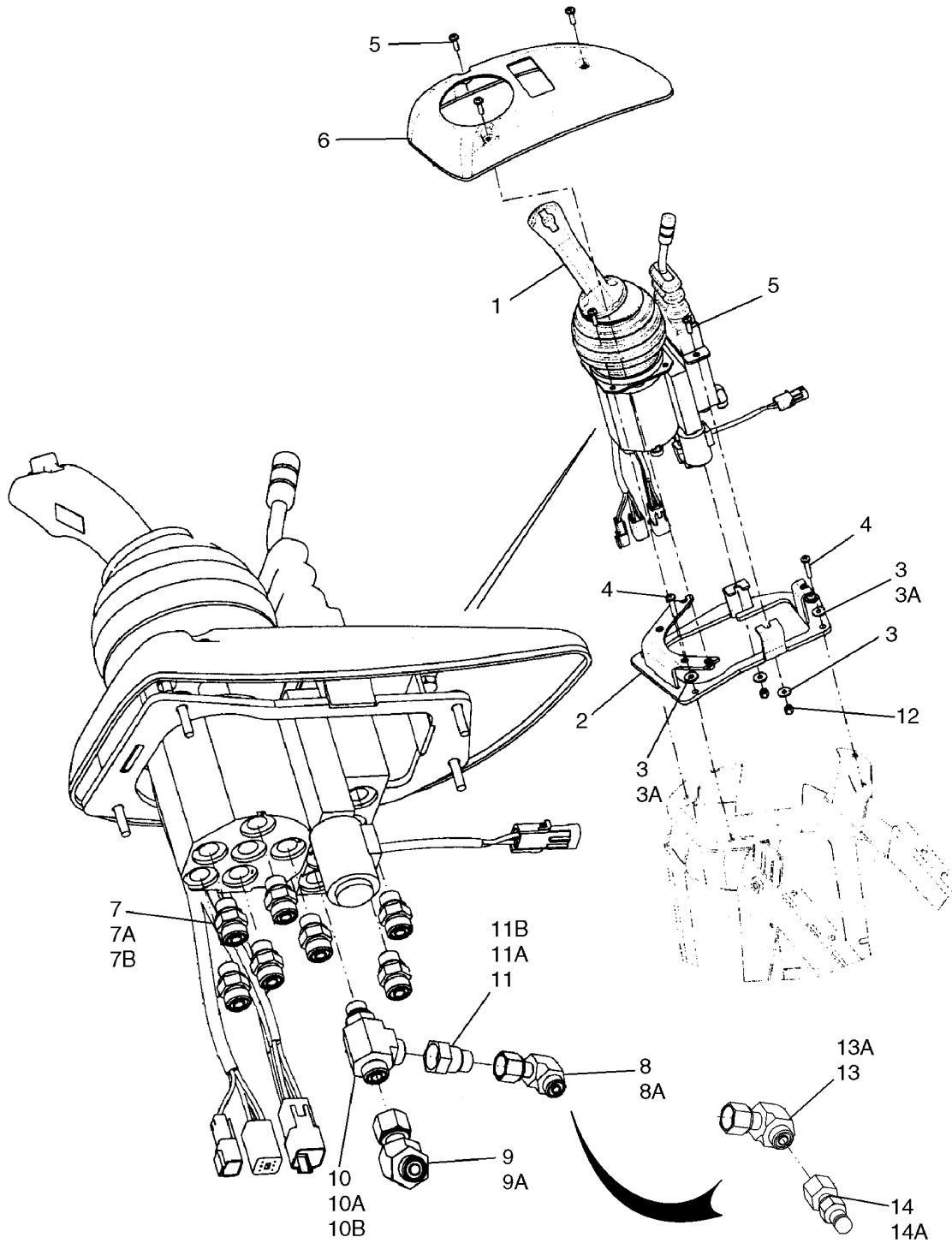

LOADER CONTROL - THREE LEVER MOUNTING
CONTROL DE LA CARGADORA - TRES PALANCAS SOPORTE
COMMANDE DU CHARGEUR - TROIS LEVIERS SUPPORT
CONTROLO DO CARREGADOR - TRÊS ALAVANCAS SUPORTE

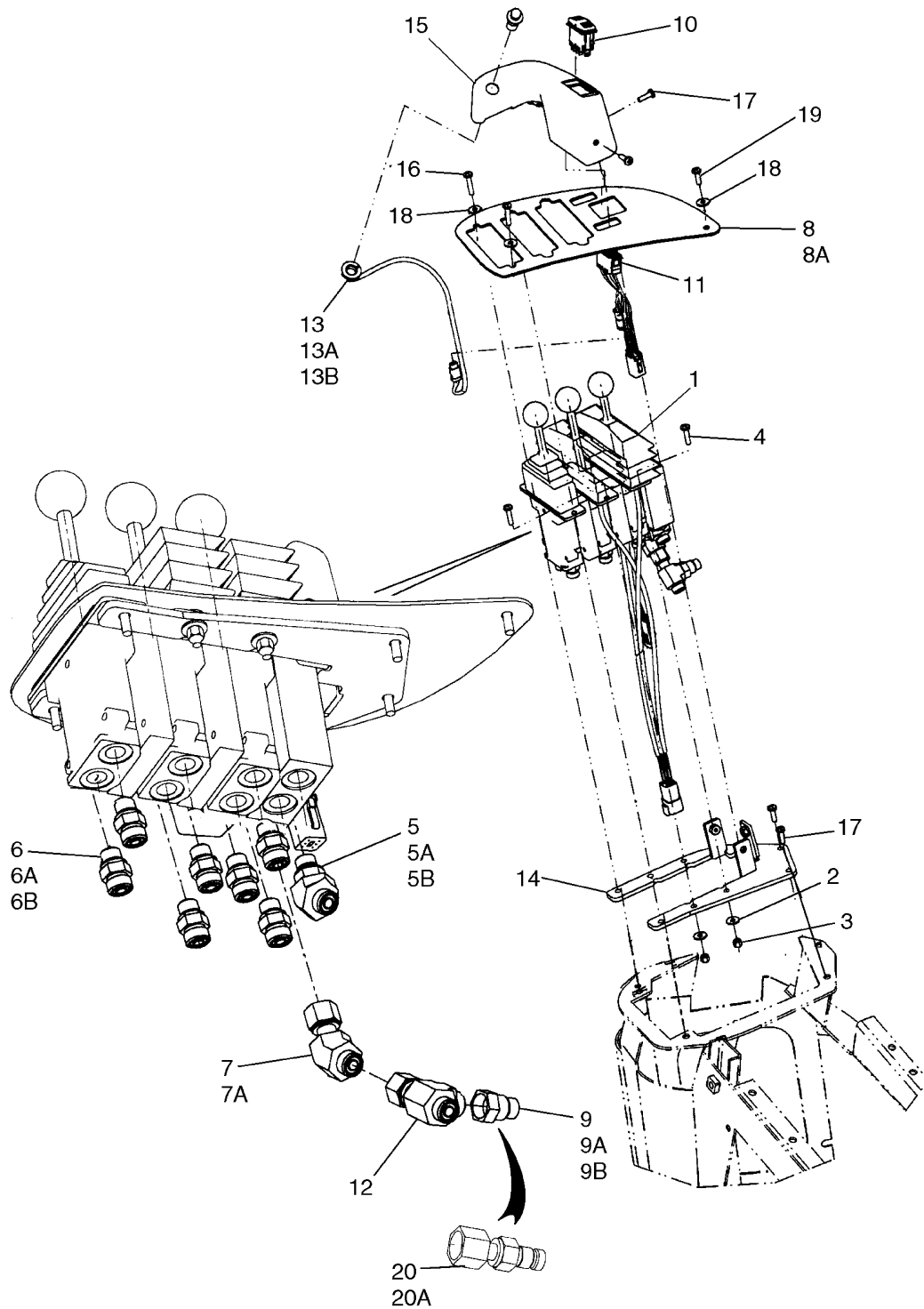

VALVE ASSY - JOYSTICK CONTROL
CONJUNTO DE LA VALVULA - PALANCA DE CONTROL
DISTRIBUTEUR - LEVIER DE COMMANDE
CONJUNTO DA VÁLVULA - CONTROLO DA ALAVANCA DE MUDANÇAS

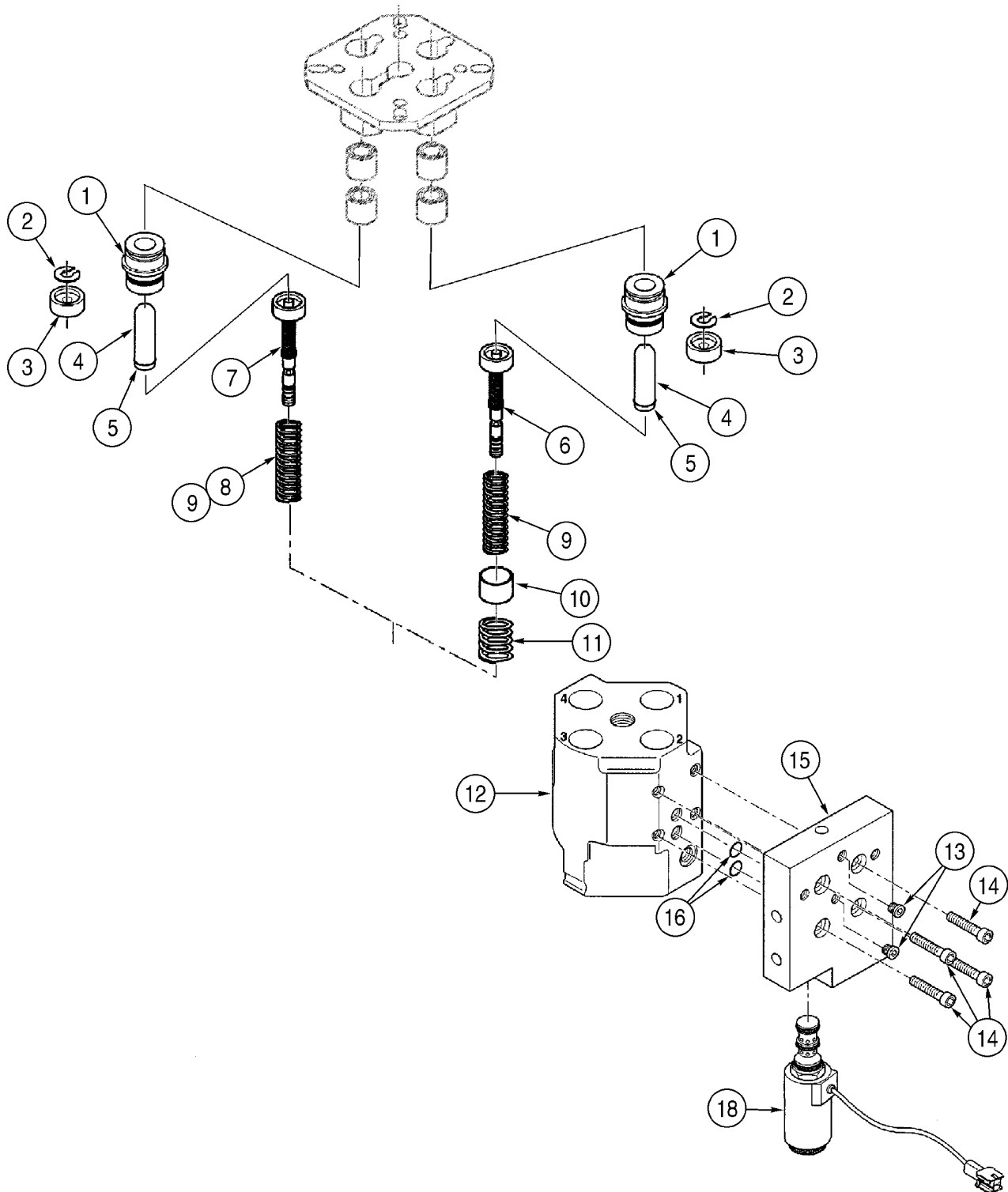

PUMP ASSY - FRONT
BOMBA - DELANTERO
POMPE - AVANT
CONJUNTO DA BOMBA - DIANTEIRA

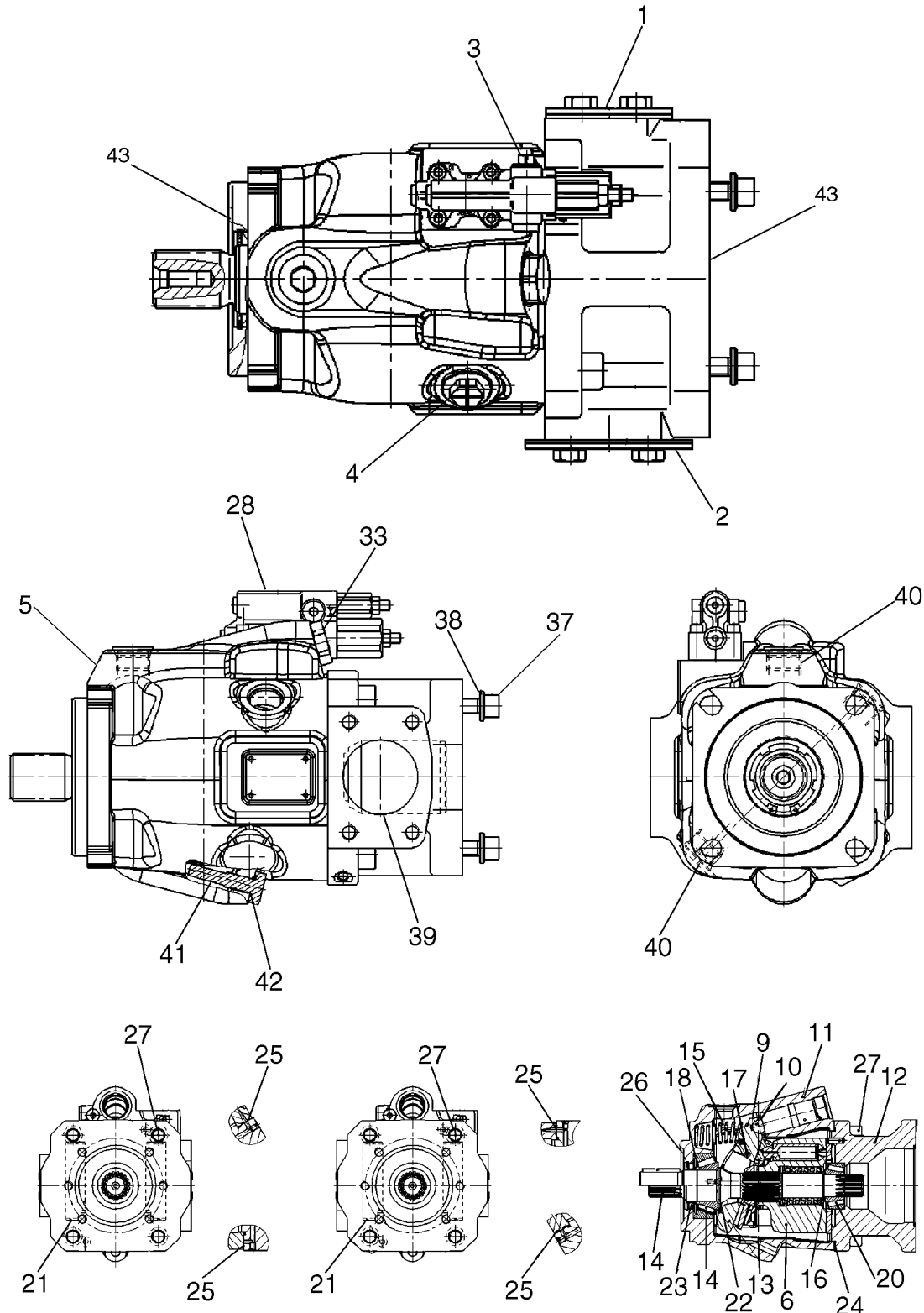

08-34

p3

05/08

PUMP ASSY - REAR
BOMBA - TRASERO
POMPE - ARRIERE
CONJUNTO DA BOMBA - TRASEIRO

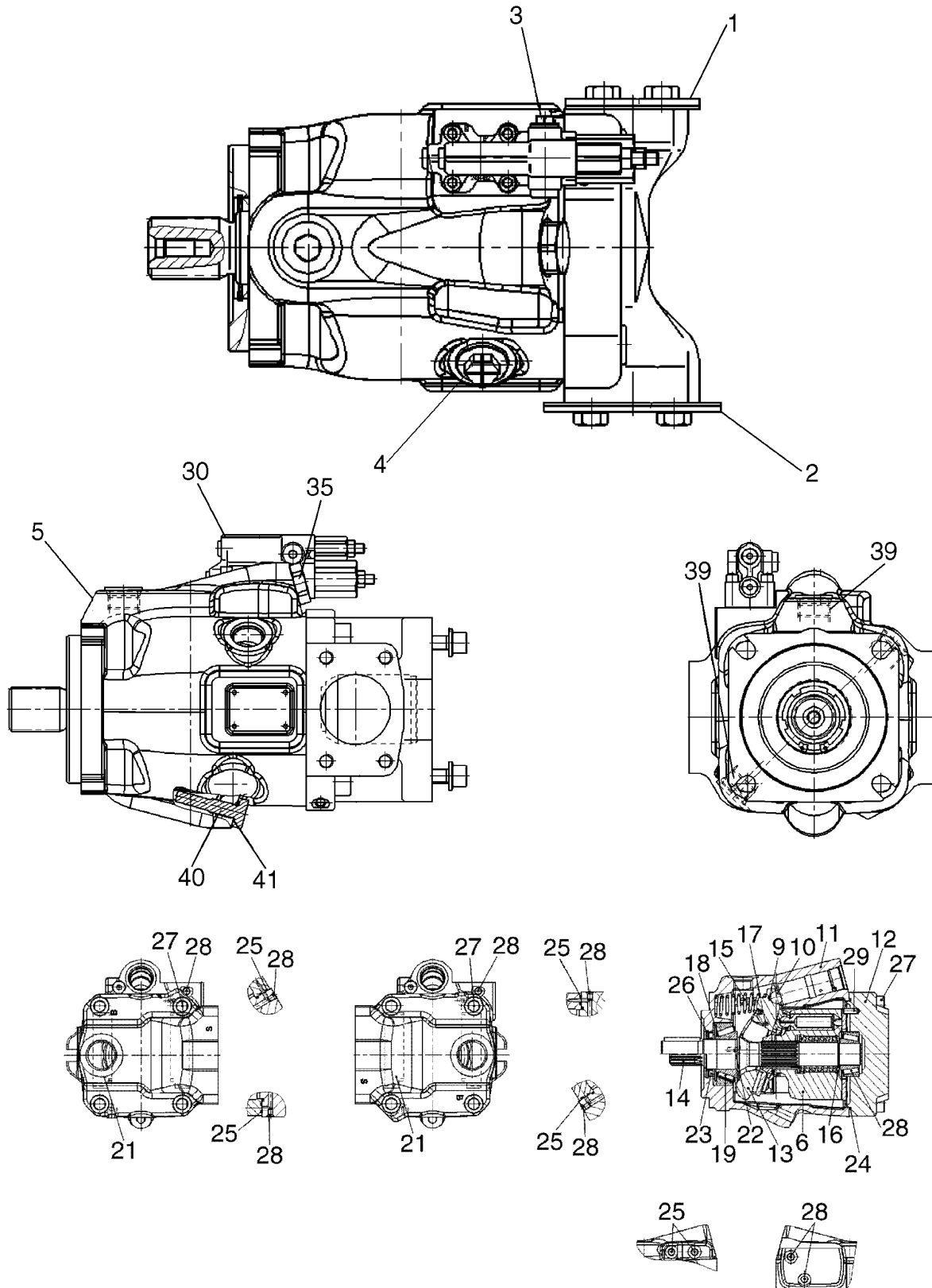

NOTES NOTES NOTAS NOTIZEN NOTAS NOTE OPMERKINGEN BEMÆRKNINGER

CONTROL - BUCKET HEIGHT AND RETURN-TO-TRANSPORT (XR LOADER)
CONTROLES - ALTURA DEL CUCHARON Y RETORNO-A-TRANSPORTE (XR)
COMMANDES - HAUTEUR DU GODET ET RETOUR À TRANSPORT (XR)
CONTROLO - ALTURA DO BALDE E RETORNO-AO-TRANSPORTE (XR)

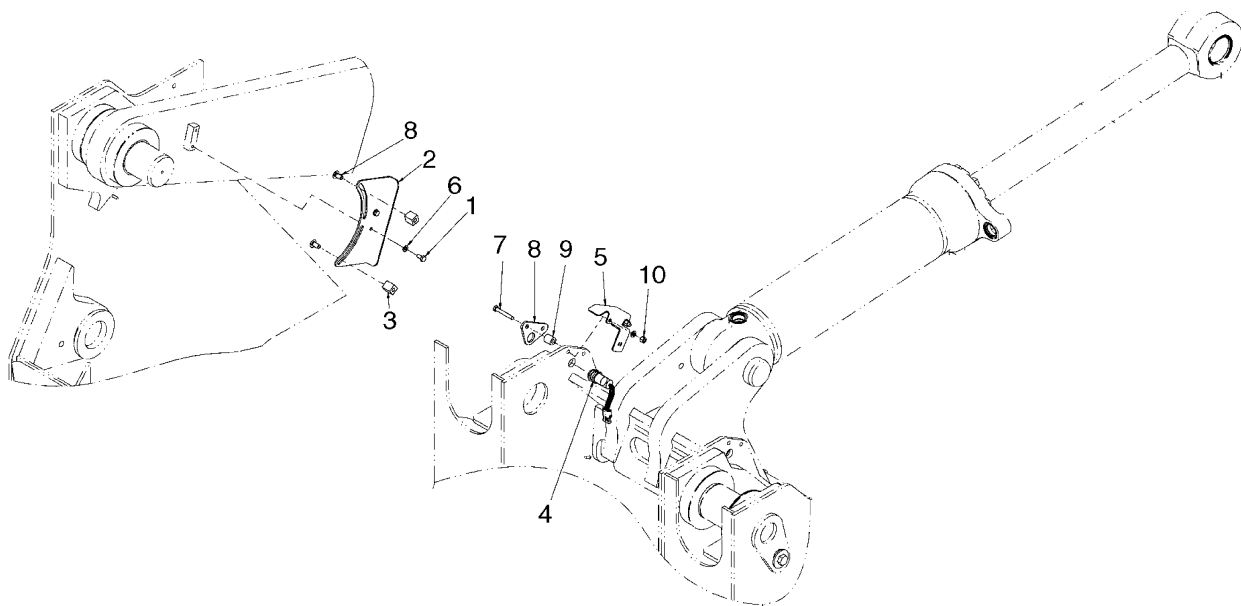

FRAME - LOADER LIFT (XR LOADER)
MARCO - ELEVADOR DE LA CARGADORA (XR)
CADRE - RELEVAGE DE LA CHARGEUSE (XR)
ARMAÇÃO - ELEVADOR DO CARREGADOR (XR)

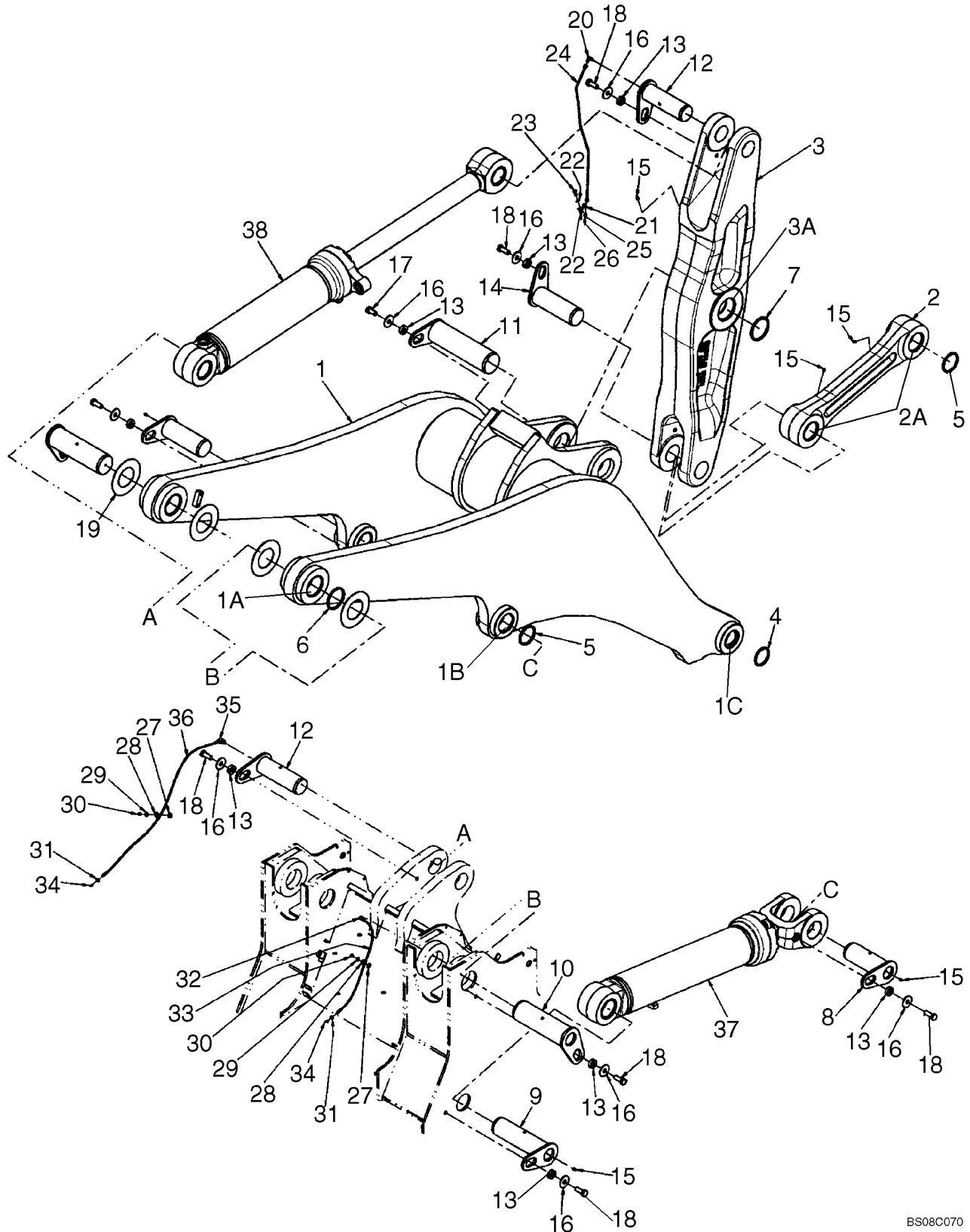

09-10

p1

01/09

LOADER BUCKET - WITH BOLT ON EDGE AND SKID PADS - 5.0 CU YDS

CUCHARON DE LA CARGADORA - CON PERNO EN EL BORDE Y ALMOHADILLAS DE DESLIZAMIENTO - 5.0 CU YDS

GODET DE LA CHARGEUSE - AVEC BORD VISSABLE ET PATINS ANTI-DÉRAPAGE - 5.0 CU YDS

BALDE DO CARREGADOR - COM EXTREMIDADE FIXA E SAPATAS DE PATINAGEM - 5.0 CU YDS

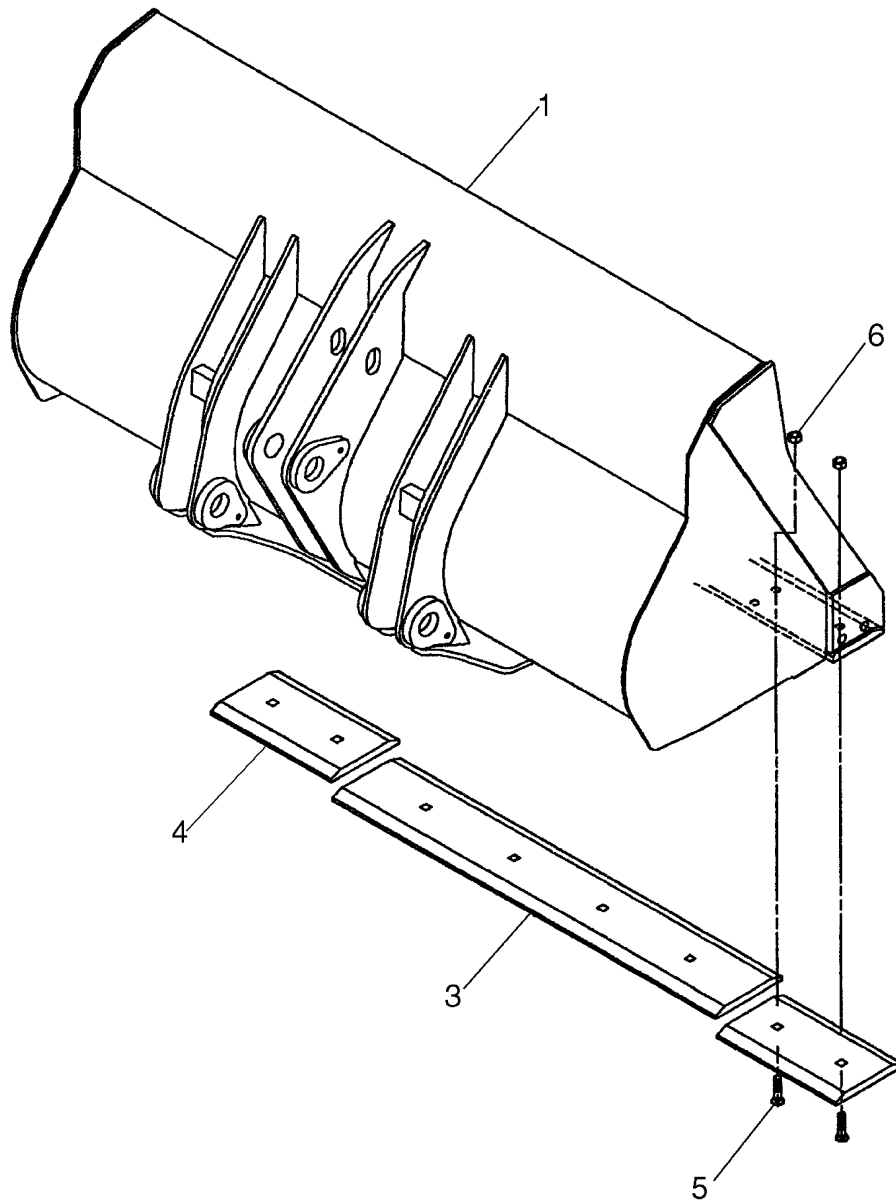

BS07A337

LOADER BUCKET - WITH TEETH, SEGMENTS AND SKID PADS - EUROPE
CUCHARON DE LA CARGADORA - DENTADO, SEGMENTOS Y ALMOHADILLAS DE DESLIZAMIENTO - EUROPA
GODET DE LA CHARGEUSE - AVEC DENTS, SEGMENTS ET PATINS ANTI-DÉRAPAGE - EUROPA
BALDE DO CARREGADOR - COM DENTES , SECÇÕES E SKID PADS - EUROPA

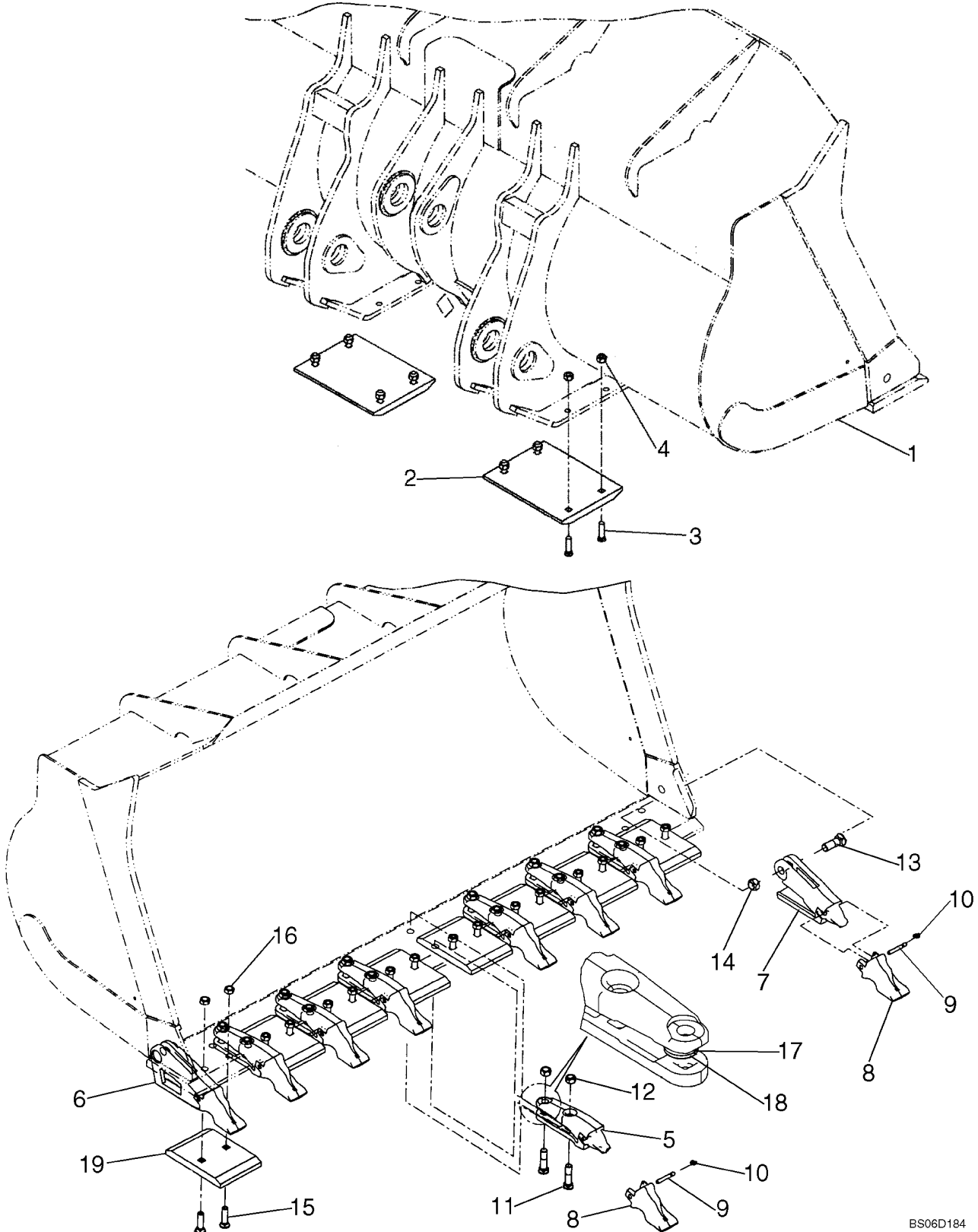

HOOD
CAPO
CAPOT
CAPO

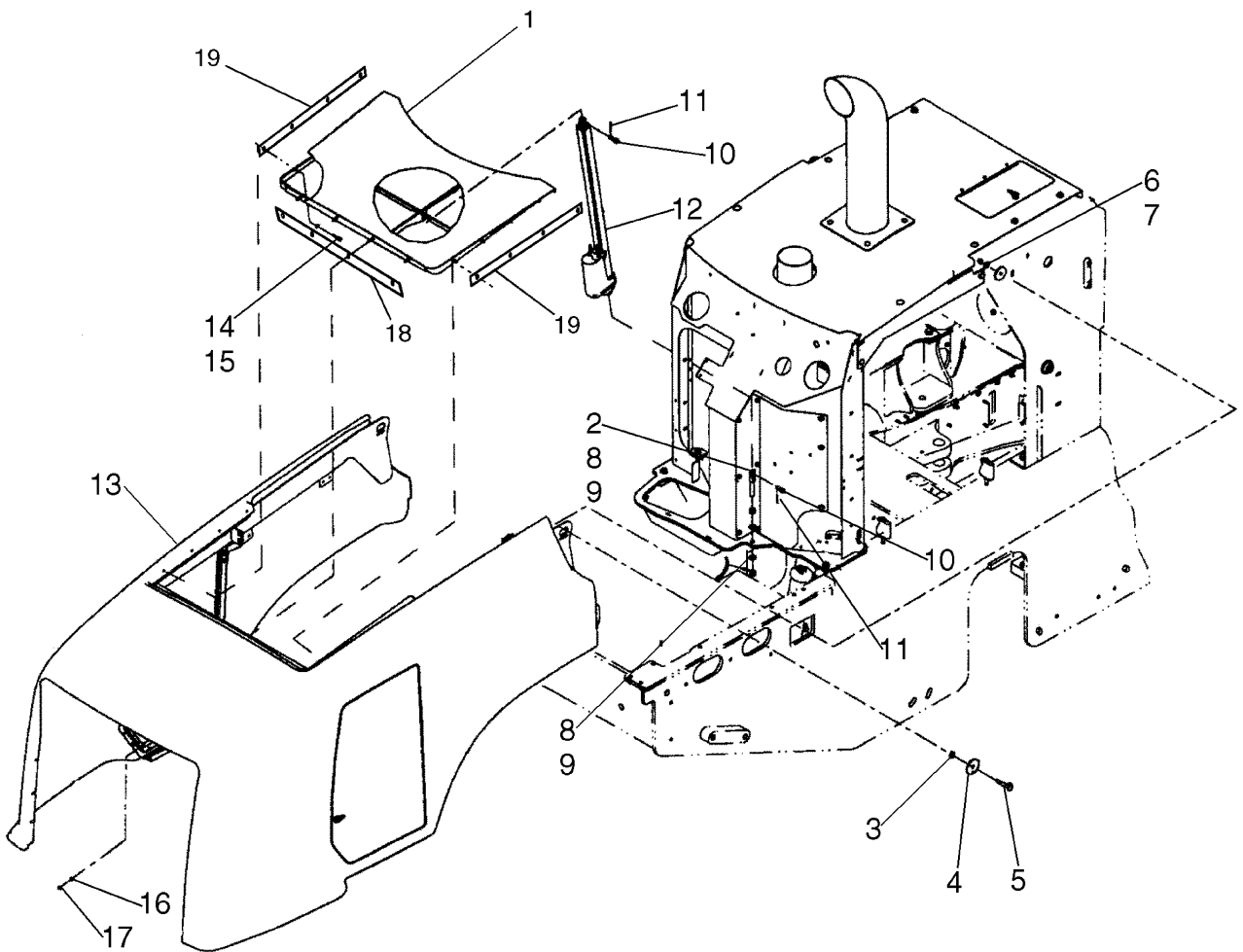

HOOD - TOP
CAPO - ARIBA
CAPOT- DESSUS
CAPÔ - SUPERIOR

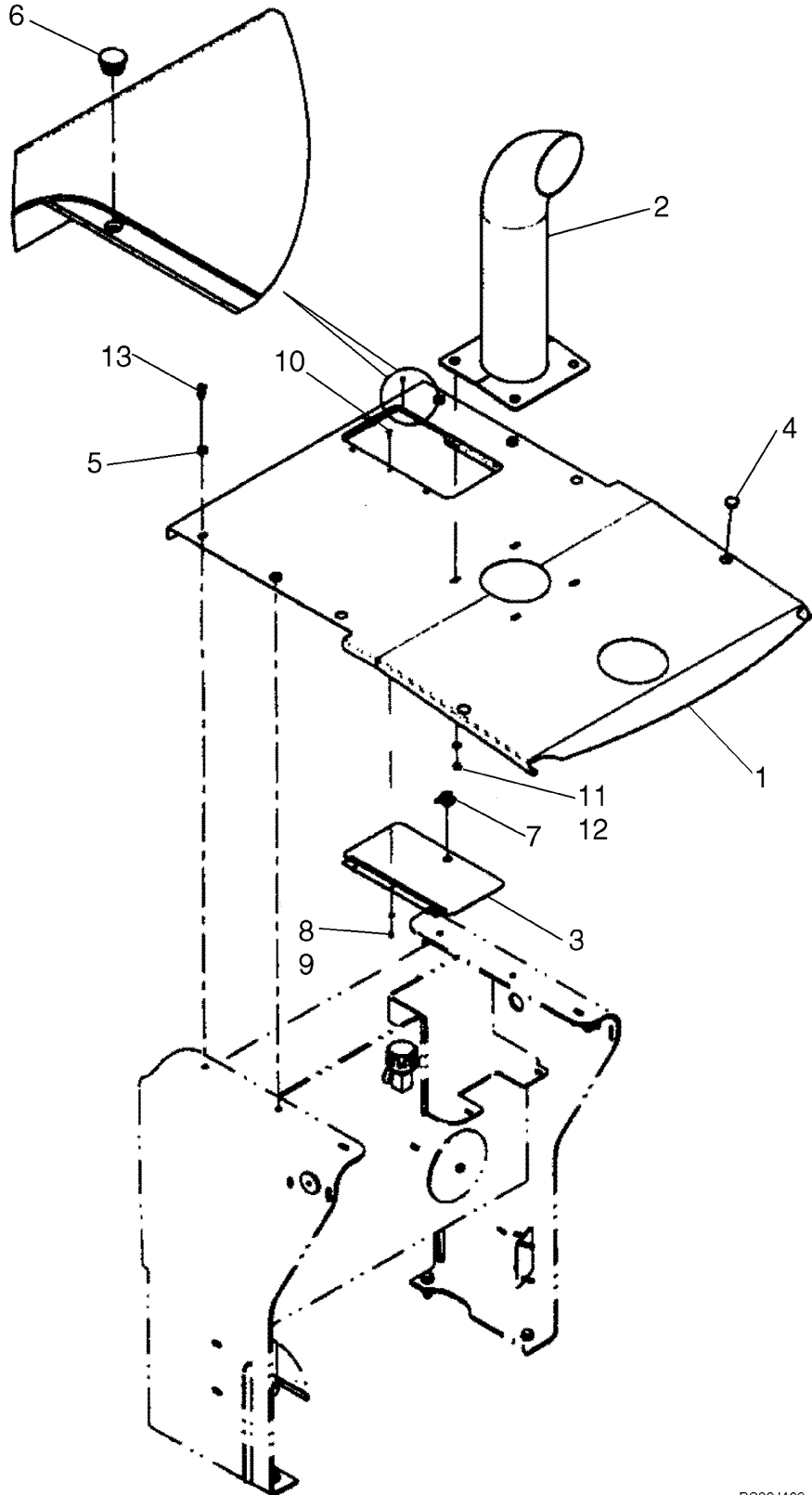

09-27

p1

01/09

COVERS - BATTERY BOX
CUBIERTAS - CAJA DE LA BATERIA
COUVERCLES - COMPARTIMENT BATTERIE
COBERTURAS - CAIXA DA BATERIA

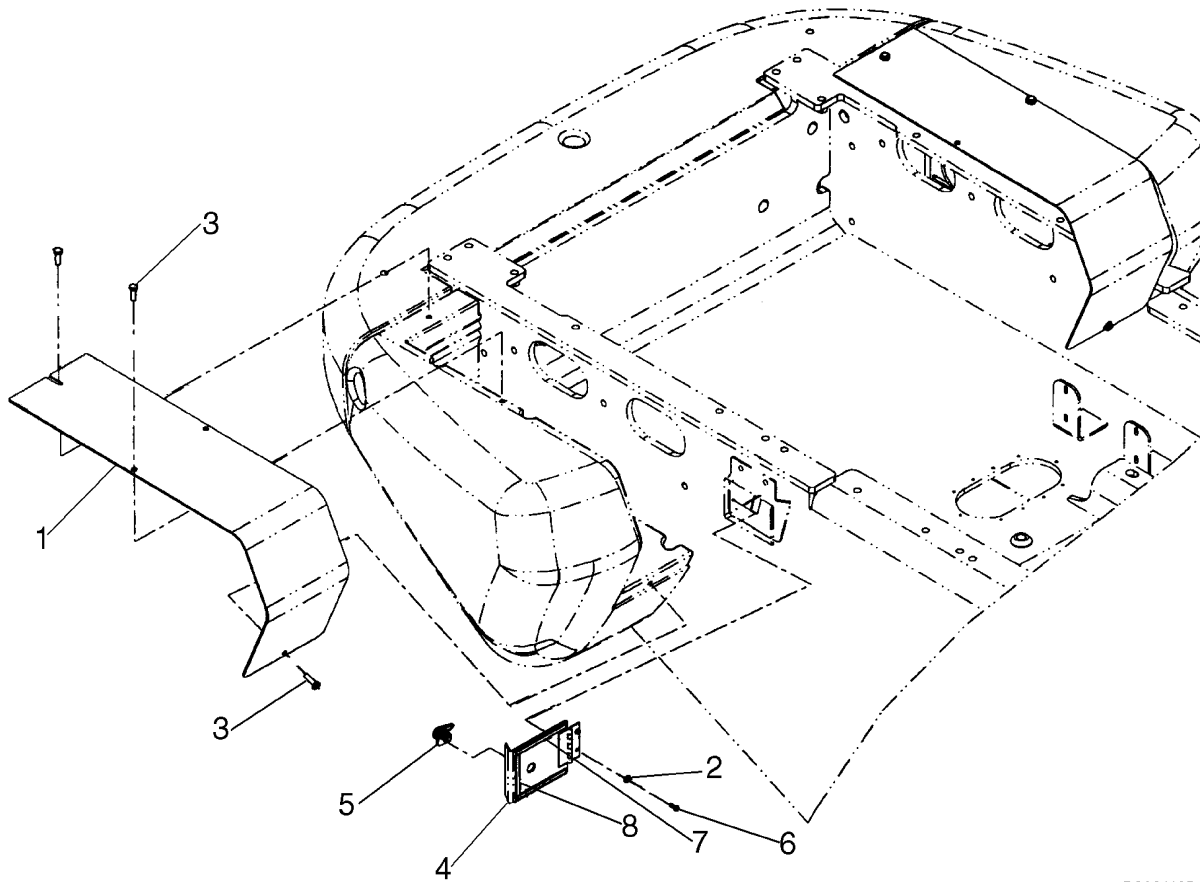

BS06J465

COVERS - HYDRAULICS
CUBIERTAS - HIDRAULICA
COUVERCLES - SYSTEME HYDRAULIQUE
COBERTURAS - SISTEMA HIDRÁULICO

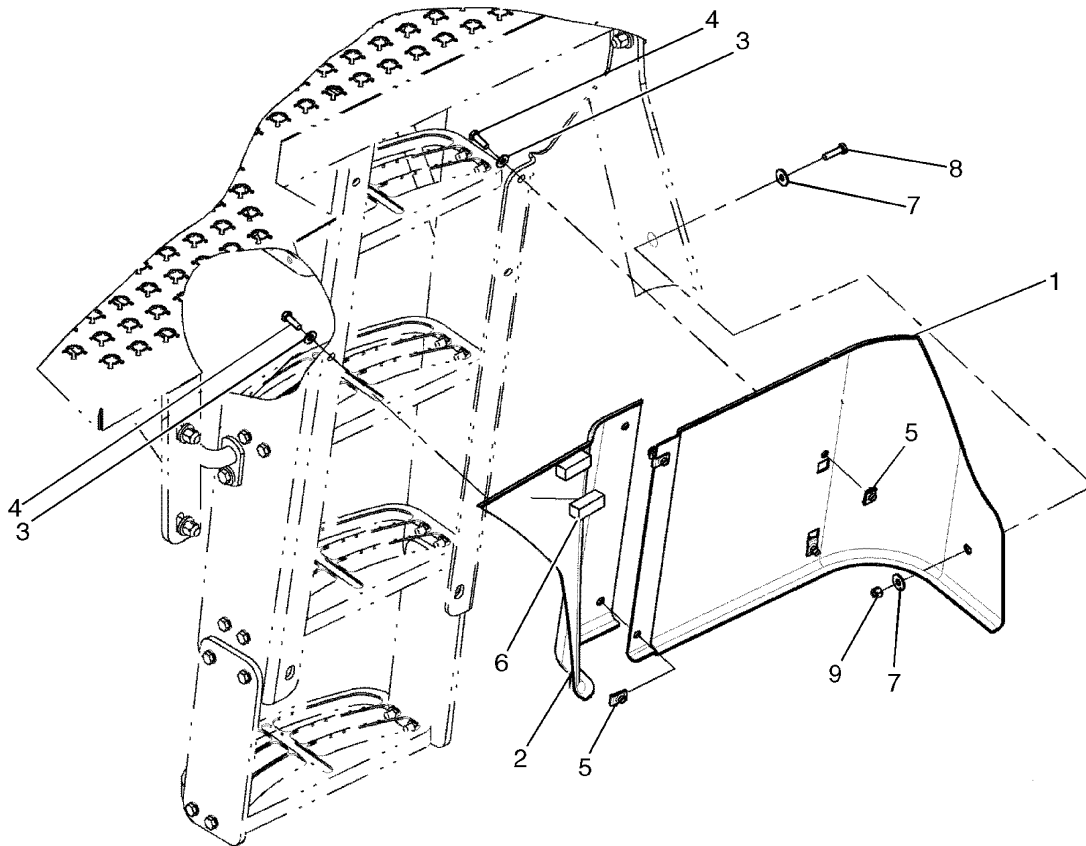

FENDERS, REAR - LEFT
PARACHOQUES, TRASERO - LADO IZQUIERDO
GARDE-BOUE ARRIÈRE - GAUCHE
GUARDA-LAMAS, TRASEIRO - ESQUERDA

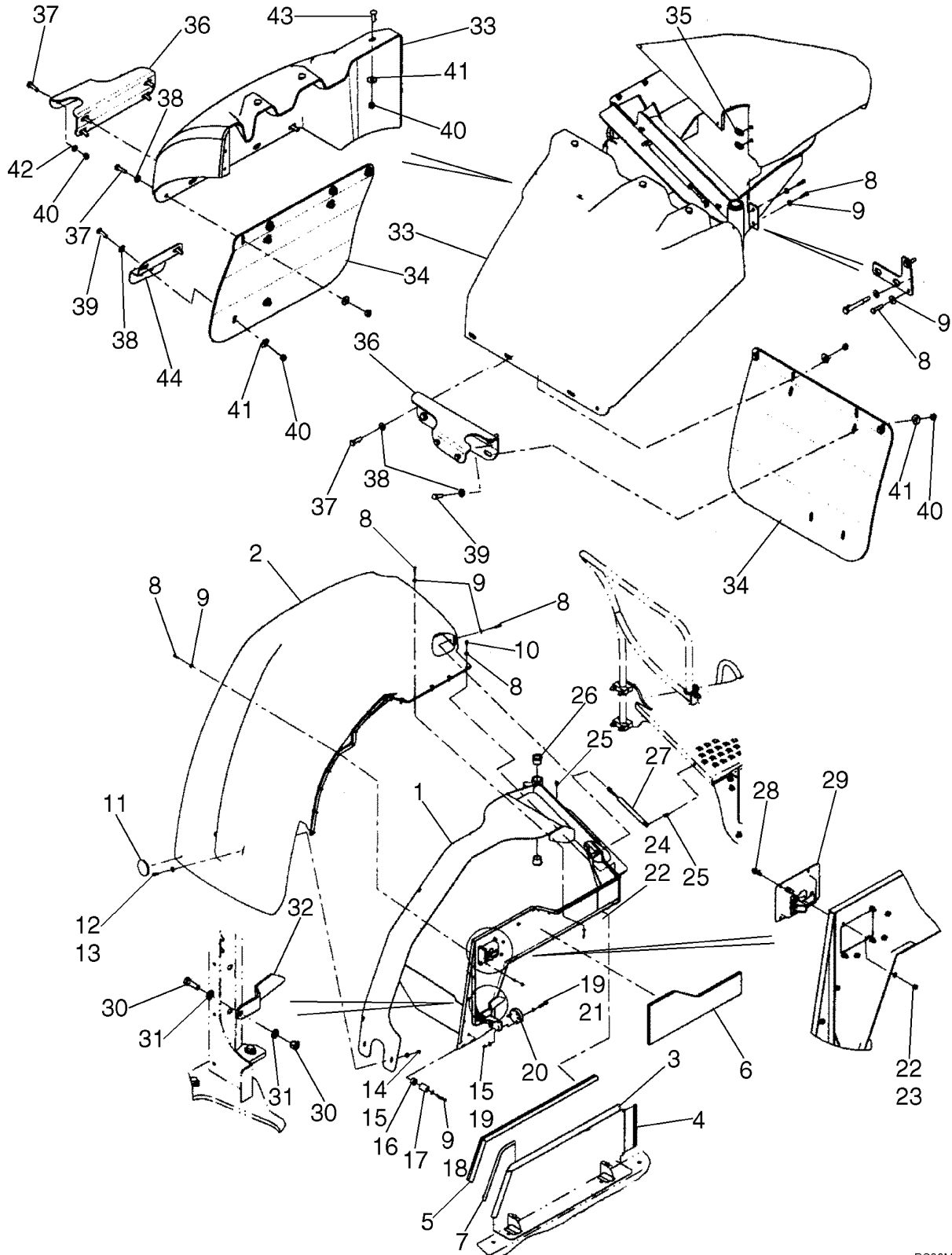

SEAT - MOUNTING/SEAT BELTS
ASIENTO - SOPORTE/CINTURONES DE SEGURIDAD
SIEGE - SUPPORT/CEINTURES DE SÉCURITÉ
ASSENTO - SUPORTE/CINTOS DE SEGURANÇA

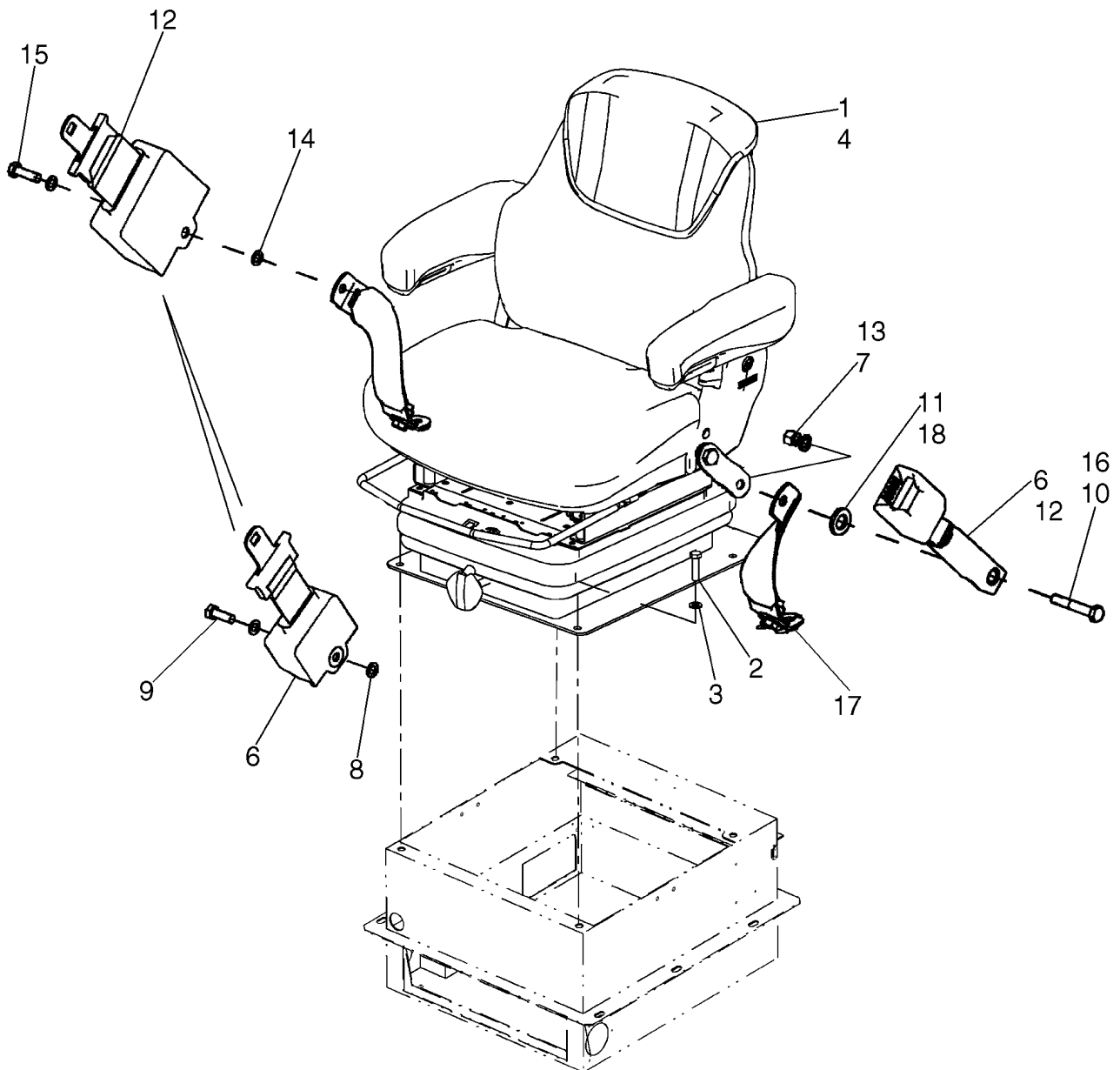

SEAT ASSY, MECHANICAL SUSPENSION
CONJUNTO DEL ASIENTO, SUSPENSION MECANICA
SIÈGE, SUSPENSION MÉCANIQUE
CONJUNTO DO ASSENTO, SUSPENSÃO MECÂNICA

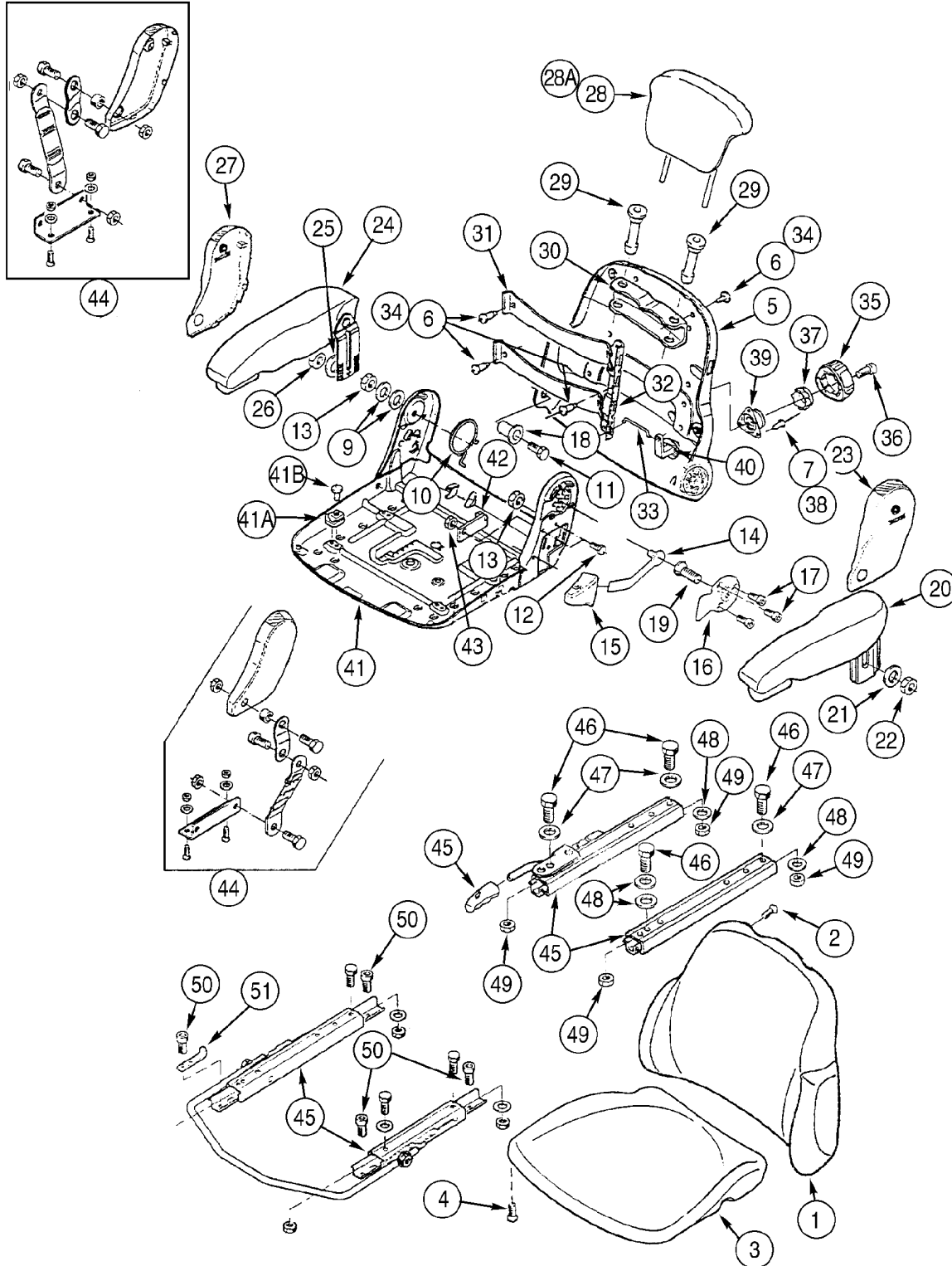

SEAT ASSY, MECHANICAL SUSPENSION
CONJUNTO DEL ASIENTO, SUSPENSION MECANICA
SIÈGE, SUSPENSION MÉCANIQUE
CONJUNTO DO ASSENTO, SUSPENSÃO MECÂNICA

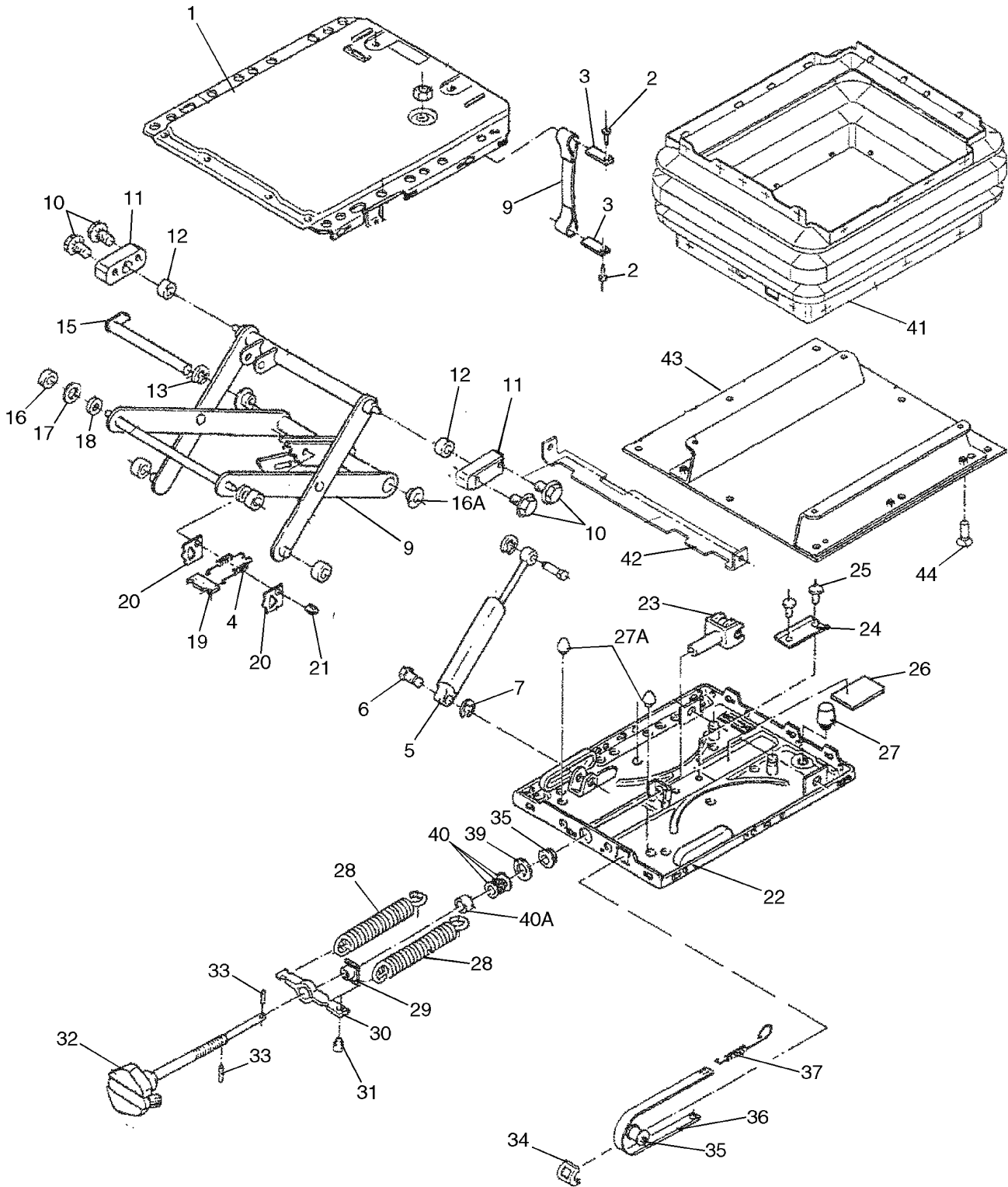

SEAT ASSY, MECHANICAL SUSPENSION - VINYL
CONJUNTO DEL ASIENTO, SUSPENSION MECANICA - VINILO
SIÈGE, SUSPENSION MÉCANIQUE - VINYLE
CONJUNTO DO ASSENTO, SUSPENSÃO MECÂNICA - VINIL

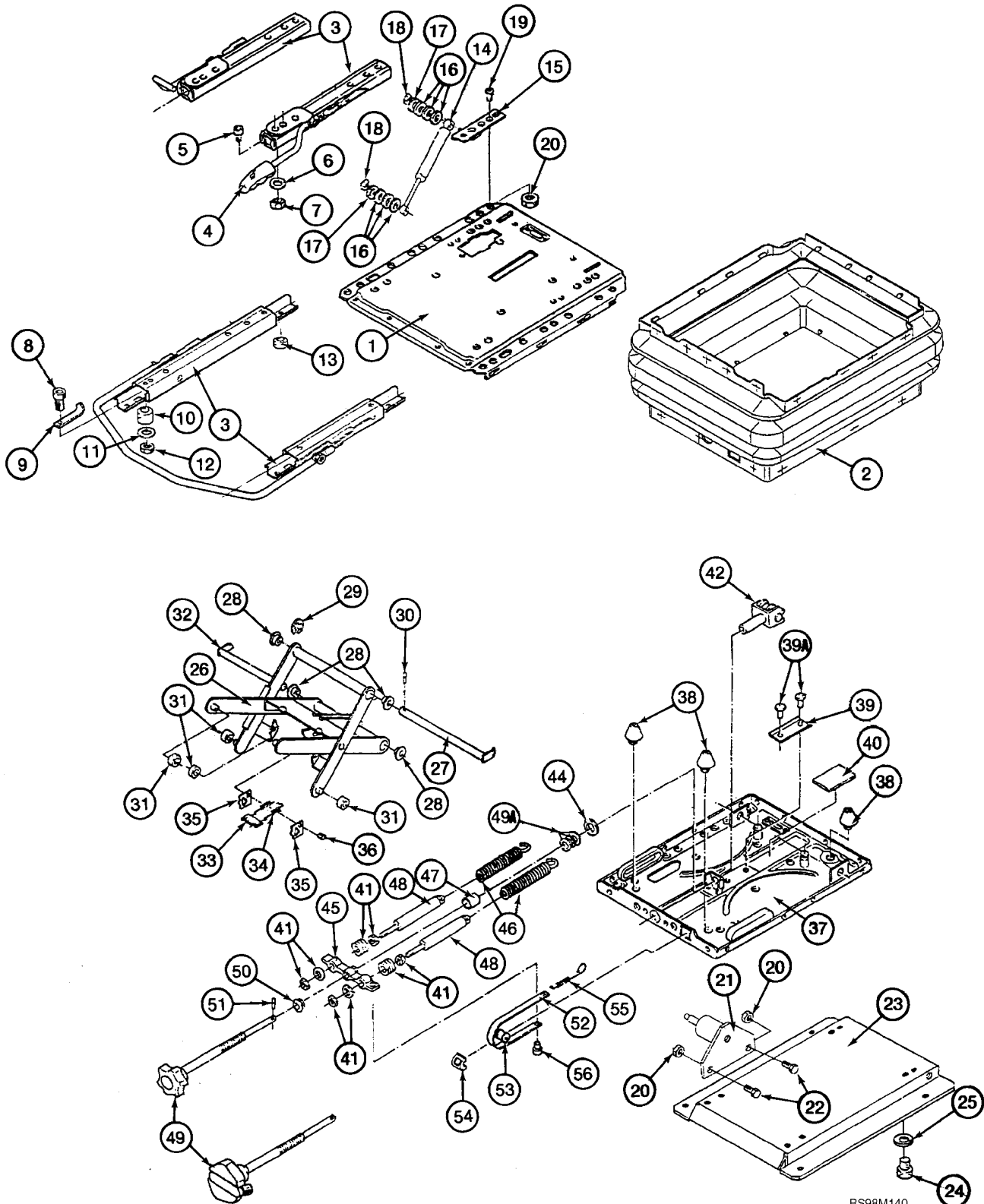

SEAT ASSY, AIR SUSPENSION
CONJUNTO DEL ASIENTO, SUSPENSION DE AIRE
SIÈGE, SUSPENSION PNEUMATIQUE
CONJUNTO DO ASSENTO, SUSPENSÃO PNEUMÁTICA

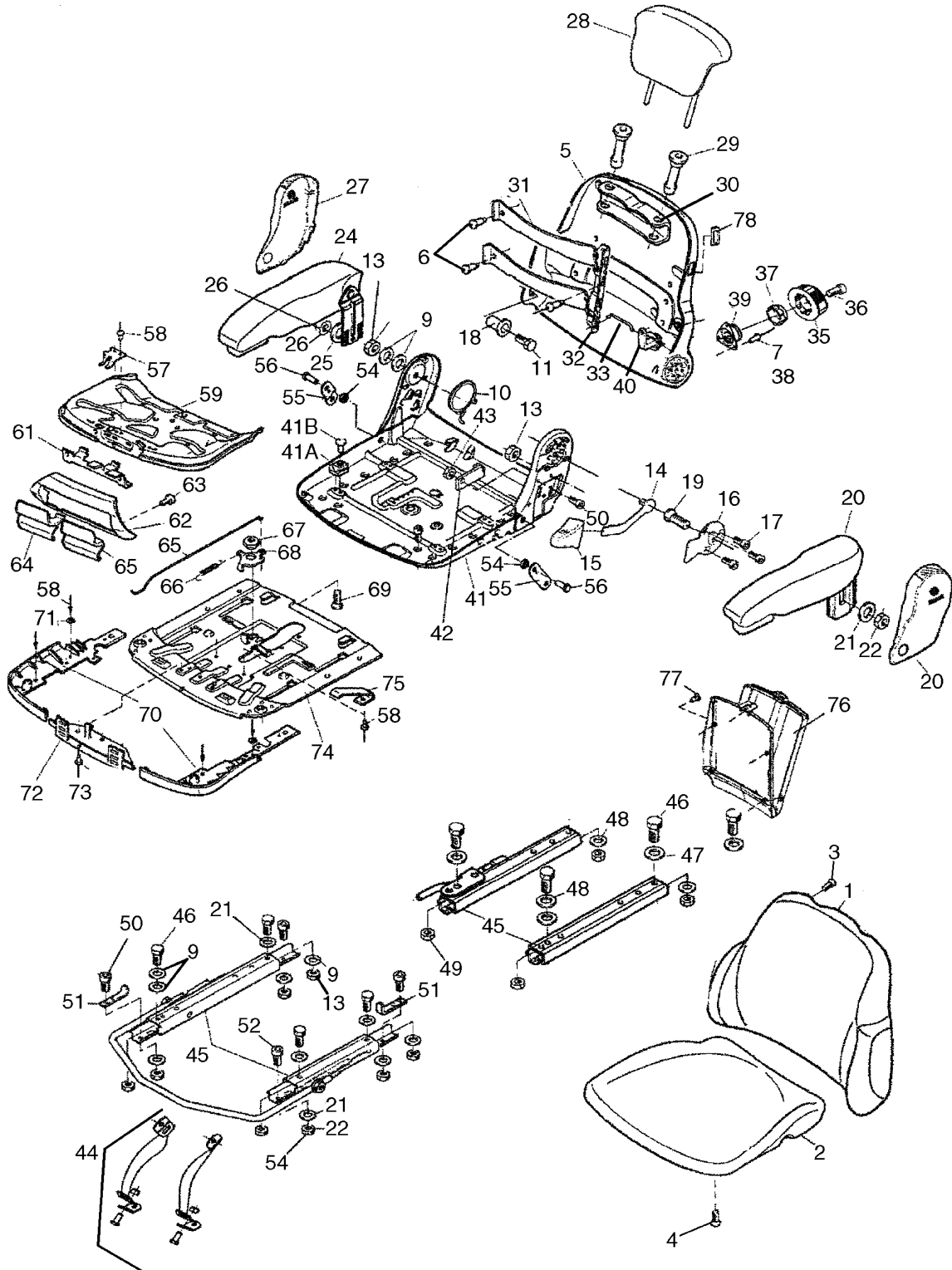

SEAT ASSY, AIR SUSPENSION
CONJUNTO DEL ASIENTO, SUSPENSION DE AIRE
SIÈGE, SUSPENSION PNEUMATIQUE
CONJUNTO DO ASSENTO, SUSPENSÃO PNEUMÁTICA

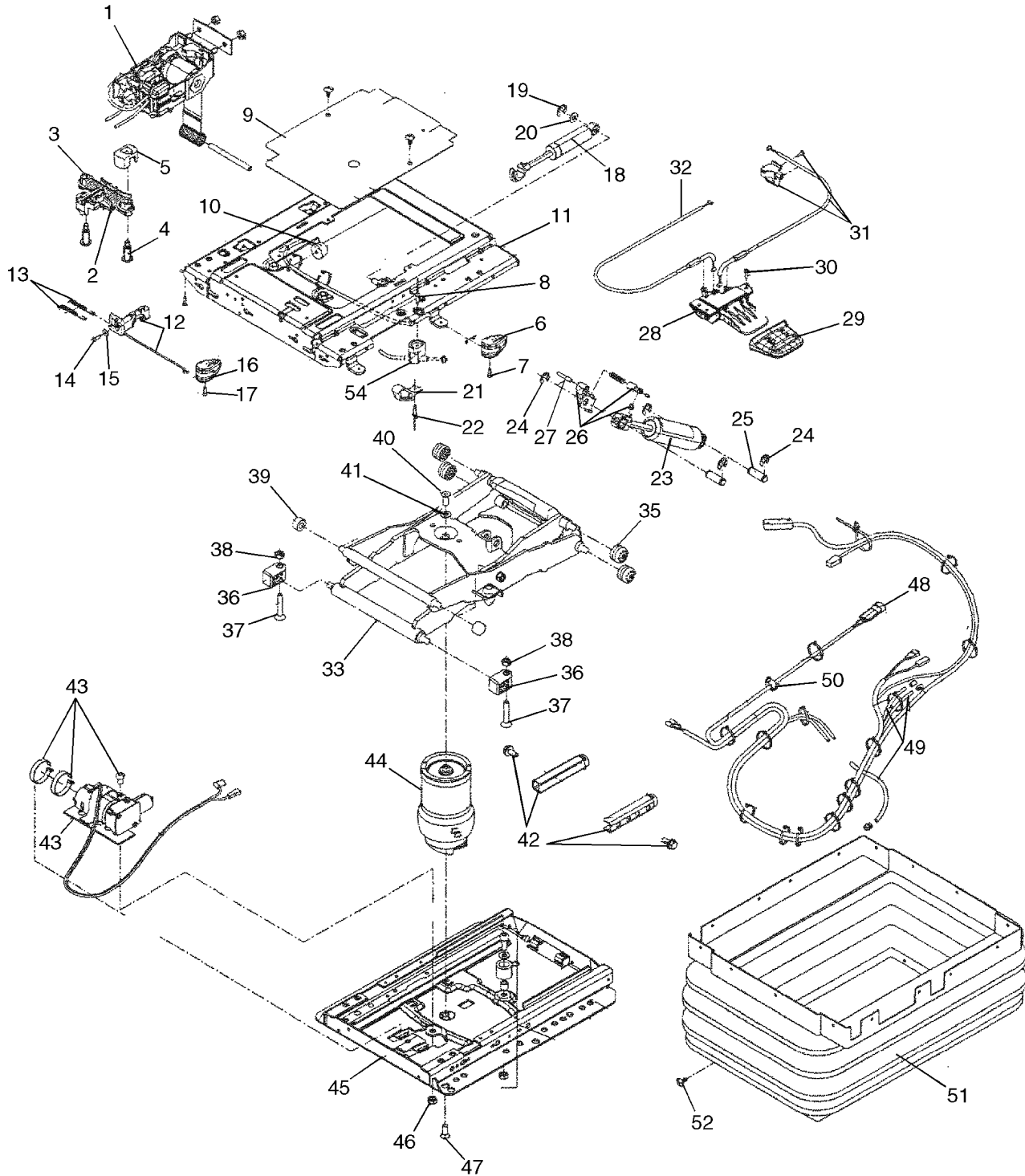

CAB - MIRRORS
CABINA - ESPEJOS RETROVISORES
CABINE - RETROVISSEUR
CABINE - ESPEJOS RETROVISORES

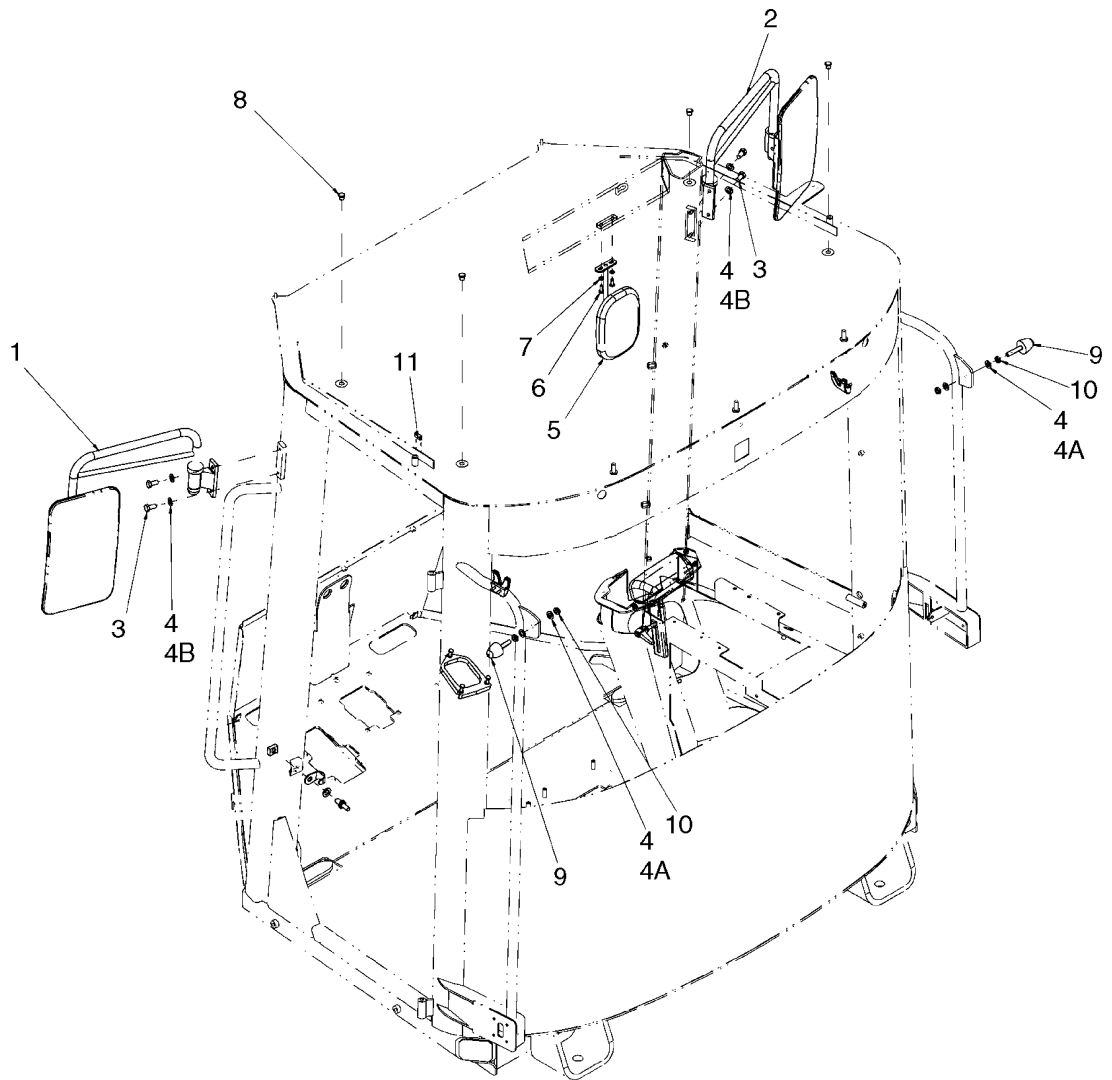

09-58

p1

01/09

CAB - EXTERIOR TRIM
CABINA - GUARNICION EXTERNA
CABINE - AJUSTAGE EXTÉRIEUR
CABINE - EXTERIOR APARAR

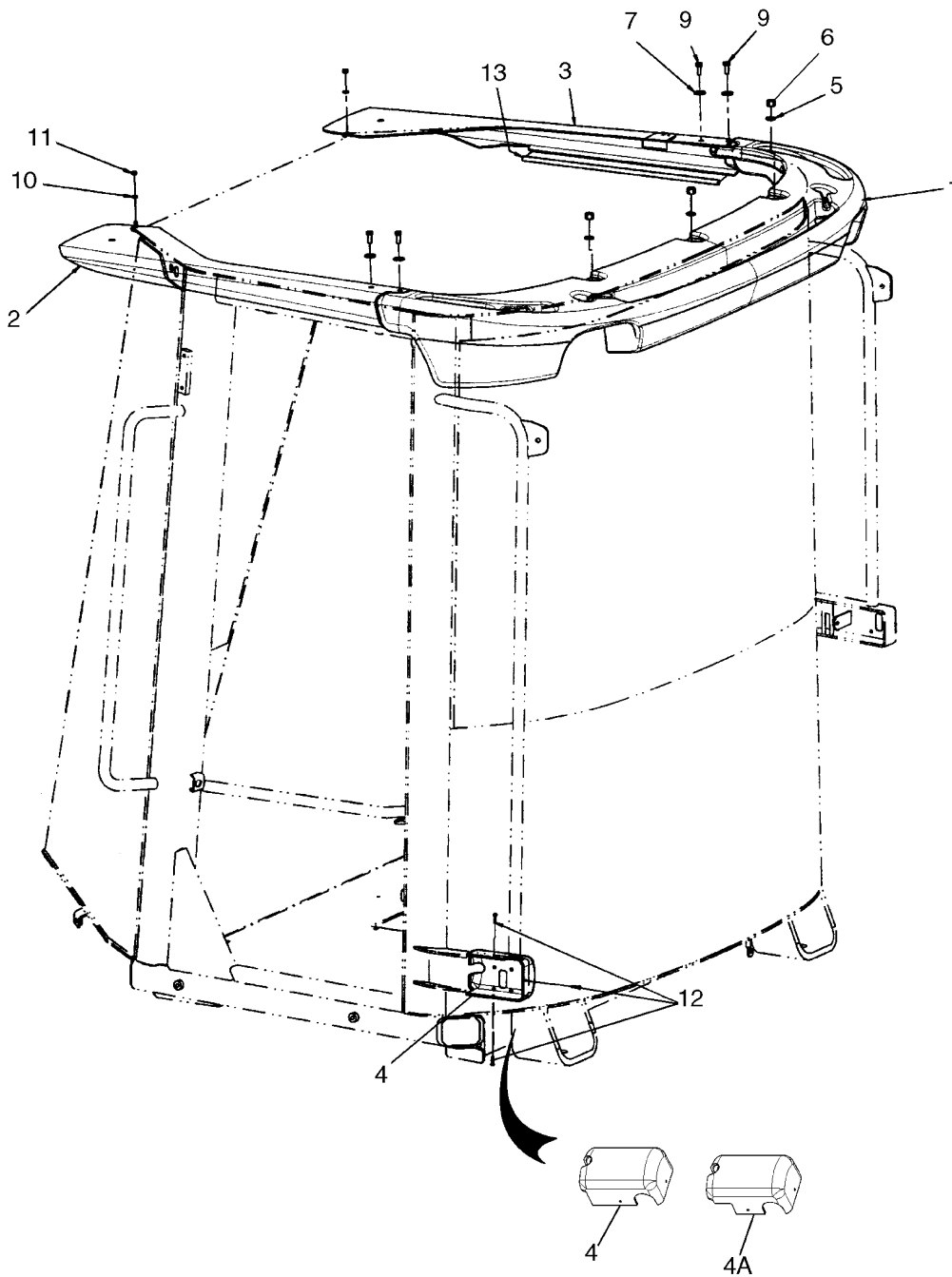

CAB - WINDOW, RIGHT-HAND-LOWER
CABINA - VENTANILLA, DERECHA
CABINE - FENÊTRE DROITE
CABINE - JANELA, DIREITA

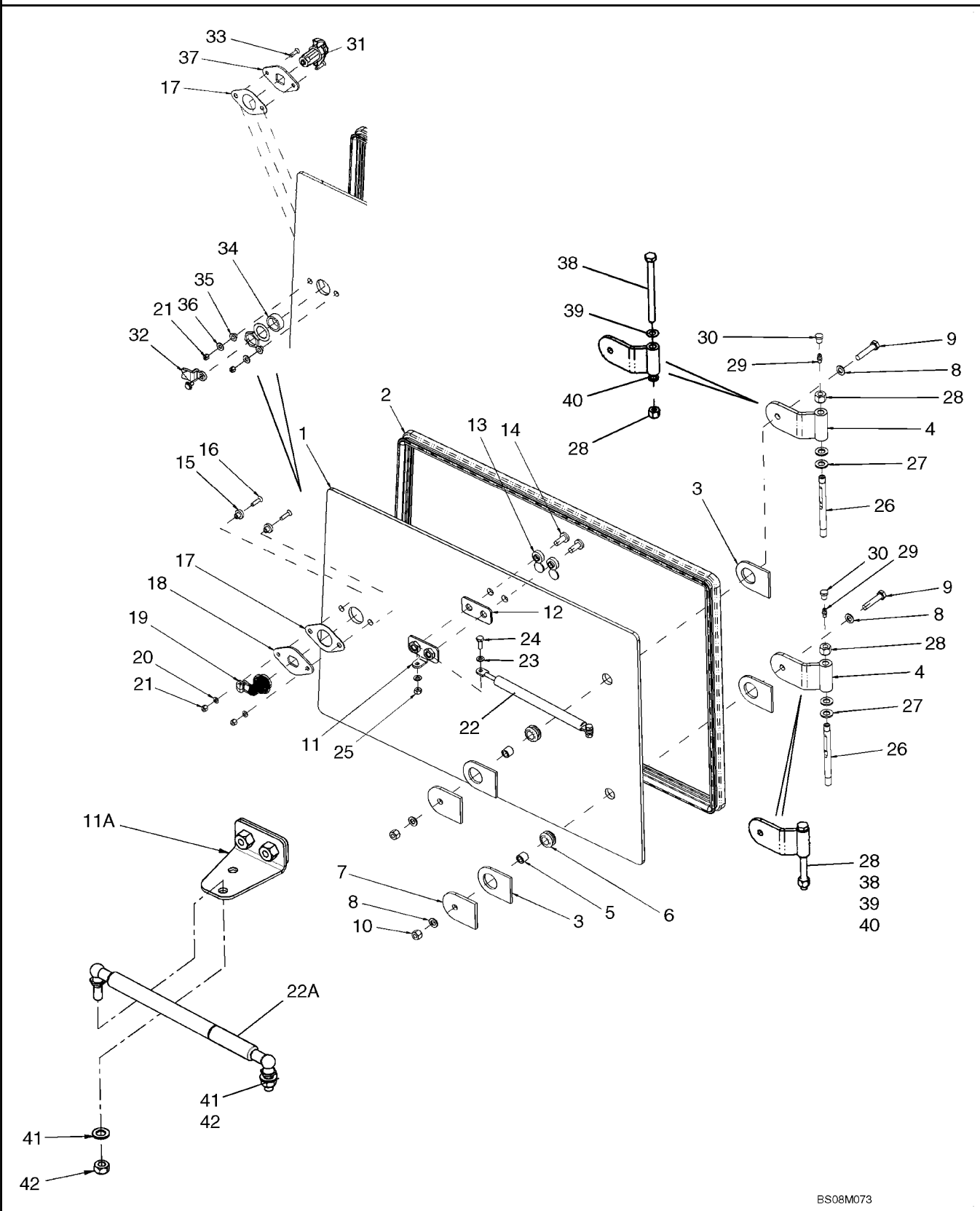

09-63

p2

01/09

CAB - DOOR - PRIOR TO P.I.N. N8F206374

CABINA - PUERTA

CABINE - PORTE

CABINE - PORTA

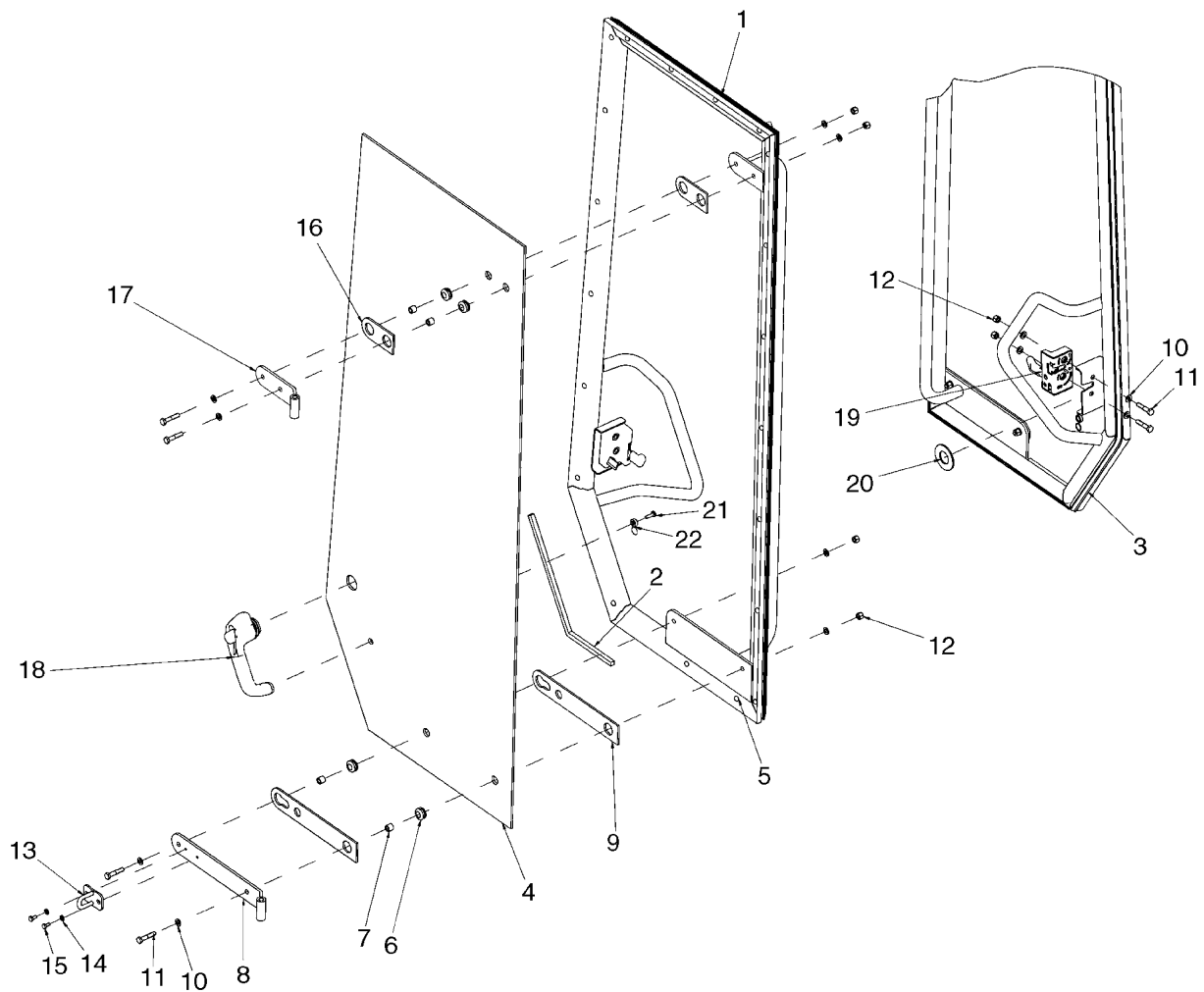

CAB - SUNVISOR
CABINA - PARASOL
CABINE - PARE-SOLEIL
CABINE - PALA

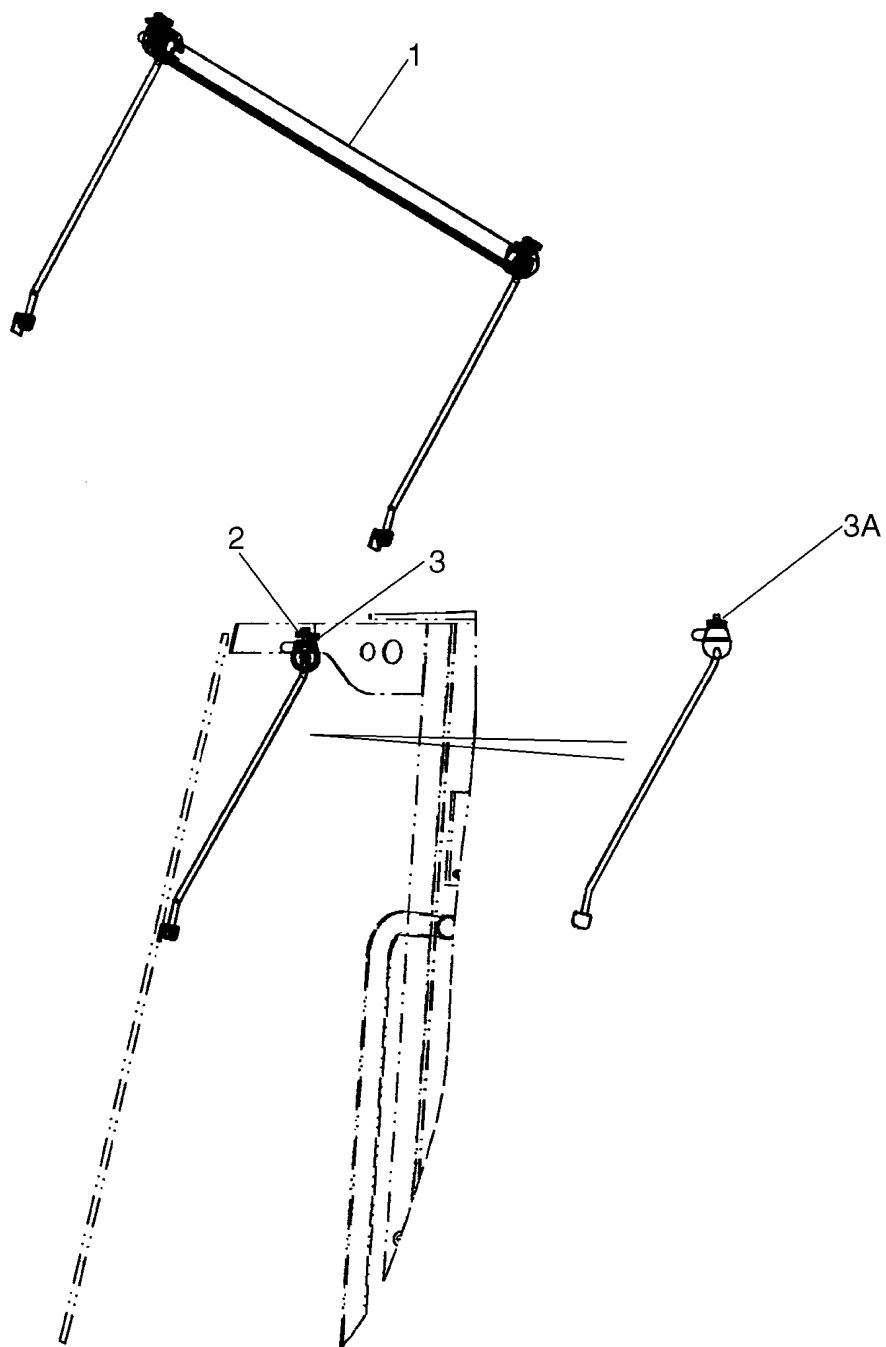

HEATER - MOUNTING
CALENTADOR - MONTAJE
CHAUFFAGE - MONTAGE
AQUECEDOR - SUPORTE

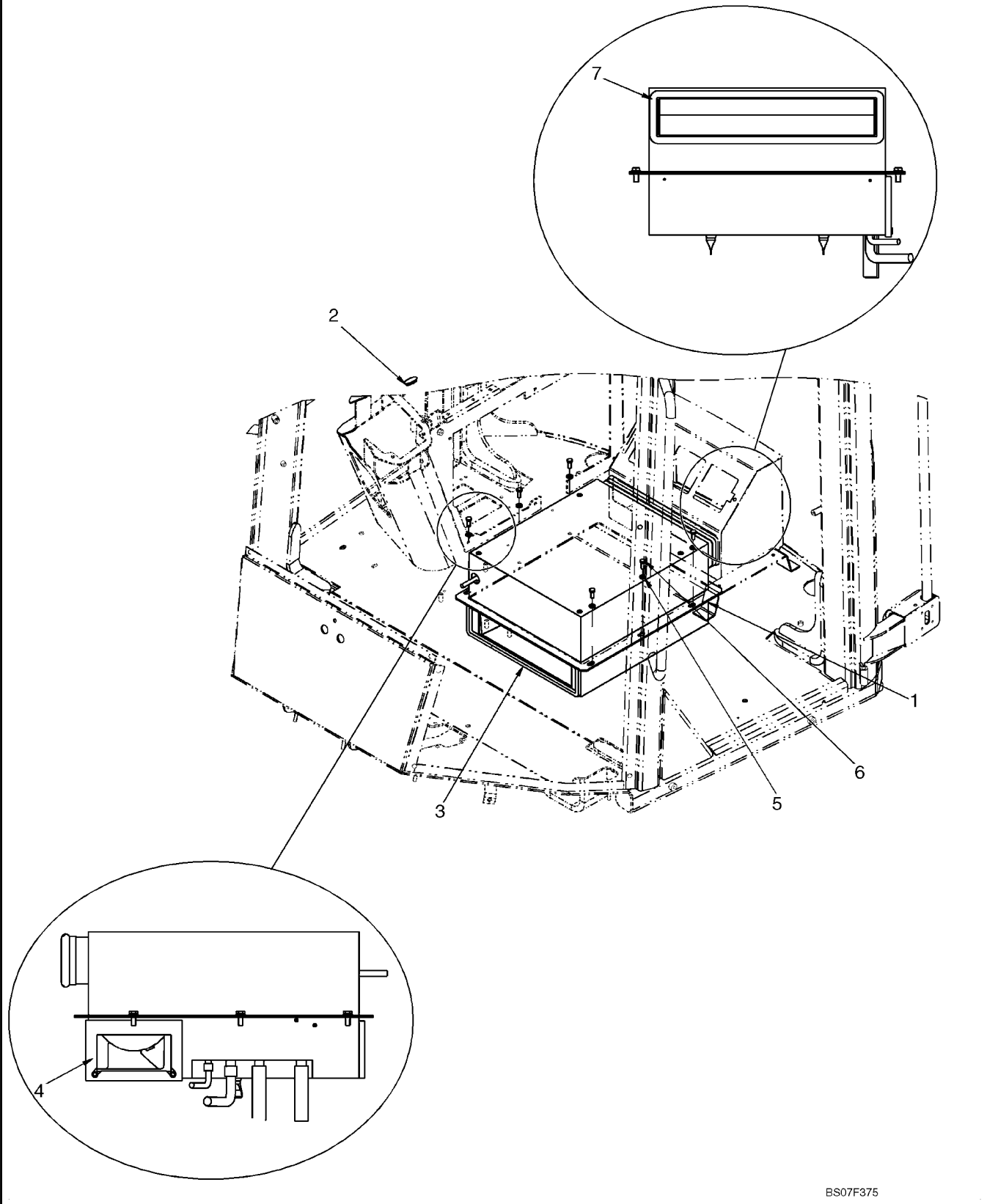

HEATER - CONTROL
CALENTADOR - CONTROL
CHAUFFAGE - COMMANDE
AQUECEDOR - CONTROLLO

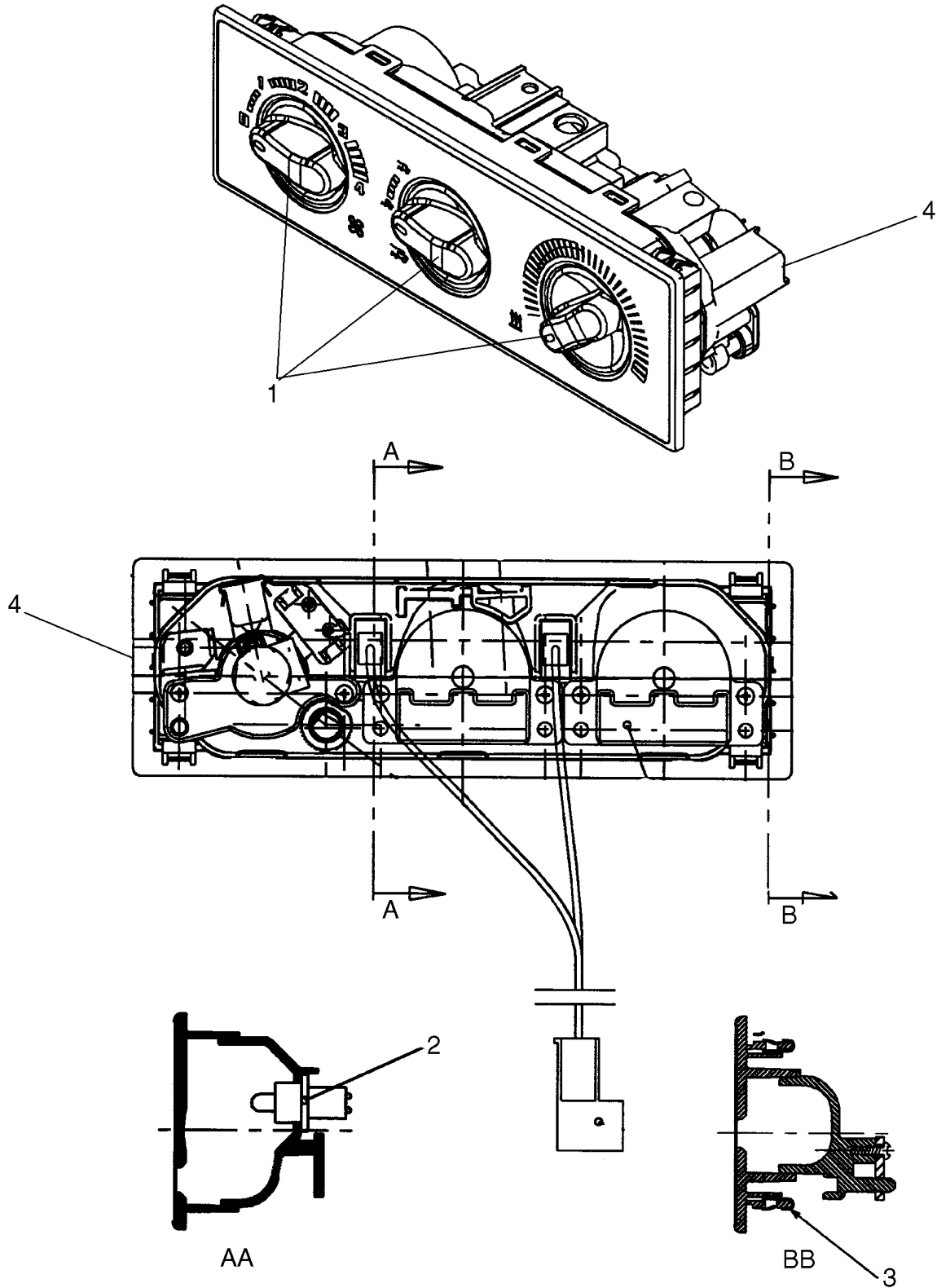

AIR CONDITIONING
AIRE ACONDICIONADO
CLIMATISATION
AR CONDICIONADO

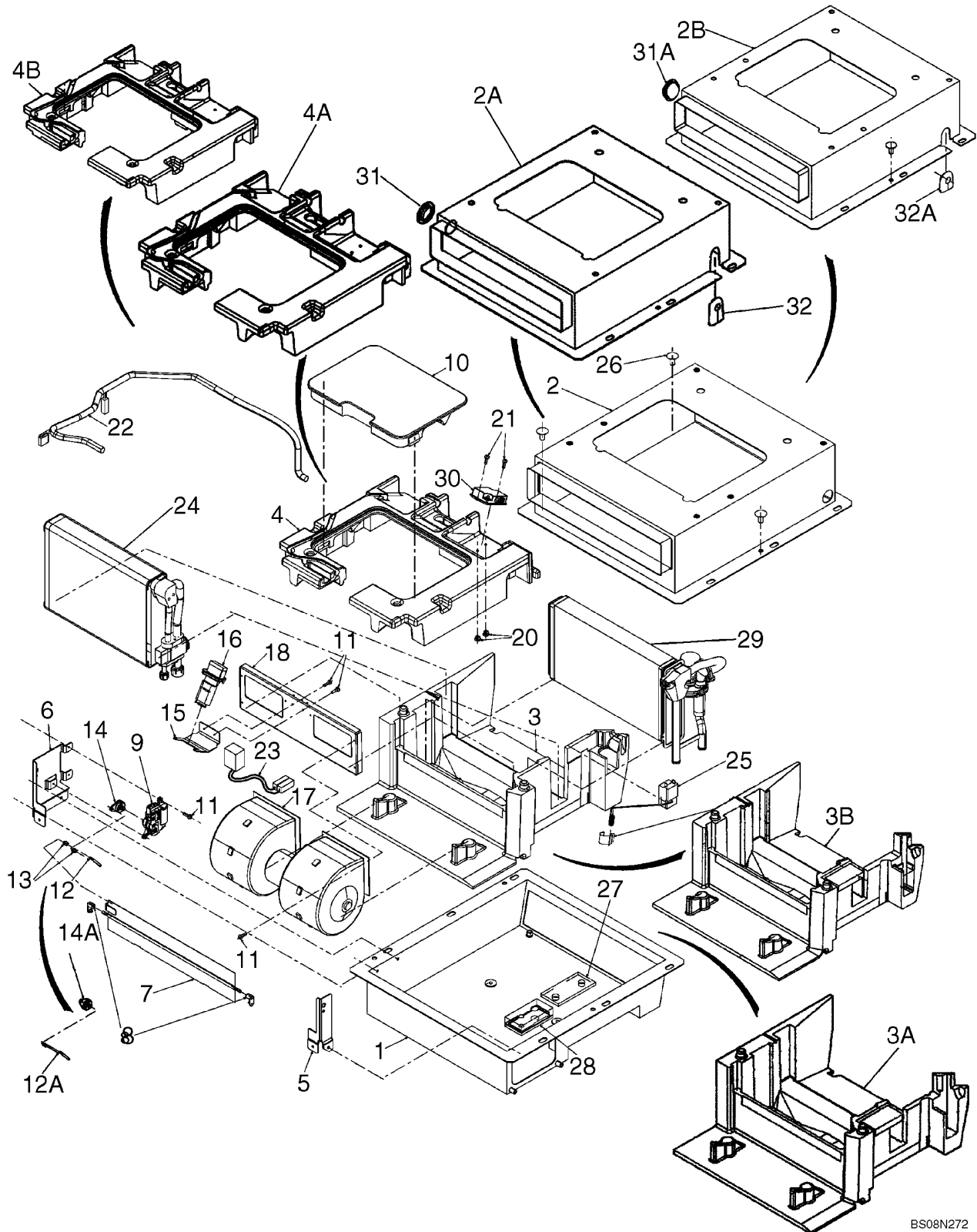

AIR CONDITIONING - COMPRESSOR MOUNTING
AIRE ACONDICIONADO - ADAPTACION COMPRESOR
CLIMATISATION - ADAPTATION COMPRESSEUR
AR CONDICIONADO - SUPORTE DO COMPRESSOR

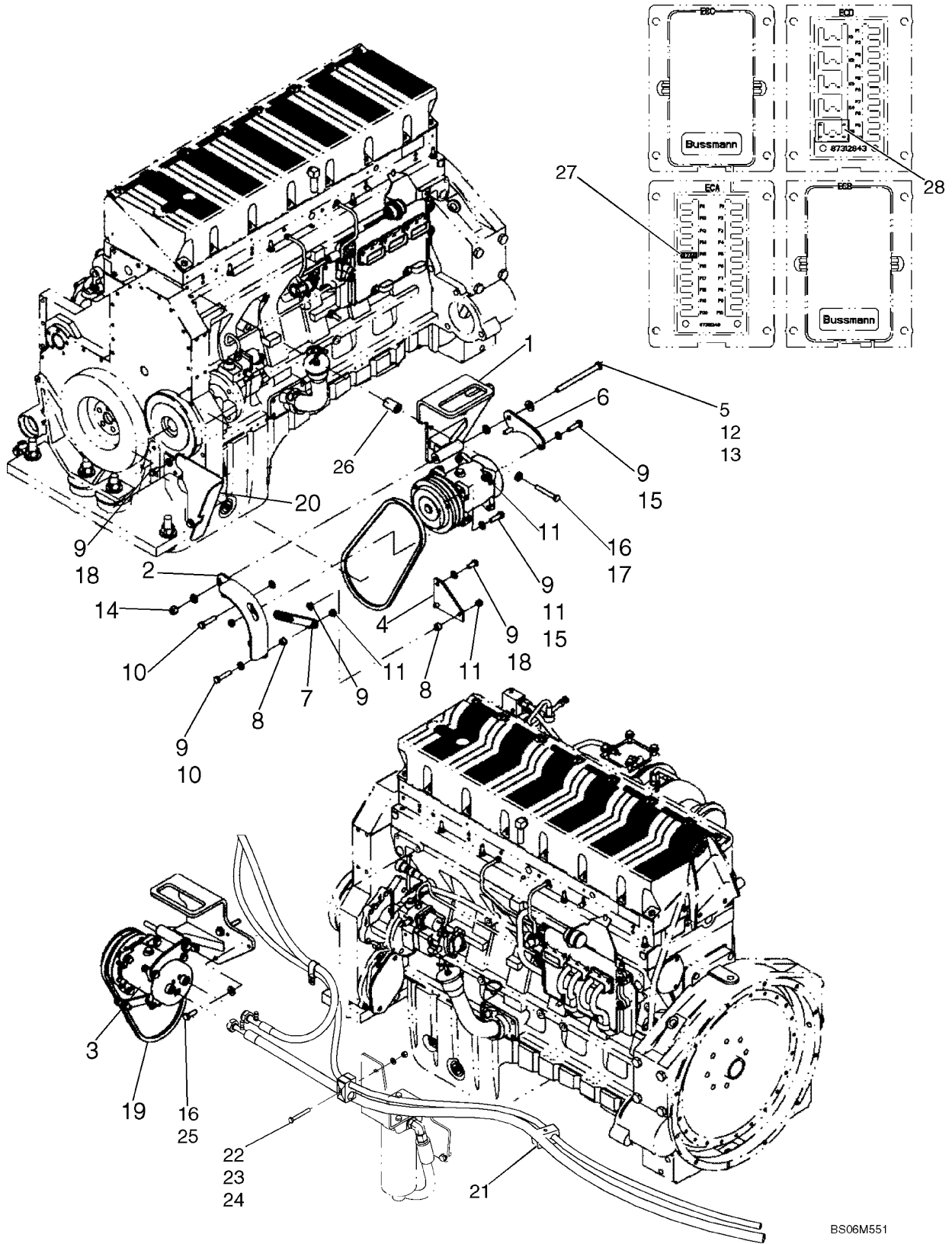

CANOPY - INTERIOR TRIM
TECHO - REVESTIMIENTO INTERIOR
TOIT - BORD INTÉRIEUR
CAPOTA - INTERIOR

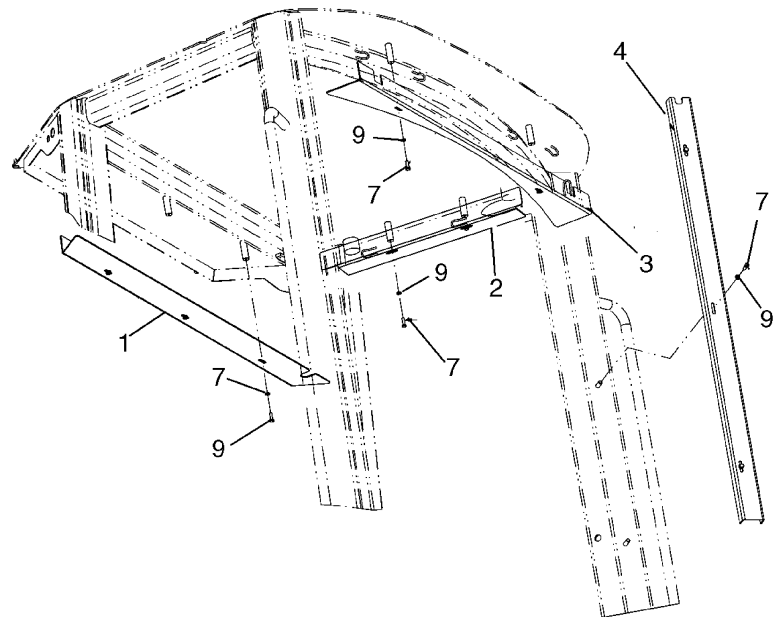
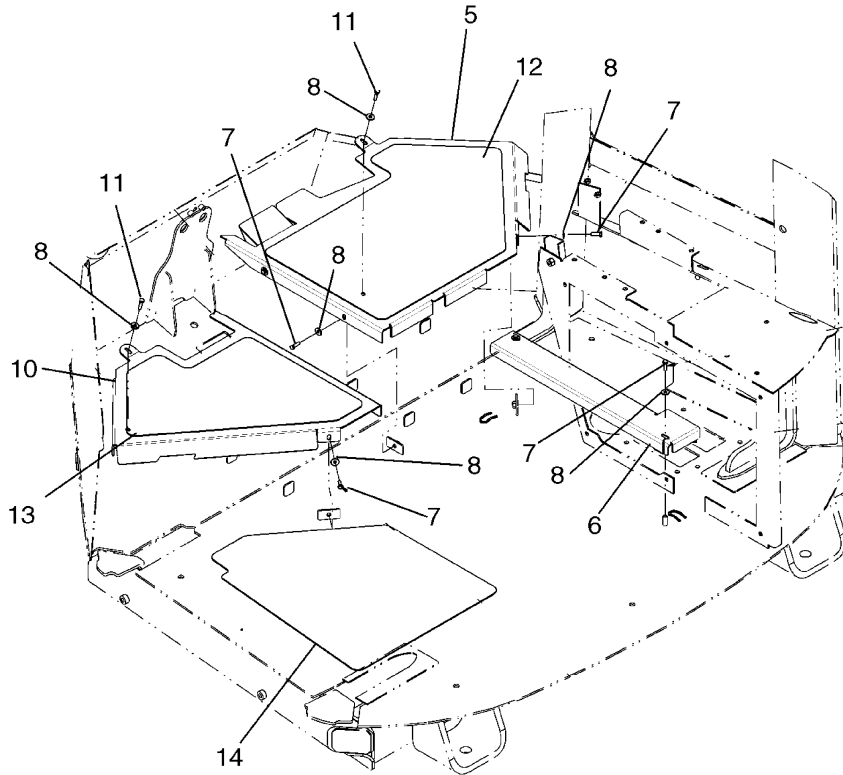

09-86

p1

01/09

WINDSHIELD WASHER MOUNTING
LIMPIADOR DEL LIMPIAPARABRISAS MONTAJE
LAVE-GLACE MONTAGE
LIMPIADOR DEL LIMPIAPARABRISAS SUPORTE

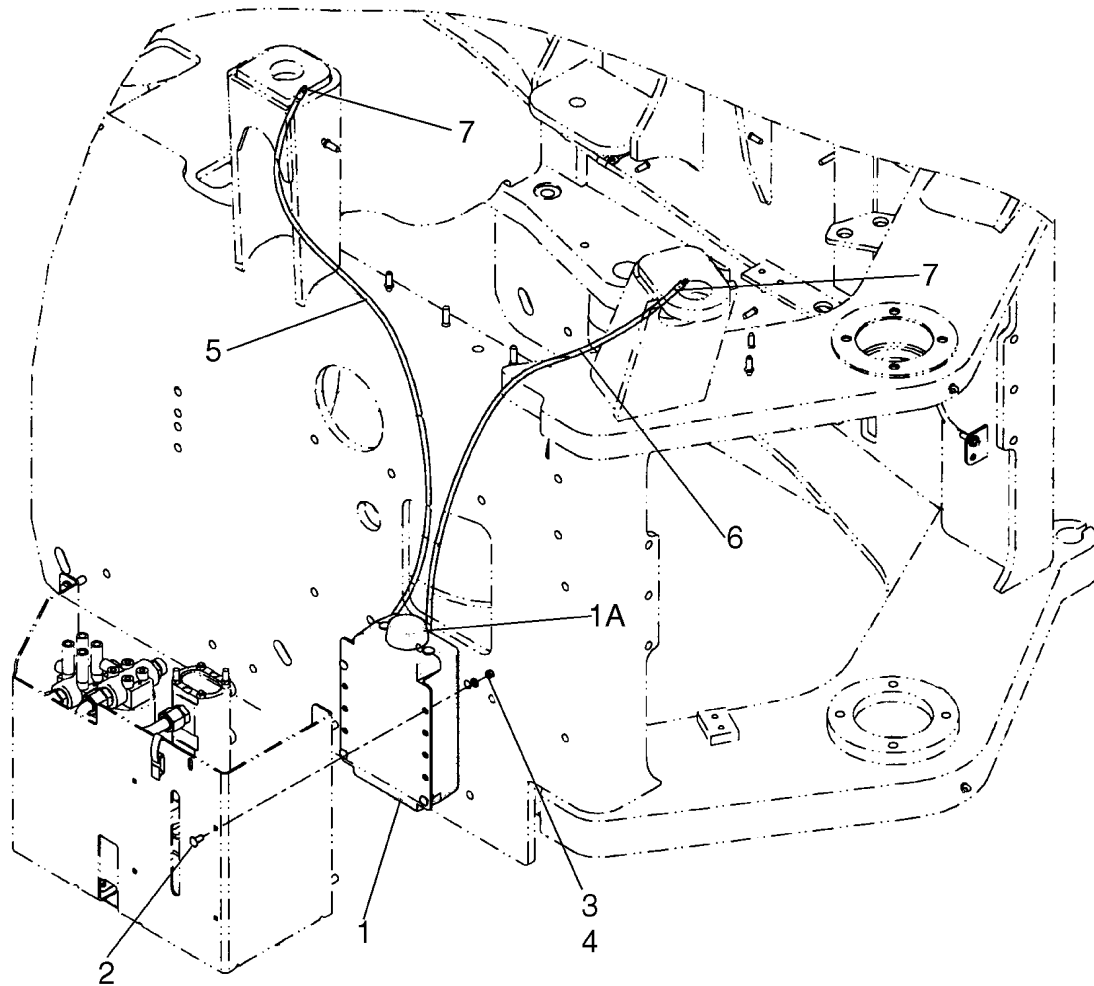

BS06N297

09-90

p1

01/09

TOOL BOX
CAJA DE HERRAMIENTAS
BOITE A OUTILS
CAJA DE HERRAMIENTAS

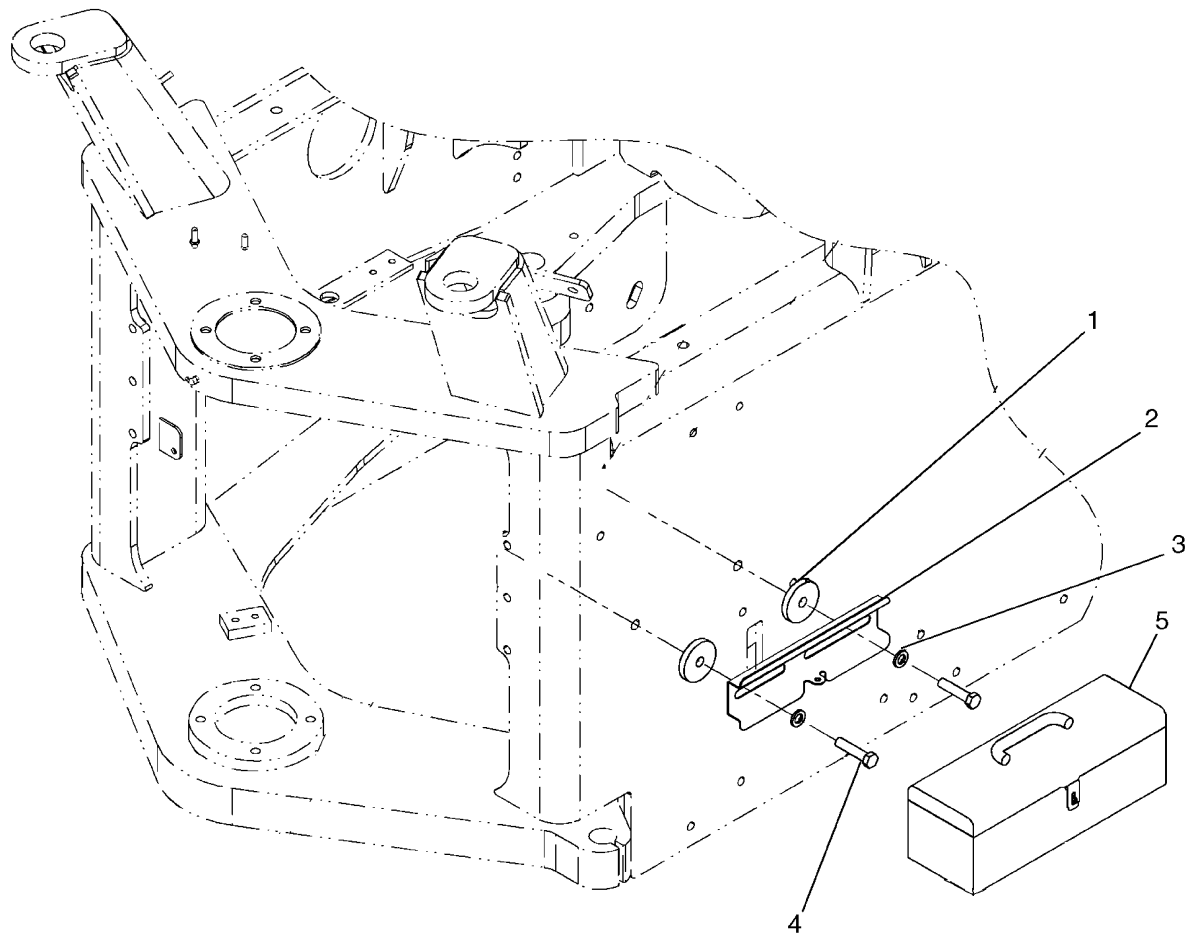

BS06K625

REFLECTORS, REAR LIGHTS - EUROPE
REFLECTORES, LAMPARAS TRASERAS - EUROPA
REFLECTEURS, PHARES ARRIERE - EUROPA
REFLECTORES, LAMPARAS TRASERAS - EUROPA

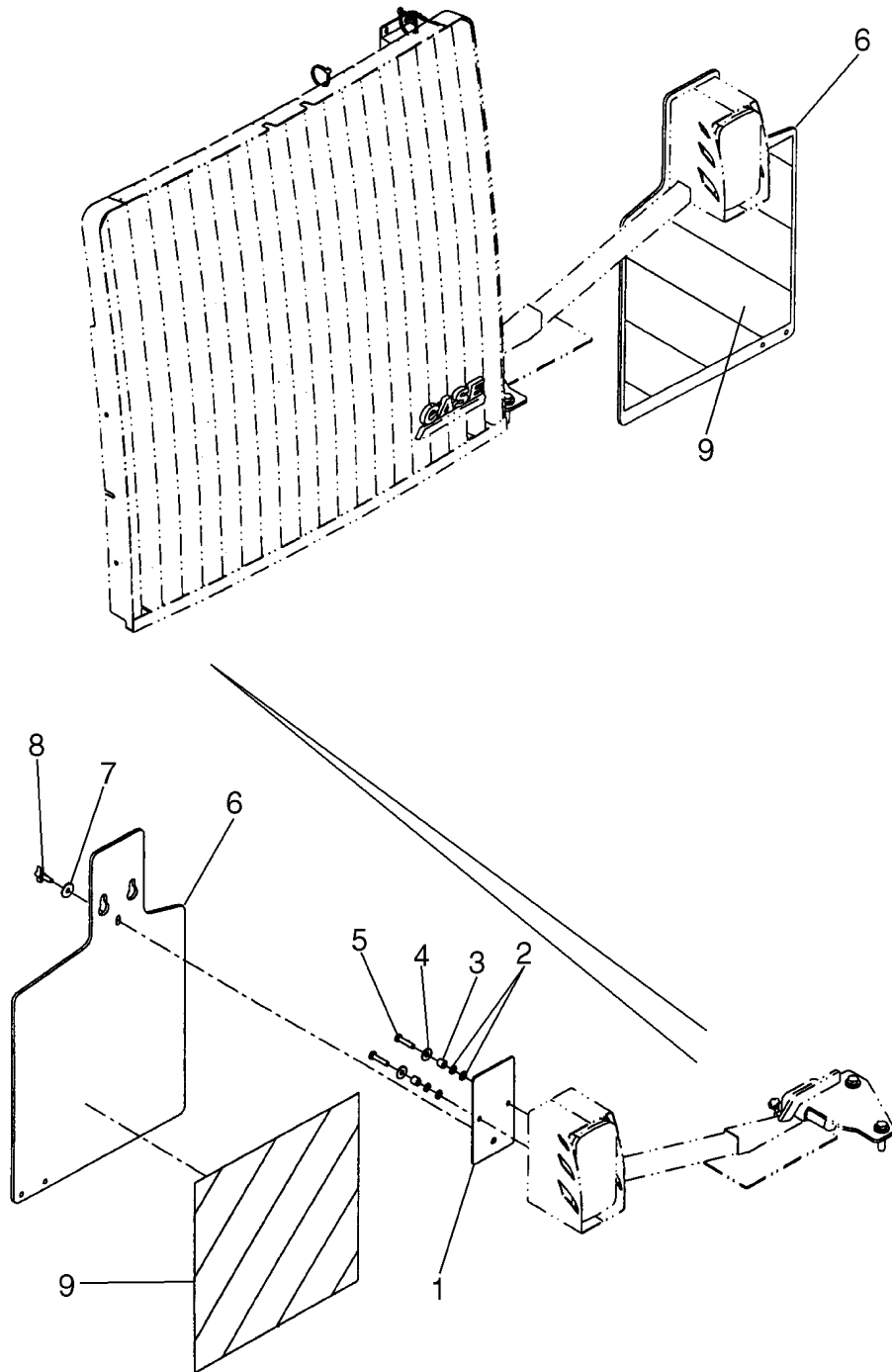

DECALS - LOADER CONTROL
CALCOMANIAS - CONTROL DE LA CARGADORA
AUTOCOLLANTS - COMMANDE DU CHARGEUR
ADESIVOS - CONTROLO DO CARREGADOR

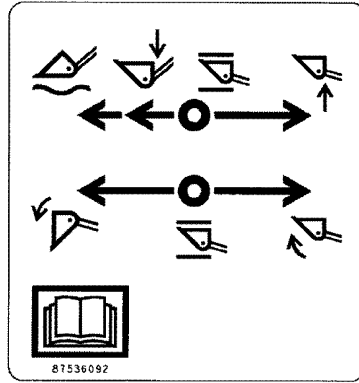

1

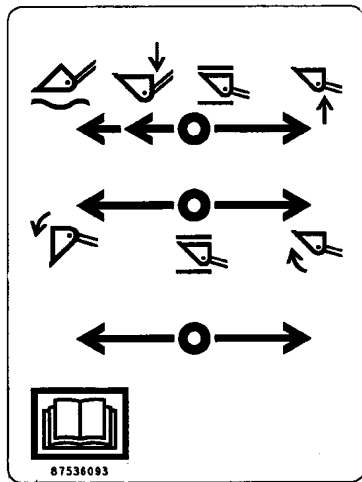

2

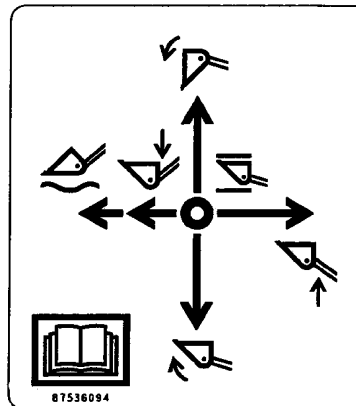

3

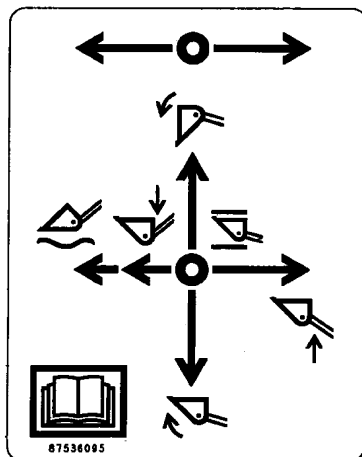

4

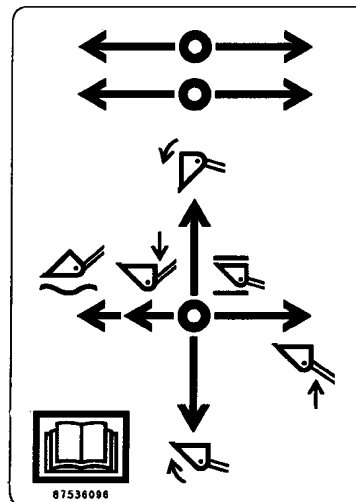

5

DECALS - ENGLISH
CALCOMANIAS - INGLES
AUTOCOLLANTS - ANGLAIS
ADESIVOS - INGLESE

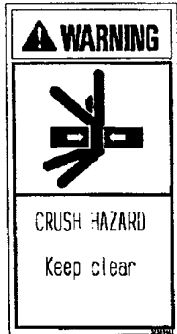

1



2

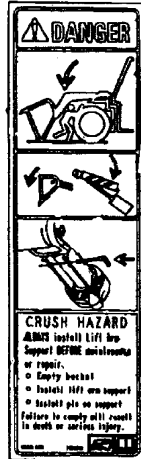

2A

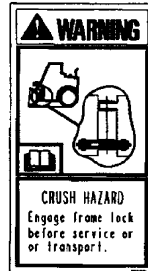

3

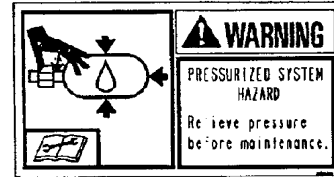

4

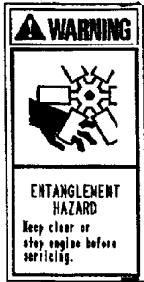

5

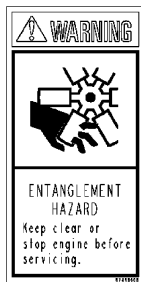

5A



6



7

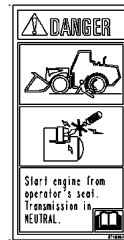

7A

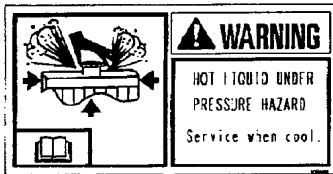

8

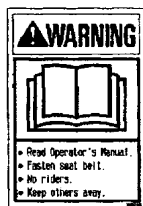

9

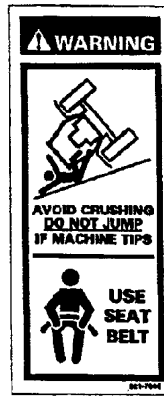

10

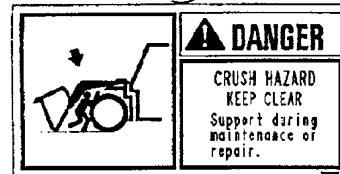

11

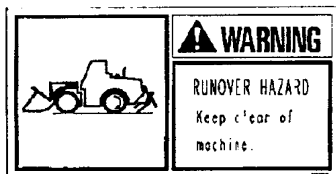

12



13



14



15

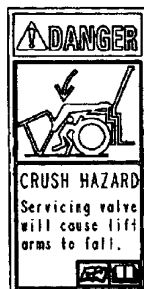

16

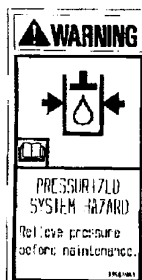

17

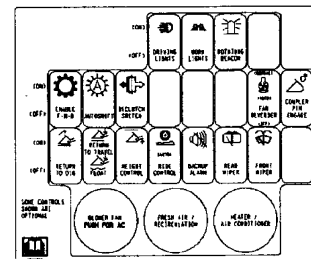

18

DECALS - EUROPE
CALCOMANIAS - EUROPA
AUTOCOLLANTS - EUROPE
ADESIVOS - EUROPA



1



2

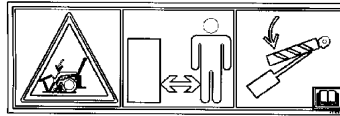

3

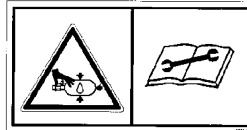

4

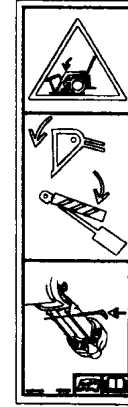

3A



5



5A

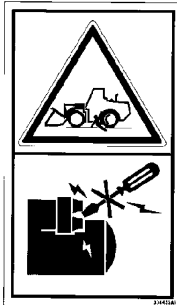

6

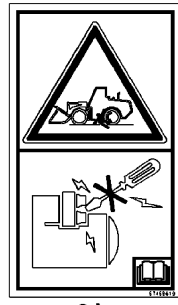

6A

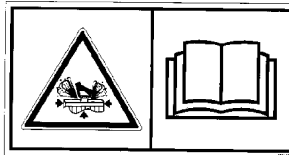

7

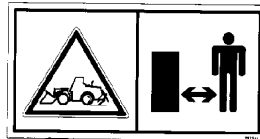

9

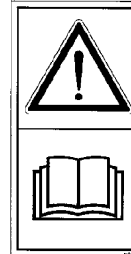

8



10



11

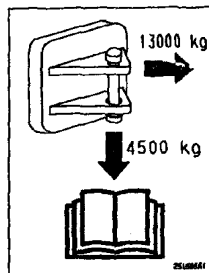

12



13

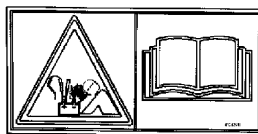

14

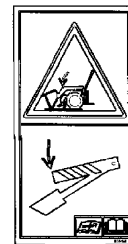

17



18

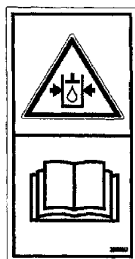

19



16



22

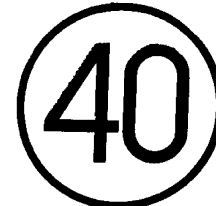

23

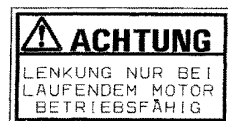

20

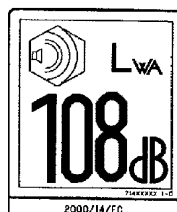

21



24

INDEX - INDICE - INDEX - ZAHLENVERZEICHNIS - INDICE - INDICE - INHOLD - INHOUD

Number	Figure	Sequence	Ref.	Number	Figure	Sequence	Ref.
345778A1	09-45			373828A1	06-22		10
345783A1	09-43		45	373830A1	06-19		14
	09-45		45		06-22		15
	09-46			374421A4	04-11		6
	09-47		45	374424A2	04-14		10
345785A1	09-45		44		05-04		16
345786A1	09-45		42		05-06		16
346086A1	09-46		1	374426A2	04-14		11
346087A1	09-46		2		05-04		7
346088A1	09-46				05-06		7
346089A1	09-46		10	374429A2	04-11		14
	09-46		47	374430A2	04-11		3
346091A1	09-46		41		04-22		4
346092A1	09-46		52	374431A2	04-11		5
346093A1	09-46		51	374433A3	04-11		13
346094A1	09-46			374434A2	04-14		12
346095A1	09-46		27		05-04		6
346096A1	09-46		32		05-06		6
346097A1	09-46			374727A1	09-99C		24
346098A1	09-46		19	377899A1	04-07		3
346099A1	09-46		21	378304A1	04-28		13
346100A1	09-46		23	379186A1	09-97		12
346103A1	09-45		51	379374A1	07-07		27
	09-46		9		09-80		4
346105A1	09-46			379611A1	02-01		2
346107A1	09-46		24	3805086	09-63		19
346108A1	09-46		15		09-63A		5
346109A1	09-46		17	3805129	09-59		19
346110A1	09-46		18		09-61		26
346303A1	09-45		28		09-62		3
349372A1	05-03		4	3805251	09-60		25
	05-05		4	382622A1	09-99		9
352021A1	07-02		18	383868A1	07-01		4
352022A1	07-02		17	383869A2	07-01		6
352023A1	07-02		9		07-10		3
352024A1	07-02		4	384281A1	06-18A		10
352028A1	07-02		6		06-21A		17
352029A1	07-02		5	384282A1	06-18A		27
352031A1	07-02		2		06-21A		6
352032A1	07-02		8	384283A1	06-18A		25
352033A1	07-02		7		06-21A		8
352040A1	07-02			384294A1	07-03		3
352802A1	07-02		16	384302A1	07-03		11
352809A1	07-02		25	384303A1	07-03		12
353-402	09-83		6	384309A1	07-03		17
353-404	09-54		16	384317A1	07-03A		3
353-411	09-70		2	384319A1	07-03A		5
	09-75		2	384321A1	07-03A		7
	09-83		8	384325A1	07-03A		11
353-412	04-15		3	384326A1	07-03A		12
	09-54		15	384403A1	06-18A		5
	09-83		9		06-21A		31
353-413	09-22		4	384436A1	06-19		5
353036A1	08-08		10		06-22		5
	08-09		11	384438A1	06-19		5
353272A1	09-15		3		06-22		5
356717A1	09-89		6	384439A1	06-19		5
356789A1	09-56		8		06-22		5
357564A1	09-56		9	384440A1	06-19		5
357906A1	04-01		18		06-22		5
358981A1	09-50		1	384441A1	06-19		5
358982A1	09-50		5		06-22		5
359037A1	09-84		9	384443A1	06-19		5
361250A1	02-03		5		06-22		5
364444A2	04-11		8	384444A1	06-19		5
364741A1	09-66		3		06-22		5
365935A2	04-24A		8	384446A1	06-19		5
367149A1	08-01		16		06-22		5
367489A1	06-23A		19	384447A1	06-19		5
	07-05		8		06-22		5
	09-80		3	384448A1	06-19		5
367658A1	06-23A		21		06-22		5
	07-05		10	384449A1	06-19		5
	07-07		26		06-22		5
368055A1	04-18		3	384450A1	06-19		5
	04-18A		3		06-22		5
	04-18B			384451A1	06-19		5
368056A1	04-18		4		06-22		5
	04-18A		4	384452A1	06-19		5
	04-18B				06-22		5
371185A1	09-86		1	384454A1	06-19		5
	09-87		1		06-22		5
372421A1	09-93		3	384455A1	06-19		5
372453A1	06-23A		20		06-22		5
373828A1	06-19		10	384457A1	06-19		5

INDEX - INDICE - INDEX - ZAHLENVERZEICHNIS - INDICE - INDICE - INHOLD - INHOUD

Number	Figure	Sequence	Ref.	Number	Figure	Sequence	Ref.
832-10410	09-74		7	840-1818	09-68		21
	09-83		27	840-1820	09-61		14
	09-85		8		09-68		21
832-10412	02-05		16	84037530	09-86		7
	04-18		7	84072877	09-63A		9
	05-08		34	84073086	09-63A		10
	05-09		21	84120602	09-89		7
	06-28		4	84122456	05-12		1
	07-09		5	84122459	05-12		2
	07-11		12	84122463	05-12		3
	08-02		15	84122483	05-12		18
	08-10		18	84123236	08-28		6A
	08-11		7	84123685	09-84		2
	08-12		7	84123686	09-84		4
	08-14		15	84125367	09-69		3
	08-17		20	84125370	09-81		1
	08-17		33	84125376	09-82		12
	08-18		11	84125377	09-82		13
	09-16		14	84125378	09-82		14
	09-18		7	84125675	05-17		1
	09-37		12	84125676	05-17		2
	09-38		12	84125845	05-17		3
	09-39		11	84125856	05-17		4
	09-79		14	84125857	05-17		5
832-10416	09-15		16	84125860	05-17		6
	09-33		10	84125861	05-17		7
	09-34		9	84125862	05-17		8
832-10420	09-07		11	84125863	05-17		9
832-41320	02-01		8	84125864	05-17		10
832-46410	06-23A		4A	84126334	05-12		23
	09-62		4	84127819	05-17		11
	09-79		11	84127845	05-12		22
833-40304	09-67		3A	84128349	09-97		21
833-40306	05-03		5	84132419	05-12		24
	05-04		9	84132422	05-12		26
	05-05		5	84132813	09-41		4
	05-06		9	84133935	08-14B		11A
	09-54		12	84133938	08-14B		17
	09-55		8	84133941	09-06		1
	09-56		2	84138240	05-13		1
	09-59		20		05-14		1
	09-62		9A	84138274	05-13		15
	09-67		3	84138311	05-13		4
833-40310	06-23		30		05-14		4
833-40408	09-31		9	84138317	05-13		18
	09-32		5		05-14		18
838-3818	09-78		18	84138427	05-13		35
838-5845	06-19		9		05-14		17
	06-22		9	84138849	05-13		14
840-1316	04-09		27		05-14		14
840-1412	05-04		15	84139068	09-21		5
	05-06		15	84140790	05-13		9
840-1414	04-17		6		05-14		9
840-1420	04-09		28	84141656	09-63A		
840-1512	04-09		22	84143291	08-36		16
	08-01		13	84143871	09-63A		16
	09-57		2	84144153	09-63A		15
	09-57		8	84144155	09-63A		17
	09-65		5	84144156	09-63A		3
840-1516	04-17		10	84151858	05-12		8
	09-65		5	84152026	05-12		9
840-1520	04-12		28	84152428	04-17		3
	04-15		2	84153737	08-32		4
	05-03		6	84160715	09-60		17A
	05-05		6	84164188	08-13		2
840-1612	09-55		7		08-14		5
840-1616	04-09		11	84164189	08-14		18
	04-12A		14	84164190	08-13		10
	04-12A		14A		08-14		10
	05-03		14	84175670	05-13		27
	05-04		21		05-14		27
	05-05		14	84176570	05-13		3
	09-53		6		05-14		3
	09-55		10	84182611	05-13		8
840-1620	04-09		10		05-14		8
	08-24		5	843-2625	05-04		14
840-1625	04-09		10	844-10035	09-15		10
	08-26		4		09-28		4
	08-27		4		09-30		8
840-1630	08-23		13	844-6020	09-24		4
	08-24		4		09-36		28
	08-25		4		09-89		4
	09-54		6	844-8025	07-01		2
	09-55		5	84432616	06-02		17B
	09-83		4	847-3616	09-54		8

INDEX - INDICE - INDEX - ZAHLENVERZEICHNIS - INDICE - INDICE - INDHOLD - INHOUD

Number	Figure	Sequence	Ref.	Number	Figure	Sequence	Ref.
87582698	06-14A		6	87588271	06-21A		25
87582699	06-14A		3	87588583	07-03		
87582700	06-14A		11		07-03A		
87582790	06-15		15	87588610	07-03		1
87582791	06-17		4A	87588611	07-03		6
87582792	06-17		1	87588612	07-03		9
87582793	06-17		2A	87588631	07-03		
87582794	06-17A		5		07-03A		
87582795	06-17A		4	87588651	06-21A		4
87582796	06-17A		2	87588859	09-97B		1
87582797	06-17A		6		09-99		18
87582798	06-17A		7	87590247	06-23C		7
87582800	06-17A		3	87590249	08-22		12
87582901	04-11		19	87592606	08-05		2
	08-26		19	87592668	08-05		1
	08-27		19	87592926	08-15		
87583355	06-14A		18		09-05		41
87583729	09-43		11	87592934	08-03		12
	09-47		11	87592935	08-03		1
87583731	09-43		27	87592936	08-03		11
	09-47		27	87592937	09-85		5
87583733	09-43		1	87592938	09-85		1
	09-47		1	87592940	08-03		5
87583734	09-43		3	87593010	06-23A		1
87583736	09-43		41	87593011	06-23A		27
87583737	09-43		51	87593012	06-23		29
	09-47		51	87593013	06-23A		15
87583738	09-47		55	87593017	09-96		1
87583739	09-43		42	87593018	09-96		2
	09-47		42	87593661	09-96		4
87583741	09-43		50	87593662	09-96		6
87583747	09-43		28	87595423	09-98		3
	09-47		28	87596141	07-04		1
87583748	09-43		13	87596142	07-04		2
	09-43		49	87596143	07-04		3
	09-47		13	87596144	07-04		4
	09-47		49	87596145	07-04		5
	09-47		77	87596146	07-04		6
87583752	09-47		53	87596147	07-04		7
87583755	09-47		56	87596148	07-04		8
87583757	09-43		20	87596149	07-04		9
	09-47		20	87596150	07-04		10
87583762	09-43		24	87596151	07-04		11
	09-47		24	87596152	07-04		12
87583839	09-44		40A	87596153	07-04		13
87583841	09-44			87596154	07-04		14
87583846	09-44			87596155	07-04		15
87583847	09-44			87596156	07-04		16
87583849	09-44		42	87596157	07-04		17
87583854	09-44		17	87596158	07-04		18
87583859	09-44		43	87596159	07-04		19
	09-48		53	87596160	07-04		20
87583860	09-44		44	87596175	07-04		21
87583990	09-36		32	87596176	07-04		22
87583991	09-37		9	87596177	07-04		23
87583992	06-28		1	87596178	07-04		24
87584096	09-48			87596179	07-04		25
87584097	09-47		2	87596180	07-04		26
87584099	09-47		41	87596181	07-04		27
87584100	09-48		48	87596182	07-04		28
87584102	09-48		27	87596183	07-04		29
87584103	09-48		50	87596184	07-04		30
87584172	09-48		13	87596185	07-04		31
87584704	09-43		23	87596186	07-04		32
	09-47		23	87596187	07-04		33
87585037	09-48			87597179	09-98		1
87585124	09-48		4	87598557	09-98		2
87585326	09-97		18		09-98A		3
87585329	08-37		1	87598558	09-98		4
87585330	09-99		6		09-98A		1
87585331	09-99B		6	87598559	09-98		5
87585332	09-99A		6		09-98A		2
87585333	09-99C		13	87598560	09-96		5
87585334	09-36		6	87598561	09-96		7
87585523	09-13		6	87598562	09-96		8
87585524	09-13		9	87599217	09-97B		2
87585527	09-31		10	87599218	09-97B		3
87585530	06-23A		13	87599219	09-97B		4
87585534	06-23A		16	87599220	09-97B		5
87585535	06-23B		21A	87599581	09-96		9
87585536	06-23A		28	87599582	09-96		10
87587637	09-75		5	87599583	09-96		11
87588270	06-18A		17	87599584	08-06		15
	06-21A		23	87599586	08-35		6
87588271	06-18A		15	87600224	09-01		13

CLICK HERE TO **DOWNLOAD** THE COMPLETE MANUAL

- Thank you very much for reading the preview of the manual.
- You can download the complete manual from: www.heydownloads.com by clicking the link below



- Please note: If there is no response to CLICKING the link, please download this PDF first and then click on it.

CLICK HERE TO **DOWNLOAD** THE COMPLETE MANUAL