

# **621D**

## **Wheel Loader**

**621D ZB & XR P.I.N. HHA621D1N6HE01001 And After**  
**621D XT P.I.N. HHA621D1N6HE05001 And After**

## **Parts Catalog**

**Lep 87535531**

CLICK HERE TO **DOWNLOAD** THE COMPLETE MANUAL

- Thank you very much for reading the preview of the manual.
- You can download the complete manual from: [www.heydownloads.com](http://www.heydownloads.com) by clicking the link below



- Please note: If there is no response to CLICKING the link, please download this PDF first and then click on it.

CLICK HERE TO **DOWNLOAD** THE COMPLETE MANUAL

09.07

01

p1

07/99

POWER TAKE-OFF - D0200  
 PRESA DI FORZA - D0200  
 PRISE DE FORCE - D0200  
 ZAPFWELLE - D0200

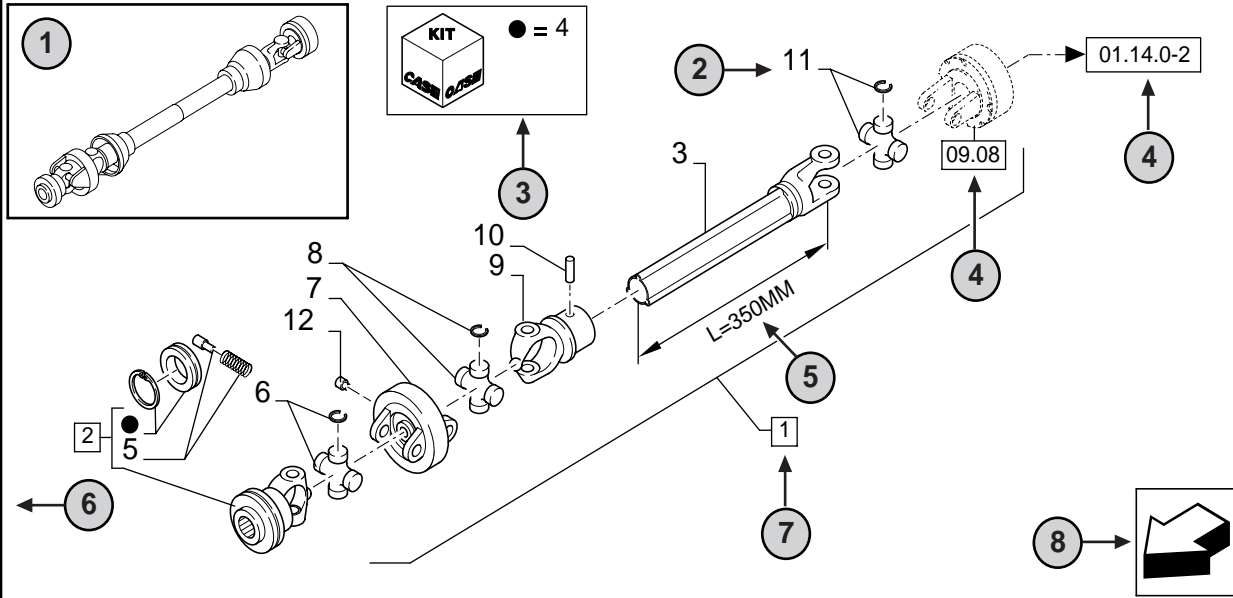

09.07

01

p1

07/99

TOMA DE FUERZA - D0200  
 TOMADA DE FORÇA - D0200  
 KRAFTUDTAG - D0200  
 AFTAKAS - D0200

11

12

13

14

R	N	P.N.	MOD	Q	Description Denominacion	Descrizione Denominação	Description Beskrivelse	Bezeichnungen Beschrijving	L.C.
	1	86529340		1	SHAFT,PTO (2 TO 11) TOMA DE FUERZA	PRESA DI FORZA TOMADA DE FORÇA	PRISE DE FORCE PTO/KRAFTUDTAG	ZAPFWELLE AFTAKAS	207P
	2	84014007		1	YOKE (4,5) HORQUILLA	FORCELLA GARFO	MACHOIRE GAFFEL	GABEL VORK	085F
	3	NSS		1	SHAFT,L=350MM EJE	ALBERO VEIO	ARBRE AKSEL	WELLE AS	016A
	4	84004292	C0204	1	KIT EQUIPO	CORREDO KIT	KIT UDSTYR	SATZ KIT	305C
	4	[84058743]	D0500	1	KIT EQUIDO	CORREDO KIT	KIT UDSTYR	SATZ KIT	305C

1 = FOR ITALY ONLY

STANDARD

MODELS

- 1 **Positie** van de "Afbeelding" op de machine.
  - 2 Referentie - Afbeeldingafroep van het onderdeelnummer.
  - 3 Onderdelen, geleverd in herstpakket volgens symboolreferentie.
  - 4 01.14.0-2 Onderdeel, afgebeeld op de **Bladz.** of aangeduid op de **Afbeelding**, of vragen voor **Variaties** of **Details**. Verwijst naar componenten, in detail getoond elders in de catalogus, onder het getoonde afbeeldingsnummer
  - 5 Technische specificaties betreffende het aangeduide Onderdeel.
  - 6 **Sectienummer**.
  - 7 2 Inclusief item(s) ..... (Zie Engelse beschrijving).
  - 8 Oriëntatie (pijl wijst naar voorzijde van de machine). 
  - 9 Beschrijving van afbeelding.
  - 10 Algemene informatie van de afbeelding.
  - 11 **Assemblagecode**.
  - 12 **Sequentiecode** in de assemblage.
  - 13 Bladzijdenummer in de sequentiecode.
  - 14 **Datum** van drukken of bijwerken van bladzijde (maand-jaar).
  - 15 **Nota** - Betreffende het Onderdeelnummer. Er is een sleutel voor symbolen en afkortingen, onderaan de tekstblad.
  - 16 Niet-beschikbare onderdelen.
  - 17 Verdere beschrijving van het onderdeel om de identificatie te confirmeren.
  - 18 Niet beschikbaar als service-onderdeel.
  - 19 Onderdeelnummer.
  - 20 Wijziging.
    - **C 0201** = Onderdeel geldig **TOT 0201** wijziging.
    - ⇨ **D 0300** = Onderdeel geldig **VANAF 0300** wijziging.
    - ⇩ **F 0202** = Onderdeel geldig **VANAF Serienr.... tot Serienr....**
- Implementatie van wijziging.** Serienummer van waarop de wijziging begint.  
 De nummers staan vermeld op de identificatieplaat van het model.  
 D.w.z.: **D0300 Serienr. 2503001** betekent dat het onderdeel gemonteerd werd "**VANAF**" serienummer **2503001**.  
 Bijgevolg, de onderdelen, aangeduid met **C0201**, werden gemonteerd "**TOT OP**" serienummer **2501999**.
- 21 Totaal **Aantal** van het Onderdeel, vernoemd op de bladzijde.  
Het aantal kan vervangen worden door volgende indicaties:  
**M** = geleverd in meter. **AR** = aantal zoals vereist.
  - 22 **Beschrijving** van Onderdeel.
  - 23 **L.C. - Lexiconcode** voor de identificatie van benaming van Onderdelen.
  - 24 Voetnota's referenties.
  - 25 Afbeeldingnota's.
  - 26 Modelnummer.



INDEX - INDICE - INDEX - ZAHLENVERZEICHNIS - INDICE - INDICE - INHOLD - INHOUD

Number	Figure	Sequence	Ref.	Number	Figure	Sequence	Ref.
326365A1	09-90		5	336045A1	08-04F		18
326845A1	04-11		8		08-05E		20
	04-13		8		08-05G		3D
	04-16		21	336046A1	08-05H		20
326951A1	09-36		10	336376A1	08-05E		17
327131A1	09-42B		28	336377A1	08-05E		
327132A1	09-42B		29	336378A1	08-04B		4
327332A1	09-42A		3		08-04E		3A
328082A1	09-05		23		08-04F		4
	09-05A		23		08-05E		4
	09-06		23		08-05G		5A
	09-06A		23	336379A1	08-04B		
	09-06B		39		08-04E		3
	09-06C		39		08-04F		
328186A1	05-06		5		08-05E		
	08-02		5		08-05G		5
328752A1	09-67		12	336388A1	08-04B		2
328753A1	09-66		9		08-04E		1A
328754A1	09-67		11		08-04F		2
328870A1	03-04		7		08-05E		13
	04-17A		2		08-05E		2
328903A1	09-66		4	336391A1	08-05E		12
328904A1	09-67		4	336395A1	08-05E		1
329-1014	09-36		2	336460A1	03-02		4
	09-61		2	336461A1	03-02		3
329-1016	09-10		8	336462A1	03-02		5
329019A1	09-65		8	336463A1	03-02		1
329044A1	09-67		8	336464A1	03-02		6
329045A1	09-66		7	336465A1	03-02		8
329047A1	09-67		3	336466A1	03-02		7
329048A1	09-66		2	336467A1	03-02		2
329049A1	09-67		13	337189A1	09-47		23
329050A1	09-66		10	337231A2	09-47		21
329051A1	09-65		7	337965A1	09-70		1
329105A1	05-01		7	337966A1	09-70		2
329413A1	05-04		10	339490A1	05-01		10
330014A1	09-42C		3	339499A1	05-01		10
331-58	09-12B		31	339500A1	05-01		10
332443A1	04-20		1	339508A1	08-05H		17
332511A1	09-66		5	339510A1	08-05H		
332512A1	09-67		5	339511A1	08-05H		4
333269A1	09-66		18	339512A1	08-05H		
333631A2	09-59		4	339521A1	08-05H		13
333999A2	09-68		9		08-05H		2
334000A2	09-69		9	339525A1	08-05H		1
334012A1	09-68		4	3402553R1	09-35		20
334015A1	09-69		4	3402570R1	09-33		16
334033A1	09-68		5	340921A1	08-04B		13
334034A1	09-69		5		08-04E		2
334455A1	09-66		6		08-04F		13
334456A1	09-67		7	341968A1	08-04B		15
334567A1	09-69		7		08-04E		4A
334568A1	09-68		7		08-04F		15
334569A1	04-30		21		08-05G		3A
	04-32		21	341971A1	08-04B		
334573A1	09-69		3		08-04E		4
334574A1	09-68		3		08-04F		
334576A1	09-69		1		08-05G		3
334577A1	09-68		1	344793A1	06-29		1
334663A1	09-68		8	345-101	09-42B		15
334664A1	09-69		8		09-42C		13
334677A1	09-69		11	345-49	06-25		14
334678A1	09-68		11	345-87	09-51		5
334686A1	09-68		12	345095A1	09-35		35
334688A1	09-69		12	345098A1	09-35		26
334704A1	09-69		13	345099A1	09-35		9
334706A1	09-68		13	345100A1	09-35		10
335889A1	09-67		17		09-35		15
336010A1	09-68		17		09-35		19
336011A1	09-69		17		09-35		2
336029A1	08-04B		16		09-35		31
	08-04E		4B		09-35		41
	08-04F		16		09-35		45
	08-05E		18		09-35		53
	08-05G		3B		09-35		58
336030A1	08-05H		18		09-35		6
336039A1	08-05F		6		09-35		64
336041A1	08-04B		8		09-35		72
	08-04E		3D	345101A1	09-35		1
	08-04F		8	345102A1	09-35		7
	08-05E		8	345103A1	09-34		72
	08-05G		5D		09-35		3
336042A1	08-05H		8		09-35		8
336045A1	08-04B		18	345106A1	09-35		16
	08-04E		4D	345107A1	09-35		

INDEX - INDICE - INDEX - ZAHLENVERZEICHNIS - INDICE - INDICE - INDHOLD - INHOUD

Number	Figure	Sequence	Ref.	Number	Figure	Sequence	Ref.			
627-10025	08-11		3	627-12040	06-25		16			
	08-12		3A		08-01A		7			
	08-20		7		09-12		41			
	08-20A		8		09-12A		10			
	09-04		10		09-19		11			
	09-04A		10		09-20B		11			
	09-06B		38		09-22		10			
	09-06C		38		09-23		12			
	09-51		12		09-24		9			
	09-57		19		09-24B		9			
	09-82		7		09-25		9			
	627-10030	02-13A			11	627-12045	09-24A		9	
		03-03			15		09-25A		6	
		03-04			13	627-14045	08-01A		10	
04-06			3	627-16035	05-05		14			
04-07			3		09-12		6			
04-07A			4	627-16040	09-12B		18			
04-15			13		08-01		27			
04-16			33		09-05		17			
04-17A			22		09-05A		17			
05-07A			19		09-06		17			
07-04			26		09-06A		17			
07-05			57		09-06B		20			
07-05A			31		09-06C		20			
07-07A			16		627-16045	06-01		12		
08-01		21			08-01A		26			
08-01A		42	627-16050		09-05		19			
08-11		3			09-05A		19			
08-12		3			09-06		19			
08-23		3			09-06A		19			
09-01		6		09-06B		19				
09-02A		7		09-06C		19				
09-20		27		09-07		5				
09-20A		24	627-20030	09-07A		5				
09-26		5		07-07		15				
09-27		5		07-07A		14				
627-10035	02-06			4	627-20050	06-01		10		
	06-25			4	627-6012	04-26		5		
	06-26			12		04-27		5		
	07-05			69		04-27A		16		
	07-05A			24	627-6016	03-01		13		
	08-06B			16		09-16		26		
	08-06E			18		09-47		22		
	09-02			4		09-47		9		
	09-04A			5		627-6020	04-16		1	
	09-18			6			04-17A		10	
	09-24A			7			04-25		3	
	09-25A		8	09-16				45		
	09-57		23	09-17				8		
	627-10040	05-02		22			09-26		10	
09-26A			5	09-27				10		
09-28			5	09-29				5		
09-30			2	09-36				8		
09-30			5	09-42				3		
627-12020		05-03		19	09-52			5		
		05-04		32	09-55			5		
		08-09A		12	09-61			8		
		08-09C		16	09-90			3		
		09-26		9	627-6025	09-16		32		
		09-26A		9		09-40		13		
		09-27		9		627-8016	02-05		7	
		09-28		9			04-15		18	
		627-12025	03-03			3		04-16A		7
	04-15			20			09-54		23	
	04-16			37		627-8020	02-04		3	
	05-01			29			02-52		3	
	09-01			9			03-04		21	
	09-02A			10			09-37		4	
627-12030	04-20			36			09-44		14	
	09-12			29			09-49		7	
	09-12B			23			09-54		7	
	627-12035		07-04				21	09-56		12
			07-04		7		627-8025	02-02		7
			07-05A		20		02-13		9	
			09-01		3		02-13A		5	
			09-02A		4		04-15		8	
		09-03		6	04-16A			12		
		09-04		5	04-23			18		
		09-04A		16	05-01		33			
		09-04B		4	05-06		14			
		627-12040	02-01		1	05-06		4		
			02-01		14	05-07		25		
04-18				3	06-02		17			
04-23				5	08-01		4			
06-21				3	08-02		4			

INDEX - INDICE - INDEX - ZAHLENVERZEICHNIS - INDICE - INDICE - INHOLD - INHOUD

Number	Figure	Sequence	Ref.	Number	Figure	Sequence	Ref.
8604837	07-08			8605576	08-12B		19
8604838	07-08				08-13		
8604839	07-08			8605577	08-10A		16
8604840	07-08				08-10B		17
8604843	07-08				08-11A		17
8604876	08-16B		25		08-11B		18
	08-17B		25		08-12A		18
8604879	07-06		2		08-12B		20
	08-09E		2		08-13		
8604880	07-06		3	8605616	06-22B		12
	08-09E		3	8605635	06-23B		12
8604881	07-06		4	8605636	06-22A		15
	08-09E		4		06-22A		6
8604883	07-06				06-23A		16
	08-09E			8605637	06-23B		1
8604886	07-06			8605638	06-23A		30
	08-09E			8605639	06-23A		29
8604887	07-06		9	8605648	08-17		28
	08-09E		9		08-21		24
8604895	08-09C		6		08-22		26
	08-09E			8605686	04-17		1
8604934	08-10C		2	8605687	06-25		15
	08-11C		2	8605737	04-07A		1
8604937	08-10A			8605738	07-05B		1
	08-11A			8605763	07-07A		20
	08-12A			8605898	09-26A		2
8604968	07-05		35		09-28		2
	07-06			8606005	08-01		6
8604972	08-10C		10	8606006	08-01		8
	08-11C		10	8606092	08-04A		2
8604978	02-06		3		08-04C		2
8605141	02-07		1	8606094	08-04A		3
8605157	05-08		1		08-04C		3
8605158	05-08		2	8606096	08-04C		4
8605159	05-08				08-09B		4
8605160	05-08			8606098	08-04A		4
8605161	05-08		16		08-04C		5
8605163	05-08			8606100	08-04A		5
8605193	08-09D		2		08-04C		6
	08-09F		2	8606114	09-05A		1
8605194	08-09D		4	8606137	09-06A		1
	08-09F		4	863-16070	06-23		10
8605196	08-09D		6	864-5016	09-16		18
	08-09F		6	864-5020	04-08		3
8605198	08-09D		9	864-6016	04-23		12
	08-09F		9	864-6020	04-23A		3
8605200	08-09D		13	864-8012	09-35		46
	08-09F		13		09-35		70
8605202	08-09D		12	864-8016	09-32		12
	08-09F		12		09-33		22
8605203	08-09D		3		09-34		12
	08-09F		3		09-35		12
8605206	08-09D		4A	864-8020	04-24		22
	08-09F		4A		09-33		5
8605209	08-09D		8	864-8025	07-08		
	08-09F		8		09-32		50
8605212	08-09D		10		09-33		8
	08-09F		10		09-34		50
8605216	08-07		1B	864-8030	07-08		
8605270	08-10B		15	864-8080	08-17B		26
	08-11B		16	86536116	09-57		13
	08-12B		17	86597760	08-02B		2
8605271	06-01		1	86598101	09-83		14
8605272	06-22B				09-83		4
	06-22C				09-85		14
8605273	06-22B		15		09-85		4
8605274	06-23B			86598102	09-83		16
	06-23C		1		09-83		9
8605275	06-23B		15		09-85		16
8605279	06-03		16		09-85		9
8605280	06-06		2	86598103	09-83		21
8605281	06-06		3		09-85		21
8605282	06-07		8	86982435	05-10		17
8605283	06-05		1	86982441	08-05F		17
8605367	08-05A		1	86982444	08-04B		14
8605369	08-05A		3		08-04E		7
8605375	09-55		3		08-04F		14
8605492	02-10		17		08-05E		15
8605549	03-03		8		08-05G		4
8605550	03-03		5		08-05H		15
8605576	08-10A		15	86982450	02-03		8
	08-10B		16	86982782	04-14		1
	08-11A		16	86983212	02-05		2
	08-11B		17	86983213	02-05		3
	08-12A		17	86983214	02-05		5

INDEX - INDICE - INDEX - ZAHLENVERZEICHNIS - INDICE - INDICE - INDHOLD - INHOUD

---

Number	Figure	Sequence	Ref.	Number	Figure	Sequence	Ref.
S301400	05-01		8				
S92653	09-05		20				
	09-05A		20				
	09-06		20				
	09-06A		20				
T103750	03-03		1				
	03-04		22				

MONTAJE, MOTOR  
SOPORTE - MOTOR  
STANDAARD, MOTOR  
MONTAGE, MOTOR

R	N	P.N.	MOD	Q	Description Denominacion	Descricao Denominaçao	Description Beschrijving	Bezeichnung Beskrivelse	L.C.
1		627-12040		8	BOLT, Hex, M12 x 40, 10.9, Full Thd, M12 x 40; 10.9	BULLONE	BOULON	SCHAUBENBOLZEN	140B
					TORNILLO	PARAFUSO	BOUT	SKRUE	
2		896-11016		4	WASHER, M16 x 30.5 x 4, HT, 17,5 x 30 x 4 mm	ROSETTA PIANA	RONDELLE	BEILAGSCHEIBE	131R
					ARANDELA	ANILHA	SLUITRING	FLADSKIVE	
3		8602303		1	MOUNT, ENGINE, Rear Right	SUPPORTO MOTORE	SUPPORT MOTEUR	MOTORAUFHÄNGUNG	299S
					SOPORTE MOTOR	SUPORTE DE MOTOR	MOTORSTEUN	MOTOROPHÆNG	
4		827-16120		4	BOLT, Hex, M16 x 120, 10.9, M16 x 120; 10.9	BULLONE	BOULON	SCHAUBENBOLZEN	140B
					TORNILLO	PARAFUSO	BOUT	SKRUE	
5		496-81025		8	WASHER, .656 x 2,5 x .188	ROSETTA PIANA	RONDELLE	SCHEIBE	9720
					ARANDELA	ANILHA	SLUITRING	FLADSKIVE	
5		227809A1		4	WASHER, No Longer Used; Order 496-81025	ROSETTA PIANA	RONDELLE	SCHEIBE	9720
					ARANDELA	ANILHA	SLUITRING	FLADSKIVE	
6		361811A1		4	ISOLATOR	DISPOSITIVO ANTIVIB	ISOLATEUR	ISOLATOR	Z082
					AISLADOR	ISOLADOR	ZUIGERVEERPAKKET	ISOLATOR	
8		832-10416		4	NUT, LOCK, M16 x 2, Cl 8, M16	CONTRODADO	CONTRE-ECROU	KONTERMUTTER	P263
					CONTRA TUERCA	CONTRA PORCA	NUT, LOCK	NUT, LOCK	
9		8602304		1	MOUNT, ENGINE, Rear Left	SUPPORTO MOTORE	SUPPORT MOTEUR	MOTORAUFHÄNGUNG	299S
					SOPORTE MOTOR	SUPORTE DE MOTOR	MOTORSTEUN	MOTOROPHÆNG	
12		86990587		1	BRACKET, Flywheel Housing	STAFFA	PATTE FIXATION	HALTERUNG	225S
					PIEZA DE SOPORTE	BRACADEIRA	STEUNBEUGEL	BESLAG	
13		896-11012		14	WASHER, M12 x 24.5 x 3, HT, 13,5 x 24 x 3mm	ROSETTA PIANA	RONDELLE	BEILAGSCHEIBE	131R
					ARANDELA	ANILHA	SLUITRING	FLADSKIVE	
14		627-12040		8	BOLT, Hex, M12 x 40, 10.9, Full Thd, M12 x 40; 10.9	BULLONE	BOULON	SCHAUBENBOLZEN	140B
					TORNILLO	PARAFUSO	BOUT	SKRUE	
		87402787		1	SUPPORT, Front Engine; No Longer Used; Not Illustrated	SUPPORTO	SUPPORT	STÜTZE	300S
					SOPORTE	SUPORTE	STEUN	BESLAG	
		896-15012		4	WASHER, M12 x 28.5 x 4, HT, 13,5 x 28 x 4mm; No Longer Used; Not Illustrated	ROSETTA PIANA	RONDELLE	BEILAGSCHEIBE	131R
					ARANDELA	ANILHA	SLUITRING	FLADSKIVE	
		827-12080		4	BOLT, Hex, M12 x 80, 10.9, M18 x 80; 10.9; No Longer Used; Not Illustrated	BULLONE	BOULON	SCHAUBENBOLZEN	140B
					TORNILLO	PARAFUSO	BOUT	SKRUE	

621D

COOLING SYSTEM - AIR COOLER  
IMPIANTO DI RAFFREDDAMENTO - SCAMBIATORE DI CALORE DELL'ARIA  
CIRCUIT DE REFROIDISSEMENT - REFROIDISSEUR D'AIR  
KÜHLANLAGE - LUFTKÜHLER

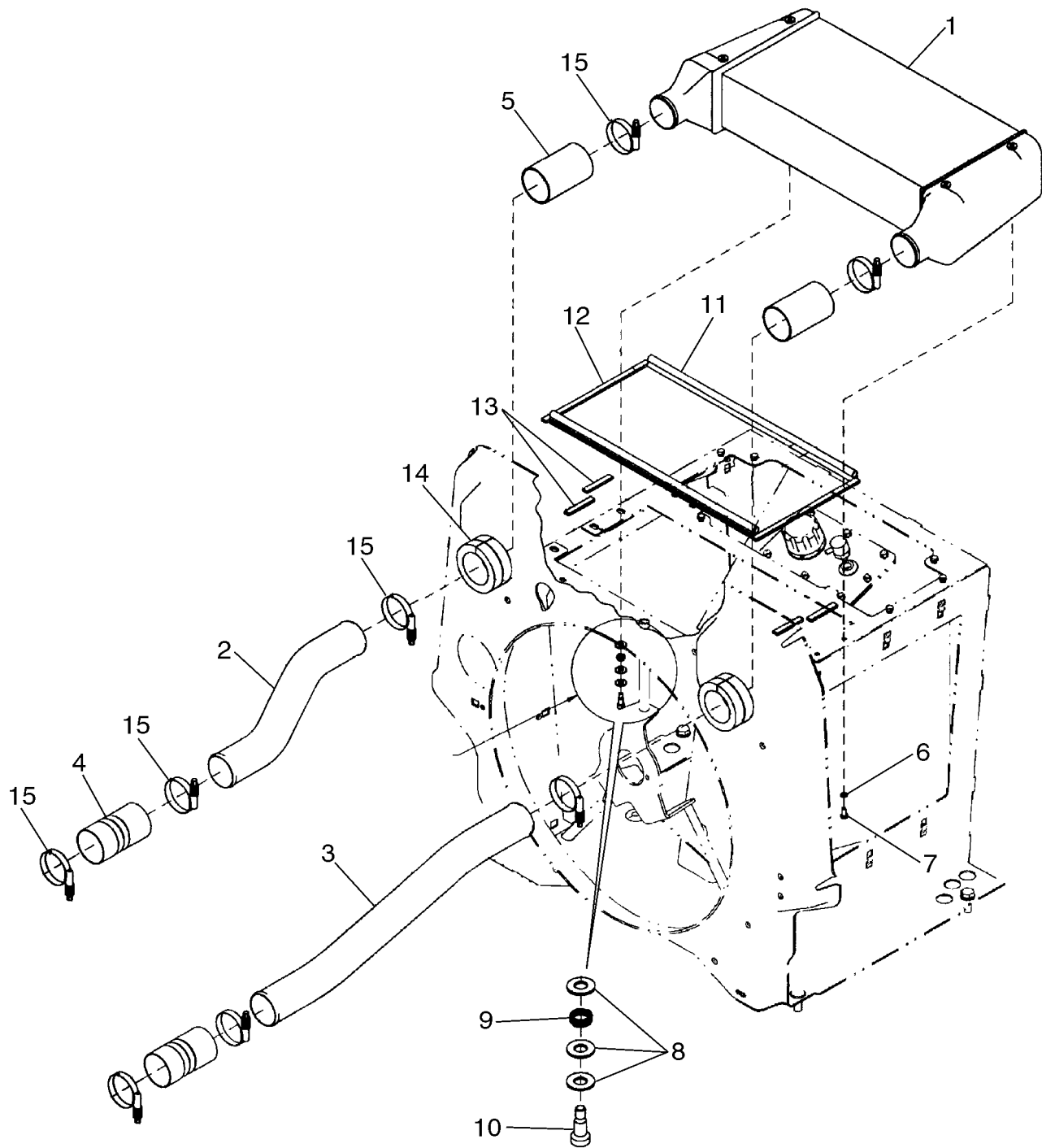

**SISTEMA DE REFRIGERACIÓN - MOTOR, TRANSMISION (MOTOR DE LA TRANSMISIÓN DEL VENTILADOR REVERSIBLE)**  
**SISTEMA DE ARREFECIMENTO - MOTOR, TRANSMISSÃO (MOTOR DE TRACÇÃO DA VENTONHA REVERSÍVEL)**  
**KOELSYSTEEM - MOTOR, AANDRIJF (REVERSIBLE)**  
**KØLESYSTEM - MOTOR, DREV (REVERSIBLE)**

R	N	P.N.	MOD	Q	Description Denominacion	Descrizione Denominação	Description Beschrijving	Bezeichnung Beskrivelse	L.C.
1		445495A1		1	VALVE, Pressure Relief VALVULA	VALVOLA VALVULA	VALVE VALVE	VENTIL VALVE	P468
2		700-306		1	ELBOW, 90°, 1"-14 ORFS x M22 x 1.5 ORB, 90 deg; 1 fc sl x M22 Or; Incl. 3, 4	GOMITO	COUDE	KNIESTÜCK	085G
					CODO	JOELHO	ELLEBOOG	VINKELROER	
3		238-6016		1	O-RING, -016, 90 Duro, .614" ID x .070" Thk, 5/8 ID x 1/16; Face Seal	ANELLO TOROIDALE	JOINT THORIQUE	DICHTRING	055A
					JUNTA HERMETICA	O-RING	O-RING	O-RING	
4		637-63193		1	O-RING, CI 6, 19.3MM ID x 2.2 Thk, 19,3 ID x 2,2; Boss Seal	ANELLO TOROIDALE	JOINT THORIQUE	DICHTRING	055A
					JUNTA HERMETICA	O-RING	O-RING	O-RING	
5		701-361		1	ELBOW, 90°, 1"-14 ORFS x 1"-14 Fem Sw, 90 deg; Incl. 6	GOMITO	COUDE	KNIESTÜCK	085G
					CODO	JOELHO	ELLEBOOG	VINKELROER	
6		238-6016		1	O-RING, -016, 90 Duro, .614" ID x .070" Thk, 5/8 ID x 1/16; Face Seal	ANELLO TOROIDALE	JOINT THORIQUE	DICHTRING	055A
					JUNTA HERMETICA	O-RING	O-RING	O-RING	
8		700-162		1	CONNECTOR, HYD., 13/16"-16 ORFS x M22 x 1.5 ORB, 13/16 fc sl x M22 Or; Incl. 9, 10	RACCORDO IDRAULICO	RACCORD	STUTZEN	020R
					RACOR	CONECTOR	VERBINDING	FORSKRUNING	
9		637-63193		1	O-RING, CI 6, 19.3MM ID x 2.2 Thk, 19,3 ID x 2,2 mm; Boss Seal	ANELLO TOROIDALE	JOINT THORIQUE	DICHTRING	055A
					JUNTA HERMETICA	O-RING	O-RING	O-RING	
10		238-6014		1	O-RING, -014, 90 Duro, .489" ID x .070" Thk, 1/2 ID x 1/16; Face Seal	ANELLO TOROIDALE	JOINT THORIQUE	DICHTRING	055A
					JUNTA HERMETICA	O-RING	O-RING	O-RING	
11		440832A1		1	HOSE ASSY., 1626,5 mm; Forward	GRUPPO TUBO FLESS	FLEXIBLE (ASSEMBLE)	SCHLAUCH (KPLT.)	P457
					MANGUERA (CONJUNTC	MANGUEIRA CONJUNTC	HOSE ASSY.	HOSE ASSY.	
12		700-326		2	ELBOW, 90°, 13/16"-18 ORFS x M22 x 1.5 ORB, 90 deg; 13/16 fc sl x M22 Orb; Incl. 13, 14	GOMITO	COUDE	KNIESTÜCK	085G
					CODO	JOELHO	ELLEBOOG	VINKELROER	
13		238-6014		1	O-RING, -014, 90 Duro, .489" ID x .070" Thk, 1/2 ID x 1/16; Face Seal	ANELLO TOROIDALE	JOINT THORIQUE	DICHTRING	055A
					JUNTA HERMETICA	O-RING	O-RING	O-RING	
14		637-63193		1	O-RING, CI 6, 19.3MM ID x 2.2 Thk, 19,3 ID x 2,2; Boss Seal	ANELLO TOROIDALE	JOINT THORIQUE	DICHTRING	055A
					JUNTA HERMETICA	O-RING	O-RING	O-RING	
15		700-103		1	CONNECTOR, HYD., 1"-14 ORFS x M22 x 1.5 ORB, 1 fc sl x M22 Or; Incl. 16, 17	RACCORDO IDRAULICO	RACCORD	STUTZEN	020R
					RACOR	CONECTOR	VERBINDING	FORSKRUNING	
16		637-63193		1	O-RING, CI 6, 19.3MM ID x 2.2 Thk, 19,3 ID x 2,2 mm; Boss Seal	ANELLO TOROIDALE	JOINT THORIQUE	DICHTRING	055A
					JUNTA HERMETICA	O-RING	O-RING	O-RING	
17		238-6016		1	O-RING, -016, 90 Duro, .614" ID x .070" Thk, 5/8 ID x 1/16; Face Seal	ANELLO TOROIDALE	JOINT THORIQUE	DICHTRING	055A
					JUNTA HERMETICA	O-RING	O-RING	O-RING	

621D

MUFFLER - EXHAUST SYSTEM - STANDARD/ASPIRATOR SPARK ARRESTER

SILENCIEUX - ÉCHAPPEMENT - STANDARD/ASPIRATEUR PARE-ÉTINCELLE

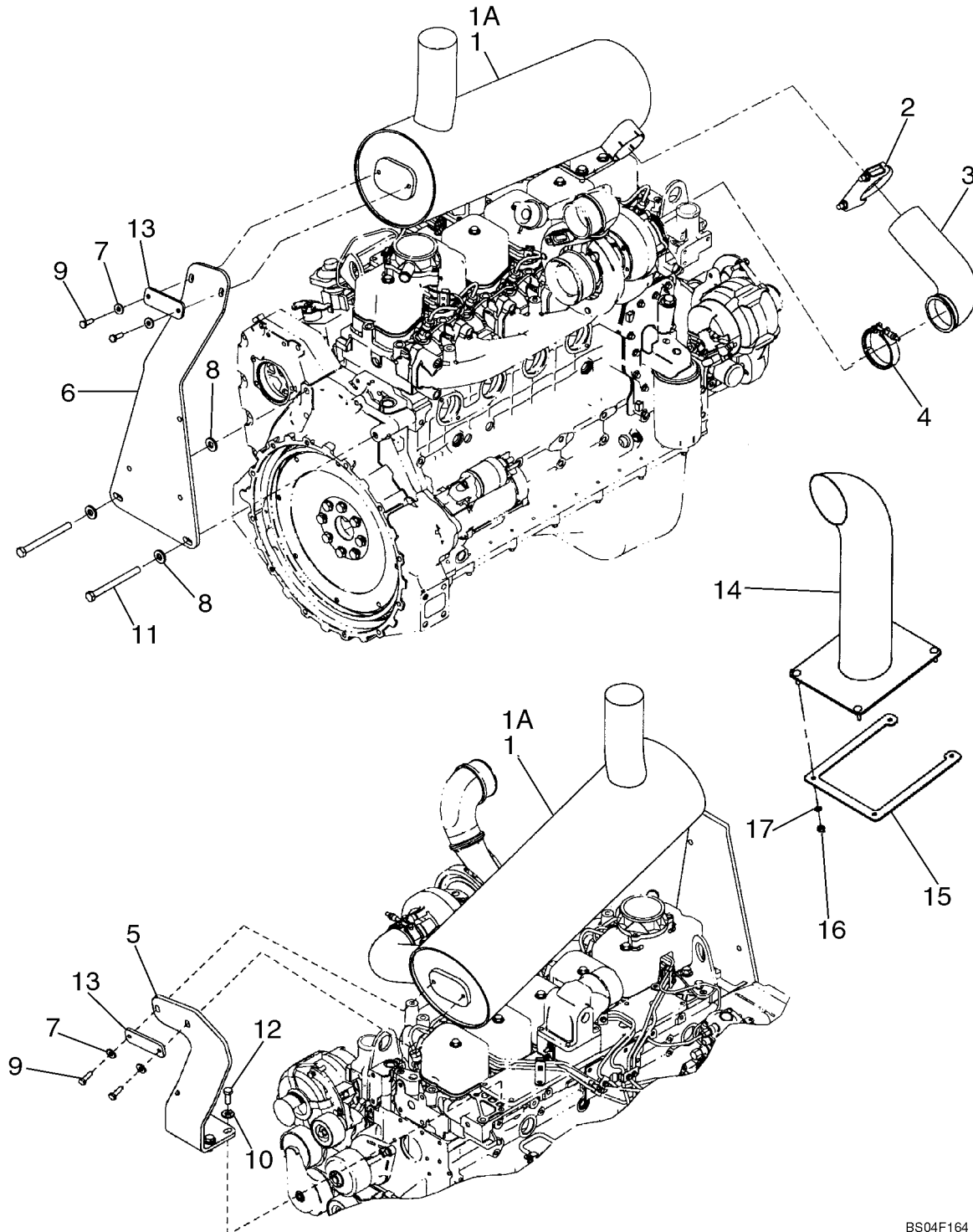

BLOQUE DE CILINDROS  
 BLOCO DE CILINDRO  
 CILINDERBLOK  
 CYLINDERBLOK

R	N	P.N.	MOD	Q	Description Denominacion	Descrizione Denominação	Description Beschrijving	Bezeichnung Beskrivelse	L.C.
1		4899032		14	SCREW, M10X25 TORNILLO	VITE PARAFUSO	VIS SCHROEF	SCHRAUBE SKRUE	040V
2		4892080	C4005	1	REINFORCEMENT REFUERZO	RINFORZO REFORCO	RENFORT VERSTERKING	VERSTÄRKUNG FORSTÆRKNING	060R

C4005 UP -TO S/N ENGINE 64701 D4005 FROM TO SEE PAGE T4

**621D**

CYLINDER BLOCK - COVERS  
BLOCCO CILINDRI - COPERCHI  
BLOC CYLINDRES - COUVERCLES  
ZYLINDERBLOCK - DECKEL

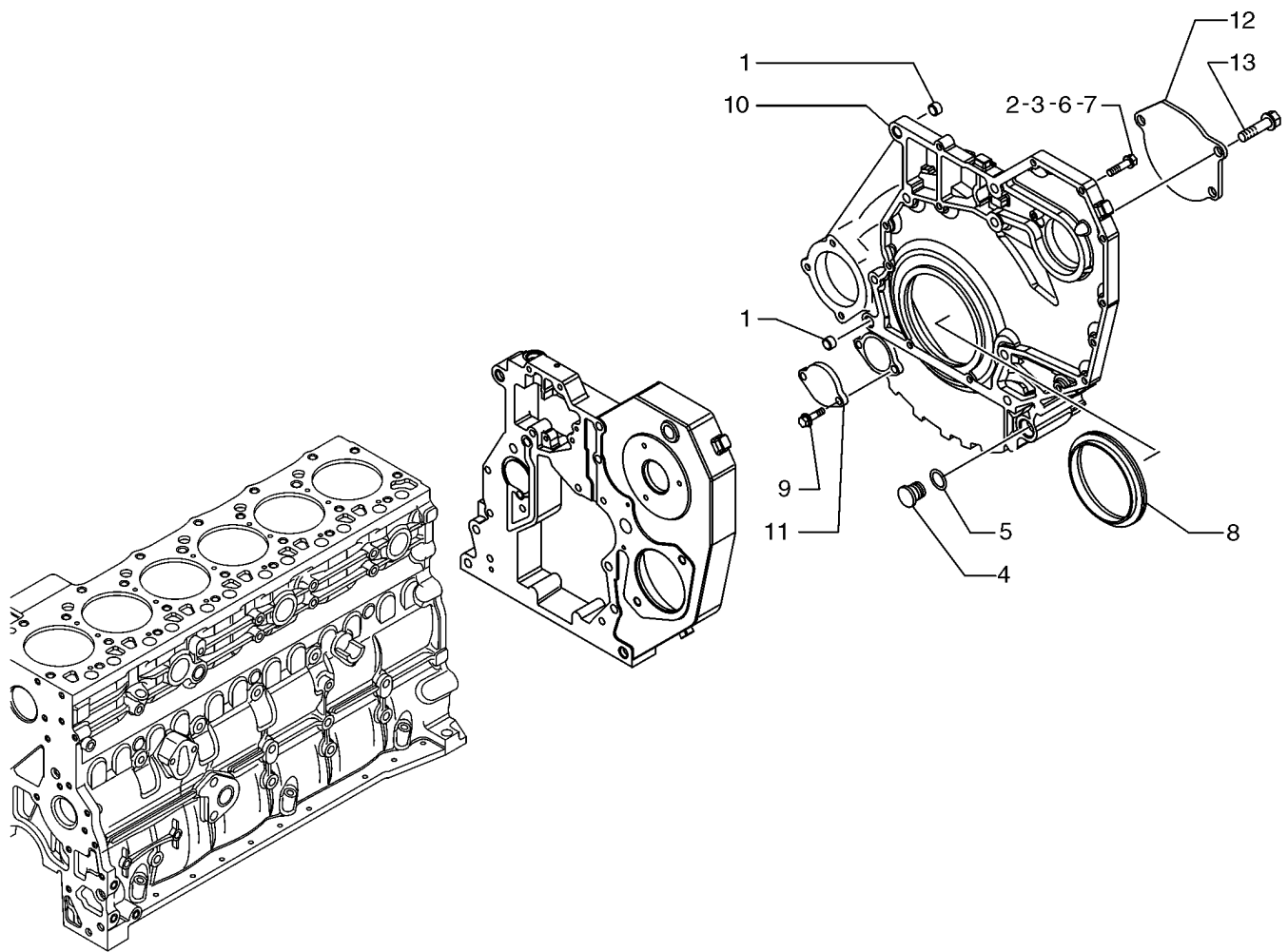

COLECTOR ESCAPE -  
 COLECTOR ESCAPE -  
 SPRUITSTUK -  
 MANIFOLD -

R	N	P.N.	MOD	Q	Description Denominacion	Descrizione Denominação	Description Beschrijving	Bezeichnung Beskrivelse	L.C.
1		{504064867}		1					
2		4899039		10	SCREW, Hex Flg, M8 x 1.25 x 25	VITE	VIS	SCHRAUBE	040V
					TORNILLO	PARAFUSO	SCHROEF	SKRUE	
3		4895648		1	SPACER	DISTANZIALE	ENTRETOISE	DISTANZSTÜCK	075D
					SEPARADOR	ESPACADOR	AFSTANDSRING	AFSTANDSSTYKKE	
4		4899921		2	GASKET	GUARNIZIONE	JOINT	DICHTUNG, FLACH	123G
					JUNTA HERMETICA	JUNTA	DICHTINGSSTUK	PAKNING	
5		4895079		2	PLUG	TAPPO	BOUCHON	STOPFEN	050T
					TAPÓN	BUJÃO	PLUG	PROP	
6		4895424		1	MANIFOLD, INLET	CONDOTTO D'ASPIRAZI	CONDUIT D'ADMISSION	SAUGKRÜMMER	225C
					COLECTOR DE ADMISIO	COLECTOR DE ADMISS/	INLAATLEIDING	INDSUGNINGSMANIFOLI	
7		4895294		4	SCREW	VITE	VIS	SCHRAUBE	040V
					TORNILLO	PARAFUSO	SCHROEF	SKRUE	

621D

CRANKSHAFT  
ALBERO MOTORE  
VILEBREQUIN  
KURBELWELLE

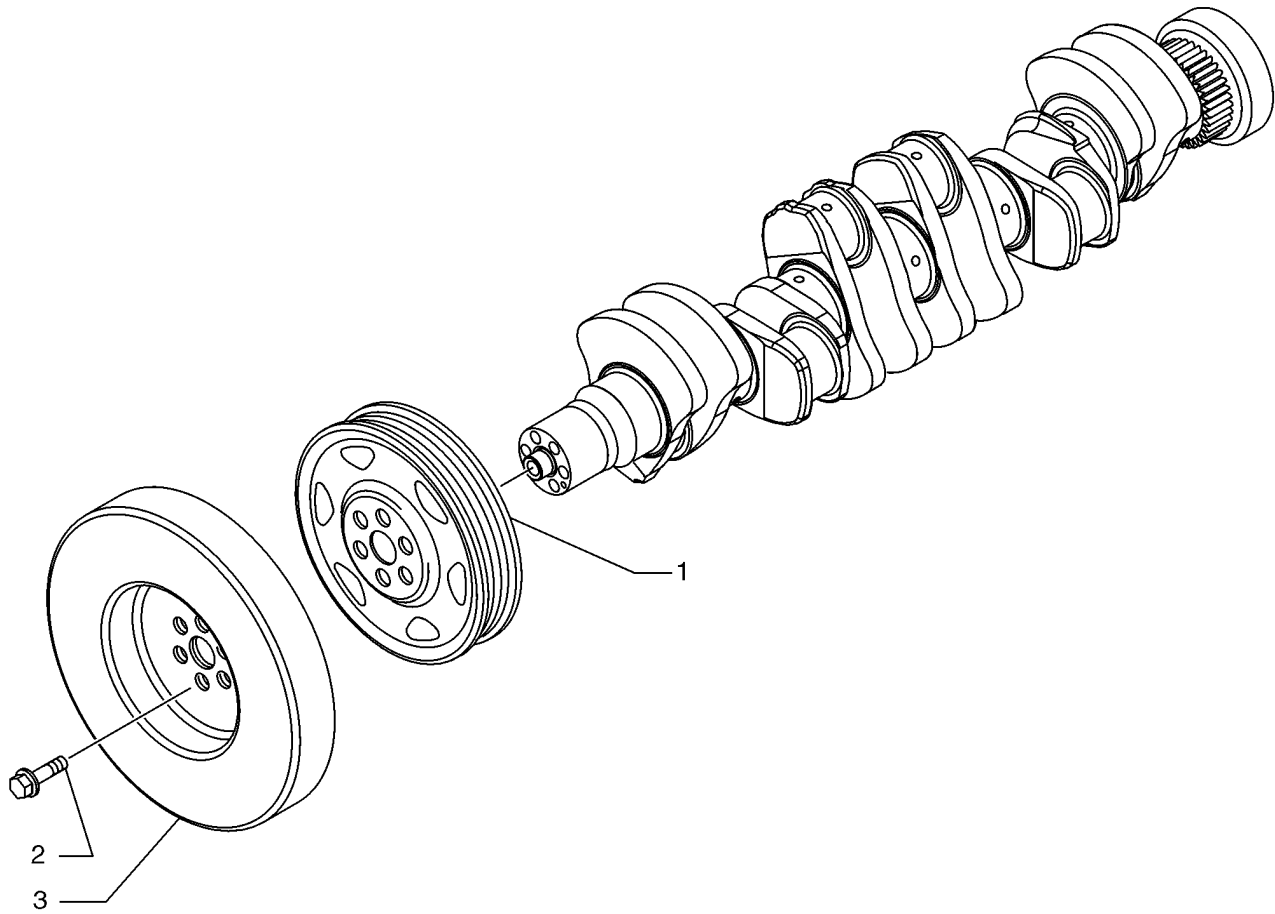

FILTRO DE ACEITE - MOTOR  
FILTRO DE ACEITE - MOTOR  
OLIEFILTER - MOTOR  
OLIEFILTER - MOTOR

R	N	P.N.	MOD	Q	Description Denominacion	Descrizione Denominação	Description Beschrijving	Bezeichnung Beskrivelse	L.C.
---	---	------	-----	---	-----------------------------	----------------------------	-----------------------------	----------------------------	------

1		{504074043}		1					
---	--	-------------	--	---	--	--	--	--	--

**621D**

WATER PUMP - CONTROL  
POMPA ACQUA - COMANDO  
POMPE A EAU - COMMANDE  
WASSERPUMPE - BETAETIGUNGSVORRICHT

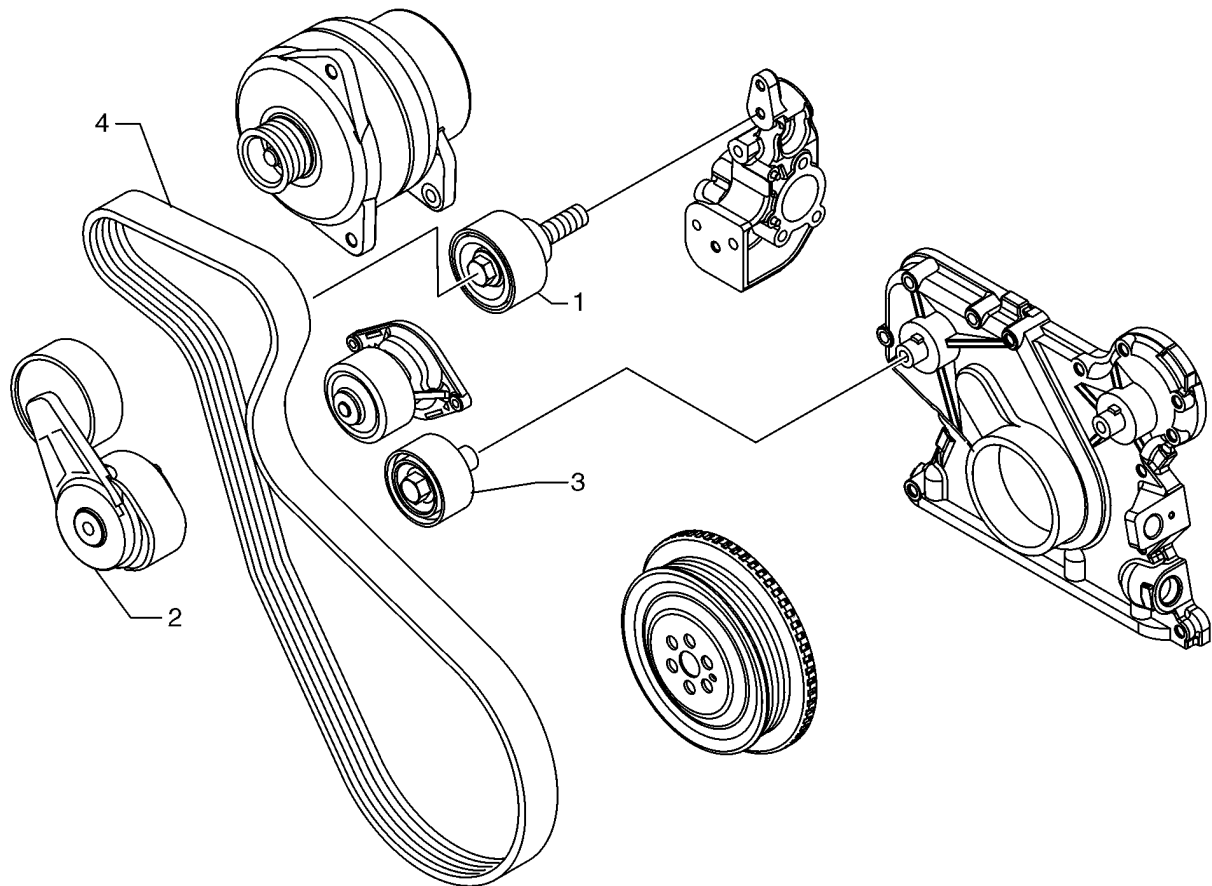

MOTOR - GANCHO DE ELEVACION  
MOTOR - GANCHO DE ELEVAÇÃO  
MOTOR - HEFHAAK  
MOTOR - LØFTEKROG

R	N	P.N.	MOD	Q	Description Denominacion	Descrizione Denominação	Description Beschrijving	Bezeichnung Beskrivelse	L.C.
1		504026078		1	RING, LIFTING ANILLO DE ELEVACIÓN	OCCHIELLO ANILLO DE ELEVACIÓN	ANNEAU DE LEVAGE RING, LIFTING	HEBERING LØFTERING	P747
2		4899073		2	SCREW TORNILLO	VITE PARAFUSO	VIS SCHROEF	SCHRAUBE SKRUE	040V

**621D**

FUEL LINES - FILTER, IN-LINE FUEL  
TUBAZIONI DEL COMBUSTIBILE - FILTRO DEL COMBUSTIBILE IN LINEA  
CONDUITES D'ESSENCE - FILTRE À CARBURANT EN LIGNE  
KRAFTSTOFFLEITUNGEN - LEITUNGSFILTER, KRAFTSTOFF

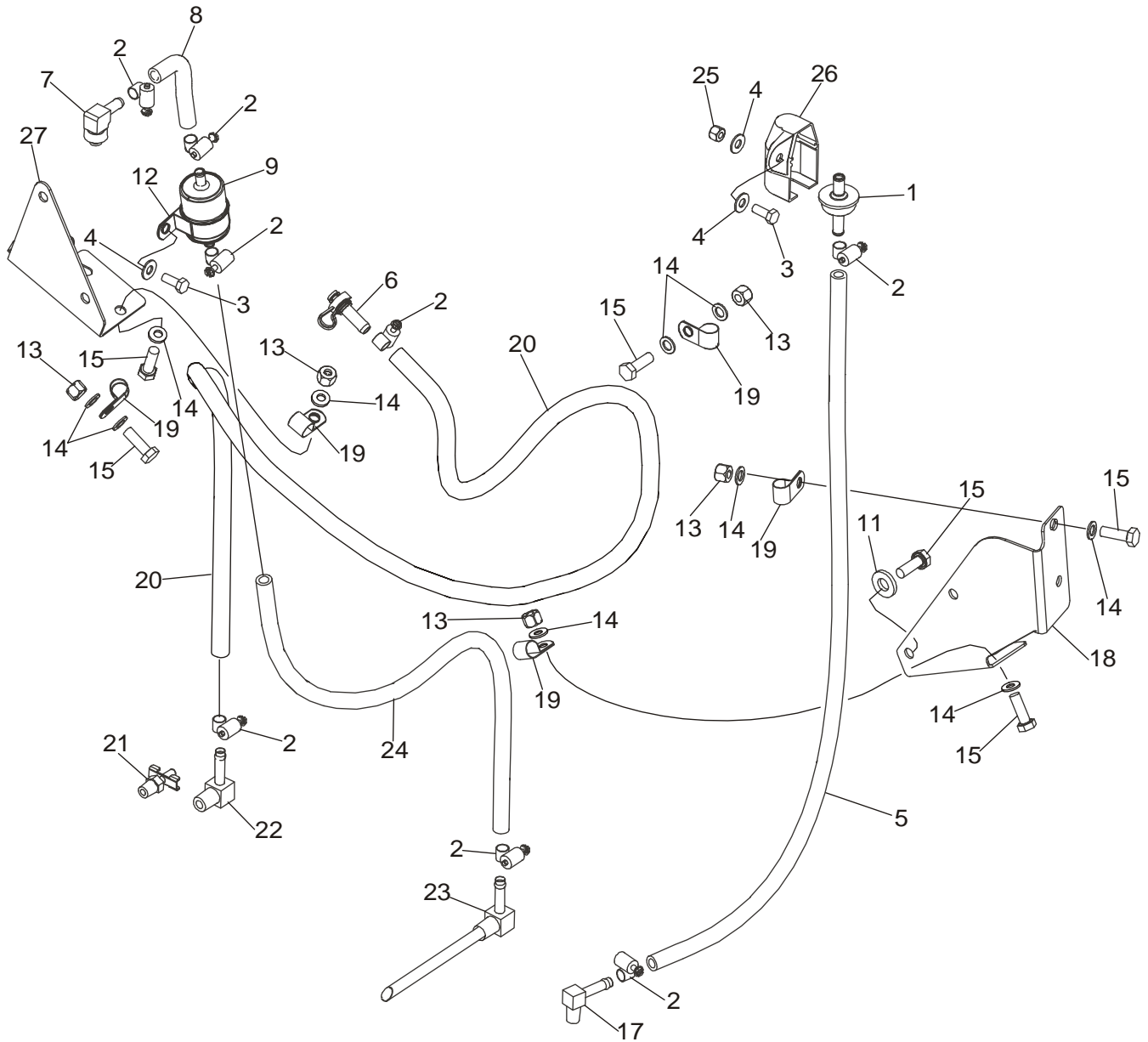

SISTEMA DE INYECCION DE COMBUSTIBLE  
 SISTEMA DE INJEÇÃO DE COMBUSTÍVEL  
 BRANDSTOFINJECTIESYSTEEM  
 BRÆNDSTOFINDSPRØJTNINGSSYSTEM

R	N	P.N.	MOD	Q	Description Denominacion	Descrizione Denominação	Description Beschrijving	Bezeichnung Beskrivelse	L.C.
1		504063465		6	INJECTOR, FUEL SYSTEM INYECTOR	INIETTORE INJECTOR	INJECTEUR VERSTUIVER	KRAFTSTOFFEINSPRITZ DYSE, BRAENDSTOF	089I
2		4895297		6	GASKET JUNTA HERMETICA	GUARNIZIONE JUNTA	JOINT DICHTINGSSTUK	DICHTUNG, FLACH PAKNING	123G

621D

FUEL INJECTION SYSTEM  
IMPIANTO DI INIEZIONE DEL COMBUSTIBILE  
SYSTÈME D'INJECTION  
KRAFTSTOFFEINSPRITZANLAGE

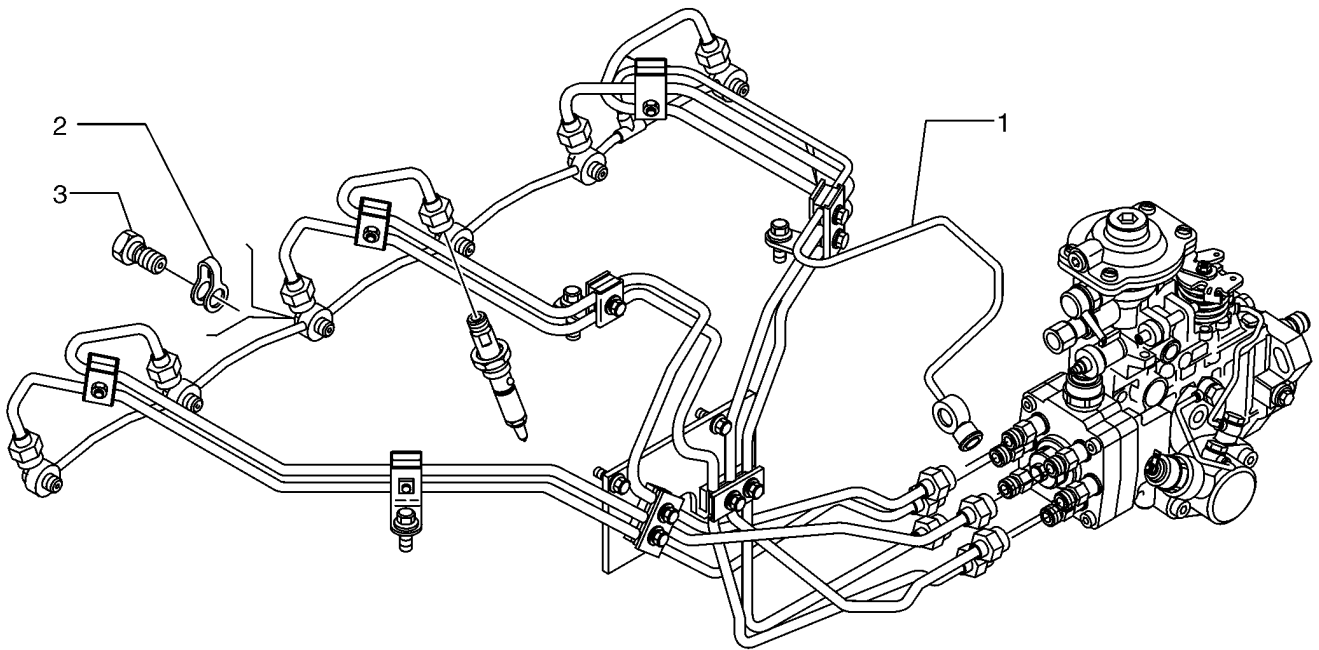

**MAZO DE CABLES, DELANTERO (Z CARGADORA)  
FIOS, DIANTEIROS (Z CARREGADOR)  
DRAADBOOM, VOOR (Z LADER)  
LEDNINGSNET, DET FORRESTE (Z LÆSSER)**

R	N	P.N.	MOD	Q	Description Denominacion	Descrizione Denominação	Description Beschrijving	Bezeichnung Beskrivelse	L.C.
		<b>REF</b>			INSTRUCTION, Z-BAR LOADER	ISTRUZIONI	NOTICE	HINWEIS	Z571
					MANUAL	INSTRUCAO	INSTRUCTION	SKO, INDRE	
<b>1</b>		<b>371199A5</b>		1	HARNES, Front	CABLAGGIO	FAISCEAU	KABELSTRANG	4160
					HAZ	CHICOTE	HARNES	HARNES	
<b>2</b>		<b>251444A1</b>		1	HORN, 300 HZ	AVVISATORE	KLAXON	HORN	4450
					BOCINA	BUZINA	HOORN	HORN	
<b>3</b>		<b>627-10030</b>		2	BOLT, Hex, M10 x 30, 10.9, Full Thd	BULLONE	BOULON	SCHAUBENBOLZEN	140B
					TORNILLO	PARAFUSO	BOUT	SKRUE	
<b>4</b>		<b>895-11010</b>		4	WASHER, M10 x 20 x 2, 11 x 21 x 2 mm	ROSETTA PIANA	RONDELLE	BEILAGSCHEIBE	131R
					ARANDELA	ANILHA	SLUITRING	FLADSKIVE	
<b>5</b>		<b>832-10410</b>		3	NUT, LOCK, M10 x 1.5, CI	CONTRODADO	CONTRE-ECROU	KONTERMUTTER	P263
					CONTRA TUERCA	CONTRA PORCA	NUT, LOCK	NUT, LOCK	
<b>6</b>		<b>515-24317</b>		1	CLAMP, 1/1/4 ID	MORSETTO	COLLIER	SHELLE	1640
					COLLAR	BRACADEIRA	CLAMP	CLAMP	
<b>7</b>		<b>515-25317</b>		1	CLAMP, 1-1/4 ID	MORSETTO	COLLIER	SHELLE	1640
					COLLAR	BRACADEIRA	CLAMP	CLAMP	
<b>8</b>		<b>896-15012</b>		1	WASHER, M12 x 28.5 x 4, HT, 13,5 x 28 x 4 mm	ROSETTA PIANA	RONDELLE	BEILAGSCHEIBE	131R
					ARANDELA	ANILHA	SLUITRING	FLADSKIVE	
<b>9</b>		<b>253347A1</b>		2	NUT, M10 - 1,5; Brass	DADO	ECROU	MUTTER	5780
					TUERCA	PORCA	MOER	MØTRIK	
<b>10</b>		<b>L18337</b>		5	STRAP, CABLE	CINGHIA, CABLAGGIO	SERRE-CABLE	KABELBINDER	P716
					CIERRA CABLES	APRIETACABLES	STRAP, CABLE	SELEKABEL	
<b>11</b>		<b>L18337</b>		X	STRAP, CABLE, 15 in	CINGHIA, CABLAGGIO	SERRE-CABLE	KABELBINDER	P716
					CIERRA CABLES	APRIETACABLES	STRAP, CABLE	SELEKABEL	
<b>12</b>		<b>368056A1</b>		1	LIGHT, Combination; Left Hand; See Figure 04-19	LAMPADA	FEU	LICHT	Z496
					PILOTO	FAROL	LAMP	BELYSNING	
<b>12A</b>		<b>225351C1</b>		2	CONNECTION, Combination; Left Hand, Right Hand	CONNETTORE	CONNEXION	VERBINDUNG	P154
					TERMINAL	CONECTOR	CONNECTION	CONNECTION	
<b>13</b>		<b>368055A1</b>		1	LIGHT, Combination; Right Hand; See Figure 04-19	LAMPADA	FEU	LICHT	Z496
					PILOTO	FAROL	LAMP	BELYSNING	
<b>14</b>		<b>282459A1</b>		2	TERMINAL CONNECTOR, Horn	TERMINALE	COSSE	KABELKLEMME	9060
					TERMINAL	TERMINAL	TERMINAL CONNECTOR	TERMINALSTIK	

**621D**

HARNESS - HOOD  
CABLAGGIO - COFANO  
FAISCEAU - CAPOT  
KABELSTRANG - MOTORHAUBE

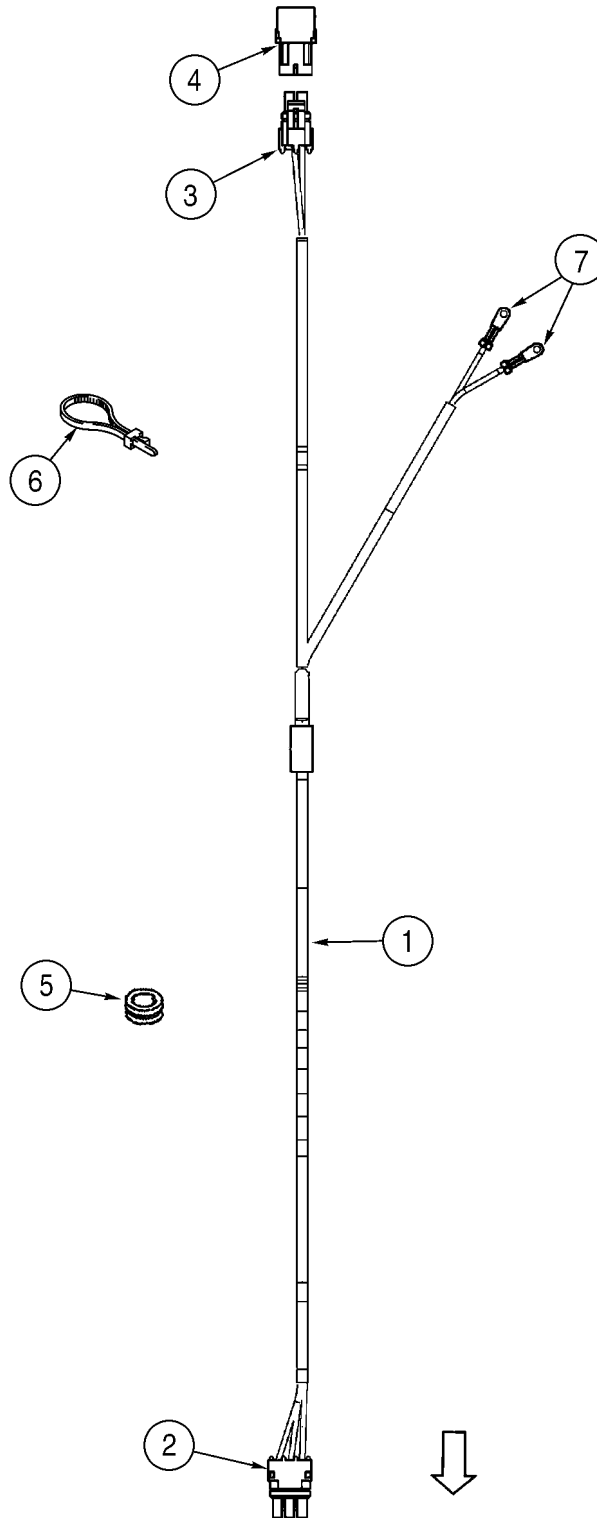

MAZO DE CABLES - TOLDO, PRINCIPAL  
 FIOS - CAPOTA, PRINCIPAL  
 MODULE - OVERKAPPING, HOOFD  
 LEDNINGSNET - FØRERVÆRN, HOVED

R	N	P.N.	MOD	Q	Description Denominacion	Descrizione Denominação	Description Beschrijving	Bezeichnung Beskrivelse	L.C.
		REF			INSTRUCTION, POWER DISTRIBUTION CENTER	ISTRUZIONI	NOTICE	HINWEIS	Z571
1		87404791		1	MANUAL	INSTRUCAO	INSTRUCTION	SKO, INDRE	4160
1A		A187813		1	HARNES, Cab Main	CABLAGGIO	FAISCEAU	KABELSTRANG	4160
2		840-1660		3	HAZ	CHICOTE	HARNES	HARNES	P027
				3	DIODE	DIODO	DIODE	DIODE	
				3	DIODE	DIODO	DIODE	DIODE	
2		840-1660		3	SCREW, Cross Pan Hd, M6 x 60, M6 x 60				
					VITE		VIS	SCHRAUBE	040V
4		832-10408		1	TORNILLO	PARAFUSO	SCHROEF	SKRUE	010D
				1	NUT, M8 x 1.25", Cl 8, M8	DADO	ECROU	MUTTER	010D
5		A149798		11	TUERCA	PORCA	MOER	MØTRIK	3660
6		A149800		2	FUSE, 5 amp; Tan	FUSIBILE	FUSIBLE	SICHERUNG	3660
7		A149799		6	FUSIBLE	FUSIVEL	ZEKERING	SIKRING	3660
8		326845A1		11	FUSE, 10 amp; Red	FUSIBILE	FUSIBLE	SICHERUNG	3660
8A		A187938		1	FUSIBLE	FUSIVEL	ZEKERING	SIKRING	3660
9		S243558		2	FUSE, 7,5 amp; Brown	FUSIBILE	FUSIBLE	SICHERUNG	3660
10		760-14319		4	FUSIBLE	FUSIVEL	ZEKERING	SIKRING	3660
				11	RELAY, 24V	RELE'	RELAIS	RELAIS	7025
				1	CONECTADOR	CONECTADOR	RELAIS	RELAE	011R
				1	RELAY	RELE'	RELAIS	RELAIS	011R
				2	CONECTADOR	CONECTADOR	RELAIS	RELAE	
				2	CIRCUIT BREAKER	INTERRUPTORE AUTOM	COUPE-CIRCUIT	LEISTUNGSCALTER	P143
				4	INTERRUPTOR AUTOMA	ROTOR	STROOMVERBREKER	AFBRYDER	
				4	SCREW, SELF TAPPING, Pan Hd, M4.2 x 19, M4 x 19				
					VITE AUTOFIETTANTE		VIS AUTO-TARAUEUSE	SCHRAUBE, SELBSTSCH	062V
				1	TORNILLO AUTOROSCA	PARAFUSO	ZELFTAPPENDE SCHRO	BOLT, SELVLAASENDES	1010
				1	BRACKET	STAFFA	PATTE FIXATION	HALTERUNG	1010
				1	PIEZA DE SOPORTE	SUPORTE	STEUNBEUGEL	BESLAG	1640
				1	CLAMP, 1 in ID	MORSETTO	COLLIER	SHELLE	1640
				1	COLLAR	BRACADEIRA	CLAMP	CLAMP	
				1	BOLT, Hex, M10 x 20, 10.9, Full Thd, M10 x 20; 10.9				
					BULLONE		BOULON	SCHAUBENBOLZEN	140B
				3	TORNILLO	PARAFUSO	BOUT	SKRUE	
				3	WASHER, M10 x 18 x 1.6, 11 x 18 x 1,6 mm				
					ROSETTA PIANA		RONDELLE	BEILAGSCHEIBE	131R
				1	ARANDELA	ANILHA	SLUITRING	FLADSKIVE	
				1	NUT, LOCK, M10 x 1.5, Cl 8	CONTRODADO	CONTRE-ECROU	KONTERMUTTER	P263
				1	CONTRA TUERCA	CONTRA PORCA	NUT, LOCK	NUT, LOCK	T102
				1	MODULE, Power Off Timer	MODULE	MODULE	MODUL	
				1	MODULE	MODULE	MODULE	MODULE	
				1	UNIT, FLASHER, No. 10	UNITA, LAMPEGGIANTE	CENTRALE CLIGNOTAN	BLINKGEBEREINHEIT	P655
				8	CONJUNTO INTERMITEN	LAMPADA INTERMITENT	UNIT, FLASHER	OVERSLAGSENHED	
				8	SCREW, Cross Pan Hd, M6 x 16				
					VITE		VIS	SCHRAUBE	040V
				8	TORNILLO	PARAFUSO	SCHROEF	SKRUE	
				8	WASHER, M6, 6,6 x 12 x 1,6 mm				
					ROSETTA PIANA		RONDELLE	BEILAGSCHEIBE	131R
					ARANDELA	ANILHA	SLUITRING	FLADSKIVE	

621D

HARNES - ENGINE - GRID HEATER  
CABLAGGIO - MOTORE  
FAISCEAU - MOTEUR - ÉLÉMENT CHAUFFANT DE GRILLE  
KABELSTRANG - MOTOR

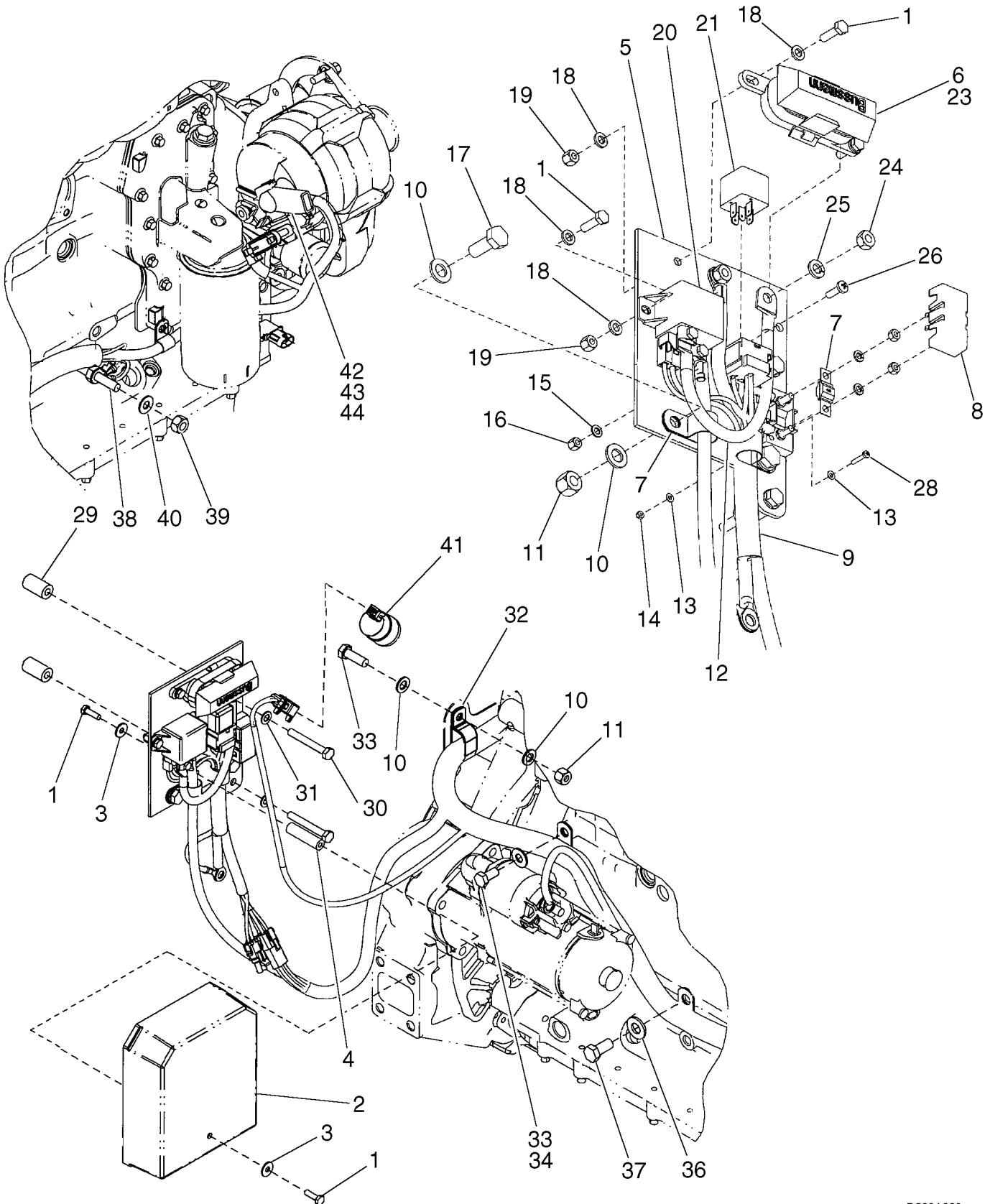

**MAZO DE CABLES, CHASIS TRASERO  
CONJUNTO DE FIOS, CHASSI TRASEIRO  
BEDRADING, ACHTERCHASSIS  
LEDNINGSNET, DET BAGESTE CHASSIS**

R	N	P.N.	MOD	Q	Description Denominacion	Descrizione Denominação	Description Beschrijving	Bezeichnung Beskrivelse	L.C.
1		87404982		1	HARNESS, Rear Chassis; Replaced by 8605686	CABLAGGIO	FAISCEAU	KABELSTRANG	4160
					HAZ	CHICOTE	HARNESS	HARNESS	
1		8605686		1	HARNESS, Replaces 87404982	CABLAGGIO	FAISCEAU	KABELSTRANG	4160
					HAZ	CHICOTE	HARNESS	HARNESS	
2		419792A2		1	SENSOR, Coolant Level	SENSORE	CAPTEUR	MESSWERTGEBER	Z425
					CAPTADOR	SENSOR	SENSOR	SENSOR	
3		198823C1		2	GROMMET, 3/8 ID	ANELLO PASSACAVO	PASSE-FIL	TÜLLE	4020
					PASACABLES	CASQUILHO ISOLADOR	KABELDOORGANG	RING	
4		321446A1		1	SENDER UNIT, Hydraulic Oil Temperature	TRASMETTITORE	TRANSMETTEUR ASSY	SENDER-EINHEIT	160T
					CONTACTOR	TRANSMISSOR	ZENDER	SENDER	
5		377898A3		1	SWITCH, Brake Declutch	INTERRUPTORE	CONTACTEUR	SCHALTER	8850
					CONTACTOR	INTERRUPTOR	AAN-UIT SCHAKELAAR	KONTAKT	
6		L18337		25	STRAP, CABLE, 15 in	CINGHIA, CABLAGGIO	SERRE-CABLE	KABELBINDER	P716
					CIERRA CABLES	APRIETACABLES	STRAP, CABLE	SELEKABEL	
7		896-11012		1	WASHER, M12 x 24.5 x 3, HT, 13.5 x 24 x 3 mm	ROSETTA PIANA	RONDELLE	BEILAGSCHEIBE	131R
					ARANDELA	ANILHA	SLUITRING	FLADSKIVE	
8		515-23190		1	CLAMP, 3/4 ID	MORSETTO	COLLIER	SHELLE	1640
					COLLAR	BRACADEIRA	CLAMP	CLAMP	
10		829-1408		1	NUT, M8, Ci 10, M8; 10	DADO	ECROU	MUTTER	010D
					TUERCA	PORCA	MOER	MØTRIK	
11		515-25190		1	CLAMP, Use Existing Hardware	MORSETTO	COLLIER	SHELLE	1640
					COLLAR	BRACADEIRA	CLAMP	CLAMP	
12		L126051		1	STRAP, GROUND, Ground	PIATTINA DI MESSA A TI	TRESSE DE MASSE	ERDUNGSSTREIFEN	A005
					CABLE DE MASA	CABLE DE MASA	DRUKSCHAKELAAR	STELFORBINDELSE	
13		L127554		2	WASHER, Brass	ROSETTA PIANA	RONDELLE	SCHEIBE	9720
					ARANDELA	ANILHA	SLUITRING	FLADSKIVE	
14		253347A1		2	NUT, M10 - 1.5; Brass	DADO	ECROU	MUTTER	5780
					TUERCA	PORCA	MOER	MØTRIK	
15		377899A1		2	SWITCH, Redundant Brake	INTERRUPTORE	CONTACTEUR	SCHALTER	8850
					CONTACTOR	INTERRUPTOR	AAN-UIT SCHAKELAAR	KONTAKT	
16		L126713		1	BOOT	CUFFIA	COIFFE	MANSCHETTE	330C
					CASQUETE	FOLE	KABELDOORGANG	MANCHET	
18		895-11005		6	WASHER, M5 x 10 x 1, 5.5 x 10 x 1 mm	ROSETTA PIANA	RONDELLE	BEILAGSCHEIBE	131R
					ARANDELA	ANILHA	SLUITRING	FLADSKIVE	
19		760-14413		1	SCREW, SELF TAPPING, Pan Hd, M4.8 x 13	VITE AUTOFILETTANTE	VIS AUTO-TARAUDEUSE	SCHRAUBE, SELBSTSCH	062V
					TORNILLO AUTOROSCA	PARAFUSO	ZELFTAPPENDE SCHRO	BOLT, SELVLAASENDES	
20		225351C1		2	CONNECTION, Combination; Left Hand, Right Hand	CONNETTORE	CONNEXION	VERBINDUNG	P154
					TERMINAL	CONECTOR	CONNECTION	CONNECTION	

621D

LAMP ASSY - LAMP, FRONT  
GRUPPO LUCE - FARO ANTERIORE  
ÉCLAIRAGE - PHARE, AVANT  
BELEUCHTUNG KPLT - LAMPE, VORDERE

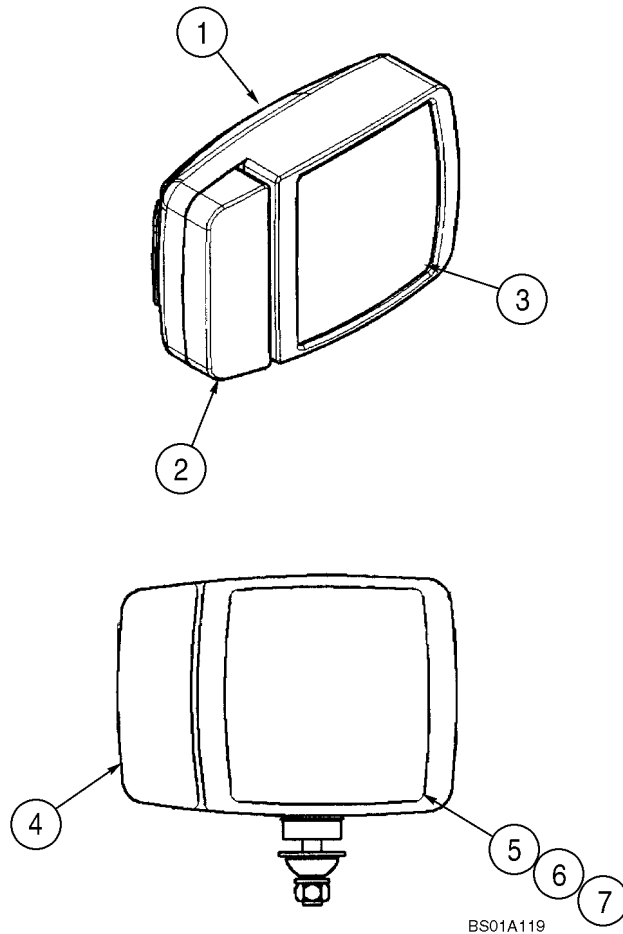

BS01A119

CALCOMANIAS - INGLES  
 ADESIVOS - INGLÊS  
 STICKERS - ENGELS  
 MÆRKATER - ENGELSK

R	N	P.N.	MOD	Q	Description Denominacion	Descrizione Denominação	Description Beschrijving	Bezeichnung Beskrivelse	L.C.
1		A176482		2	BATTERY, WET, BMF31E BATERIA CARGA HUMIDA	BATERIA, UMIDA BATERIA T. HUMIDA	BATTERIE HUMIDE NATTE BATTERIJ	BATTERIE BATTERI, VAADLADET	T002
2		365191A1		2	STRAP, Battery BANDA	BANDELLA BANDA	SANGLE RIEM	GURT STROP	8630
3		365357A1		4	ROD, Hold Down VARILLA	ASTA HASTE	TRINGLE STANG	STANGE STANG	7250
5		832-10408		4	NUT, M8 x 1.25", CI 8, M8; 8 TUERCA	DADO PORCA	ECROU MOER	MUTTER MØTRIK	010D
4		895-15008		4	WASHER, M8 x 20 x 1.6, 9 x 20 x 1.6mm ARANDELA	ROSETTA PIANA ANILHA	RONDELLE SLUITRING	BEILAGSCHEIBE FLADSKIVE	131R

621D

BEACON ASSY, ROTATING - MOUNTING  
GRUPPO DEL FARO ROTATIVO - MONTAGGIO  
GYROPHARE - SUPPORT  
RUNDUMLEUCHTE, KPL - BEFESTIGUNG

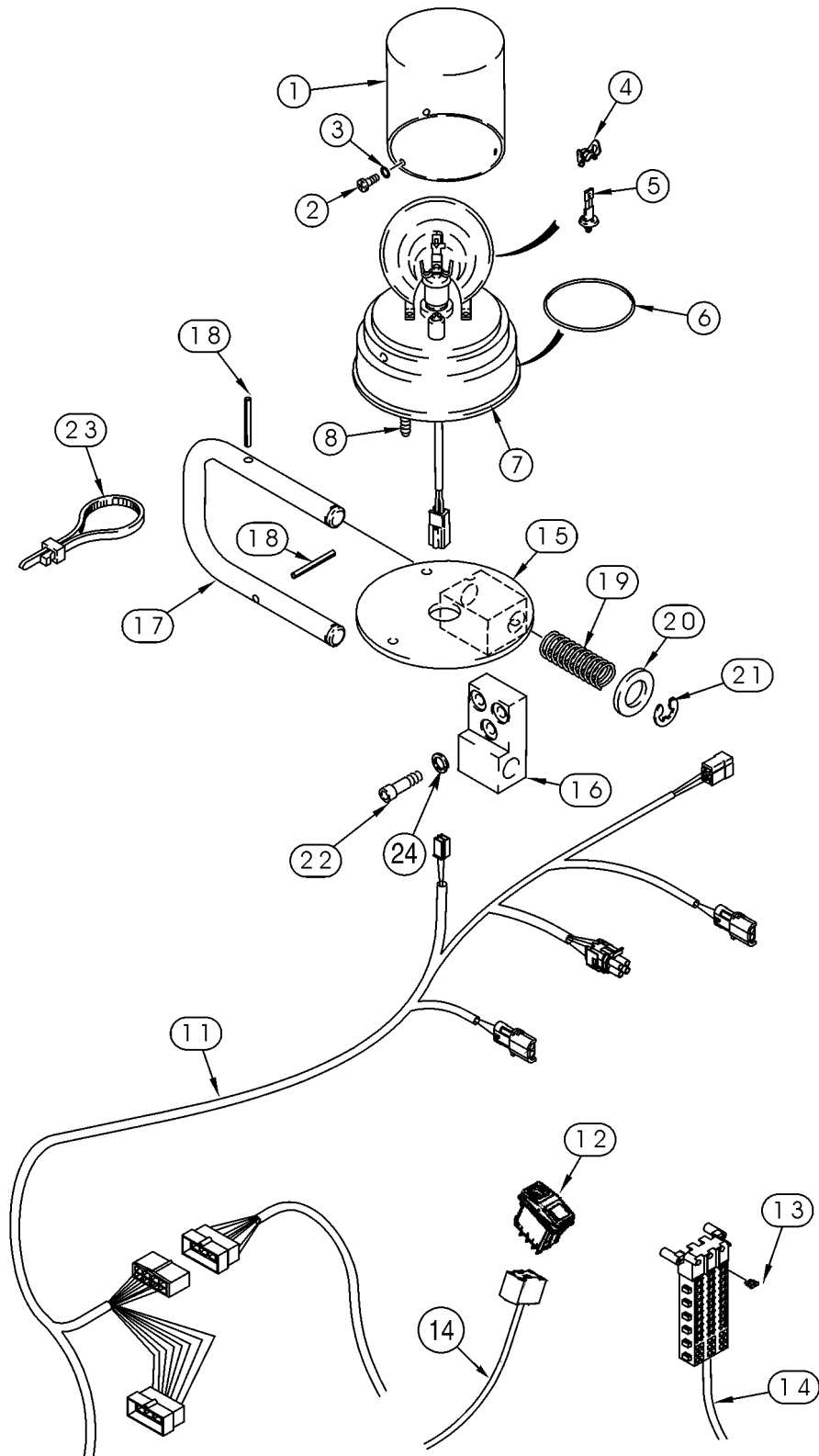

CABINA - LIMPIAPARABRISAS, DELANTERO  
CABINE - LIMPA PÁRA-BRISAS, DIANTEIRO  
CABINE - RUITENWISSER, VOOR  
KABINE - VISKER, FORRUDE

R	N	P.N.	MOD	Q	Description Denominacion	Descrizione Denominação	Description Beschrijving	Bezeichnung Beskrivelse	L.C.
14		895-15008		3	WASHER, M8 x 20 x 1.6, 9 x 20 x 1,6 mm ARANDELA	ROSETTA PIANA ANILHA	RONDELLE SLUITRING	BEILAGSCHEIBE FLADSKIVE	131R

**621D**

RADIO - MOUNTING - 24 VOLT REMOTE  
RADIO - MONTAGGIO - TELECOMANDO A 24 V  
RADIO - SUPPORT - TÉLÉCOMMANDE 24 VOLTS  
RADIO - BEFESTIGUNG - 24 VOLT ZUSATZSTEUERGERÄT

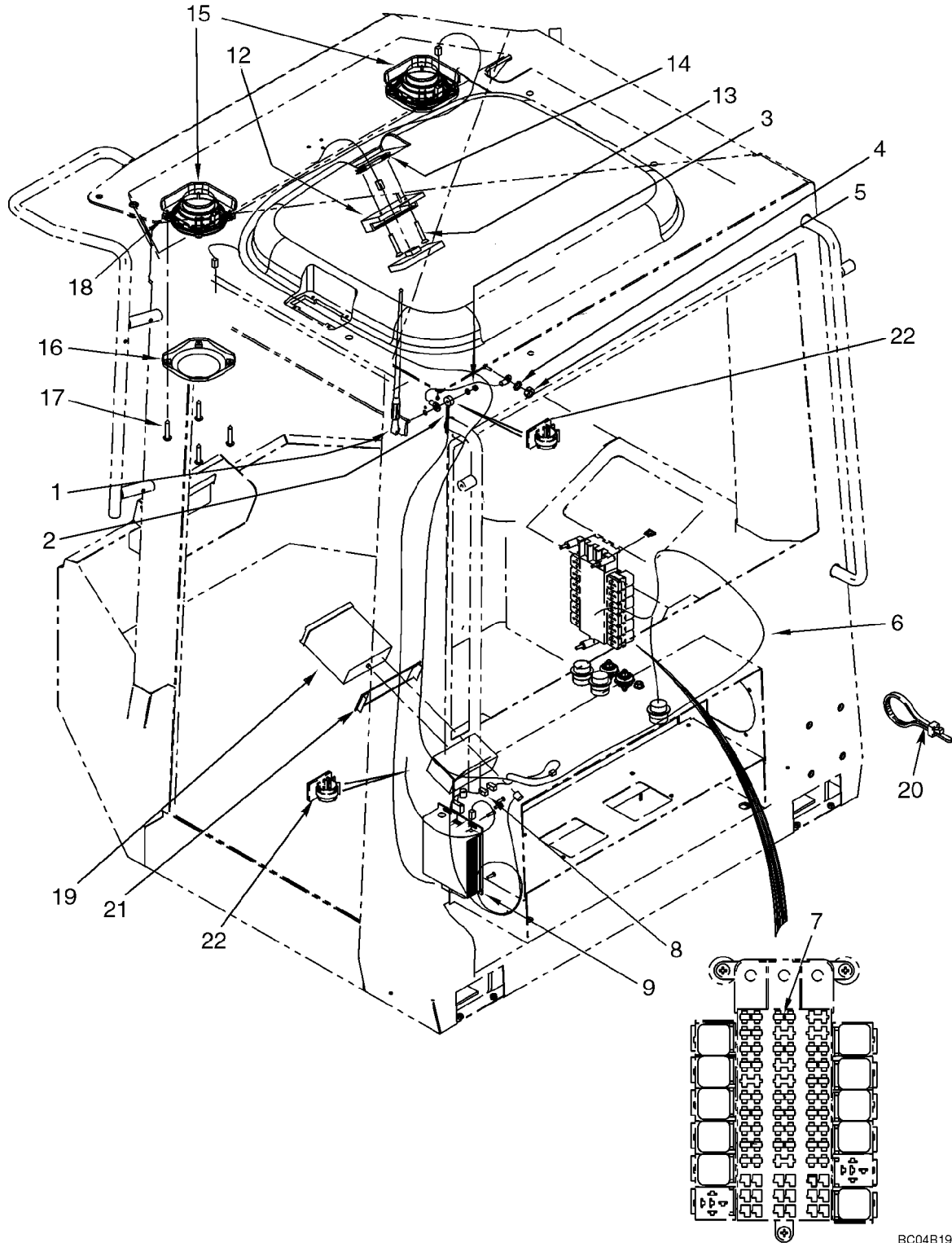

---

## SECTION INDEX

---

05-01	STEERING WHEEL - COLUMN
05-02	VALVE ASSY - STEERING CONTROL
05-03	HYDRAULICS - STEERING
05-04	HYDRAULICS - STEERING
05-05	HYDRAULICS - STEERING
05-06	HYDRAULICS - STEERING
05-07	HYDRAULICS - STEERING, AUXILIARY
05-07A	HYDRAULICS - STEERING, AUXILIARY
05-08	PUMP - STEERING, AUXILIARY
05-09	PUMP - STEERING, AUXILIARY
05-10	CYLINDER ASSY - STEERING



HIDRAULICA - DIRECCION  
 SISTEMA HIDRÁULICO - DIREÇÃO  
 HYDRAULICA - BESTURING  
 HYDRAULIK - STYRING

R	N	P.N.	MOD	Q	Description Denominacion	Descrizione Denominação	Description Beschrijving	Bezeichnung Beskrivelse	L.C.
		REF			INSTRUCTION, STEERING CONTROL VALVE TO CYLINDERS	ISTRUZIONI	NOTICE	HINWEIS	Z571
					MANUAL	INSTRUCAO	INSTRUCTION	SKO, INDRE	
1		700-162		2	CONNECTOR, HYD., 13/16"-16 ORFS x M22 x 1.5 ORB, 13/16 fc sl x 22 orb; Incl. 2, 3	RACCORDO IDRAULICO	RACCORD	STUTZEN	020R
2		238-6014		1	RACOR O-RING, -014, 90 Duro, .489" ID x .070" Thk, 1/2 ID x 1/16; Face Seal	CONECTOR	VERBINDING	FORSKRUNING	
3		637-63193		1	JUNTA HERMETICA O-RING, CI 6, 19.3MM ID x 2.2 Thk, 19,3 ID x 2,2 mm; Boss Seal	ANELLO TOROIDALE O-RING	JOINT THORIQUE O-RING	DICHTRING O-RING	055A
4		365836A3		1	JUNTA HERMETICA HOSE ASSY., 745 mm (29-5/16 in); Right	ANELLO TOROIDALE O-RING	JOINT THORIQUE O-RING	DICHTRING O-RING	055A
5		700-441		1	HOSE ASSY., 745 mm (29-5/16 in); Right MANGUERA (CONJUNTO) TEE, 11/16"-16 ORFS x M16 x 1.5 ORB Run, Incl. 6, 7	GRUPPO TUBO FLESS MANGUEIRA CONJUNTO	FLEXIBLE (ASSEMBLE) HOSE ASSY.	SCHLAUCH (KPLT.) HOSE ASSY.	P457
6		637-63133		2	RACOR-T O-RING, CI 6, 13.3MM ID x 2.2 Thk, 13,3 ID x 2,2; Boss Seal	PEZZO A T TE	TE	T-STÜCK	9020
7		238-6012		1	JUNTA HERMETICA O-RING, -012, 90 Duro, .364" ID x .070" Thk, 3/8 ID x 1/16; Face Seal	TE TE	TEE	T-STYKKE	
8		87405377		2	JUNTA HERMETICA CYLINDER STEERING, 70 ID x 463 strk; Steering; See Figure 05-10	ANELLO TOROIDALE O-RING	JOINT THORIQUE O-RING	DICHTRING O-RING	055A
9		380583A2		2	CILINDRO STEERING CILINDRO DIRECTION	CILINDRO, STERZO CILINDRO DE DIRECAO	VÉRIN DE DIRECTION CYLINDER STEERING	LENKZYLINDER STYRECYLINDER	Z217
10		827-10090		2	PIN PERNO	PERNO PERNO	AXE PEN	BOLZEN STIFT	6200
11		832-10410		2	BOLT, Hex, M10 x 90, 10.9 TORNILLO	BULLONE PARAFUSO	BOULON BOUT	SCHAUBENBOLZEN SKRUE	140B
12		419819A1		2	NUT, LOCK, M10 x 1.5, CI 6 CONTRA TUERCA	CONTRADADO CONTRA PORCA	CONTRE-ECROU NUT, LOCK	KONTERMUTTER NUT, LOCK	P263
13		219-1		2	WASHER, SPECIAL, 39 x 76 x 4,5 mm ARANDELA FRENO	WASHER, SPECIAL, 39 x 76 x 4,5 mm RONDELLA SPECIALE ARRUELA ESPECIAL	RONDELLE SPÉCIALE CILINDERPAKKING. KOF	SPEZIALSCHEIBE SPECIALSKIVE	Z333
14		627-16035		2	NIPPLE, LUBE, 1/8"-27 x .66 lg ENGRASADOR	INGRASSATORE LUBRIFICADOR	GRAISSEUR SMEERNIPPEL	SCHMIERNIPPEL SMØRENIPPEL	0601
15		496-81025		2	BOLT, Hex, M16 x 35, 10.9, M6 x 35; 10.9 TORNILLO	BULLONE PARAFUSO	BOULON BOUT	SCHAUBENBOLZEN SKRUE	140B
16		L125100		2	WASHER, 21/32 x 2-1/2 x 3/16 ARANDELA	ROSETTA PIANA ANILHA	RONDELLE SLUITRING	SCHEIBE FLADSKIVE	9720
17		87403344		2	SPACER ESPACIADOR	DISTANZIALE ESPACADOR	ENTRETOISE AFSTANDSRING	DISTANZSTÜCK AFSTANDSSTYKKE	8090
				2	PIN ASSY. PASADOR (CONJUNTO)	GRUPPO SPINA PINO CONJUNTO	CHEVILLE (ASSEMBLEE) PIN ASSY.	STIFT (KPLT.) PIN ASSY.	P524

621D



BOMBA - DIRECCION, AUXILIAR  
 BOMBA - DIRECÇÃO, AUXILIAR  
 POMP - BESTURING, EXTERNE  
 PUMPE - STYRING, HJÆLPE

R	N	P.N.	MOD	Q	Description Denominacion	Descrizione Denominação	Description Beschrijving	Bezeichnung Beskrivelse	L.C.
		<b>380013A1</b>		1	PUMP, Incl. 1 - 16 BOMBA	POMPA BOMBA	POMPE PUMP	PUMPE PUMPE	6570
<b>1</b>		<b>408834A1</b>		1	MOTOR, ELECTRIC MOTOR ELÉCTRICO	MOTORE, ELETTRICO MOTOR ELECTRICO	MOTEUR ELECTRIQUE ELEKTRISCHE MOTOR	ELEKTROMOTOR EL-MOTOR	5620
<b>2</b>		<b>408835A1</b>		1	PUMP, HYDRAULIC BOMBA HIDRÁULICA	POMPA IDRAULICA BOMBA HIDRÁULICA	POMPE HYDRAULIQUE POMP	PUMPE, HYDRAULISCH HYDRAULIKPUMPE	P467
		<b>408838A1</b>		1	KIT, Seal; Incl. 3 - 7 JEUGO	KIT JOGO	POCHETTE KIT	PACKUNG KIT	4830
<b>3</b>		<b>NSS</b>		1	NOT SERVICED SEPARATELY, Ring, Retaining NON FORNITO SEPARATA NO SE REPARA SEPARA	NOT SERVICED SEPARATELY, Ring, Retaining NON FORNITO SEPARATA NO SE REPARA SEPARA	NON FOURNI SEPARÉMENT NIET ALLEEN VERKRIJG	KEIN ERSATZTEIL NOT SERVICED SEPARATELY	064N
<b>4</b>		<b>NSS</b>		1	NOT SERVICED SEPARATELY, Seal NON FORNITO SEPARATA NO SE REPARA SEPARA	NOT SERVICED SEPARATELY, Seal NON FORNITO SEPARATA NO SE REPARA SEPARA	NON FOURNI SEPARÉMENT NIET ALLEEN VERKRIJG	KEIN ERSATZTEIL NOT SERVICED SEPARATELY	064N
<b>5</b>		<b>NSS</b>		2	NOT SERVICED SEPARATELY, Ring, Backup NON FORNITO SEPARATA NO SE REPARA SEPARA	NOT SERVICED SEPARATELY, Ring, Backup NON FORNITO SEPARATA NO SE REPARA SEPARA	NON FOURNI SEPARÉMENT NIET ALLEEN VERKRIJG	KEIN ERSATZTEIL NOT SERVICED SEPARATELY	064N
<b>6</b>		<b>NSS</b>		2	NOT SERVICED SEPARATELY, Seal NON FORNITO SEPARATA NO SE REPARA SEPARA	NOT SERVICED SEPARATELY, Seal NON FORNITO SEPARATA NO SE REPARA SEPARA	NON FOURNI SEPARÉMENT NIET ALLEEN VERKRIJG	KEIN ERSATZTEIL NOT SERVICED SEPARATELY	064N
<b>7</b>		<b>NSS</b>		2	NOT SERVICED SEPARATELY, O-Ring NON FORNITO SEPARATA NO SE REPARA SEPARA	NOT SERVICED SEPARATELY, O-Ring NON FORNITO SEPARATA NO SE REPARA SEPARA	NON FOURNI SEPARÉMENT NIET ALLEEN VERKRIJG	KEIN ERSATZTEIL NOT SERVICED SEPARATELY	064N
		<b>408836A1</b>		1	KIT, Incl. 8 - 12 JEUGO	KIT JOGO	POCHETTE KIT	PACKUNG KIT	4830
<b>8</b>		<b>NSS</b>		1	NOT SERVICED SEPARATELY, Switch NON FORNITO SEPARATA NO SE REPARA SEPARA	NOT SERVICED SEPARATELY, Switch NON FORNITO SEPARATA NO SE REPARA SEPARA	NON FOURNI SEPARÉMENT NIET ALLEEN VERKRIJG	KEIN ERSATZTEIL NOT SERVICED SEPARATELY	064N
<b>9</b>		<b>NSS</b>		1	NOT SERVICED SEPARATELY, Cable NON FORNITO SEPARATA NO SE REPARA SEPARA	NOT SERVICED SEPARATELY, Cable NON FORNITO SEPARATA NO SE REPARA SEPARA	NON FOURNI SEPARÉMENT NIET ALLEEN VERKRIJG	KEIN ERSATZTEIL NOT SERVICED SEPARATELY	064N
<b>10</b>		<b>NSS</b>		2	NOT SERVICED SEPARATELY, Screw NON FORNITO SEPARATA NO SE REPARA SEPARA	NOT SERVICED SEPARATELY, Screw NON FORNITO SEPARATA NO SE REPARA SEPARA	NON FOURNI SEPARÉMENT NIET ALLEEN VERKRIJG	KEIN ERSATZTEIL NOT SERVICED SEPARATELY	064N
<b>11</b>		<b>NSS</b>		2	NOT SERVICED SEPARATELY, Washer, Lock NON FORNITO SEPARATA NO SE REPARA SEPARA	NOT SERVICED SEPARATELY, Washer, Lock NON FORNITO SEPARATA NO SE REPARA SEPARA	NON FOURNI SEPARÉMENT NIET ALLEEN VERKRIJG	KEIN ERSATZTEIL NOT SERVICED SEPARATELY	064N
<b>12</b>		<b>NSS</b>		2	NOT SERVICED SEPARATELY, Washer NON FORNITO SEPARATA NO SE REPARA SEPARA	NOT SERVICED SEPARATELY, Washer NON FORNITO SEPARATA NO SE REPARA SEPARA	NON FOURNI SEPARÉMENT NIET ALLEEN VERKRIJG	KEIN ERSATZTEIL NOT SERVICED SEPARATELY	064N
		<b>408837A1</b>		1	KIT, Mounting; Incl. 13 - 16 JEUGO	KIT JOGO	POCHETTE KIT	PACKUNG KIT	4830
<b>13</b>		<b>NSS</b>		1	NOT SERVICED SEPARATELY, Gasket, Mounting NON FORNITO SEPARATA NO SE REPARA SEPARA	NOT SERVICED SEPARATELY, Gasket, Mounting NON FORNITO SEPARATA NO SE REPARA SEPARA	NON FOURNI SEPARÉMENT NIET ALLEEN VERKRIJG	KEIN ERSATZTEIL NOT SERVICED SEPARATELY	064N
<b>14</b>		<b>NSS</b>		2	NOT SERVICED SEPARATELY, Washer, Lock NON FORNITO SEPARATA NO SE REPARA SEPARA	NOT SERVICED SEPARATELY, Washer, Lock NON FORNITO SEPARATA NO SE REPARA SEPARA	NON FOURNI SEPARÉMENT NIET ALLEEN VERKRIJG	KEIN ERSATZTEIL NOT SERVICED SEPARATELY	064N

621D

TRANSMISSION  
CAMBIO VELOCITA'  
BOITE DE VITESSE  
WECHSELGETRIEBE

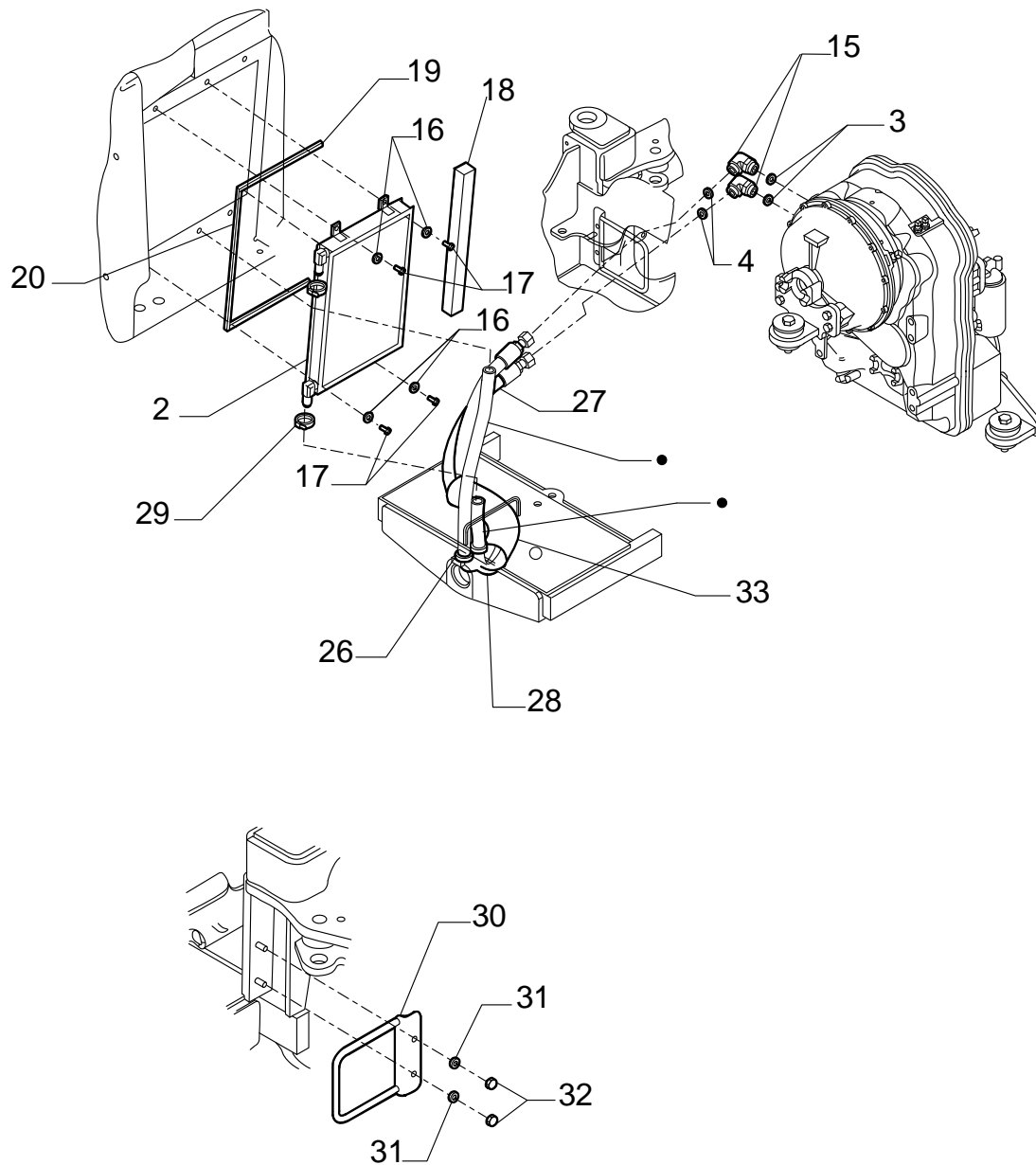

PARTS MARKED ● ARE NOT SUPPLIED AS SPARES  
I PARTICOLARI CONTRASSEGNA TI CON ● NON  
VENGONO FORNITI DI RICAMBIO

TRANSMISION - CONJUNTO DEL EMBRAGUE, PRIMERO  
 TRANSMISSÃO - CONJUNTO DA EMBRAIAGEM, PRIMEIRO  
 TRANSMISSIE - KOPPELINGSINSTALLATIE, EERSTE  
 TRANSMISSION - KOBLINGSENHED, FØRSTE

R	N	P.N.	MOD	Q	Description Denominacion	Descrizione Denominação	Description Beschrijving	Bezeichnung Beskrivelse	L.C.
1		8603406		1	SHAFT EJE	ALBERO VEIO	ARBRE AS	WELLE AKSEL	016A
2		8603407		1	STUD, M10 x 16 PRISIONERO	PRIGIONIERO PERNE	GOUJON TAPEIND	STEBBOLZEN STOETTEBOLT	210P
3		8603664		1	CLUTCH EMBRAGUE	FRIZIONE EMBRAIAGEM	EMBRAYAGE KOPPELING	KUPPLUNG KOBLING	1740
4		8603430		2	DISC DISCO	DISCO DISCO	DISQUE SCHIJF	SCHEIBE NAV	060D
5		8603431		2	BEARING, NEEDLE RODAMIENTO DE RPDIL	CUSCINETTO A RULLINI ROLAMENTO	ROULEMENT A AIGUILLE LAGER, NAALD	NADELLAGER NAALELEJE	344C
6		8603432		2	WASHER ARANDELA	ROSETTA PIANA ANILHA	RONDELLE SLUITRING	BEILAGSCHEIBE FLADSKIVE	131R
7		8603643		1	BEARING, NEEDLE RODAMIENTO DE RPDIL	CUSCINETTO A RULLINI ROLAMENTO	ROULEMENT A AIGUILLE LAGER, NAALD	NADELLAGER NAALELEJE	344C
8		8605282		1	GEAR ENGRANAJE	INGRANAGGIO CARRETO	PIGNON TANDWIEL	ZAHNRAD TANDHJUL	050I
9		8603434		1	RING, SNAP ANILLO DE RESORTE	ANELLO ELASTICO ANEL	ANNEAU D'ARRÊT RING, SNAP	SICHERUNGSRING LÂSERING	054A
10		8603435		2	BEARING, ROLLER RODAMIENTO DE RODIL	CUSCINETTO A RULLI ROLAMENTO ROLETES	ROULEMENT A ROULEA STEL RINGEN +0.8	ROLLEN LAGER RULLELEJE	346C
11		8603436		2	SET, PISTON RINGS + 0.4 SERIE DE ANILLOS +0.4	SERIE ANELLI +0.4 CONJ. ANILHAS +0.4	POCHET. SEGMENTS +0 STEL RINGER +0.4	KOLBENRINGSATZ +0.4 STEMPELRINGSÆT +0.4	343S

621D

TRANSMISSION - SHAFT, OUTPUT  
TRASMISSIONE - ALBERO D'USCITA  
TRANSMISSION - ARBRE DE SORTIE  
GRUPPENGETRIEBE - AUSGANGSWELLE

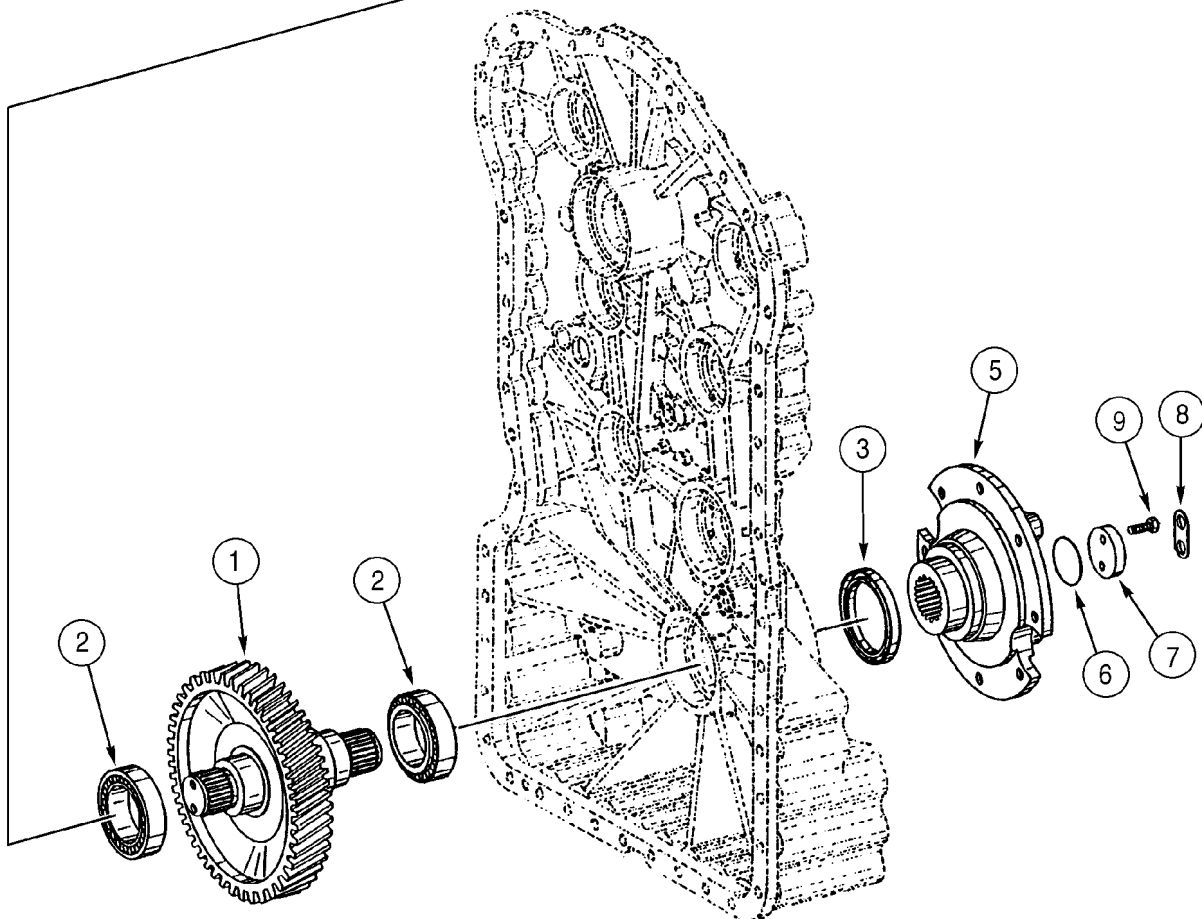
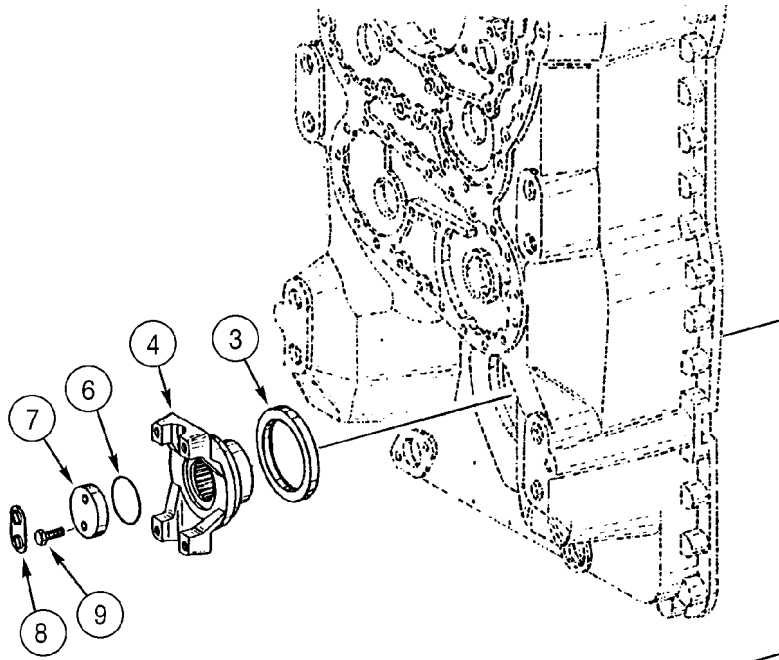

TRANSMISION - VALVULA, CONTROL  
 TRANSMISSÃO - VÁLVULA, CONTROLO  
 TRANSMISSIE - KLEP, STUUR  
 TRANSMISSION - VENTIL, KONTROL

R	N	P.N.	MOD	Q	Description Denominacion	Descrizione Denominação	Description Beschrijving	Bezeichnung Beskrivelse	L.C.
2		8603181		1	SHEET LAMINA	LAMIERA FOLHA	TÔLE SHEET	BLATT PLADE	7680
3		8603363		6	SCREEN, Filter PANTALLA PROTECTOR	SCHERMO ECRAN	ECRAN SCHERM	BILDSCHIRM SKAERM	047S
5		8603628		1	PLATE, Distribution PLACA	PIASTRA CHAPA	PLAQUE PLAAT	PLATTE PLADE	105P
6		8603183		18	SCREW, M6 x 23 TORNILLO	VITE PARAFUSO	VIS SCHROEF	SCHRAUBE SKRUE	040V

621D

AXLE, FRONT - HOUSING  
ASSALE ANTERIORE - ALLOGGIAMENTO  
ESSIEU, AVANT - BOÎTIER  
VORDERACHSE - GEHÄUSE

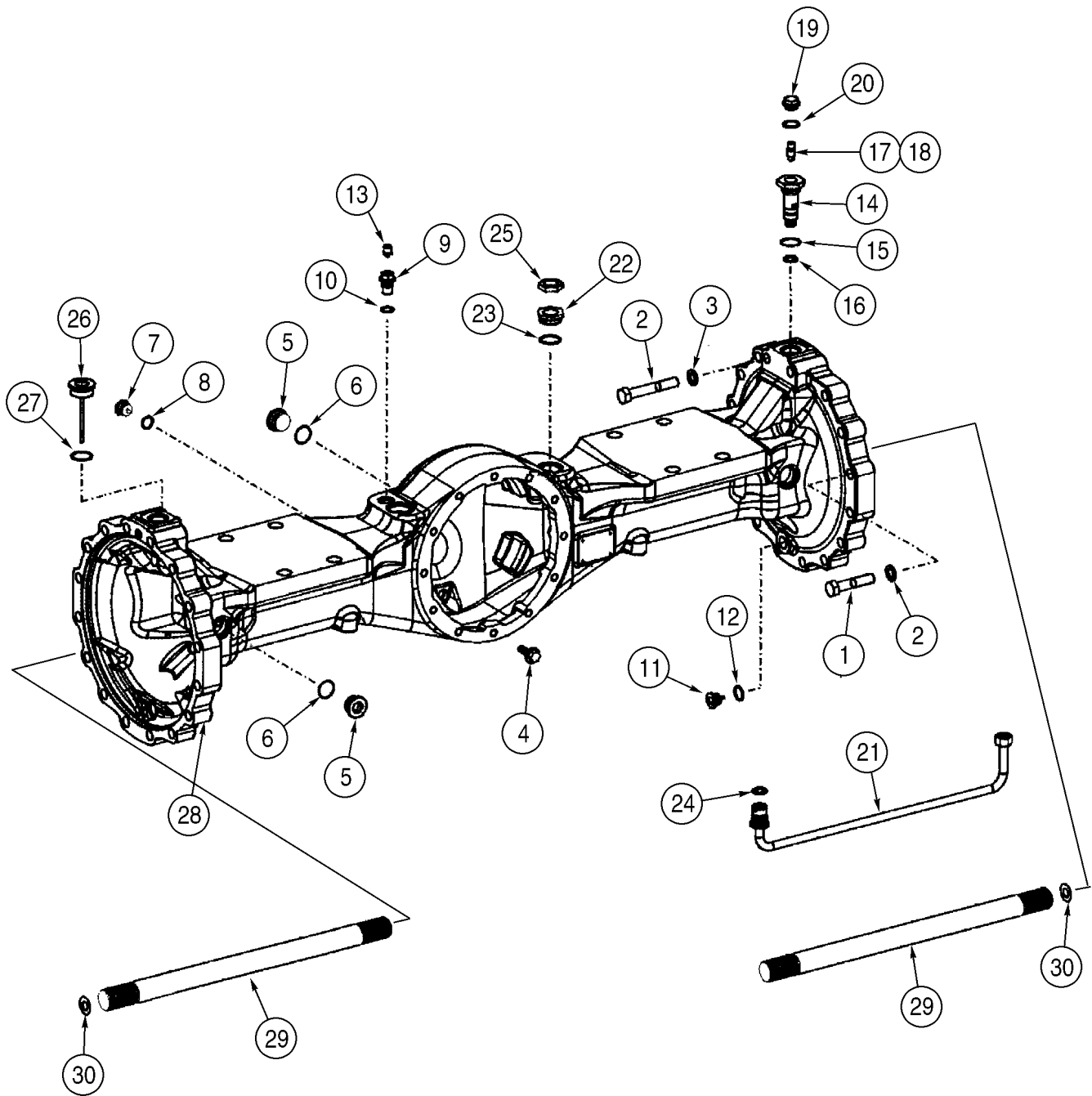

EJE, DELANTERO - FRENO  
EIXO, DIANTEIRO - TRAVÃO  
AS, VOOR - REM  
AKSEL, FOR - BREMSE

R	N	P.N.	MOD	Q	Description Denominacion	Descrizione Denominação	Description Beschrijving	Bezeichnung Beskrivelse	L.C.
		<b>87405408</b>		1	AXLE, FRONT, Limited Slip; Incl. Figure(s) 06-22 - 06-22E	ASSALE ANTERIORE	ESSIEU AVANT	VORDERACHSE	085A
					EJE DE LAS RUEDAS	EIXO	VOORAS	FORAKSEL	
		<b>87441321</b>		1	END ASSY., Incl. 1 - 15; Incl. Figure 06-23E	PARTE FINALE, COMPL	EXTREMITE ASSEMBLEE	ENDSTUECK (BAUGRUP	P517
					FINAL(CONJ)	EXTREMIDADE FINAL	END ASSY.	END ASSY.	
<b>1</b>		<b>8603166</b>		1	PISTON	STANTUFFO	PISTON	KOLBEN	235S
					EMBOLO	PISTAO	ZUIGER	STEMPEL	
<b>2</b>		<b>8603576</b>		1	GASKET	GUARNIZIONE	JOINT	DICHTUNG, FLACH	123G
					JUNTA HERMETICA	JUNTA	DICHTINGSSTUK	PAKNING	
<b>3</b>		<b>8603577</b>		1	RING, SNAP	ANELLO ELASTICO	ANNEAU D'ARRÊT	SICHERUNGSRING	054A
					ANILLO DE RESORTE	ANEL	RING, SNAP	LÅSERING	
<b>4</b>		<b>8603578</b>		1	GASKET	GUARNIZIONE	JOINT	DICHTUNG, FLACH	123G
					JUNTA HERMETICA	JUNTA	DICHTINGSSTUK	PAKNING	
<b>5</b>		<b>8603579</b>		1	RING, SNAP	ANELLO ELASTICO	ANNEAU D'ARRÊT	SICHERUNGSRING	054A
					ANILLO DE RESORTE	ANEL	RING, SNAP	LÅSERING	
<b>6</b>		<b>8603580</b>		1	RING, SNAP	ANELLO ELASTICO	ANNEAU D'ARRÊT	SICHERUNGSRING	054A
					ANILLO DE RESORTE	ANEL	RING, SNAP	LÅSERING	
<b>7</b>		<b>8603581</b>		3	BRAKE DISC	DISCO FRENO	DISQUE DE FREIN	BREMSSCHEIBE	064D
					DISCO DE FRENO	DISCO DE TRAVAO	REMSCHIJF	BREMSESKIVE	
<b>8</b>		<b>8603582</b>		3	PLATE, BRAKE, Used In (3) Plate Brake Assy; If Used	PIASTRA, FRENO	COUPELLE DE FREIN	BREMSPLATTE	Z032
					COPA DE FRENO	PLACA FREIO	PLATE, BRAKE	BREMSEPLADE	
<b>8A</b>		<b>8603582</b>		2	PLATE, BRAKE, Used With Ref 8B In (4) Plate Brake Assy; If Used	PIASTRA, FRENO	COUPELLE DE FREIN	BREMSPLATTE	Z032
					COPA DE FRENO	PLACA FREIO	PLATE, BRAKE	BREMSEPLADE	
<b>8B</b>		<b>87441328</b>		2	PLATE, SPACER, Used With Ref 8A In (4) Plate Brake Assy; If Used	DISTANZ PIASTRA	PLAQUETTE	PLAETTCHEN	Z324
					PLAQUETA	PLACA ESPACADORA	PLATE, SPACER	PLATE, SPACER	
<b>9</b>		<b>8603163</b>		6	PIN	PERNO	AXE	BOLZEN	080P
					PERNO	PERNO	PEN	STIFT	
<b>10</b>		<b>8603583</b>		24	RING, SNAP	ANELLO ELASTICO	ANNEAU D'ARRÊT	SICHERUNGSRING	054A
					ANILLO DE RESORTE	ANEL	RING, SNAP	LÅSERING	
<b>11</b>		<b>8603584</b>		42	WASHER	ROSETTA PIANA	RONDELLE	BEILAGSCHEIBE	131R
					ARANDELA	ANILHA	SLUITRING	FLADSKIVE	
<b>12</b>		<b>8603162</b>		1	SHIM	SPESSORE	CALE D'EPAISSEUR	EINSTELLSCHIEBCHEN	198S
					SUPLEMENTO	CALCO DE AFINACAO	DIKTEPLAAT	MELLEMLAEG	
<b>13</b>		<b>8603788</b>		6	RING, SNAP	ANELLO ELASTICO	ANNEAU D'ARRÊT	SICHERUNGSRING	054A
					ANILLO DE RESORTE	ANEL	RING, SNAP	LÅSERING	
<b>14</b>		<b>8603585</b>		1	RING, SNAP	ANELLO ELASTICO	ANNEAU D'ARRÊT	SICHERUNGSRING	054A
					ANILLO DE RESORTE	ANEL	RING, SNAP	LÅSERING	
<b>15</b>		<b>8603796</b>		6	PIN, ROLL, 6 x 20 mm	SPINA ELASTICA	GOUPILLE ELASTIQUE	SPANNSTIFT	200S
					PASADOR TUBOLAR	TROCO	SPANSTIFT	SPLIT	

AXLE, REAR - DIFFERENTIAL CARRIER  
ASSALE POSTERIORE - SUPPORTO DEL DIFFERENZIALE  
ESSIEU ARRIÈRE - COQUILLE DU DIFFÉRENTIEL  
ACHSE, HINTERE - DIFFERENTIALTRÄGER

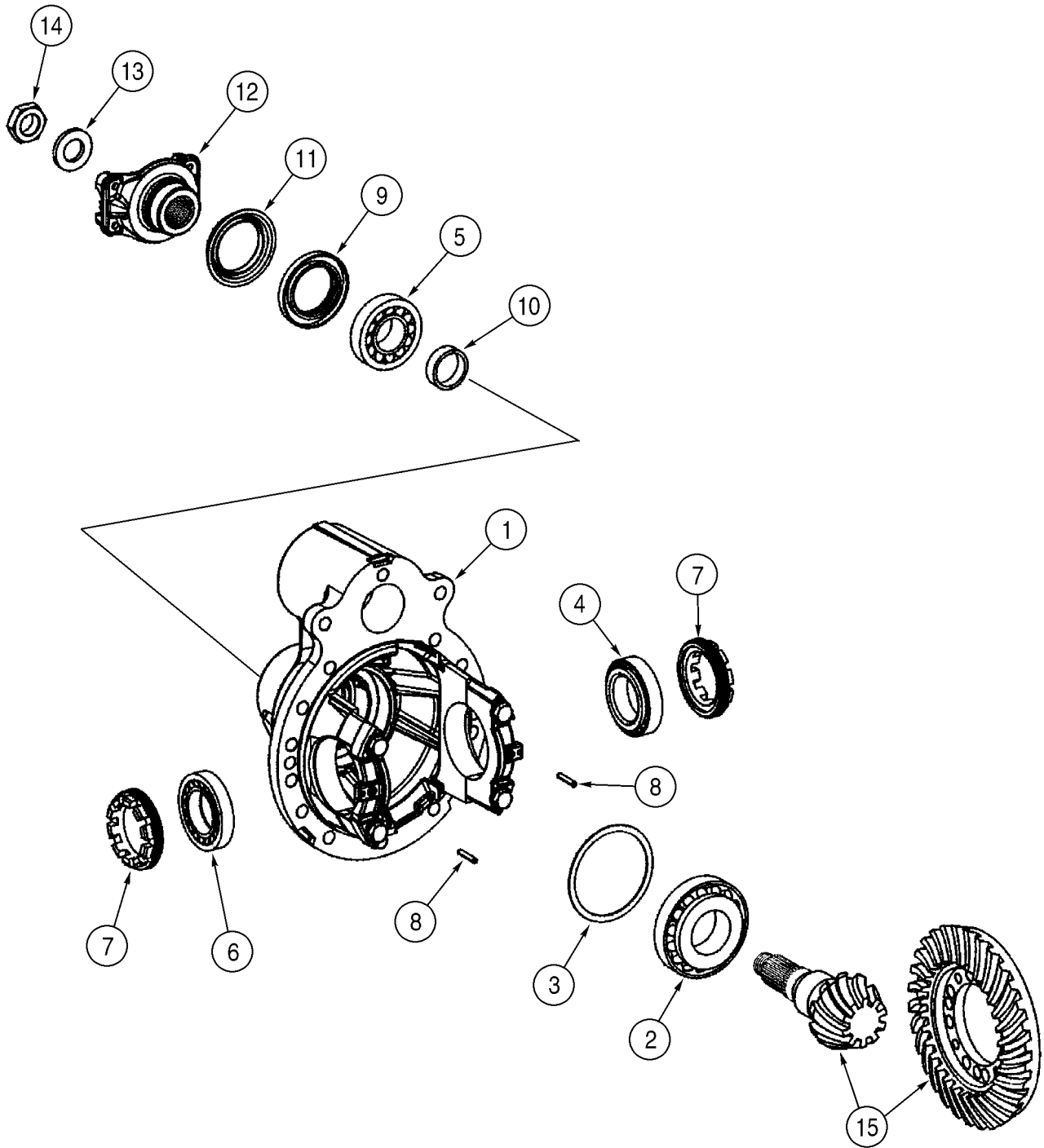

EJE, TRASERO - FRENO  
EIXO, TRASEIRO - TRAVÃO  
AS, ACHTER - REM  
AKSEL, BAG - BREMSE

R	N	P.N.	MOD	Q	Description Denominacion	Descrizione Denominação	Description Beschrijving	Bezeichnung Beskrivelse	L.C.
		<b>87406479</b>		1	AXLE, REAR, Limited Slip; Incl. Figure(s) 06-23 - 06-23F	PONTE POSTERIORE	PONT ARRIERE	HINTERACHSE	168P
		<b>87441322</b>		1	PUNTE POSTERIOR END ASSY., Incl. 1 - 15 FINAL(CONJ)	EIXO TRASEIRO PARTE FINALE, COMPL EXTREMIDADE FINAL	ACHTERAS EXTREMITE ASSEMBLEE END ASSY.	BAGAKSEL ENDSTUECK (BAUGRUP END ASSY.	P517
<b>1</b>		<b>8603166</b>		1	PISTON	STANTUFFO	PISTON	KOLBEN	235S
<b>2</b>		<b>8603576</b>		1	EMBOLO GASKET, Inner JUNTA HERMETICA	PISTAO GUARNIZIONE JUNTA	ZUIGER JOINT DICHTINGSSTUK	STEMPEL DICHTUNG, FLACH PAKNING	123G
<b>3</b>		<b>8603577</b>		1	RING, SNAP ANILLO DE RESORTE	ANELLO ELASTICO ANEL	ANNEAU D'ARRÊT RING, SNAP	SICHERUNGSRING LÄSERING	054A
<b>4</b>		<b>8603578</b>		1	GASKET, Outer JUNTA HERMETICA	GUARNIZIONE JUNTA	JOINT DICHTINGSSTUK	DICHTUNG, FLACH PAKNING	123G
<b>5</b>		<b>8603579</b>		1	RING, SNAP ANILLO DE RESORTE	ANELLO ELASTICO ANEL	ANNEAU D'ARRÊT RING, SNAP	SICHERUNGSRING LÄSERING	054A
<b>6</b>		<b>8603580</b>		1	RING, SNAP ANILLO DE RESORTE	ANELLO ELASTICO ANEL	ANNEAU D'ARRÊT RING, SNAP	SICHERUNGSRING LÄSERING	054A
<b>7</b>		<b>8603581</b>		3	BRAKE DISC DISCO DE FRENO	DISCO FRENO DISCO DE TRAVAO	DISQUE DE FREIN REMSCHIIF	BREMSSCHEIBE BREMSESKIVE	064D
<b>8</b>		<b>8603582</b>		3	PLATE, BRAKE, Used In (3) Plate Brake Assy; If Used	PIASTRA, FRENO	COUPELLE DE FREIN	BREMSPLATTE	Z032
<b>8A</b>		<b>8603582</b>		2	COPA DE FRENO PLATE, BRAKE, Used With Ref 8B In (4) Plate Brake Assy; If Used	PLACA FREIO	PLATE, BRAKE	BREMSEPLADE	
<b>8B</b>		<b>87441328</b>		2	COPA DE FRENO PLATE, SPACER, Used With Ref 8A In (4) Plate Brake Assy; If Used	PIASTRA, FRENO PLACA FREIO	COUPELLE DE FREIN PLATE, BRAKE	BREMSPLATTE BREMSEPLADE	Z032
<b>9</b>		<b>8603163</b>		6	PLAQUETA PIN PERNO	DISTANZ PIASTRA PLACA ESPACADORA PERNO	PLAQUETTE PLATE, SPACER AXE PEN	PLAETTCHEN PLATE, SPACER BOLZEN STIFT	Z324 080P
<b>10</b>		<b>8603583</b>		24	RING, SNAP ANILLO DE RESORTE	ANELLO ELASTICO ANEL	ANNEAU D'ARRÊT RING, SNAP	SICHERUNGSRING LÄSERING	054A
<b>11</b>		<b>8603584</b>		42	WASHER ARANDELA	ROSETTA PIANA ANILHA	RONDELLE SLUITRING	BEILAGSCHEIBE FLADSKIVE	131R
<b>12</b>		<b>8603162</b>		1	SHIM SUPLEMENTO	SPESSORE CALCO DE AFINACAO	CALE D'EPAISSEUR DIKTEPLAAT	EINSTELLSCHIEBCHEN MELLEMLAEG	198S
<b>13</b>		<b>8603788</b>		6	RING, SNAP ANILLO DE RESORTE	ANELLO ELASTICO ANEL	ANNEAU D'ARRÊT RING, SNAP	SICHERUNGSRING LÄSERING	054A
<b>14</b>		<b>8603585</b>		1	RING, SNAP ANILLO DE RESORTE	ANELLO ELASTICO ANEL	ANNEAU D'ARRÊT RING, SNAP	SICHERUNGSRING LÄSERING	054A
<b>15</b>		<b>8603796</b>		6	PIN, ROLL, 6 x 20 mm PASADOR TUBOLAR	SPINA ELASTICA TROCO	GOUPILLE ELASTIQUE SPANSTIFT	SPANNSTIFT SPLIT	200S

621D

DRIVE SHAFT - ENGINE  
ALBERO MOTORE - MOTORE  
ARBRE D'ENTRAÎNEMENT - MOTEUR  
ANTRIEBSWELLE - MOTOR

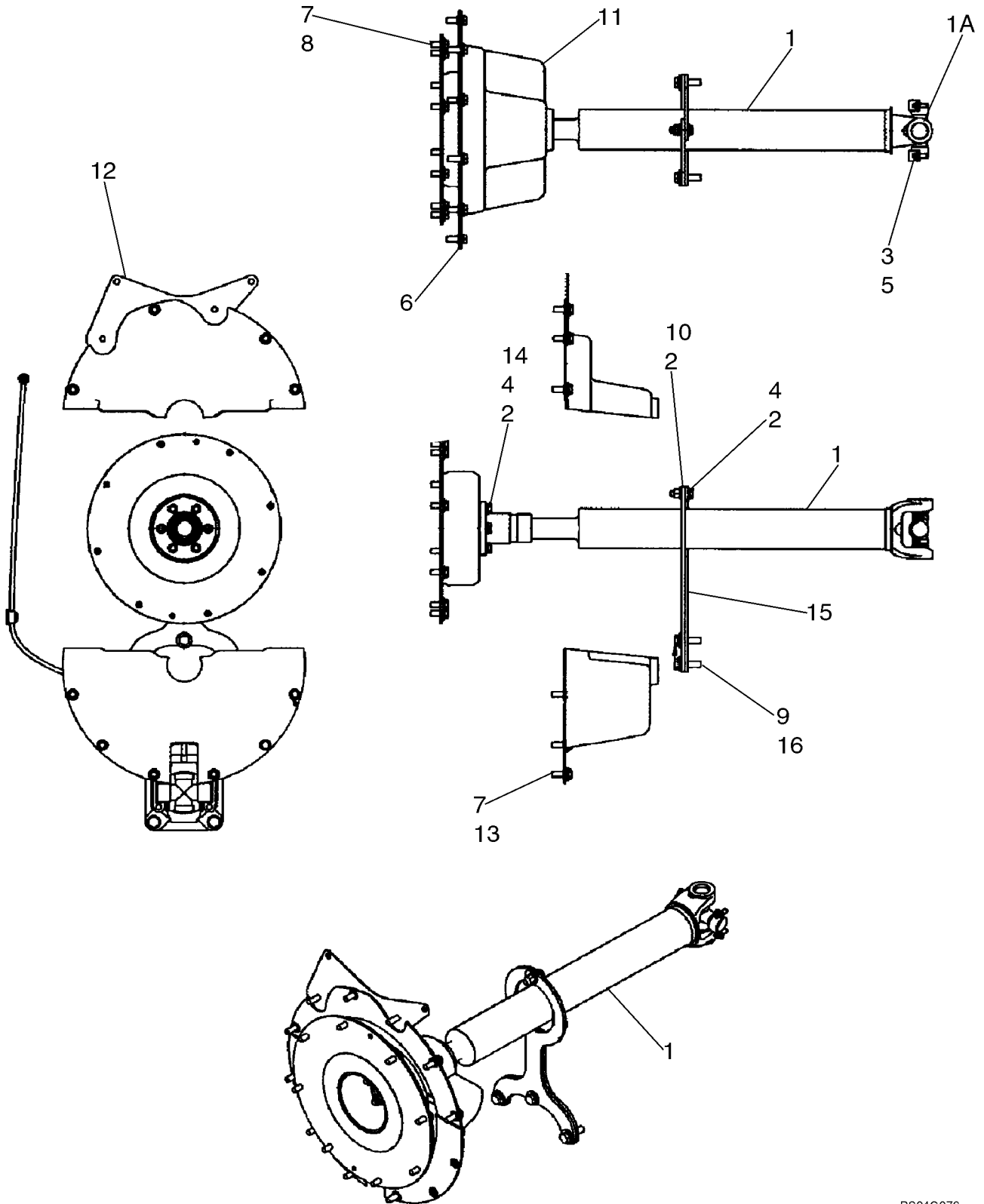

RUEDAS  
RODAS  
WIELEN  
HJUL

R	N	P.N.	MOD	Q	Description Denominacion	Descrizione Denominação	Description Beschrijving	Bezeichnung Beskrivelse	L.C.
		<b>REF</b>			INSTRUCTION, FOR 20.5 X 25 TIRES - THREE PIECE WHEEL	ISTRUZIONI	NOTICE	HINWEIS	Z571
					MANUAL	INSTRUCAO	INSTRUCTION	SKO, INDRE	
		<b>376118A1</b>		4	WHEEL ASSY., Incl. 1 - 3; If Used	RUOTA COMPLETA	ROUE COMPLETE	KOMPLETTES RAD	P551
					RUEDA COMPLETA	RODA COMPLETA	VOLLEDIG WIEL	HJUL KOMPLET	
<b>1</b>		<b>NSS</b>		1	NOT SERVICED SEPARATELY, Rim, Wheel	NON FORNITO SEPARATI	NON FOURNI SEPARÉMI	KEIN ERSATZTEIL	064N
					NO SE REPARA SEPARA	NOT SERVICED SEPARA	NIET ALLEEN VERKRIJG	NOT SERVICED SEPARA	
<b>2</b>		<b>103185A1</b>		1	SNAP RING, Side	ANELLO ELASTICO	ANNEAU-D'ARRET	SICHERUNGSRING	P345
					ANILLO DE CIERRE	ANEL TRAVA	SNAP RING	SNAP RING	
<b>3</b>		<b>A19100</b>		1	RING, Locking	ANELLO	ANNEAU	RING	7175
					ANILLO	ANEL	RING	RING	
<b>4</b>		<b>A20058</b>		4	VALVE STEM, Incl. 5	STELO DELLA VALVOLA	TIGE DE SOUPAPE	VENTILSCHAFT	P397
					VASTAGO DE VALVULA	HASTE DA VALVULA	VALVE STEM	STILKVENTIL	
<b>5</b>		<b>L19664</b>		4	PLUG	TAPPO	BOUCHON	STOPFEN	6400
					TAPÓN	BUJAO	PLUG	PROP	
<b>6</b>		<b>A19101</b>		4	O-RING	ANELLO TOROIDALE	JOINT TORIQUE	O-RING	7176
					JUNTA HERMETICA	ANEL O	O-RING	O-RING	

621D

BRAKE PUMP  
GRUPPO VALVOLA - FRENO  
DISTRIBUTEUR - FREIN  
VENTILEINHEIT - BREMSE

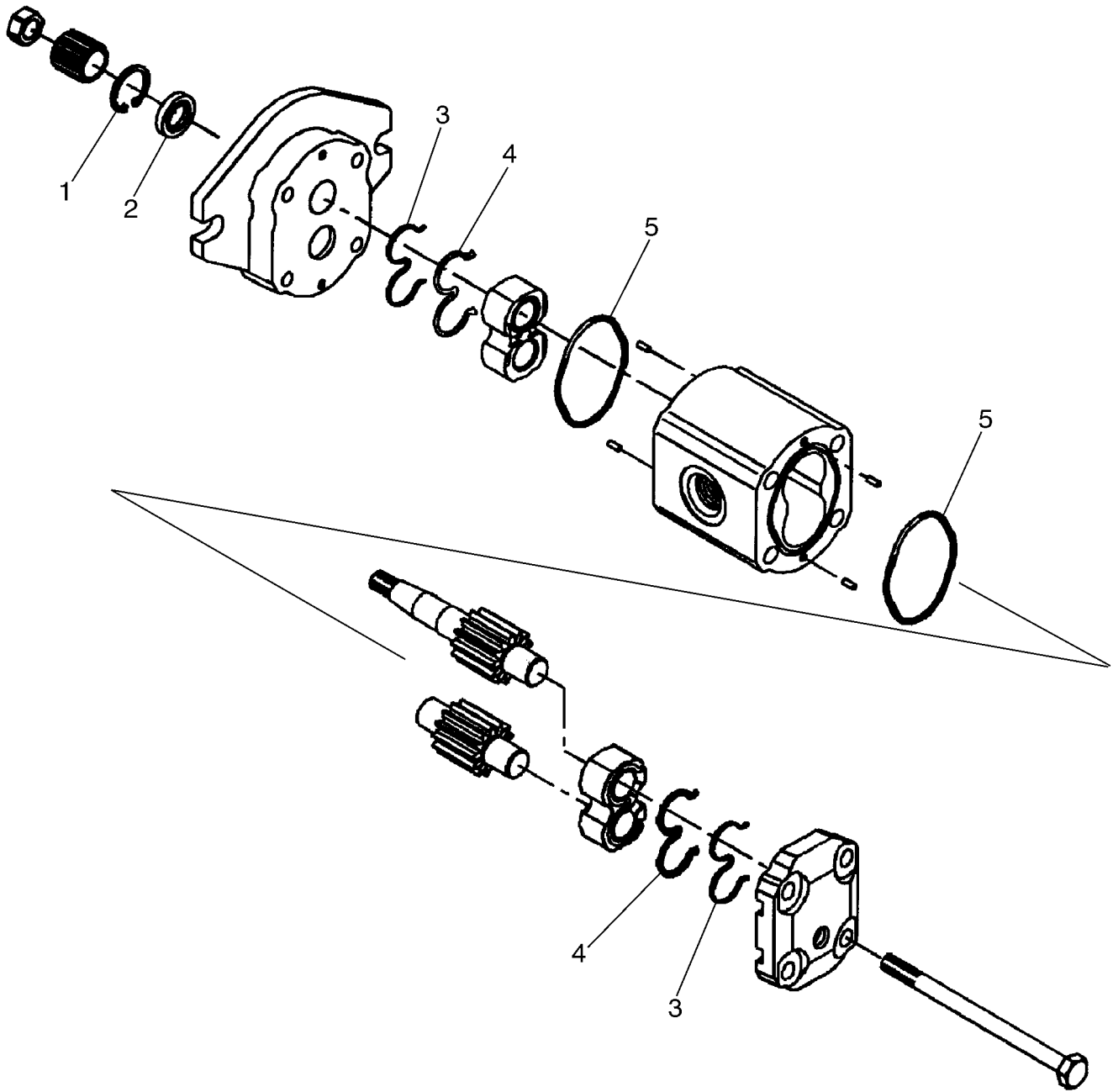

HIDRAULICA - FRENO, PRINCIPAL  
 SISTEMA HIDRÁULICO - TRAVÃO, PRINCIPAL  
 HYDRAULICA - REM, HOOFD  
 HYDRAULIK - BREMSE, HOVED

R	N	P.N.	MOD	Q	Description Denominacion	Descrizione Denominação	Description Beschrijving	Bezeichnung Beskrivelse	L.C.
13		238-6012		1	O-RING, -012, 90 Duro, .364" ID x .070" Thk, 3/8 ID x 1/16; Face Seal	ANELLO TOROIDALE	JOINT THORIQUE	DICHTRING	055A
					JUNTA HERMETICA	O-RING	O-RING	O-RING	
14		8603088		1	VALVE, Brake; See Figure 07-04	VALVOLA	VALVE	VENTIL	P468
					VALVULA	VALVULA	VALVE	VALVE	
16		896-15008		4	WASHER, M8 x 21.5 x 2.5, HT, 9 x 21 x 2 mm	ROSETTA PIANA	RONDELLE	BEILAGSCHEIBE	131R
					ARANDELA	ANILHA	SLUITRING	FLADSKIVE	
17		390431A2		1	SWITCH, Brake Light Pressure	INTERRUPTORE	CONTACTEUR	SCHALTER	8850
					CONTACTOR	INTERRUPTOR	AAN-UIT SCHAKELAAR	KONTAKT	
18		396471A1		2	SEAL	ANELLO DI TENUTA	JOINT	DICHTUNG	7460
					ANILLO DE CIERRE	ANEL DE VEDACAO	DICHTINGSRING	PAKNINGSRING	
19		8501303		1	SWITCH, PRESSURE, Brake Warning	INTERRUPTORE PRESSI	PRESSOSTAT	DRUCKSCHALTER	079I
					INTERRUPTOR DE PRES	INTERRUPTOR DE PRES	DRUKSCHAKELAAR	TRYKKONTAKT	
20		86984594		1	HOSE, 810 mm lg; Accumulator; Left Hand	MANICOTTO FLESSIBILE	FLEXIBLE	SCHLAUCH	030M
					MANGA	TUBO FLEXIVEL	FLEXIBELE BUIS	SLANGE	
21		366745A1		1	HOSE ASSY., 1117 mm (44 in); Brake Valve To Reservoir	GRUPPO TUBO FLESS	FLEXIBLE (ASSEMBLE)	SCHLAUCH (KPLT.)	P457
					MANGUERA (CONJUNTC	MANGUEIRA CONJUNTC	HOSE ASSY.	HOSE ASSY.	
22		700-374		2	ELBOW, 45°, 11/16"-18 ORFS x M16 x 1.5 ORB, 11/16 fc sl x M16 orb; Incl. 23, 24	GOMITO	COUDE	KNIESTÜCK	085G
					CODO	JOELHO	ELLEBOOG	VINKELROER	
23		238-6012		1	O-RING, -012, 90 Duro, .364" ID x .070" Thk, 3/8 ID x 1/16; Face Seal	ANELLO TOROIDALE	JOINT THORIQUE	DICHTRING	055A
					JUNTA HERMETICA	O-RING	O-RING	O-RING	
24		637-63193		1	O-RING, CI 6, 19.3MM ID x 2.2 Thk, 19,3 ID x 2,2 mm; Boss Seal	ANELLO TOROIDALE	JOINT THORIQUE	DICHTRING	055A
					JUNTA HERMETICA	O-RING	O-RING	O-RING	
25		401525A1		1	HOSE, PROTECTION	MANIC.TUBO FLESS.	PROTECTEUR DE TUYAU	SCHLAUCH, SCHUTZ	P827
					PROTECTOR DE TUBO	PROTETOR DE MANGUE	BESCHERMSLANG	SLANGEBESKYTTELSE	
26		700-162		1	CONNECTOR, HYD., 13/16"-16 ORFS x M22 x 1.5 ORB, 13/16 fc sl x 22 orb; Incl. 27, 28	RACCORDO IDRAULICO	RACCORD	STUTZEN	020R
					RACOR	CONECTOR	VERBINDING	FORSKRUNING	
27		637-63193		1	O-RING, CI 6, 19.3MM ID x 2.2 Thk, 19,3 ID x 2,2 mm; Boss Seal	ANELLO TOROIDALE	JOINT THORIQUE	DICHTRING	055A
					JUNTA HERMETICA	O-RING	O-RING	O-RING	
28		238-6014		1	O-RING, -014, 90 Duro, .489" ID x .070" Thk, 1/2 ID x 1/16; Face Seal	ANELLO TOROIDALE	JOINT THORIQUE	DICHTRING	055A
					JUNTA HERMETICA	O-RING	O-RING	O-RING	
29		86988687		1	HOSE, 391 mm lg; Parking Brake Accumulator	MANICOTTO FLESSIBILE	FLEXIBLE	SCHLAUCH	030M
					MANGA	TUBO FLEXIVEL	FLEXIBELE BUIS	SLANGE	
30		372033A1		1	FITTING, Incl. 31	RACCORDO	RACCORD	ANSCHLUSSSTÜCK	3300
					CONEXION	CONEXAO	FITTING	FITTING	

621D

HYDRAULICS - BRAKE, MAIN - IF USED  
 IMPIANTO IDRAULICO - FRENO PRINCIPALE  
 SYSTEME HYDRAULIQUE - FREIN, PRINCIPAL - SI UTILISÉ  
 HYDRAULIK - HAUPTBREMSE

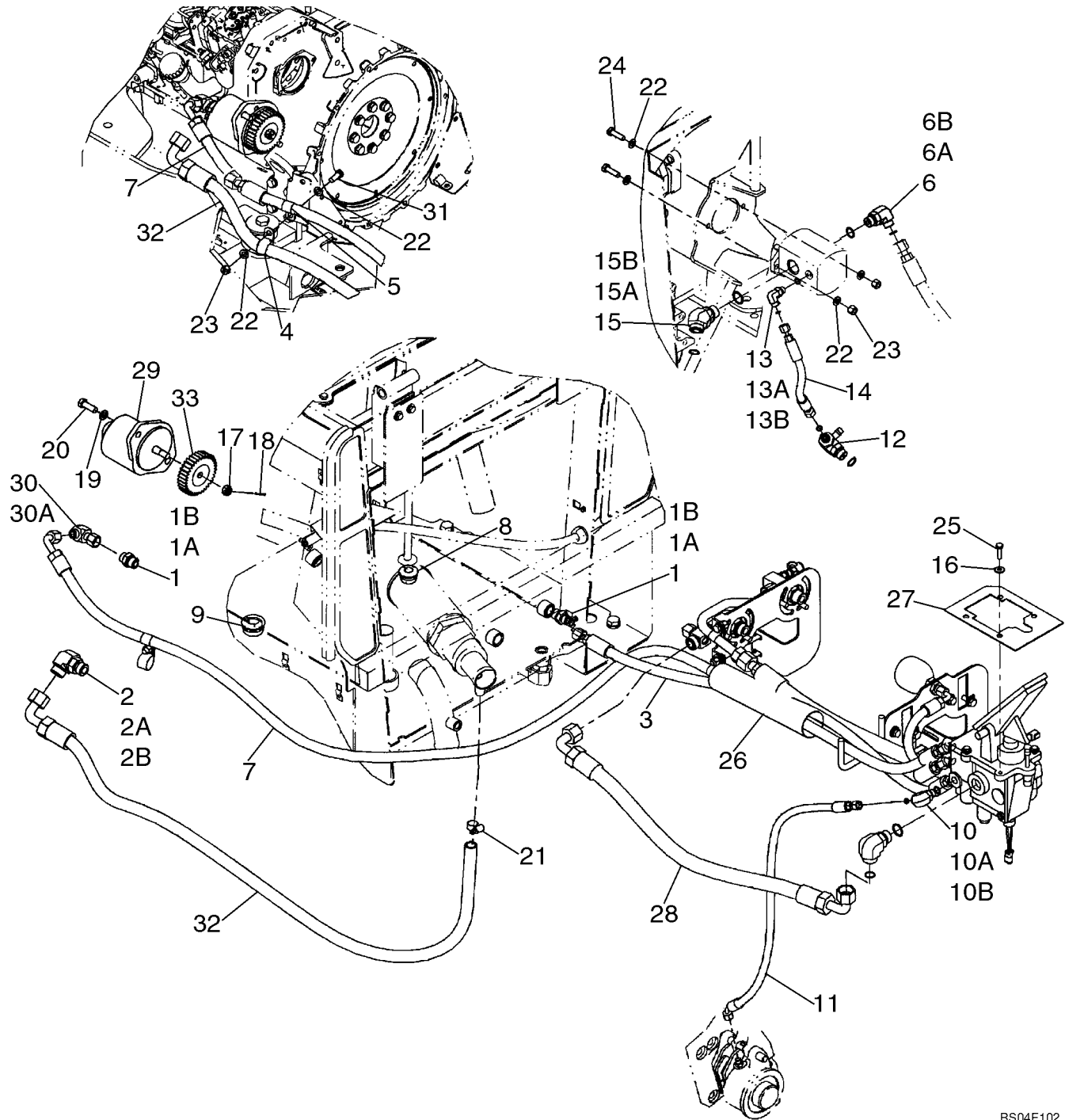

CLICK HERE TO **DOWNLOAD** THE COMPLETE MANUAL

- Thank you very much for reading the preview of the manual.
- You can download the complete manual from: [www.heydownloads.com](http://www.heydownloads.com) by clicking the link below



- Please note: If there is no response to CLICKING the link, please download this PDF first and then click on it.

CLICK HERE TO **DOWNLOAD** THE COMPLETE MANUAL

HIDRAULICA - FRENO, PRINCIPAL  
 SISTEMA HIDRÁULICO - TRAVÃO, PRINCIPAL  
 HYDRAULICA - REM, HOOFD  
 HYDRAULIK - BREMSE, HOVED

R	N	P.N.	MOD	Q	Description Denominacion	Descrizione Denominação	Description Beschrijving	Bezeichnung Beskrivelse	L.C.
		<b>87449850</b>		1	PLASTIC PLUG, Dust Cover For Adjustable Screw; Not Illustrated	TAPPO IN PLASTICA	BOUCHON PLASTIQUE	PLASTIKSTÖPSEL	Z412
		<b>REF</b>			TAPÓN PLÁSTICO	TAPÓN PLÁSTICO	PLASTIC PLUG	PLASTICTÆNDRØR	
					INSTRUCTION, MAIN BRAKE VALVE TO REAR AXLE	ISTRUZIONI	NOTICE	HINWEIS	Z571
		<b>8603088</b>		1	VALVE, Main Brake; See Figure(s) 07-04, 07-05; Not Illustrated	VALVOLA	VALVE	VENTIL	P468
					VALVULA	VALVULA	VALVE	VALVE	
<b>2</b>		<b>700-169</b>		1	CONNECTOR, HYD., 13/16"-16 ORFS x M16 x 1.5 ORB, 13/16 fc sl x M16 orb; Incl. 2A, 2B	RACCORDO IDRAULICO	RACCORD	STUTZEN	020R
					RACOR	CONECTOR	VERBINDING	FORSKRUNING	
<b>2A</b>		<b>637-63133</b>		1	O-RING, CI 6, 13.3MM ID x 2.2 Thk, 13,3 ID x 2,2; Boss Seal	ANELLO TOROIDALE	JOINT THORIQUE	DICHTRING	055A
					JUNTA HERMETICA	O-RING	O-RING	O-RING	
<b>2B</b>		<b>238-6014</b>		1	O-RING, -014, 90 Duro, .489" ID x .070" Thk, 1/2 ID x 1/16; Face Seal	ANELLO TOROIDALE	JOINT THORIQUE	DICHTRING	055A
					JUNTA HERMETICA	O-RING	O-RING	O-RING	
<b>3</b>		<b>377754A1</b>		1	FITTING, Incl. 3A, 3B	RACCORDO	RACCORD	ANSCHLUSSSTÜCK	3300
					CONEXION	CONEXAO	FITTING	FITTING	
<b>3A</b>		<b>238-6014</b>		1	O-RING, -014, 90 Duro, .489" ID x .070" Thk, 1/2 ID x 1/16; Face Seal	ANELLO TOROIDALE	JOINT THORIQUE	DICHTRING	055A
					JUNTA HERMETICA	O-RING	O-RING	O-RING	
<b>3B</b>		<b>637-63113</b>		1	O-RING, CI 6, 11.3MM ID x 2.2 Thk, 11,3 ID x 2,2; Boss Seal	ANELLO TOROIDALE	JOINT THORIQUE	DICHTRING	055A
					JUNTA HERMETICA	O-RING	O-RING	O-RING	
<b>4</b>		<b>387017A1</b>		1	HOSE ASSY., 1889 mm lg; Rear Brakes	GRUPPO TUBO FLESS	FLEXIBLE (ASSEMBLE)	SCHLAUCH (KPLT.)	P457
					MANGUERA (CONJUNTC	MANGUEIRA CONJUNTC	HOSE ASSY.	HOSE ASSY.	
		<b>178889A1</b>		1	FITTING, Diagnostic; Incl. 5, 6, 7	RACCORDO	RACCORD	ANSCHLUSSSTÜCK	3300
					CONEXION	CONEXAO	FITTING	FITTING	
<b>5</b>		<b>243670A1</b>		1	COUPLING, Incl. 6	TESTA A CAMPANA	CHAPE	ANKOPPLUNG	P529
					ELEMENTO DE ACOPLAI	ELEMENTO DE ACOPLAI	KOPPELING	KOBLING	
<b>6</b>		<b>637-63113</b>		1	O-RING, CI 6, 11.3MM ID x 2.2 Thk, 11,3 ID x 2,2; Boss Seal	ANELLO TOROIDALE	JOINT THORIQUE	DICHTRING	055A
					JUNTA HERMETICA	O-RING	O-RING	O-RING	
<b>7</b>		<b>143349A1</b>		1	CAP	TAPPO SERBATOIO	CHAPEAU	KAPPE	052T
					TAPON DEL DEPOSITO	TAMPAO DE RESERVATI	RESERVOIRDOP	TANKDAEKSEL	
<b>8</b>		<b>701-320</b>		1	ELBOW, 90°, 13/16"-16 ORFS x 13/16"-16 Fem Sw, 13/16 fc sl x swl; Incl. 9	GOMITO	COUDE	KNIESTÜCK	085G
					CODO	JOELHO	ELLEBOOG	VINKELROER	
<b>9</b>		<b>238-6014</b>		2	O-RING, -014, 90 Duro, .489" ID x .070" Thk, 1/2 ID x 1/16; Face Seal	ANELLO TOROIDALE	JOINT THORIQUE	DICHTRING	055A
					JUNTA HERMETICA	O-RING	O-RING	O-RING	
<b>10</b>		<b>700-412</b>		1	TEE, 13/16"-16 ORFS x M18 x 1.5 ORB Run, 13/16 fc sl x 18 orb; Incl. 10A, 10B	PEZZO A T	TE	T-STÜCK	9020
					RACOR-T	TE	TEE	T-STYKKE	

621D



HIDRAULICA - DEPOSITO A LA BOMBA HIDRAULICA  
 SISTEMA HIDRÁULICO - DEPÓSITO ATÉ A BOMBA HIDROSTÁTICA  
 HYDRAULICA - RESERVOIR NAAR HYDRAULISCHE POMP  
 HYDRAULIK - TANK TIL HYDRAULIKPUMPE

R	N	P.N.	MOD	Q	Description Denominacion	Descrizione Denominação	Description Beschrijving	Bezeichnung Beskrivelse	L.C.
17		700-104		1	CONNECTOR, HYD., 1 3/16"-12 ORFS x M27 x 2 ORB, 1-3/16 fc sl x M22 orb; Incl. 18, 19	RACCORDO IDRAULICO	RACCORD	STUTZEN	020R
					RACOR	CONECTOR	VERBINDING	FORSKRUNING	
18		637-64236		1	O-RING, CI 6, 23.6MM ID x 2.9 Thk, 19,3 ID x 2,2 mm; Boss Seal	ANELLO TOROIDALE	JOINT THORIQUE	DICHTRING	055A
					JUNTA HERMETICA	O-RING	O-RING	O-RING	
19		238-6018		1	O-RING, -018, 90 Duro, .739" ID x .070" Thk, 3/4 ID x 1/16; Face Seal	ANELLO TOROIDALE	JOINT THORIQUE	DICHTRING	055A
					JUNTA HERMETICA	O-RING	O-RING	O-RING	
20		388557A1		1	HOSE ASSY., 812 mm (32 in)	GRUPPO TUBO FLESS	FLEXIBLE (ASSEMBLE)	SCHLAUCH (KPLT.)	P457
					MANGUERA (CONJUNTC	MANGUEIRA CONJUNTC	HOSE ASSY.	HOSE ASSY.	
21		700-307		1	ELBOW, 90°, 1 3/16"-12 ORFS x M27 x 2 ORB, 1-3/16 fc sl x 27 orb; Incl. 22, 23	GOMITO	COUDE	KNIESTÜCK	085G
					CODO	JOELHO	ELLEBOOG	VINKELROER	
22		637-64236		1	O-RING, CI 6, 23.6MM ID x 2.9 Thk, 23,6 ID x 2,9; Boss Seal	ANELLO TOROIDALE	JOINT THORIQUE	DICHTRING	055A
					JUNTA HERMETICA	O-RING	O-RING	O-RING	
23		238-6018		1	O-RING, -018, 90 Duro, .739" ID x .070" Thk, 3/4 ID x 1/16; Face Seal	ANELLO TOROIDALE	JOINT THORIQUE	DICHTRING	055A
					JUNTA HERMETICA	O-RING	O-RING	O-RING	
58		895-15010		4	WASHER, M10 x 24 x 2, 11 x 24 x 2 mm	ROSETTA PIANA	RONDELLE	BEILAGSCHEIBE	131R
					ARANDELA	ANILHA	SLUITRING	FLADSKIVE	
24		377608A1		1	PUMP, See Figure 08-14	POMPA	POMPE	PUMPE	6570
					BOMBA	BOMBA	PUMP	PUMPE	
25		896-11016		2	WASHER, M16 x 30.5 x 4, HT, 17,5 x 30 x 4 mm	ROSETTA PIANA	RONDELLE	BEILAGSCHEIBE	131R
					ARANDELA	ANILHA	SLUITRING	FLADSKIVE	
26		627-16045		2	BOLT, Hex, M16 x 45, 10.9, Hex, M16 x 45, 10.9	BULLONE	BOULON	SCHAUBENBOLZEN	140B
					TORNILLO	PARAFUSO	BOUT	SKRUE	
27		701-329		1	ELBOW, 90°, 9/16"-18 ORFS x 9/16"-18 Fem Sw, Incl. 28	GOMITO	COUDE	KNIESTÜCK	085G
					CODO	JOELHO	ELLEBOOG	VINKELROER	
28		238-6011		1	O-RING, -011, 90 Duro, .301" ID x .070" Thk, 5/16 ID x 1/16; Face Seal	ANELLO TOROIDALE	JOINT THORIQUE	DICHTRING	055A
					JUNTA HERMETICA	O-RING	O-RING	O-RING	
30		388558A1		1	HOSE ASSY., 1327 mm (52-1/4 in); Load Sensing	GRUPPO TUBO FLESS	FLEXIBLE (ASSEMBLE)	SCHLAUCH (KPLT.)	P457
					MANGUERA (CONJUNTC	MANGUEIRA CONJUNTC	HOSE ASSY.	HOSE ASSY.	
31		429045A1		1	HOSE, 257 mm; Tank Return	MANICOTTO FLESSIBILE	FLEXIBLE	SCHLAUCH	030M
					MANGA	TUBO FLEXIVEL	FLEXIBELE BUIS	SLANGE	
32		390208A2		1	ADAPTER	ADATTATORE	ADAPTEUR	ADAPTER	0031
					ADAPTOR	ADAPTADOR	VERLOOPSTUK	ADAPTER	

621D

HYDRAULICS - BYPASS  
ETICHETTE - TEDESCO/AUSTRIACO  
AUTOCOLLANTS - ALLEMAND (AUTRICHE) - DÉRIVATION  
AUFKLEBER - DEUTSCH/ÖSTERREICHISCH

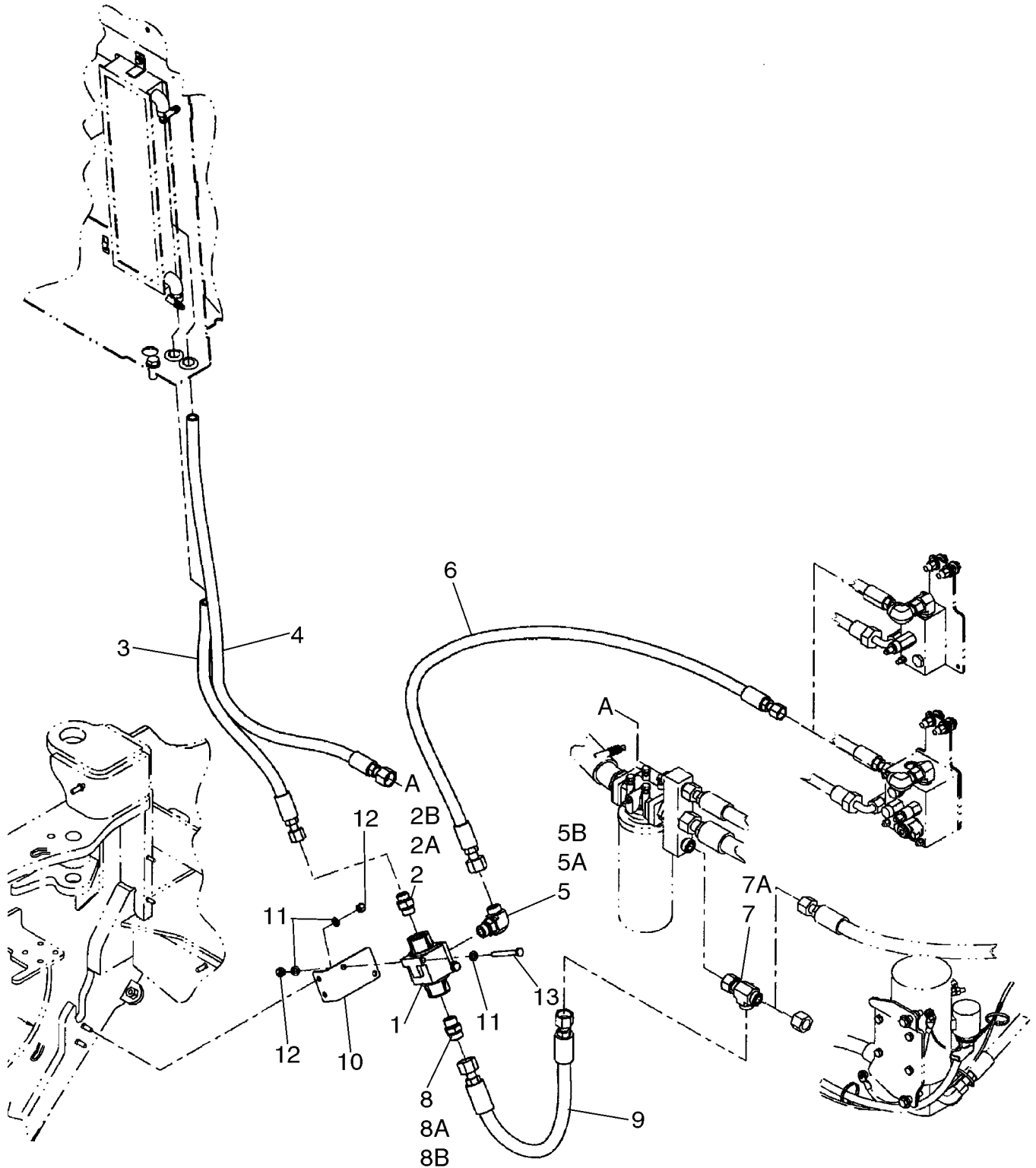

HIDRAULICA - ELEVADOR DE LA CARGADORA (Z CARGADORA) - SI SE USA  
 SISTEMA HIDRÁULICO - ELEVADOR DO CARREGADOR (Z CARREGADOR)  
 HYDRAULICA - HEFINRICHTING LADER (Z LADER)  
 HYDRAULIK - LÆSSERLØFTEENHED (Z LÆSSER)

R	N	P.N.	MOD	Q	Description Denominacion	Descrizione Denominação	Description Beschrijving	Bezeichnung Beskrivelse	L.C.
		REF			INSTRUCTION, TIER II LOADER LIFT; Z-BAR LOADER	ISTRUZIONI	NOTICE	HINWEIS	Z571
					MANUAL	INSTRUCAO	INSTRUCTION	SKO, INDRE	
1		86983366		2	TUBE, Lift Cylinder	TUBETTO	TUBE	SCHLAUCH	195T
					TUBO	TUBO	BUISJE	RØR	
2		8606092		1	TUBE ASSY., Head; Left Hand	TUBO, COMPLESSIVO	TUYAUTERIE	ROHRLEITUNG	P465
					TUBO (CONJUNTO)	TUBO CONJUNTO	TUBE ASSY.	TUBE ASSY.	
3		8606094		1	TUBE ASSY., Head; Right Hand	TUBO, COMPLESSIVO	TUYAUTERIE	ROHRLEITUNG	P465
					TUBO (CONJUNTO)	TUBO CONJUNTO	TUBE ASSY.	TUBE ASSY.	
4		8606098		1	TUBE ASSY., Rod End; Left Hand	TUBO, COMPLESSIVO	TUYAUTERIE	ROHRLEITUNG	P465
					TUBO (CONJUNTO)	TUBO CONJUNTO	TUBE ASSY.	TUBE ASSY.	
5		8606100		1	TUBE ASSY., Rod End; Right Hand	TUBO, COMPLESSIVO	TUYAUTERIE	ROHRLEITUNG	P465
					TUBO (CONJUNTO)	TUBO CONJUNTO	TUBE ASSY.	TUBE ASSY.	
6		367489A1		4	BLOCK, Tube Mounting	BLOCCHETTO	BLOC	BLOCK	074B
					BLOQUE MOTOR	BLOCO	BLOK	STOPKLODS	
7		827-10100		4	BOLT, Hex, M10 x 100, 10.9, M10 x 100; 10.9	BULLONE	BOULON	SCHAUBENBOLZEN	140B
					TORNILLO	PARAFUSO	BOUT	SKRUE	
8		827-10110		4	BOLT, Hex, M10 x 110, 10.9, M10 x 110; 10.9	BULLONE	BOULON	SCHAUBENBOLZEN	140B
					TORNILLO	PARAFUSO	BOUT	SKRUE	
9		627-10025		2	BOLT, Hex, M10 x 25, 10.9, Full Thd, M10 x 25; 10.9	BULLONE	BOULON	SCHAUBENBOLZEN	140B
					TORNILLO	PARAFUSO	BOUT	SKRUE	
10		391133A1		3	CLAMP, Hose	MORSETTO	COLLIER	SHELLE	1640
					COLLAR	BRACADEIRA	CLAMP	CLAMP	
11		214-1496		2	CLAMP, No. 96	MORSETTO	COLLIER	SHELLE	1640
					COLLAR	BRACADEIRA	CLAMP	CLAMP	
12		515-23270		2	CLAMP, 3/8 in	MORSETTO	COLLIER	SHELLE	1640
					COLLAR	BRACADEIRA	CLAMP	CLAMP	
13		515-24302		2	CLAMP, 1 ID	MORSETTO	COLLIER	SHELLE	1640
					COLLAR	BRACADEIRA	CLAMP	CLAMP	
14		700-166		1	CONNECTOR, HYD., 1 7/16"-12 ORFS x M27 x 1.5 ORB, 1-7/16 fc sl x 27 orb; Incl. 14A, 14B	RACCORDO IDRAULICO	RACCORD	STUTZEN	020R
					RACOR	CONECTOR	VERBINDING	FORSKRUNING	
14B		637-64236		1	O-RING, CI 6, 23.6MM ID x 2.9 Thk, 23,6 ID x 2,9; Boss Seal	ANELLO TOROIDALE	JOINT THORIQUE	DICHTRING	055A
					JUNTA HERMETICA	O-RING	O-RING	O-RING	
15		87010650		2	ELBOW, 90°, 1 7/16"-12 ORFS x M27 x 2 ORB, 90 Deg; Adj; 25mm ORFS x M27 ORB; Incl. 15A, 15B	GOMITO	COUDE	KNIESTÜCK	085G
					CODO	JOELHO	ELLEBOOG	VINKELROER	
14A		238-6021		1	O-RING, -021, 90 Duro, .926" ID x .070" Thk, Face Seal	ANELLO TOROIDALE	JOINT THORIQUE	DICHTRING	055A
					JUNTA HERMETICA	O-RING	O-RING	O-RING	

621D

HYDRAULICS - LOADER LIFT (XT LOADER) - IF USED  
IMPIANTO IDRAULICO - SOLLEVAMENTO DEL CARICATORE (XT CARICATORE)  
SYSTEME HYDRAULIQUE - RELEVAGE DE LA CHARGEUSE (XT CHARGEUSE) - SI UTILISÉ  
HYDRAULIK - LADER-HUBEINRICHTUNG (XT LADER)

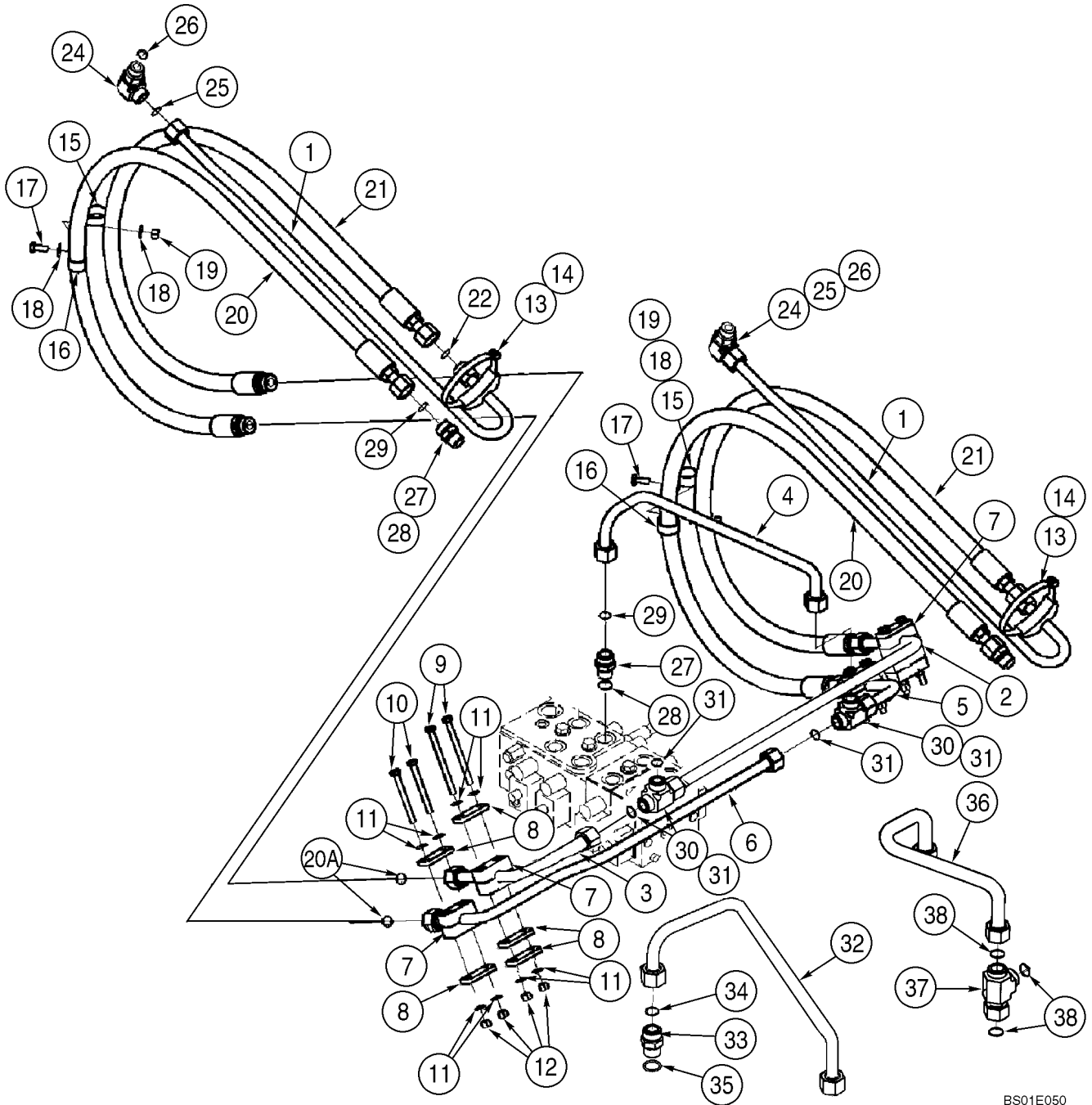

CONJUNTO DE CILINDRO - ELEVADOR DE LA CARGADORA  
 CONJUNTO DO CILINDRO - ELEVADOR DO CARREGADOR  
 CILINDERINSTALLATIE - HEFINRICHTING LADER  
 CYLINDER - LÆSSERLØFTEENHED

R	N	P.N.	MOD	Q	Description Denominacion	Descrizione Denominação	Description Beschrijving	Bezeichnung Beskrivelse	L.C.
		REF			INSTRUCTION, XR LOADER	ISTRUZIONI	NOTICE	HINWEIS	Z571
					MANUAL	INSTRUCAO	INSTRUCTION	SKO, INDRE	
		87405374		2	CYLINDER ASSY., 114 ID x 788 mm strk; Lift; Incl. 1 - 19	CILINDRO, COMPLESS.	VERIN	ZYLINDER (KPLT.)	P477
1		394357A1		1	CILINDRO (CONJUNTO)	CILINDRO CONJUNTO	CYLINDER ASSY.	CYLINDER ASSY.	P465
2		336388A1		2	TUBE ASSY., Incl. 2	TUBO, COMPLESSIVO	TUYAUTERIE	ROHRLEITUNG	
					TUBO (CONJUNTO)	TUBO CONJUNTO	TUBE ASSY.	TUBE ASSY.	
3		D95146		2	BUSHING	BOCCOLA	BAGUE	BUECHSE	1140
					CASQUILLO	CASQUILHO	LAGERBUS	BOESNING	
3		D95146		2	WIPER	TERGICRISTALLO	RACLEUR BALAIS	WISCHER	9860
					LIMPIADOR	LIMPADOR	INZETSTUK	VISKER	
		336379A1		1	GLAND, Cylinder; Incl. 4 - 11; Order Components	GHIANDOLA	PRESSE-ETOUPE	STOPFBUCHSE	3880
4		336378A1		1	EMPAQUETADURA	PACOTE DE ESTOPA	GLAND	DÅSE, PAKNING	3880
					GLAND	GHIANDOLA	PRESSE-ETOUPE	STOPFBUCHSE	
5		D95146		1	EMPAQUETADURA	PACOTE DE ESTOPA	GLAND	DÅSE, PAKNING	
					WIPER	TERGICRISTALLO	RACLEUR BALAIS	WISCHER	9860
					LIMPIADOR	LIMPADOR	INZETSTUK	VISKER	
6		1542879C1		1	KIT, SEALS, Seal; Incl. 6, 7	SERIE GUARNIZIONI	POCHETTE DE JOINTS	DICHTUNGSSATZ	630S
					SERIE DE JUNTAS	CONJUNTO DE JUNTAS	DICHTINGSKIT	PAKNINGSSAET	
7		NSS		1	NOT SERVICED SEPARATELY, Seal, Rod	NON FORNITO SEPARA	NON FOURNI SEPARÉ	KEIN ERSATZTEIL	064N
					NO SE REPARA SEPARA	NOT SERVICED SEPARA	NIET ALLEEN VERKRIJG	NOT SERVICED SEPARA	
8		336041A1		1	NOT SERVICED SEPARATELY, Seal, Buffer Seal	NON FORNITO SEPARA	NON FOURNI SEPARÉ	KEIN ERSATZTEIL	064N
					NO SE REPARA SEPARA	NOT SERVICED SEPARA	NIET ALLEEN VERKRIJG	NOT SERVICED SEPARA	
9		G109300		1	BEARING	CUSCINETTO	ROULEMENT	LAGER	0600
					COJINETE	ROLAMENTO	LAGER	LEJE	
10		238-5243		1	RING	ANELLO	ANNEAU	RING	7175
					ANILLO	ANEL	RING	RING	
11		238-5244		1	O-RING, -243, 70 Duro, 4.109" ID x .139" Thk, 4-1/8 ID x 1/8	ANELLO TOROIDALE	JOINT THORIQUE	DICHTRING	055A
					JUNTA HERMETICA	O-RING	O-RING	O-RING	
12		276-2446		1	O-RING, -244, 70 Duro, 4.234" ID x .139" Thk, 4-1/4 ID x 4-1/2 OD	ANELLO TOROIDALE	JOINT THORIQUE	DICHTRING	055A
					JUNTA HERMETICA	O-RING	O-RING	O-RING	
13		340921A1		1	SCREW, SELF TAPPING, Hex Hd, #8 x 3/8", Not Illustrated	VITE AUTOFILETTANTE	VIS AUTO-TARAUDEUSE	SCHRAUBE, SELBSTSCH	062V
					TORNILLO AUTOROSCA	PARAFUSO	ZELFTAPPENDE SCHRO	BOLT, SELVLAASENDES	
					Not Illustrated				
14		86982444		1	ROD ASSY., 63,5 mm dia	ASTA, COMPLESSIVO	TRINGLE (ASSEMBLEE)	STANGE (KPLT.)	P473
					VARILLA (CONJUNTO)	HASTE CONJUNTO	ROD ASSY.	ROD ASSY.	
14		86982444		1	BOLT, SPECIAL, Incl. 19	BULLONE SPECIALE	BOULON SPECIAL	SPEZIALSCHRAUBE	P698
					PERNO ESPECIAL	PARAFUSO ESPECIAL	BOLT, SPECIAL	BOLT, SPECIAL	
					Incl. 19				

621D



HIDRAULICA - CUCARON DE LA CARGADORA (XT CARGADORA) - SI SE USA  
 SISTEMA HIDRÁULICO - BALDE DO CARREGADOR (XT CARREGADOR)  
 HYDRAULICA - LAADBAK (XT LADER)  
 HYDRAULIK - LÆSSESKOVL (XT LÆSSER)

R	N	P.N.	MOD	Q	Description Denominacion	Descrizione Denominação	Description Beschrijving	Bezeichnung Beskrivelse	L.C.
20		701-908		2	NUT, LOCK, 1 7/16"-12, ORFS Bkhd, ORFS BHD Lock 25mm Or 1 Inch; Incl. 20A	CONTRODADO	CONTRE-ECROU	KONTERMUTTER	P263
					CONTRA TUERCA	CONTRA PORCA	NUT, LOCK	NUT, LOCK	
21		832-10410		4	NUT, LOCK, M10 x 1.5, CI & CONTRADADO	CONTRODADO	CONTRE-ECROU	KONTERMUTTER	P263
					CONTRA TUERCA	CONTRA PORCA	NUT, LOCK	NUT, LOCK	
19		895-15010		2	WASHER, M10 x 24 x 2, 11 x 24 x 2 mm	ROSETTA PIANA	RONDELLE	BEILAGSCHEIBE	131R
					ARANDELA	ANILHA	SLUITRING	FLADSKIVE	
8		238-6021		2	O-RING, -021, 90 Duro, .926" ID x .070" Thk, Face Seal	ANELLO TOROIDALE	JOINT THORIQUE	DICHTRING	055A
					JUNTA HERMETICA	O-RING	O-RING	O-RING	
12A		238-6021		1	O-RING, -021, 90 Duro, .926" ID x .070" Thk, Face Seal	ANELLO TOROIDALE	JOINT THORIQUE	DICHTRING	055A
					JUNTA HERMETICA	O-RING	O-RING	O-RING	
13A		238-6021		2	O-RING, -021, 90 Duro, .926" ID x .070" Thk, Face Seal	ANELLO TOROIDALE	JOINT THORIQUE	DICHTRING	055A
					JUNTA HERMETICA	O-RING	O-RING	O-RING	
20A		238-6021		1	O-RING, -021, 90 Duro, .926" ID x .070" Thk, Face Seal	ANELLO TOROIDALE	JOINT THORIQUE	DICHTRING	055A
					JUNTA HERMETICA	O-RING	O-RING	O-RING	
18		895-11010		4	WASHER, M10 x 20 x 2, 11 x 20 x 2 mm	ROSETTA PIANA	RONDELLE	BEILAGSCHEIBE	131R
					ARANDELA	ANILHA	SLUITRING	FLADSKIVE	

621D

CYLINDER ASSY - LOADER BUCKET (XT LOADER) - IF USED  
GRUPPO CILINDRO - SOLLEVAMENTO DEL CARICATORE (Z CARICATORE)  
VERIN - RELEVAGE DE LA CHARGEUSE (Z CHARGEUSE) - SI UTILISÉ  
ZYLINDERBAUGRUPPE - LADER-HUBEINRICHTUNG (Z LADER)

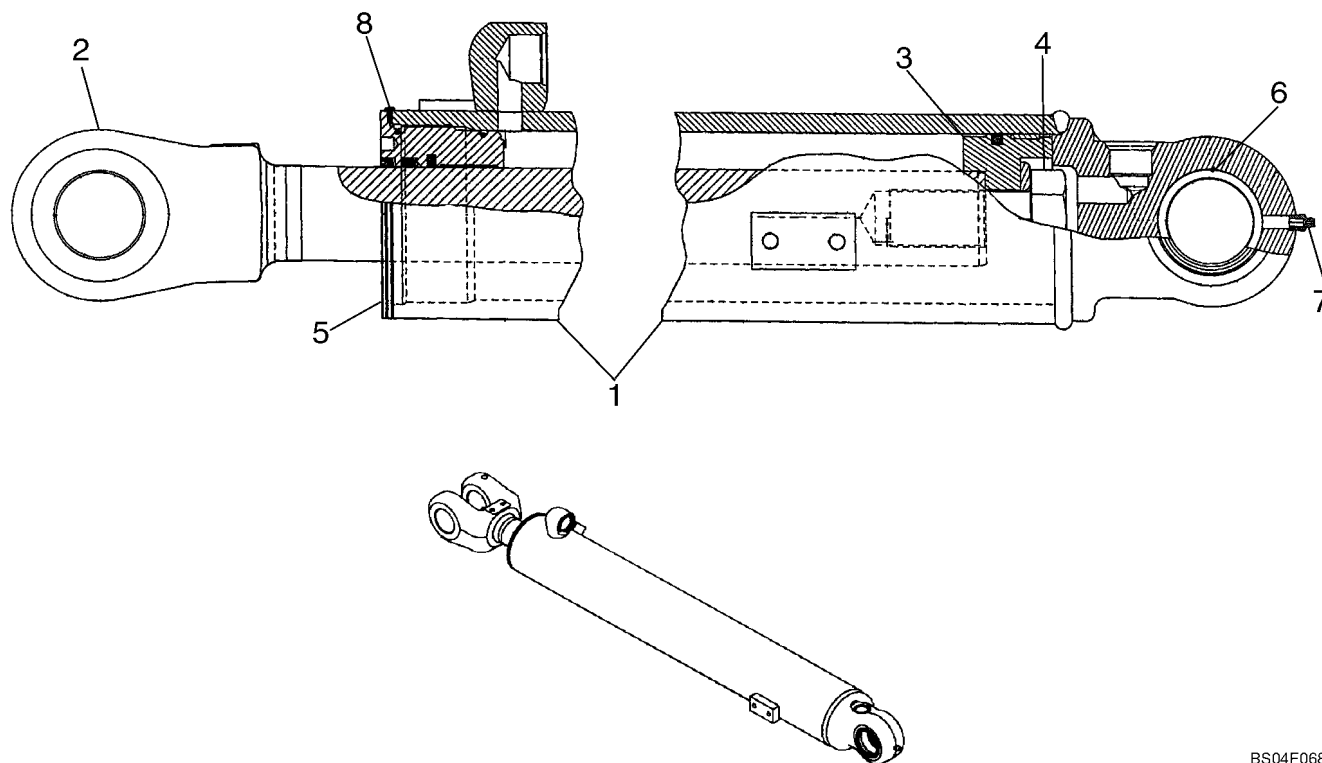

HIDRAULICA - AUXILIAR DE CARGADORA (XT CARGADORA) - SI SE USA  
 SISTEMA HIDRÁULICO - AUXILIAR DO CARREGADOR (XT CARREGADOR)  
 HYDRAULICA - LADER EXTERNE (XT LADER)  
 HYDRAULIK - LÆSSER, RESERVE (XT LÆSSER)

R	N	P.N.	MOD	Q	Description Denominacion	Descrizione Denominação	Description Beschrijving	Bezeichnung Beskrivelse	L.C.
		REF			INSTRUCTION, XT LOADER	ISTRUZIONI	NOTICE	HINWEIS	Z571
					MANUAL	INSTRUCAO	INSTRUCTION	SKO, INDRE	
		REF			INSTRUCTION, THREE SPOOL	ISTRUZIONI	NOTICE	HINWEIS	Z571
					MANUAL	INSTRUCAO	INSTRUCTION	SKO, INDRE	
1		393041A1		1	TUBE ASSY., Left Hand TUBO (CONJUNTO)	TUBO, COMPLESSIVO TUBO CONJUNTO	TUYAUTERIE TUBE ASSY.	ROHRLEITUNG TUBE ASSY.	P465
2		392999A1		1	TUBE ASSY., Right Hand TUBO (CONJUNTO)	TUBO, COMPLESSIVO TUBO CONJUNTO	TUYAUTERIE TUBE ASSY.	ROHRLEITUNG TUBE ASSY.	P465
3		700-166		2	CONNECTOR, HYD., 1 7/16"-12 ORFS x M27 x 1.5 ORB, 1-7/16 fc sl x 27 orb; Incl. 4, 5	RACCORDO IDRAULICO CONECTOR	RACCORD VERBINDING	STUTZEN FORSKRUNING	020R
19		827-10060		4	BOLT, Hex, M10 x 60, 10.9, M10 x 60; 10.9	BULLONE PARAFUSO	BOULON BOUT	SCHAUBENBOLZEN SKRUE	140B
5		637-64236		1	O-RING, CI 6, 23.6MM ID x 2.9 Thk, 23,6 ID x 2,9; Boss Seal	ANELLO TOROIDALE O-RING	JOINT THORIQUE O-RING	DICHTRING O-RING	055A
6		367658A1		1	JUNTA HERMETICA PLATE PLACA	O-RING PIASTRA CHAPA	PLAQUE PLAAT	PLATTE PLADE	6360
7		367489A1		2	BLOCK BLOQUE MOTOR	BLOCCHETTO BLOCO	BLOC BLOK	BLOCK STOPKLODS	074B
8		367658A1		5	PLATE PLACA	PIASTRA CHAPA	PLAQUE PLAAT	PLATTE PLADE	6360
9		827-10120		2	BOLT, M10 x 120; 10.9 TORNILLO	BULLONE PARAFUSO	BOULON BOUT	SCHAUBENBOLZEN SKRUE	140B
10		393001A1		2	HOSE ASSY., 2283 mm (89-7/8 in); Incl. 11	GRUPPO TUBO FLESS MANGUEIRA CONJUNTC	FLEXIBLE (ASSEMBLE) HOSE ASSY.	SCHLAUCH (KPLT.) HOSE ASSY.	P457
12		373040A2		1	BRACKET PIEZA DE SOPORTE	STAFFA SOPORTE	PATTE FIXATION STEUNBEUGEL	HALTERUNG BESLAG	1010
13		627-10025		2	BOLT, Hex, M10 x 25, 10.9, Full Thd, M10 x 25; 10.9	BULLONE PARAFUSO	BOULON BOUT	SCHAUBENBOLZEN SKRUE	140B
15		372453A1		4	BLOCK, Mounting BLOQUE MOTOR	BLOCCHETTO BLOCO	BLOC BLOK	BLOCK STOPKLODS	074B
16		827-10080		4	BOLT, Hex, M10 x 80, 10.9, M10 x 80; 10.9	BULLONE PARAFUSO	BOULON BOUT	SCHAUBENBOLZEN SKRUE	140B
18		832-10410		4	NUT, LOCK, M10 x 1.5, CI & CONTRODADO CONTRA TUERCA	CONTRA RODADO CONTRA PORCA	CONTRE-ECROU NUT, LOCK	KONTERMUTTER NUT, LOCK	P263
20		701-914		2	PLUG, 1 3/16"-12 ORFS, 1-3/16; Incl. 21	TAPPO BUJÃO	BOUCHON PLUG	STOPFEN PROP	050T
21		238-6018		2	O-RING, -018, 90 Duro, .739" ID x .070" Thk, 3/4 ID x 1/16; Face Seal	ANELLO TOROIDALE O-RING	JOINT THORIQUE O-RING	DICHTRING O-RING	055A

621D

HYDRAULICS - LOADER AUXILIARY (XT LOADER) - IF USED  
IMPIANTO IDRAULICO - IMPIANTO AUSILIARIO DEL CARICATORE (XT CARICATORE)  
SYSTEME HYDRAULIQUE - CHARGEUR AUXILIAIRE (XT CHARGEUSE) - SI UTILISÉ  
HYDRAULIK - LADER, ZUSATZHYDRAULIK (XT LADER)

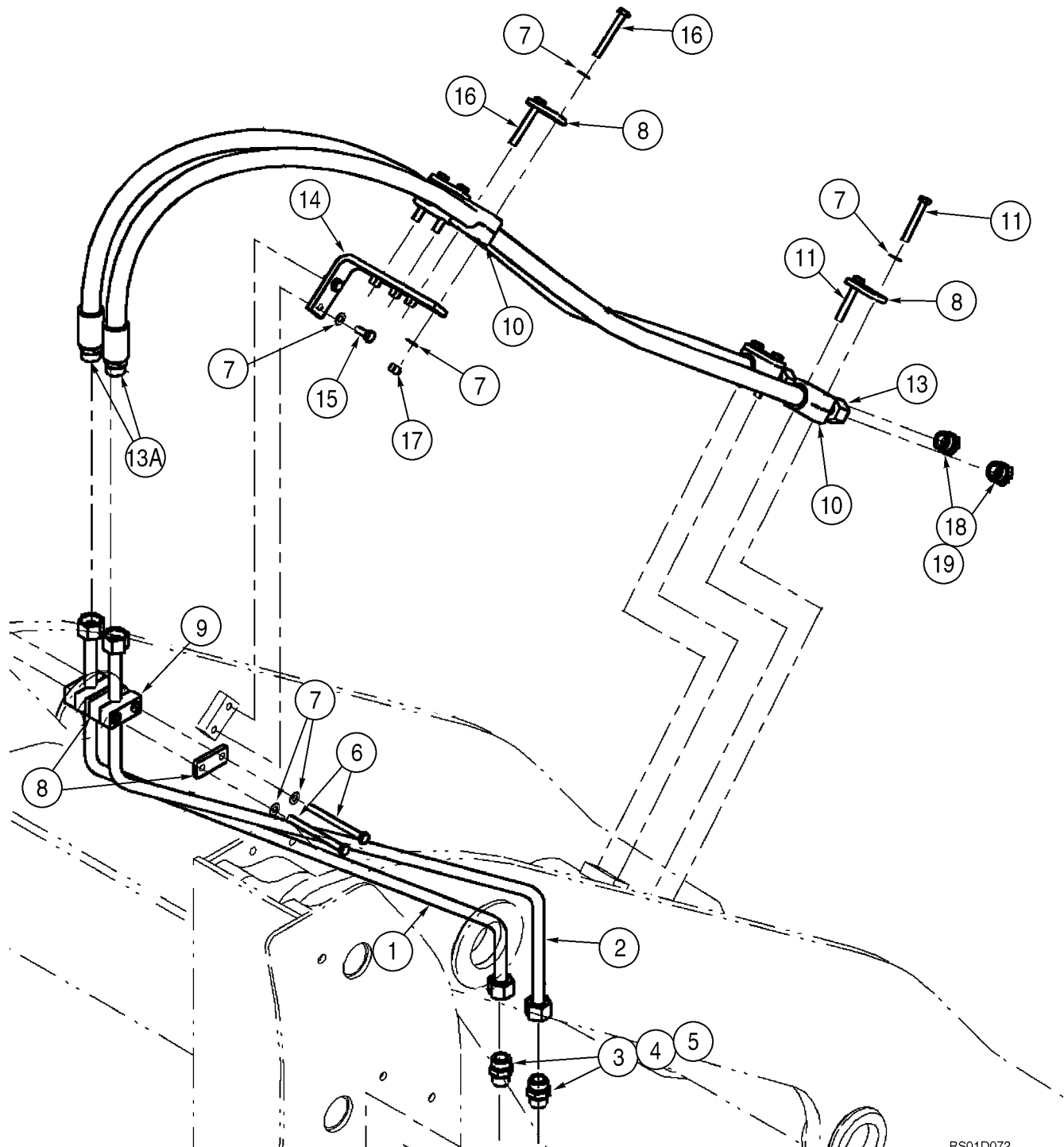

HIDRAULICA - TRABA DEL ACOPLAMIENTO  
 SISTEMA HIDRÁULICO - TRANCAMENTO DO ACOPLADOR  
 HYDRAULICA - KOPPELINGSVERGREDELING  
 HYDRAULIK - KOBLINGSLÅSNING

R	N	P.N.	MOD	Q	Description Denominacion	Descrizione Denominação	Description Beschrijving	Bezeichnung Beskrivelse	L.C.
14A		87403985		1	HOSE, 308 mm ( 12 1/8 in ); Pressure; If Used	MANICOTTO FLESSIBILE	FLEXIBLE	SCHLAUCH	030M
					MANGA	TUBO FLEXIVEL	FLEXIBELE BUIS	SLANGE	
15		701-422		2	TEE, 11/16"-16 ORFS x 11/16"-16 Fem Sw Run, 11/16 fc sl x 11/16 sw; Incl. 16	PEZZO A T	TE	T-STÜCK	9020
					RACOR-T	TE	TEE	T-STYKKE	
16		238-6012		3	O-RING, -012, 90 Duro, .364" ID x .070" Thk, 3/8 ID x 1/16; Face Seal	ANELLO TOROIDALE	JOINT THORIQUE	DICHTRING	055A
					JUNTA HERMETICA	O-RING	O-RING	O-RING	
17		393153A1		1	HOSE ASSY., 2136mm (84 in ); Coupler Tank; If Used	GRUPPO TUBO FLESS	FLEXIBLE (ASSEMBLE)	SCHLAUCH (KPLT.)	P457
					MANGUERA (CONJUNTC	MANGUEIRA CONJUNTC	HOSE ASSY.	HOSE ASSY.	
17A		87403984		1	HOSE, 2206 mm ( 86 7/8 in ); Coupler Tank; If Used	MANICOTTO FLESSIBILE	FLEXIBLE	SCHLAUCH	030M
					MANGA	TUBO FLEXIVEL	FLEXIBELE BUIS	SLANGE	
18		L11541		2	STRAP	BANDELLA	SANGLE	GURT	532B
					BANDA	BANDA	RIEM	STROP	
19		364444A2		1	SWITCH, Pin Engage	INTERRUTTORE	CONTACTEUR	SCHALTER	8850
					CONTACTOR	INTERRUPTOR	AAN-UIT SCHAKELAAR	KONTAKT	
9		895-15010		2	WASHER, M10 x 24 x 2, 11 x 24 x 2 mm	ROSETTA PIANA	RONDELLE	BEILAGSCHEIBE	131R
					ARANDELA	ANILHA	SLUITRING	FLADSKIVE	

621D

HYDRAULICS - RIDE CONTROL - IF USED  
IMPIANTO IDRAULICO - COMANDO ANTIBECCHEGGIO  
SYSTEME HYDRAULIQUE - SYSTEME ANTI-TANGAGE - SI UTILISÉ  
HYDRAULIK - SCHWINGUNGSDÄMPF.

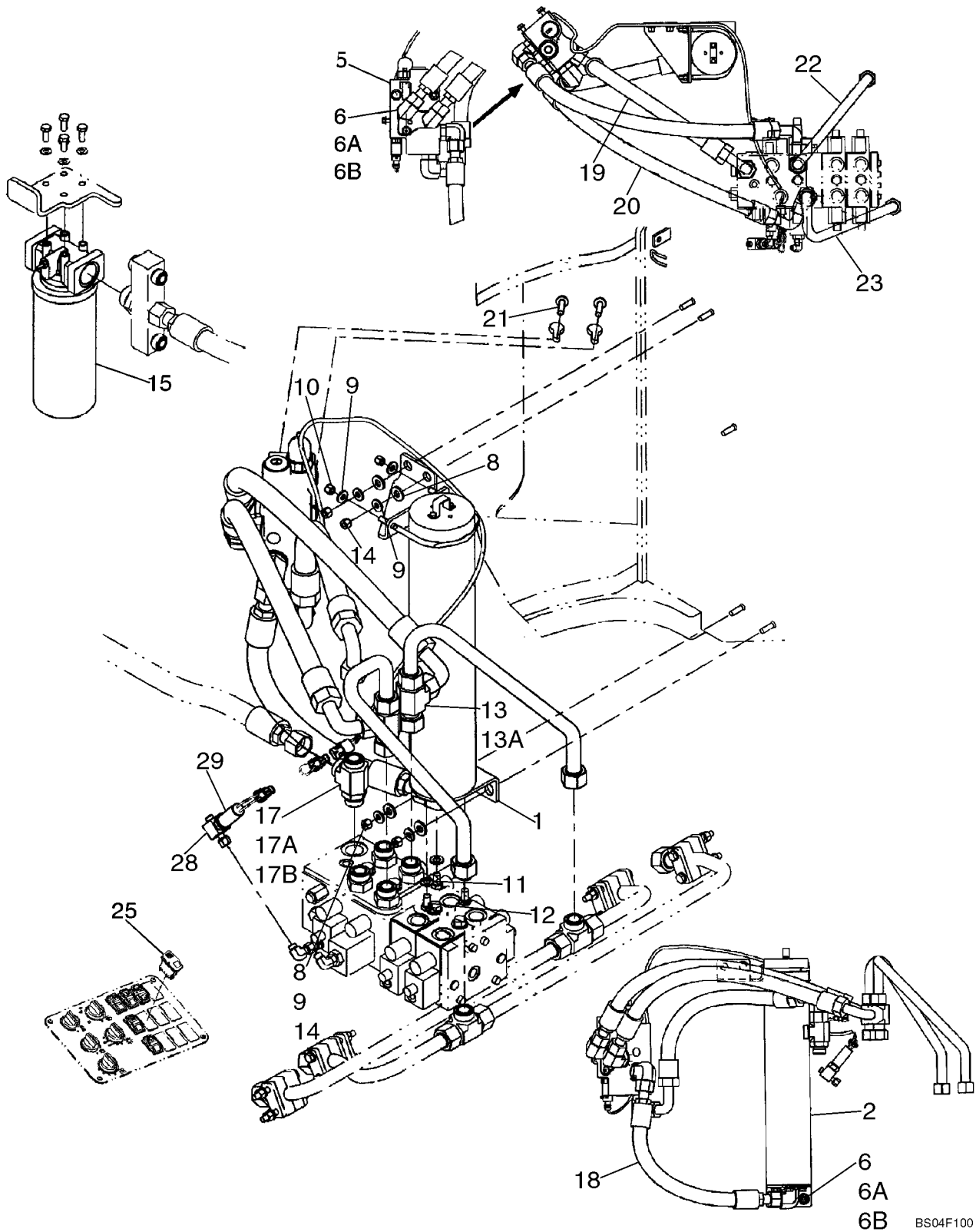

ACUMULADOR - DISPOSITIVO ANTICABECEO - SI SE USA  
 ACUMULADOR - CONTROLO DA SUSPENSÃO  
 ACCUMULATOR - RIJREGELING  
 AKKUMULATOR - KØREKONTROL

R	N	P.N.	MOD	Q	Description Denominacion	Descrizione Denominação	Description Beschrijving	Bezeichnung Beskrivelse	L.C.
		<b>8604895</b>		1	ACCUMULATOR, Ride Control; Incl. 1 - 10	ACCUMULATORE	ACCUMULATEUR	AKKUMULATOR	Z128
					ACUMULADOR	ACUMULADOR	ACCUMULATOR	AKKUMULATOR	
<b>1</b>	<b>NSS</b>			1	NOT SERVICED SEPARATELY, Body	NON FORNITO SEPARA	NON FOURNI SEPARÉ	KEIN ERSATZTEIL	064N
					NO SE REPARA SEPARA	NOT SERVICED SEPARA	NIET ALLEEN VERKRIJG	NOT SERVICED SEPARA	
<b>2</b>	<b>8604879</b>			1	GLAND	GHIANDOLA	PRESSE-ETOUPE	STOPFBUCHSE	3880
					EMPAQUETADURA	PACOTE DE ESTOPA	GLAND	DÅSE, PAKNING	
<b>3</b>	<b>8604880</b>			1	CAP	TAPPO SERBATOIO	CHAPEAU	KAPPE	052T
					TAPON DEL DEPOSITO	TAMPAO DE RESERVATI	RESERVOIRDOP	TANKDAEKSEL	
<b>4</b>	<b>8604881</b>			1	PISTON	STANTUFFO	PISTON	KOLBEN	235S
					EMBOLO	PISTAO	ZUIGER	STEMPEL	
<b>5</b>	<b>NSS</b>			1	NOT SERVICED SEPARATELY, O-Ring	NON FORNITO SEPARA	NON FOURNI SEPARÉ	KEIN ERSATZTEIL	064N
					NO SE REPARA SEPARA	NOT SERVICED SEPARA	NIET ALLEEN VERKRIJG	NOT SERVICED SEPARA	
<b>5A</b>	<b>NSS</b>			2	NOT SERVICED SEPARATELY, Washer	NON FORNITO SEPARA	NON FOURNI SEPARÉ	KEIN ERSATZTEIL	064N
					NO SE REPARA SEPARA	NOT SERVICED SEPARA	NIET ALLEEN VERKRIJG	NOT SERVICED SEPARA	
<b>6</b>	<b>NSS</b>			2	NOT SERVICED SEPARATELY, Ring, Wear	NON FORNITO SEPARA	NON FOURNI SEPARÉ	KEIN ERSATZTEIL	064N
					NO SE REPARA SEPARA	NOT SERVICED SEPARA	NIET ALLEEN VERKRIJG	NOT SERVICED SEPARA	
<b>7</b>	<b>NSS</b>			2	NOT SERVICED SEPARATELY, Seal	NON FORNITO SEPARA	NON FOURNI SEPARÉ	KEIN ERSATZTEIL	064N
					NO SE REPARA SEPARA	NOT SERVICED SEPARA	NIET ALLEEN VERKRIJG	NOT SERVICED SEPARA	
<b>7A</b>	<b>NSS</b>			2	NOT SERVICED SEPARATELY, Seal	NON FORNITO SEPARA	NON FOURNI SEPARÉ	KEIN ERSATZTEIL	064N
					NO SE REPARA SEPARA	NOT SERVICED SEPARA	NIET ALLEEN VERKRIJG	NOT SERVICED SEPARA	
		<b>8604886</b>		1	VALVE, HYDRAULIC, Pressure; Incl. 8, 8A	VALVOLA IDRAULICA	SOUPAPE HYDRAULIQU	VENTIL, HYDRAULISCH	010V
					VALVULA HIDRAULICA	VALVULA HIDRAULICA	KLEP, HYDRAULISCH	VENTIL HYDRAULIK	
<b>8</b>	<b>NSS</b>			1	NOT SERVICED SEPARATELY, Valve, Pressure	NON FORNITO SEPARA	NON FOURNI SEPARÉ	KEIN ERSATZTEIL	064N
					NO SE REPARA SEPARA	NOT SERVICED SEPARA	NIET ALLEEN VERKRIJG	NOT SERVICED SEPARA	
<b>8A</b>	<b>NSS</b>			2	NOT SERVICED SEPARATELY, O-Ring	NON FORNITO SEPARA	NON FOURNI SEPARÉ	KEIN ERSATZTEIL	064N
					NO SE REPARA SEPARA	NOT SERVICED SEPARA	NIET ALLEEN VERKRIJG	NOT SERVICED SEPARA	
<b>9</b>	<b>8604887</b>			1	PROTECTOR	PROTETTORE	PROTECTEUR	SCHUTZ	6540
					PROTECTOR	PROTETOR	PROTECTOR	PROTECTOR	
<b>9A</b>	<b>281-2456</b>			2	SCREW, SELF TAPPING, Hex Wash Hd, #10 x 3/8"	VITE AUTOFILETTANTE	VIS AUTO-TARAUDEUSE	SCHRAUBE, SELBSTSCH	062V
					TORNILLO AUTOROSCA	PARAFUSO	ZELFTAPPENDE SCHRO	BOLT, SELVLAASENDES	
<b>10</b>	<b>NSS</b>			1	NOT SERVICED SEPARATELY, Guard	NON FORNITO SEPARA	NON FOURNI SEPARÉ	KEIN ERSATZTEIL	064N
					NO SE REPARA SEPARA	NOT SERVICED SEPARA	NIET ALLEEN VERKRIJG	NOT SERVICED SEPARA	
		<b>8604883</b>		1	KIT, Seal	KIT	POCHETTE	PACKUNG	4830
					JEUGO	JOGO	KIT	KIT	

621D

VALVE ASSY - LOADER CONTROL, TWO SPOOL  
GRUPPO VALVOLA - COMANDO CARICATORE A DUE CURSORI  
DISTRIBUTEUR - COMMANDE DU CHARGEUR, DEUX TIROIRS  
VENTILEINHEIT - LADERVENTIL, 2 SCHIEBER

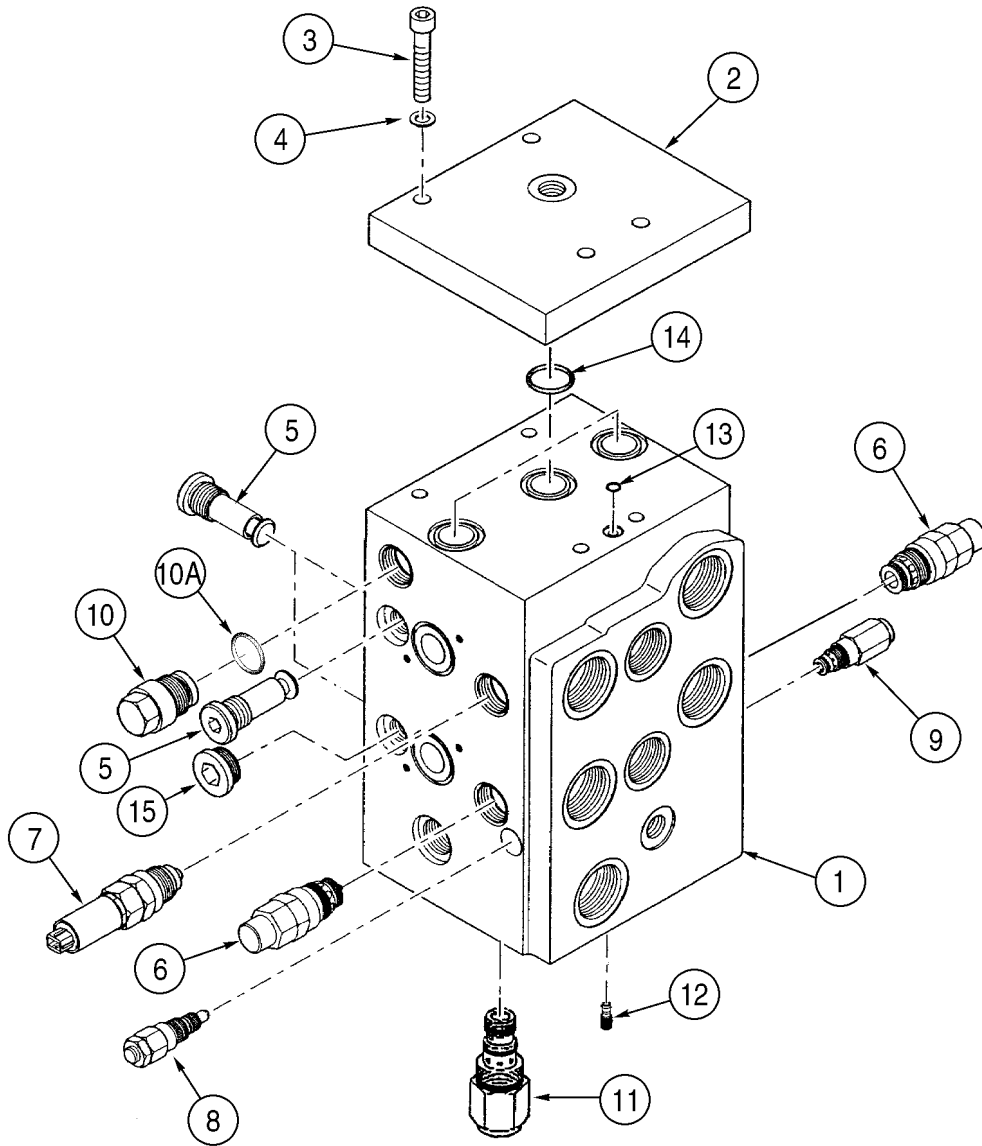

CONJUNTO DE LA VALVULA - CONTROL DE LA CARGADORA, TRES CORREDERAS  
 CONJUNTO DA VÁLVULA - CONTROLO DO CARREGADOR, TRÊS BOBINAS  
 KLEPGEDEELTE - LADERBEDIENING, DRIEWEG  
 VENTIL ENHED - LÆSSERENS BETJENINGSHÅNDTAG, TRE KREDSE

R	N	P.N.	MOD	Q	Description Denominacion	Descrizione Denominação	Description Beschrijving	Bezeichnung Beskrivelse	L.C.
12		8604775		1	VALVE, Flow Limiting; Includes (1) Seal, (3) O-Rings, (3) Thrust Rings and Seal Kit; Component Parts Not Serviced Separately; For Service Of External Seals, Order 8604799 Seal Kit, Ref 12A; Incl. 12A	VALVOLA	VALVE	VENTIL	P468
					VALVULA	VALVULA	VALVE	VALVE	
12A		8604799		1	KIT, Seal; Not Illustrated	KIT	POCHETTE	PACKUNG	4830
					JEUGO	JOGO	KIT	KIT	
13		8604574		1	BOLT	BULLONE	BOULON	SCHAUBENBOLZEN	140B
					TORNILLO	PARAFUSO	BOUT	SKRUE	
		8604778		1	KIT, Seal; Incl. 14, 15	KIT	POCHETTE	PACKUNG	4830
					JEUGO	JOGO	KIT	KIT	
14		NSS		8	NOT SERVICED SEPARATELY, O-Ring	NON FORNITO SEPARA	NON FOURNI SEPREMI	KEIN ERSATZTEIL	064N
					NO SE REPARA SEPARA	NOT SERVICED SEPARA	NIET ALLEEN VERKRIJG	NOT SERVICED SEPARA	
15		NSS		3	NOT SERVICED SEPARATELY, O-Ring	NON FORNITO SEPARA	NON FOURNI SEPREMI	KEIN ERSATZTEIL	064N
					NO SE REPARA SEPARA	NOT SERVICED SEPARA	NIET ALLEEN VERKRIJG	NOT SERVICED SEPARA	
		8604937		1	KIT, SEALS, Locking Screw	SERIE GUARNIZIONI	POCHETTE DE JOINTS	DICHTUNGSSATZ	630S
					SERIE DE JUNTAS	CONJUNTO DE JUNTAS	DICHTINGSKIT	PAKNINGSSAET	
16		8605576		1	COVER, Not Illustrated	COPERCHIO	COUVERCLE	DECKEL	265C
					TAPADERA	COBERTA	DEKSEL	DÆKSEL	
17		8605577		1	COVER, Not Illustrated	COPERCHIO	COUVERCLE	DECKEL	265C
					TAPADERA	COBERTA	DEKSEL	DÆKSEL	

621D

VALVE ASSY - LOADER CONTROL, FOUR SPOOL  
 GRUPPO VALVOLA - COMANDO CARICATORE A QUATTRO CURSORI  
 DISTRIBUTEUR - COMMANDE DU CHARGEUR, QUATRE TIROIRS  
 VENTILEINHEIT - LADERVENTIL, 4 SCHIEBER

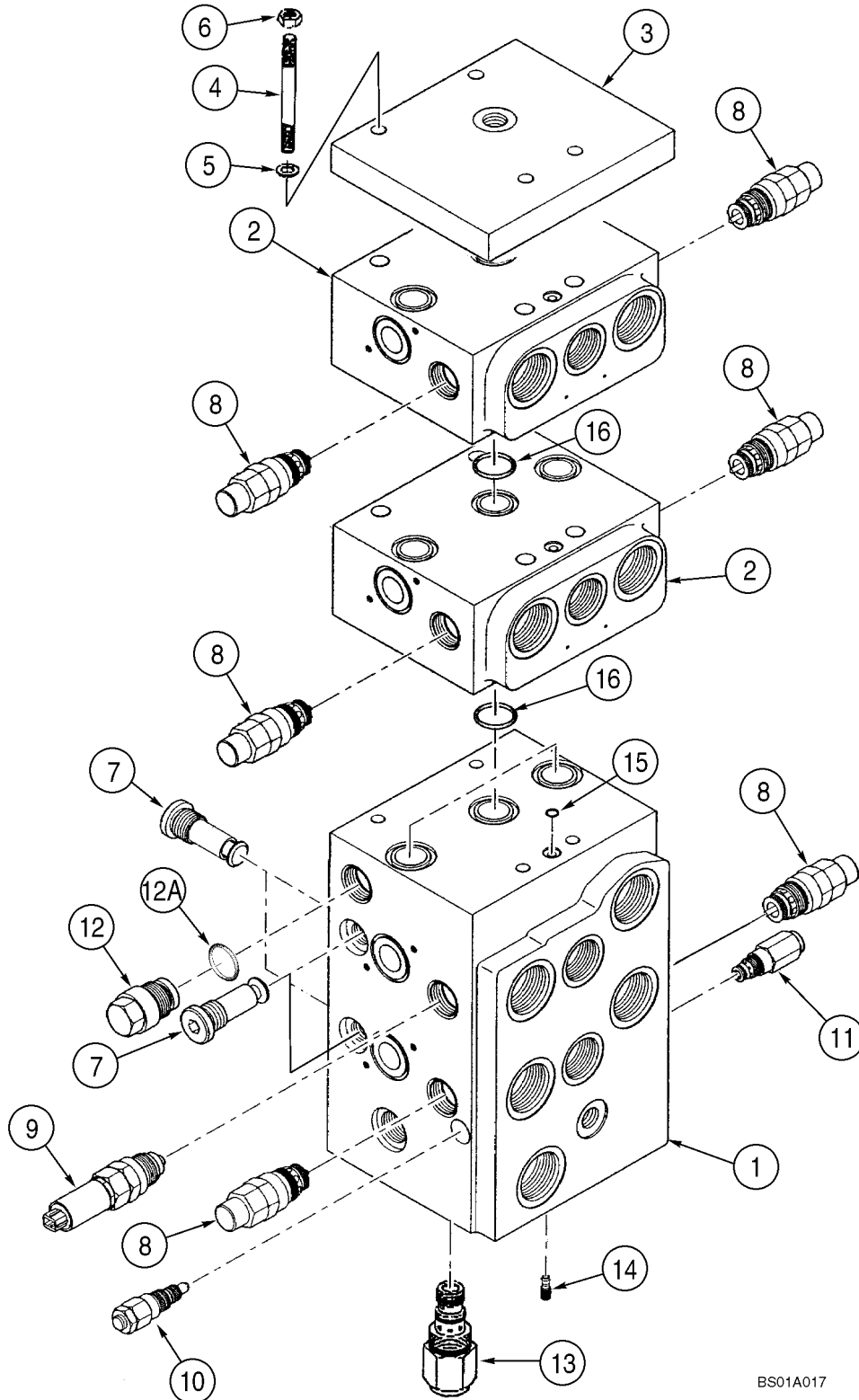

CONJUNTO DE LA VALVULA - CONTROL DE LA CARGADORA  
 CONJUNTO DA VÁLVULA - CONTROLO DO CARREGADOR  
 KLEPGEDEELTE - LADERBEDIENING  
 VENTIL ENHED - LÆSSERENS BETJENINGSHÅNDTAG

R	N	P.N.	MOD	Q	Description Denominacion	Descrizione Denominação	Description Beschrijving	Bezeichnung Beskrivelse	L.C.
		REF			INSTRUCTION, FOR THREE SPOOL AND FOUR SPOOL VALVES	ISTRUZIONI	NOTICE	HINWEIS	Z571
					MANUAL	INSTRUCAO	INSTRUCTION	SKO, INDRE	
		8604565		1	BLOCK, Spool Assembly; Incl. 1 - 15	BLOCCHETTO	BLOC	BLOCK	074B
					BLOQUE MOTOR	BLOCO	BLOK	STOPKLODS	
1		NSS		1	NOT SERVICED SEPARATELY, Housing	NON FORNITO SEPARATI	NON FOURNI SEPARÉMI	KEIN ERSATZTEIL	064N
					NO SE REPARA SEPARA	NOT SERVICED SEPARA	NIET ALLEEN VERKRIJG	NOT SERVICED SEPARA	
2		8604576		1	COVER	COPERCHIO	COUVERCLE	DECKEL	265C
					TAPADERA	COBERTA	DEKSEL	DÆKSEL	
3		NSS		X	NOT SERVICED SEPARATELY, M5 x 55; 10.9; Screw	NON FORNITO SEPARATI	NON FOURNI SEPARÉMI	KEIN ERSATZTEIL	064N
					NO SE REPARA SEPARA	NOT SERVICED SEPARA	NIET ALLEEN VERKRIJG	NOT SERVICED SEPARA	
4		8604781		1	VALVE, Throttle Check	VALVOLA	VALVE	VENTIL	P468
					VALVULA	VALVULA	VALVE	VALVE	
5		NSS		1	NOT SERVICED SEPARATELY, Piston	NON FORNITO SEPARATI	NON FOURNI SEPARÉMI	KEIN ERSATZTEIL	064N
					NO SE REPARA SEPARA	NOT SERVICED SEPARA	NIET ALLEEN VERKRIJG	NOT SERVICED SEPARA	
6		8604758		1	VALVE, CHECK	VALVOLA, DI RITEGNO	SOUPAPE ANTI RETOUF	RUECKSCHLAGVENTIL	P140
					VALVULA ANTIRRETORM	VALVULA CHECAGEM	VALVE, CHECK	VALVE, CHECK	
7		8604579		1	PISTON	STANTUFFO	PISTON	KOLBEN	235S
					EMBOLO	PISTAO	ZUIGER	STEMPEL	
8		8604580		1	SPRING, Compression	MOLLA	RESSORT	FEDER	100M
					RESORTE	MOLA	VEER	FJEDER	
9		8604581		1	SCREW, Locking	VITE	VIS	SCHRAUBE	040V
					TORNILLO	PARAFUSO	SCHROEF	SKRUE	
10		8604582		1	RETAINER, Spring	RITEGNO	RETENEUR	HALTEVORRICHTUNG	7125
					RETENEDOR	RETENTOR	HOUDER	HOLDER	
11		8604583		1	SPRING, Compression	MOLLA	RESSORT	FEDER	100M
					RESORTE	MOLA	VEER	FJEDER	
12		8604577		1	RETAINER, Spring	RITEGNO	RETENEUR	HALTEVORRICHTUNG	109R
					RETENEDOR	RETENTOR	HOUDER	HOLDER	
		8604784		1	KIT, Seal; Incl. 13 - 15	KIT	POCHETTE	PACKUNG	4830
					JEUGO	JOGO	KIT	KIT	
13		NSS		8	NOT SERVICED SEPARATELY, O-Ring	NON FORNITO SEPARATI	NON FOURNI SEPARÉMI	KEIN ERSATZTEIL	064N
					NO SE REPARA SEPARA	NOT SERVICED SEPARA	NIET ALLEEN VERKRIJG	NOT SERVICED SEPARA	
14		NSS		3	NOT SERVICED SEPARATELY, O-Ring	NON FORNITO SEPARATI	NON FOURNI SEPARÉMI	KEIN ERSATZTEIL	064N
					NO SE REPARA SEPARA	NOT SERVICED SEPARA	NIET ALLEEN VERKRIJG	NOT SERVICED SEPARA	
15		NSS		2	NOT SERVICED SEPARATELY, O-Ring	NON FORNITO SEPARATI	NON FOURNI SEPARÉMI	KEIN ERSATZTEIL	064N
					NO SE REPARA SEPARA	NOT SERVICED SEPARA	NIET ALLEEN VERKRIJG	NOT SERVICED SEPARA	

621D

VALVE ASSY - JOYSTICK CONTROL  
GRUPPO VALVOLA - LEVA DI COMANDO  
DISTRIBUTEUR - LEVIER DE COMMANDE  
VENTILEINHEIT - STEUERHEBEL

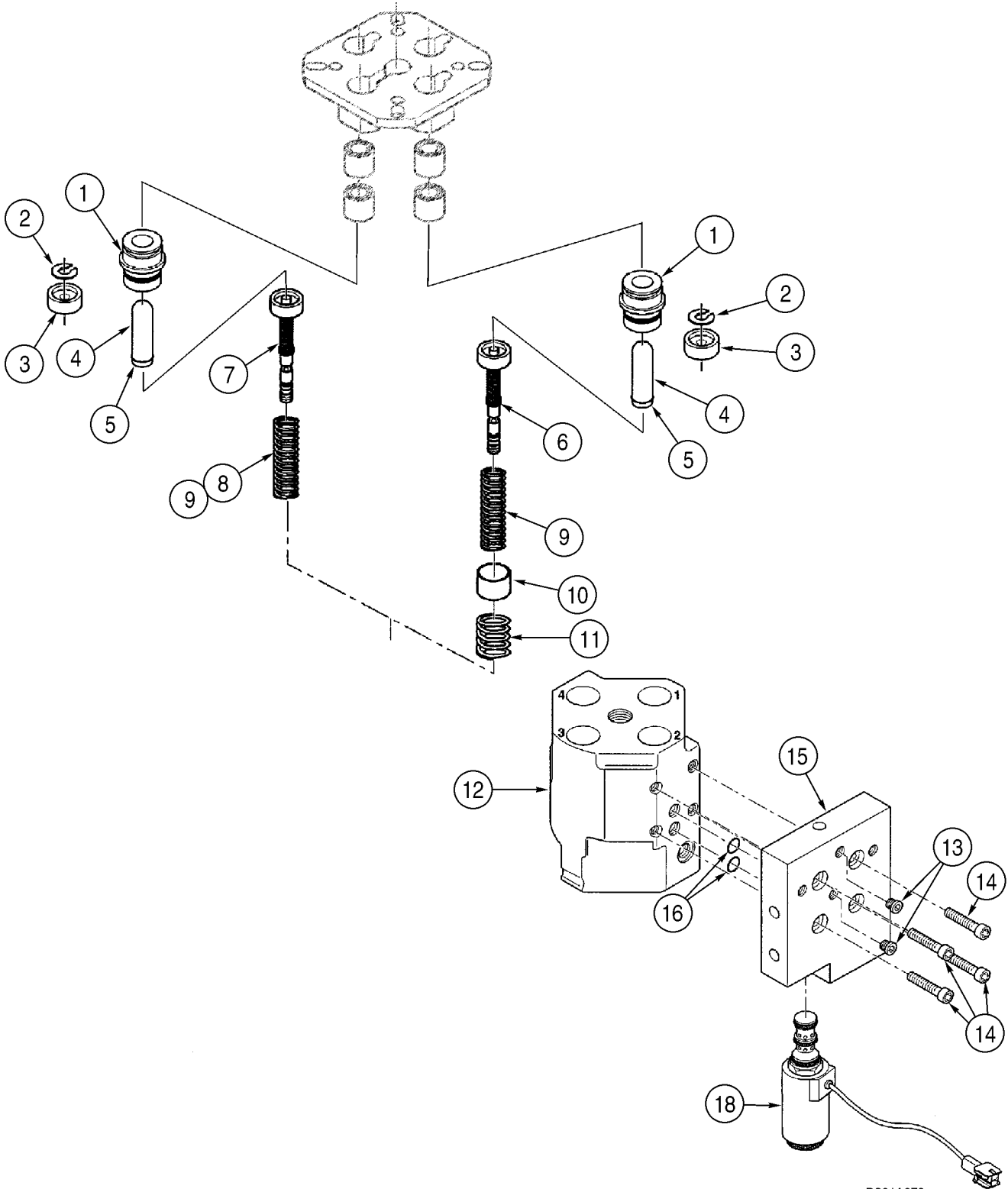

**CONTROL DE LA CARGADORA - PALANCA DE MANDO CON UNA SOLA PALANCA**  
**CONTROLO DO CARREGADOR - JOYSTICK COM UMA ALAVANCA**  
**LADERBEDIENING - JOYSTICK MET ÉÉN HENDEL**  
**LÆSSERENS BETJENINGSHÅNDTAG - JOYSTICK MED ENKELT HÅNDTAG**

R	N	P.N.	MOD	Q	Description Denominacion	Descrizione Denominação	Description Beschrijving	Bezeichnung Beskrivelse	L.C.
1		87430913		1	VALVE, CONTROL, Joystick With Single Lever; Figures 08-16B, 15B, 15C; Incl. 2 -13	DISTRIBUTORE	DISTRIBUTEUR HYDRAL	STUEGERAET	P672
					VALVULA DISTRIBUIDOF	VALVULA DE CONTROLE	KONTROLEKLEP	STYREVENTIL	
2		400402A1		1	COVER	COPERCHIO	COUVERCLE	DECKEL	265C
					TAPADERA	COBERTA	DEKSEL	DÆKSEL	
3		239105A1		4	SCREW, M6 x 20	VITE	VIS	SCHRAUBE	7450
					TORNILLO	PARAFUSO	SCHROEF	SKRUE	
4		1990502C1		2	WASHER, 1/4 x 13/16 x 1/16 in	ROSETTA PIANA	RONDELLE	SCHEIBE	9720
					ARANDELA	ANILHA	SLUITRING	FLADSKIVE	
5		840-1625		6	SCREW, Cross Pan Hd, M6 x 25, M6 x 25	VITE	VIS	SCHRAUBE	040V
					TORNILLO	PARAFUSO	SCHROEF	SKRUE	
6		832-10406		6	NUT, M6 x 1, CI 8, M6	DADO	ECROU	MUTTER	010D
					TUERCA	PORCA	MOER	MØTRIK	
7		895-25006		14	WASHER, M6 x 18 x 1.6, 6,6 x 18 x 1,6 mm	ROSETTA PIANA	RONDELLE	BEILAGSCHEIBE	131R
					ARANDELA	ANILHA	SLUITRING	FLADSKIVE	
8		840-1620		6	SCREW, Cross Pan Hd, M6 x 20, M6 x 20	VITE	VIS	SCHRAUBE	040V
					TORNILLO	PARAFUSO	SCHROEF	SKRUE	
9		400977A2		1	PLATE	PIASTRA	PLAQUE	PLATTE	6360
					PLACA	CHAPA	PLAAT	PLADE	
10		400843A2		2	BRACKET	STAFFA	PATTE FIXATION	HALTERUNG	1010
					PIEZA DE SOPORTE	SUPORTE	STEUNBEUGEL	BESLAG	
11		700-101		8	CONNECTOR, HYD., 11/16"-16 ORFS x M14 x 1.5 ORB, 11/16 fc sl x 14 orb; Incl. 14, 15	RACCORDO IDRAULICO	RACCORD	STUTZEN	020R
					RACOR	CONECTOR	VERBINDING	FORSKRUNING	
12		238-6012		1	O-RING, -012, 90 Duro, .364" ID x .070" Thk, 3/8 ID x 1/16; Face Seal	ANELLO TOROIDALE	JOINT THORIQUE	DICHTRING	055A
					JUNTA HERMETICA	O-RING	O-RING	O-RING	
13		637-63113		1	O-RING, CI 6, 11.3MM ID x 2.2 Thk, 11,3 ID x 2,2; Boss Seal	ANELLO TOROIDALE	JOINT THORIQUE	DICHTRING	055A
					JUNTA HERMETICA	O-RING	O-RING	O-RING	
14		700-153		6	CONNECTOR, HYD., 9/16"-18 ORFS x M14 x 1.5 ORB, HYD. Incl. 15, 16	RACCORDO IDRAULICO	RACCORD	STUTZEN	020R
					RACOR	CONECTOR	VERBINDING	FORSKRUNING	
15		238-6012		1	O-RING, -012, 90 Duro, .364" ID x .070" Thk, 3/8 ID x 1/16; Face Seal	ANELLO TOROIDALE	JOINT THORIQUE	DICHTRING	055A
					JUNTA HERMETICA	O-RING	O-RING	O-RING	
16		637-63113		1	O-RING, CI 6, 11.3MM ID x 2.2 Thk, 11,3 ID x 2,2; Boss Seal	ANELLO TOROIDALE	JOINT THORIQUE	DICHTRING	055A
					JUNTA HERMETICA	O-RING	O-RING	O-RING	

621D

LOADER CONTROL - JOYSTICK WITH DUAL LEVER  
COMANDO A DISTANZA DEL CARICATORE - JOYSTICK A LEVA DOPPIA  
COMMANDE À DISTANCE DU CHARGEUR - MANETTE AVEC LEVIER DOUBLE  
LADER-FERNSTEUERUNG - JOYSTICK MIT DOPPELHEBEL

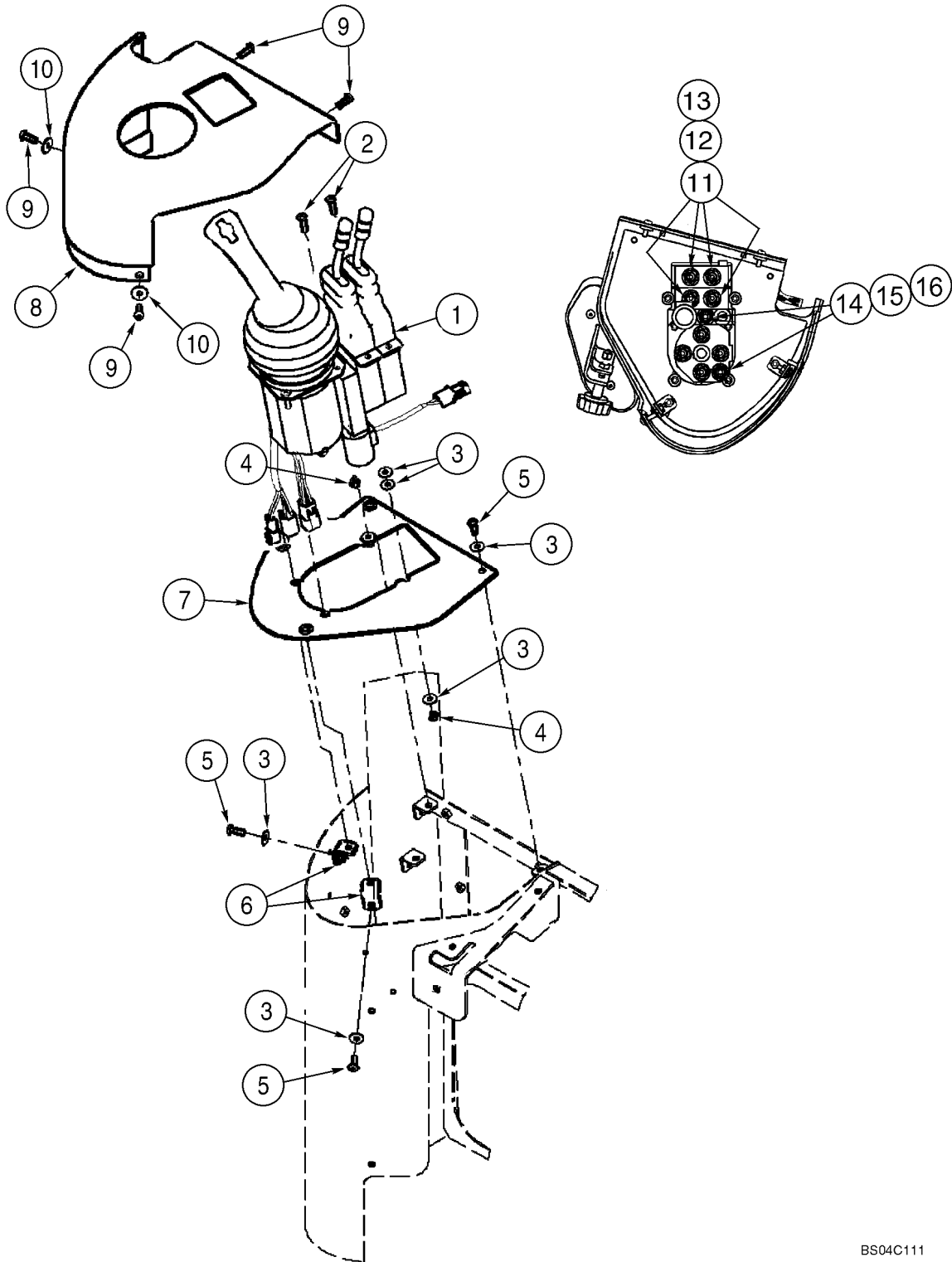

CONJUNTO DE LA VALVULA - CONTROL DE LA CARGADORA CON 2 PALANCAS  
 CONJUNTO DA VÁLVULA - CONTROLO DO CARREGADOR DE 2 ALAVANCAS  
 KLEPGEDEELTE - LADERBEDIENING MET 2 HENDELS  
 VENTIL ENHED - LÆSSERKONTROL MED 2 HÅNDTAG

R	N	P.N.	MOD	Q	Description Denominacion	Descrizione Denominação	Description Beschrijving	Bezeichnung Beskrivelse	L.C.
1		407868A2		1	VALVE, CONTROL, Two Lever; Two Spool; Incl. 2 - 16	DISTRIBUTORE	DISTRIBUTEUR HYDRAL	STEUERGERAET	P672
					VALVULA DISTRIBUIDOF	VALVULA DE CONTROLE	KONTROLEKLEP	STYREVENTIL	
		410879A1		2	KIT, Handle; Incl. 2 - 5	KIT	POCHETTE	PACKUNG	4830
					JEUGO	JOGO	KIT	KIT	
2		NSS		1	NOT SERVICED SEPARATELY, Knob	NON FORNITO SEPARA	NON FOURNI SEPARA	KEIN ERSATZTEIL	064N
					NO SE REPARA SEPARA	NOT SERVICED SEPARA	NIET ALLEEN VERKRIJG	NOT SERVICED SEPARA	
3		NSS		1	NOT SERVICED SEPARATELY, Handle	NON FORNITO SEPARA	NON FOURNI SEPARA	KEIN ERSATZTEIL	064N
					NO SE REPARA SEPARA	NOT SERVICED SEPARA	NIET ALLEEN VERKRIJG	NOT SERVICED SEPARA	
4		NSS		1	NOT SERVICED SEPARATELY, Boot	NON FORNITO SEPARA	NON FOURNI SEPARA	KEIN ERSATZTEIL	064N
					NO SE REPARA SEPARA	NOT SERVICED SEPARA	NIET ALLEEN VERKRIJG	NOT SERVICED SEPARA	
5		NSS		1	NOT SERVICED SEPARATELY, Nut	NON FORNITO SEPARA	NON FOURNI SEPARA	KEIN ERSATZTEIL	064N
					NO SE REPARA SEPARA	NOT SERVICED SEPARA	NIET ALLEEN VERKRIJG	NOT SERVICED SEPARA	
6		410880A1		2	SOLENOID, Not Illustrated	SOLENOIDE	SOLENOIDE	MAGNETSPULE	P616
					SOLENOIDE	SOLEMOID	SOLENOIDE	MAGNETVENTIL	
7		410881A1		2	KIT, Magnet	KIT	POCHETTE	PACKUNG	4830
					JEUGO	JOGO	KIT	KIT	
		410933A1		1	KIT, Rod; Incl. 8 - 10	KIT	POCHETTE	PACKUNG	4830
					JEUGO	JOGO	KIT	KIT	
8		NSS		1	NOT SERVICED SEPARATELY, Rod	NON FORNITO SEPARA	NON FOURNI SEPARA	KEIN ERSATZTEIL	064N
					NO SE REPARA SEPARA	NOT SERVICED SEPARA	NIET ALLEEN VERKRIJG	NOT SERVICED SEPARA	
9		NSS		2	NOT SERVICED SEPARATELY, Rod	NON FORNITO SEPARA	NON FOURNI SEPARA	KEIN ERSATZTEIL	064N
					NO SE REPARA SEPARA	NOT SERVICED SEPARA	NIET ALLEEN VERKRIJG	NOT SERVICED SEPARA	
10		NSS		6	NOT SERVICED SEPARATELY, Nut	NON FORNITO SEPARA	NON FOURNI SEPARA	KEIN ERSATZTEIL	064N
					NO SE REPARA SEPARA	NOT SERVICED SEPARA	NIET ALLEEN VERKRIJG	NOT SERVICED SEPARA	
11		410885A1		6	SEAL	ANELLO DI TENUTA	JOINT	DICHTUNG	7460
					ANILLO DE CIERRE	ANEL DE VEDACAO	DICHTINGSRING	PAKNINGSRING	
12		410883A1		2	KIT, Pin; Not Illustrated	KIT	POCHETTE	PACKUNG	4830
					JEUGO	JOGO	KIT	KIT	
13		410884A1		2	SPRING	MOLLA	RESSORT	FEDER	8315
					RESORTE	MOLA	VEER	FJEDER	
14		86983335		3	PLUG, MAGNETIC	TAPPO FILTRANTE MAG	BOUCHON FILTRANT M/	MAGNETSTECKER	054C
					BUJIA MAGNETICA	BUJAO MAGNETICO DE	FILTER MAGNETISCHE F	MAGNETINDSATS	
15		86983334		1	SPRING, Pack	MOLLA	RESSORT	FEDER	100M
					RESORTE	MOLA	VEER	FJEDER	
16		440657A1		1	SPACER, Not Illustrated	DISTANZIALE	ENTRETOISE	DISTANZSTÜCK	8090
					ESPACIADOR	ESPACADOR	AFSTANDSRING	AFSTANDSSTYKKE	

621D

FASTENER 4 BLOCK - VERSION 02  
FISSAGGIO TUBAZIONI A 4 BLOCCAGGI - VERSIONE 02

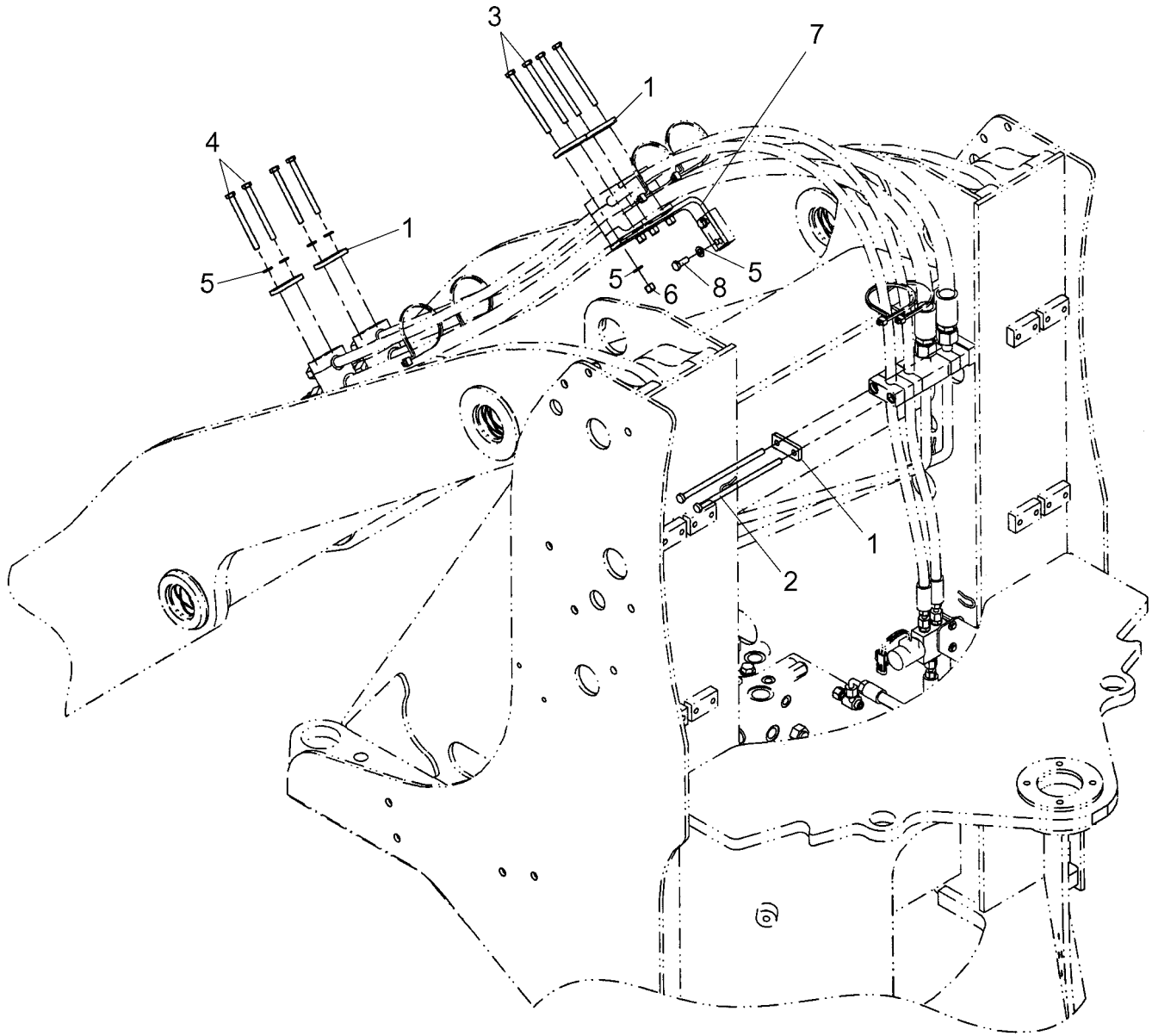

**HIDRAULICA - CONTROL DE LA CARGADORA, REMOTO - VERSION 02**  
**SISTEMA HIDRÁULICO - CONTROLO DO CARREGADOR, REMOTO - VERSION 02**  
**HYDRAULICA - LADERBEDIENING, AFSTANDS - VERSION 02**  
**HYDRAULIK - LÆSSERENS BETJENINGSHÅNDTAG, FJERN - VERSION 02**

R	N	P.N.	MOD	Q	Description Denominacion	Descrizione Denominação	Description Beschrijving	Bezeichnung Beskrivelse	L.C.
16		701-422		1	TEE, 11/16"-16 ORFS x 11/16"-16 Fem Sw Run, 11/16 fc sl x 11/16 sw; Incl. 17	PEZZO A T	TE	T-STÜCK	9020
					RACOR-T	TE	TEE	T-STYKKE	
17		238-6012		2	O-RING, -012, 90 Duro, .364" ID x .070" Thk, 3/8 ID x 1/16; Face Seal	ANELLO TOROIDALE	JOINT THORIQUE	DICHTRING	055A
					JUNTA HERMETICA	O-RING	O-RING	O-RING	
18		701-434		1	TEE, 11/16"-16 ORFS x 11/16"-16 Fem Sw Br, 11/16 fc sl; Incl. 19	PEZZO A T	TE	T-STÜCK	9020
					RACOR-T	TE	TEE	T-STYKKE	
19		238-6012		1	O-RING, -012, 90 Duro, .364" ID x .070" Thk, 3/8 ID x 1/16; Face Seal	ANELLO TOROIDALE	JOINT THORIQUE	DICHTRING	055A
					JUNTA HERMETICA	O-RING	O-RING	O-RING	
20		190119A1		1	COUPLING, Incl. 21	ATTACCO	CARDAN	KERNSTÜCK	Z321
					CARDAN	ACOPLAMENTO	COUPLING	KARDANAKSEL	
21		238-6012		1	O-RING, -012, 90 Duro, .364" ID x .070" Thk, 3/8 ID x 1/16; Face Seal	ANELLO TOROIDALE	JOINT THORIQUE	DICHTRING	055A
					JUNTA HERMETICA	O-RING	O-RING	O-RING	
22		392060A2		1	HOSE ASSY.	GRUPPO TUBO FLESS	FLEXIBLE (ASSEMBLE)	SCHLAUCH (KPLT.)	P457
					MANGUERA (CONJUNTC	MANGUEIRA CONJUNTC	HOSE ASSY.	HOSE ASSY.	
23		700-368		1	ELBOW, 90°, 11/16"-18 ORFS x M16 x 1.5 ORB, Incl. 24, 25	GOMITO	COUDE	KNIESTÜCK	085G
					CODO	JOELHO	ELLEBOOG	VINKELROER	
24		637-63133		1	O-RING, CI 6, 13.3MM ID x 2.2 Thk, 13,3 ID x 2,2; Boss Seal	ANELLO TOROIDALE	JOINT THORIQUE	DICHTRING	055A
					JUNTA HERMETICA	O-RING	O-RING	O-RING	
25		238-6012		1	O-RING, -012, 90 Duro, .364" ID x .070" Thk, 3/8 ID x 1/16; Face Seal	ANELLO TOROIDALE	JOINT THORIQUE	DICHTRING	055A
					JUNTA HERMETICA	O-RING	O-RING	O-RING	
26		8605648		1	ACCUMULATOR, Components Parts Not Serviced Separately	ACCUMULATORE	ACCUMULATEUR	AKKUMULATOR	Z128
					ACUMULADOR	ACUMULADOR	ACCUMULATOR	AKKUMULATOR	
27		391868A1		2	CLAMP	MORSETTO	COLLIER	SHELLE	1640
					COLLAR	BRACADEIRA	CLAMP	CLAMP	
28		896-15010		2	WASHER, M10 x 24.5 x 3, HT, 11 x 24 x 3 mm	ROSETTA PIANA	RONDELLE	BEILAGSCHEIBE	131R
					ARANDELA	ANILHA	SLUITRING	FLADSKIVE	
29		832-10410		2	NUT, LOCK, M10 x 1.5, CI & CONTRODADO	CONTRA TUERCA	CONTRA PORCA	NUT, LOCK	P263
					CONTRA TUERCA	CONTRA PORCA	NUT, LOCK	NUT, LOCK	
30		700-153		4	CONNECTOR, HYD., 9/16"-18 ORFS x M14 x 1.5 ORB, M8 fc sl x 14 orb; Incl. 31, 32	RACCORDO IDRAULICO	RACCORD	STUTZEN	020R
					RACOR	CONECTOR	VERBINDING	FORSKRUNING	
31		637-63113		1	O-RING, CI 6, 11.3MM ID x 2.2 Thk, 11,3 ID x 2,2; Boss Seal	ANELLO TOROIDALE	JOINT THORIQUE	DICHTRING	055A
					JUNTA HERMETICA	O-RING	O-RING	O-RING	
32		238-6011		1	O-RING, -011, 90 Duro, .301" ID x .070" Thk, 5/16 ID x 1/16; Face Seal	ANELLO TOROIDALE	JOINT THORIQUE	DICHTRING	055A
					JUNTA HERMETICA	O-RING	O-RING	O-RING	

621D

CONTROL - RETURN-TO-DIG (XT LOADER)  
COMANDO - RITORNO ALLA POSIZIONE DI SCAVO (XT CARICATORE)  
COMMANDE - RETOUR À EXCAVATION (XT CHARGEUSE)  
BEDIENUNGSELEMENT - FÜLLPOSITIONSAUTOMATIK (XT LADER)

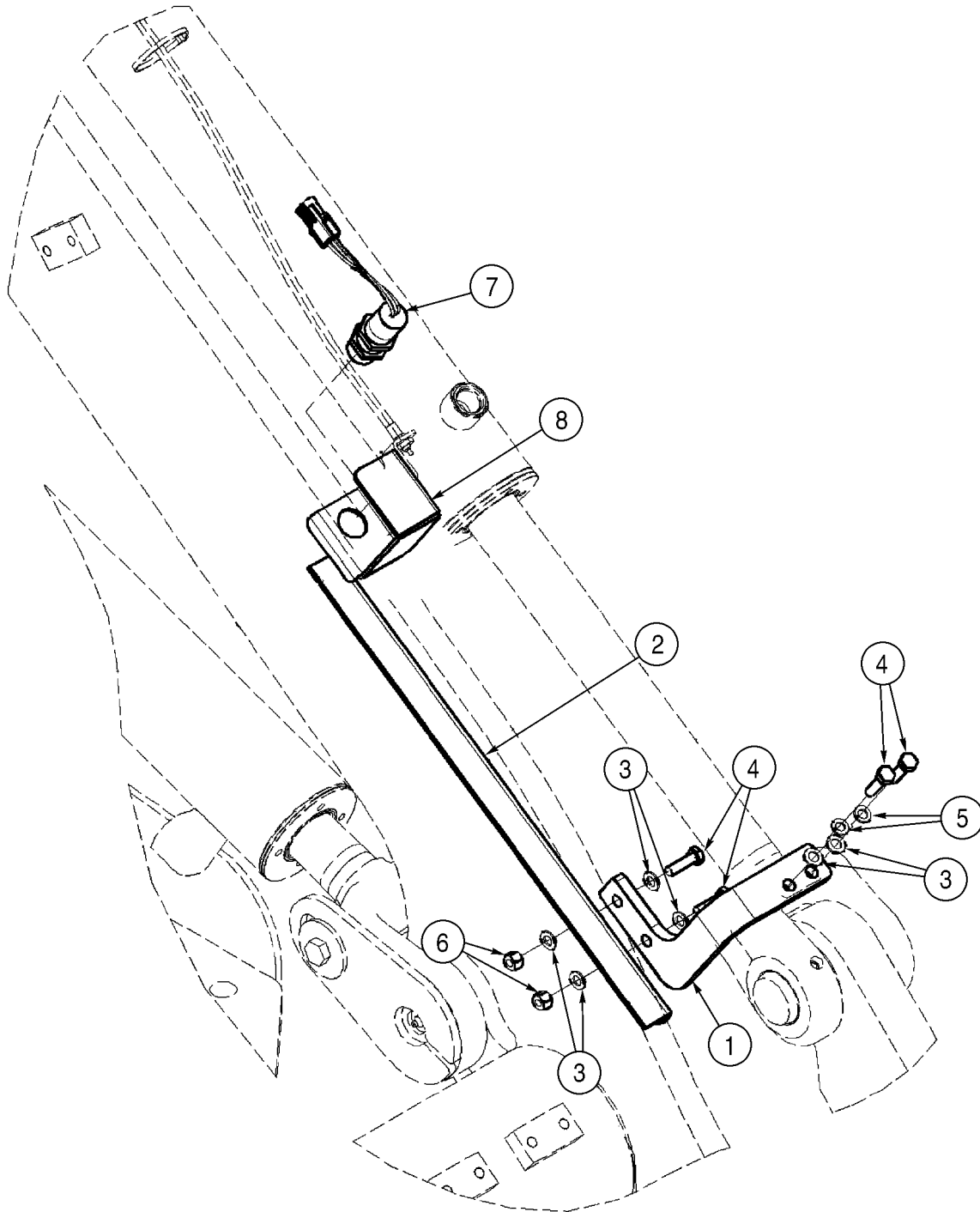

CONTROLES - ALTURA DEL CUCHARON Y RETORNO-A-TRANSPORTE  
 CONTROLO - ALTURA DO BALDE E RETORNO-AO-TRANSPORTE  
 BEDIENINGSELEMENTEN - HOOGTE LAADBAK EN TERUG-NAAR-TRANSPORT  
 BETJENINGSGREB - SKOVHØJDE OG TILBAGE-TIL-TRANSPORT

R	N	P.N.	MOD	Q	Description Denominacion	Descricao Denominação	Description Beschrijving	Bezeichnung Beskrivelse	L.C.
		REF			INSTRUCTION, XR LOADER				
						ISTRUZIONI	NOTICE	HINWEIS	Z571
					MANUAL	INSTRUCAO	INSTRUCTION	SKO, INDRE	
1		87403964		1	BRACKET, Proximity Switch	STAFFA	PATTE FIXATION	HALTERUNG	225S
					PIEZA DE SOPORTE	BRACADEIRA	STEUNBEUGEL	BESLAG	
2		1546498C1		1	SWITCH, Proximity	INTERRUPTORE	CONTACTEUR	SCHALTER	075I
					CONTACTOR	INTERRUPTOR	SCHAKELAAR	KONTAKT	
3		896-11012		2	WASHER, M12 x 24.5 x 3, HT, 13.5 x 24 x 3 mm				
					ARANDELA	ROSETTA PIANA	RONDELLE	BEILAGSCHEIBE	131R
						ANILHA	SLUITRING	FLADSKIVE	
4		627-12035		2	BOLT, Hex, M12 x 35, 10.9, M12 x 35; 10.9				
						BULLONE	BOULON	SCHAUBENBOLZEN	140B
					TORNILLO	PARAFUSO	BOUT	SKRUE	
5		892-11012		2	WASHER, LOCK, M12, 12 mm				
						ROSETTA DI SICUREZZA	RONDELLE FREIN	SPRENGRING	132R
					ARANDELA DE FRENO	ANILHA DE FIXACAO	VEERRING	LAASESKIVE	
6		379149A2		1	PLATE, Mounting	PIASTRA	PLAQUE	PLATTE	6360
					PLACA	CHAPA	PLAAT	PLADE	
7		811-12025		2	BOLT, CARRIAGE, Short NK, M12 x 25, C18.8, Full Thd				
						BULLONE TESTA TONDA	BOULON TETE BOMBEE	FLACHRUNDSCHRAUBE	P123
					PERNO, CABEZA ROND	PARAFUSO	BOLT, CARRIAGE	BOLT, CARRIAGE	
8		87437102		2	BLOCK, Proximity Switch	BLOCCHETTO	BLOC	BLOCK	0710
					BLOQUE MOTOR	BLOCO	BLOK	STOPKLODS	
9		892-11010		2	WASHER, LOCK, M10, 10 mm				
						ROSETTA DI SICUREZZA	RONDELLE FREIN	SPRENGRING	132R
					ARANDELA DE FRENO	ANILHA DE FIXACAO	VEERRING	LAASESKIVE	
10		627-10020		2	BOLT, Hex, M10 x 20, 10.9, Full Thd, M10 x 20; 10.9				
						BULLONE	BOULON	SCHAUBENBOLZEN	140B
					TORNILLO	PARAFUSO	BOUT	SKRUE	

621D

FRAME - LOADER LIFT XR  
TELAIO - SOLLEVAMENTO DEL CARICATORE  
CADRE - RELEVAGE DE LA CHARGEUSE  
TRAGGESTELL - LADER-HUBEINRICHTUNG

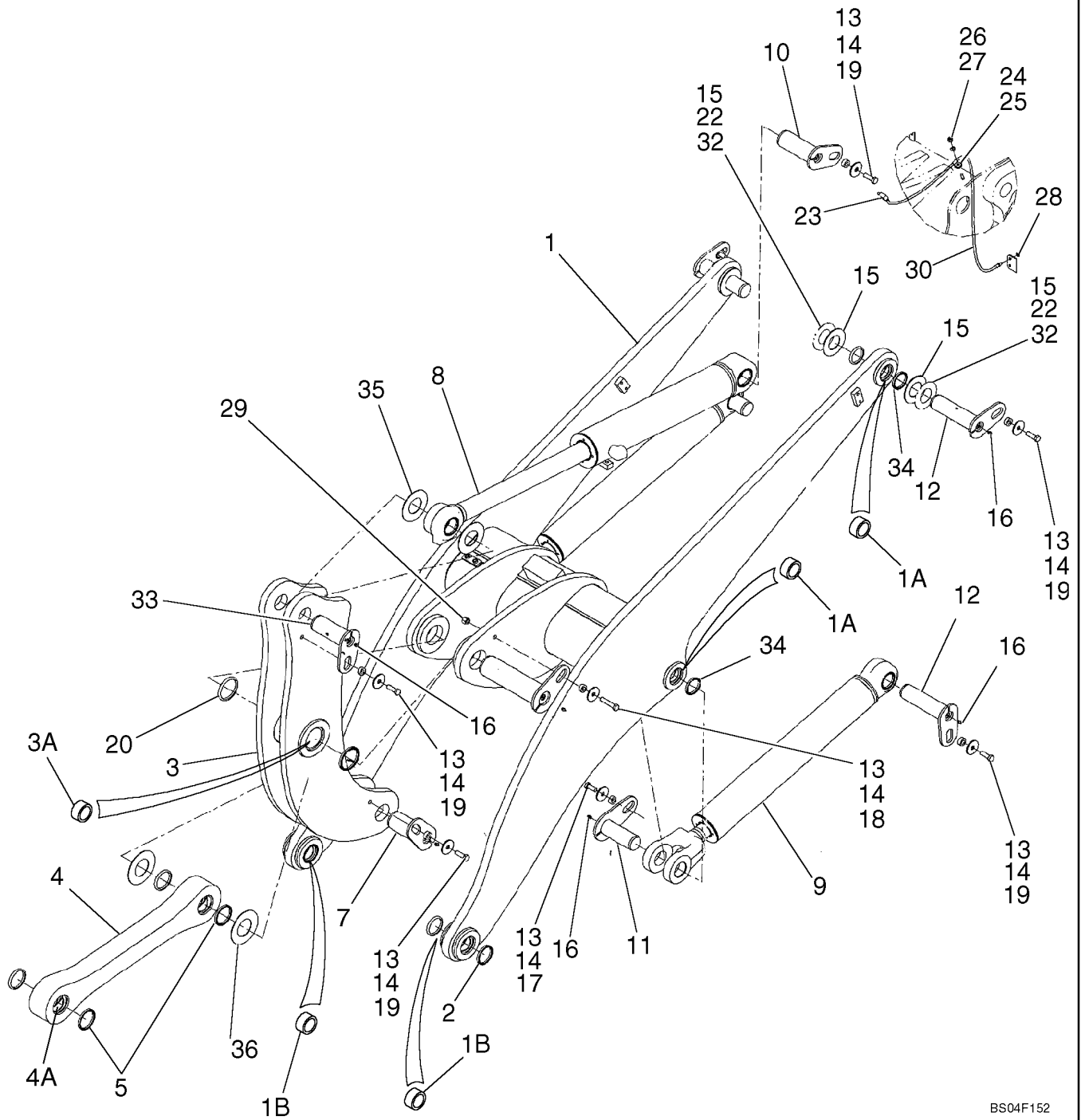

MARCO - ELEVACION Y ENGANCHE DE LA CARGADORA - SI SE USA  
 ARMAÇÃO - ELEVADOR E LIGAÇÃO DO CARREGADOR  
 FRAME - OMHOGBRENGEN EN VERBINDINGSSTUKKEN LAADBAK  
 RAMME - LÆSSERENS LØFTEANORDNING OG -FORBINDELSE

R	N	P.N.	MOD	Q	Description Denominacion	Descrizione Denominação	Description Beschrijving	Bezeichnung Beskrivelse	L.C.
33		368836A2		2	PIN, Tilt Cylinder PERNO	PERNO PERNO	AXE PEN	BOLZEN STIFT	6200
34		38-33264		2	PIN, 1/2" x 4", Coiled, 1/2" x 4", Coiled PERNO	PERNO PERNO	AXE PEN	BOLZEN STIFT	080P
35		379672A2		2	BRACKET, Grease Line PIEZA DE SOPORTE	STAFFA SUPPORTO	PATTE FIXATION STEUNBEUGEL	HALTERUNG BESLAG	1010
37		892-11010		4	WASHER, LOCK, M10, M10 ARANDELA DE FRENO	ROSETTA DI SICUREZZA ANILHA DE FIXACAO	RONDELLE FREIN VEERRING	SPRENGRING LAASESKIVE	132R
38		627-10025		4	BOLT, Hex, M10 x 25, 10.9, Full Thd, M10 x 25; 10.9 TORNILLO	BULLONE PARAFUSO	BOULON BOUT	SCHAUBENBOLZEN SKRUE	140B
39		328082A1		2	ELBOW, 1/8 PT CODO	GOMITO JOELHO	COUDE ELLEBOOG	KNIESTÜCK VINKELRØR	2940
40		F53473		2	NUT, 1/8 PT TUERCA	DADO PORCA	ECROU MOER	MUTTER MØTRIK	5780
41		313682A1		2	HOSE ASSY., 1320 mm (62 in); Grease MANGUERA (CONJUNTO)	GRUPPO TUBO FLESS MANGUEIRA CONJUNTO	FLEXIBLE (ASSEMBLE) HOSE ASSY.	SCHLAUCH (KPLT.) HOSE ASSY.	P457
42		L18331		6	STRAP BANDA	BANDELLA BANDA	SANGLE RIEM	GURT STROP	532B
36		895-11010		4	WASHER, M10 x 20 x 2, 11 x 20 x 2 mm ARANDELA	ROSETTA PIANA ANILHA	RONDELLE SLUITRING	BEILAGSCHEIBE FLADSKIVE	131R

621D

BUCKETS - ATTACHMENT (XT LOADER)  
BENNE - ATTREZZATURA (XT CARICATORE)  
GOSETS - EQUIPEMENT (XT CHARGEUSE)  
LADESCHAUFELN - AUSRÜSTUNG (XT LADER)

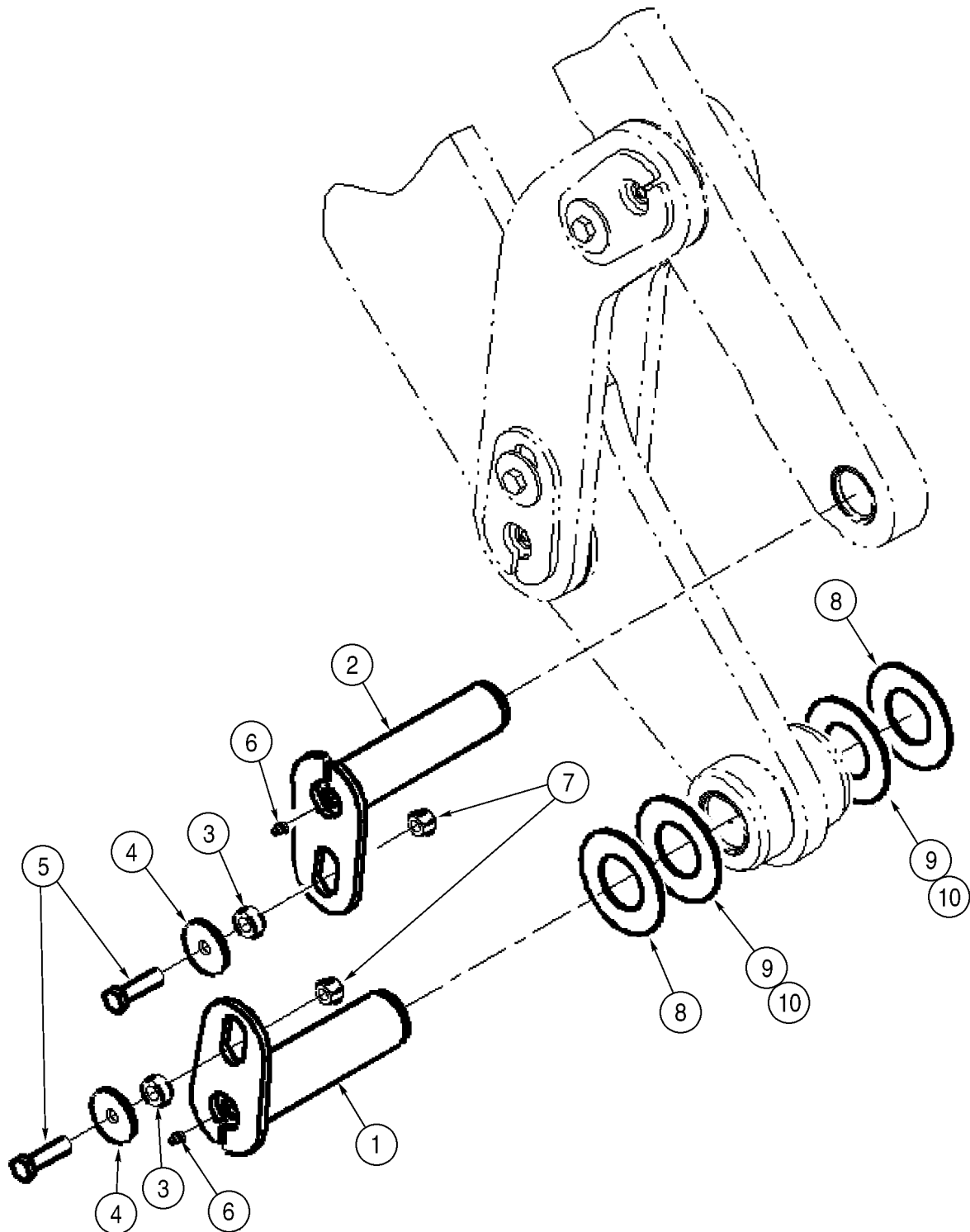

CUCHARON DE LA CARGADORA - CON PERNO EN EL BORDE Y ALMOHADILLAS DE DESLIZAMIENTO  
 BALDE DO CARREGADOR  
 LAADBAK  
 LÆSSESKOVL

R	N	P.N.	MOD	Q	Description Denominacion	Descrizione Denominação	Description Beschrijving	Bezeichnung Beskrivelse	L.C.
4		425-1612		8	NUT, 3/4"-10, G5, Hvy, 3/4, Hardened	DADO	ECROU	MUTTER	010D
		REF			TUERCA	PORCA	MOER	MØTRIK	
					INSTRUCTION, BOLT ON CUTTING EDGES	ISTRUZIONI	NOTICE	HINWEIS	Z571
					MANUAL	INSTRUCAO	INSTRUCTION	SKO, INDRE	
5		372082A2		2	EDGE, CUTTING, Outer; Bolt On	TAGLIENTE	LAME D'ATTAQUE	SCHNEIDE	Z114
					CUCHILLA DE ATAQUE	CUCHILLA DE ATAQUE	SNEDE	SKÆREKANT	
6		372081A1		1	EDGE, CUTTING, Center; Bolt On	TAGLIENTE	LAME D'ATTAQUE	SCHNEIDE	Z114
					CUCHILLA DE ATAQUE	CUCHILLA DE ATAQUE	SNEDE	SKÆREKANT	
7		L125966		14	SCREW	VITE	VIS	SCHRAUBE	7450
					TORNILLO	PARAFUSO	SCHROEF	SKRUE	
8		329-1016		14	NUT, 1"-8, G8	DADO	ECROU	MUTTER	010D
					TUERCA	PORCA	MOER	MØTRIK	

621D

BUCKET - LOADER  
BENNA - CARICATORE  
GODET - CHARGEUSE  
SCHAUFEL - LADER

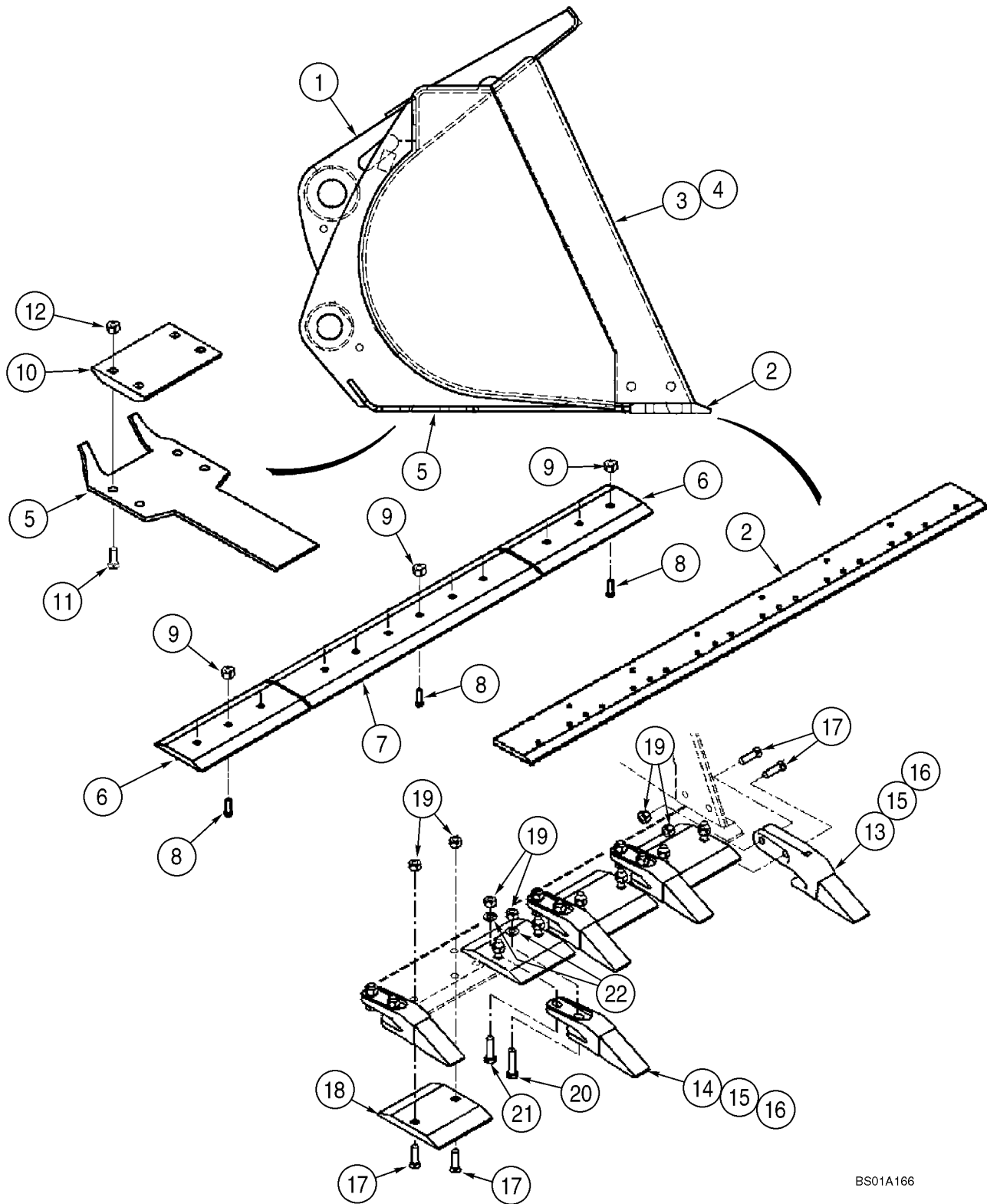

CHASIS, TRASERO - PIVOTE - SI SE USA  
 ARMAÇÃO, TRASEIRA - PERNO  
 FRAME, ACHTER - DRAAIPUNT  
 RAMME, BAGESTE - DREJETAP

R	N	P.N.	MOD	Q	Description Denominacion	Descrizione Denominação	Description Beschrijving	Bezeichnung Beskrivelse	L.C.
18		356200A1		1	SPACER, Upper; Lower Pivot Bearing	DISTANZIALE	ENTRETOISE	DISTANZSTÜCK	8090
					ESPACIADOR	ESPACADOR	AFSTANDSRING	AFSTANDSSTYKKE	
19		356187A1		1	SEAL, Upper; Lower Articulation Plate	ANELLO DI TENUTA	JOINT	DICHTUNG	7460
					ANILLO DE CIERRE	ANEL DE VEDACAO	DICHTINGSRING	PAKNINGSRING	
20		391359A1		1	BEARING, Lower Pivot	CUSCINETTO	ROULEMENT	LAGER	0600
					COJINETE	ROLAMENTO	LAGER	LEJE	
21		356191A1		1	SHIM, 0,10 mm (0,004 in); Lower Pivot	SPESSORE	CALE D'EPAISSEUR	EINSTELLSCHEIBCHEN	7770
					SUPLEMENTO	CALCO DE AFINACAO	DIKTEPLAAT	MELLEMLÆG	
21		356197A1		1	SHIM, 0,25 mm (0,010 in); Lower Pivot	SPESSORE	CALE D'EPAISSEUR	EINSTELLSCHEIBCHEN	7770
					SUPLEMENTO	CALCO DE AFINACAO	DIKTEPLAAT	MELLEMLÆG	
21		356198A1		1	SHIM, 0,50 mm (0,020 in); Lower Pivot	SPESSORE	CALE D'EPAISSEUR	EINSTELLSCHEIBCHEN	7770
					SUPLEMENTO	CALCO DE AFINACAO	DIKTEPLAAT	MELLEMLÆG	
22		356192A1		1	RETAINER, Lower Pivot	RITEGNO	RETENEUR	HALTEVORRICHTUNG	7125
					RETENEDOR	RETENTOR	HOUDER	HOLDER	
23		827-12100		4	BOLT, Hex, M12 x 100, 10.9, M20 x 100; 10.9	BULLONE	BOULON	SCHAUBENBOLZEN	140B
					TORNILLO	PARAFUSO	BOUT	SKRUE	
24		896-11012		17	WASHER, M12 x 24.5 x 3, HT, 13.5 x 24 x 3 mm; Hardened	ROSETTA PIANA	RONDELLE	BEILAGSCHEIBE	131R
					ARANDELA	ANILHA	SLUITRING	FLADSKIVE	
25		356199A1		1	SPACER, Lower; Pivot Bearing	DISTANZIALE	ENTRETOISE	DISTANZSTÜCK	8090
					ESPACIADOR	ESPACADOR	AFSTANDSRING	AFSTANDSSTYKKE	
26		356210A1		1	SEAL, Lower; Pivot	ANELLO DI TENUTA	JOINT	DICHTUNG	7460
					ANILLO DE CIERRE	ANEL DE VEDACAO	DICHTINGSRING	PAKNINGSRING	
27		L118983		2	SHIM, 0,10 mm (0,004 in); One Half; Lower Plate	SPESSORE	CALE D'EPAISSEUR	EINSTELLSCHEIBCHEN	7770
					SUPLEMENTO	CALCO DE AFINACAO	DIKTEPLAAT	MELLEMLÆG	
27		L118980		2	SHIM, 0,25 mm (0,010 in); One Half; Lower Plate	SPESSORE	CALE D'EPAISSEUR	EINSTELLSCHEIBCHEN	7770
					SUPLEMENTO	CALCO DE AFINACAO	DIKTEPLAAT	MELLEMLÆG	
27		L118982		2	SHIM, 0,50 mm (0,020 in); One Half; Lower Plate	SPESSORE	CALE D'EPAISSEUR	EINSTELLSCHEIBCHEN	7770
					SUPLEMENTO	CALCO DE AFINACAO	DIKTEPLAAT	MELLEMLÆG	
28		362089A1		1	PLATE, Lower Pin	PIASTRA	PLAQUE	PLATTE	6360
					PLACA	CHAPA	PLAAT	PLADE	
29		627-12030		6	BOLT, Hex, M12 x 30, 10.9, M12 x 30; 10.9	BULLONE	BOULON	SCHAUBENBOLZEN	140B
					TORNILLO	PARAFUSO	BOUT	SKRUE	
30		827-12070		3	BOLT, Hex, M12 x 70, 10.9, M12 x 70; 10.9	BULLONE	BOULON	SCHAUBENBOLZEN	140B
					TORNILLO	PARAFUSO	BOUT	SKRUE	

621D

FRAME, REAR - COVERS  
TELAIO POSTERIORE - COPERCHI  
CHÂSSIS ARRIÈRE - COUVERCLES  
RAHMEN, HINTERER - DECKEL

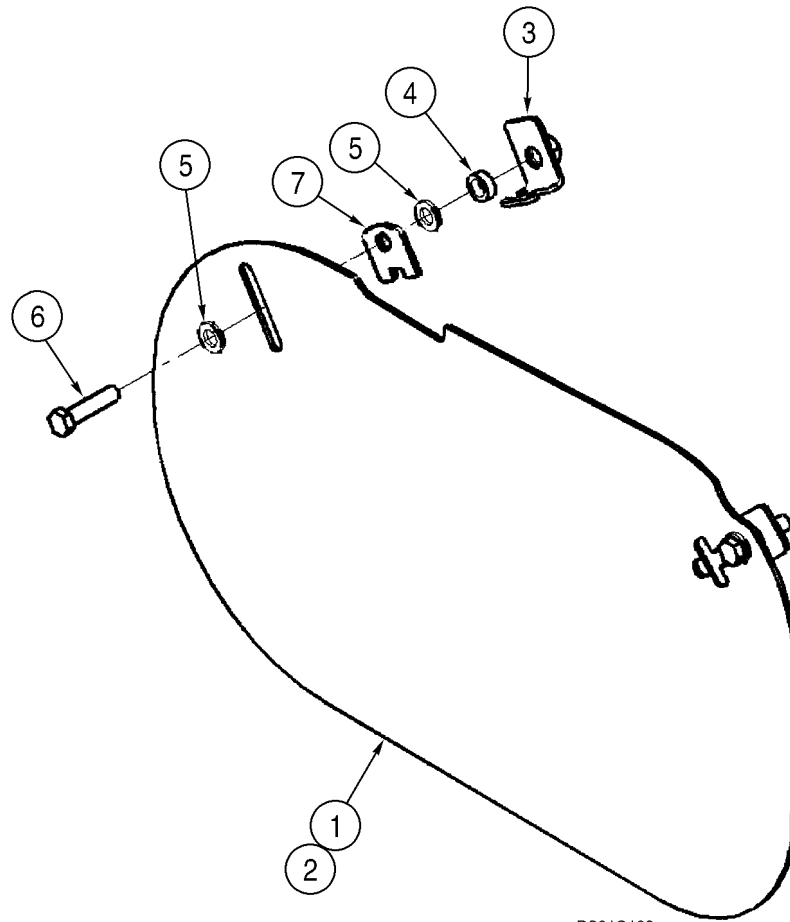

BS01C183

CONTRAPESOS/ENGANCHE - SI SE USA  
 CONTRAPESOS - SE UTILIZADO  
 CONTRAGEWICHTEN - INDIEN GEBRUIKT  
 MODVÆGTE - HVIS ANVENDT

R	N	P.N.	MOD	Q	Description Denominacion	Descrizione Denominação	Description Beschrijving	Bezeichnung Beskrivelse	L.C.
1		414419A1		1	WEIGHT, 1452kg (3200 lb) CONTRAPESO	PESO CONTRAPESO	POIDS WEIGHT	GEWICHT FRONTVÆGT	9740
2		827-24190		2	BOLT, Hex, M24 x 190, 10.9, M24 x 190; 10.9	BULLONE	BOULON	SCHAUBENBOLZEN	140B
					TORNILLO	PARAFUSO	BOUT	SKRUE	
3		827-24270		2	BOLT, Hex, M24 x 270, 10.9, M24 x 270; 10.9	BULLONE	BOULON	SCHAUBENBOLZEN	140B
					TORNILLO	PARAFUSO	BOUT	SKRUE	
4		896-11024		8	WASHER, M24 x 44.5 x 5, HT, 26 x 44 x 5 mm	ROSETTA PIANA	RONDELLE	BEILAGSCHEIBE	131R
					ARANDELA	ANILHA	SLUITRING	FLADSKIVE	
5		829-1424		4	NUT, M24, CI 10, M24	DADO	ECROU	MUTTER	010D
					TUERCA	PORCA	MOER	MØTRIK	
6		A30338		1	PIN, 1/4	PERNO	AXE	BOLZEN	080P
					PERNO	PERNO	PEN	STIFT	
7		412494A1		1	PIN, Hitch	PERNO	AXE	BOLZEN	6200
					PERNO	PERNO	PEN	STIFT	

621D

COVERS - BATTERY BOX - IF USED  
PROTEZIONI - VANO BATTERIA  
COUVERCLES - COMPARTIMENT BATTERIE - SI UTILISÉ  
ABDECKUNGEN - BATTERIEKASTEN

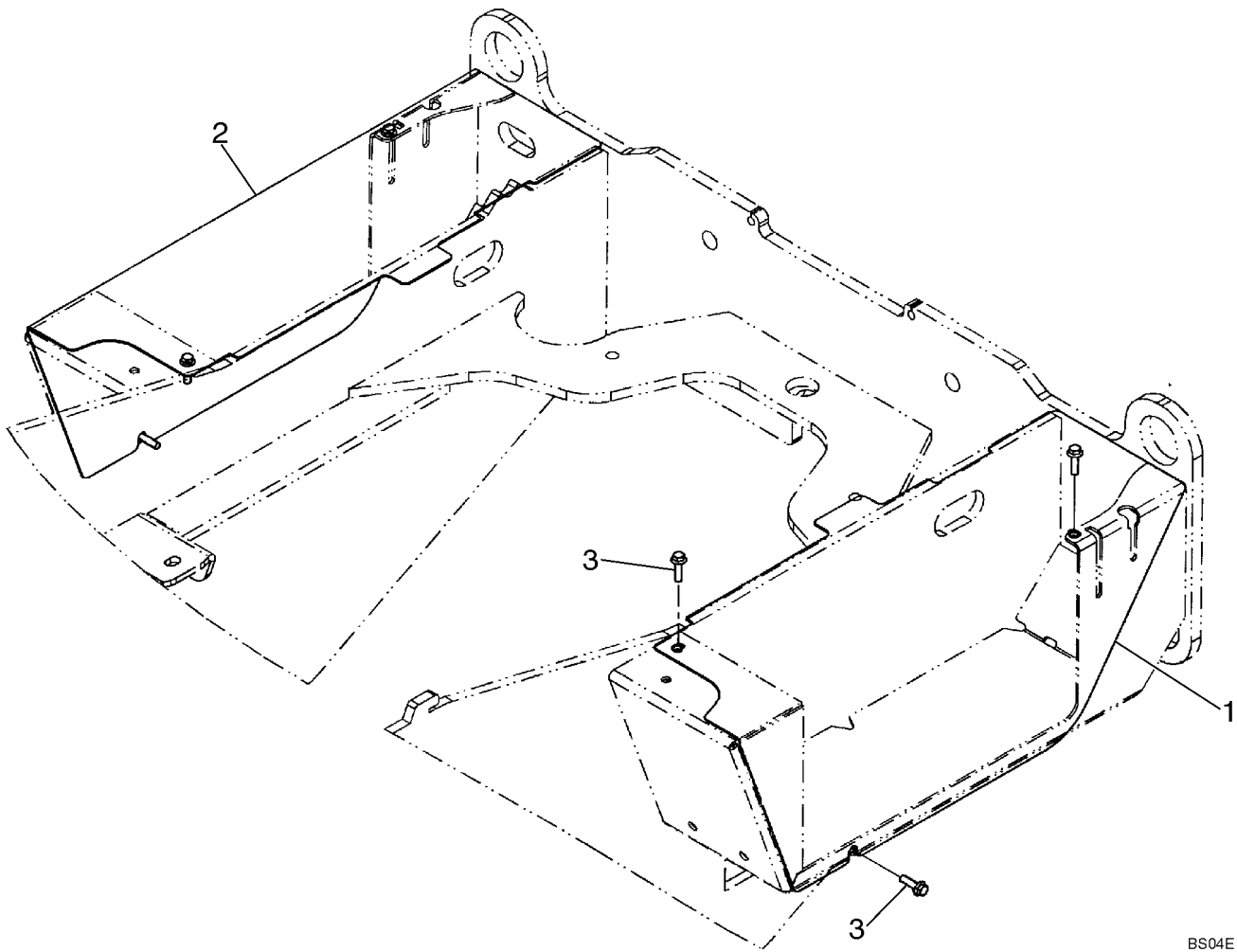

PARACHOQUES, TRASERO - SI SE USA  
 GUARDA-LAMAS, TRASEIRO  
 SPATBORDEN, ACHTER  
 SKÆRME, BAGESTE

R	N	P.N.	MOD	Q	Description Denominacion	Descrizione Denominação	Description Beschrijving	Bezeichnung Beskrivelse	L.C.
		REF			INSTRUCTION, WIDE MANUAL	ISTRUZIONI INSTRUCAO	NOTICE INSTRUCTION	HINWEIS SKO, INDRE	Z571
1		402247A2		1	SUPPORT ASSY., Left Side	SUPPORTO, COMPLESS APOYADERO (CONJUNT	SUPPORT (ASSEMBLE) SUPPORT ASSY.	STUETZE (KPLT.) SUPPORT ASSY.	P427
2		402248A2		1	SUPPORT ASSY., Right Side	SUPPORTO, COMPLESS APOYADERO (CONJUNT	SUPPORT (ASSEMBLE) SUPPORT ASSY.	STUETZE (KPLT.) SUPPORT ASSY.	P427
3		L126483		2	BUMPER PARACHOQUES	PARAURTI PARACHOQUES	PARE-CHOCS SCHOKDEMPER	STOSSTANGE KOFANGER	036P
4		895-11006		4	WASHER, M6, 6,6 x 12 x 1,6 mm	ROSETTA PIANA	RONDELLE	BEILAGSCHEIBE	131R
5		827-6045		2	ARANDELA BOLT, Hex, M6 x 45, 10.9	ANILHA M6 x 45; 10.9	SLUITRING	FLADSKIVE	
6		832-10406		2	TORNILLO NUT, M6 x 1, CI 8, M6	BULLONE PARAFUSO	BOULON BOUT	SCHAUBENBOLZEN SKRUE	140B
7		896-15012		2	TUERCA TUERCA	DADO PORCA	ECROU MOER	MUTTER MØTRIK	010D
8		827-12065		12	WASHER, M12 x 28.5 x 4, HT, 13,5 x 28 x 4 mm	ROSETTA PIANA	RONDELLE	BEILAGSCHEIBE	131R
9		D55216		4	ARANDELA BOLT, Hex, M12 x 65, 10.9	ANILHA M12 x 65; 10.9	SLUITRING	FLADSKIVE	
10		402437A2		14	TORNILLO PAD, 2 x 9 in; Anti Skid	BULLONE PARAFUSO	BOULON BOUT	SCHAUBENBOLZEN SKRUE	140B
10A		402440A2		14	TACO TACO	TASSELLO ESPACADOR	TAMPON PROP	EINSATZSTÜCK DYVEL	060T
11		394419A1		1	FENDER, Right Side GUARDABARROS	PARAFANGO GUARDA LAMAS	GARDE-BOUE AFSCHERMING	KOTFLÜGEL SKÆRM	3180
12		87451033		1	FENDER, Left Side GUARDABARROS	PARAFANGO GUARDA LAMAS	GARDE-BOUE AFSCHERMING	KOTFLÜGEL SKÆRM	3180
13		394423A1		1	BRACKET, Right Side PIEZA DE SOPORTE	STAFFA SUPORTE	PATTE FIXATION STEUNBEUGEL	HALTERUNG BESLAG	1010
14		896-15010		2	MUDFLAP, Rear BABERO DE CAUCHO	PIANO INCERN FANGO BABERO DE CAUCHO	BAVETTE CAOUTCHOUC MUDFLAP	SPRITZKLAPPE MUDDERFÆLG	Z207
15		827-12050		1	BRACKET, Left Side PIEZA DE SOPORTE	STAFFA SUPORTE	PATTE FIXATION STEUNBEUGEL	HALTERUNG BESLAG	1010
16		345357A1		8	WASHER, M10 x 24.5 x 3, HT, 11 x 24 x 3 mm	ROSETTA PIANA	RONDELLE	BEILAGSCHEIBE	131R
17		612-7		4	ARANDELA BOLT, Hex, M12 x 50, 10.9	ANILHA M12 x 50; 10.9	SLUITRING	FLADSKIVE	
18		832-10408		10	TORNILLO WASHER, SPECIAL, 2-1/2	BULLONE PARAFUSO	BOULON BOUT	SCHAUBENBOLZEN SKRUE	140B
				10	ARANDELA FRENO ARANDELA FRENO	ARRUELA ESPECIAL	RONDELLE SPÉCIALE CILINDERPAKKING. KOF	SPEZIALSCHEIBE SPECIALSKIVE	Z333
				4	BOLT, CARRIAGE, M8 x 40; 4.6	BULLONE TESTA TONDA	BOULON TETE BOMBEE	FLACHRUNDSCHRAUBE	P123
				10	PERNO, CABEZA ROND/ NUT, M8 x 1.25", CI 8, M8	PARAFUSO DADO	BOLT, CARRIAGE ECROU	BOLT, CARRIAGE MUTTER	010D
					TUERCA TUERCA	PORCA PORCA	MOER MOER	MØTRIK MØTRIK	

621D

FENDERS, FRONT  
PARAFANGHI ANTERIORI  
GARDE-BOUE AVANT  
KOTFLÜGEL, VORN

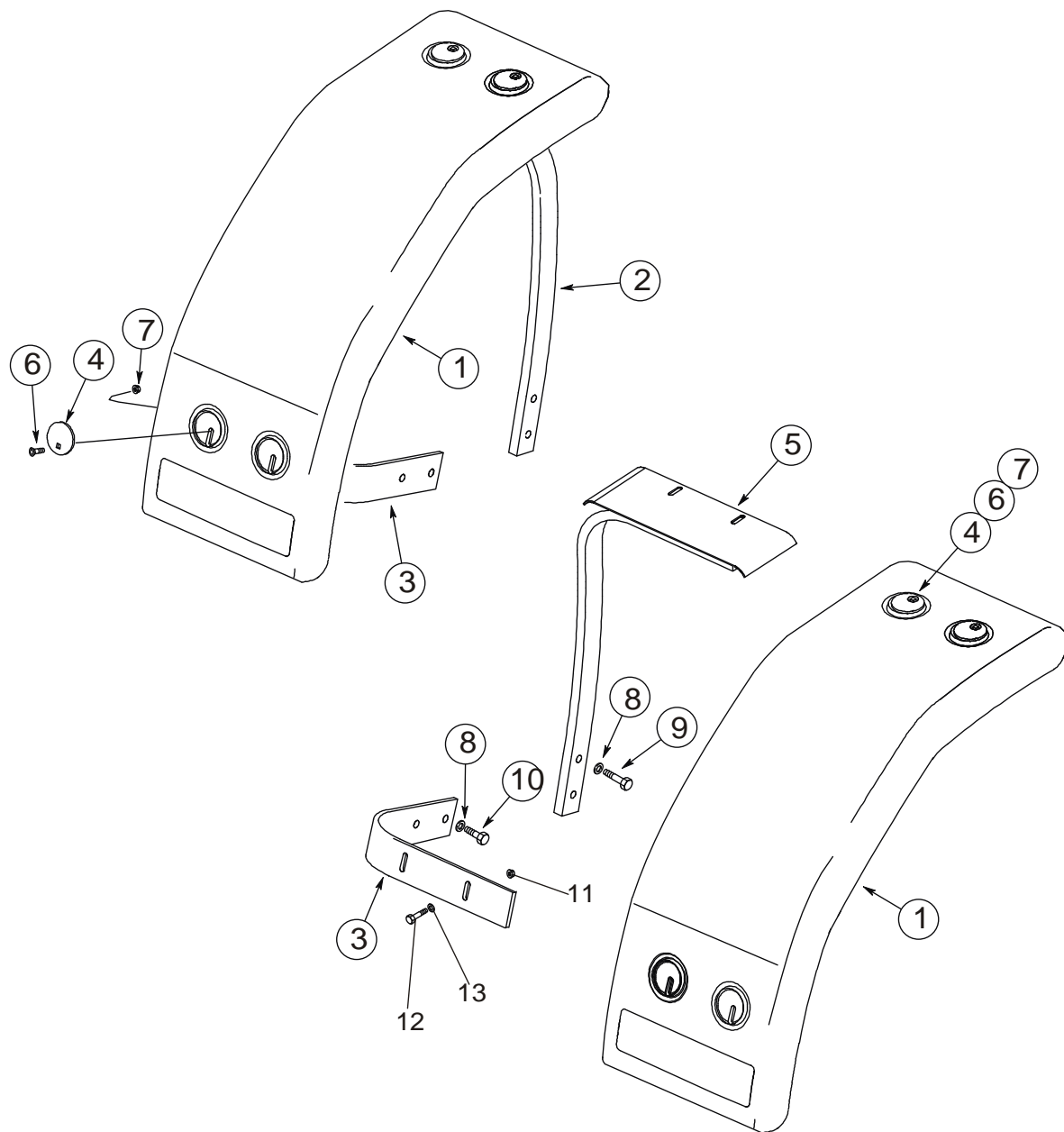

PARACHOQUES, TRASERO - PELDAÑOS - SI SE USA  
 GUARDA-LAMAS, TRASEIRO - DEGRAUS - SE UTILIZADO  
 SPATBORDEN, ACHTER - TREDEN - INDIEN GEBRUIKT  
 SKÆRME, BAGESTE - TRIN - HVIS ANVENDT

R	N	P.N.	MOD	Q	Description Denominacion	Descrizione Denominação	Description Beschrijving	Bezeichnung Beskrivelse	L.C.
		<b>REF</b>			INSTRUCTION, LEFT HAND SIDE				
						ISTRUZIONI	NOTICE	HINWEIS	Z571
					MANUAL	INSTRUCAO	INSTRUCTION	SKO, INDRE	
<b>1</b>		<b>87434605</b>		1	BRACKET, LH Support; Rear; Case Power Tan				
						STAFFA	PATTE FIXATION	HALTERUNG	1010
					PIEZA DE SOPORTE	SUPORTE	STEUNBEUGEL	BESLAG	
<b>2</b>		<b>87434096</b>		2	STRAP	BANDELLA	SANGLE	GURT	532B
					BANDA	BANDA	RIEM	STROP	
<b>3</b>		<b>87434604</b>		1	BRACKET, LH Support; Front; Case Power Tan				
						STAFFA	PATTE FIXATION	HALTERUNG	1010
					PIEZA DE SOPORTE	SUPORTE	STEUNBEUGEL	BESLAG	
<b>4</b>		<b>87434472</b>		3	STEP, Stamped Steel	MONTATOIO	MARCHE	STUFE	116M
					ESCALON	MESTRA DE CALIBRACA	VOETTREDE	TRINPLADE	
<b>6</b>		<b>832-10410</b>		16	NUT, LOCK, M10 x 1.5, CI	CONTRODADO	CONTRE-ECROU	KONTERMUTTER	P263
					CONTRA TUERCA	CONTRA PORCA	NUT, LOCK	NUT, LOCK	
<b>7</b>		<b>627-10035</b>		16	BOLT, Hex, M10 x 35, 10.9, Full Thd, M10 x 35; 10.9				
						BULLONE	BOULON	SCHAUBENBOLZEN	140B
					TORNILLO	PARAFUSO	BOUT	SKRUE	
<b>8</b>		<b>896-15012</b>		4	WASHER, M12 x 28.5 x 4, HT, 13,5 x 28 x 4 mm				
						ROSETTA PIANA	RONDELLE	BEILAGSCHEIBE	131R
					ARANDELA	ANILHA	SLUITRING	FLADSKIVE	
<b>9</b>		<b>627-12045</b>		4	BOLT, Hex, M12 x 45, 10.9, Full Thd, M12 x 45; 10.9				
						BULLONE	BOULON	SCHAUBENBOLZEN	140B
					TORNILLO	PARAFUSO	BOUT	SKRUE	
<b>5</b>		<b>895-11010</b>		32	WASHER, M10 x 20 x 2, 11 x 20 x 2 mm				
						ROSETTA PIANA	RONDELLE	BEILAGSCHEIBE	131R
					ARANDELA	ANILHA	SLUITRING	FLADSKIVE	

621D

FRAME, FRONT (XT LOADER)  
TELAIO ANTERIORE (XT CARICATORE)  
CHÂSSIS AVANT (XT CHARGEUSE)  
RAHMEN, VORDERER (XT LADER)

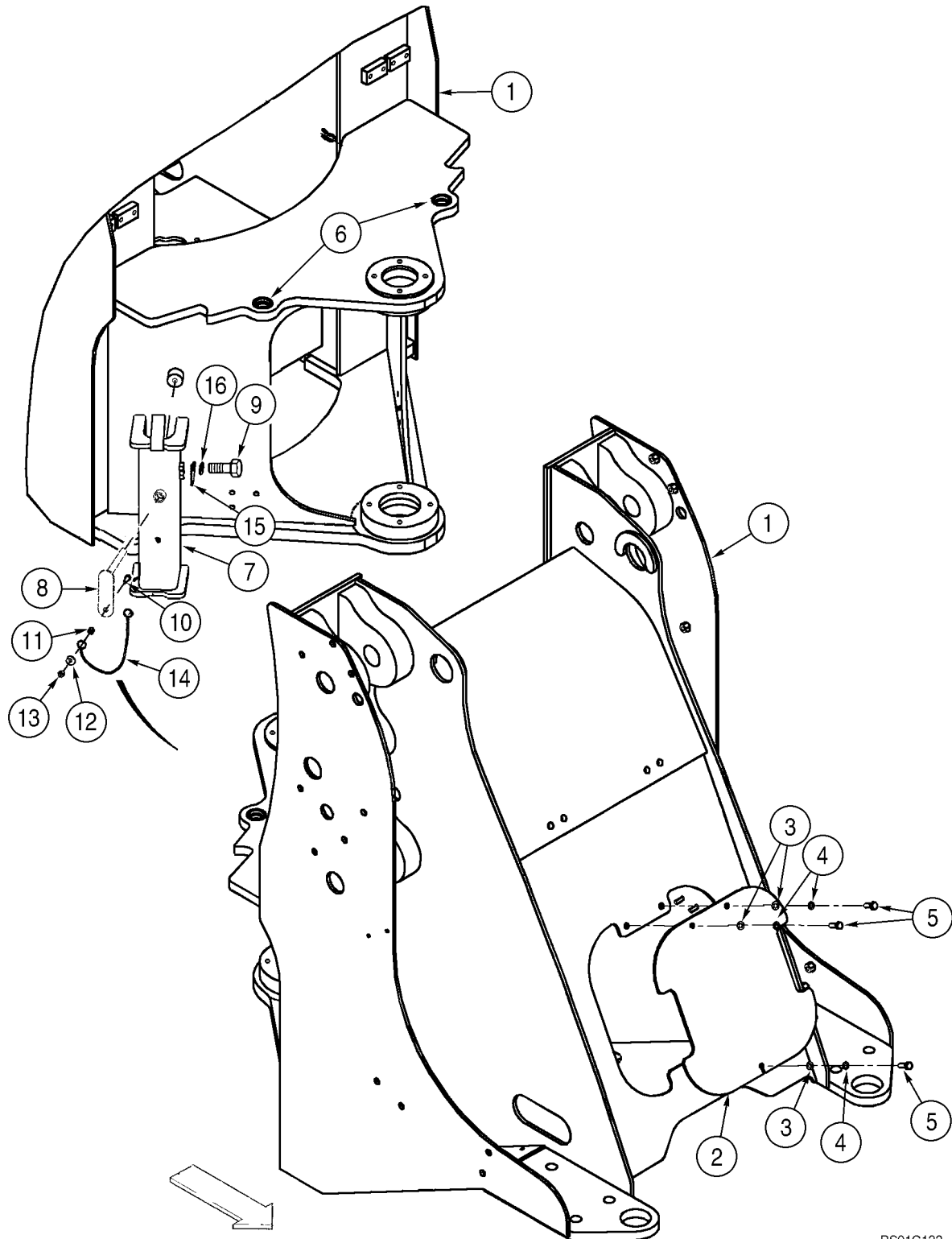

ASIENTO - CINTURONES DE SEGURIDAD  
 ASSENTO - CINTOS DE SEGURANÇA  
 ZITTING - VEILIGHEIDSGORDELS  
 SÆDE - SIKKERHEDSSELER

R	N	P.N.	MOD	Q	Description Denominacion	Descrizione Denominação	Description Beschrijving	Bezeichnung Beskrivelse	L.C.
		REF			INSTRUCTION, EUROPE ONLY				
						ISTRUZIONI	NOTICE	HINWEIS	Z571
					MANUAL	INSTRUCAO	INSTRUCTION	SKO, INDRE	
		REF			INSTRUCTION, 51 mm (2 Inch) WIDE RETRACTABLE SEAT BELT				
						ISTRUZIONI	NOTICE	HINWEIS	Z571
					MANUAL	INSTRUCAO	INSTRUCTION	SKO, INDRE	
1		345370A1		1	BELT, SAFETY, If Equipped; Incl. 2				
						CINTURA DI SICUREZZA	CEINTURE DE SECURIT	SICHERHEITSGURT	Z124
					CINTURON, SEGURIDAD	CINTO DE SEGURANCA	VEILIGHEIDSGORDEL	SIKKERHEDSBÆLTE	
2		NSS		1	NOT SERVICED SEPARATELY, Washer				
						NON FORNITO SEPARAT	NON FOURNI SEPREMI	KEIN ERSATZTEIL	064N
					NO SE REPARA SEPARA	NOT SERVICED SEPARA	NIET ALLEEN VERKRIJG	NOT SERVICED SEPARA	
3		495-11047		3	WASHER, 7/16", SAE, 15/32 x 59/64 x 1/16				
						ROSETTA PIANA	RONDELLE	BEILAGSCHEIBE	131R
					ARANDELA	ANILHA	SLUITRING	FLADSKIVE	
4		L58752		1	BUSHING	BOCCOLA	BAGUE	BUECHSE	1140
					CASQUILLO	CASQUILHO	LAGERBUS	BOESNING	
5		231-2447		2	NUT, LOCK, 7/16"-14, GB, 7/16				
						CONTRODADO	CONTRE-ECROU	KONTERMUTTER	P263
					CONTRA TUERCA	CONTRA PORCA	NUT, LOCK	NUT, LOCK	
		REF			INSTRUCTION, 76 mm (3 Inch) WIDE RETRACTABLE SEAT BELT; IF USED				
						ISTRUZIONI	NOTICE	HINWEIS	Z571
					MANUAL	INSTRUCAO	INSTRUCTION	SKO, INDRE	
6		345371A1		1	BELT, SAFETY, If Equipped; Incl. 7; If Used				
						CINTURA DI SICUREZZA	CEINTURE DE SECURIT	SICHERHEITSGURT	Z124
					CINTURON, SEGURIDAD	CINTO DE SEGURANCA	VEILIGHEIDSGORDEL	SIKKERHEDSBÆLTE	
7		NSS		1	NOT SERVICED SEPARATELY, Washer; If Used				
						NON FORNITO SEPARAT	NON FOURNI SEPREMI	KEIN ERSATZTEIL	064N
					NO SE REPARA SEPARA	NOT SERVICED SEPARA	NIET ALLEEN VERKRIJG	NOT SERVICED SEPARA	
8		495-11047		3	WASHER, 7/16", SAE, 15/32 x 59/64 x 1/16; If Used				
						ROSETTA PIANA	RONDELLE	BEILAGSCHEIBE	131R
					ARANDELA	ANILHA	SLUITRING	FLADSKIVE	
9		L58752		1	BUSHING, If Used	BOCCOLA	BAGUE	BUECHSE	1140
					CASQUILLO	CASQUILHO	LAGERBUS	BOESNING	
10		231-2447		2	NUT, LOCK, 7/16"-14, GB, 7/16; If Used				
						CONTRODADO	CONTRE-ECROU	KONTERMUTTER	P263
					CONTRA TUERCA	CONTRA PORCA	NUT, LOCK	NUT, LOCK	

621D

SEAT ASSY, MECHANICAL SUSPENSION  
GRUPPO DELLE SOSPENSIONI MECCANICHE DEL SEDILE  
SIÈGE, SUSPENSION MÉCANIQUE  
SITZ, MECHANISCHE FEDERUNG

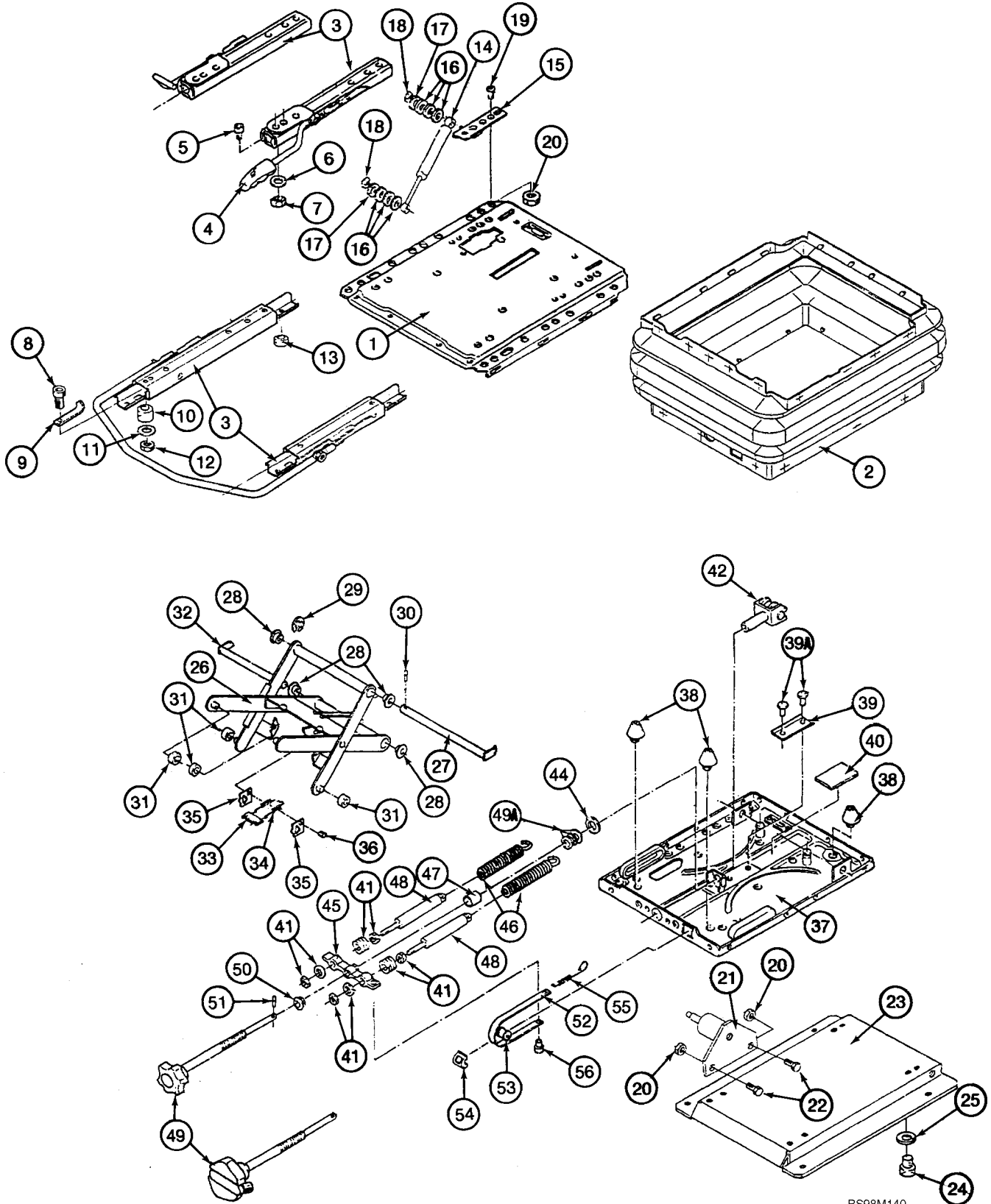

CONJUNTO DEL ASIENTO, SUSPENSION DE AIRE  
 CONJUNTO DO ASSENTO, SUSPENSÃO PNEUMÁTICA  
 STOELCONSTRUCTIE, LUCHTVERING  
 SÆDESAMLING, LUFTAFFJEDRING

R	N	P.N.	MOD	Q	Description Denominacion	Descrizione Denominação	Description Beschrijving	Bezeichnung Beskrivelse	L.C.
34		345731A1		7	SCREW TORNILLO	VITE PARAFUSO	VIS SCHROEF	SCHRAUBE SKRUE	7450
35		345769A1		1	HANDLE, Incl. 36 MANECILLA	MANIGLIA MANIPULO	POIGNÉE HENDEL	HANDGRIFF HAANDTAG	4120
36		345768A1		1	SCREW, M6 x 10 TORNILLO	VITE PARAFUSO	VIS SCHROEF	SCHRAUBE SKRUE	7450
37		345770A1		1	SPLINED BUSHING BUJE DENTADO	BOCCOLA DENTATA CASQUILHO ESTRIADO	BAGUE DENTEE SPLINED BUSHING	KEILBUCHSE BOESNING M/SPLEJNER	097B
38		345771A1		3	RIVET REMACHE	RIBATTINO REBITE	RIVET KLINKNAGEL	NIET NITTE	7220
39		345772A1		1	SUPPORT APOYADERO	SUPPORTO SUPORTE	SUPPORT SUPPORT	STUETZE SUPPORT	8790
40		345773A1		1	LEVER PALANCA	LEVA ALAVANCA	LEVIER HEFBOOM	HEBEL HAANDTAG	045L
41		345747A1		1	FRAME, Incl. 41A, 41B BASTIDOR	TELAIO ESTRUTURA	CHASSIS RAAM	GESTELL RAMME	077T
41A		345737A1		4	GUIDE MANILLAR	GUIDA GUIA	GUIDON GELEIDESTUK	LENKSTANGE STYR	Z514
41B		345777A1		4	RIVET REMACHE	RIBATTINO REBITE	RIVET KLINKNAGEL	NIET NITTE	7220
42		345786A1		1	STOP DISPOSITIVO DE TOPE	ARRESTO BATENTE	BUTÉE STOOTSTUK	ANSCHLAG STOP	8570
43		832-10408		1	NUT, M8 x 1.25", CI 8, M8 TUERCA	DADO PORCA	ECROU MOER	MUTTER MØTRIK	010D
44		345785A1		1	BELT, Tether Belt CORREA	CINGHIA CORREIA	COURROIE RIEMEN	RIEMEN REM	0660
45		345783A1		1	RAIL ASSY., Seat Slide Rails; See Figure 09-31 CARRIL (CONJUNTO)	GRUPPO GUIDA TRILHO CONJUNTO	RAIL (ASSEMBLE) RAIL ASSY.	SCHIENE, KOMPLETT SKINNE	P526
46		934678R1		4	SCREW, M8 x 16; If Used TORNILLO	VITE PARAFUSO	VIS SCHROEF	SCHRAUBE SKRUE	7450
47		345729A1		3	WASHER, If Used ARANDELA	ROSETTA PIANA ANILHA	RONDELLE SLUITRING	SCHEIBE FLADSKIVE	9720
48		934058R1		4	WASHER, If Used ARANDELA	ROSETTA PIANA ANILHA	RONDELLE SLUITRING	BEILAGSCHEIBE FLADSKIVE	131R
49		345728A1		4	NUT, M8; If Used TUERCA	DADO PORCA	ECROU MOER	MUTTER MØTRIK	5780
50		864-8025		6	SCREW, Hex Soc Hd, M8 x 25, 8.8, M8 x 25; If Used TORNILLO	VITE PARAFUSO	VIS SCHROEF	SCHRAUBE SKRUE	040V
51		345784A1		1	BRACKET, If Used PIEZA DE SOPORTE	STAFFA BRACADEIRA	PATTE FIXATION STEUNBEUGEL	HALTERUNG BESLAG	225S
		345757A1		1	PLATE ASSY., Seat Angle Adjustment; Incl. 52 - 55 PLACA (CONJUNTO)	PIASTRA, COMPLESSIVO PLACA CONJUNTO	PLAQUE (ASSEMBLEE) PLATE ASSY.	PLATTE (KPLT.) PLATE ASSY.	P433
52		NSS		1	NOT SERVICED SEPARATELY, Plate NO SE REPARA SEPARA	NON FORNITO SEPARA NOT SERVICED SEPARA	NON FOURNI SEPARÉ NIET ALLEEN VERKRIJG	KEIN ERSATZTEIL NOT SERVICED SEPARA	064N

621D

SEAT ASSY, AIR SUSPENSION  
GRUPPO DELLE SOSPENSIONI PNEUMATICHE DEL SEDILE  
SIÈGE, SUSPENSION PNEUMATIQUE  
SITZ, LUFTFEDERUNG

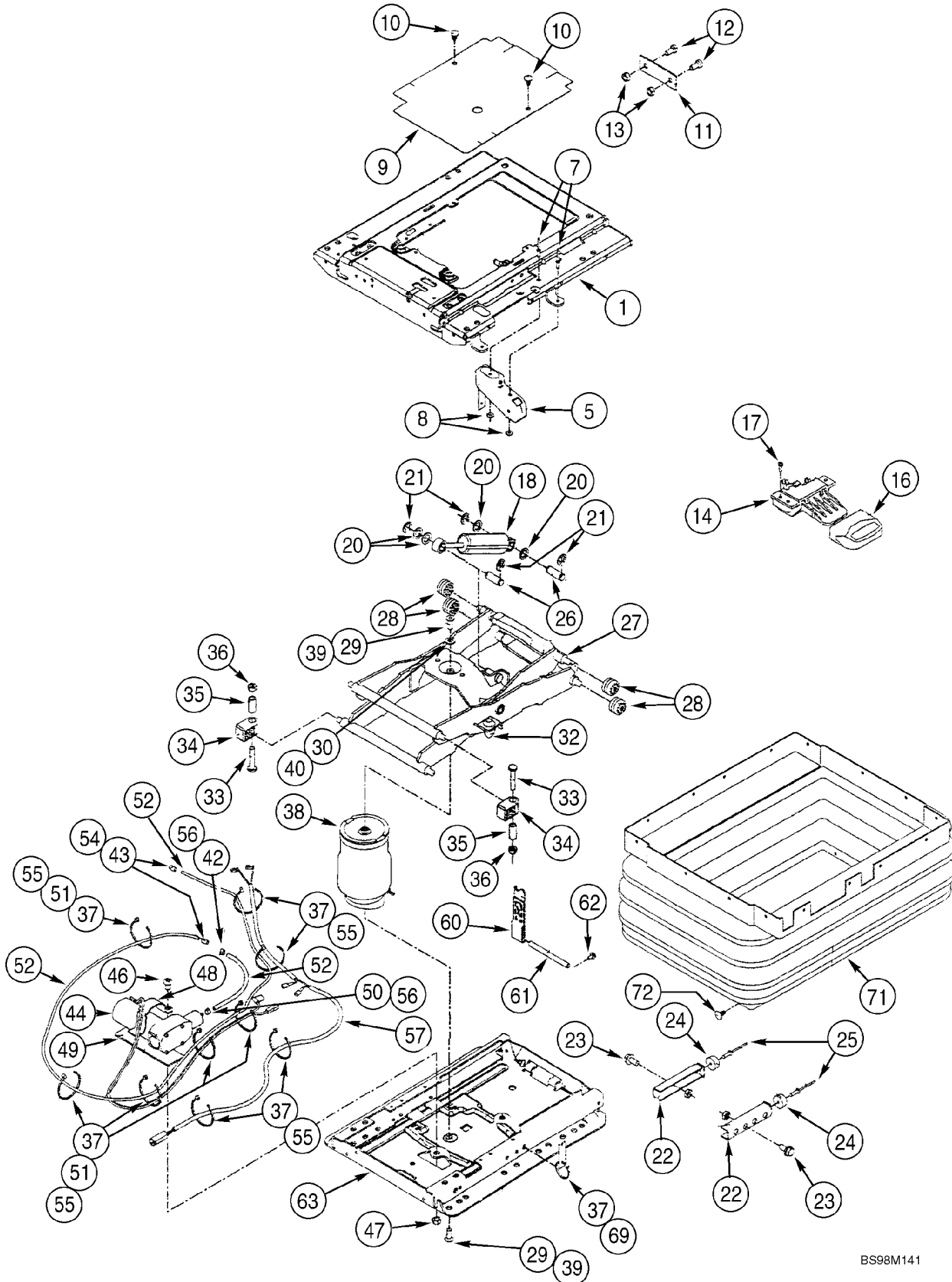

CUBIERTAS - CABINA O TECHO - SIN AIRE ACONICIONADO  
 COBERTURAS - CABINA OU CAPOTA - SEM AR CONDICIONADO  
 DEKSELS - CABINE OF OVERKAPPING - ZONDER AIRCONDITIONING  
 DÆKSLER - FØRERHUS ELLER HALVTAG - UDEN LUFTKONDITIONERING

R	N	P.N.	MOD	Q	Description Denominacion	Descrizione Denominação	Description Beschrijving	Bezeichnung Beskrivelse	L.C.
		REF			INSTRUCTION, MODELS WITHOUT AIR CONDITIONING	ISTRUZIONI	NOTICE	HINWEIS	Z571
					MANUAL	INSTRUCAO	INSTRUCTION	SKO, INDRE	
1		8602727		1	PLATE ASSY.	PIASTRA, COMPLESSIVC	PLAQUE (ASSEMBLEE)	PLATTE (KPLT.)	P433
					PLACA (CONJUNTO)	PLACA CONJUNTO	PLATE ASSY.	PLATE ASSY.	
2		895-18010		6	WASHER, M10 x 18 x 1.6,	10,5 x 18 x 1,6 mm			
					ARANDELA	ROSETTA PIANA	RONDELLE	BEILAGSCHEIBE	131R
3		561-703		2	SCREW, Hex Soc, Shoulder, M8 10 X 16mm, Cl 12.9,	ANILHA	SLUITRING	FLADSKIVE	
					TORNILLO	PARAFUSO	VITE	SCHRAUBE	040V
4		832-10408		2	NUT, M8 x 1.25", Cl 8, M8	DADO	SCHROEF	SKRUE	010D
					TUERCA	PORCA	ECROU	MUTTER	
5		350662A1		2	STUD	PRIGIONIERO	MOER	MØTRIK	8720
					PRISIONERO	PERNE	GOUJON	STIFTSCHRAUBE	
6		8602498		1	SEAL	ANELLO DI TENUTA	TAPEIND	STOETTEBOLT	132A
					ANILLO DE CIERRE	ANEL DE VEDACAO	JOINT	DICHTUNG	
7		8500133		2	SEAL, Oil Cooler; Side	ANELLO DI TENUTA	JOINT	DICHTUNG	132A
					ANILLO DE CIERRE	ANEL DE VEDACAO	DICHTINGSRING	PAKNINGSRING	
8		252550A2		1	GAS STRUT, Cylinder	MONTANTE CILINDRO	COMPAS	STÜTZHEBEL	Z331
					COMPAS	COMPASSO	GAS STRUT	CYLINDER, GASSTØDDA/	
9		60-4640T1		1	LATCH	CHIAVISTELLO	LOQUET	KLINKE	5020
					PESTILLO	TRINCO	KLINK	PAL	
10		225-14108		2	NUT, #8-32, #8	DADO	ECROU	MUTTER	010D
					TUERCA	PORCA	MOER	MØTRIK	
11		440-1088		2	SCREW, Cross Pan Hd, #8-32 x 1/2", #8				
					TORNILLO	PARAFUSO	VITE	SCHRAUBE	040V
12		353-414		2	PLUG, 1 3/8" Hole, Nylon	TAPPO	SCHROEF	SKRUE	050T
					TAPÓN	BUJÃO	BOUCHON	STOPFEN	
13		87432328		1	SEAL	ANELLO DI TENUTA	PLUG	PROP	
					ANILLO DE CIERRE	ANEL DE VEDACAO	JOINT	DICHTUNG	132A
							DICHTINGSRING	PAKNINGSRING	

621D

CAB - PANELS AND STORAGE RIGHT SIDE  
CABINA - SCOMPARTIMENTI  
CABINE- COMPARTIMENTS DE RANGEMENT  
KABINE- LAGERFÄCHER

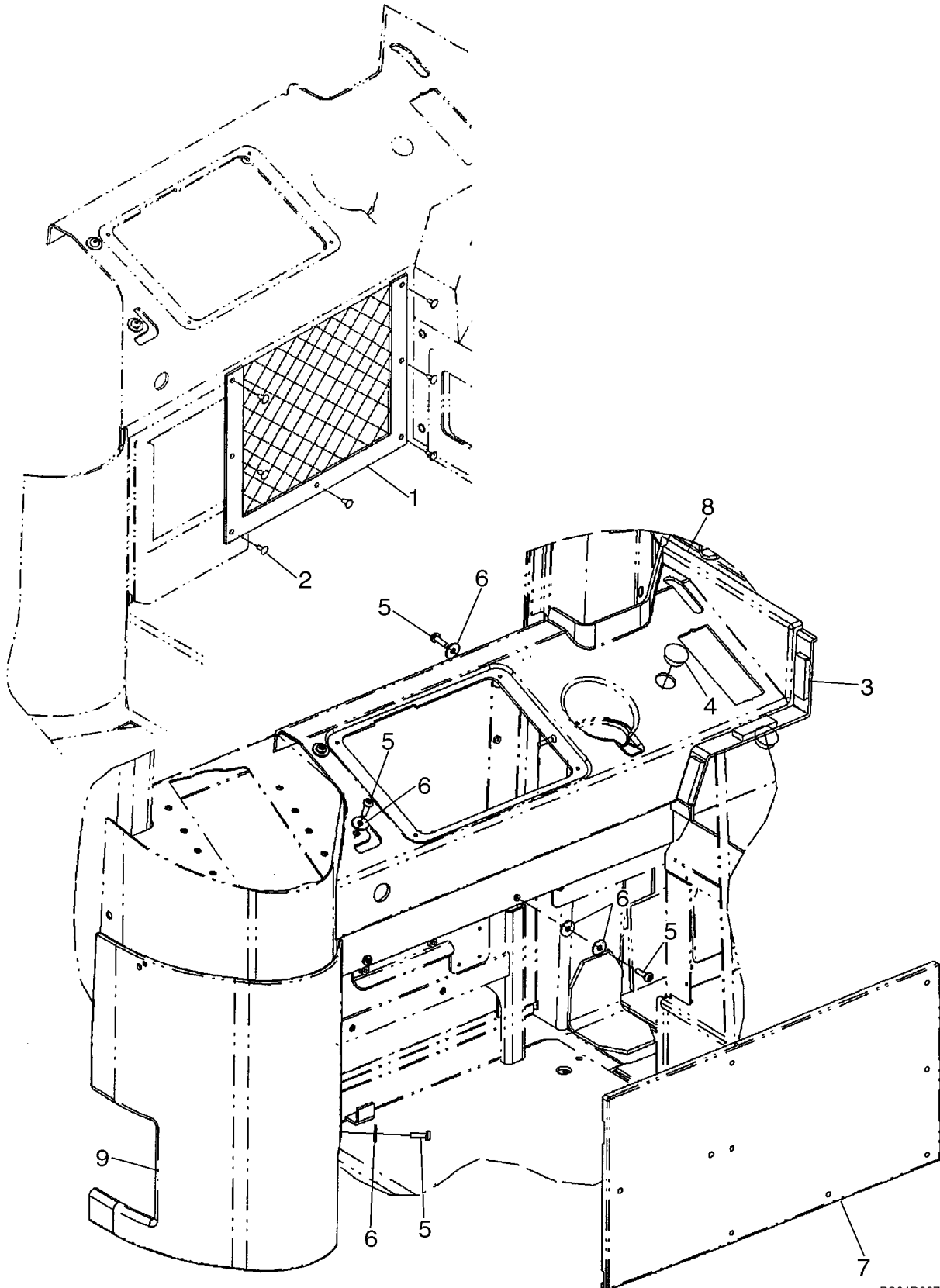

**CABINA - PLENUMS, DUCTOS Y PERSIANAS**  
**CABINE - PLENOS, CANAIS E ABERTURAS**  
**CABINE - LUCHTVERDELERS, LEIDINGEN EN ROOSTERS**  
**KABINE - FORDELERKANALER, LUFTKANALER OG SPJÆLD**

R	N	P.N.	MOD	Q	Description Denominacion	Descrizione Denominação	Description Beschrijving	Bezeichnung Beskrivelse	L.C.
1		399226A1		1	DUCT, Vertical Plenum; Right Hand	CONDOTTO	CONDUIT	KANAL	223C
					CONDUCTO	COLECTOR	LEIDING	KANAL	
2		399222A1		1	DUCT, Vertical Plenum; Left Hand	CONDOTTO	CONDUIT	KANAL	223C
					CONDUCTO	COLECTOR	LEIDING	KANAL	
3		399224A1		1	DUCT, Front Plenum; Right Hand	CONDOTTO	CONDUIT	KANAL	223C
					CONDUCTO	COLECTOR	LEIDING	KANAL	
4		399223A1		1	DUCT, Front Plenum; Left Hand	CONDOTTO	CONDUIT	KANAL	223C
					CONDUCTO	COLECTOR	LEIDING	KANAL	
5		363882A1		12	GRILLE ASSY RERILLA (CONJUNTO)	GRUPPO CRIVELLO GRADE CONJUNTO	GRILLE (ASSEMBLEE) GRILLE ASSY	GRILL (KPLT.) GRILLE ASSY	P639
6		275495A1		2	DUCT, Floor; Front Plenum; Center	CONDOTTO	CONDUIT	LEITUNG	2880
					CONDUCTO	COLECTOR	LEIDING	KANAL	
7		275498A1		1	DUCT, Floor; Front Plenum; Right Hand	CONDOTTO	CONDUIT	LEITUNG	2880
					CONDUCTO	COLECTOR	LEIDING	KANAL	
8		275497A1		1	DUCT, Floor; Front Plenum; Left Hand	CONDOTTO	CONDUIT	LEITUNG	2880
					CONDUCTO	COLECTOR	LEIDING	KANAL	
9		233308A1		4	SEAL, Floor Duct ANILLO DE CIERRE	ANELLO DI TENUTA ANEL DE VEDACAO	JOINT DICHTINGSRING	DICHTUNG PAKNINGSRING	7460
10		1270742C1		6	SCREW, M6 x 12 TORNILLO	VITE PARAFUSO	VIS SCHROEF	SCHRAUBE SKRUE	7450
11		297865A1		6	WASHER, M6 ARANDELA	ROSETTA PIANA ANILHA	RONDELLE SLUITRING	SCHEIBE FLADSKIVE	9720
14		627-8020		2	BOLT, Hex, M8 x 20, 10.9, M8 x 20; 10.9	BULLONE	BOULON	SCHAUBENBOLZEN	140B
					TORNILLO	PARAFUSO	BOUT	SKRUE	
15		895-15008		2	WASHER, M8 x 20 x 1.6, 9 x 20 x 1,6 mm	ROSETTA PIANA	RONDELLE	BEILAGSCHEIBE	131R
					ARANDELA	ANILHA	SLUITRING	FLADSKIVE	

621D

CAB - DOOR  
CABINA - SPORTELO  
CABINE - PORTE  
KABINE - TÜRE

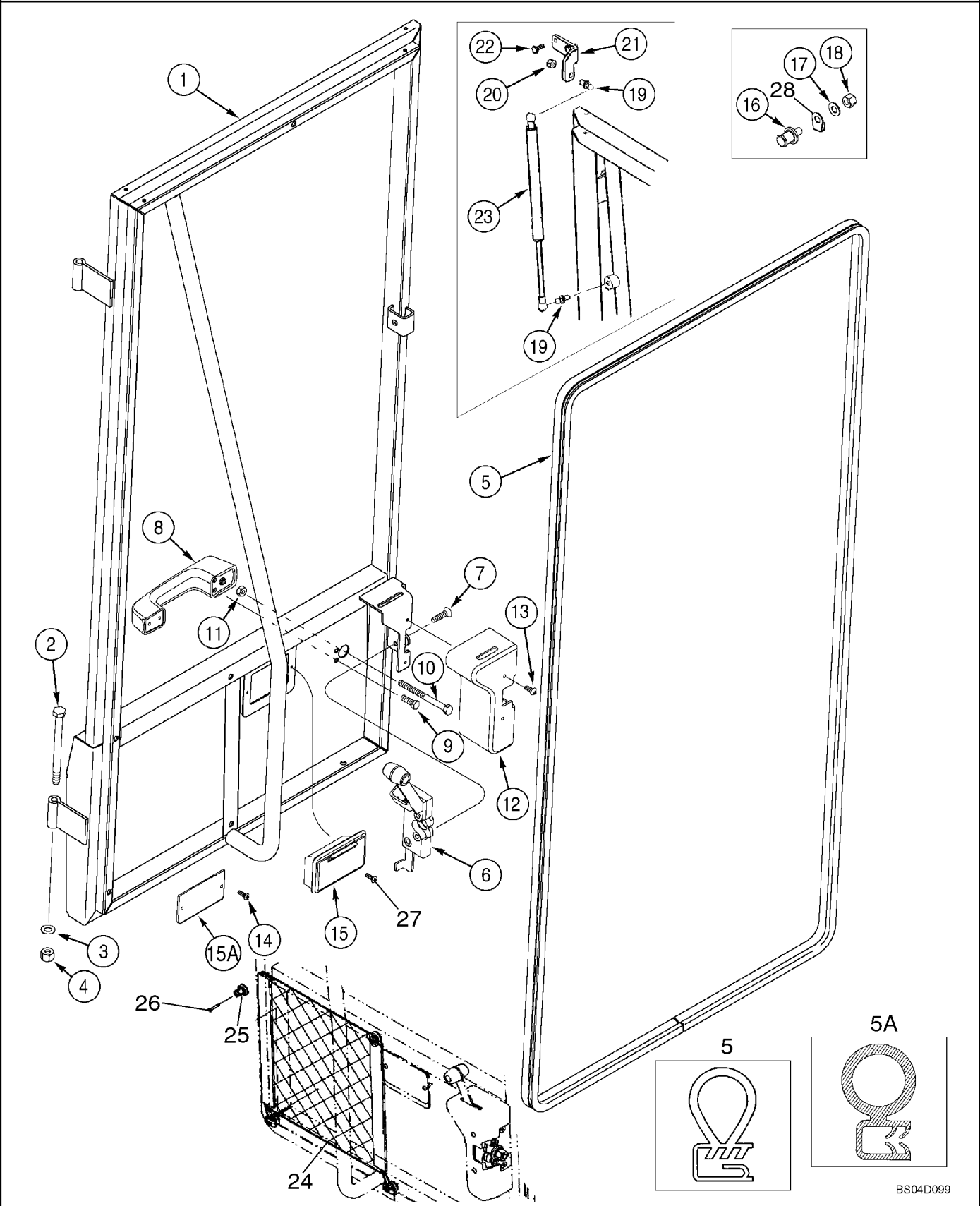

CALENTADOR - NUCLEO DEL AIRE ACONDICIONADO  
 AQUECEDOR - NÚCLEO DO AR CONDICIONADO  
 VERWARMING - AIRCONDITIONING-KERN  
 OPVARMER - LUFTKONDITIONERINGSKERNE

R	N	P.N.	MOD	Q	Description Denominacion	Descrizione Denominação	Description Beschrijving	Bezeichnung Beskrivelse	L.C.
21		353-404		2	PLUG, 1/2; If Used; Not Illustrated	TAPPO	BOUCHON	STOPFEN	6400
					TAPÓN	BUJAO	PLUG	PROP	
22		205-105		1	BUTTON, HOLE PLUG, 1", If Used	SPINA DEL FORO	PASTILLE	SPREIZSCHEIBE	Z355
					PASTILLA	PASTILHA	AFDICHTKNOP	KNAP, STIK	
23		205-123		1	BUTTON, HOLE PLUG, 1 1/4"	SPINA DEL FORO	PASTILLE	SPREIZSCHEIBE	Z355
					PASTILLA	PASTILHA	AFDICHTKNOP	KNAP, STIK	
24		1977907C1		1	SEAL, 2213 mm (87-1/8 in); Flow Under Condensation Tray; Cut From 187874C2	ANELLO DI TENUTA	JOINT	DICHTUNG	7460
					ANILLO DE CIERRE	ANEL DE VEDACAO	DICHTINGSRING	PAKNINGSRING	

621D

AIR CONDITIONING HOSES  
ARIA CONDIZIONATA  
CLIMATISATION  
KLIMAAANLAGE

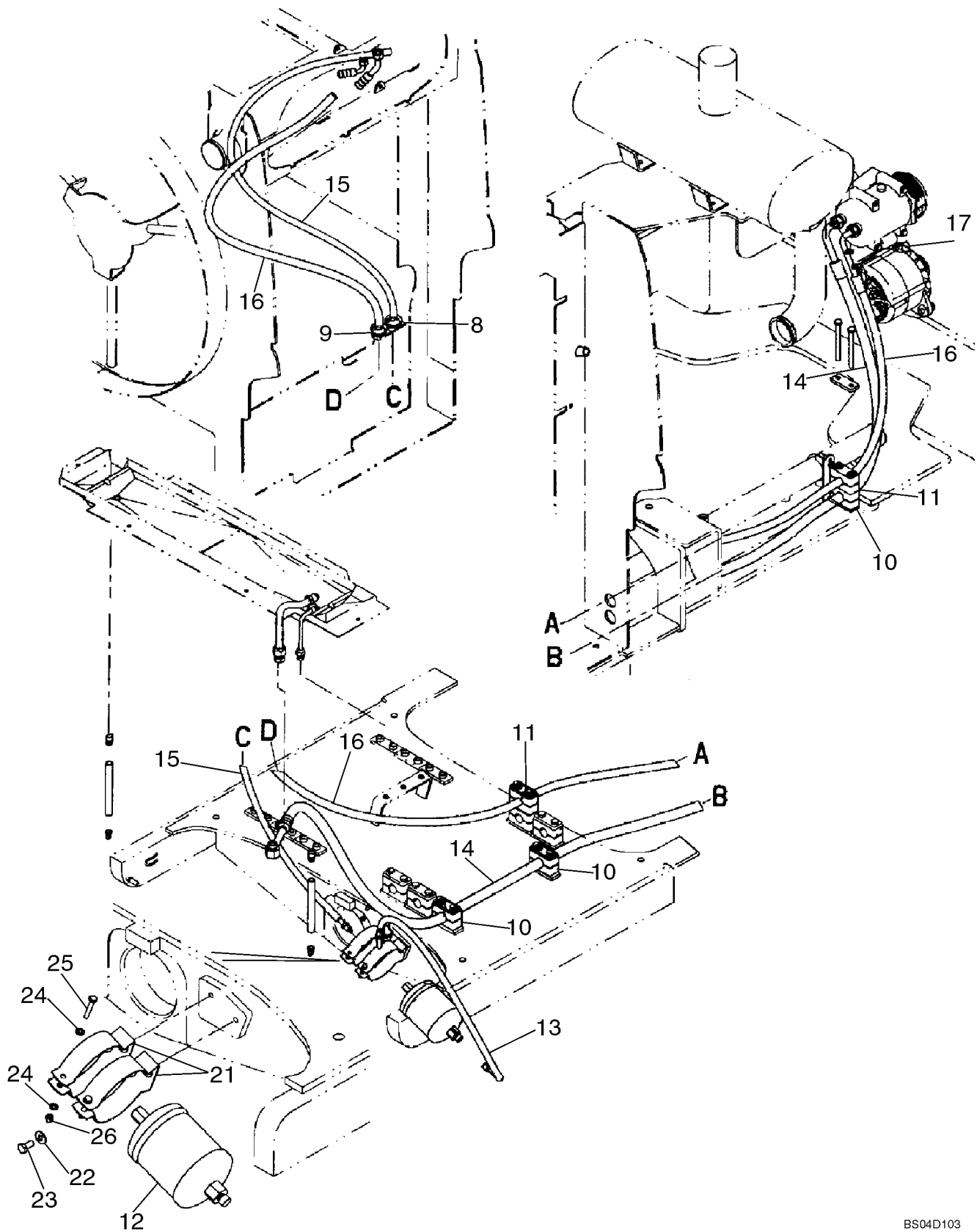

CLICK HERE TO **DOWNLOAD** THE COMPLETE MANUAL

- Thank you very much for reading the preview of the manual.
- You can download the complete manual from: [www.heydownloads.com](http://www.heydownloads.com) by clicking the link below



- Please note: If there is no response to CLICKING the link, please download this PDF first and then click on it.

CLICK HERE TO **DOWNLOAD** THE COMPLETE MANUAL