

# Instructions for Parts Books

The heading at the top of the page will be the same for the picture of the parts as it is for the page with the part numbers.

Definition of column headings on part number pages:

**REF.No** → The number referring to the part on the picture page of the parts book.

**Part No.** → The number assigned to this part at the time of printing the parts book.

**Description** → Description of part.

**Q'ty** → Quantity of part used on that page.

**S.No.** → Serial number range of the equipment that this part will fit.

>= Your serial number should be greater than or equal to the number shown.

<= Your serial number should be lesser than or equal to the serial number shown.

**I/C** → Interchangeability of part shown.

↔ The part shown will work for the older and later serial number.

# The part shown is not interchangeable with the other serial number.

← new for old

→ old for new

**Remarks** → Notes about this particular part. Sometimes this may say except [FR] or [CA]

## Note about Country Codes:

The parts books we use in the United States of America may also contain information about a part that would be different in another country. It is important that you are aware of the country codes in some instances.

Symbol	Country
A	United States of America
CA	Canada
FR	France
GR	Greece
PO	Portugal
AU	Australia

If the remarks column says for example EXCEPT [FR] this part works in all countries except France. That means it will work here in the USA.

CLICK HERE TO **DOWNLOAD** THE COMPLETE MANUAL

- Thank you very much for reading the preview of the manual.
- You can download the complete manual from: [www.heydownloads.com](http://www.heydownloads.com) by clicking the link below



- Please note: If there is no response to CLICKING the link, please download this PDF first and then click on it.

CLICK HERE TO **DOWNLOAD** THE COMPLETE MANUAL

# OIL PAN

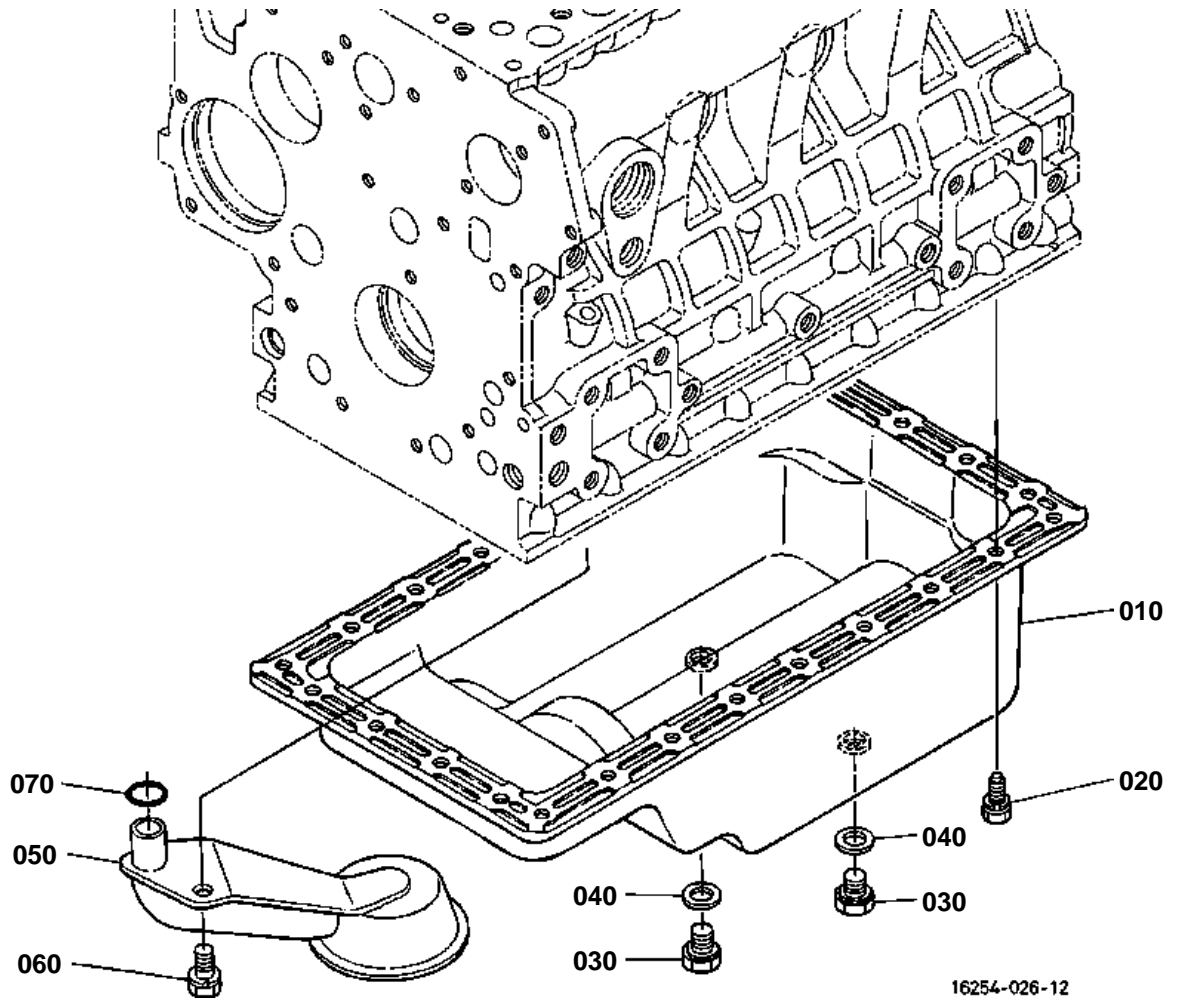



**HEAD COVER**  
S.No.;>=4A0001

↔ Interchangeable; ≠ not interchangeable; ← new for old; → old for new

REF.No	Part No.	Description	Q'ty	S.No.	I/C	REMARKS	Weight (kgf)	Weight (lb)
010	1G072-14500	ASSY COVER CYL.HEAD	1				0	0
020	1G032-05370	SHIELD BREATHER	1				0.03	0.066
030	16241-14520	GASKET HEAD COVER	1				0.012	0.0264
040	1G911-05200	COMP.VALVE BREATHER	1				0	0
050	1G911-05120	COVER BREATHER	1				0.045	0.099
060	03054-50510	SCREW PAN-HEAD	4				0.003	0.0066
070	17331-73342	PIPE WATER RETURN	1				0.01	0.022
080	15952-92330	NUT	4				0.01	0.022
090	15951-96660	GASKET	4				0.001	0.0022
100	E9151-33140	PLUG OIL FILLER	1				0.017	0.0374
110	04814-50300	O RING	1				0.001	0.0022
120	1G032-05510	TUBE BREATHER	1				0.017	0.0374
130	09318-88150	CLAMP HOSE	1				0.004	0.0088
140	16259-05580	CLAMP HOSE	1				0.03	0.066



PISTON AND CRANKSHAFT

↔ Interchangeable; ≠ not interchangeable; ← new for old; → old for new

REF.No	Part No.	Description	Q'ty	S.No.	I/C	REMARKS	Weight (kgf)	Weight (lb)
010	16050-21110	PISTON	4			STD	0.4	0.88
010	16050-21910	PISTON	4			+0.5mm	0.4	0.88
020	16271-21050	ASSY PISTON RING	4			STD	0.05	0.11
020	16271-21090	ASSY PISTON RING	4			+0.5mm	0.15	0.33
030	16241-21310	PIN PISTON	4				0.135	0.297
040	16241-21330	CIR CLIP PISTON PIN	8				0.002	0.0044
050	16241-22012	ASSY ROD CONNECTING	4				0.545	1.199
060	16241-21980	BUSH PISTON PIN	4	≤3M1525		NOT SALE	0.003	0.0066
060	16241-21982	BUSH PISTON PIN	4	≥3N0007	←		0.03	0.066
070	16241-22140	ROD BOLT	8				0	0
070	16241-22142	BOLT CONNECTING ROD	8		↔		0.024	0.0528
080	16241-22310	METAL CRANKPIN	4			STD SET	0.038	0.0836
080	16241-22970	METAL CRANKPIN	4			-0.2mm SET	0.08	0.176
080	16241-22980	METAL CRANKPIN	4			-0.4mm SET	0.1	0.22
090	16251-23013	COMP.CRANKSHAFT	1				11.5	25.3
100	07715-00401	BALL	4				0.001	0.0022
110	16241-24110	GEAR CRANK	1				0.15	0.33
120	16271-95230	KEY	1				0.005	0.011
130	16241-35630	GEAR OIL PUMP DRIVE	1				0.102	0.2244
140	16271-23250	COLLAR CRANKSHAFT	1				0.055	0.121
150	04814-10280	RING	1				0.001	0.0022
160	16241-23470	METAL CRANKSHAFT	1			STD	0.06	0.132
160	16241-23910	METAL CRANKSHAFT	1			-0.2mm	0.03	0.066
160	16241-23920	METAL CRANKSHAFT	1			-0.4mm	0.068	0.1496
170	16241-23480	METAL CRANKSHAFT	3			STD SET	0.05	0.11
170	16241-23930	METAL CRANKSHAFT	3			-0.2mm SET	0.1	0.22
170	16241-23940	METAL CRANKSHAFT	3			-0.4mm SET	0.05	0.11
180	16292-23490	METAL CRANKSHAFT	1			STD SET	0.07	0.154
180	16292-23860	METAL CRANKSHAFT	1			-0.2mm SET	0.05	0.11
180	16292-23870	METAL CRANKSHAFT	1			-0.4mm SET	0.05	0.11
190	15521-23530	METAL SIDE	2			STD	0.01	0.022
190	15521-23950	METAL SIDE	2			+0.2mm	0.01	0.022
190	15521-23960	METAL SIDE	2			+0.4mm	0.01	0.022
200	19202-23540	METAL SIDE	2			STD	0.01	0.022
200	19202-23970	METAL SIDE	2			+0.2mm	0.01	0.022
200	19202-23980	METAL SIDE	2			+0.4mm	0.01	0.022
210	07916-26840	KIT RING PISTON	4	≤3M1525		STD	0	0
210	07916-26842	KIT RING PISTON	4	≥3N0007	←	STD	0	0
210	07916-26850	KIT RING PISTON	4	≤3M1525		+0.5mm	0	0
210	07916-26852	KIT RING PISTON	4	≥3N0007	←	+0.5mm	0	0
220	07916-28710	KIT METAL ENGINE	1			STD	0.1	0.22
220	07916-28920	KIT METAL ENGINE	1			+0.2mm	0.041	0.0902
220	07916-28930	KIT METAL ENGINE	1			+0.4mm	0.43	0.946

GOVERNOR

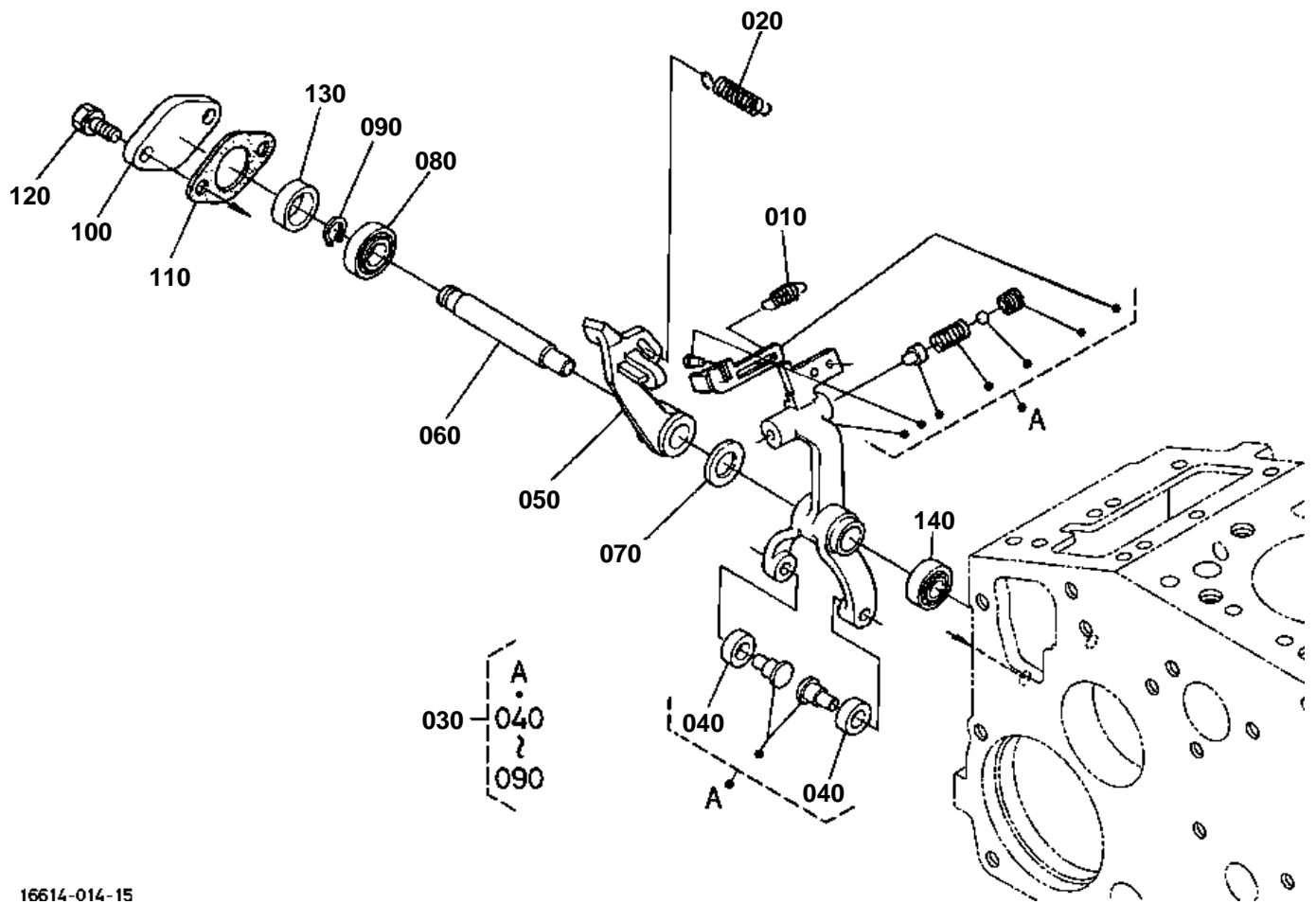

16614-014-15



**NOZZLE HOLDER AND GLOW PLUG**  
S.No.;>=4A0001

↔ Interchangeable; ≠ not interchangeable; ← new for old; → old for new

REF.No	Part No.	Description	Q'ty	S.No.	I/C	REMARKS	Weight (kgf)	Weight (lb)
010	16271-42502	ASSY PIPE OVER FLOW	1				0.06	0.132
020	15841-51360	SCREW AIR BREEDER	1				0.008	0.0176
030	15601-96650	GASKET	1				0.001	0.0022
040	1G065-53900	KIT HOLDER NOZZLE	1				0.151	0.3322
050	15841-53622	GASKET	4				0.002	0.0044
060	19077-53650	SEAL HEAT	4				0.005	0.011
070	16271-53712	PIPE INJECTION	1				0.12	0.264
080	16271-53722	PIPE INJECTION	1				0.12	0.264
090	16271-53732	PIPE INJECTION	1				0.118	0.2596
100	16271-53742	PIPE INJECTION	1				0.12	0.264
110	15841-53850	CLAMP PIPE	3				0.01	0.022
120	15841-53860	CLAMP PIPE	3				0.009	0.0198
130	03024-50520	SCREW WITH WASHER	3				0.004	0.0088
140	16851-65510	GLOW PLUG	4				0.02	0.044
150	16271-65560	CORD GLOW PLUG	1				0.1	0.22
160	02761-50040	NUT FLANGE	4				0.002	0.0044



# WATER PUMP

↔ Interchangeable; ≠ not interchangeable; ← new for old; → old for new

REF.No	Part No.	Description	Q'ty	S.No.	I/C	REMARKS	Weight (kgf)	Weight (lb)
010	16251-73032	ASSY PUMP WATER	1	<=1U7903			0.9	1.98
010	16251-73034	ASSY PUMP WATER	1	>=1W0006	≠		0.8	1.76
020	16259-73550	BEARING	1	<=1U7903			0	0
020	16259-73552	BEARING	1	>=1W0006	←		0.21	0.462
030	15481-73050	ASSY SEAL MECHANICAL	1	<=1U7903			0.02	0.044
030	1G642-73050	ASSY SEAL MECHANICAL	1	>=1W0006	≠		0.03	0.066
040	16251-73510	IMPELLER WATER PUMP	1	<=1U7903			0.075	0.165
040	16259-73512	IMPELLER WATER PUMP	1	>=1W0006	≠		0.09	0.198
050	16241-73340	PIPE WATER RETURN	1				0.006	0.0132
060	16251-73430	GASKET WATER PUMP	1	<=1U7903			0.005	0.011
060	16239-73430	GASKET WATER PUMP	1	>=1W0006	≠		0.007	0.0154
070	01023-50630	BOLT	4				0.008	0.0176
080	01023-50685	BOLT	2				0.018	0.0396
090	16259-73520	FLANGE WATER PUMP	1				0.15	0.33

**AIR CLEANER**

↔ Interchangeable; ≠ not interchangeable; ← new for old; → old for new

REF.No	Part No.	Description	Q'ty	S.No.	I/C	REMARKS	Weight (kgf)	Weight (lb)
010	6C095-58200	ASSY CLEANER AIR	1				0.66	1.452
020	99999-99999	BLANK	0				0	0
030	6A100-82520	BODY AIR CLEANER	1				0.23	0.506
040	6A100-82530	GASKET	1				0.03	0.066
050	32721-58282	LABEL CAUTION	1				0.001	0.0022
060	6A100-82550	ASSY COVER A/C	1				0.179	0.3938
070	6A100-82570	SPRING	2				0.005	0.011
080	67980-82580	VALVE UNLOADER	1				0.011	0.0242
090	6A100-82632	ASSY ELEMENT	1			NOT SALE	0	0
090	6C060-99410	ASSY ELEMENT	1		↔		0.3	0.66
095	32721-58242	ELEMENT INNER	1				0.1	0.22
100	6C070-58230	BRACKET AIR CLEANER	1	≤50905			0	0
100	6C070-58233	BRACKET AIR CLEANER	1	≥50906	←		0.64	1.408
105	6C070-58240	CUSHION	1				0.001	0.0022
110	02131-50100	NUT	2	≤53039			0.01	0.022
110	02783-50100	NUT FLANGE	2	≥53040	←		0.01	0.022
120	6C090-58250	HOSE INLET	1	≤50905			0.13	0.286
120	6C080-58250	HOSE INLET	1	≥50906	≠		0.103	0.2266
130	15261-11720	BAND PIPE	1				0.03	0.066
140	6C070-58260	HOSE INLET	1				0.29	0.638
150	67955-58260	BAND AIR CLEANER	2				0.028	0.0616

# FUEL TANK

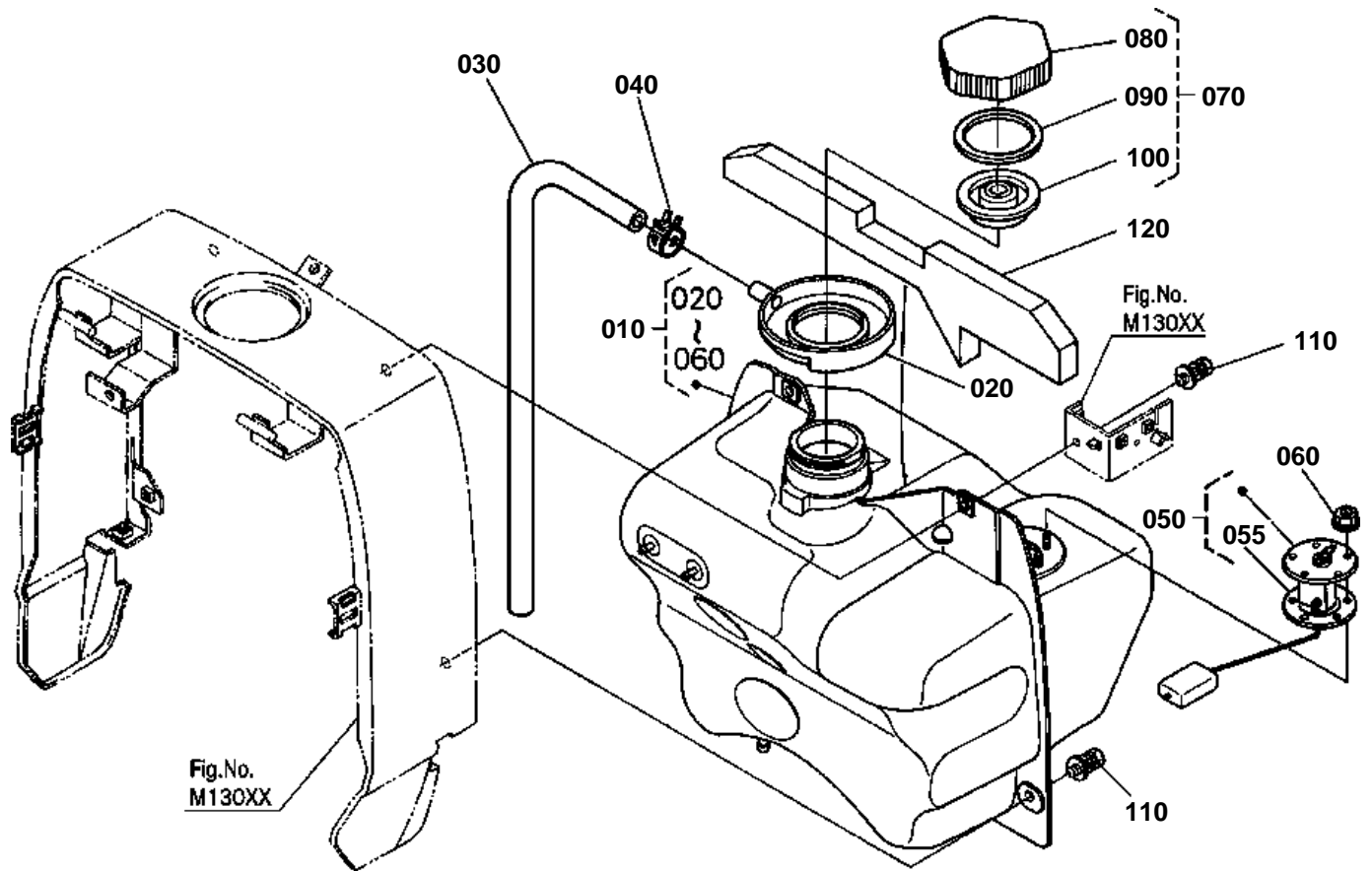

6C170-101-13



**FUEL FILTER [COMPONENT PARTS]**  
S.No.;<=15496

↔ Interchangeable; ≠ not interchangeable; ← new for old; → old for new

REF.No	Part No.	Description	Q'ty	S.No.	I/C	REMARKS	Weight (kgf)	Weight (lb)
010	15751-43010	ASSY FILTER FUEL	1				0.41	0.902
020	15531-43110	COMP.BODY COCK	1				0.255	0.561
030	14301-43522	LEVER COCK	1				0.024	0.0528
040	14301-43820	SPRING VALVE	1				0.001	0.0022
050	14301-43830	SCREW SET	1				0.001	0.0022
060	14301-43840	O RING LEVER	1				0.001	0.0022
070	19204-43100	ASSY CUP FILTER	1				0.02	0.044
080	15393-43580	CUP FILTER	1				0.01	0.022
090	16689-88430	LABEL FUEL	1				0.001	0.0022
100	14301-43590	RING RETAINING	1				0.054	0.1188
110	14301-43650	O RING FILTER CUP	1				0.001	0.0022
120	15231-43560	ASSY ELEMENT	1				0.03	0.066
130	14301-43570	O RING FILTER	1				0.001	0.0022

# OLD PARTS

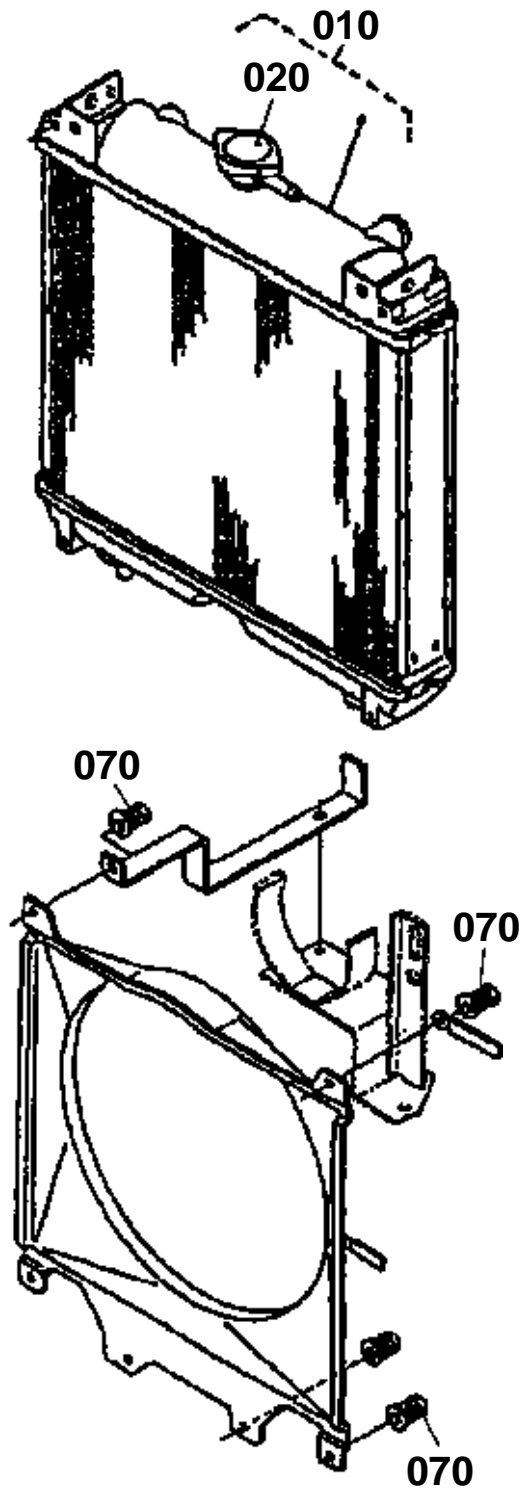

6C170-816-11

# OLD PARTS

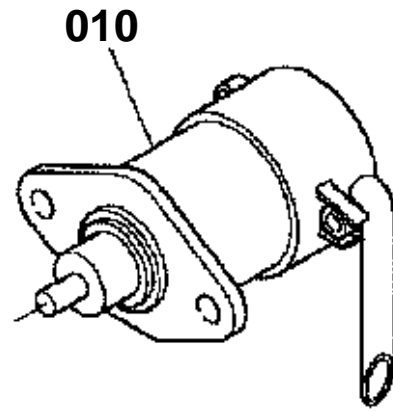

6C070-808-10





SWITCH  
S.No.;>=54168

↔ Interchangeable; ≠ not interchangeable; ← new for old; → old for new

REF.No	Part No.	Description	Q'ty	S.No.	I/C	REMARKS	Weight (kgf)	Weight (lb)
010	3F240-75430	UNIT FLASHER	1				0.06	0.132
020	02021-50060	NUT	1				0.005	0.011
030	5H215-41954	ASSY REGULATOR	1				0.187	0.4114
040	01025-50630	BOLT	1				0.009	0.0198
050	T1060-33720	RELAY STARTER	1				0.02	0.044
060	6C190-55510	CONTROLLER(OPC)	1				0.06	0.132
070	01025-50616	BOLT	1				0.005	0.011
080	6C040-55852	ASSY SWITCH SAFETY	1				0.124	0.2728
090	67111-55830	NUT SAFETY SWITCH	2				0.035	0.077
100	67111-55840	CAP SAFETY SWITCH	1				0.002	0.0044
110	6C040-55862	WASHER TOOTHED	1				0.004	0.0088
120	52320-42880	SWITCH SAFETY	3				0	0
120	52320-42900	SWITCH SAFETY	3		↔		0.1	0.22
130	67111-55830	NUT SAFETY SWITCH	6				0.035	0.077
140	67111-55840	CAP SAFETY SWITCH	3				0.002	0.0044
150	K1122-62280	SWITCH SEAT	1				0.011	0.0242
160	K1122-62280	SWITCH SEAT	1				0.011	0.0242
170	31351-32830	SENSOR THERMO	1				0.02	0.044
180	15531-39010	SWITCH OIL	1				0.032	0.0704

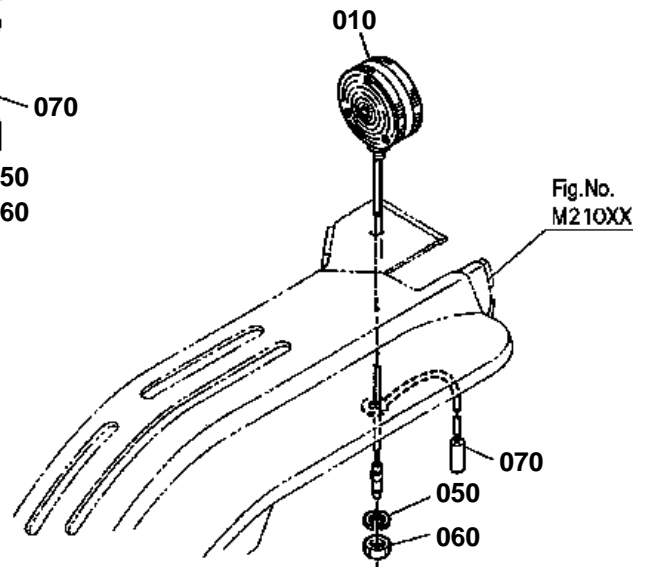
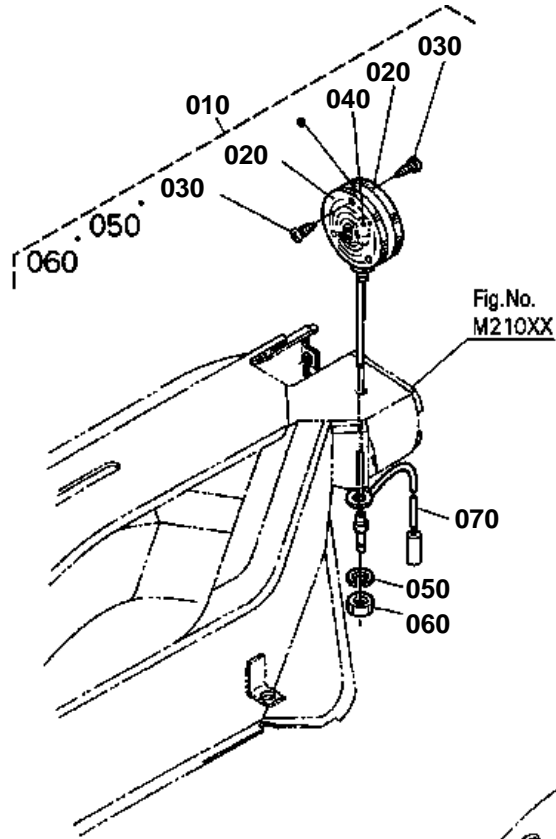

6C070-011-12

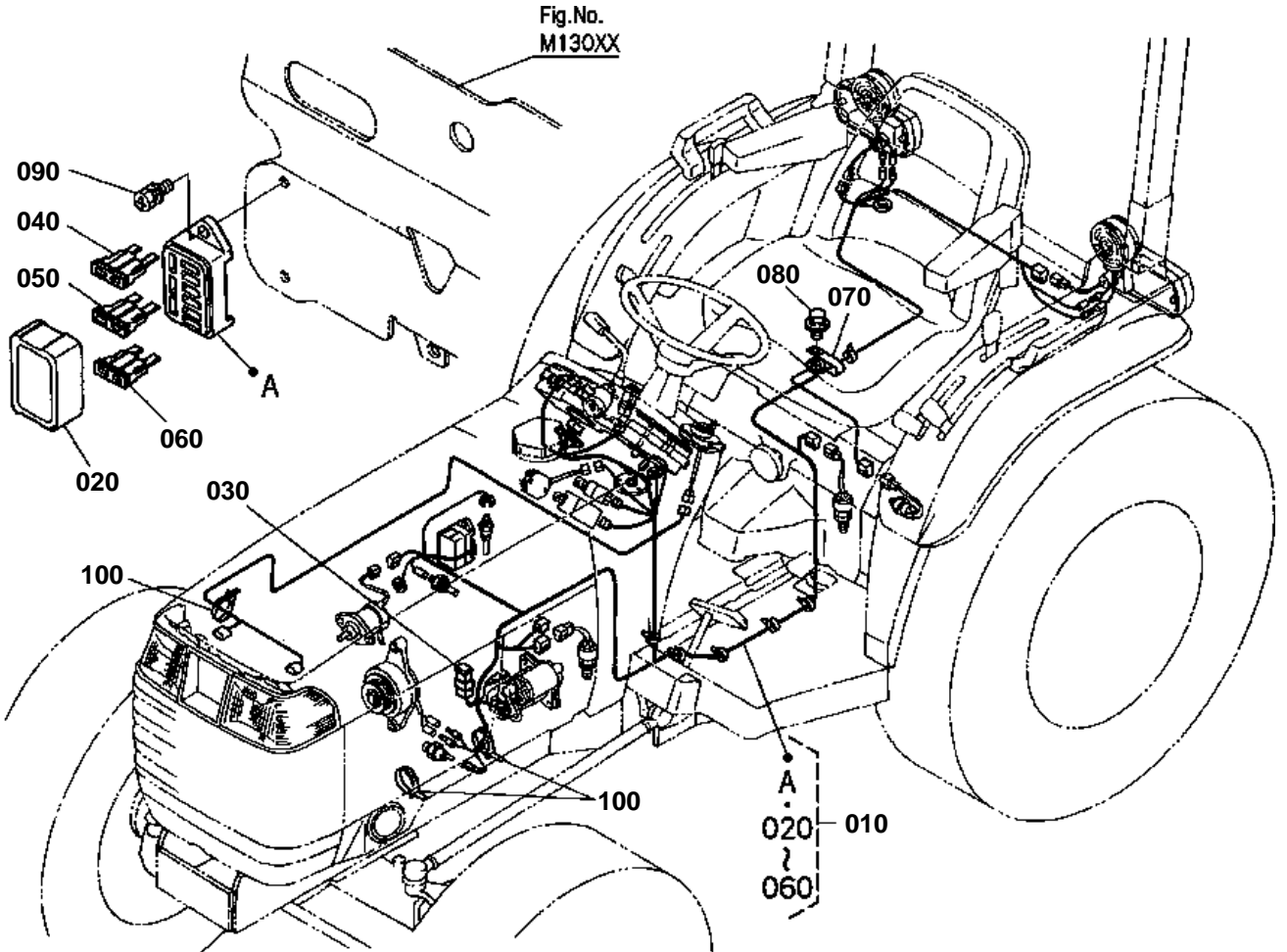

6C170-098-11



# CLUTCH ROD

↔ Interchangeable; ≠ not interchangeable; ← new for old; → old for new

REF.No	Part No.	Description	Q'ty	S.No.	I/C	REMARKS	Weight (kgf)	Weight (lb)
010	6C040-13210	BEARING RELEASE	1				0.157	0.3454
020	6C040-13220	HOLDER BEARING	1				0.142	0.3124
030	6C040-13230	FORK CLUTCH RELEASE	1				0.22	0.484
040	6C040-13240	SPRING	1				0.003	0.0066
050	6C040-13257	SHAFT CLUTCH ROD	1				0.037	0.0814
060	04811-10140	O RING	1				0.001	0.0022
070	66711-13320	BOLT ADJUSTING	1				0.028	0.0616
080	02118-50100	NUT	2				0.005	0.011
090	04612-00160	CIR CLIP EXTERNAL	1				0.001	0.0022

# OLD PARTS

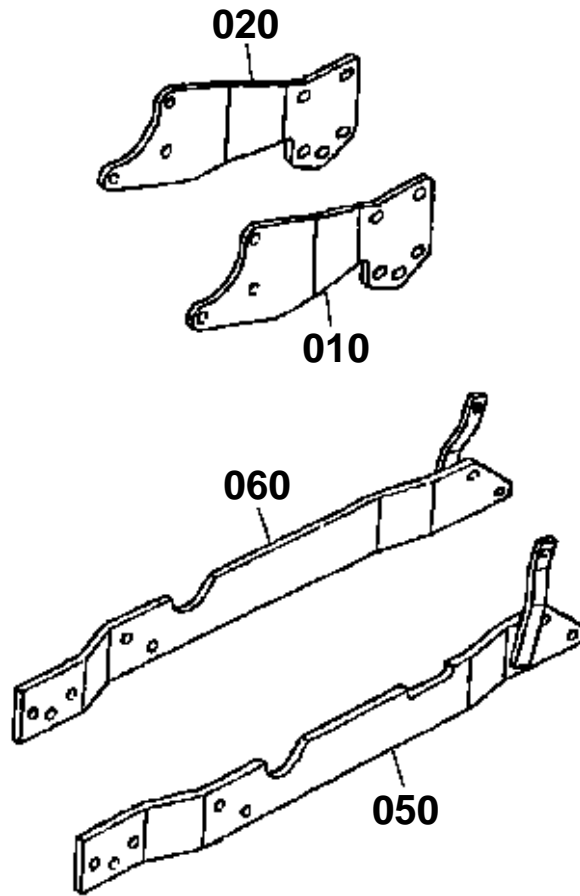

6C070-802-11

**REAR AXLE CASE**

↔ Interchangeable; ≠ not interchangeable; ← new for old; → old for new

REF.No	Part No.	Description	Q'ty	S.No.	I/C	REMARKS	Weight (kgf)	Weight (lb)
010	6C070-12610	CASE AXLE LH	1				7.6	16.72
020	6C070-12620	CASE AXLE RH	1				7.5	16.5
030	05012-00614	PIN STRAIGHT	4				0.004	0.0088
040	01123-51065	BOLT	8	≤50905			0.04	0.088
040	01123-51065	BOLT	5	≥50906			0.04	0.088
045	01123-51065	BOLT	3	≥50906			0.04	0.088
050	01123-51050	BOLT	6	≤50905			0.035	0.077
050	01123-51050	BOLT	5	≥50906			0.035	0.077
055	01123-51050	BOLT	1	≥50906			0.035	0.077
060	01123-51060	BOLT	4				0.05	0.11
070	99999-99999	BLANK	0				0	0
080	01133-51090	BOLT	2				0.056	0.1232
090	06331-35012	PLUG	2	≤15232			0.022	0.0484
090	01774-51212	BOLT FLANGE	2	≥15233	≠		0.028	0.0616
100	04717-01200	WASHER WITH RUBBER	2				0.002	0.0044

**HST [COMPONENT PARTS]**

↔ Interchangeable; ≠ not interchangeable; ← new for old; → old for new

REF.No	Part No.	Description	Q'ty	S.No.	I/C	REMARKS	Weight (kgf)	Weight (lb)
010	6C070-11600	ASSY HST	1	<=15496			0	0
010	6C150-11600	ASSY HST	1	>=50101	≠		0	0
010	6C150-11602	ASSY HST	1	>=50179	←		0	0
010	6C150-11603	ASSY HST	1	>=50202	←		16	35.2
020	37410-57190	BEARING BALL	1				0.14	0.308
030	04611-00520	CIR CLIP INTERNAL	1				0.009	0.0198
040	6A110-35240	COLLAR	1				0.002	0.0044
050	6A110-35122	BEARING NEEDLE	1				0.023	0.0506
060	32721-35010	ASSY PUMP	1				3.6	7.92
070	32721-35130	PLATE	1				1.02	2.244
080	6A110-35020	ASSY COVER A	1				0.24	0.528
090	04811-50550	O RING	1				0.002	0.0044
100	6A110-35140	SEAL OIL	1				0.009	0.0198
110	04611-00620	CIR CLIP INTERNAL	1				0.011	0.0242
120	6A110-35030	ASSY COVER B	1				0.24	0.528
130	04811-50550	O RING	1				0.002	0.0044
140	04611-00620	CIR CLIP INTERNAL	1				0.011	0.0242
150	32721-35150	COLLAR THRUST	1				0.026	0.0572
160	32721-35160	SHAFT	1				0.62	1.364
170	32721-35040	ASSY BLOCK CYL.	1				1.09	2.398
180	32721-35180	PLATE RETAINER	1				0.02	0.044
190	66415-39240	HOLDER SPRING	1				0.004	0.0088
200	66415-39250	SPRING	1				0.005	0.011
210	66415-39470	CIR CLIP INTERNAL	1				0.02	0.044
220	32721-35230	SHAFT	1				0.35	0.77
230	32721-35070	ASSY BLOCK CYL.	1				1.09	2.398
240	32721-35180	PLATE RETAINER	1				0.02	0.044
250	66415-39240	HOLDER SPRING	1				0.004	0.0088
260	66415-39250	SPRING	1				0.005	0.011
270	66415-39470	CIR CLIP INTERNAL	1				0.02	0.044
280	32721-35150	COLLAR THRUST	1				0.026	0.0572



PTO SHAFT

↔ Interchangeable; ≠ not interchangeable; ← new for old; → old for new

REF.No	Part No.	Description	Q'ty	S.No.	I/C	REMARKS	Weight (kgf)	Weight (lb)
010	6C070-14510	GEAR-SHAFT	1			11T	1.2	2.64
020	67121-56770	BEARING BALL	1				0.127	0.2794
030	67955-14170	BEARING BALL	1				0.114	0.2508
040	08221-07303	BEARING BALL	1				0.116	0.2552
050	38430-21590	BEARING BALL	1				0.25	0.55
060	64441-22170	BEARING BALL	1				0.24	0.528
070	32721-14660	CIR CLIP EXTERNAL	1				0.005	0.011
080	32721-14650	GEAR 4WD	1	≤15496		14T	0.102	0.2244
080	6C170-14650	GEAR 4WD	1	≥50101	≠	14T	0.11	0.242
090	04612-00250	CIR CLIP EXTERNAL	1				0.002	0.0044
100	6C070-14620	GEAR	1	≤53820		16-27-32T	0	0
100	6C070-14622	GEAR	1	≥53821	←	16-27-32T	1	2.2
110	66591-14720	SPACER	1				0.002	0.0044
120	66611-14670	SHIM	1			1.4mm	0.008	0.0176
120	66611-14680	SHIM	1			1.8mm	0.01	0.022
120	66611-14690	SHIM	1			0.2mm	0.001	0.0022
130	37410-16510	SHAFT PTO	1				0.79	1.738
140	67121-56770	BEARING BALL	1				0.127	0.2794
150	6C040-14730	BEARING BALL	1				0.15	0.33
160	6C040-14720	GEAR	1			24T	0.68	1.496
170	37410-16550	SEAL OIL	1				0.03	0.066
180	37410-63112	CAP PTO SHAFT	1				0.055	0.121

**3RD SHAFT**

↔ Interchangeable; ≠ not interchangeable; ← new for old; → old for new

REF.No	Part No.	Description	Q'ty	S.No.	I/C	REMARKS	Weight (kgf)	Weight (lb)
010	6C050-14312	SHAFT	1	<=51135		NOT SALE SEE NOTE	0.31	0.682
010	6C050-14313	SHAFT	1	>=51136	←	SEE NOTE	0.32	0.704
020	08101-06303	BEARING BALL	1				0.112	0.2464
030	08101-06304	BEARING BALL	1				0.146	0.3212
040	6C040-14320	GEAR	1			17T	0.33	0.726
050	6C040-14332	GEAR	1	<=15496		13T NOT SALE SEE NOTE	0.15	0.33
050	6C040-14333	GEAR	1	>=50101	≠	13T SEE NOTE	0.17	0.374
060	6C040-14350	BEARING NEEDLE	1	<=15496		NOT SALE SEE NOTE	0.02	0.044
060	6C040-14352	BEARING NEEDLE	1	>=50101	≠	NOT SALE SEE NOTE	0	0
060	6C040-14353	BEARING NEEDLE	1	>=51136	←	SEE NOTE	0.03	0.066
070	67111-14160	COLLAR	1				0.01	0.022
080	6C040-14360	COLLAR	1	<=15496		NOT SALE SEE NOTE	0.051	0.1122
080	6C040-14362	COLLAR	1	>=50101	≠	SEE NOTE	0.042	0.0924
090	6C050-14520	COUPLING	1				0.099	0.2178

CLICK HERE TO **DOWNLOAD** THE COMPLETE MANUAL

- Thank you very much for reading the preview of the manual.
- You can download the complete manual from: [www.heydownloads.com](http://www.heydownloads.com) by clicking the link below



- Please note: If there is no response to CLICKING the link, please download this PDF first and then click on it.

CLICK HERE TO **DOWNLOAD** THE COMPLETE MANUAL



## BRAKE ROD

↔ Interchangeable; ≠ not interchangeable; ← new for old; → old for new

REF.No	Part No.	Description	Q'ty	S.No.	I/C	REMARKS	Weight (kgf)	Weight (lb)
010	6C040-42350	ROD BRAKE FRONT	2				0.068	0.1496
020	6C070-42360	ROD BRAKE REAR	2				0.27	0.594
030	6C040-42370	TURNBUCKLE	2				0.06	0.132
040	02118-50100	NUT	2				0.005	0.011
050	6C040-42390	PIN SNAP	3				0.002	0.0044
060	05525-61000	PIN SNAP	1				0.002	0.0044



**NEUTRAL HOLDER LINK**  
S.No.;>=50101

↔ Interchangeable; ≠ not interchangeable; ← new for old; → old for new

REF.No	Part No.	Description	Q'ty	S.No.	I/C	REMARKS	Weight (kgf)	Weight (lb)
005	6C150-43470	SPACER	1	>=50906			0.009	0.0198
010	6C150-43410	ASSY ARM NEUTRAL	1	<=50195			0	0
010	6C150-43413	ASSY ARM NEUTRAL	1	>=50196	←		0.17	0.374
020	08141-06801	BEARING BALL	1	<=50195			0.006	0.0132
020	32721-43420	BEARING BALL	1	>=50196	←		0.007	0.0154
030	04612-00120	CIR CLIP EXTERNAL	1				0.001	0.0022
040	66204-43572	BUSH	1				0.002	0.0044
050	66204-43352	SHAFT HOLDER	1				0.072	0.1584
060	04012-50080	WASHER PLAIN	1				0.001	0.0022
070	01123-50835	BOLT	1				0.02	0.044
080	6C070-43310	HOLDER NEUTRAL	1				0.38	0.836
090	01123-50835	BOLT	1				0.02	0.044
100	32721-43510	STUD	1				0.027	0.0594
105	6C150-43500	ASSY SPRING	1				0.05	0.11
110	32721-43470	SPRING	1			NOT SALE	0.044	0.0968
115	6C150-43510	TUBE	1	>=54290		NOT SALE	0	0
120	6C150-43480	HOOK SPRING	1				0.016	0.0352
130	02574-50100	NUT LOCK	1				0.007	0.0154
140	6C150-43430	ROD HST NEUTRAL	1				0.1	0.22
150	6C150-43443	STAY NEUTRAL SWITCH	1				0.145	0.319
160	01123-50820	BOLT	1				0.011	0.0242

# OLD PARTS

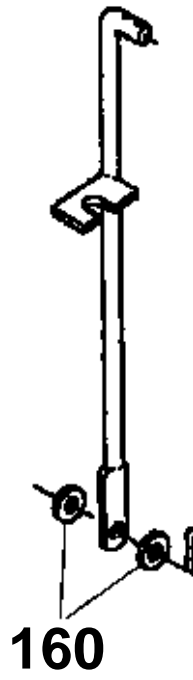

6C170-801-11



## DIFFERENTIAL LOCK PEDAL

↔ Interchangeable; ≠ not interchangeable; ← new for old; → old for new

REF.No	Part No.	Description	Q'ty	S.No.	I/C	REMARKS	Weight (kgf)	Weight (lb)
010	32721-19120	ROD FORK	1				0.17	0.374
020	04811-06120	O RING	1				0	0
020	04816-06120	O RING	1		←		0.002	0.0044
030	6A100-19130	PIN	1				0.017	0.0374
040	6C040-19110	FORK DIFF.LOCK SHIFT	1				0.22	0.484
050	6C040-19130	SPRING	1				0.014	0.0308
060	66611-15130	CLUTCH DIFF.LOCK	1				0.2	0.44
070	6C050-42872	PEDAL DIFF.LOCK	1				1.2	2.64
080	37410-42760	COVER PEDAL	1				0.025	0.055
090	6C050-42890	SPRING	1				0.04	0.088
100	6C070-42880	ROD DIFF.LOCK	1				0.12	0.264
110	05511-50215	PIN SPLIT	1				0.001	0.0022
120	05525-50800	PIN SNAP	1				0.001	0.0022



**DIFFERENTIAL GEAR SHAFT**

↔ Interchangeable; ≠ not interchangeable; ← new for old; → old for new

REF.No	Part No.	Description	Q'ty	S.No.	I/C	REMARKS	Weight (kgf)	Weight (lb)
010	08101-06911	BEARING BALL	2				0.2	0.44
020	37410-56220	SEAL OIL	2				0	0
020	32721-56223	SEAL OIL	2		↔		0.069	0.1518
030	08101-06910	BEARING BALL	2				0.14	0.308
040	04611-00720	CIR CLIP INTERNAL	2				0.018	0.0396
050	04612-00500	CIR CLIP EXTERNAL	2				0.009	0.0198
060	6A100-57110	SHAFT YOKE LH	1				0.46	1.012
070	6A100-57120	SHAFT YOKE RH	1				0.75	1.65
080	37410-57130	GEAR BEVEL	2			11T	0.25	0.55
090	6C040-57140	SHIM	2			0.8mm	0.006	0.0132
090	6C040-57130	SHIM	2			1.0mm	0.008	0.0176
090	6C040-57150	SHIM	2			1.2mm	0.009	0.0198
090	6C040-57160	SHIM	2			1.4mm	0.011	0.0242
100	08101-06007	BEARING BALL	2				0.16	0.352
110	04611-00620	CIR CLIP INTERNAL	2				0.011	0.0242
120	37410-57180	GEAR BEVEL	2			16T	0.32	0.704
130	67910-14230	BEARING BALL	2				0.084	0.1848
140	6C070-57212	SHAFT GEAR	2	≤13094		7T NOT SALE SEE NOTE	0	0
140	6C070-57213	SHAFT GEAR	2	≥13095	≠	7T	0.73	1.606
150	08101-06304	BEARING BALL	2				0.146	0.3212



HYDRAULIC PUMP(PS) [COMPONENT PARTS]

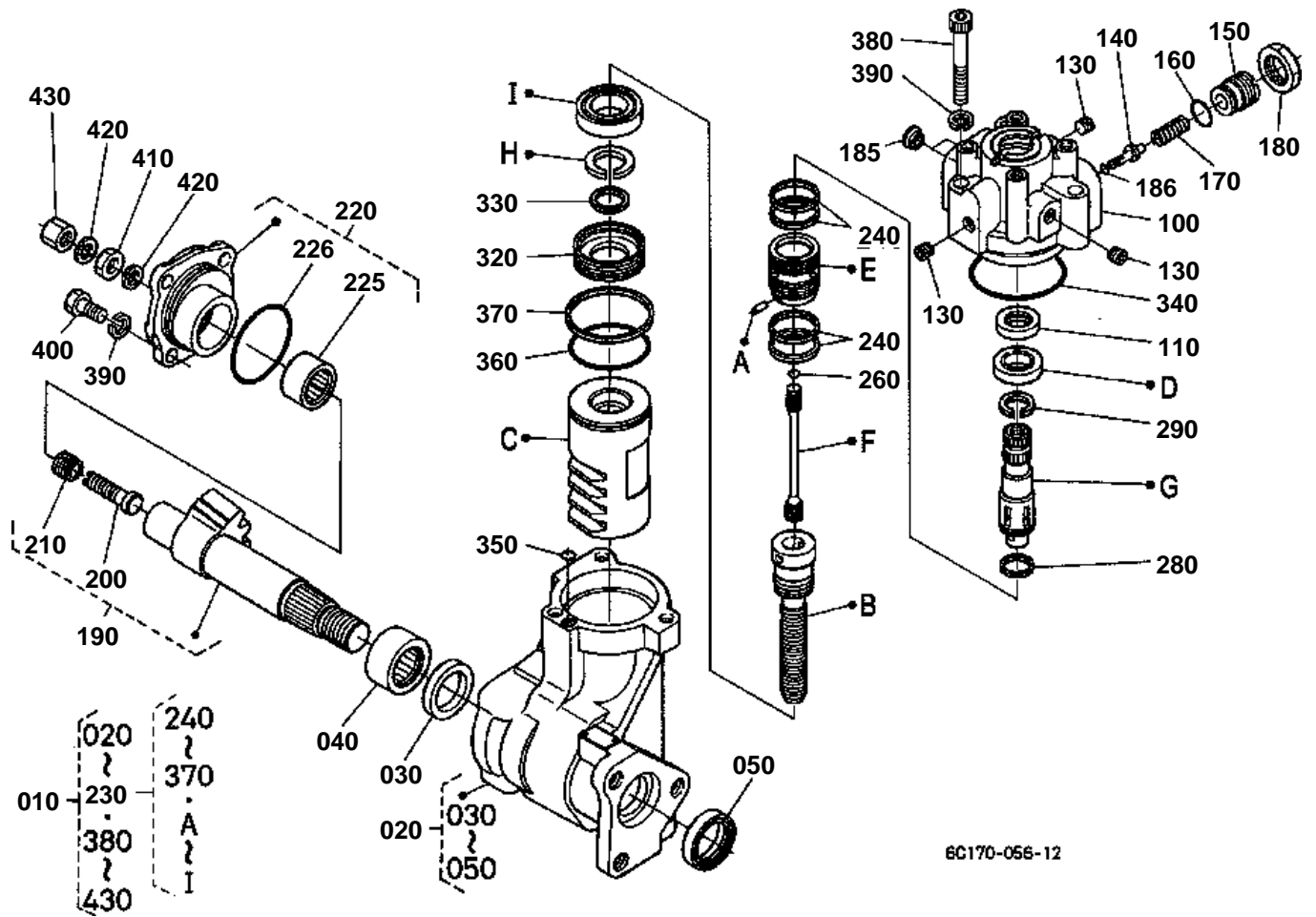



**HYDRAULIC OIL LINE(SUCTION)**  
S.No.;<=15496

↔ Interchangeable; ≠ not interchangeable; ← new for old; → old for new

REF.No	Part No.	Description	Q'ty	S.No.	I/C	REMARKS	Weight (kgf)	Weight (lb)
010	6C070-39110	PIPE SUCTION	1				0.72	1.584
020	66021-36390	FILTER OIL	1				0.185	0.407
030	04811-10300	O RING	2				0.001	0.0022
040	6C070-39150	HOSE INLET	1				0.125	0.275
050	67980-58640	CLAMP HOSE	1				0.02	0.044
060	67955-36230	CLAMP	1				0.023	0.0506

# HYDRAULIC OIL LINE(STEERING)

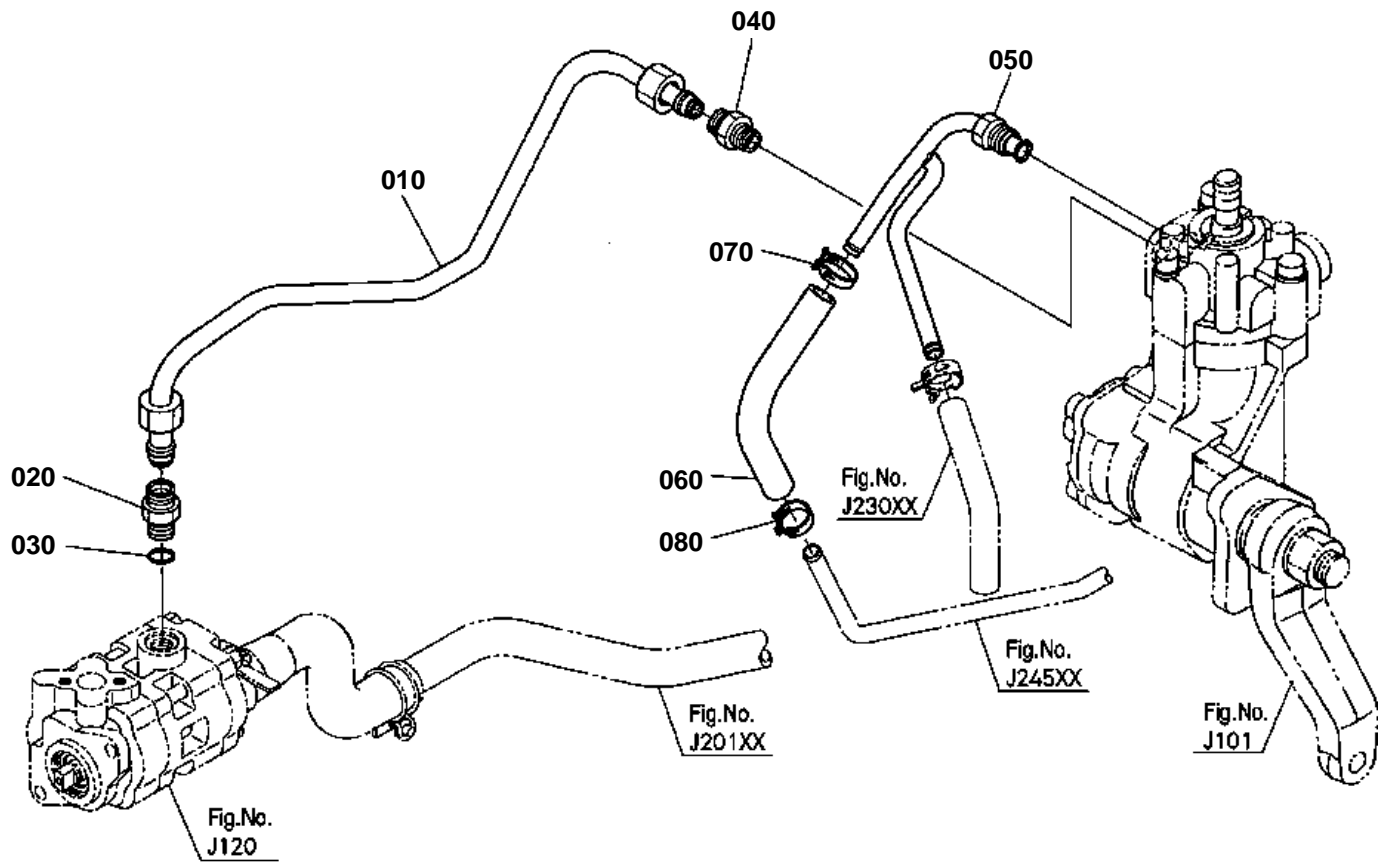

6C170-059-15



HYDRAULIC OIL LINE(OIL COOLER)  
S.No.;<=15496

↔ Interchangeable; ≠ not interchangeable; ← new for old; → old for new

REF.No	Part No.	Description	Q'ty	S.No.	I/C	REMARKS	Weight (kgf)	Weight (lb)
010	6C070-39320	PIPE RETURN	1				0.5	1.1
020	6C050-39410	CLAMP PIPE	1				0.013	0.0286
030	04013-60100	WASHER PLAIN	1				0.003	0.0066
040	04811-00120	O RING	2				0	0
040	04816-00120	O RING	2		↔		0.001	0.0022
050	01123-60816	BOLT	1				0.01	0.022
060	6C070-39350	PIPE	1				0.16	0.352
070	04811-00100	O RING	2				0	0
070	04816-00100	O RING	2		↔		0.001	0.0022
080	01123-60816	BOLT	1				0.01	0.022
090	6C070-39360	PIPE	1				0.4	0.88
100	06013-51002	JOINT PIPE	1				0.03	0.066
110	6C050-39410	CLAMP PIPE	1				0.013	0.0286
120	04013-60100	WASHER PLAIN	1				0.003	0.0066
130	32721-58712	PIPE COOLER	1				1.7	3.74
140	01125-50816	BOLT	2				0	0
150	06013-51202	JOINT PIPE	2				0.04	0.088

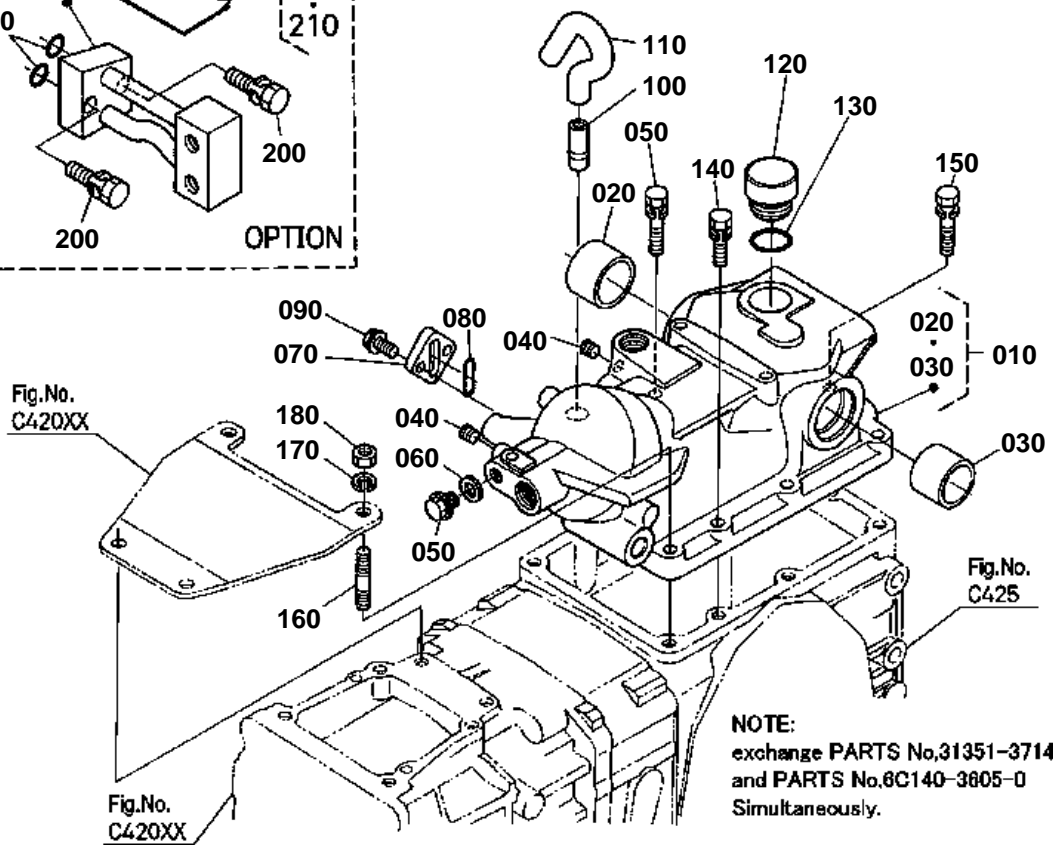
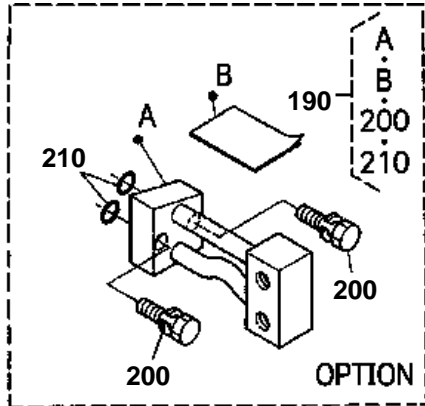

6C170-064-13

**CONTROL VALVE [COMPONENT PARTS]**

↔ Interchangeable; ≠ not interchangeable; ← new for old; → old for new

REF.No	Part No.	Description	Q'ty	S.No.	I/C	REMARKS	Weight (kgf)	Weight (lb)
010	6C070-36200	ASSY VALVE CONTROL	1	<=50178			0	0
010	6C070-36202	ASSY VALVE CONTROL	1	>=50179	←		1.36	2.992
020	6C070-36600	ASSY BODY-SPOOL	1				1.09	2.398
030	6C040-36652	LEVER	1				0.039	0.0858
040	6C040-36660	SPRING RETURN	1				0.01	0.022
050	6C040-36270	HOLDER SPRING	1				0.025	0.055
060	04613-50090	CIR CLIP EXTERNAL	1				0.001	0.0022
070	6C040-36670	POPPET	1				0.011	0.0242
080	6C040-36680	SPRING	1				0.001	0.0022
090	04810-00090	O RING	2				0	0
090	04817-00090	O RING	2		←		0.001	0.0022
100	6A100-36660	PLUG	1				0.015	0.033
110	48100-38320	POPPET	1				0.014	0.0308
120	48100-38330	SPRING	1				0.005	0.011
130	6A100-36670	PLUG	1				0.027	0.0594
140	6A100-36680	PLUG	1				0.042	0.0924
150	04810-06100	O RING	1				0	0
150	04817-06100	O RING	1		←		0.001	0.0022
160	6A100-36690	POPPET	1	<=50178			0.035	0.077
160	6C070-36690	POPPET	1	>=50179	←		0.037	0.0814
170	07715-00803	BALL	1				0.004	0.0088
180	6A100-36710	SPRING	1				0.01	0.022
190	04811-00050	O RING	1				0	0
190	04816-00050	O RING	1		←		0.001	0.0022
200	02052-50080	NUT	2	<=50178			0.004	0.0088
200	02112-50080	NUT	2	>=50179	←		0.003	0.0066
210	32701-36150	PLUG	3				0.005	0.011
220	32420-67380	PLUG	1				0.005	0.011
230	6A100-36720	SPRING PLUNGER	1				0.005	0.011
240	6A100-36730	SPRING	1				0.02	0.044
250	6C070-36740	PLUG	1				0.006	0.0132



### 3-POINT LINKAGE 1(TOP LINK)

↔ Interchangeable; ≠ not interchangeable; ← new for old; → old for new

REF.No	Part No.	Description	Q'ty	S.No.	I/C	REMARKS	Weight (kgf)	Weight (lb)
010	6C040-65190	BRACKET TOP LINK LH	1				0.65	1.43
020	6C040-65160	BRACKET TOP LINK RH	1				0.65	1.43
030	01123-51230	BOLT	4				0.04	0.088
040	6C070-65400	ASSY LINK TOP	1				2.12	4.664
050	03014-50606	SCREW PAN-HEAD	2				0.027	0.0594
060	04512-60060	WASHER SPRING	2				0.001	0.0022
070	02152-50200	NUT	1				0.032	0.0704
080	06613-10675	NIPPLE GREASE	1				0.003	0.0066
090	31150-71360	PIN JOINT	2				0.166	0.3652
100	34150-37640	PIN SET	2				0.06	0.132



## FRONT GRILLE [AU]

↔ Interchangeable; ≠ not interchangeable; ← new for old; → old for new

REF.No	Part No.	Description	Q'ty	S.No.	I/C	REMARKS	Weight (kgf)	Weight (lb)
010	6C075-54400	COMP.COVER FRONT	1				1	2.2
020	6C075-54600	COMP.NET FRONT	1				1.9	4.18
030	6C040-54423	COVER FRONT	1				0.159	0.3498
040	6C040-54533	COMP.PLATE	1				0.38	0.836
050	01754-50820	BOLT FLANGE	4				0.015	0.033
060	02054-50080	NUT	2				0.005	0.011
070	6C040-54540	NUT	6				0.001	0.0022
080	6C040-54910	STAY	2				0.012	0.0264
090	6C040-54920	STAY	2				0.014	0.0308
100	6C040-54140	TRIM	1				0.073	0.1606
110	67980-51510	TRIM	2				0.025	0.055
120	76611-53160	TRIM SHUTTER PLATE	2				0.02	0.044
130	6C045-54620	STAY	2				0.02	0.044
140	6C045-54630	TRIM	1				0.107	0.2354
150	6C045-54640	CUSHION	1				0.03	0.066
160	6C045-54650	CUSHION	2				0.009	0.0198
170	6C040-54364	SPRING	2				0.004	0.0088

SHUTTER PLATE [AU]

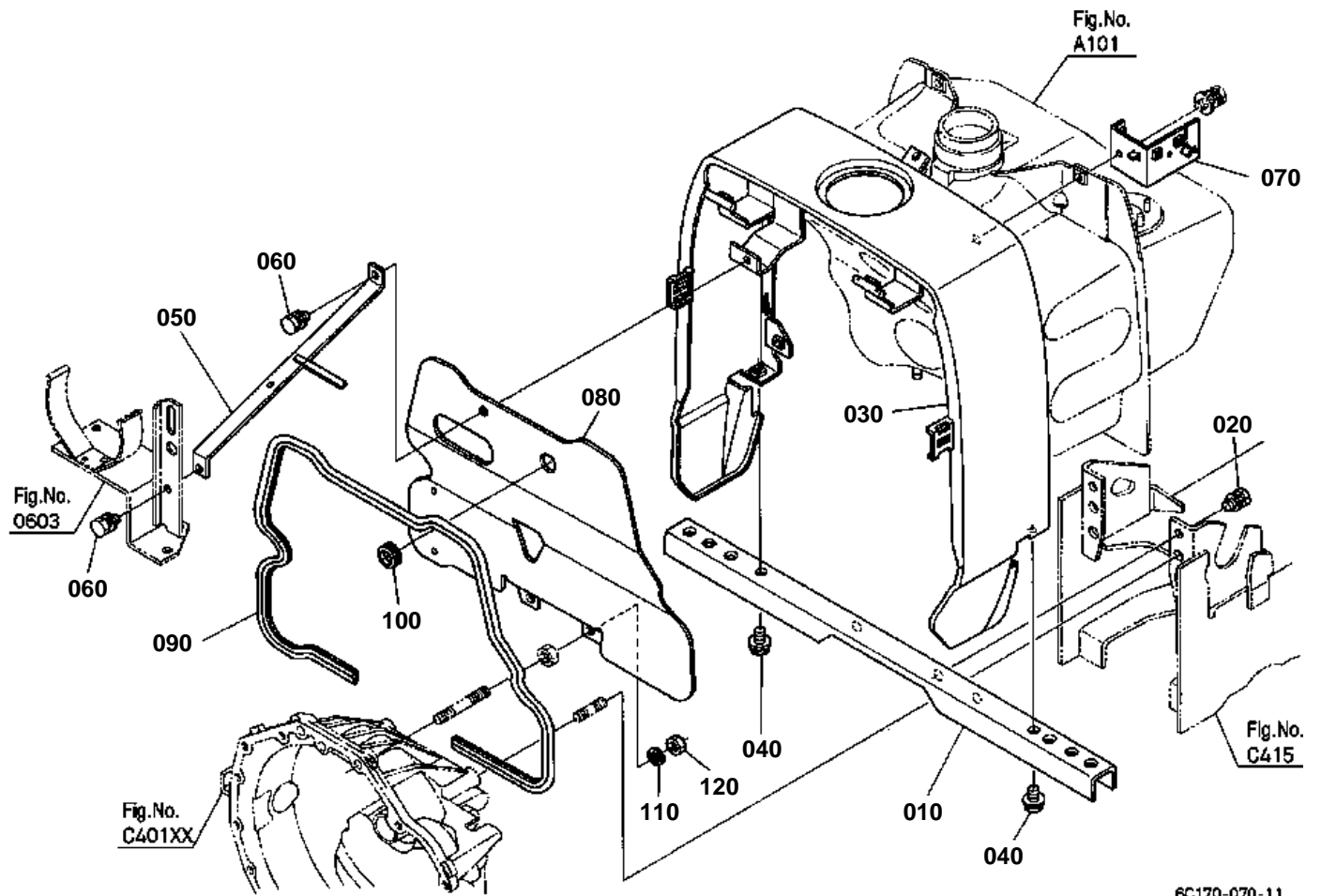

6C170-070-11



FENDER STAY [EXCEPT [AU]]  
S.No.;>=50101

↔ Interchangeable; ≠ not interchangeable; ← new for old; → old for new

REF.No	Part No.	Description	Q'ty	S.No.	I/C	REMARKS	Weight (kgf)	Weight (lb)
010	6C070-52730	STAY FENDER	1				1.34	2.948
020	99999-99999	BLANK	0				0	0
030	01125-51020	BOLT	2				0.005	0.011
040	6C070-52752	STAY FENDER	1				2.56	5.632
050	38240-29570	PLUG	1				0.001	0.0022
060	01125-60816	BOLT	4				0.01	0.022
070	13824-67580	CLAMP CORD	2				0.006	0.0132
080	6C040-52790	CASE TOOLS	1				0.23	0.506
090	01025-50616	BOLT	2				0.005	0.011



**SEAT SUPPORT**  
S.No.;>=54168

↔ Interchangeable; ≠ not interchangeable; ← new for old; → old for new

REF.No	Part No.	Description	Q'ty	S.No.	I/C	REMARKS	Weight (kgf)	Weight (lb)
010	6C070-52760	STAY SEAT BELT LH	1				0.115	0.253
020	6C040-52770	STAY SEAT BELT RH	1				0.1	0.22
030	01125-50818	BOLT	2				0.015	0.033
040	K2561-56850	ASSY BELT SEAT	1				0.81	1.782
050	01135-61020	BOLT	1				0.015	0.033
060	01135-61025	BOLT	1				0.04	0.088
070	02121-50080	NUT	4				0.01	0.022
080	01123-50820	BOLT	4				0.011	0.0242
090	6C140-45910	ADJUSTER SEAT LH	1				0.65	1.43
100	6C140-45920	ADJUSTER SEAT RH	1				0.85	1.87
110	02121-50080	NUT	4				0.01	0.022
120	6C070-45940	SUPPORT SEAL RAIL	1				0.78	1.716
130	01123-60816	BOLT	2				0.01	0.022
140	6C190-45950	STAY SEAT RAIL	1				1.01	2.222
150	02121-50080	NUT	4				0.01	0.022
160	6C040-45990	SPRING SEAT	2				0.2	0.44
170	66301-52820	CAP SPRING	1				0.04	0.088
180	6C070-45960	STAY SEAT	2				0.24	0.528
190	05525-50800	PIN SNAP	1				0.001	0.0022
200	6C070-88710	ASSY SEAT	1				13.25	29.15
201	6C070-88720	SEAT	1				8.4	18.48
202	6C070-88730	KIT ARM REST	1				3.185	7.007
210	6C070-52770	STAY FENDER	1				1.28	2.816
220	13824-67580	CLAMP CORD	1				0.006	0.0132
230	6C190-45970	STAY SEAT SWITCH	1				0.45	0.99
240	38240-29870	CUSHION	1				0.004	0.0088
250	05525-50800	PIN SNAP	1				0.001	0.0022
260	6C060-45983	SPRING SEAT SWITCH	1				0.031	0.0682
270	01125-60820	BOLT	1				0.015	0.033
280	6C060-45990	CAP SPRING	1				0.011	0.0242
290	6C070-45730	SPRING PLATE	1				0.04	0.088



ROPS(FOLDABLE TYPE)

↔ Interchangeable; ≠ not interchangeable; ← new for old; → old for new

REF.No	Part No.	Description	Q'ty	S.No.	I/C	REMARKS	Weight (kgf)	Weight (lb)
010	6C170-89504	ASSY ROPS	1				0	0
020	99999-99999	FRAME LOWER LH	1				0	0
030	99999-99999	ASSY FRAME LOWER RH	1				0	0
040	01123-51235	BOLT	10				0.041	0.0902
050	99999-99999	FRAME MIDDLE LH	1				0	0
060	6C140-54990	REFLECTOR LABEL	1				0.003	0.0066
070	99999-99999	FRAME MIDDLE RH	1				0	0
080	3A111-95540	LABEL ROPS CAUTION	1			ENGLISH	0.003	0.0066
080	3A112-95540	LABEL ROPS CAUTION	1			FRENCH	0.003	0.0066
090	6C140-54990	REFLECTOR LABEL	1				0.003	0.0066
100	0Y109-50952	BOLT	4				0.11	0.242
110	04013-60140	WASHER PLAIN	4				0.01	0.022
120	0Y450-50090	WASHER SPRING	4				0.007	0.0154
130	0Y205-50090	NUT	4				0.03	0.066
140	99999-99999	FRAME UPPER	1				0	0
150	TC050-48770	COVER ROPS	2	≤50725			0	0
150	TC050-48773	COVER ROPS	2	≥50726	←		0.03	0.066
160	TA240-48750	SET BOLT	2	≤51135			0	0
160	TA240-48752	SET BOLT	2	≥51136	←		0.435	0.957
170	04013-60160	WASHER PLAIN	2				0.01	0.022
180	02254-50160	NUT	2				0.04	0.088
190	05511-50430	PIN SPLIT	2				0.004	0.0088
200	04013-60160	WASHER PLAIN	4				0.01	0.022
210	99999-99999	PLATE CONNECTOR	1				0	0
220	0Y109-50616	BOLT	4				0.2	0.44
230	0Y450-50060	WASHER SPRING	4				0.003	0.0066
240	TA240-98480	LABEL ROPS WARNING	1			ENGLISH	0.005	0.011
240	3A112-98480	LABEL ROPS WARNING	1			FRENCH	0.004	0.0088
250	99999-99999	MANUAL ASSEMBLY	1				0	0
260	TA240-48680	OPERATOR'S MANUAL	1				0.025	0.055
270	K2561-56850	ASSY BELT SEAT	1				0.81	1.782
280	6C070-52760	STAY SEAT BELT LH	1				0.115	0.253
290	6C040-52770	STAY SEAT BELT RH	1				0.1	0.22
300	01135-61020	BOLT	1				0.015	0.033
310	01135-61025	BOLT	1				0.04	0.088
320	6C040-72210	COVER ROPS	2				0.066	0.1452
330	6A100-51380	CUSHION	2				0.003	0.0066
340	6C040-51342	BOLT	2				0.017	0.0374

**FRONT WHEEL(23\*8.50-14R4) [EXCEPT [AU]]**

↔ Interchangeable; ≠ not interchangeable; ← new for old; → old for new

REF.No	Part No.	Description	Q'ty	S.No.	I/C	REMARKS	Weight (kgf)	Weight (lb)
010	32721-50500	ASSY TIRE	1				0	0
020	32721-50510	ASSY TIRE RH	1				0	0
030	32721-50530	TIRE	1				11	24.2
040	32721-50540	WHEEL	1				11	24.2
050	32721-50550	LABEL LH	1			NOT SALE	0	0
060	32721-50520	ASSY TIRE RH	1				0	0
070	32721-50530	TIRE	1				11	24.2
080	32721-50540	WHEEL	1				11	24.2
090	32721-50560	LABEL RH	1			NOT SALE	0	0
100	99999-99999	BLANK	0				0	0
110	04013-60120	WASHER PLAIN	12				0.01	0.022
120	04512-60120	WASHER SPRING	12				0.005	0.011
130	02176-50120	NUT	12				0.01	0.022

**REAR WHEEL(13.6-16) [EXCEPT [AU]]**

↔ Interchangeable; ≠ not interchangeable; ← new for old; → old for new

REF.No	Part No.	Description	Q'ty	S.No.	I/C	REMARKS	Weight (kgf)	Weight (lb)
010	66428-17610	ASSY TIRE	2				0	0
020	32701-27950	WHEEL	2				0	0
030	66428-17630	TIRE	2				0	0
040	66428-17640	LABEL	2			NOT SALE	0	0
050	04011-60160	WASHER PLAIN	12				0.01	0.022
060	04512-60160	WASHER SPRING	12				0.01	0.022
070	02076-50160	NUT	4				0.03	0.066
080	01517-51632	STUD	4				0.076	0.1672
090	01173-51635	BOLT	8				0.008	0.0176



LABEL [EXCEPT [AU]] [ENGLISH]  
S.No.;<=15496

↔ Interchangeable; ≠ not interchangeable; ← new for old; → old for new

REF.No	Part No.	Description	Q'ty	S.No.	I/C	REMARKS	Weight (kgf)	Weight (lb)
010	6C070-47210	MARK MAIN SWITCH	1				0	0
020	6C070-47270	MARK MODEL LH	1				0.02	0.044
030	6C070-47280	MARK MODEL RH	1				0.02	0.044
040	6C040-47520	MARK PS	2				0.002	0.0044
050	6C040-47530	MARK 4WD	1				0.001	0.0022
060	6C050-47550	MARK HST	2				0.001	0.0022
070	6C070-47250	MARK PILLAR LH	1				0.001	0.0022
080	6C070-47260	MARK PILLAR RH	1				0.001	0.0022
090	6C040-47510	LABEL PARKING	1				0	0
100	TA040-49370	MARK ACCEL.GRIP	1				0.001	0.0022
110	6C090-49650	LABEL START CAUTION	1				0.005	0.011
120	6C070-47420	LABEL SAFETY	1				0	0
130	TA040-49350	LABEL DRAWBAR	1				0.002	0.0044
140	TA040-49320	LABEL ROPS WARNING	1				0.001	0.0022
150	6C040-47412	LABEL FILLER CAUTION	1				0.001	0.0022
160	32751-49580	LABEL FAN BELT	2				0.001	0.0022
170	TA040-49580	LABEL MUFFLER	1				0.001	0.0022
180	6C050-47480	LABEL PEDAL	1				0.002	0.0044
190	6C070-47310	LABEL LEVER LH	1				0.07	0.154
200	6C070-47320	LABEL LEVER RH	1				0.07	0.154
210	6C050-47310	LABEL HST	1				0	0
220	6C050-47242	LABEL SPEED SET	1				0.001	0.0022
230	32721-58282	LABEL CAUTION	1				0.001	0.0022
240	6C040-55590	LABEL BATTERY	1				0.001	0.0022
250	TA040-49590	LABEL PTO WARNING	1				0.002	0.0044
260	6C070-47332	LABEL	1				0.001	0.0022
270	99999-99999	NAME PLATE	1				0	0
275	16689-88430	LABEL FUEL	1				0.001	0.0022
280	6C070-47400	KIT LABEL SAFETY	1				0	0



LABEL [AU]  
S.No.;<=15496

↔ Interchangeable; ≠ not interchangeable; ← new for old; → old for new

REF.No	Part No.	Description	Q'ty	S.No.	I/C	REMARKS	Weight (kgf)	Weight (lb)
010	6C070-47210	MARK MAIN SWITCH	1				0	0
020	6C070-47270	MARK MODEL LH	1				0.02	0.044
030	6C070-47280	MARK MODEL RH	1				0.02	0.044
040	6C040-47520	MARK PS	2				0.002	0.0044
050	6C040-47530	MARK 4WD	1				0.001	0.0022
060	6C050-47550	MARK HST	2				0.001	0.0022
070	6C070-47250	MARK PILLAR LH	1				0.001	0.0022
080	6C070-47260	MARK PILLAR RH	1				0.001	0.0022
090	6C040-47510	LABEL PARKING	1				0	0
100	TA040-49370	MARK ACCEL.GRIP	1				0.001	0.0022
110	6C090-49650	LABEL START CAUTION	1				0.005	0.011
120	6C070-47420	LABEL SAFETY	1				0	0
130	TA040-49350	LABEL DRAWBAR	1				0.002	0.0044
140	TA040-49320	LABEL ROPS WARNING	1				0.001	0.0022
150	6C040-47412	LABEL FILLER CAUTION	1				0.001	0.0022
160	32751-49580	LABEL FAN BELT	2				0.001	0.0022
170	TA040-49580	LABEL MUFFLER	1				0.001	0.0022
180	6C050-47480	LABEL PEDAL	1				0.002	0.0044
190	6C070-47310	LABEL LEVER LH	1				0.07	0.154
200	6C070-47320	LABEL LEVER RH	1				0.07	0.154
210	6C050-47310	LABEL HST	1				0	0
220	6C050-47242	LABEL SPEED SET	1				0.001	0.0022
230	32721-58282	LABEL CAUTION	1				0.001	0.0022
240	6C040-55590	LABEL BATTERY	1				0.001	0.0022
250	TA040-49590	LABEL PTO WARNING	1				0.002	0.0044
260	6C070-47332	LABEL	1				0.001	0.0022
270	99999-99999	NAME PLATE	1				0	0
280	16689-88430	LABEL FUEL	1				0.001	0.0022

WORKING LIGHT KIT [OPTION]

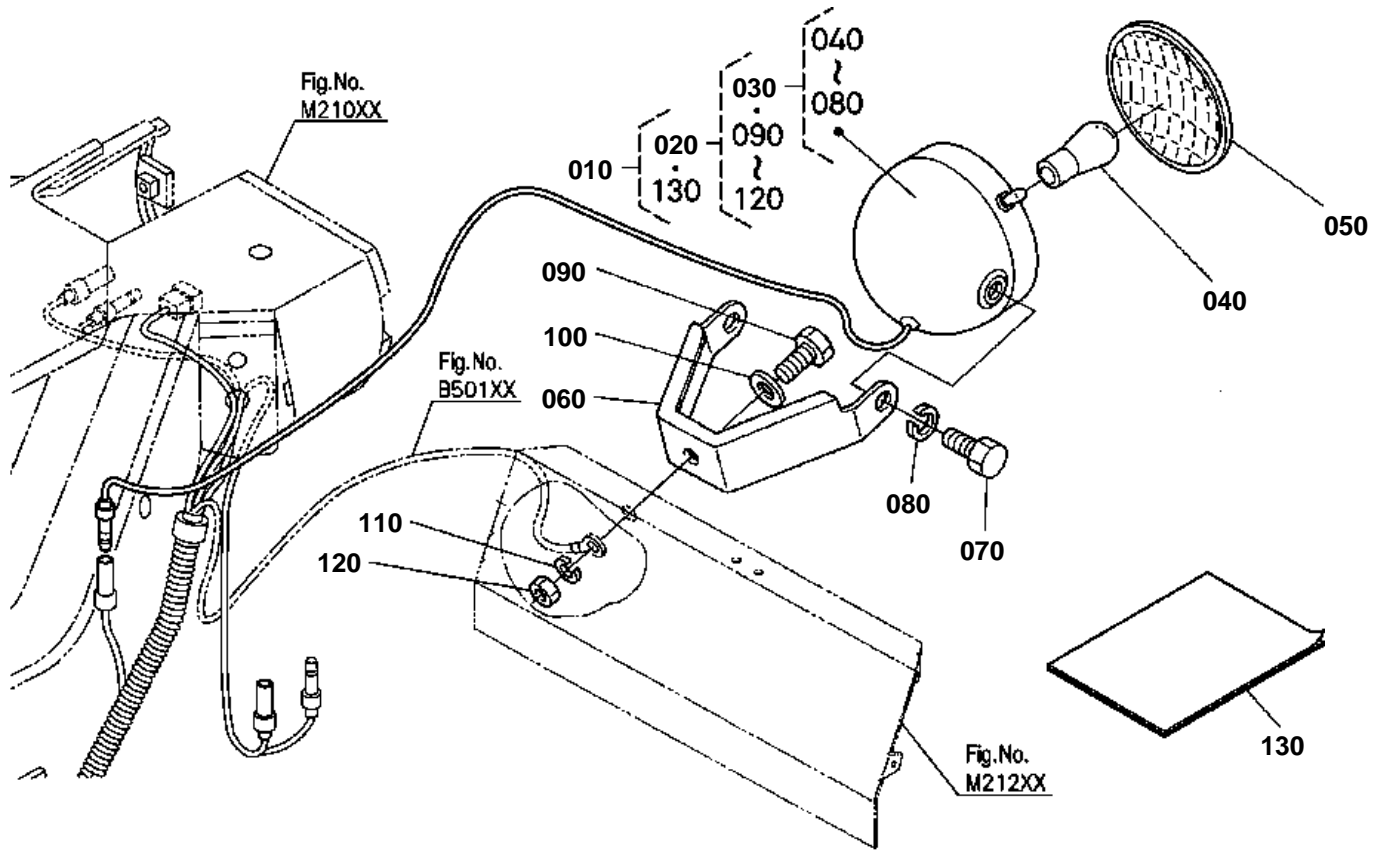

6C170-106-11

CLICK HERE TO **DOWNLOAD** THE COMPLETE MANUAL

- Thank you very much for reading the preview of the manual.
- You can download the complete manual from: [www.heydownloads.com](http://www.heydownloads.com) by clicking the link below



- Please note: If there is no response to CLICKING the link, please download this PDF first and then click on it.

CLICK HERE TO **DOWNLOAD** THE COMPLETE MANUAL