

DEPARTMENT OF THE ARMY
TECHNICAL MANUAL

TM 9-2320-209-34P

DEPARTMENT OF THE AIR FORCE
TECHNICAL ORDER

TO 36A12-1-494

DIRECT AND GENERAL SUPPORT MAINTENANCE
REPAIR PARTS AND SPECIAL TOOLS LISTS
(INCLUDING DEPOT MAINTENANCE REPAIR PARTS)

INSTRUMENT REPAIR SHOP, TRUCK MOUNTED:
M185, M185A1, M185A2, M185A3:
TRUCK, CARGO: M34, M35, M35A1,
M35A2, M35A2C, M36, M36A2, M36C:
TRUCK, DUMP: M47, M59, M342A2:
TRUCK, MAINTENANCE: EARTH BORING MACHINE
AND POLE SETTER, V18A/MTQ: M764:
TRUCK, MAINTENANCE: TELEPHONE CONSTRUCTION
AND MAINTENANCE V17A/MTQ:
TRUCK, PIPELINE CONSTRUCTION: M756²
TRUCK, TANK: FUEL SERVICING, 1,200-GAL.,
M49, M49A1C, M49A2C, M49C:
TRUCK, TANK: WATER, 1,000-GAL.,
M50, M50A1, M50A2, M50A3:
TRUCK, TRACTOR: M48, M275, M275A1, M275A2,
TRUCK, VAN: EXPANSIBLE, M292, M292A1, M292A2, M292A5:
TRUCK, VAN: SHOP, M109, M109A1, M109A2, M109A3:
TRUCK, WRECKER: CRANE, M108:
TRUCK, WRECKER: LIGHT, M60

HEADQUARTERS, DEPARTMENT OF THE ARMY

DECEMBER 1976

CLICK HERE TO **DOWNLOAD** THE COMPLETE MANUAL

- Thank you very much for reading the preview of the manual.
- You can download the complete manual from: www.heydownloads.com by clicking the link below



- Please note: If there is no response to CLICKING the link, please download this PDF first and then click on it.

CLICK HERE TO **DOWNLOAD** THE COMPLETE MANUAL

15	Frame, Towing Attachments		
	1501 Frame Assembly	262	114-118
	1503 Pintle and Towing Attachments	274	119
	1504 Spare Wheel Carrier and Tire Lock	276	120,121
	1506 Fifth Wheel	280	122
16	Springs and Shock Absorbers		
	1601 Springs	283	123-127
	1604 Shock Absorber Equipment	293	128
	1605 Torque, Radius and Stabilizer Rods	295	129
18	Body, Cab, Hood, and Hull		
	1801 Body, Cab, Hood and Hull Assemblies.	297	130-134
	1802 Fenders, Running Boards, etc.	307	135-137
	1806 Upholstery Seats and Carpets	314	138-142
	1808 Stowage Racks, Boxes, Straps, Etc.	322	143,144
	1810 Cargo Body	325	145-155
	1811 Tank Bodies	344	156-181
	1812 Special Purpose Bodies	410	182-267
20	Hoist, Winch, Capstan, Windlass, Power Control Unit and Power Takeoff		
	2001 Hoist, Capstan, Windlass, Crane or Winch Assembly	570	268-315
	2004 Power Takeoff Assembly	659	316-325
21	Bumpers and Guards		
	2101 Bumper, Brackets, Guards and Protective Devices	676	326
22	Body, Chassis and Accessory Items		
	2201 Canvas, Rubber or Plastic Items	679	327,328
	2202 Accessory Items	684	329-331
	2210 Data Plates and Instruction Holders	690	331A
33	Special Purpose Kits		
	3303 Winterization Kits	696	332-377
	3305 Deep Water Fording Kit....	788	378-382
	3307 Special Purpose Kits.....	796	383
47	Gages (Non-Electrical), Weighing and Measuring Devices		
	4701 Instruments	801	384-387
	4705 Flow Meter and Regulators.	807	388
95	General Use Standardized Parts		
	9501 Hardware Supplies and Bulk Material	809	

Section III. Special Tools List

Group 26 Special Tools and Test Equipment

2604 Special Tools	812	389-394
------------------------------	-----	---------

Section IV. National Stock Number and Part Number Index 867

TM9-2320-209-34P

(1) ILLUS.	(2) (a) FIG. NO.	(3) (b) ITEM NO.	(4) SMR CODE	(5) NATIONAL STOCK NUMBER	(6) PART NUMBER	(7) FSCM	(8) DESCRIPTION USABLE ON CODE	(9) U/M	(10) QTY INC IN UNIT
							0100 - ENGINE ASSEMBLY (CONT'D)		
4	1		KFFZZ		11609268	19207	CROSSMEMBER ASSEMBLY: WELDED (PART OF KIT, P/N 5704145) AC	EA	1
4	2		PAFZZ	5310-00-930-9224	10937876	19207	WASHER, FLAT (PART OF KIT, P/N 5704145) AC	EA	6
4	3		PAFZZ	5310-00-930-9095	10937657	19207	NUT,SPECIAL(PART OF KIT, P/N 5704145) AC	EA	4
4	4		PAFZZ	5306-00-930-9091	10937875-2	19207	BOLT, SHOULDER (PART OF KIT, P/N 5704145) AC	EA	2
4	5		PAFZZ	5306-00-930-9092	10937875-3	19207	BOLT, SHOULDER (PART OF KIT, P/N 5704145) AC	EA	2
4			PAFZZ	2590-01-010-5049	5704145	19207	REPAIR KIT, FRONT CROSSMEMBER AC	EA	1
4	1						CROSSMEMBER ASSEMBLY AC	EA	1
4	2						WASHER AC	EA	6
4	3						NUT AC	EA	4
4	4						BOLT AC	EA	2
4	5						BOLT AC	EA	2
5	1		PAOZZ	5306-00-145-0879	10872152-1		BOLT, S: MOUNT (M44A2) AC	EA	2
5	2		PAOZZ	5310-00-850-7048	10872160	19207	WASHER, FLAT: ENGINE FRONT MOUNT (M44A2) AC	EA	2
5	3		PAOZZ	5340-00-753-8641	7538641	19207	MOUNT, RESILIENT: INSULATOR (2) UPPER FRONT (2) UPPER REAR ENGINE MOUNT (M44A2) AC	EA	4
5	4		PAOZZ	5340-00-753-8640	7538640	19207	MOUNT,RESILIENT: INSULATOR (2) LOWER FRONT (2) LOWER REAR ENGINE MOUNT (M44A2) AC	EA	4
5	5		PAOZZ	5310-00-022-3305	10897126	19207	WASHER, FLAT: FRONT (2) REAR (2) ENGINE MOUNT (M44A2) AC	EA	4
5	6		PAOZZ	5310-00-488-3888	MS51943-40	96906	NUT, SELF-LOCKING: ENGINE FRONT MOUNT (M44A2) AC	EA	4
5	7		PAFZZ	2990-00-571-7041	11677072-2	19207	SUPPORT, ENGINE: FRONT, LH (M44A2) AC	EA	1
5	8		PAFZZ	2990-00-571-7048	11677072-1	19207	SUPPORT, ENGINE: FRONT, LH (M44A2) AC	EA	1
5	9		PAFZZ		MS35764-920	96906	BOLT, SELF-LOCKING: HEX HD, GRADE 8, 3/4-10 THD SIZE, 1 3/4 IN. (M44A2) AC	EA	2
5	9.1		PAFZZ		MS35764-922	96906	BOLT, 2 1/4 LG AC	EA	2
5	10		PAFZZ	5310-01-023-8594	10937969-1	19207	WASHER, FLAT (M44A2) AC	EA	2
5	11		PAFZZ		MS35764-835	96906	BOLT,SELF-LOCKING:HEX HD, GRADE 8, 3\8-16 THD SIZE, 1 1/4 IN. LG(M44A2) AC	EA	6
5	12		PAFZZ	5310-01-047-9391	10937969-2	19207	WASHER, FLAT (M44A2) AC	EA	6

(1) ILLUS.	(2)	(3)	(4)	(5)	(6)	(7)	(8)
FIG. NO.	ITEM NO.	SMR CODE	NATIONAL STOCK NUMBER	PART NUMBER	FSCM	DESCRIPTION USABLE ON CODE	QTY INC IN UNIT
0304 - AIR CLEANER (CONT'D)							
8	8	PAOZZ	5310-00-959-7600	MS51922-5	96906	NUT, SELF-LOCKING AB,AC	EA 2
8	9	PAOZZ	5305-00-068-0507	MS90726-7	96906	SCREW, CAP, HEXAGON HEAD AB,AC	EA 2
8	10	PAOZZ	2940-00-909-2453	MS53063-4	96906	INDICATOR, AIR CLEANER: WARNING AB,AC	EA 1
8	10.1	PAOZZ	5340-00-178-6109	10896489	19207	BRACKET, AIR HOSE AB,AC	EA 1
8	11	PAOZZ	4730-00-838-2379	MS21920-35	96906	CLAMP,HOSE: AIR CLEANER TO FILTER HOOD AB, AC	EA 1
8	12	PAOZZ	2940-00-876-8544	10917048	19207	HOOD, INTAKE AIR CLEANER AB, AC	EA 1
8	13	PAOZZ	5310-00-982-4908	MS21045-6	96906	NUT, SELF-LOCKING AB,AC	EA 4
8	13	PAOZZ	5310-00-814-0672	MS51943-36	96906	NUT, SELF-LOCKING AB,AC	EA 4
8	14	PAOZZ	5310-00-637-9541	MS35338-46	96906	WASHER, LOCK AB,AC	EA 4
8	15	PAOZZ	5305-00-269-2808	MS90726-65	96906	SCREW,CAP,HEXAGON HEAD AB,AC	EA 4
8	16	PAOZZ	5310-00-080-6004	MS27183-14	96906	WASHER, FLAT AB	EA 4
8	17	PAOZZ	5305-00-269-2807	MS90726-64	96906	SCREW, CAP, HEXAGON HEAD AB	EA 1
8	18	PAOOO	2940-00-129-5339	10912376	19207	AIR CLEANER, INTAKE AB,AC	EA 1
8	19	XAOZZ		10899118	19207	SHELL AB,AC	EA 1
8	20	PAOZZ	2940-00-804-7898	10912373	19207	FILTER ELEMENT, INTAKE AIR CLEANER AB,AC	EA 1
8	21	PAOZZ	5330-00-804-7899	10899110	19207	SEAL, RUBBER, SPECIAL SHAPE: AIR CLEANER AB,AC	EA 1
8	22	PAOZZ	2940-00-004-4289	10899130	19207	HEAD AB,AC	EA 1
8	23	PAOZZ	7690-00-004-8434	10912383	19207	DECAL, CLEANING INSTRUCTIONS AB,AC	EA 1
8	24	PAOZZ	5340-00-162-1987	10899127	19207	LATCH ASSEMBLY AB,AC	EA 3
8	25	PAOZZ	4730-00-908-6293	MS35842-15	96906	CLAMP AC	EA 2
8	26	PAOZZ	4720-00-065-7537	10896891	19207	HOSE AC	EA 1
8	27	PAOZZ	2940-00-930-1623	10896641	19207	OUTLET AIR CLEANER AC	EA 1
8	28	PAOZZ	4730-00-908-6292	MS35842-14	96906	CLAMP AC	EA 2
8	29	PAOZZ	4720-00-065-7538	10896890	19207	HOSE AC	EA 1
9	1	PAOZZ	4730-00-288-8257	137414	24617	COUPLING, TUBE AC	EA 1
9	2	XBOZZ		7373213	19207	LINE AC	EA 1
9	3	PAOZZ	4730-00-014-3343	143343	24617	ELBOW, PIPE TO TUBE AC	EA 1
9	4	PAOZZ	4730-00-618-6789	192087	00000	COUPLING, PIPE AC	EA 1
9	5	PAOZZ	5310-00-982-4908	MS21045-6	96906	NUT, SELF-LOCKING AC	EA 1
9	6	PAOZZ	5305-00-269-2803	MS90726-60	96906	SCREW,CAP,HEXAGON HEAD AC	EA 1
9	7	PAOZZ	5340-00-833-8476	MS21333-122	96906	CLAMP, LOOP AC	EA 2
9	8	XBOZZ		7373376	19207	LINE AC	EA 1
9	9	XBOZZ	2530-00-706-0321	7060321	19207	LINE AC	EA 1
9	10	PAOZZ	4710-01-010-3624	11677124	19207	TUBE ASSEMBLY, METAL: MASTER CYLINDER VENT AC	EA 1
9	11	PAOZZ	4730-00-737-3367	7373367	19207	TEE, TUBE: MASTER CYLINDER BOOSTER AC	EA 1

TM9-2320-209-34P

(1) ILLUS.	(2) (a) FIG. NO.	(3) (b) ITEM NO.	(4) SMR CODE	(5) NATIONAL STOCK NUMBER	(6) PART NUMBER	(7) FSCM	(8) DESCRIPTION USABLE ON CODE	(9) U/M	(10) QTY INC IN UNIT
0306 - TANKS, LINES, FITTINGS, HEADERS (CONT'D)									
14	6		MOOZZ		10896307	19207	TUBE ASSEMBLY, METAL (MFD FROM TUBE NSN 4710-00-277-5529, 2 EA NUT, NSN 4730-00-014-2435) AC	EA	1
14	7		PAOZZ	4730-00-289-3261	238X8	79470	ADAPTER, STRAIGHT PIPE TO TUBE: FUEL SUPPLY LINE FRONT AC	EA	1
14	8		PAOZZ	4720-00-809-6914	10896241	19207	HOSE ASSEMBLY, RUBBER: FUEL RETURN LINE AC	EA	1
14	9		PAOZZ	5305-00-225-3840	MS90725-7	96906	SCREW, CAP, HEXAGON HEAD AC	EA	2
14	10		PAOZZ	5310-00-959-7600	MS51922-5	96906	NUT, SELF-LOCKING AC	EA	2
14	11		PAOZZ	5340-00-984-8540	MS21333-102	96906	CLAMP AC	EA	2
14	12		MOOZZ		11609292	19207	TUBE, ASSEMBLY, METAL (MFD FROM TUBE, NSN 4710-00-277-5529, 2 EA NUT, NSN 4730-00-014-2435) AC	EA	1
14	13		PAOZZ	4730-00-221-6215	400X8	79470	ELBOW, PIPE TO TUBE: FUEL SUPPLY LINE TO FILTER AC	EA	1
14	14		PAOZZ	4730-00-126-8896	444034	21450	BUSHING AC	EA	1
14	15		PAOZZ	5305-00-269-2802	MS90726-59	96906	SCREW,CAP,HEXAGON HEAD AC	EA	4
14	16		PAOZZ	5310-00-637-9541	MS35338-46	96906	WASHER, LOCK AC	EA	4
14	17		PAOZZ	4820-00-752-9040	MS35782-4	96906	COCK, DRAIN AC	EA	1
14	18		PAOZZ	4730-00-278-8888	137415	21450	COUPLING, TUBE: FUEL RETURN LINE, FRONT AB	EA	1
14	19		PAOZZ	5340-00-833-8476	MS21333-122	96906	CLAMP, LOOP AB	EA	1
14	20		MOOZZ		10896310	19207	LINE (MFD FROM TUBE, NSN 4710-00-277-5527, 2 EA NUT, NSN 4730-00-014-2434) AB	EA	1
14	21		PAOZZ	2590-00-737-3270	7373270	19207	GROMMET, RUBBER COATED AB	EA	1
14	22		PAOZZ	4730-00-277-8274	137423	21450	ELBOW, PIPE TO TUBE: FUEL SUPPLY LINE TO HOSE AB	EA	1
14	23		PAOZZ	5310-00-959-1488	MS51922-21	96906	NUT, SELF-LOCKING AC	EA	1
14	24		PAOZZ	5305-00-269-2803	MS90726-60	96906	SCREW, CAP, HEXAGON HEAD AC	EA	1
14	25		MOOZZ		10896309	19207	LINE (MFD FROM TUBE, NSN 4710-00-277-5517, 2 EA NUT, NSN 4730-00-014-2434) AC	EA	1
14	26		PAOZZ	4720-00-809-6913	10896242	19207	HOSE ASSEMBLY, RUBBER: FUEL RETURN LINE AB	EA	1
14	27		PAOZZ	4730-00-231-4013	MS20822-6	96906	ELBOW, PIPE TO TUBE: FUEL RETURN LINE AB	EA	1

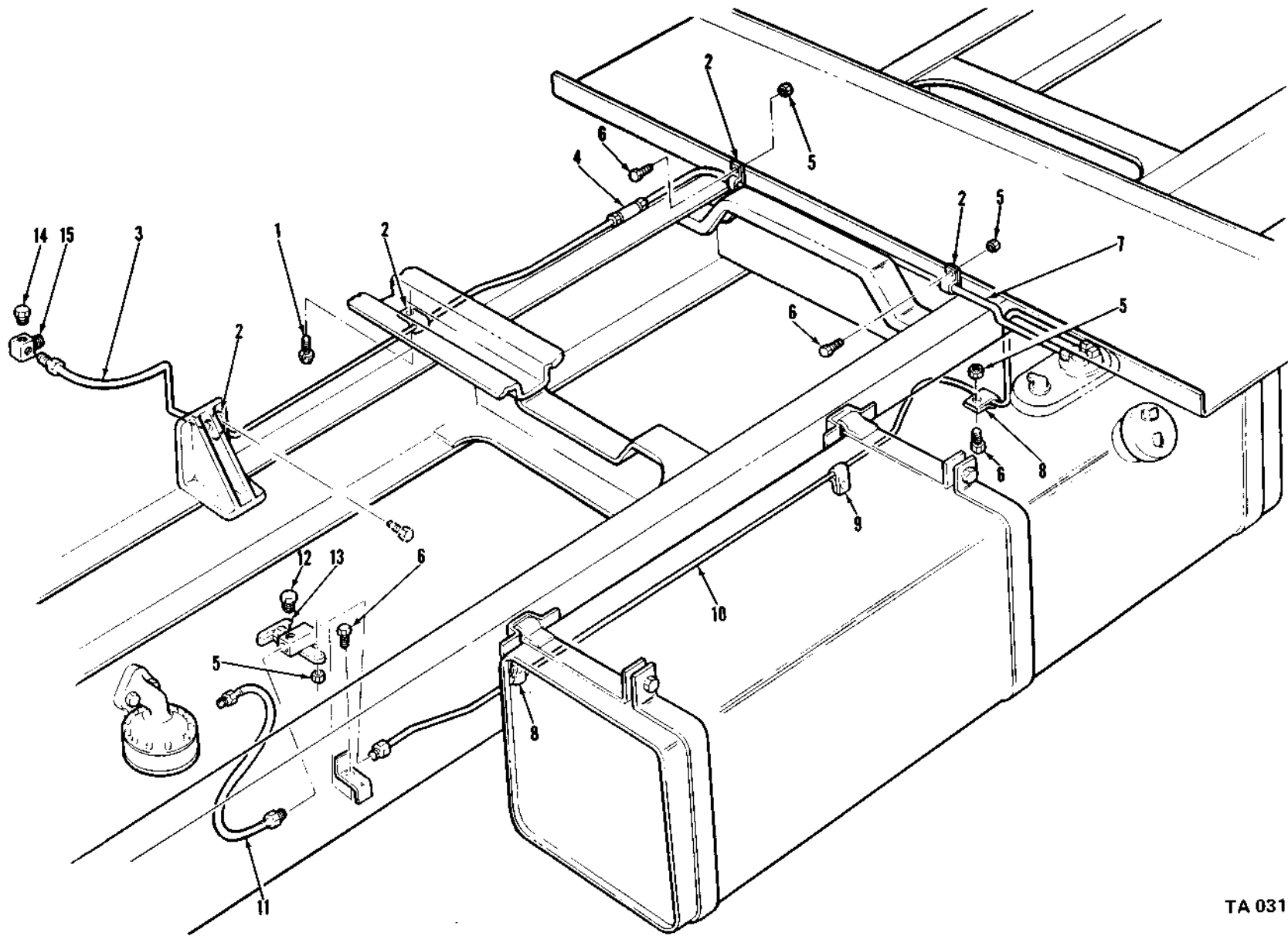
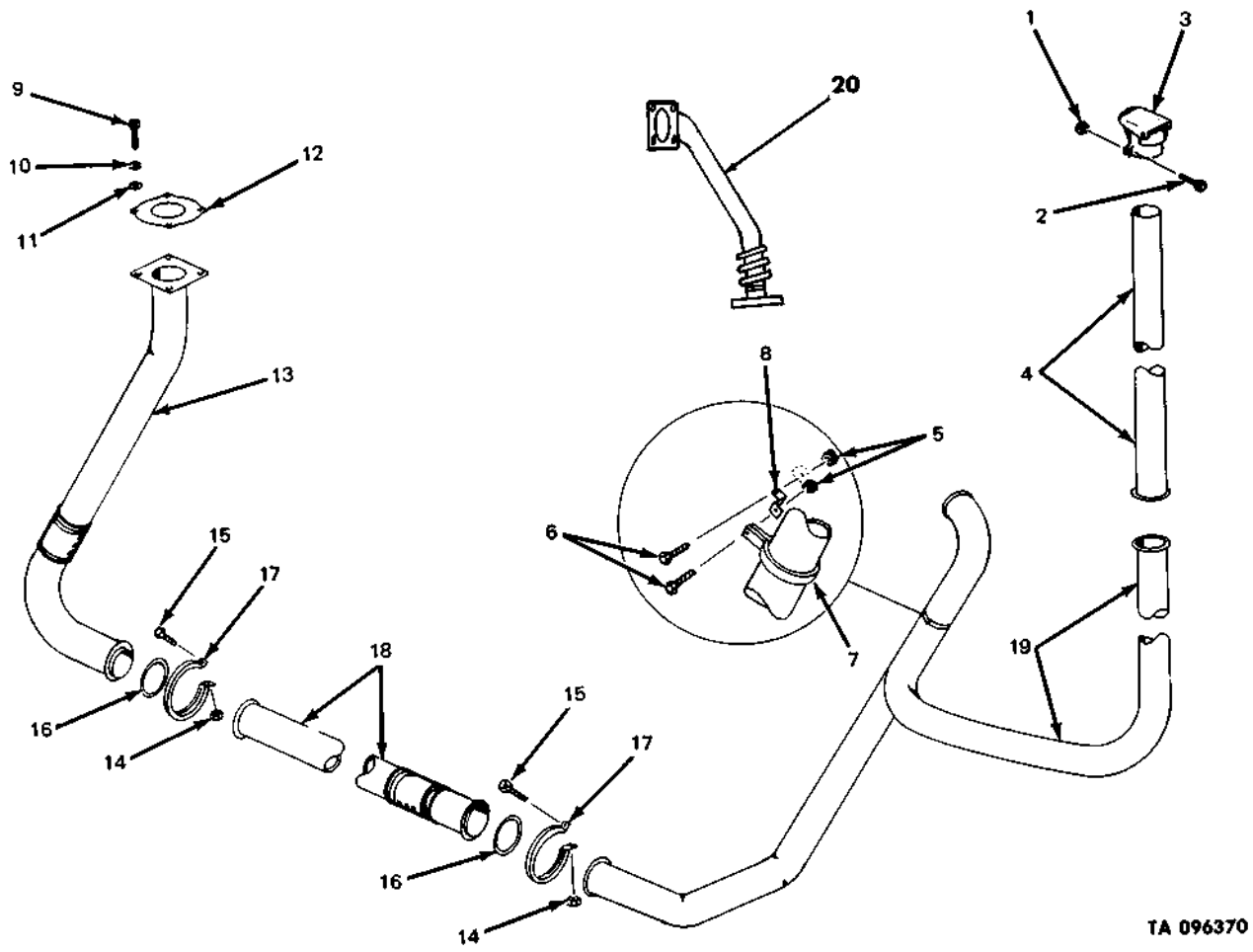

Figure 15. Vehicle fuel lines and related parts (gasoline).

TA 031105

(1) ILLUS.	(2) (a) FIG. NO.	(3) (b) ITEM NO.	(4) SMR CODE	(5) NATIONAL STOCK NUMBER	(6) PART NUMBER	(7) FSCM	(8) DESCRIPTION USABLE ON CODE	(9) U/M	(10) QTY INC IN UNIT
							0312-ACCELERATOR, THROTTLE OR CHOKE CONTROLS (CONT'D)		
23	6	PAOZZ	5310-00-959-1488	MS51922-21	96906		NUT, PLAIN, HEXAGON: ENGINE STOP CONTROL, THROTTLE CONTROL, CHOKE CONTROL AA	EA	2
23	7	PAOZZ	5310-00-637-9541	MS35338-46	96906		WASHER, LOCK: ATTACHES CONTROL ASSEMBLY AA	EA	2
23	8	PAOZZ	2590-00-693-0613	7373342	19207		CONTROL: CHOKE, W/KNOB AA	EA	1
23	9	PAOZZ	2590-00-606-3039	8332525	19207		BUSHING, RUBBER COAT AA	EA	1
23	10	PAOZZ	5310-00-959-7600	MS51922-5	96906		NUT, SELF-LOCKING AA	EA	1
23	11	PAOOO	2540-00-753-9136	7539136	19207		LINK: THROTTLE CROSS SHAFT LEVER TO CARBURETOR AA	EA	1
23	12	PAOZZ	3040-00-371-5584	191474	00000		BALL JOINT: THROTTLE CROSS SHAFT TO CARBURETOR LINK AND ACCELERATOR PEDAL LEVER LINK AA	EA	4
23	13	PAOZZ	5310-00-971-7989	MS35691-5	96906		NUT, PLAIN, HEXAGON AA	EA	4
23	14	PAOZZ	5306-00-753-9110	7539110	19207		ROD, THREADED END: CARBURETOR LINK AA	EA	1
23	15	PAOZZ	3040-00-696-0261	7373264	19207		CONNECTING LINK: CONTROL TO CROSS SHAFT LINK AA	EA	1
23	16	XBOZZ		7373265	19207		CLIP AA	EA	1
23	17	PAOZZ	5360-00-753-9129	9539129	19207		SPRING, HELICAL, EXTENSION: THROTTLE RETURN AA	EA	1
23	18	PAOOO	2540-00-753-9137	7539137	19207		LINK: THROTTLE CROSS SHAFT LEVER TO ACCELERATOR LEVER (COMPONENTS SAME AS LINK, NSN 2540-00-753- 9136) AA	EA	1
23	19	PAOZZ	5306-00-753-9111	7539111	19207		ROD, THREADED END: ACCELERATOR LEVER LINK AA	EA	1
23	20	PAOOO	2540-00-753-9113	7539113	19207		SHAFT: CROSS THROTTLE, W/BRACKETS AND LEVERS AA	EA	1
23	21	PAOZZ	5315-00-276-5160	MS35671-30	96906		PIN, GROOVED, HEADLESS: THROTTLE CROSS SHAFT, LINK AA	EA	2
23	22	PAOZZ	2590-00-752-9235	7529235	19207		LEVER, REMOTE CONTROL: RIGHT AA	EA	1
23	23	PAOZZ	2590-00-004-6851	7529237	19207		BRACKET AA	EA	1
23	24	PAOZZ	5340-00-170-0308	7529236	19207		SHAFT AA	EA	1
23	25	PAOZZ	2540-00-752-9238	7529238	19207		LINK: THROTTLE CROSS SHAFT, LEFT AA	EA	1
23	26	PAOZZ	4730-00-050-4203	MS15001-1	96906		FITTING, LUBRICATION: THROTTLE CROSS SHAFT AA	EA	2

(1)	(2)	(3)	(4)	(5)	(6)	(7)	(8)
ILLUS.							QTY
(a)	(b)	SMR	NATIONAL	PART		DESCRIPTION	U/M
FIG.	ITEM	CODE	STOCK	NUMBER	FSCM		INC
NO.	NO.		NUMBER			USABLE ON CODE	IN
							UNIT
0401-MUFFLER AND PIPES (CONT'D)							
27	45	PAOZZ	5310-00-982-4908	MS21045-6	96906	NUT,SELF-LOCKING (M50A2)	EA 1
27	46	PAOZZ	5310-00-221-9743	7368549	19207	WASHER (M50A2)	EA 2
27	47	PAOZZ	5340-00-664-3532	8329898	19207	BRACKET,ANGLE: BY-PASS VALVE DAMPER (M50A2)	EA 1
27	48	PAOZZ	5310-00-067-9507	MS51922-37	96906	NUT, SELF-LOCKING (M50A2)	EA 1
27	49	PAOZZ	5315-00-815-1405	MS24665-151	96906	PIN, COTTER (M50A2)	EA 1
27	50	PAOZZ	2990-00-968-0033	10896700	19207	SWIVEL,WIRE STOP: EXHAUST PIPE BY-PASS VALVE (M50A2)	EA 1
27	51	XDOZZ		10897010	19207	LEVER (M50A2)	EA 1
27	52	XDOZZ		7368550	19207	WASHER (M50A2)	EA 1
27	53	XDOZZ		10897007	19207	COVER (M50A2)	EA 1
27	54	XDOZZ		10897008	19207	GASKET (M50A2)	EA 1
27	55	XAOZZ		10897006	19207	DAMPER (M50A2)	EA 1
27	56	XAOZZ		10896980-1	19207	VALVE ASSEMBLY (M50A2)	EA 1
28	1	PAOZZ	2990-00-832-7446	10937406	19207	PIPE, EXHAUST: STACK PIPE EXHAUST EXCEPT WATER TANK AC	EA 1
28	2	PAOZZ	2990-00-832-7455	10937409	19207	BRACKET, EXHAUST AC	EA 1
28	3	PAOZZ	2510-00-832-8900	10937412	19207	SHIELD,SAND AC	EA 1
28	4	PAOZZ	2510-00-832-8069	10937412-1	19207	SHIELD,FENDER AC	EA 1
28	5	PAOZZ	5310-00-959-7600	MS51922-5	96906	NUT,SELF-LOCKING AC	EA 2
28	6	PAOZZ	2990-00-873-6928	11609356	19207	STACK PIPE, EXHAUST AC	EA 1
28	7	PAOZZ	2990-00-873-6925	11609355	19207	PIPE, EXHAUST AC	EA 1
28	8	PAOZZ	5330-00-179-9223	11609349-1	19207	GASKET AC	EA 2
28	9	PAOZZ	5340-00-182-4801	11609348-7	19207	COUPLING, PLANT AC	EA 2
28	10	PAOZZ	5305-00-140-3942	10937837-3	19207	SCREW,CAP,HEXAGON HEAD AC	EA 2
28	11	PAOZZ	5310-00-139-4627	11609727-1	19207	NUT AC	EA 2
28	12	PAOZZ	5310-00-930-9095	10937657	19207	NUT, SELF-LOCKING AC	EA 5
28	13	PAOZZ	5330-00-066-2551	10935281	19207	GASKET: EXHAUST MANIFOLD TOP ELBOW AC	EA 1
28	14	PAOZZ	4730-00-066-8876	10896628	19207	ELBOW, EXHAUST: ENGINE MOUNTED AC	EA 1
28	15	XBOZZ	5310-00-850-3892	10898732	19207	NUT SELF-LOCKING AC	EA 2
28	16	PAOZZ	5306-00-737-2758	7372758	19207	BOLT,MACHINE AC	EA 5
28	17	PAOZZ	5330-00-908-6277	10896968	19207	GASKET: EXHAUST ELBOW TO PIPE AC	EA 1
28	18	PAOZZ	2990-00-873-6927	11609357	19207	PIPE,EXHAUST: MUFFLER INTAKE AC	EA 1



TA 096370

Figure 30. Engine exhaust pipes and stack pipe (M50A3).

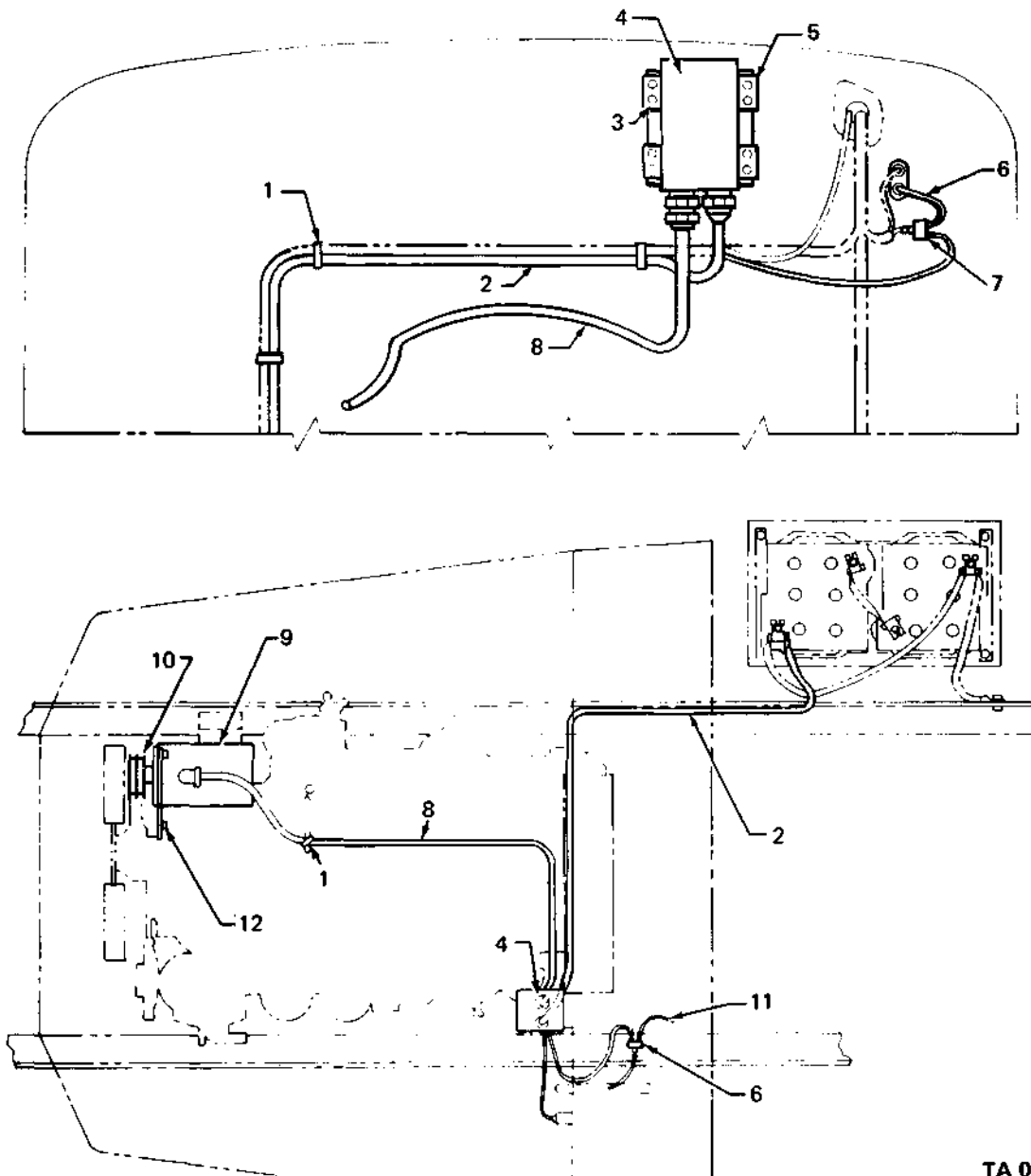

TA 031123

Figure 34. 100 Ampere alternator conversion kit assembly.

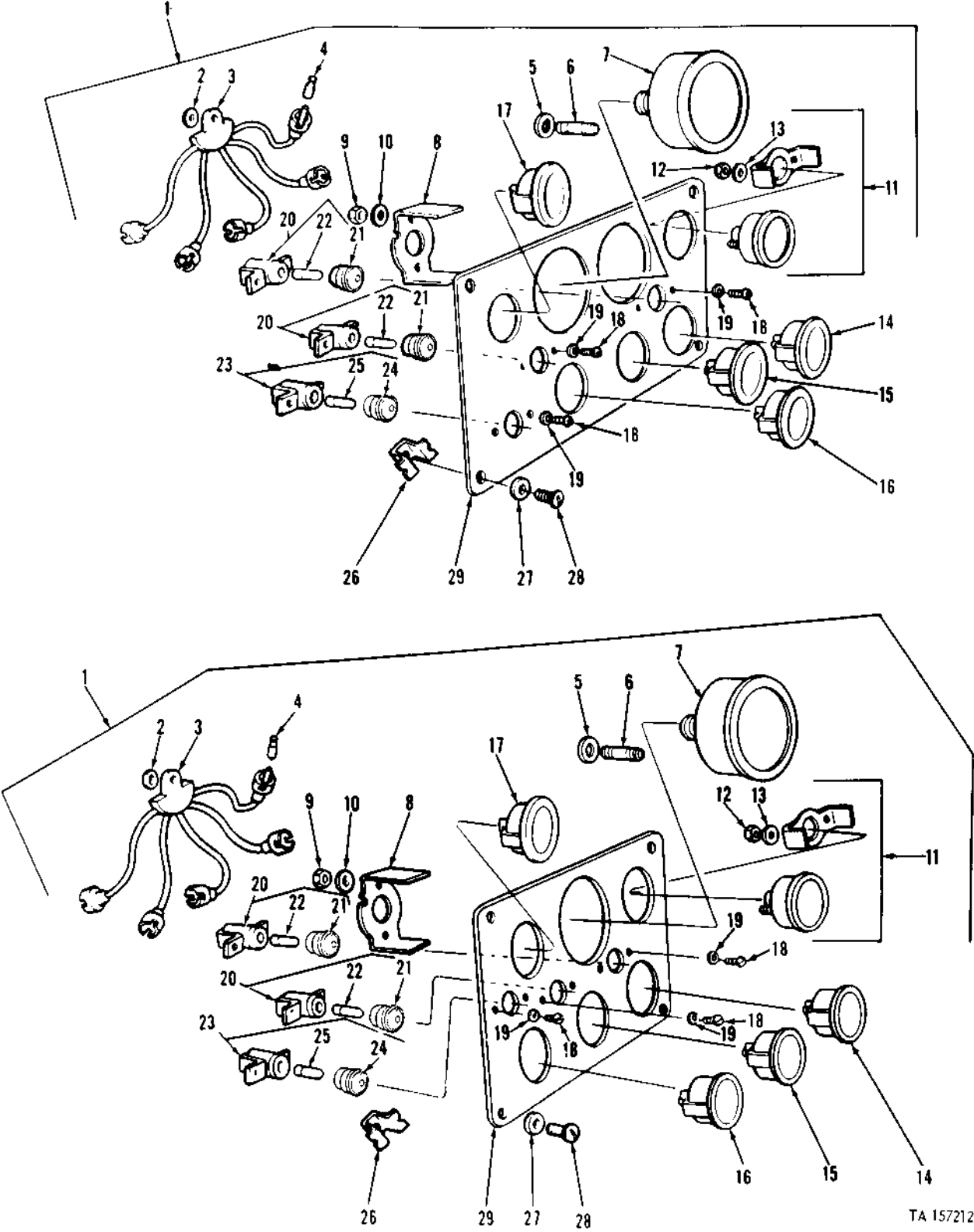
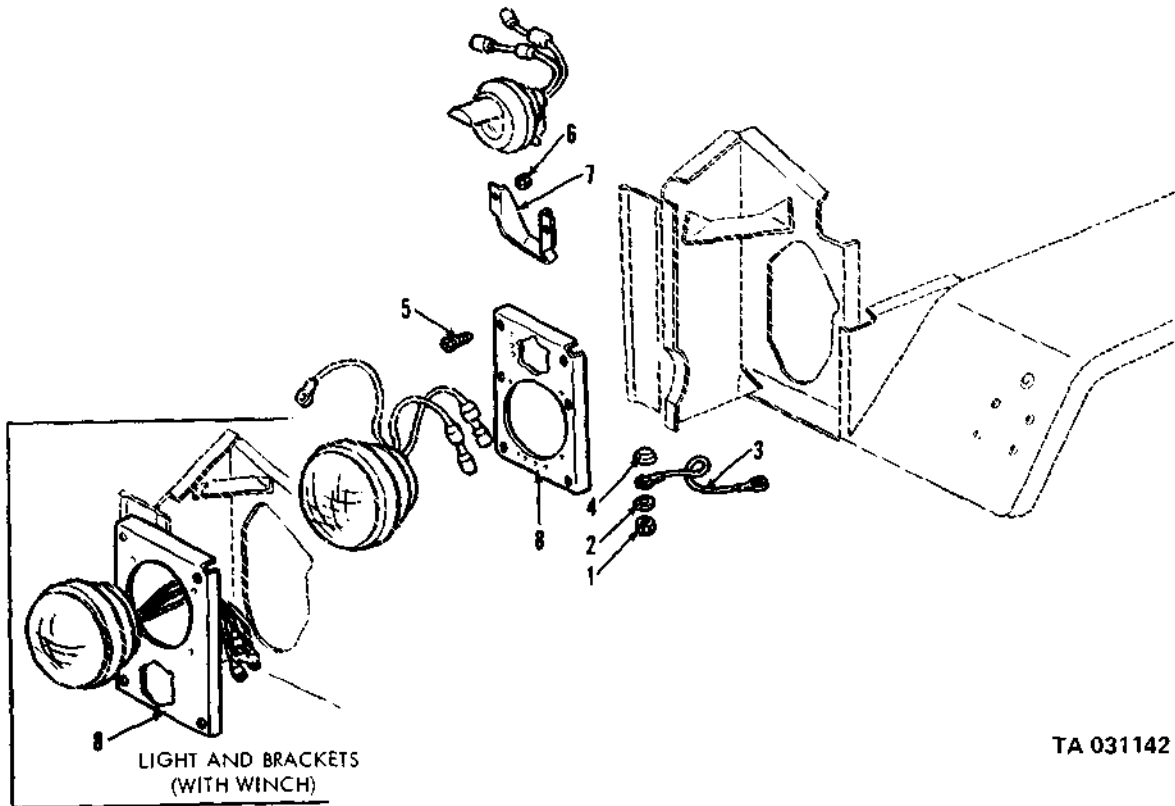

Figure 38. Instrument cluster assembly.

(1) ILLUS.	(2) (a) FIG. NO.	(3) (b) ITEM NO.	(4) SMR CODE	(5) NATIONAL STOCK NUMBER	(6) PART NUMBER	(7) FSCM	(8) DESCRIPTION	(9) U/M	(10) QTY
							0609-LIGHTS (CONT'D)		
48	11	PAOZZ	6220-00-368-4945	7525997	19207		BODY	EA	1
49	1	PAOZZ	5305-00-042-3568	423568	21450		SCREW,ASSEMBLED WASHER	EA	2
49	2	PAOZZ	5306-00-225-9087	MS90726-32	96906		BOLT,MACHINE	EA	4
49	3	PAOZZ	5310-00-881-0944	MS21043-5	96906		NUT,SELF-LOCKING	EA	4
49	4	PAOZZ	2510-00-753-9543	7539543	19207		BRACKET: LH,RH	EA	2
49	4	PAOZZ	6220-00-428-5943	11658687	19207		HOOD,LAMP:LH,RH (M44A2)	EA	2
49	5	PAOZZ	2590-00-178-1036	7397758	19207		PROTECTOR BOX	EA	1
49	6	PAOZZ	5310-00-732-0559	MS51968-8	96906		NUT,SELF-LOCKING	EA	8
49	7	PAOZZ	5310-00-595-7237	MS35333-42	96906		WASHER,LOCK	EA	8
49	8	PAOZZ	2590-00-338-1673	7539560	19207		INSULATOR,MOUNTING	EA	2
49	9	PAOZZ	5310-00-934-9751	MS35650-302	96906		NUT,PLAIN,HEXAGON	EA	4
49	10	PAOZZ	5310-00-045-3296	MS35338-43	96906		WASHER,LOCK	EA	4
49	11	PAOZZ	2590-00-753-9559	7539559	19207		BRACKET ASSEMBLY: RIGHT HEAD LAMP ASSEMBLY	EA	1
50	1	PAOZZ	5310-00-732-0558	MS51967-8	96906		NUT	EA	2
50	2	PAOZZ	5310-00-637-9541	MS35338-46	96906		WASHER,LOCK	EA	2
50	3	PAOZZ	2590-00-437-0989	10871646	19207		LEAD,ELECTRICAL	EA	2
50	4	PAOZZ	5325-00-088-6147	8741442	73331		GROMMET,RUBBER	EA	2
50	5	PAOZZ	5305-00-068-0504	MS90726-3	96906		SCREW,CAP,HEXAGON HEAD: BRACKET MOUNTING BLACKOUT LIGHT	EA	6
50	6	PAOZZ	5310-00-959-7600	MS51922-5	96906		NUT,SELF-LOCKING	EA	2
50	7	PAOZZ	2590-00-753-9545	7539545	19207		BRACKET,MOUNTING:MOUNTING BLACKOUT HEADLAMP	EA	1
50	8	PAOZZ	2510-00-177-8232	7397760	19207		SUPPORT,MOUNTING:HEADLIHGT	EA	2
51	1	PAOOO	6220-00-878-7301	MS51320-1	96906		FLOODLIGHT,ELECTRIC: CRANE OPERATION (USE KIT NSN 6230-00-868-5651, FOR VEHICLES WITH DOUGLAS CONNECTORS) (M60,M108, M756A2-2EA)	EA	1
51	2	PAOZZ	5310-00-763-8905	MS51968-20	96906		NUT,PLAIN,HEXAGON: MOUNTING BRACKET (M60,M108,M756A2)	EA	2
51	3	PAOZZ	5310-00-741-6867	7416867	19207		WASHER (M60,M108,M756A2)	EA	2
51	4	XAOZZ		7416866	19207		BRACKET ASSEMBLY (M60,M108, M756A2)	EA	1
51	5	PAOZZ	5315-00-042-7688	MS35674-18	96906		PIN (M60,M108,M756A2)	EA	1
51	6	XAOZZ		5941541	19207		STUD (M60,M108,M756A2)	EA	1



TA 031142

Figure 50. Headlight, floodlight, marker light and attaching parts.

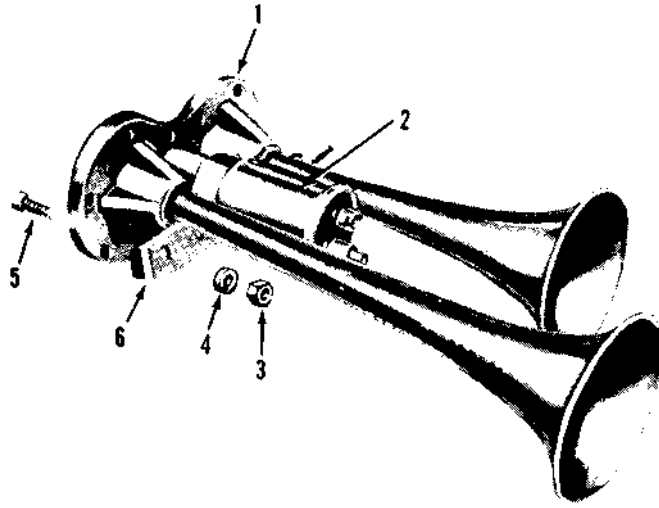

TA 031149

Figure 57. Air horn assembly and related parts.

(1) ILLUS.	(2) (a) FIG. NO.	(3) SMR ITEM NO.	(4) NATIONAL STOCK NUMBER	(5) PART NUMBER	(6) FSCM	(7) DESCRIPTION USABLE ON CODE	(8) QTY INC IN UNIT
						0613-HULL OR CHASSIS WIRING HARNESS (CONT'D)	
64	4	PAOZZ	5305-00-068-0506	MS90726-6	96906	SCREW, CAP, HEXAGON HEAD AB,AC	EA 9
64	5	PAOZZ	5340-00-809-1494	MS21333-105	96906	CLAMP, LOOP AB,AC	EA 5
64	6	PAOZZ	5325-00-281-1557	MS35489-17	96906	GROMMET, RUBBER: BLACKOUT MARKER WIRING HARNESS TO FENDER BRACKET AND FENDER AB	EA 2
64	6	PAOZZ	5325-00-276-6091	MS35489-19	96906	GROMMET, RUBBER: BLACKOUT MARKER WIRING HARNESS TO FENDER BRACKET AND FENDER AC	EA 2
64	7	PAOZZ	5325-00-276-6343	MS35489-23	96906	GROMMET, RUBBER AB,AC	EA 2
64	8	PAOZZ	2590-00-737-3270	7373270	19207	BUSHING: FRONT FRAME RAIL AB,AC	EA 2
64	9	PAOZZ	5340-00-337-9619	7373381	19207	CLAMP, LOOP AB,AC	EA 1
64	10	PAOZZ	5340-00-523-5999	7397783	19207	CLAMP, LOOP AB,AC	EA 4
64	11	PAOZZ	5930-00-789-6192	11602160	19207	SWITCH, PRESSURE AB,AC	EA 1
64	11.1	PAOZZ	1015-00-798-2997	7982997	19207	TERMINAL AB,AC	EA 2
64	11.2	PAOZZ	5970-00-833-8562	8338562	19207	SLEEVE AB,AC	EA 2
64	11.3	PAOZZ	5935-00-833-8561	8338561	19207	SHELL AB,AC	EA 2
64	12	PAOZZ	5310-00-959-1488	MS51922-21	96906	NUT, SELF-LOCKING AB,AC	EA 3
64	13	PAOZZ	5305-00-269-2801	MS90726-58	96906	SCREW, CAP, HEXAGON HEAD AB,AC	EA 3
64	14	PAOZZ	5305-00-068-0505	MS90726-5	96906	SCREW, CAP, HEXAGON HEAD AB,AC	EA 1
64	15	PAOZZ	5340-00-809-1490	MS21333-98	96906	CLAMP, LOOP AB,AC	EA 1
64	16	PAOZZ	5340-00-438-1836	7397780	19207	CLAMP AB,AC	EA 2
64	17	PAOZZ	5340-00-984-8540	MS21333-102	96906	CLAMP, LOOP AB,AC	EA 2
64	18	PAOZZ	5310-00-809-4058	MS27183-10	96906	WASHER, FLAT AB,AC	EA 2
64	19	PAOZZ	2590-00-739-7744	7397744	19207	RETAINER: WIRING HARNESS TO DASH PANEL AB,AC	EA 2
64	20	PAOZZ	5310-00-959-7600	MS51922-5	96906	NUT, SELF-LOCKING AB,AC	EA 2
64	21	PAOZZ	5340-00-057-3037	MS21333-11	96906	CLAMP, LOOP AB,AC	EA 1
64	22	PAOZZ	5305-00-068-0506	MS90726-6	96906	SCREW, CAP, HEXAGON HEAD AB,AC	EA 1
64	23	PAOZZ	5340-00-809-1492	MS21333-100	96906	CLAMP, LOOP AB,AC	EA 1
64	24	PAOZZ	5305-00-068-0506	MS90726-6	96906	SCREW, CAP, HEXAGON HEAD AB,AC	EA 1
64	25	PAOZZ	9905-00-178-4807	7060066	19207	BAND, MARKER, BLANK AB,AC	EA 1
64	26	PAOZZ	3120-00-073-3163	7397775	19207	BUSHING, RUBBER COATED AB,AC	EA 1
64	27	MOOZZ		10896266	19207	LEAD, ELECTRICAL: BATTERY TO SOLENOID (SEE FIG 60, ITEM 10) AB	EA 1
64	27	MOOZZ		10896822	19207	LEAD ELECTRICAL: BATTERY TO SOLENOID (SEE FIG 60, ITEM 11) AC	EA 1
64	28	PAOZZ	5310-00-935-8984	MS45904-84	96906	WASHER, LOCK AB,AC	EA 1

(1) ILLUS.	(2) (a) FIG. NO.	(3) (b) ITEM NO.	(4) SMR CODE	(5) NATIONAL STOCK NUMBER	(6) PART NUMBER	(7) FSCM	(8) DESCRIPTION USABLE ON CODE	(9) U/M	(10) QTY INC IN UNIT
							0613-HULL OR CHASSIS WIRING HARNESS (CONT'D)		
67	5	PAOZZ	5935-00-846-3884	MS75021-2	96906		CONNECTOR, RECEPTACLE, ELECTRICAL	EA	1
68	1	PAOZZ	5310-00-959-7600	MS51922-5	96906		NUT, SELF-LOCKING (M275A2)	EA	4
68	2	PAOZZ	5310-00-889-2528	MS45904-68	96906		WASHER, LOCK (M275A2)	EA	4
68	3	PAOZZ	5305-00-068-0507	MS90726-7	96906		SCREW, CAP, HEXAGON HEAD (M275A2)	EA	4
68	4	PAOZZ	2510-00-736-8429	7368429	19207		PROTECTOR: TRAILER CONNECTOR (M275A1)	EA	4
68	5	PAOZZ	5935-00-846-3884	MS75021-2	96906		CONNECTOR, RECEPTACLE, ELECTRICAL: INTERVEHICULAR (M275A2)	EA	2
68	6	PAOZZ	5935-00-773-1428	7331428	00000		COVER, ELECTRICAL CONNECTOR: W/HINGE (M275A2)	EA	2

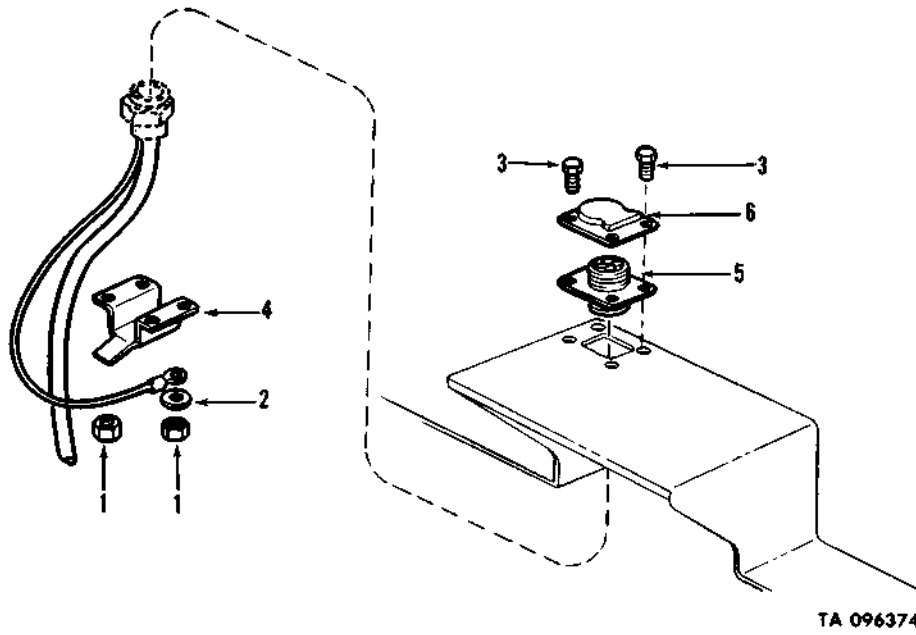

Figure 68. Inter-vehicular connectors (tractors).

TM9-2320-209-34P

(1)	(2)	(3)	(4)	(5)	(6)	(7)	(8)
ILLUS.							QTY
(a)	(b)	SMR	NATIONAL	PART	DESCRIPTION	U/M	INC
FIG.	ITEM	CODE	STOCK	NUMBER	FSCM		IN
NO.	NO.		NUMBER		USABLE ON CODE		UNIT
0900-PROPELLER SHAFTS (CONT'D)							
79		PAOZZ	2520-00-204-9810	5704135	19207	PARTS KIT, UNIVERSAL JOINT (USED ON SHAFT 7061127)	EA 1
79	1					SPIDER ASSEMBLY	EA 1
79	2					SNAP RING	EA 4
79	3					BEARING ASSEMBLY	EA 4
79	4					CORK WASHER	EA 4

TM9-2320-209-34P

(1)	(2)	(3)	(4)	(5)	(6)	(7)	(8)
ILLUS.							QTY
(a)	(b)	SMR	NATIONAL	PART	DESCRIPTION	U/M	INC
FIG.	ITEM	CODE	STOCK	NUMBER	FSCM		IN
NO.	NO.		NUMBER				UNIT
					USABLE ON CODE		
					1002-DIFFERENTIAL (CONT'D)		
81	36				WASHER	EA	4
81	37				PINION ASSEMBLY	EA	4
81	38				SPIDER	EA	1

(1) ILLUS.	(2)	(3)	(4)	(5)	(6)	(7)	(8)	
(a) FIG. NO.	(b) ITEM NO.	SMR CODE	NATIONAL STOCK NUMBER	PART NUMBER	FSCM	DESCRIPTION USABLE ON CODE	U/M	QTY INC IN UNIT
1100-REAR AXLE ASSEMBLY (CONT'D)								
86	5	PAOZZ	5310-00-220-2665	10896720	19207	NUT, PLAIN, OCTAGON: ADJUSTING, BEARING	EA	4
86	6	PAOZZ	5310-00-752-1650	10896695	19207	WASHER, KEY: BEARING ADJUSTING NUT	EA	2
86	7	PAOZZ	5330-00-348-8365	8759693	19207	CORK: WHEEL BEARING LOCK KEYWAY (PART OF SET, P/N7521735)	EA	2
86	8	PAOZZ	5330-00-706-1238	7061238	19207	SEAL, PLAIN, ENCASED: HUB BEARING, OUTER	EA	2
86	9	PAOZZ	3110-00-087-9881	10948079	19207	BEARING ASSEMBLY: HUB, OUTER	EA	2
86	10	PAOOO	2530-00-134-5110	8757681	19207	HUB AND DRUM ASSEMBLY: LEFT (COMPONENTS SAME AS HUB AND DRUM ASSEMBLY NSN2530-00- 134-5122, EXCEPT WHERE INDIVIDUAL COMPONENTS ARE ANNOTATED)	EA	1
86	10	PAOZZ	2530-00-134-5122	8757682	19207	HUB AND DRUM ASSEMBLY: RIGHT	EA	1
86	11	PAOZZ	5310-00-732-0559	MS51968-8	96906	NUT, SELF-LOCKING	EA	10
86	12	PAOZZ	5310-00-637-9541	MS35338-46	96906	WASHER, LOCK	EA	10
86	13	PAOZZ	2530-00-134-5121	10896733	19207	COVER, INSPECTION: SERVICE BRAKE DRUM	EA	1
86	14	PAOZZ	5306-00-177-5278	10896689	19207	BOLT, RIBBED SHOULDER: SERVICE BRAKE	EA	10
86	15	PAOZZ	2530-00-134-5109	10896706	19207	DEFLECTOR, DIRT AND LIQUID: BRAKE DRUM ADAPTER	EA	1
86	16	PAOZZ	5306-00-930-5248	10896726-1	19207	BOLT, MACHINE: BRAKE DRUM ADAPTER	EA	8
86	17	PAOZZ	5310-00-584-5272	MS35338-48	96906	WASHER, LOCK: BRAKE DRUM ADAPTER	EA	8
86	18	PAOZZ	2530-00-406-1466	8357992	19207	ADAPTER ASSEMBLY	EA	1
86	19	PAOZZ	5310-00-880-2004	MS51983-3	96906	NUT, SINGLE BALL SEAT, HEXAGON: LEFT, WHEEL STUD, OUTER (USED ON HUB AND DRUM ASSEMBLY, NSN2530-00-134- 5110, ONLY)	EA	6
86	19	PAOZZ	5310-00-880-2005	MS51983-4	96906	NUT, SINGLE BALL SEAT, HEXAGON: RIGHT, WHEEL STUD, OUTER (USED ON HUB AND DRUM ASSEMBLY, NSN2530-00- 134-5122, ONLY)	EA	6
86	20	PAOZZ	2530-00-693-1029	MS53068-1	96906	NUT, CAP: DUAL WHEEL, LEFT, WHEEL HUB STUD (USED ON HUB AND DRUM ASSEMBLY, NSN2530-00-134- 5110, ONLY)	EA	6

(1) ILLUS.	(2)	(3)	(4)	(5)	(6)	(7)	(8)	
(a) FIG. NO.	(b) ITEM NO.	SMR CODE	NATIONAL STOCK NUMBER	PART NUMBER	FSCM	DESCRIPTION USABLE ON CODE	U/M	QTY INC IN UNIT
1201-HAND BRAKES (CONT'D)								
88	3	PAOZZ	5310-00-625-5756	MS15795-812	96906	WASHER, FLAT: HANDBRAKE LEVER LINK, LOWER PIN AC	EA	2
88	4	PAOZZ	5315-00-842-3044	MS24665-283	96906	PIN, COTTER: HANDBRAKE LEVER LINK, LOWER PIN AC	EA	1
88	5	PAOZZ	5310-00-959-1488	MS51922-21	96906	NUT, SELF-LOCKING: HANDBRAKE BRACKETS AND BRACKET CLAMP	EA	10
88	6	PAOZZ	5310-00-080-6004	MS27183-14	96906	WASHER, FLAT: HANDBRAKE LEVER BRACKET TO R.H. FLOORBOARD BRACKET AC	EA	1
88	7	PAOZZ	5340-00-480-7608	11608772	19207	BRACKET, ANGLE: R.H. FLOORBOARD, HANDBRAKE LEVER, MOUNTING AC	EA	1
88	8	PAOZZ	5340-00-512-1948	8735566	19207	CLAMP: HANDBRAKE CABLE AC	EA	1
88	9	PAOZZ	5305-00-269-2805	MS90726-62	96906	SCREW, CAP, HEXAGON HEAD: BRAKE CABLE CLAMP AC	EA	2
88	10	PAOZZ	5340-00-052-3683	10883129	19207	CLAMP: HANDBRAKE CABLE WEAR PLATE AC	EA	2
88	11	PAOZZ	5305-00-068-0506	MS90726-6	96906	SCREW, CAP, HEXAGON HEAD: HANDBRAKE CABLE CLAMP AND WEAR PLATE AC	EA	4
88	12	PAOZZ		12255644	19207	CABLE ASSEMBLY: HANDBRAKE AC	EA	1
88	13	PAOZZ	5310-00-959-7600	MS51922-5	96906	NUT, SELF-LOCKING: HANDBRAKE CABLE CLAMP AND WEAR PLATE AC	EA	4
88	14	PAOZZ	2530-00-001-9228	11647908	19207	WEAR PLATE: HANDBRAKE CABLE WEAR AC	EA	1
88	15	PAOZZ	3040-00-740-9372	7409372	19207	CONNECTING LINK: HANDBRAKE CABLE BRACKET AC	EA	1
88	16	PAOZZ	2530-00-033-5252	11647728	19207	BRACKET ASSEMBLY: HANDBRAKE CABLE AC	EA	1
88	17	PAOZZ	5340-00-740-9361	7409361	19207	BRACKET, ANGLE: I.H. FLOORBOARD, HANDBRAKE LEVER MOUNTING AC	EA	1
88	18	PAOZZ	5305-00-269-2809	MS90726-66	96906	SCREW, CAP, HEXAGON HEAD: REAR I.H. ANGLE BRACKET AC	EA	1
88	19	PAOZZ	5305-00-269-2802	MS90726-59	96906	SCREW, CAP, HEXAGON HEAD: REAR I.H. ANGLE BRACKET, FLOORBOARD AC	EA	1
88	20	PAOZZ	5315-00-741-5746	7415746	19207	PIN: HANDBRAKE LEVER LINK, LOWER AC	EA	1
88	21	PAOZZ	5305-00-269-2801	MS90726-58	96906	SCREW, CAP, HEXAGON HEAD: FRONT ANGLE BRACKETS AC	EA	2
88	22	PAOZZ	5340-00-093-5792	11609726	19207	BRACKET, CABLE RETAINING AB, AC	EA	2

(1) ILLUS.	(2) (a) (b) FIG. ITEM NO. NO.	(3) SMR NATIONAL STOCK NUMBER	(4) PART NUMBER	(5) FSCM	(6) DESCRIPTION USABLE ON CODE	(7) U/M	(8) QTY INC IN UNIT
					1204-HYDRAULIC BRAKE SYSTEM		
90	1	PAOZZ 2530-00-274-4511	7411010	19207	CYLINDER ASSEMBLY: HYDRAULIC BRAKES, WHEEL(SEE FIG 89,ITEM NO 8)	EA	6
90	2	PAOZZ 4730-00-516-7419	5167419	19207	BOLT,FLUID PASSAGE	EA	6
90	3	PAOZZ 5310-00-209-1761	5160323	19207	WASHER,FLAT: INLET FITTING BOLT	EA	6
90	4	PAOZZ 4730-00-278-5812	5298521	19207	CONNECTOR,MULTIPLE,FLUID PRESSURE LINE: INLET	EA	6
90	53	PAOZZ 5310-00-275-6635	5214539	19207	WASHER,FLAT: INLET FITTING	EA	6
90	6	PAOZZ 2530-00-737-3260	7373260	19207	BLEEDER,VALVE,HYDRAULIC	EA	6
91	1	PAOZZ 5306-00-317-3096	596453	21450	BOLT,ASSEMBLED WASHER	EA	4
91	2	PAOZZ 5340-00-337-8222	7372733	19207	CONNECTOR,MASTER CYLINDER	EA	1
91	3	PAOZZ 5310-00-839-2066	MS35691-45	96906	NUT,JAM	EA	1
91	4	PAOFF 2530-00-753-9267	7539267	19207	CYLINDER ASSEMBLY,HYDRAULIC: BRAKE,MASTER	EA	1
91	5	PAOFF 4730-00-287-1835	MS49005-2	96906	PIPE,PLUG	EA	1
91	6	PAOFF 2530-00-703-2636	7032636	19207	CAP	EA	1
91	7	PAOFF 5365-00-737-3354	737-3354	19207	SPACER	EA	1
92	3	PAOZZ 5340-00-954-6014	MS21333-121	96906	CLAMP,LOOP: BRAKE LINE	EA	10
92	4	PAOZZ 5340-00-523-5996	7373268	19207	CLAMP,LOOP: BRAKE LINE	EA	5
92	5	PAOZZ 4710-00-752-9371	7529371	19207	TUBE ASSEMBLY,METAL: FORWARD REAR AXLE TEE TO RIGHT WHEEL CYLINDER	EA	1
92	6	PAOZZ 2520-00-752-9373	7529373	19207	LINE,AXLE TEE: REAR AXLE TEE TO RIGHT WHEEL CYLINDER	EA	1
92	7	PAOZZ 4710-00-752-9370	7529370	19207	TUBE ASSEMBLY,METAL: FORWARD REAR AXLE LINE TEE TO LEFT WHEEL CYLINDER	EA	1
92	8	PAOZZ 4710-00-752-9372	7529372	19207	TUBE ASSEMBLY,METAL: REAR,REAR AXLE LINE TEE TO LEFT WHEEL CYLINDER	EA	1
92	9	PAOZZ 5340-00-904-3705	MS21333-82	96906	CLAMP,LOOP: REAR AXLE BRAKE HOSE TO TORQUE ROD AA,AB	EA	4
92	9	PAOZZ 5975-00-156-3253	MS3367-2-9	96906	STRAP,ADJUSTABLE,TIEDOWN AC	EA	4
92	10	PAOZZ 5310-00-934-9751	MS35650-302	96906	NUT: CLAMP MTG AA,AB	EA	4
92	11	PAOZZ 5310-00-809-8546	MS27183-8	96906	WASHER,FLAT: CLAMP MYG AA,AB	EA	8
92	12	XBOZZ	424339	21450	SCREW,ASSEMBLED WASHER: BRAKE HOSE CLAMP AA.AB	EA	4
92	13	PAOZZ 4720-00-737-3248	7373248	19207	HOSE ASSEMBLY,NON METAL: SUPPLY FORWARD,REAR AND REAR AXLE BRAKE	EA	2
92	14	PAOZZ 4730-00-737-3249	7373249	19207	TEE,MULTIPLE,FLUID PRESSURE LINE: REAR,REAR AND FORWARD REAR AXLE BRAKE WHEEL CYLINDER LINE	EA	2

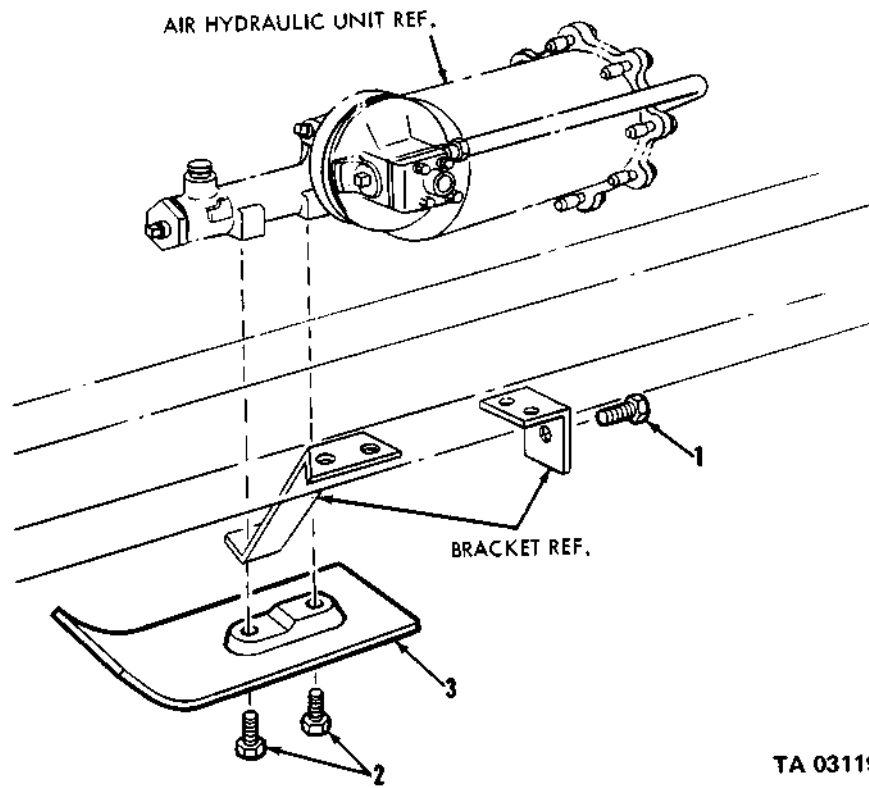
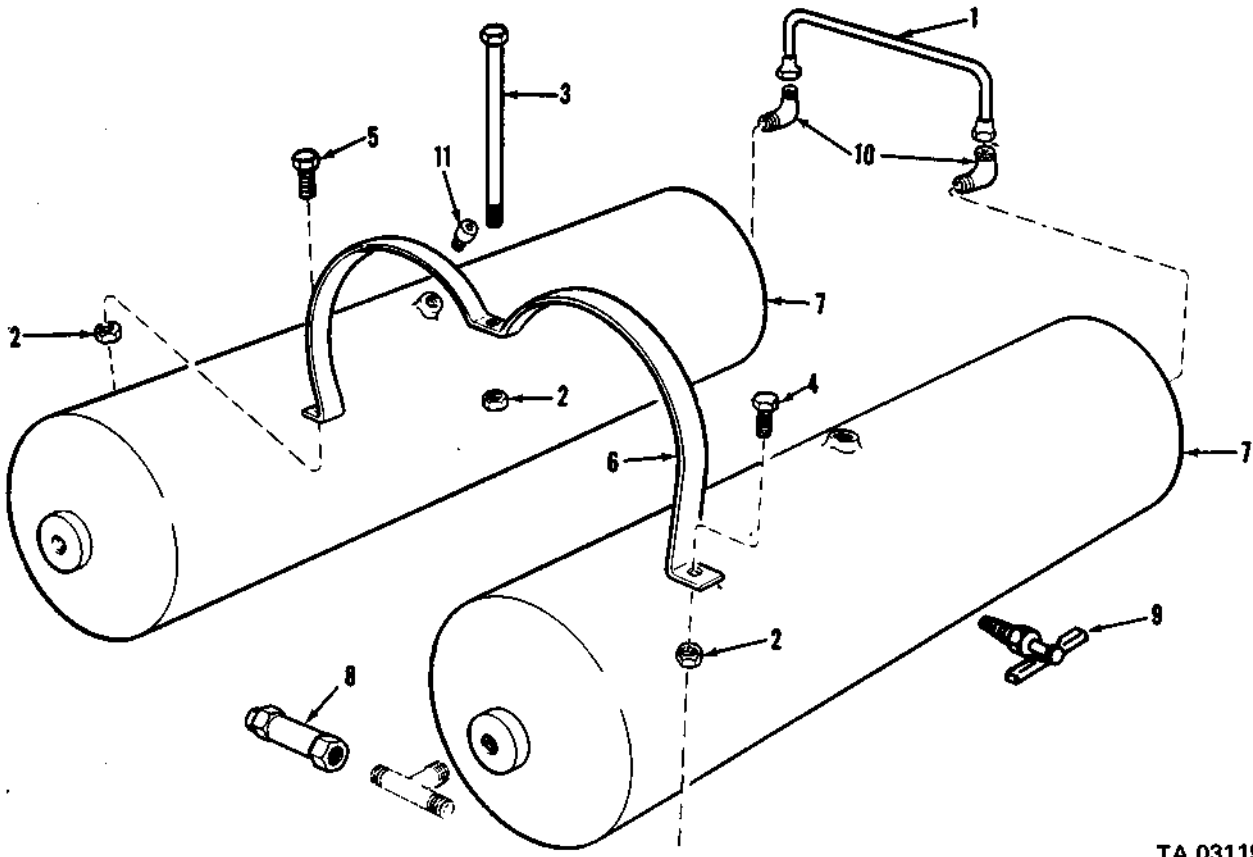

Figure 93. Air hydraulic unit assembly.

(1) ILLUS. (a) FIG. NO.	(2) (b) ITEM NO.	(3) SMR CODE	(3) NATIONAL STOCK NUMBER	(4) PART NUMBER	(5) FSCM	(6) DESCRIPTION USABLE ON CODE	(7) U/M	(8) QTY INC IN UNIT
1208-AIR BRAKE SYSTEM(CONT'D)								
98	12	XBOZZ		10891680	19207	LINE,COMPRESSED AIR: RESERVOIR TO BRAKE BOOSTER CYLINDER(M45G, M342)	EA	1
98	12	XBOZZ		10897124	19207	LINE,COMPRESSED AIR: RESERVOIR TO BRAKE BOOSTER CYLINDER (M45A2G,M342A2)	EA	1
98	13	XBOZZ		10897123	19207	LINE,COMPRESSED AIR: COMPRESSOR TO RESERVOIR,UNION RESERVOIR (M45A2G,M342A2)	EA	1
98	14	PAOZZ	4730-00-278-3220	MS39187-3	96906	NIPPLE,TUBE(M45A2G,M342A2)	EA	1
98	15	PAOZZ	5340-00-337-9619	7373381	19207	CLAMP,LOOP(M45A2G,M342A2)	EA	1
98	16	XBOZZ		10897121	19207	LINE,COMPRESSED AIR: COMPRESSOR TO RESERVOIR,COMPRESSOR TO UNION (M45A2G,M242A2)	EA	1
98	17	PAOZZ	5305-00-068-0500	MS90725-3	96906	SCREW,CAP,HEXAGON HEAD (M45G,M342)	EA	1
98	18	PAOZZ	5340-00-088-1254	MS21333-104	96906	CLAMP,LOOP(M45G,M342)	EA	1
98	19	XBOZZ		10871679	19207	LINE,COMPRESSED AIR: COMPRESSOR TO RESERVOIR(M45G,M432)	EA	1
98	20	PAOZZ	5340-00-964-5267	MS21333-120	96906	CLAMP,LOOP(M45G,M342)	EA	1
98	21	XBOZZ		10896528	19207	LINE,COMPRESSED AIR: COMPRESSOR TO GOVERNOR(M45G,M342)	EA	1
98	21	PAOZZ	4710-00-177-8608	10872132	19207	TUBE,BENT,COPPER: COMPRESSOR TO GOVERNOR(M45A2G,M342A2)	EA	1
98	22	PAOZZ	4730-00-122-0477	MS39197-1	96906	SLEEVE,COMPRESSION TUBE,HOSE FITTING(M45A2G,M342A2)	EA	1
98	23	PAOZZ	4730-00-278-8824	MS39196-1	96906	NUT,TUBE COUPLING(M45A2G, M342A2)	EA	1
98	24	PAOZZ	4730-00-921-3240	MS39182-1	96906	ELBOW,PIPE TO TUBE (M45G,M342)	EA	1
98	25	PAOZZ	4730-00-277-8750	MS39179-1	96906	CONNECTOR,PIPE TO TUBE (M45G,M445A2G,M342,M342A2)	EA	1
98	26	XBOZZ		10896698	19207	TUBE: GOVERNOR TO AIR DISTRIBUTOR FITTING TEE(M45G,M342)	EA	1
98	27	PAOZZ	4730-00-142-3075	MS39179-4	96906	ADAPTER,STRAIGHT(M45G, M342,M45A2G,M342A2)	EA	3
98	28	XBOZZ		10937873	19207	LINE,COMPRESSED AIR: GOVERNOR TEE TO AIR DISTRIBUTOR FITTING TEE(M45A2G,M342A2)	EA	1
98	29	PAOZZ	4730-00-782-5461	MS39190-2	96906	TEE,PIPE TO TUBE (M45A2G,M342A2)	EA	1

TM9-2320-209-34P

(1)	(2)	(3)	(4)	(5)	(6)	(7)	(8)	
ILLUS.							QTY	
(a)	(b)	SMR	NATIONAL	PART		DESCRIPTION	U/M	INC
FIG.	ITEM	CODE	STOCK	NUMBER	FSCM			IN
NO.	NO.		NUMBER			USABLE ON CODE		UNIT
1208-AIR BRAKE SYSTEM (CONT'D)								
100	68	PAOZZ	5310-00-959-7600	MS51922-5	96906	NUT,SELF-LOCKING (M275A2)	EA	1
100	69	PAOZZ	5306-00-225-9086	MS90726-31	96906	BOLT,MACHINE (M275A2)	EA	1
100	70	PAOZZ	5340-00-057-3037	MS21333-111	96906	CLAMP,LOOP (M275A2)	EA	3
100	71	PAOZZ	5340-00-954-6014	MS21333-121	96906	CLAMP,LOOP (M275A2)	EA	1
100	72	XBOZZ		10937872	19207	TUBE,COMPRESSED AIR (M275A2)	EA	1
100	73	PAOZZ	4730-00-782-5461	MS39190-2	96906	TEE,PIPE TO TUBE (M275A2)	EA	1
100	74	XBOZZ		10937872	19207	TUBE, AIR GOVERNOR TO AIR MANIFOLD TEE (M275A2)	EA	1
100	75	PAOZZ	4730-00-952-7033	MS39189-1	96906	TEE, PIPE TO TUBE (M275A2)	EA	1
100	76	PAOZZ	4730-00-640-6582	443977	21450	NIPPLE,PIPE (M275A2)	EA	1
100	77	PAOZZ	4730-00-494-6580	MS39190-3	96906	TEE,AIR DISTRIBUTOR FITTING (M275A1,M275A2)	EA	1
100	78	XBOZZ		10937722	19207	TUBE ASSEMBLY, METAL (M275A2)	EA	1
100	79	PAOZZ	4730-00-456-5938	10924754	19207	UNION,TUBE (M275A2)	EA	1
100	80	PAOZZ	4710-00-113-8048	10937717	19207	TUBE ASSEMBLY, METAL (M275A2)	EA	1
100	81	PAOZZ	5306-00-225-9089	MS90726-34	96906	BOLT,MACHINE (M275A2)	EA	1
100	82	PAOZZ	5310-00-984-3807	MS51922-13	96906	NUT,SELF-LOCKING (M275A2)	EA	4
100	83	PAOZZ	4730-00-477-6244	10937866	19207	ELBOW,TUBE TO HOSE (M275A2)	EA	1
100	84	XBOZZ		11609489	19207	TUBE (M275A2)	EA	1
100	85	PAOZZ	4730-00-143-9282	MS39182-8	96906	ELBOW (M275A2)	EA	2
100	86	XBOZZ		11609490	19207	TUBE (M275A2)	EA	1
100	87	XBOZZ		11609304	19207	TUBE (M275A2)	EA	1
100	88	XBOZZ		11609508	19207	TUBE (M275A2)	EA	1
100	89	PAOZZ	4730-00-289-0155	MS39182-5	96906	ELBOW (M275A2)	EA	1
100	90	PAOZZ	2530-00-021-2391	11588684	19207	VALVE (M275A2)	EA	1
100	91	PAOZZ	5306-00-225-9099	MS90726-44	96906	BOLT (M275A2)	EA	2
100	92	PAOZZ	5306-00-225-9088	MS90726-33	96906	BOLT (M275A2)	EA	1
101	1	XBOZZ		7061184	19207	TUBE,RESERVOIR (M275,M275A1)	EA	1
101	1	XBOZZ		10937920	19207	TUBE (M275A2)	EA	1
101	2	PAOZZ	5310-00-959-7600	MS51922-5	96906	NUT,SELF-LOCKING (M275, M275A1,M275A2)	EA	8
101	3	PAOZZ	5306-00-753-9242	7539242	19207	BOLT,U: RESERVOIR (M275, M275A1,M275A2)	EA	4
101	4	PAOZZ	2530-00-753-9241	7539241	19207	TANK,PRESSURE: AIR (M275, M275A1,M275A2)	EA	1



TA 031199

Figure 102. Air reservoir.

(1) ILLUS.	(2)	(3)	(4)	(5)	(6)	(7)	(8)	
(a) FIG. NO.	(b) ITEM NO.	SMR CODE	NATIONAL STOCK NUMBER	PART NUMBER	FSCM	DESCRIPTION USABLE ON CODE	U/M	QTY INC IN UNIT
1401-MECHANICAL STEERING GEAR ASSEMBLY (CONT'D)								
112	10	XAOZZ		7699788	19207	PLUG	EA	2
112	11	XAOZZ		11621680	19207	SPRING,STEERING TIE: TIE ROD END STUD SEAT	EA	2
112	12	XAOZZ		11621578	19207	SEAT	EA	1
112	13	XAOZZ		11621582	19207	STUD	EA	1
112	14	XAOZZ		11621577	19207	BEARING	EA	1
112	15	XAOZZ		11621579	19207	END: RIGHT (USED ON END ASSEMBLY, NSN 2530-00-752-1601, ONLY)	EA	1
112	15	XAOZZ		11621581	19207	END: LEFT (USED ON TIE ROD END, NSN 2530-00-752-1602, ONLY)	EA	1
112	16	PAOZZ	2530-00-752-1608	7521608	19207	CLAMP	EA	4
112	17	XBOZZ		8757689	19207	TIE ROD	EA	1
113	1	PAOZZ	5310-00-995-1833	7748769	19207	NUT,PLAIN,HEXAGON	EA	1
113	2	PAOZZ	2530-00-277-2689	7521474	19207	STEERING WHEEL	EA	1
113	3	PAOZZ	5330-00-832-7140	8327140	19207	PACKING WITH RETAINER	EA	1
113	4	PAFZZ	5305-00-042-3571	423571	21450	SCREW, ASSEMBLED WASHER	EA	1
113	5	PAFZZ	5365-00-409-9027	7521480	19207	BUSHING: STEERING GEAR JACKET BRACKET	EA	1
113	6	PAFZZ	5305-00-016-4470	164470	24167	SCREW	EA	4
113	7	PAFZZ	5310-00-809-8546	MS27183-8	96906	WASHER,FLAT	EA	4
113	8	PAFZZ	2530-00-924-1556	10896759	19207	PAD,STEERING GEAR: STEERING GEAR JACKET	EA	1
113	9	PAFZZ	5305-00-068-0506	MS90726-6	96906	SCREW,CAP, HEXAGON HEAD	EA	5
113	10	PAFZZ	2530-00-752-1475	7521475	19207	BRACKET: STEERING GEAR JACKET TO DASH PANEL	EA	1

(1) ILLUS.	(2) (a) FIG. NO.	(3) (b) ITEM NO.	(4) SMR CODE	(5) NATIONAL STOCK NUMBER	(6) PART NUMBER	(7) FSCM	(8) DESCRIPTION USABLE ON CODE	(9) U/M	(10) QTY INC IN UNIT
							1501-FRAME ASSEMBLY (CONT'D)		
117	22	PAFZZ	2520-00-752-0982	7520982	19207		SUPPORT(M342A2,M275,M275A1, M275A2)	EA	1
117	23	PAFZZ	5340-00-383-5240	10937747	19207		SUPPORT(M342A2)	EA	1
117	24	PAFZZ	2510-00-753-9216	7539216	19207		SUPPORT(M45G,M342A2,M275, M275A1,M275A2)	EA	1
117	25	PAFZZ	2510-00-753-9209	7539209	19207		BRACKET,ANGLE: LEFT RUNNING BOARD,REAR(M45G,M342A2)	EA	1
117	26	PAFZZ	5340-00-441-8802	7368572	19207		BRACKET(M45G,M342A2)	EA	1
117	27	PAFZZ	5305-00-725-4187	MS90726-114	96906		SCREW,CAP,HEXAGON HEAD (M45G,M342A2,M275,M275A1,M275A2)	EA	1
117	28	PAFZZ	2510-00-753-9217	7539217	19207		SUPPORT(M45G,M342A2, M275,M275A1,M275A2)	EA	1
117	29	XBFZZ		7061183	19207		BRACKET(M45G,M342A2)	EA	2
117	29	XBFZZ		7061244	19207		BRACKET(M275,M275A1,M275A2)	EA	1
117	30	PAFZZ	2910-00-450-9655	7529140	19207		SUPPORT,FUEL TANK(M342A2)	EA	1
117	30	XBFZZ		7061183	19207		BRACKET(M275,M275A1,M275A2)	EA	2
117	31	PAFZZ	5340-00-706-1316	7061316	19207		CLIP(M342A2)	EA	1
117	32	XBFZZ		8686861	19207		SUPPORT(M45G,M342A2)	EA	1
117	33	PAFZZ	2510-00-693-0650	8332527	19207		SUPPORT,MUFFLER(M342A2)	EA	1
117	34	XBFZZ		7351401	19207		BOLT,MACHINE(M342A2)	EA	1
117	35	PAFZZ	2510-00-420-4989	7061167	19207		SUPPORT,CAB,VEHICULAR(M342A2)	EA	1
117	36	PAFZZ	2510-00-436-4617	7061195	19207		MOUNTING,TOOL BOX(M342A2)	EA	1
117	37	PAFZZ	5340-00-209-9377	8331864	19207		BUMPER,RUBBER(M342A2, M275,M275A1,M275A2)	EA	4
117	38	PAFZZ	5310-00-057-7080	MS51922-29	96906		NUT,SELF-LOCKING(M342A2, M275,M275A1,M275A2)	EA	4
117	39	PAFZZ	5305-00-709-8539	MS90727-89	96906		SCREW,CAP,HEXAGON HEAD (M342A2,M275,M375A1,M275A2)	EA	4
117	40	PAFZZ	5340-00-134-4985	7521798	19207		BRACKET(M45G,M342A2,M275, M275A1,M275A2)	EA	1
117	41	XADZZ		11609274	19207		FRAME,RIVETED(M342A2)	EA	1
117	42	PAFZZ	2510-00-753-8968	7538968	19207		BRACKET,ANGLE: ANCHOR,SHOCK ABSORBER(M45G,M342A2,M275, M275A1,M275A2)	EA	2
117	43	XBFZZ		7529041	19207		BRACKET,ANGLE: FRONT AXLE BUMPER BLOCK(M45G,M342A2,M275, M275A1,M275A2)	EA	1
118	1	PAOOO	5315-00-741-2924	7412924	19207		PIN: LIFTING SHACKLE,FRONT	EA	2

TM9-2320-209-34P

(1)	(2)	(3)	(4)	(5)	(6)	(7)	(8)
ILLUS.							QTY
(a)	(b)	SMR	NATIONAL	PART		DESCRIPTION	INC
FIG.	ITEM	CODE	STOCK	NUMBER	FSCM		IN
NO.	NO.		NUMBER			USABLE ON CODE	UNIT
						1504-SPARE WHEEL CARRIER AND TIRE LOCK (CONT'D)	
121	14	PAOZZ	5310-00-951-7209	MS27183-22	96906	WASHER, FLAT	EA 2
121	15	PAOZZ	5305-00-725-4139	MS90726-171	96906	SCREW, CAP, HEXAGON HEAD	EA 2
121	16	PAOZZ	5310-00-823-8803	MS27183-21	96906	WASHER	EA 4
121	17	PAOZZ	5360-00-476-9339	7529293	19207	SPRING	EA 2
121	18	PAOZZ	5340-00-134-4975	7529295	19207	BRACKET, CAB MOUNT	EA 1
121	19	PAOZZ	5340-00-040-2073	7521436	19207	MOUNT, RESILIENT	EA 2
121	20	PAOZZ	5305-00-269-2805	MS90726-62	96906	SCREW, CAP, HEXAGON HEAD	EA 2
121	21	XBOZZ		7397838	19207	ANGLE, CAB, SUPPORT	EA 1
121	22	PAOZZ	2510-00-436-4617	7061195	19207	MEMBER	EA 1
121	23	PAOZZ	2510-00-420-4989	7061167	19207	SUPPORT, CAB, VEHICULAR	EA 1

(1)	(2)	(3)	(4)	(5)	(6)	(7)	(8)
ILLUS.							QTY
(a)	(b)	SMR	NATIONAL	PART		DESCRIPTION	U/M
FIG.	ITEM	CODE	STOCK	NUMBER	FSCM		INC
NO.	NO.		NUMBER			USABLE ON CODE	IN
							UNIT
						1601-SPRING(CONT'D)	
127	8	PAOZZ	3120-00-105-9923	11609331	19207	BEARING,SPRING: SPRING SEAT	EA 4
127	9	PAOZZ	2510-00-037-4972	8757712	19207	SEAT	EA 2
127	10	PAOZZ	5310-00-754-2005	MS35338-52	96906	WASHER, LOCK	EA 4
127	11	PAOZZ	5306-00-752-1642	7521642	19207	BOLT, MACHINE	EA 4
127	12	PAOZZ	5330-00-891-7826	10896684	19207	SEAL, PLAIN, ENCASED: OIL	EA 2
127	13	PAOZZ	5330-00-693-0624	7521647	19207	RETAINER: SEAT BEARING, FELT	EA 2
127	14	PAOZZ	5310-00-693-0623	7521646	19207	SEAL	EA 2
127	15	PAOZZ	5310-00-693-0622	7521643	19207	WASHER, FLAT	EA 2
127	16	PAFZZ	5305-00-728-7698	MS90726-188	96906	SCREW, CAP, HEXAGON HEAD	EA 12
127	17	PAFZZ	5310-00-935-3569	MS51943-46	96906	NUT, SELF-LOCKING	EA 12
127	18	PAFZZ	2510-00-177-7788	7700126	19207	BRACKET, SPRING: TANDEM AXLE SUSPENSION	EA 1
127	19	PAOZZ	4730-00-221-2136	MS20913-1S	96906	PLUG, PIPE	EA 2

(1)	(2)	(3)	(4)	(5)	(6)	(7)	(8)	
ILLUS.							QTY	
(a)	(b)	SMR	NATIONAL	PART		DESCRIPTION	U/M	INC
FIG.	ITEM	CODE	STOCK	NUMBER	FSCM			IN
NO.	NO.		NUMBER			USABLE ON CODE		UNIT
						GROUP 18-BODY,CAB,HOOD,AND HULL		
						1801-BODY,CAB,HOOD AND HULL ASSEMBLIES		
130	1	PAFZZ	2510-00-737-2739	7372739	19207	RETAINER: RIGHT SIDE PANEL	EA	1
130	2	PAFZZ	2510-00-208-7535	7397924	19207	PANEL: HOOD,RIGHT SIDE(M44)	EA	1
130	2	PAFZZ	2510-00-400-7083	10872025	19207	PANEL: HOOD,RIGHT SIDE (M44A1,M44A2)	EA	1
130	3	PAOZZ	5340-00-753-9201	7539201	19207	BUMPER,RUBBER: HOOD SIDE PANEL	EA	3
130	4	PAOZZ	5305-00-432-4170	51861-35	96906	SCREW,TAPPING,THREAD	EA	1
130	5	PAOZZ	5340-00-753-9220	7539220	19207	BUMPER,RUBBER: SIDE PANEL	EA	1
131	1	PAOZZ	5340-00-753-9201	7539201	19207	BUMPER,RUBBER: HOOD SIDE PANEL	EA	3
131	2	PAFZZ	5310-00-959-7600	MS51922-5	96906	NUT,SELF-LOCKING	EA	12
131	3	PAFZZ	5310-00-809-4058	MS27183-10	96906	WASHER,FLAT	EA	8
131	4	PAFZZ	5305-00-993-2461	MS35207-281	96906	SCREW,MACHINE(M44)	EA	12
131	4	PAFZZ	5305-00-993-2738	MS35207-280	96906	SCREW,MACHINE(M44A1,M44A2)	EA	12
131	5	PAFZZ	5340-00-997-2398	10871579	19207	HINGE,BUTT: LEFT SIDE	EA	1
131	5	PAFZZ	2540-00-179-3433	10871580	19207	HINGE,BUTT: RIGHT SIDE	EA	1
131	6	XBFZZ		7322740	19207	HINGE,BUTT: RIGHT SIDE	EA	1
131	6	PAFZZ	5340-00-753-9196	7539196	19207	HINGE,BUTT: LEFT SIDE	EA	1
131	7	PAFZZ	5340-00-693-0595	7372737	19207	RETAINER,HOOD: LEFT SIDE PANEL HINGE	EA	1
131	8	PAFZZ	5340-00-753-9222	7539222	19207	CATCH: SIDE PANEL, RIGHT REAR AND LEFT FRONT	EA	2
131	9	PAFZZ	2540-00-709-5879	7539221	19207	CATCH,RUNNING BOARD	EA	2
131	10	PAFZZ	2510-00-208-7534	7397923	19207	PANEL: HOOD,LEFT SIDE AA	EA	1
131	10	PAFZZ	2510-00-208-7535	7397924	19207	PANEL: HOOD,RIGHT SIDE AA	EA	1
131	10	PAFZZ	2510-00-179-5669	10872024	19207	PANEL: HOOD,LEFT SIDE AB,AC	EA	1
131	10	PAFZZ	2510-00-400-7083	10872025	19207	PANEL: HOOD,RIGHT SIDE AB,AC	EA	1
131	11	PAOZZ	5305-00-432-4170	51861-35	96906	SCREW,TAPPING,THREAD	EA	1
131	12	PAOZZ	5340-00-753-9220	7539220	19207	BUMPER,RUBBER: SIDE PANEL	EA	1
131	13	PAOZZ	2510-00-753-9219	7539219	19207	BRACKET,SIDE PANEL CATCH	EA	2
132	1	PAFZZ	5310-00-959-7600	MS51922-5	96906	NUT,SELF-LOCKING	EA	18
132	1	PAOZZ	5310-00-959-7600	MS51922-5	96906	NUT,SELF-LOCKING	EA	2
132	2	PAFZZ	5305-00-068-0504	MS90726-3	96906	SCREW,CAP,HEXAGON HEAD	EA	14
132	2	PAOZZ	5305-00-068-0504	MS90726-3	96906	SCREW,CAP,HEXAGON HEAD	EA	2

(1) ILLUS.	(2) (a) FIG. NO.	(3) SMR ITEM CODE NO.	(4) NATIONAL STOCK NUMBER	(5) PART NUMBER	(6) FSCM	(7) DESCRIPTION USABLE ON CODE	(8) QTY INC IN UNIT
						1802-FENDERS, RUNNING BOARDS, WITH MOUNTING AND ATTACHING PARTS, OUTRIGGERS, WINDSHIELD, GLASS, ETC.	
135	1	PAFZZ	5340-00-696-0264	7373321	19207	HINGE: WINDSHIELD, LEFT (COMPONENTS SAME AS HINGE, NSN 5340-00-696-0265, EXCEPT WHERE INDIVIDUAL COMPONENTS ARE ANNOTATED)	EA 1
135	1	PAFZZ	5340-00-696-0265	7373322	19207	HINGE: WINDSHIELD, RIGHT	EA 1
135	2	PAFZZ	5307-00-206-8510	7373319	19207	STUD, PLAIN: WINDSHIELD HINGE HANDLE	EA 1
135	3	PAFZZ	5310-00-737-3338	7373338	19207	NUT, PLAIN, WING: LOCKING, WINDSHIELD HINGE	EA 1
135	4	XAFZZ		7373335	19207	NUT	EA 1
135	5	XAFZZ		7337729	19207	KNOB	EA 1
135	6	PAFZZ	5310-00-939-0783	MS20364-1216A	96906	NUT	EA 1
135	7	PAFZZ		7373318	19207	BOLT, RIBBED SHOULDER: WINDSHIELD, HINGE	EA 1
135	8	XAFZZ		7529317	19207	HINGE: LEFT (USED ON HINGE, NSN 5340-00-969-0264, ONLY)	EA 2
135	8	XAFZZ		7529318	19207	HINGE: RIGHT (USED ON HINGE, NSN 5340-00-696-0265, ONLY)	EA 1
135	9	PAFZZ	5306-00-286-1476	9409115	19207	BOLT, ASSEMBLED	EA 4
135	10	XAFZZ		7529319	19207	HINGE: LEFT (USED ON HINGE, NSN 5340-00-696-0264, ONLY)	EA 1
135	10	XAFZZ		7529320	19207	HINGE: RIGHT (USED ON HINGE, NSN 5340-00-696-0265, ONLY)	EA 1
135	11	PAFZZ	5310-00-088-0553	MS21044N5	96906	NUT, SELF-LOCKING: HOOD HOOK ASSEMBLY	EA 1
135	12	PAOZZ	5310-00-959-7600	MS51922-5	96906	NUT, SELF-LOCKING	EA 8
135	13	PAOZZ	2510-00-420-5049	7529297	19207	PLATE, HANDLE, REINFORCED	EA 2
135	14	PAOZZ	5305-00-957-1497	MS35191-293	96906	SCREW	EA 8
135	15	PAOZZ	5340-00-621-2591	7397853	19207	HANDLE	EA 2
135	16	PAOZZ	5305-00-969-6914	MS24617-10	96906	SCREW, MACHINE: COWL VENTILATOR	EA 18
135	17	PAOZZ	2510-00-405-9756	7397721	19207	SCREEN: COWL VENTILATOR	EA 2
135	18	PAOZZ	5315-00-839-5820	MS24665-134	96906	PIN, COTTER	EA 2
135	19	PAOZZ	5315-00-453-9349	7397723	19207	PIN, HINGE	EA 2
135	20	PAOZZ	2510-00-546-4759	7529312	19207	VENTILATOR: COWL, CAB	EA 2
135	21	PAOZZ	9390-00-737-3317	7373317	19207	RUBBER, SPECIAL SHAPED SECTION: RUBBER, COWL VENTILATOR DOOR	EA 2

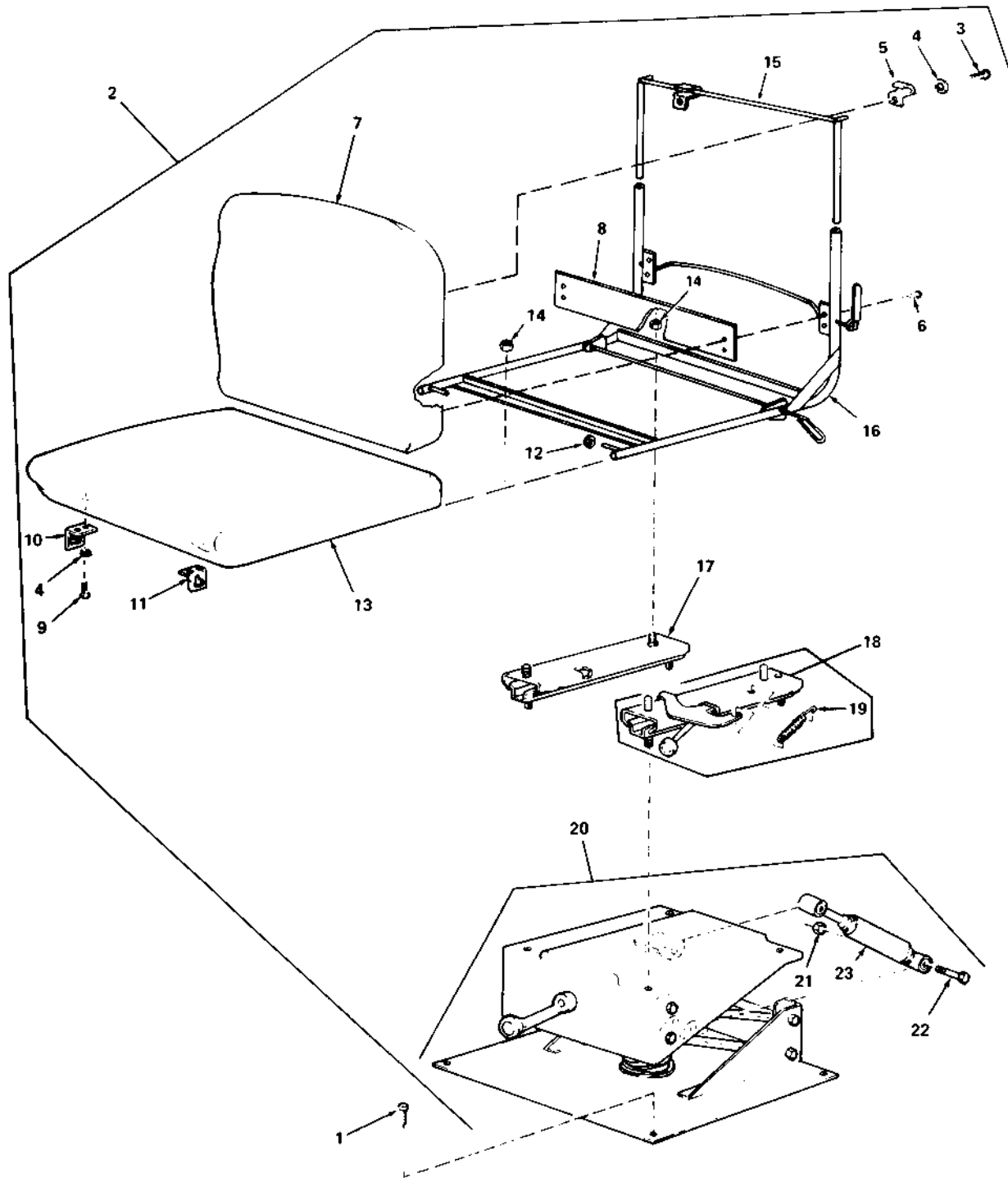
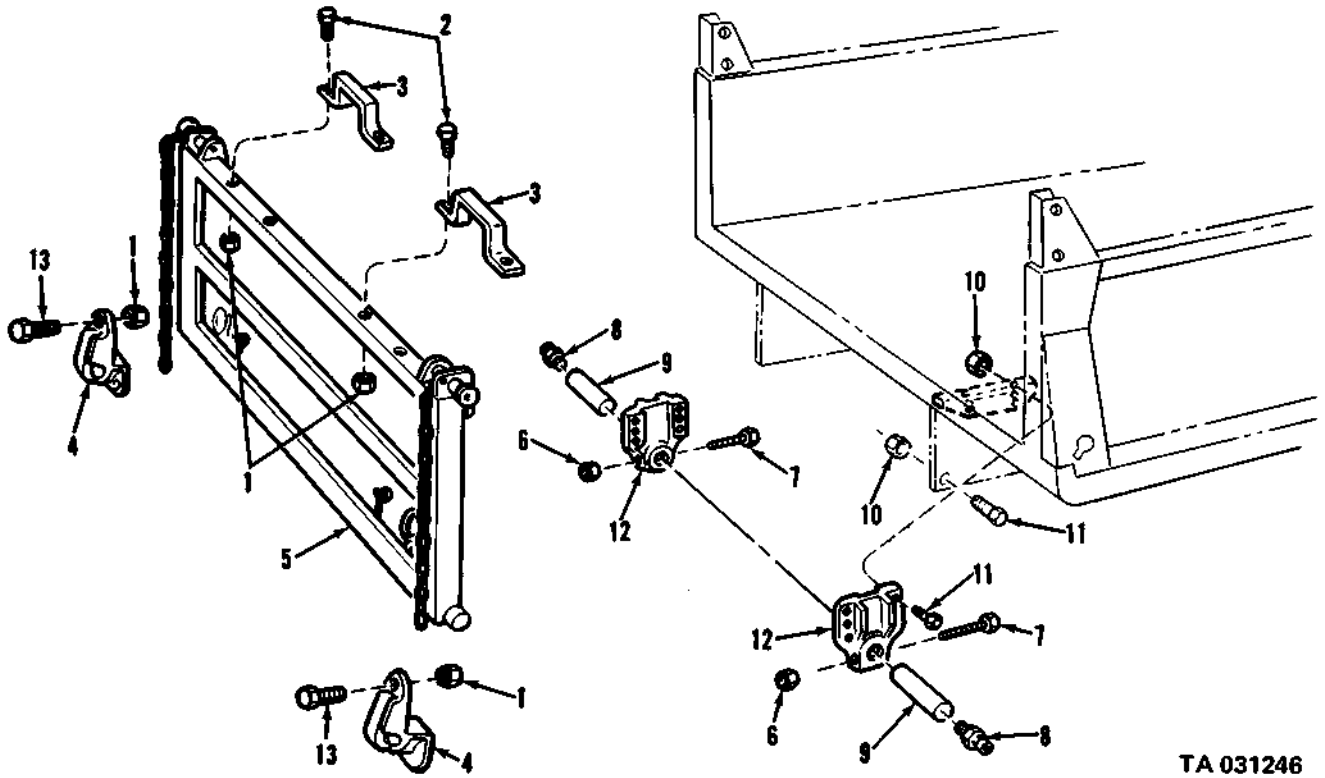

Figure I38. Driver seat.

TA 031235

(1) ILLUS.	(2) (a) FIG. NO.	(3) (b) ITEM NO.	(4) SMR CODE	(5) NATIONAL STOCK NUMBER	(6) PART NUMBER	(7) FSCM	(8) DESCRIPTION USABLE ON CODE	(9) U/M	(10) QTY INC IN UNIT
							1810-CARGO BODY (CONT'D)		
145	21	PAOZZ	2540-00-401-8439	7370389-1	19207		SHIELD, SPLASH: FRONT (M35, M35A1, M35A2 RIGHT HAND ONLY)	EA	1
145	21	XBOZZ		8687283	19207		SHIEDL, SPLASH: FRONT (M36, M36C, M36A1, M36A2, M36A2C LEFT HAND ONLY)	EA	1
145	21	XBOZZ		10937481	19207		SHIELD, SPLASH: FRONT (M35A2C LEFT HAND ONLY)	EA	1
145	21	XBOZZ		10937483	19207		SHIELD, SPLASH: FRONT (M35A2C RIGHT HAND ONLY)	EA	1
145	22	PAOZZ	5310-00-959-1488	MS51922-21	96906		NUT, SELF-LOCKING	EA	12
145	23	PAOZZ	5305-00-269-2803	MS90726-60	96906		SCREW, CAP, HEXAGON HEAD	EA	8
145	24	PAOZZ	5305-00-269-2805	MS90726-62	96906		SCREW, CAP, HEXAGON HEAD	EA	4
145	25	XBOZZ		7064368	19207		CLIP, WIRE: CUSHION AND SEAT COVER, LARGE TAILGATE CHAIN COVER	EA	4
145	26	XBOZZ		7370392	19207		BRACKET, BRACE (M35, M35A1, M35A2, M35A2C)	EA	4
145	26	XBOZZ		8687281	19207		BRACKET, BRACE (M36, M36C, M36A1, M36A2, M36A2C)	EA	4
146	1	PAOZZ	2510-00-301-7756	7370379	19207		RACK ASSEMBLY (M35, M35A1, M35A2)	EA	2
146	2	PAOZZ	5310-00-880-7744	MS51967-5	96906		NUT, PLAIN, SQUARE (M35, M35A1, M35A2)	EA	18
146	3	PAOZZ	5306-00-721-5944	MS35751-41	96906		BOLT, SQUARE NECK (M35, M35A1, M35A2)	EA	16
146	4	PAOZZ	2510-00-739-7997	7397997	19207		BOW POCKET ASSEMBLY (M35, M351A, M35A2)	EA	1
146	5	PAOZZ	2510-00-106-2200	7370384	19207		BOW POCKET ASSEMBLY (M35, M35A1, M35A2)	EA	3
146	6	PAOZZ	2510-00-622-3932	7397996	19207		BOW POCKET ASSEMBLY (M35, M35A1, M35A2)	EA	1
146	7	PAOZZ	5305-00-984-5680	MS35206-300	96906		SCREW, MACHINE (M35, M35A1, M35A2)	EA	2
146	8	PAOZZ	5310-00-081-4219	MS27183-12	96906		WASHER, FLAT (M35, M35A1, M35A2)	EA	2
146	9	PAOZZ	5340-00-737-2788	7372788	19207		CLAMP: SIDE RACK, TROOP SEAT (M35, M35A1, M35A2)	EA	2
146	10	PAOZZ	2510-00-622-3931	7397995	19207		BOARD, SIDE RACK (M35, M35A1, M35A2)	EA	1
147	1	PAOOO	2540-00-706-1091	7061091	19207		SEAT: PERSONNEL, RIGHT (M34) (COMPONENTS SAME AS SEAT, P/N 7061090 (19207))	EA	1



TA 031246

Figure 149. Dump body tailgate and hinge.

(1) ILLUS.	(2) (a) (b) FIG. ITEM NO. NO.	(3) SMR NATIONAL STOCK NUMBER	(4) PART NUMBER	(5) FSCM	(6) DESCRIPTION USABLE ON CODE	(7) U/M	(8) QTY INC IN UNIT
1811-TANK BODIES (CONT'D)							
157B	1	PAFZZ	5310-00-241-6658	MS51943-34	96906	NUT, SELF-LOCKING	EA 1
157B	2	PAFZZ	5306-00-182-9319	MS51106-333	96906	SCREW, CAP, HEXAGON HEAD	EA 1
157B	3	PAFZZ	5310-00-167-0767	AN970-5	80244	WASHER, FLAT: FOR WOOD	EA 1
157B	4	XBFZZ		592659	21450	STRAP, HOSE STOWAGE RACK	EA 1
157B	5	XBFZZ		10872214	19207	RACK ASSEMBLY, HOSE STOWAGE	EA 1
157C	1	XAHHH		10937153	19207	TANK, COMPARTMENT AND FRAME (M49A2C)	EA 1
157C	1	XAHHH		10872211	19207	TANK, COMPARTMENT AND FRAME M49, M49C, M49A1C)	EA 1
157C	2	PAOZZ	5310-00-959-1488	MS51922-21	96906	NUT, SELF-LOCKING	EA 28
157C	3	PAOZZ	5305-00-269-2804	MS90726-61	96906	SCREW, CAP, HEXAGON HEAD	EA 16
157C	4	PAOZZ	5340-00-579-9150	10937249	19207	BRACE: MUD SHIELD MOUNTING (M49A2C)	EA 8
157C	4	XBOZZ		10872498	19207	BRACE: MUD SHIELD LEFT FRONT (M49, M49C, M49A1C)	EA 2
157C	4	XBOZZ		7370392	19207	BRACE: MUD SHIELD RIGHT FRONT (M49, M49C, M49A1C)	EA 2
157C	4	XBOZZ		7397979	19207	BRACE: MUD SHIELD REAR (M49, M49C, M49A1C)	EA 4
157C	5	PAOZZ	5305-00-269-2809	MS90726-66	96906	SCREW, CAP, HEXAGON HEAD (M49A2C)	EA 6
157C	5	PAOZZ	5305-00-269-2801	MS90726-58	96906	SCREW, CAP, HEXAGON HEAD (M49, M49C, M49A1C)	EA 4
157C	6	PAOZZ	2540-00-355-7772	10937251-2	19207	GUARD, SPLASH SHIELD: LEFT FRONT (M49A2C)	EA 1
157C	6	PAOZZ	2540-00-355-7812	10937316	19207	GUARD, SPLASH SHIELD: RIGHT FRONT (M49A2C)	EA 1
157C	6	PAOZZ	2540-00-401-8439	7370389-1	19207	GUARD, SPLASH SHIELD: FRONT (M49, M49C, M49A1C)	EA 2
157C	7	PAOZZ	5305-00-269-2803	MS90726-60	96906	SCREW, CAP, HEXAGON HEAD	EA 6
157C	8	PAOZZ	2540-00-355-7772	10937251-1	19207	GUARD, SPLASH SHIELD: REAR (M49A2C)	EA 2
157C	8	PAOZZ	2540-00-401-8439	7370389-1	19207	GUARD, SPLASH SHIELD: REAR (M49, M49C, M49A1C)	EA 2
157C	9	PAOZZ	2540-00-936-7805	10937252	19207	GUARD, SPLASH SHIELD: REAR (M49A2C)	EA 2
157C	9	XBOZZ		7370374-1	19207	GUARD, SPLASH SHIELD: REAR (M49, M49C, M49A1C)	EA 2
157D	1	PBFZZ	4730-00-221-2143	MS20913-12S	96906	PLUG, OVERFLOW: DRAIN TUBE CLEANOUT (M49A2C)	EA 2

(1) ILLUS.	(2) (a) (b) FIG. ITEM NO. NO.	(3) SMR CODE	(3) NATIONAL STOCK NUMBER	(4) PART NUMBER	(5) FSCM	(6) DESCRIPTION USABLE ON CODE	(7) U/M	(8) QTY INC IN UNIT
1811-TANK BODIES (CONT'D)								
165	1	PAOOO	2540-00-832-7785	8327785	19207	OPERATOR ASSEMBLY, VALVE (M49, M49C, M49A1C)	EA	1
165	1	PAOOO	2590-00-134-5095	10937161	19207	CONTROL VALVE ASSEMBLY (M49A2C)	EA	1
165	2	PAOZZ	5305-00-508-1953	8330908	19207	SCREW (M49, M49C, M49A1C) (EA3) (M49A2C) (EA4)	EA	4
165	3	PAOZZ	5310-00-543-5101	MS35338-27	96906	WASHER, LOCK (M49, M49C, M49A1C) (EA3) (M49A2C) (EA4)	EA	4
165	4	PAOZZ	2590-00-491-0132	10937163	19207	SHAFT (M49A2C)	EA	1
165	4	XBOZZ		8330912	19207	SHAFT (M49, M49C, M49A1C)	EA	1
165	5	PAOZZ	5365-00-497-9649	10937164	19207	SPACER (M49A2C)	EA	1
165	5	XBOZZ		8330913	19207	SPACER (M49, M49C, M49A1C)	EA	1
165	6	PAOOO	2590-00-690-7247	10900490	19207	LEVER ASSEMBLY (M49, M49C, M49A1C) (EA3) (M49A2C) (EA2)	EA	3
165	7	PAOZZ	5310-00-880-7746	MS51968-5	96906	NUT, PLAIN, HEXAGON (M49, M49C, M49A1C, M49A2C)	EA	2
165	8	PAOZZ	5306-00-191-3936	10900481	19207	BOLT (M49, M49C, M49A1C, M49A2C)	EA	2
165	9	PAOZZ	5315-00-815-1405	MS24665-151	96906	PIN, COTTER (M49, M49C, M49A1C, M49A2C)	EA	1
165	10	PAOZZ	5315-00-316-1024	8330903	19207	PIN, STRAIGHT, HEADED (M49, M49C, M49A2C)	EA	1
165	11	XBOZZ		8330891	19207	HANDLE (M49, M49C, M49A1C, M49A2C)	EA	1
165	12	PAOZZ	5315-00-620-9271	8062543	18876	ROD (M49, M49C, M49A1C, M49A2C)	EA	1
165	13	XBOZZ		8330889	19207	GUIDE (M49, M49C, M49A1C, M49A2C)	EA	2
165	14	PAOZZ	5360-00-177-4198	MS24586-151	96906	SPRING, HELICAL, COMPRESSION: DISCHARGE VALVE TRIP (M49, M49C, M49A1C, M49A2C)	EA	1
165	15	PAOZZ	5305-00-637-7560	8330917	19207	SCREW, SHOULDER (M49, M49C, M49A1C, M49A2C)	EA	1
165	16	XBOZZ		8330893	19207	LATCH (M49, M49C, M49A1C, M49A2C)	EA	1
165	17	XBOZZ		8330897	19207	LEVER (M49, M49C, M49A1C, M49A2C)	EA	1
165	18	PAOZZ	5360-00-177-4198	MS24586-151	96906	SPRING, HELICAL, COMPRESSION: DISCHARGE VALVE REMOTE CONTROL CABLE RELEASE LEVER (M49, M49C, M49A1C, M49A2C)	EA	1

(1) ILLUS.	(2) (a) (b) FIG. ITEM NO. NO.	(3) SMR CODE	(4) NATIONAL STOCK NUMBER	(5) PART NUMBER	(6) FSCM	(7) DESCRIPTION USABLE ON CODE	(8) QTY INC IN UNIT
1811-TANK BODIES (CONT'D)							
176	4	PAOOO	2540-00-318-0944	8330111	19207	STRAINER ASSEMBLY:INTAKE (M49,M49C,M50)	EA 1
176	5	PAOZZ	5305-00-044-4153	MS90725-109	96906	SCREW,CAP,HEXAGON HEAD	EA 8
176	6	PAOZZ	5310-00-209-5116	MS35335-37	96906	WASHER,LOCK	EA 12
176	7	XBOZZ		8720543	19207	COVER	EA 1
176	8	XBOZZ		8720544	19207	FLANGE	EA 1
176	9	PAOZZ	5330-00-832-7875	8327875	19207	GASKET:FLANGE AND STRAINER COVER	EA 2
176	10	XBOZZ		8720545	19207	STRAINER	EA 1
176	11	PAOZZ	4730-00-011-2578	112578	21450	PLUG,PIPE	EA 1
176	12	XAOZZ		7748702	19207	BODY	EA 1
176	13	PAOFF	4320-00-912-3879	10947442	19207	PUMP,CETNRIFUGAL: SIDE DISCHARGE (M49C,M49A1C, M49A2C,M50,M50A1,M50A2,M50A3)	EA 1
176	14	PAFZZ	4320-00-697-4505	8327842	19207	CAP:BY-PASS RELIEF VALVE	EA 1
176	15	KFFZZ		8327849	19207	GASKET (PART OF KIT, P/N 5702340)	EA 1
176	16	PAFZZ	5305-00-832-7887	8327887	19207	SETSCREW:ADJUSTING, BY-PASS VALVE	EA 1
176	17	PAFZZ	5305-00-269-3210	MS90725-59	96906	SCREW,CAP,HEXAGON HEAD	EA 4
176	18	PAFZZ	5310-00-627-6128	MS35335-35	96906	WASHER,LOCK	EA 4
176	19	XAFZZ		8720538	19207	COVER	EA 1
176	20	PAFZZ	5330-00-832-7846	8327846	19207	GASKET:RELIEF VALVE COVER (PART OF KIT,P/N 5702340)	EA 1
176	21	XBFFZZ		7324389	19207	GUIDE,RELIEF VALVE: RELIEF VALVE SPRING,BRASS	EA 1
176	22	PAFZZ	5360-00-968-4059	10917140	19207	SPRING,HELICAL,COMPRESSION: SPRING RELIEF VALVE DISCHARGE PUMP	EA 1
176	23	PAFZZ	4820-00-832-7893	8327893	19207	VALVE,PRESSURE: PRESSURE CONTROL RELIEF	EA 1
176	24	PAFZZ	5315-00-459-7279	8720248	19207	PIN,STRAIGHT,HEADLESS	EA 2
176	25	KFFZZ		10937147	19207	PACKING,PREFORMED (PART OF KIT,P/N 5702340)	EA 2
176	26	XAFZZ		8748332	19207	CASING	EA 1
176	27	PAFZZ	4730-00-011-2578	112578	21450	PLUG,PIPE	EA 3
176	28	PAFZZ	5315-00-501-9454	8744221	19207	KEY	EA 1
176	29	PAFZZ	4730-00-050-4208	MS15003-1	96906	FITTING,LUBRICATION	EA 2

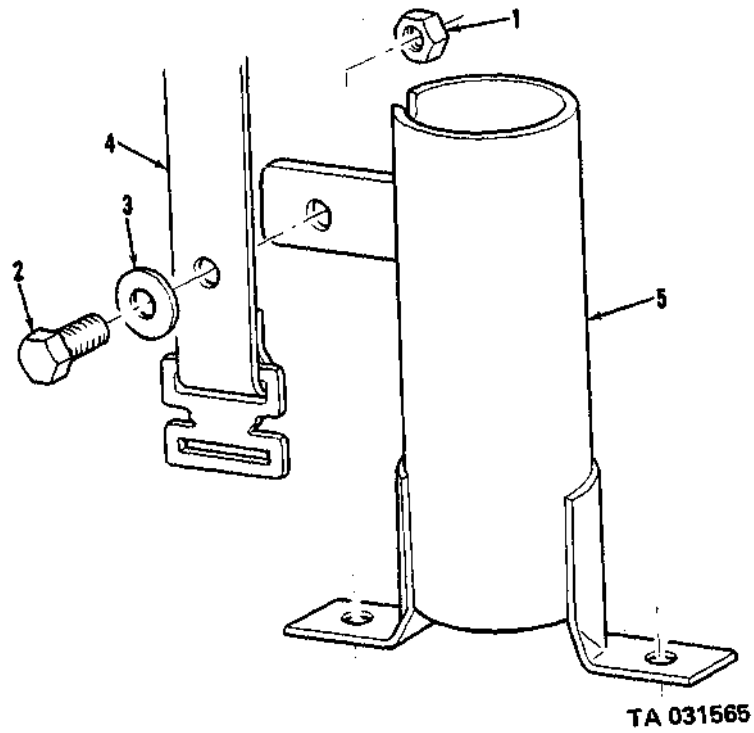

Figure 157B. Dispenser hose storage rack.

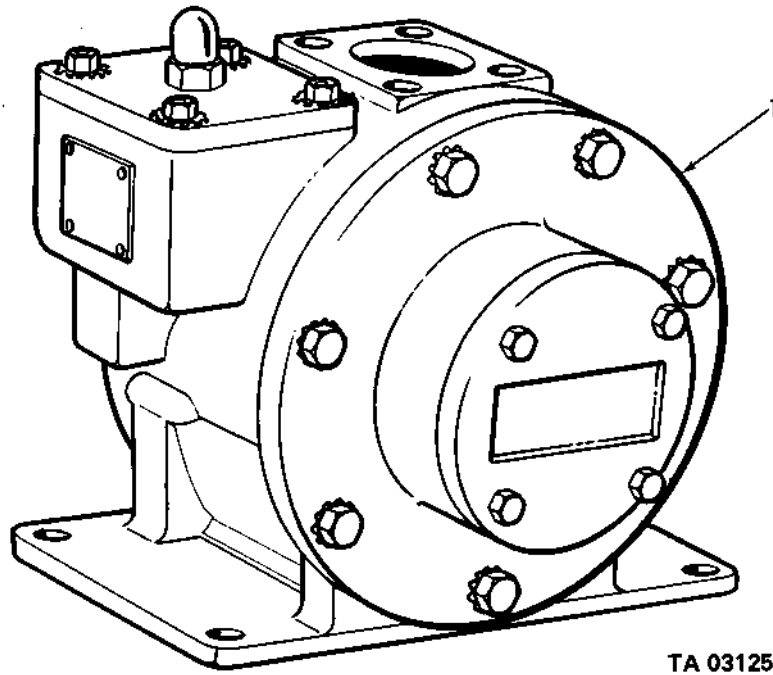
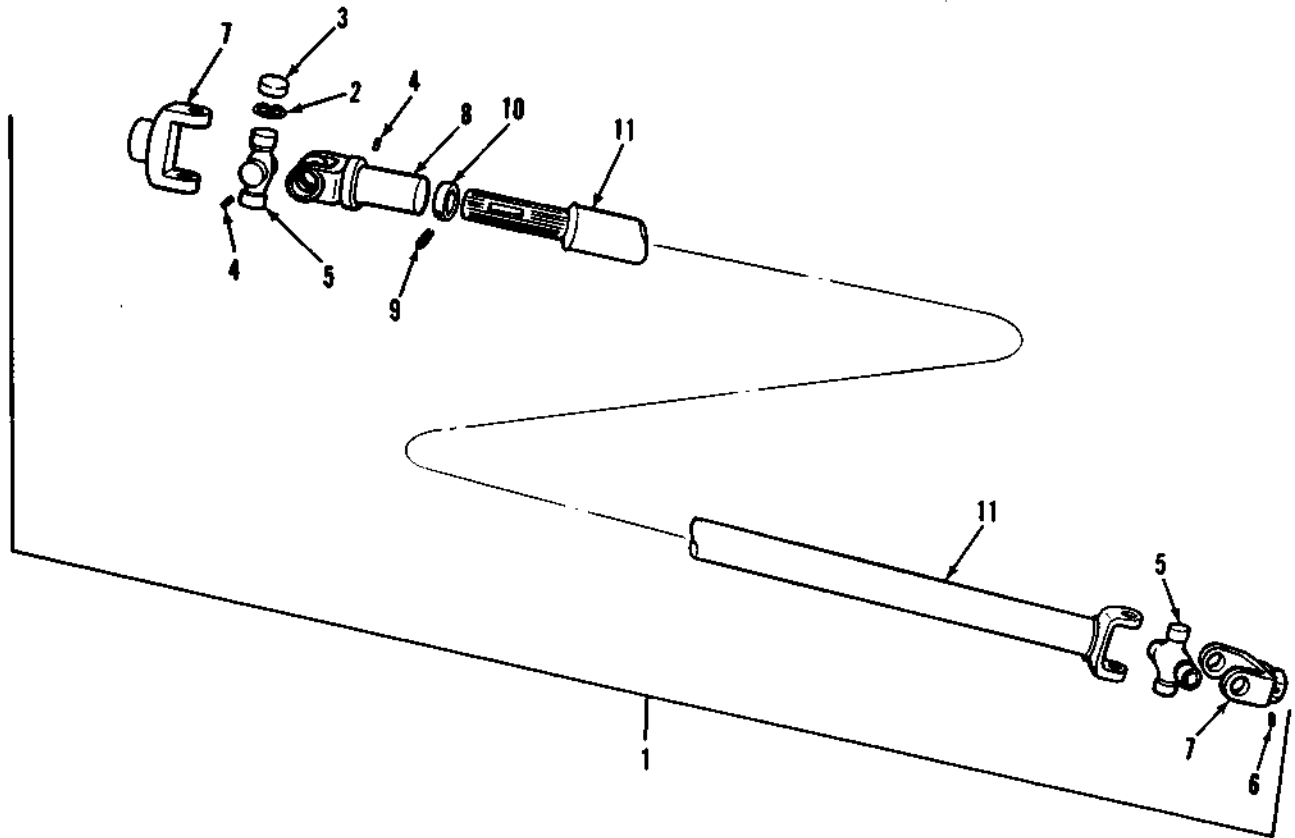

Figure 160. Pump, centrifugal.



TA 031276

Figure 179. Rear drive shaft assembly.

(1) ILLUS. (a) FIG. NO.	(2) ITEM NO.	(3) SMR CODE	(3) NATIONAL STOCK NUMBER	(4) PART NUMBER	(5) FSCM	(6) DESCRIPTION USABLE ON CODE	(7) U/M	(8) QTY INC IN UNIT
1812-SPECIAL PURPOSE BODIES (CONT'D)								
190	12	PAFZZ	2510-00-763-7351	8328350	19207	PANEL, BLACKOUT (M109, M109A1, M109A2, M109A3, M185, M185A1, M185A2, M185A3)	EA	1
191	1	XBFFF		8744249	19207	WINDOW ASSEMBLY: SHOP VAN, SIDE (M109, M109A1, M109A2, M109A3, M185, M185A1, M185A2, M185A3)	EA	6
191	2	PAFZZ		8729084	19207	RING, LEVER: WINDOW ASSEMBLY (M109, M109A1, M109A2, M109A3, M185, M185A1, M185A2, M185A3)	EA	1
191	3	PAFZZ	5305-00-508-1954	7092434	19207	SCREW, TAPPING, THREAD FORMING (M109, M109A1, M109A2, M109A3, M185, M185A1, M185A2, M185A3)	EA	18
191	4	PAFZZ	5670-00-449-5071	10871897	19207	SCREEN, WINDOW (M109, M109A1, M109A2, M109A3, M185, M185A1, M185A2, M185A3)	EA	1
191	5	PAFZZ	5305-00-027-8447	MS35218-12	96906	SCREW, MACHINE: SASH SECURING (M109, M109A1, M109A2, M109A3, M185, M185A1, M185A2, M185A3)	EA	1
191	6	PAFFF	2510-00-177-7793	10871926	19207	SASH ASSEMBLY (M109, M109A1, M109A2, M109A3, M185, M185A1, M185A2, M185A3)	EA	1
191	7	PAFZZ	5305-00-265-4466	MS35495-65	96906	SCREW, TAPPING, THREAD FORMING: FRAME MTG (M109, M109A1, M109A2, M109A3, M185, M185A1, M185A2, M185A3)	EA	22
191	8	XBFZZ		10871915	19207	FRAME, SASH (M109, M109A1, M109A2, M109A3, M185, M185A1, M185A2, M185A3)	EA	1
191	9	PAFZZ	2510-00-040-2087	8328326	19207	GLASS, WINDOW (M109, M109A1, M109A2, M109A3, M185, M185A1, M185A2, M185A3)	EA	1
191	10	XBFZZ		10871891	19207	FRAME, SASH (M109, M109A1, M109A2, M109A3, M185, M185A1, M185A2, M185A3)	EA	1
191	11	PAFZZ	5330-00-179-5311	10871929	19207	WEATHERSTRIP (M109, M109A1, M109A2, M109A3, M185, M185A1, M185A2, M185A3)	EA	1
191	12	PAFZZ		7092436	19207	SCREW, TAPPING, THREAD FORMING: BLACKOUT PANEL STOP (M109, M109A1, M109A2, M109A3, M185, M185A1, M185A2, M185A3)	EA	2
191	13	XBFZZ		8358353	19207	PANEL ASSEMBLY, BLACKOUT (M109, M109A1, M109A2, M109A3, M185, M185A1, M185A2, M185A3)	EA	1

(1) ILLUS.	(2)	(3)	(4)	(5)	(6)	(7)	(8)
(a) FIG. NO.	(b) ITEM NO.	SMR CODE	NATIONAL STOCK NUMBER	PART NUMBER	FSCM	DESCRIPTION USABLE ON CODE	U/M INC IN UNIT
1812-SPECIAL PURPOSE BODIES (CONT'D)							
200	13	MOOZZ		10896895	19207	LINE: FUEL PUMP TO HEATER (MFD FROM TUBE, 4710-00-277-5525)	EA 1
200	14	PAOZZ	4730-00-839-0427	MS51811-3P	96906	TEE ASSEMBLY: FUEL PUMP TO HEATER LINES MTG (M292,M292A1, M292A2,M292A5)	EA 1
200	15	XBOZZ		592790	21450	COCK,SHUTOFF:HEATER, 1/4 IN. TUBE, 1/8 IN. PIPE (M292,M292A1, M292A2,M292A5)	EA 2
200	16	PAOZZ	5340-00-901-8132	MS21334-26	96906	CLAMP,LOOP: HEATER FUEL LINE (M292,M292A1,M292A1,M292A5)	EA 3
200	17	MOOZZ		10896896	19207	LINE: FUEL PUMP TO HEATER (MFD FROM TUBE, 4710-00-277-5525)	EA 1
200	18	XBOZZ	4730-00-011-6452	MS39166-3	96906	NUT,TUBE COUPLING: OVERFLOW TUBE TO HEATER MTG (M292,M292A1 M292A2,M292A5)	EA 2
200	19	XBOZZ		MS35140-4	96906	CLAMP,LOOP: HEATER OVERFLOW TUBE MTG (M292,M292A1,M292A2, M292A5)	EA 3
200	20	MOOZZ		10896894	19207	TUBE: HEATER OVERFLOW, LH(MFD FROM TUBE, 4710-00-277-5525)	EA 1
200	21	MOOZZ		10896893	19207	TUBE: HEATER OVERFLOW,RH (MFD FROM TUBE, 4710-00-277-5525)	EA 1
201	1	PAOZZ	5305-00-855-0958	MS24629-45	96906	SCREW,MACHINE: FUEL PUMP COVER MTG (M292,M292A1,M292A2,M292A5)	EA 7
201	2	XBOZZ		10871775	19207	COVER: FUEL PUMP (M292,M292A1, M292A2,M292A5)	EA 1
201	3	XBOZZ		739107-1	19207	HOSE ASSEMBLY: FUEL PUMP TO TANK (M292A1)	EA 1
201	4	XBOZZ		137422	21450	ELBOW,PIPE TO HOSE: FUEL PUMP TO TANK (M292A1)	EA 1
201	5	XBOZZ		7768902	19207	COCK,SHUTOFF: FUEL PUMP TO TANK (M292A1)	EA 1
201	6	XBOZZ		5188194	19207	TEE,PIPE: FUEL PUMP TO TANK (M292A1)	EA 1
202	1	PAOZZ	4720-00-482-8956	7539107-2	19207	HOSE ASSEMBLY: FUEL PUMP TO TANK (M292A2,M292A5)	EA 1
202	2	XBOZZ		137422	21450	ELBOW, PIPE TO HOSE: FUEL PUMP TO TANK (M292A2,M292A5)	EA 1
202	3	PAOZZ	4730-00-288-9953	187343	21450	ADAPTER,STRAIGHT,PIPE TO HOSE: FUEL PUMP TO TANK, (M292A2,M292A5)	EA 1

(1) ILLUS.	(2)	(3)	(4)	(5)	(6)	(7)	(8)
(a) FIG. NO.	(b) ITEM NO.	SMR CODE	NATIONAL STOCK NUMBER	PART NUMBER	FSCM	DESCRIPTION USABLE ON CODE	U/M INC IN UNIT
1812-SPECIAL PURPOSE BODIES (CONT'D)							
211	13	PAOZZ	5305-00-267-8978	MS90726-12	96906	SCREW,CAP,HEXAGON HEAD (M109, M109A1,M109A2,M109A3,M185, M185A1,M185A2,M185A3)	EA 3
211	14	PAOZZ	5340-00-406-1550	7264736	19207	LATCH,RIM (M109,M109A1, M109A2,M109A3,M185,M185A1, M185A2,M185A3)	EA 1
211	15	PBOZZ	2540-00-179-5583	7264735	19207	LATCH,DOOR LOCK (M109, M109A1,M109A2,M109A3,M185 M185A1,M185A2,M185A3)	EA 1
211	16	XBOZZ		7092439	19207	SCREW (M109,M109A1,M109A2, M109A3,M185,M185A1,M185A2, M185A3)	EA 2
211	17	XBOZZ		7264634	19207	GUIDE (M109,M109A1,M109A2, M109A3,M185,M185A1,M185A2, M185A3)	EA 1
211	18	PAOZZ	2540-00-287-2571	7264749	19207	HANDLE,DOOR: RIGHT REAR, OUTSIDE (M109,M109A1,M109A2, M109A3,M185,M185A1,M185A2, M185A3)	EA 1
211	19	PAOZZ	5305-00-068-0504	MS90726-3	96906	SCREW (M109,M109A1,M109A2, M109A3,M185,M185A1,M185A2, M185A3)	EA 11
211	20	XBOZZ		7264664	19207	PLATE (M109,M109A1,M109A2, M109A3,M185,M185A1,M185A2, M185A3)	EA 1
211	21	PAOZZ	5310-00-088-0553	MS21044N5	96906	NUT (M109,M109A1,M109A2, M109A3,M185,M185A1,M185A2, M185A3)	EA 9
211	22	PAOZZ	5306-00-225-9089	MS90726-34	96906	BOLT,MACHINE (M109,M109A1, M109A2,M109A3,M185,M185A1, M185A2,M185A3)	EA 9
211	23	PAOZZ	5310-00-407-9566	MS35338-45	96906	WASHER,LOCK (M109,M109A1, M109A2,M109A3,M185,M185A1, M185A2,185A3)	EA 9
211	24	XBOZZ		7264332	19207	HINGE,TEE (M109,M109A1, M109A2,M109A3,M185,M185A1, M185A2,M185A3)	EA 3
211	25	XBOZZ		7092444	19207	SCREW (M109,M109A1,M109A2, M109A3,M185,M185A1,M185A2, M185A3)	EA 2
211	26	XBOZZ		MS24648-46	96906	SCREW (M109,M109A1,M109A2, M109A3,M185,M185A1,M185A2, M185A3)	EA 2

(1) ILLUS.	(2) (a) FIG. NO.	(3) SMR CODE	(4) NATIONAL STOCK NUMBER	(5) PART NUMBER	(6) FSCM	(7) DESCRIPTION USABLE ON CODE	(8) QTY INC IN UNIT
1812-SPECIAL PURPOSE BODIES (CONT'D)							
216	38	PAHZZ	3020-00-438-7201	5704142	19207	GEAR SET: WORM DRIVE (M764)	EA 1
216	39	XAHZZ		11623346	19207	PINION: W/ INTERGRAL SHAFT, WORM DRIVE (M764)	EA 1
216	40	XAHZZ		11623340	19207	GEAR: WORM DRIVE (M764)	EA 1
216	41	PAHZZ	5315-00-177-0708	11623807	19207	KEY, MACHINE (M764)	EA 1
216	42	PAHZZ	3820-00-134-7978	11623339	19207	CLUTCH: WORM DRIVE (M764)	EA 1
216	43	PAHZZ	3820-00-161-4859	7005217	19207	FORK: CLUTCH SHIFTER (M764)	EA 1
216	44	XBHZZ		11623274	19207	LINK: RETAINING, POWER-LEVELER SHIFTING ROD (M764)	EA 2
216	45	XBHZZ		11623271	19207	ROD: HANDLE, POWER-LEVELER SHIFTING (M764)	EA 1
216	46	PAOZZ	9905-00-356-9059	11609926	19207	PLATE, INSTRUCTION: POWER-LEVELING PROCEDURE (M764)	EA 1
217	1	PAHZZ	2590-00-490-0764	7339176	19207	HOUSING: WORM VERTICAL AND HORIZONTAL LEVELING (M764)	EA 2
217	2	XBHZZ		7005175	19207	SCREW, SPECIAL: SQUARE-HEAD, DOGPOINT, 3/8-16UNC-2A X 1-1/2, EACH ASSEMBLY (2) (M764)	EA 4
217	3	PAHZZ	5305-00-725-4111	MS90726-165	96906	SCREW, CAP, HEXAGON HEAD: EACH ASSEMBLY (2) (M764)	EA 4
217	4	PAHZZ	5310-00-820-6653	MS35338-50	96906	WASHER, LOCK: EACH ASSEMBLY (2) (M764)	EA 4
217	5	PAHZZ	3040-00-134-7955	11623283	19207	SHAFT, STRAIGHT: VERTICAL LEVELING WORM GEAR (M764)	EA 1
217	6	PAHZZ	3120-00-617-8631	11623254	19207	BEARING, SLEEVE: VERTICAL AND HORIZONTAL LEVELING WORM SHAFT EACH ASSEMBLY (1) (M764)	EA 2
217	7	PAOZZ	4730-00-050-4208	MS15003-1	96906	FITTING, LUBRICATION: VERTICAL LEVELING WORM SHAFT (2), HORIZONTAL LEVELING WORM SHAFT (1) (M764)	EA 3
217	8	PAHZZ	5315-00-426-3138	7005174	19207	KEY, MACHINE: WORM RETAINING, EACH ASSEMBLY (1) (M764)	EA 2
217	9	PAHZZ	3040-00-134-7956	11623281	19207	SHAFT, STRAIGHT: HORIZONTAL LEVELING WORM GEAR (M764)	EA 1
217	10	XBHZZ		444027	21450	BUSHING, PIPE, REDUCING: HORIZONTAL LEVELING WORM SHAFT (M764)	EA 1
217	11	PAHZZ	3120-00-700-5170	7005170	19207	WASHER: WORM THRUST, EACH ASSEMBLY (1) (M764)	EA 2
217	12	PAHZZ	3020-00-134-7953	11623342	19207	GEAR WORM: VERTICAL AND HORIZONTAL LEVELING, EACH ASSEMBLY (1) (M764)	EA 2

(1) ILLUS.	(2) (a) FIG. NO.	(3) (b) ITEM NO.	(4) SMR CODE	(5) NATIONAL STOCK NUMBER	(6) PART NUMBER	(7) FSCM	(8) DESCRIPTION	(9) U/M	(10) QTY	
								INC	UNIT	
1812-SPECIAL PURPOSE BODIES (CONT'D)										
223	8	PAHZZ	3830-00-700-5080	7005080	19207		DISK, CLUTCH: EXTERNAL TOOTH, CLUTCH AND BRAKE, FEED CLUTCH (1), FEED BRAKE (13) (M764)	EA	14	
223	9	PAHZZ	3020-00-401-9544	11623155	19207		PLATE, CLUTCH: PRESSURE (FEED CLUTCH) (M764)	EA	1	
223	10	PAHZZ	3110-00-158-8352	10948079-1	19207		BEARING AND CUP ASSEMBLY: TAPERED ROLLER CLUTCH PRESSURE PLATE (M764)	EA	1	
223	11	PAHZZ	5310-00-763-8905	MS51968-20	96906		NUT, PLAIN, HEXAGON (M764)	EA	4	
223	12	PAHZZ	5310-00-820-6653	MS35338-50	96906		WASHER, LOCK (M764)	EA	6	
223	13	PAHZZ	5330-00-143-7490	11623183	19207		GASKET: BRAKE SHEEL (M764)	EA	2	
223	14	PAHZZ	3120-00-489-0356	11623149	19207		BEARING, SLEEVE (M764)	EA	1	
223	15	XBHZZ		11623195	19207		RING: THROW, FEED CLUTCH AND BRAKE (M764)	EA	1	
223	16	PAHZZ	5310-00-151-8910	11623166	19207		NUT: ADJUSTING, PRESSURE PLATE (M764)	EA	1	
223	17	XBHZZ		MS150457	96906		BALL: S, 1/4 DIA, PRESSURE PLATE ADJUSTING NUT (M764)	EA	1	
223	18	PAHZZ	5360-00-448-5301	11623172	19207		SPRING, HELICAL: PRESSURE PLATE ADJUSTING NUT (M764)	EA	1	
223	19	PAHZZ	3020-00-402-5180	11623167	19207		PLATE: PRESSURE, FEED BRAKE (M764)	EA	1	
223	20	PAHZZ	5365-00-700-5152	7005152	19207		SHIM SET: FEED CLUTCH SHAFT BEARING (M764)	EA	1	
223	20	XAHZZ		7005152-1	19207		SHIM: .020 THK (M764)	EA	1	
223	20	XAHZZ		7005152-2	19207		SHIM: .010 THK (M764)	EA	1	
223	20	XAHZZ		7005152-3	19207		SHIM: .005 THK (M764)	EA	1	
223	21	XBHZZ		11623180	19207		RETAINER (M764)	EA	1	
223	22	PAHZZ	3020-00-438-7200	5704143	19207		GEAR SET (M764)	EA	1	
223	23	XAHZZ		11623219	19207		PINION, W/INTEGRAL SHAFT: FIRST REDUCTION FEED (M764)	EA	1	
223	24	XAHZZ		11647915	19207		GEAR AND HUB ASSEMBLY: FIRST REDUCTION FEED, INTERMEDIATE CASE GEAR ASSEMBLY (M764)	EA	1	
223	25	PAHZZ	3120-00-179-7661	11623227	19207		BEARING, SLEEVE: BUSHING-TYPE, FIRST REDUCTION FEED PINION (M764)	EA	2	
223	26	XBHZZ		11623218	19207		SPACER: BEARING (M764)	EA	1	
223	27	PAHZZ	5330-00-286-8225	500294	21450		SEAL, PLAIN ENCASED: FIRST REDUCTION FEED PINION (M764)	EA	1	

(1) ILLUS. (a) FIG. NO.	(2) ITEM NO.	(3) SMR CODE	(4) NATIONAL STOCK NUMBER	(5) PART NUMBER	(6) FSCM	(7) DESCRIPTION USABLE ON CODE	(8) QTY INC IN UNIT
1812-SPECIAL PURPOSE BODIES (CONT'D)							
231	11	PAOZZ	5365-00-890-3789	11609795	19207	RING,SNAP: BOOT RETAINING (M764)	EA 2
231	12	PAOZZ	2530-00-764-7723	11623841	19207	BOOT: UNIVERSAL JOINT ASSEMBLY (M764)	EA 1
232	1	XBFFZ		11623846	19207	LEVERS: CONTROL VALVE (M764)	EA 2
232	2	XBFFZ		11623848	19207	COVER: CONTROL VALVE LEVERS (M764)	EA 2
232	3	PAOZZ	9905-00-431-8343	11609924	19207	PLATE,INSTRUCTIONa: CONTROL LEVER OPERATION (M764)	EA 1
232	4	PAFZZ	5305-00-840-6694	MS24621-29	96906	SCREW,TAPPING THREAD (M764)	EA 4
232	5	PAOZZ	5305-00-836-8476	MS24621-43	96906	SCREW,TAPPING THREAD (M764)	EA 4
232	6	PAFZZ	3895-00-733-3400	11623868	19207	VALVE: CONTROL OUTRIGGER (M764)	EA 1
232	7	PAFZZ	5305-00-269-3217	MS90725-67	96906	SCREW,CAP,HEXAGON HEAD (M764)	EA 3
232	8	PAFZZ	5310-00-637-9541	MS35338-46	96906	WASHER,LOCK (M764)	EA 3
232	9	PAFZZ	5315-00-815-1405	MS24665-151	96906	PIN,COTTER (M764)	EA 2
232	10	PAFZZ	5315-00-812-1236	MS20392-3C35	96906	PIN,STRAIGHT,HEADED (M764)	EA 2
233	1	PAFZZ	5305-00-710-4195	MS90726-90	96906	SCREW,CAP,HEXAGON HEAD (M764)	EA 8
233	2	PAFZZ	5310-00-994-1006	MS51943-38	96906	NUT,SELF-LOCKING (M764)	EA 20
233	3	PAFZZ	5305-00-710-4194	MS90726-89	96906	SCREW,CAP,HEXAGON HEAD (M764)	EA 12
233	4	PAFZZ	5365-00-281-6623	MS16624-125	96906	RING,RETAINING: CLEVIS PIN (M764)	EA 2
233	5	XBFFZ		11623021	19207	PIN,CLEVIS: HYDRAULIC CYLINDER RETAINING (M764)	EA 1
233	6	XBFFZ		11622979-1	19207	LEG ASSEMBLY,UPPER: LH OUTRIGGER (M764)	EA 1
233	7	PAFZZ	5310-00-225-6993	MS51922-33	96906	NUT,SELF-LOCKING (M764)	EA 1
233	8	XBFFZ		11623875	19207	LATCH: OUTRIGGER LOWER LEG (M764)	EA 1
233	9	PAFZZ	5305-00-716-8128	MS90725-117	96906	SCREW,CAP,HEXAGON HEAD (M764)	EA 1
233	10	XBFFZ		11623829	19207	LEG ASSEMBLY,LOWER: RH AND LH OUTRIGGER (M764)	EA 1
233	11	XBFFZ		11623828	19207	TUBE,TRUNNION (M764)	EA 1
233	12	PAFZZ	5305-00-728-6276	MS51973-52	96906	SETSCREW (M764)	EA 1
233	13	XBOZZ		11623009	19207	SHOE: OUTRIGGER LEG (M764)	EA 2
233	14	XBOZZ		11623066	19207	PIN AND CHAIN ASSEMBLY: SHOE RETAINING (M764)	EA 2
234	1	XBFFH		11622937	19207	CYLINDER ASSEMBLY: OUTRIGGER LEG (M764)	EA 2
234	2	PAHZZ	3820-00-134-7966	11622958	19207	ROD ASSEMBLY,CYLINDER (M764)	EA 1

CLICK HERE TO **DOWNLOAD** THE COMPLETE MANUAL

- Thank you very much for reading the preview of the manual.
- You can download the complete manual from: www.heydownloads.com by clicking the link below



- Please note: If there is no response to CLICKING the link, please download this PDF first and then click on it.

CLICK HERE TO **DOWNLOAD** THE COMPLETE MANUAL

(1)	(2)	(3)	(4)	(5)	(6)	(7)	(8)	
ILLUS.							QTY	
(a)	(b)	SMR	NATIONAL	PART		DESCRIPTION	U/M	INC
FIG.	ITEM	CODE	STOCK	NUMBER	FSCM			IN
NO.	NO.		NUMBER			USABLE ON CODE		UNIT
1812-SPECIAL PURPOSE BODIES (CONT'D)								
244	9	PAFZZ	5310-00-820-6653	MS35338-50	96906	WASHER, LOCK (V18A/MTQ)	EA	1
244	10	XBFZZ		216009	21450	BOLT (V18A/MTQ)	EA	1
244	11	XBFZZ		7005138	19207	NUT (V18A/MTQ)	EA	1
244	12	XBFZZ		22-W-1633-160	80244	WIRE (V18A/MTQ)	EA	1
244	13	PAFZZ	5315-00-700-5077	7005077	19207	PIN, STRAIGHT, HEADLESS: DOWEL, FEED RACK BAR THRUST PLATE CAGE (V18A/MTQ)	EA	3
244	14	PAFZZ	5315-00-271-8539	EA1077	74340	PIN, STRAIGHT, HEADLESS: DOWEL, FEED RACK THRUST PLATE CAGE (V18A/MTQ)	EA	3
244	15	PAFZZ	3820-00-700-5071	7005071	19207	PLATE, RACK THRUST (V18A/MTQ)	EA	1
244	16	PAFZZ	3820-00-700-5070	7005070	19207	PLATE, RACK THRUST (V18A/MTQ)	EA	1
244	17	PAFZZ	3820-00-162-5452	7005068	19207	RETAINER, RACK THRUST (V18A/MTQ)	EA	1
244	18	PAFZZ	5330-00-180-9290	MS57000-181-2	96906	SEAL (V18A/MTQ)	EA	1
244	19	XBFZZ		120213	21450	BOLT (V18A/MTQ)	EA	8
244	20	PAFZZ	5310-00-407-9566	MS35338-45	96906	WASHER, LOCK (V18A/MTQ)	EA	8
244	21	XBFZZ		7005085	19207	PLATE (V18A/MTQ)	EA	1
244	22	XBFZZ		HG-EA2407	74340	GASKET (V18A/MTQ)	EA	1
244	23	PAFZZ	5305-00-269-2803	MS90726-60	96906	SCRE, CAP, HEXAGON HEAD (V18A/MTQ)	EA	6
244	24	PAFZZ	5310-00-637-9541	MS35338-46	96906	WASHER, LOCK (V18A/MTQ)	EA	6
244	25	XBFZZ		7005137	19207	COVER (V18A/MTQ)	EA	1
244	26	PAOZZ	4730-00-278-3380	MS49005-10	96906	PLUG, PIPE: OIL LEVEL BORING CASE (V18A/MTQ)	EA	1
244	27	PAFZZ	4730-00-050-4208	MS15003-1	96906	FITTING, LUBRICATION (V18A/MTQ)	EA	1
244	28	XBFZZ		7005044	19207	CASE, EARTH BORER (V18A/MTQ)	EA	1
245	1	XBFZZ	5815-00-187-9389	MS24665-396	96906	PIN (V18A/MTQ)	EA	1
245	2	XBFZZ		7005147	19207	NUT, SLOTTED, HEXAGON (V18A/MTQ)	EA	2
245	3	PAFZZ	3820-00-162-5453	7005075	19207	BEARING, THRUST, RACK (V18A/MTQ)	EA	2
245	4	PAFZZ	3110-00-198-2599	11623827	19207	ROLLER ASSEMBLY: ROLLER, FEED RACK PINION SHAFT (2) AND FEED RACK THRUST ROLLER SHAFT (1) (V18A/MTQ)	EA	3
245	5	XBFZZ		22-W-1631-110	80244	WIRE (V18A/MTQ)	EA	1
245	6	PAFZZ	5330-00-700-5135	7005135	19207	RETAINER, PINION SEAL: FEED RACK PINION OIL SEAL (V18A/MTQ)	EA	2

(1) ILLUS.	(2) (a) FIG. NO.	(3) (b) ITEM NO.	(4) SMR CODE	(5) NATIONAL STOCK NUMBER	(6) PART NUMBER	(7) FSCM	(8) DESCRIPTION USABLE ON CODE	(9) U/M	(10) QTY INC IN UNIT
1812-SPECIAL PURPOSE BODIES (CONT'D)									
252	23		XBFZZ		JHH1800-88	96687	BOLT:1-1/4-7 THD SIZE, 6-3/4IN.LG(V17A/MTQ)	EA	1
252	24		XBFZZ	5310-00-924-4218	MS51970-1	96906	NUT(V17A/MTQ)	EA	11
252	25		PAFZZ	5310-00-209-0965	MS35338-47	96906	WASHER, LOCK(V17A/MTQ)	EA	11
252	26		PAFZZ	5305-00-069-5573	MS90725-85	96906	SCREW,CAP,HEXAGON HEAD(V17A/MTQ)	EA	11
252	27		PAHZZ	2530-00-040-2147	M4600-9-1	02019	RING: BRAKE(V17A/MTQ)	EA	1
252	28		XBHZZ		JHH-1800-80	96687	FRAME ASSEMBLY(V17A/MTQ)	EA	1
252	29		XBHZZ		8329812	19207	BEARING:BUSHING TYPE,FRAME TO PLATFORM(V17A/MTQ)	EA	1
252	30		PAHZZ	5315-00-040-2115	8329813	19207	GUIDE(V17A/MTQ)	EA	11
252	31		XBHZZ		JHH-1800-74A	96687	BEARING(V17A/MTQ)	EA	11
252	32		PAHZZ	5365-00-693-0636	8329935	19207	SPACER,SLEEVE:PLATFORM TO BRAKE RING(V17A/MTQ)	EA	11
252	33		XBHZZ		JHH-1800-78	96687	PLATFORM ASSEMBLY(V17A/MTQ)	EA	1
253	1		PAOZZ	5305-00-988-1724	MS35206-280	96906	SCREW(V17A/MTQ)	EA	6
253	2		XBOZZ		JHH-1800-36F	96687	CRADLE ASSEMBLY(V17A/MTQ)	EA	1
253	3		PAOOO	2540-00-741-4238	7414238	19207	CASK ASSEMBLY,WATER SIDE(V17A/MTQ)	EA	1
253	4		PAOZZ	5305-00-958-5473	MS35190-251	96906	SCREW(V17A/MTQ)	EA	1
253	5		XA		LFC-C23-3312-62	34855	PLATE(V17A/MTQ)	EA	1
253	6		XA		LFC-C23-3312-150	34855	CAP9V17A/MTQ)	EA	1
253	7		XA		LFC-C2395	34855	GASKET(V17A/MTQ)	EA	1
253	8		XA		MS24665-134	96906	PIN,COTTER(V17A/MTQ)	EA	3
253	9		XA		LFC-7766	34855	PIN(V17A/MTQ)	EA	1
253	10		XA		LFC-C23-3312-060	34855	CATCH ASSEMBLY(V17A/MTQ)	EA	1
253	11		PAOZZ	5305-00-855-0961	MS24629-35	96906	SCREW(V17A/MTQ)	EA	4
253	12		XA		LFC-D23-3312-181	34855	GUARD(V17A/MTQ)	EA	1
253	13		XA		LFC-2414	34855	FAUCET ASSEMBLY(V17A/MTQ)	EA	1
253	14		XA		LFC-5570	34855	GASKET(V17A/MTQ)	EA	1
253	15		XA		7414238-1	19207	BODY(V17A/MTQ)	EA	1
253	16		PAOZZ	5310-00-637-9541	MS35338-46	96906	WASHER, LOCK(V17A/MTQ)	EA	4

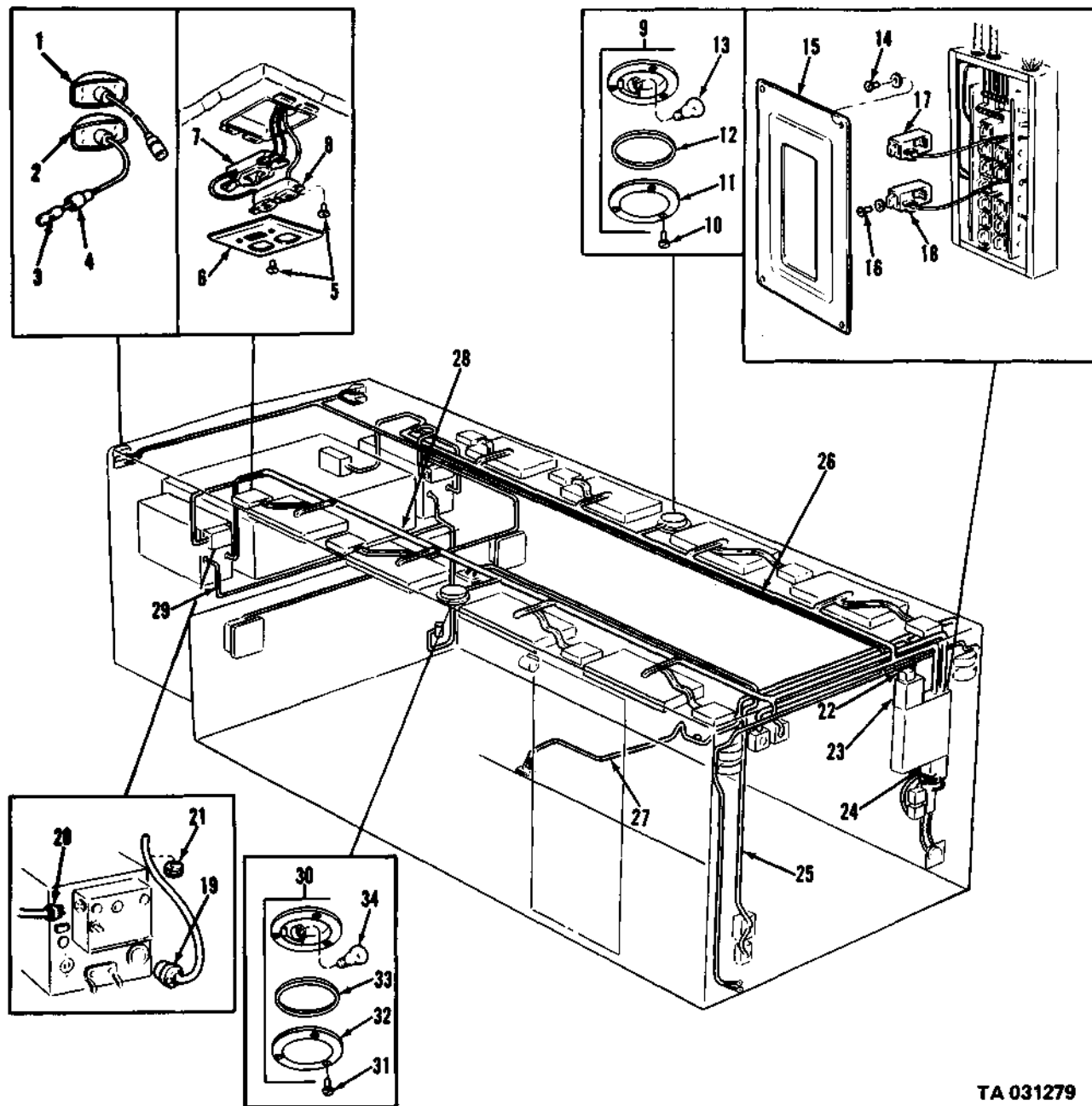

TA 031279

Figure 182. Expansible van electrical system

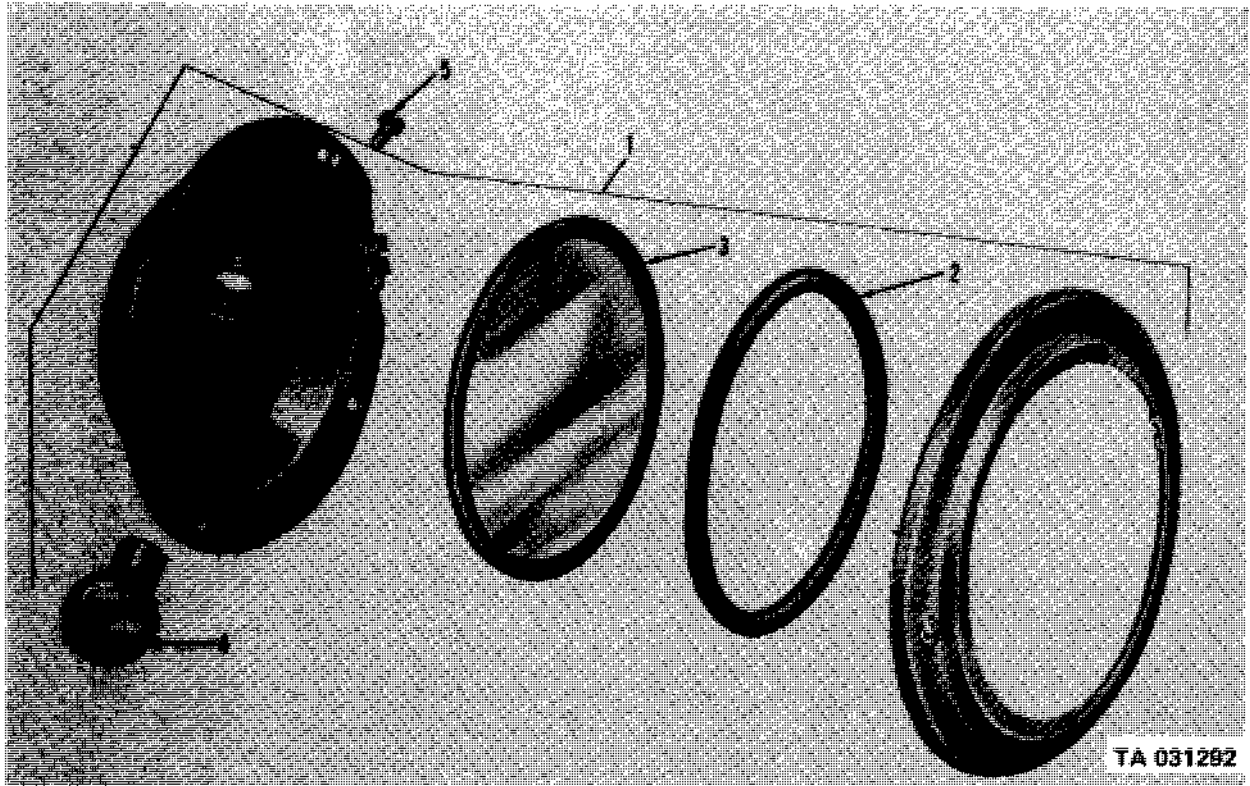
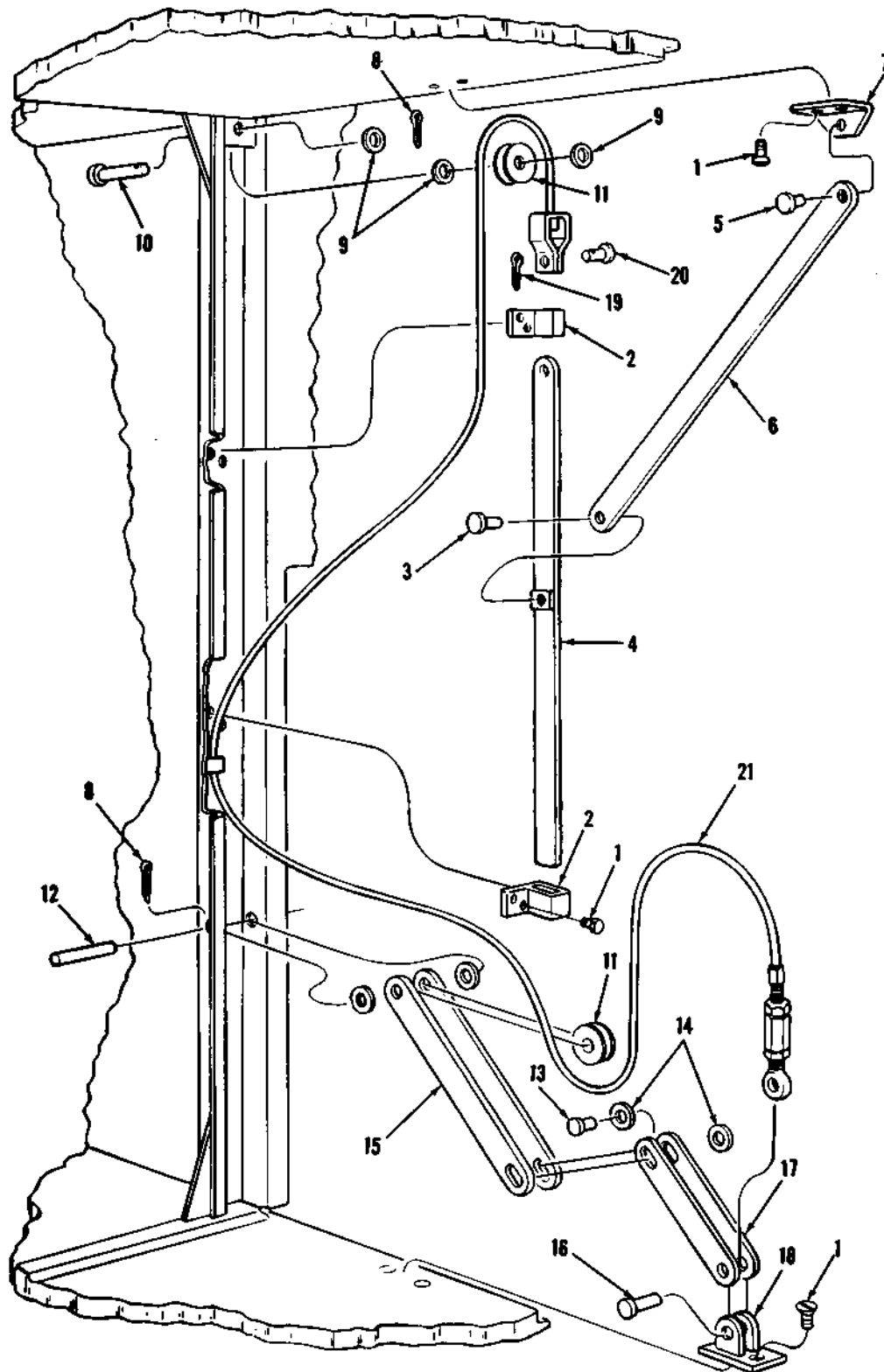
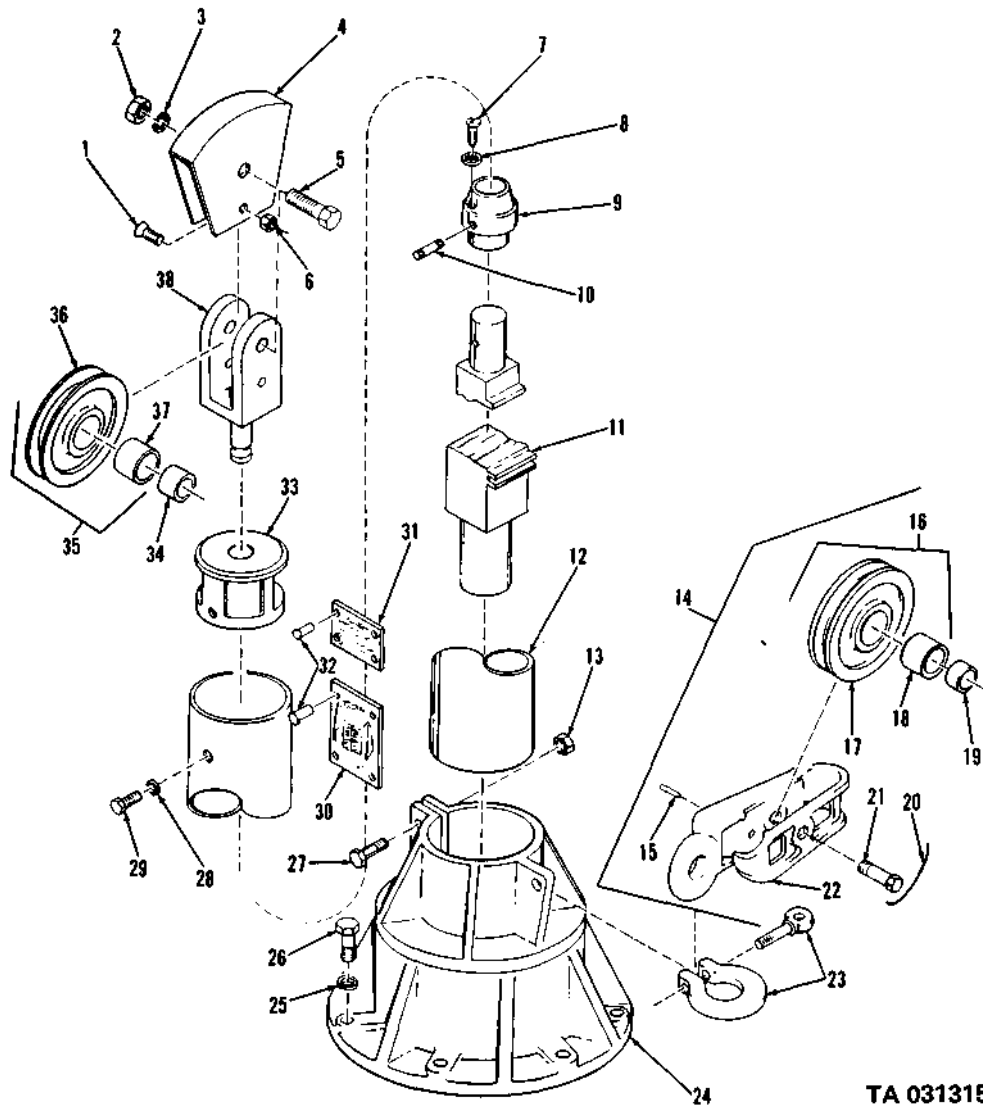

Figure 195. Dome light assembly (1 of 2).



TA 031304

Figure 207. Expansible van counter balance assembly.



TA 031315

Figure 218. Earth boring machine integral derrick and snatch sheave assembly (M764 truck).

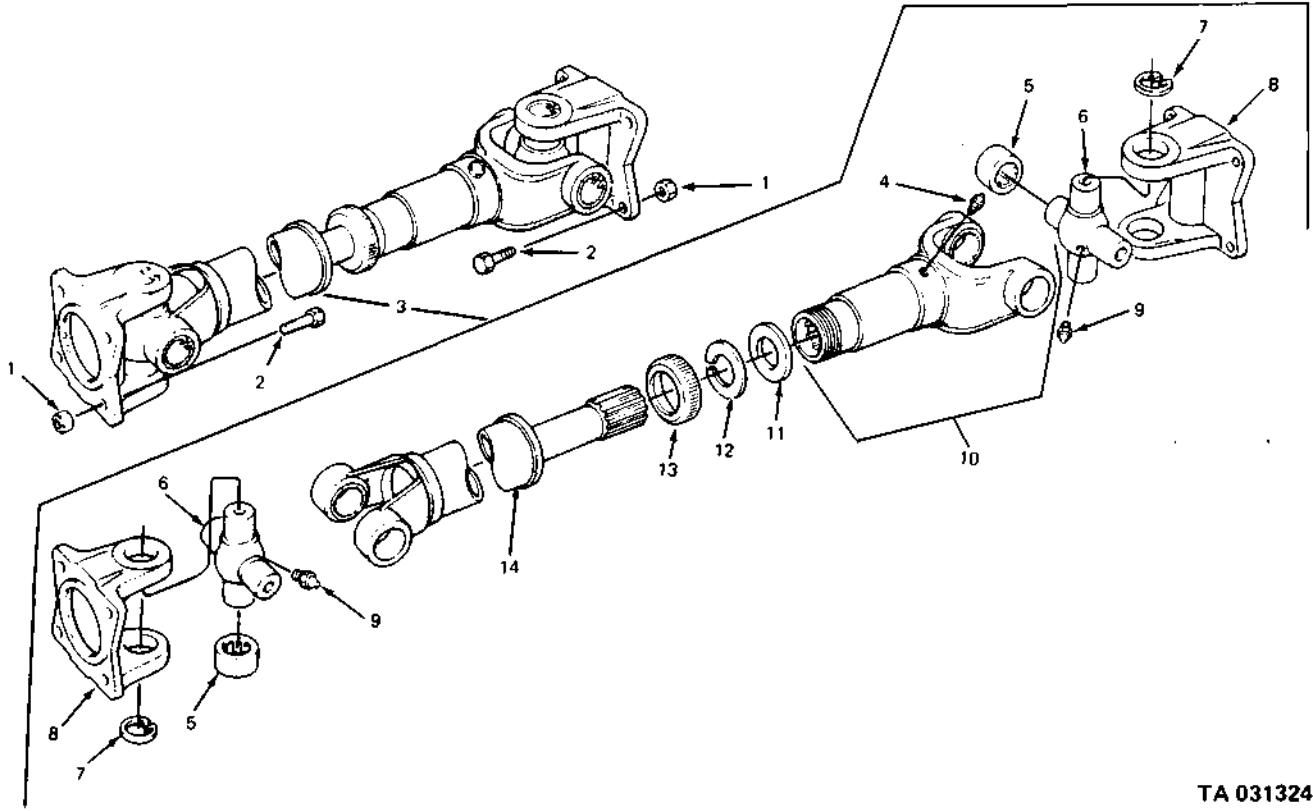

TA 031324

Figure 228. Earth boring machine propeller shaft assembly (M764 truck).

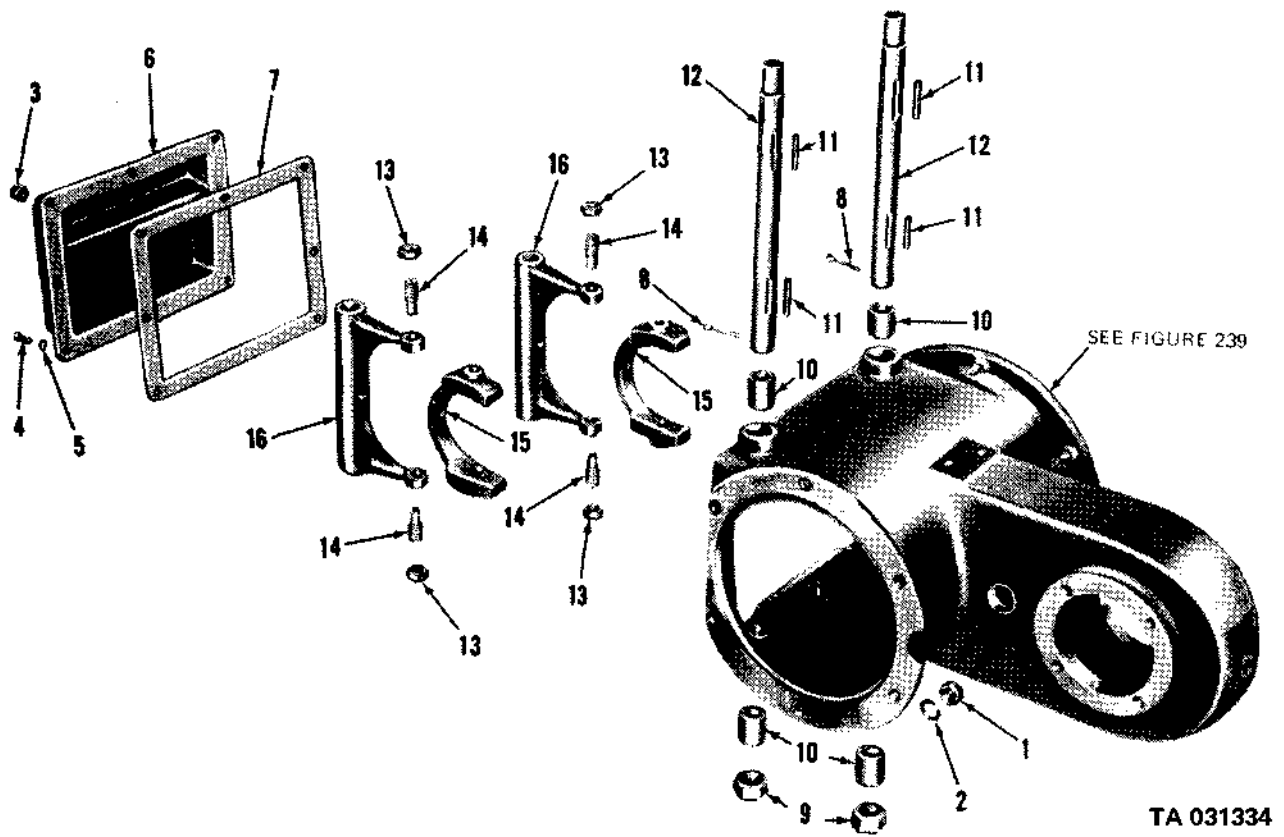
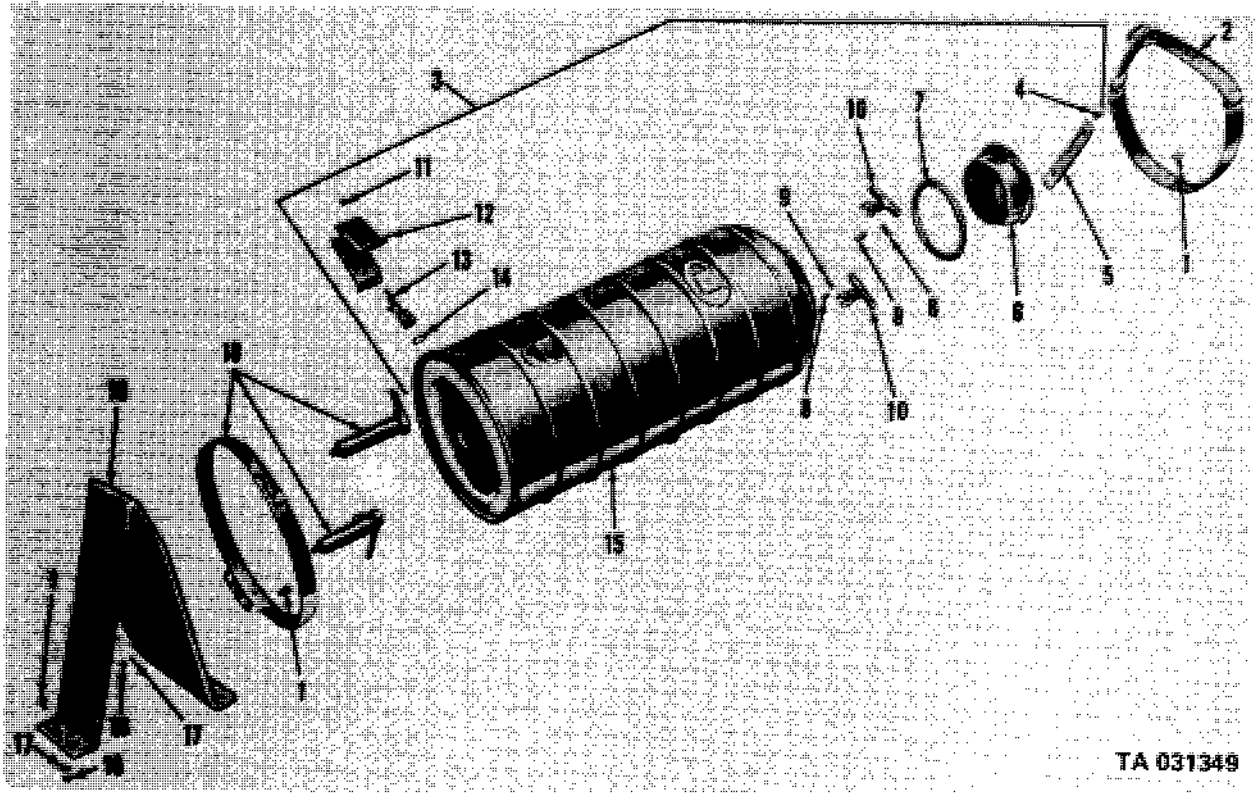
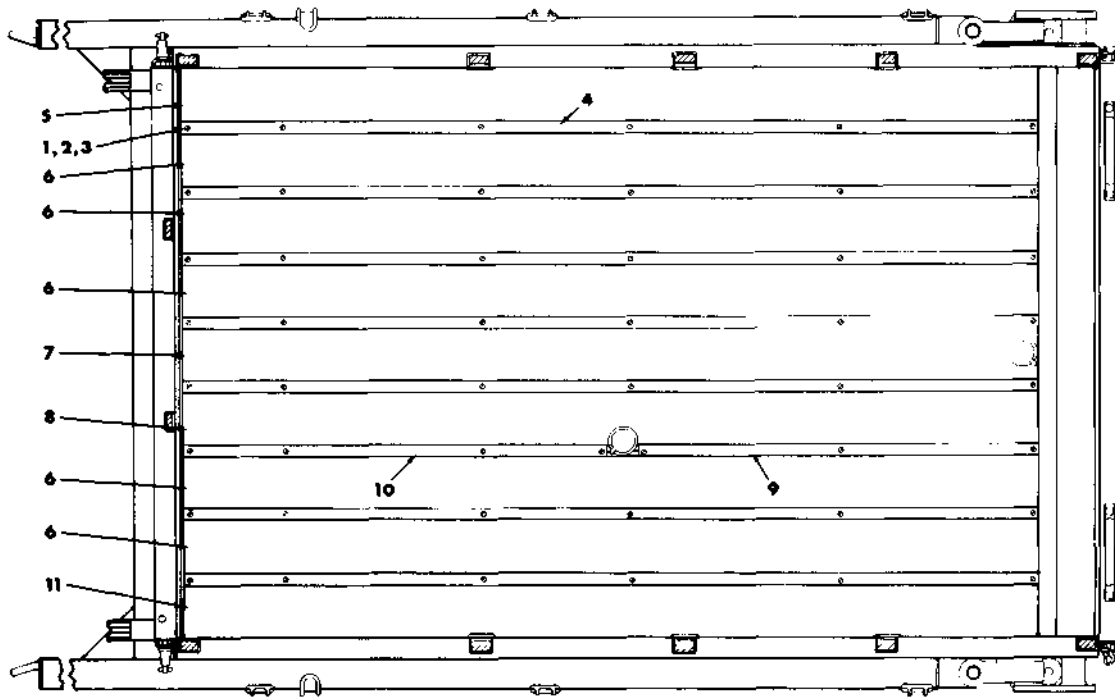

Figure 238. Earth boring machine clutch, brake case and shifter forks (V18A/MTQ).



TA 031349

Figure 253. Water cask.



TA 031361

Figure 265. Body floorboard assembly (M756A2 truck).

(1) ILLUS.	(2) (a) (b) FIG. ITEM NO. NO.	(3) SMR CODE	(3) NATIONAL STOCK NUMBER	(4) PART NUMBER	(5) FSCM	(6) DESCRIPTION USABLE ON CODE	(7) U/M	(8) QTY INC IN UNIT
						2001-HOIST,CAPSTAN,WINDLASS,CRANE OR WINCH ASSEMBLY (CONT'D)		
275	23	PAFZZ	2520-00-923-4233	7954476	19207	COVER, GEAR CASE (M756A2)	EA	1
275	24	PAFZZ	5310-00-820-6653	MS35338-50	96906	WASHER, LOCK: REAR WINCH MOUNTING BOLT (M756A2)	EA	8
275	25	PAFZZ	5305-00-958-5267	MS35190-343	96906	SCREW, MACHINE: GEAR CASE COVER (M756A2)	EA	4
275	26	PAFZZ	5306-00-740-9803	7409803	19207	BOLT, MACHINE: REAR WINCH MOUNTING (M756A2)	EA	8
275	27	PAFZZ	5330-00-740-9697	7409697	19207	SEAL,PLAIN ENCASED: DRUM GEAR CASE END OIL (M756A2)	EA	1
275	28	PAOZZ	5305-00-725-0197	MS51963-172	96906	SETSCREW: REAR WINCH DRUM (M756A2)	EA	1
275	29	PAFZZ	2590-00-118-5551	7954477	19207	DRUM ASSEMBLY (M756A2)	EA	1
275	30	PAFZZ	3120-00-740-9685	7409685	19207	RING,THRUST: SLIDING DRUM (M756A2)	EA	1
275	31	PAFZZ	2520-00-740-9814	7409814	19207	CLUTCH,HALF-POSITIVE: SLIDING DRUM (M756A2)	EA	1
275	32	PAFZZ	5330-00-740-9696	7409696	19207	SEAL, PLAIN ENCASED: END FRAME, OIL (M756A2)	EA	1
275	33	PAFZZ	3120-00-740-9591	7409591	19207	RING,THRUST: END FRAME BEARING (M756A2)	EA	1
275	34	PAFZZ	5305-00-058-9379	MS51977-51	96906	SETSCREW: CLUTCH SHIFTER YOKE SHAFT (M756A2)	EA	1
275	35	PAFZZ	5330-00-866-6236	7418774	19207	SEAL,PLAIN ENCASED: CLUTCH SHIFTER YOKE SHAFT (M756A2)	EA	1
275	36	PAFZZ	5315-00-616-5521	MS35756-13	96906	KEY, WOODRUFF: CLUTCH SHIFTER YOKE SHAFT (M756A2)	EA	2
275	37	PAFZZ	2520-00-745-7685	7017190	19207	SHAFT,STRAIGHT: CLUTCH SHIFTER YOKE (M756A2)	EA	1
275	38	PAFZZ	2520-00-860-7340	7017195	19207	YOKE, CLUTCH SHIFTER (M756A2)	EA	1
275	39	XBFZZ	2590-00-222-8991	7954482	19207	FRAME, END (M756A2)	EA	1
275	40	PAFZZ	5340-00-740-9684	7409684	19207	PLUG,EXPANSION: END FRAME (M756A2)	EA	1
275	41	PAOZZ	5305-00-873-6946	7538733	19207	SCREW, ADJUSTING: DRAG BRAKE ADJUSTMENT (M756A2)	EA	1
275	42	PAFZZ	5360-00-573-3334	7538712	19207	SPRING,HELICAL COMPRESSION: DRAG BRAKE ADJUSTING WIRE (M756A2)	EA	1
275	43	PAFZZ	5310-00-045-1081	451081	21450	NUT,SELF-LOCKING: FRAME TO CASE TIE ROD (M756A2)	EA	1
275	44	PAF	5315-00-059-0029	590029	21450	PIN,STRAIGHT, HEADLESS: END FRAME (M756A2)	EA	1
275	45	PAFZZ	5310-00-838-1702	MS35691-57	96906	NUT,PLAIN HEXAGON: FRAME TO CASE TIE ROD (M756A2)	EA	2

(1) ILLUS. (a) FIG. NO.	(2) ITEM NO.	(3) SMR CODE	(4) NATIONAL STOCK NUMBER	(5) PART NUMBER	(6) FSCM	(7) DESCRIPTION USABLE ON CODE	(8) QTY INC IN UNIT
						2001-HOIST,CAPSTAN,WINDLASS,CRANE OR WINCH ASSEMBLY(CONT'D)	
287	15	XAFZZ		8328156	19207	SHAFT,DRIVE(USED ON PUMP ASSEMBLY,P/N8332101(19207), ONLY)(M47,M59)	EA 1
287	15	XAFZZ		8330484	19207	SHAFT,DRIVE(USED ON PUMP ASSEMBLY,P/N8330480(19207), ONLY)(M342,M342A2)	EA 1
287	16	XAFZZ		8328157	19207	SHAFT,IDLER(USED ON PUMP ASSEMBLY,P/N8332101(19207), ONLY)(M47,M59)	EA 1
287	16	XAFZZ		8330485	19207	SHAFT,IDLER(USED ON PUMP ASSEMBLY,P/N8330480(19207),ONLY) (M342,M342A2)	EA 1
287	17	XAFZZ		8328152	19207	GEAR(USED ON PUMP ASSEMBLY, P/N8332101(19207),ONLY) (M47,M59)	EA 2
287	17	XAFZZ		8330483	19207	GEAR (USED ON PUMP ASSEMBLY, P/N8330480 (19207),ONLY) M342,M342A2)	EA 2
287	18	XAFZZ		8328152	19207	BODY(USED ON PUMP ASSEMBLY, P/N8332101(19207),ONLY) (M47,M59)	EA 1
287	18	XAFZZ		8330481	19207	BODY(USED ON PUMP ASSEMBLY, P/N 8330480(19207),ONLY) (M342,M342A2)	EA 1
287	19	PAFZZ	4730-00-954-1281	MS49005-4	96906	PLUG,PIPE(USED ON PUMP ASSEMBLY,P/N8330480(19207), ONLY)(M342,M342A2)	EA 1
287	19	XBFZZ		7064333	19207	PLUG(USED ON PUMP ASSEMBLY, P/N8332101(19207),ONLY) (M47,M59)	EA 2
287	20	XBFZZ		147487	21450	BALL(USED ON PUMP ASSEMBLY, P/N8332101(19207),ONLY) (M47,M59)	EA 2
287	21	XDFZZ		8720648	19207	SPRING(USED ON PUMP ASSEMBLY, P/N 8332102(19207),ONLY) (M47,M59)	EA 2
287	22	XBFZZ		8720647	19207	CAGE(USED ON PUMP ASSEMBLY, P/N8332101(19207),ONLY) (M47,M59)	EA 2
287	23	XAFZZ		8330482	19207	COVER(USED ON PUMP ASSEMBLY, P/N8330480(19207),ONLY) (M342,M342A2)	EA 1
287	23	XAFZZ		8332100	19207	COVER(USED ON PUMP ASSEMBLY, P/N8332101(19207),ONLY) (M47,M59)	EA 1
288	1	PAFZZ	5305-00-782-9495	MS90725-111	96906	SCREW,CAP,HEXAGON HEAD (M47,M59,M342,M342A2)	EA 6

(1) ILLUS. (a) FIG. NO.	(2) (b) ITEM NO.	(3) SMR CODE	(4) NATIONAL STOCK NUMBER	(5) PART NUMBER	(6) FSCM	(7) DESCRIPTION USABLE ON CODE	(8) QTY INC IN UNIT
						2001-HOIST,CAPSTAN,WINDLASS,CRANE OR WINCH ASSEMBLY(CONT'D)	
296	18	PAHZZ	3020-00-740-9841	7409841	19207	GEAR,SPUR: HYDRAULIC CRANE DRIVE PINION(M60,M108)	EA 1
296	19	PAHZZ	3110-00-100-0560	7376263	19207	CUP,TAPERED,ROLLER BEARING: HYDRAULIC CRANE DRIVE PINION CRANK AND DRUM SHAFT,INNER(M60,M108)	EA 2
296	20	PAHZZ	3110-00-100-3556	7409786	19207	CONE,TAPERED,ROLLER BEARING: HYDRAULIC CRANE DRIVE PINION CRANK AND DRUM SHAFT,INNER(M60,M108)	EA 2
296	21	PAHZZ	3950-00-623-6954	7409724	19207	CRANK,PIVOT POST: HYDRAULIC CRANE DRIVE PINION(M60,M108)	EA 1
297	1	PAFFF	2520-00-740-9923	7049923	19207	VALVE ASSEMBLY,SWIVEL (M60,M108)	EA 1
297	2	PAFZZ	5310-00-088-0553	MS21044N5	96906	NUT(M60,M108)	EA 1
297	3	XBFZZ		8327138	19207	WIRE(M60,M108)	EA 1
297	4	XBFZZ		8328389	19207	CABLE ASSEMBLY(M60,M108)	EA 1
297	5	XBFZZ		PGF10045	04636	CLIP(M60,M108)	EA 1
297	6	PAFZZ	5305-00-225-9091	MS90726-36	96906	BOLT(M60,M108)	EA 1
297	7	PAFZZ	5306-00-045-1975	451975	21450	BOLT,ASSEMBLED WASHER (M60,M108)	EA 2
297	8	XBFZZ		HC150	046365	CAP(M60,M108)	EA 1
297	9	PAFZZ	5330-00-584-1811	8327131	19207	GASKET: COLLECTOR CAP (M60,M108)	EA 1
297	10	PAFZZ	5310-00-851-2674	MS35691-1	96906	NUT(M60,M108)	EA 1
297	11	PAFZZ	5310-00-550-1130	MS35333-40	96906	WASHER,LOCK(M60,M108)	EA 1
297	12	XBFZZ		8328388	19207	INSULATOR(M60,M108)	EA 1
297	13	XBFZZ		MS35309-3	96906	BOLT(M60,M108)	EA 1
297	14	PAFZZ	5305-00-984-6210	MS35206-263	96906	SCREW(M60,M108)	EA 1
297	15	XBFZZ		916165	04636	SCREW(M60,M108)	EA 8
297	16	XBFZZ		HCF1223	04636	CAP(M60,M108)	EA 1
297	17	PAFZZ	5330-00-178-4669	7409759	19207	SEAL,PLAIN,ENCASED: SWIVEL VALVE(M60,M108)	EA 1
297	18	PAFZZ	5940-00-040-2278	8327136	19207	WIRE(M60,M108)	EA 1
297	19	XBFZZ		8327134	19207	SPRING(M60,M108)	EA 1
297	20	PAFZZ	5330-00-740-9628	7409628	19207	GASKET(M60,M108)	EA 1
297	21	PAFZZ	2590-00-769-6414	7696414	19207	CUP,HORN BUTTON (M60,M08)	EA 1
297	22	XBFZZ		HCF1320C	04636	SPOOL(M60,M108)	EA 1

(1) ILLUS. (a) FIG. NO.	(2) (b) ITEM NO.	(3) SMR CODE	(4) NATIONAL STOCK NUMBER	(5) PART NUMBER	(6) FSCM	(7) DESCRIPTION USABLE ON CODE	(8) QTY INC IN UNIT
						2001-HOIST,CAPSTAN,WINDLASS,CRANE OR WINCH ASSEMBLY(CONT'D)	
307	15	PAHZZ	5315-00-740-9839	7409839	19207	PIN,STRAIGHT,HEADLESS (M60,M108)	EA 2
307	16	KFHZZ		127064	62983	VANE(PART OF KIT,P/N 8333792) (M60,M108)	EA 12
307	17	PAHZZ	2520-00-740-9752	7409752	19207	ROTOR,VANE(M60,M108)	EA 1
307	18	PAHZZ	2520-00-740-9851	7409851	19207	RING,VALVE,MOTOR(M60,M108)	EA 1
307	19	XBHZZ		137328	62983	PLATE(M60,M108)	EA 1
307	20	PAHZZ	3110-00-100-6168	MS19059-63	96906	BALL(M60,M108)	EA 2
307	21	XBHZZ		137329	62983	SEAT(M60,M108)	EA 2
307	22	KFHZZ		142881	62983	WASHER,WAVE(PART OF KIT, P/N 8333792)(M60,M108)	EA 1
307	23	KFHZZ		546894	21450	PACKING,PREFORMED(PART OF KIT, P/N 7333792)(M60,M108)	EA 1
307	24	XBHZZ		137281	62983	COVER(M60,M108)	EA 1
307		PAHZZ	4320-00-692-6188	8333792	19207	KIT,REPAIR: HYDRAULIC CRANE BOOM HOIST MOTOR(M60,M108)	EA 1
307	4					PACKING(M60,M108)	EA 2
307	7					RING(M60,M108)	EA 1
307	8					KEY(M60,M108)	EA 1
307	11					SEAL(M60,M108)	EA 1
307	14					PACKING(M60,M108)	EA 2
307	16					VANE(M60,M108)	EA 12
307	22					WASHER(M60,M108)	EA 1
307	23					PACKING (M60,M108)	EA 1
308	1	PAFHH	2520-00-740-9871	7409871	19207	MOTOR ASSEMBLY,HYDRAULIC SWING (M60,M108)	EA 1
308	2	PAOZZ	4730-00-050-4208	MS15003-1	96906	FITTING,LUBRICATION(M60,M108)	EA 1
308	3	PAHZZ	5315-00-354-8859	7409838	19207	PIN,GROOVED,HEADLESS: HYDRAULIC CRANE SWING MOTOR CYLINDER PIVOT (M60,M108)	EA 2
308	4	XDHZZ	5365-00-354-8830	PGF8248	04636	SHIM AS REQUIRED(M60,M108)	EA 1
308	5	PAHZZ	3120-00-740-9656	7409656	19207	BEARING SLEEVE: BUSHING TYPE, HYDRAULIC CRANE SWING MOTOR PISTON ROD,INTERMEDIATE (M60,M108)	EA 1
308	6	PAHZZ	3120-00-740-9747	7409747	19207	BEARING SLEEVE: BUSHING TYPE, HYDRAULIC CRANE SWING MOTOR PISTON ROD,INNER(M60,M108)	EA 1

(1) ILLUS. (a) FIG. NO.	(2) (b) ITEM NO.	(3) SMR CODE	(4) NATIONAL STOCK NUMBER	(5) PART NUMBER	(6) FSCM	(7) DESCRIPTION USABLE ON CODE	(8) QTY INC IN UNIT
						2001 - HOIST,CAPSTAN,WINDLASS,CRANE OR WINCH ASSEMBLY (CONT'D)	
313	28	PAOZZ	4720-00-342-6546	8327173	19207	HOSE: VALVE BODY TO HYDRAULIC TANK (M60,M108)	EA 1
313	29	PAOZZ	4710-00-832-7207	8327207	19207	TUBE ASSEMBLY,METAL: BOOM CROWD VALVE TO RAM TOP HOSE (M60,M108)	EA 1
313	30	PAOZZ	4730-00-832-7156	8327156	19207	ELBOW,PIPE: HOIST VANE MOTOR TO CHECK VALVE NIPPLE (M60,M108)	EA 1
313	31	PAOZZ	4730-00-954-1281	MS49005-4	96906	PLUG,PIPE: HOIST MOTOR ELBOW (M60,M108)	EA 1
313	32	PAOZZ	4730-00-265-6907	8330131	19207	NIPPLE,PIPE: RELIEF VALVE TO ELBOW LIFT RAM HEAD TO ELBOW, LIFT RAM BASE AND HOIST VANE MOTOR ELBOW TO CHECK VALVE (M60,M108)	EA 4
313	33	PAOZZ	4710-00-832-7202	8327202	19207	TUBE ASSEMBLY,METAL: VALVE TO LIFT RAM BASE HOSE (M60,M108)	EA 1
313	34	PAOZZ	4710-00-832-7203	8327203	19207	TUBE,VALVE PORT: VALVE TO LIFT RAM HOSE (M60,M108)	EA 1
313	35	PAOZZ	4720-00-318-0970	8328169	19207	HOSE ASSEMBLY,RUBBER: JUNCTION BLOCK TO LEFT SWING MOTOR (M60,M108)	EA 1
313	36	PAOZZ	4730-00-335-2072	8328161	73207	ELBOW,PIPE: SWING MOTOR LEFT CYLINDER (1) AND RIGHT CYLINDER (2) (M60,M108)	EA 3
313	37	PAOZZ	4730-00-832-7152	8327152	19207	ELBOW,PIPE: SWIVEL,JUNCTION BLOCK HOSE TO SWING MOTOR (M60,M108)	EA 2
313	38	PAOZZ	4720-00-318-0967	8328166	73207	HOSE ASSEMBLY,RUBBER: HOIST VALVE TO HOIST VANE MOTOR (M60,M108)	EA 1
313	39	PAOZZ	4720-00-318-0971	8328170	19207	HOSE ASSEMBLY,RUBBER: JUNCTION BLOCK TO LEFT SWING MOTOR (M60,M108)	EA 1
313	39	PAOZZ	4720-00-832-7170	8327170	19207	HOSE ASSEMBLY,RUBBER: JUNCTION BLOCK TO RIGHT MOTOR (M60,M108)	EA 1
313	40	PAOZZ	4720-00-318-0969	8328168	19207	HOSE ASSEMBLY,RUBBER: JUNCTION BLOCK TO RIGHT SWING MOTOR (M60,M108)	EA 1
313	41	PAOZZ	4720-00-832-7166	8327166	19207	HOSE ASSEMBLY,RUBBER: LIFT RAM TO VALVE (M60,M108)	EA 1
313	42	XBOZZ		HCF1550A	04636	BLOCK (M60,M108)	EA 1
313	43	XBOZZ		9409170	19207	UNION,PIPE TO HOSE (M60,M108)	EA 2

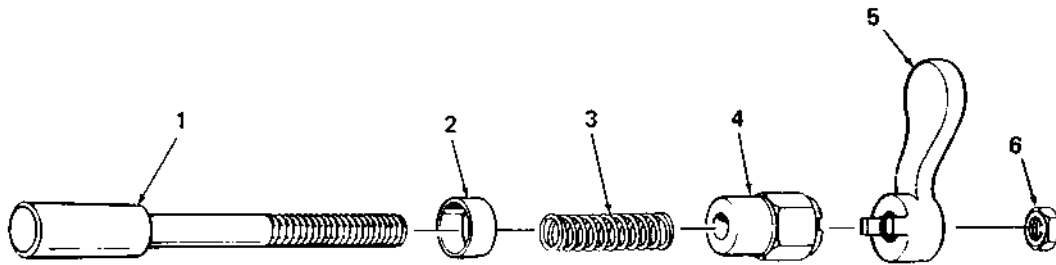

TA 031372

Figure 276. Winch drum lock assembly (M756A2 truck).

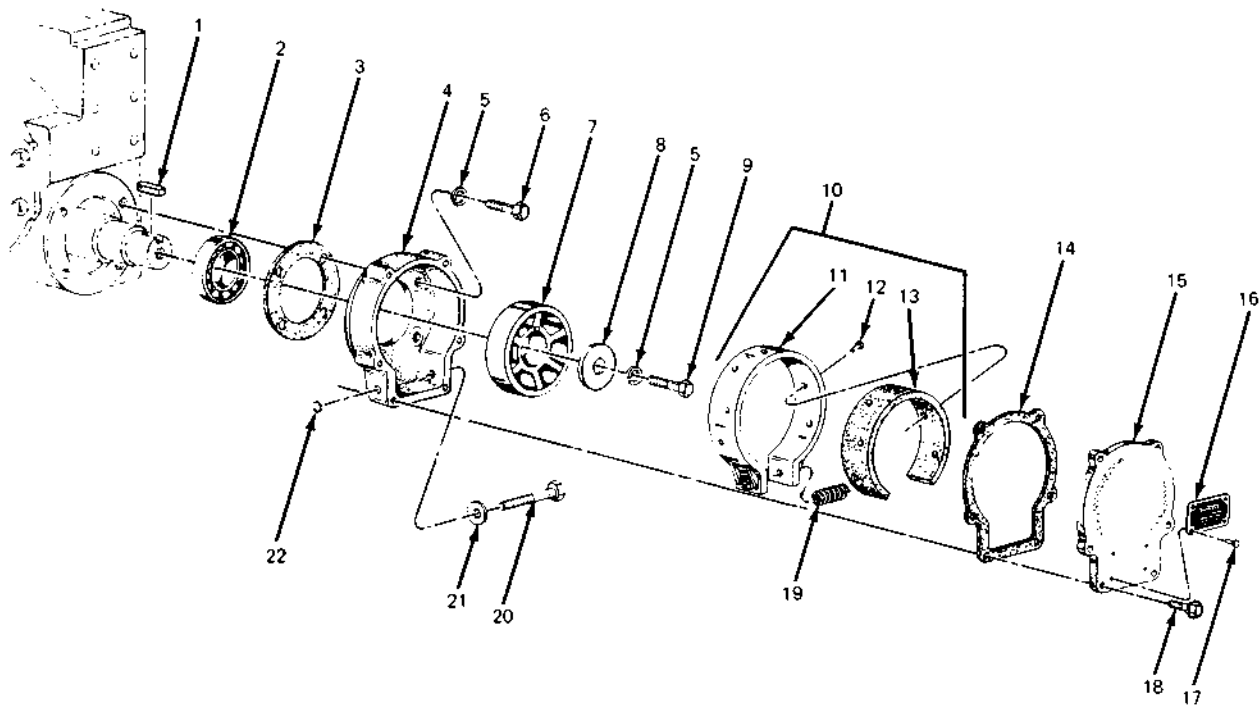

TA 155040

Figure 277. Winch safety brake assembly (M756A2 truck).

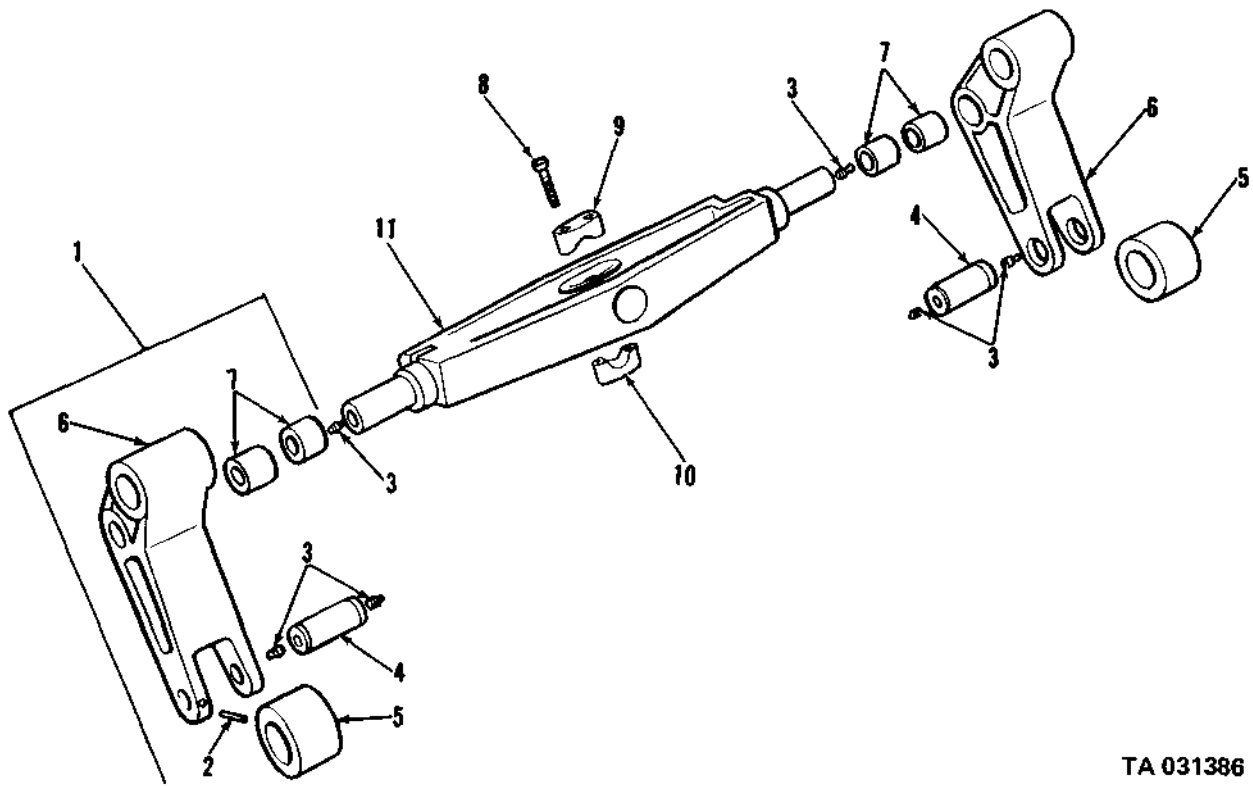

TA 031386

Figure 290. Hydraulic hoist crosshead and rollers (M47, M59).

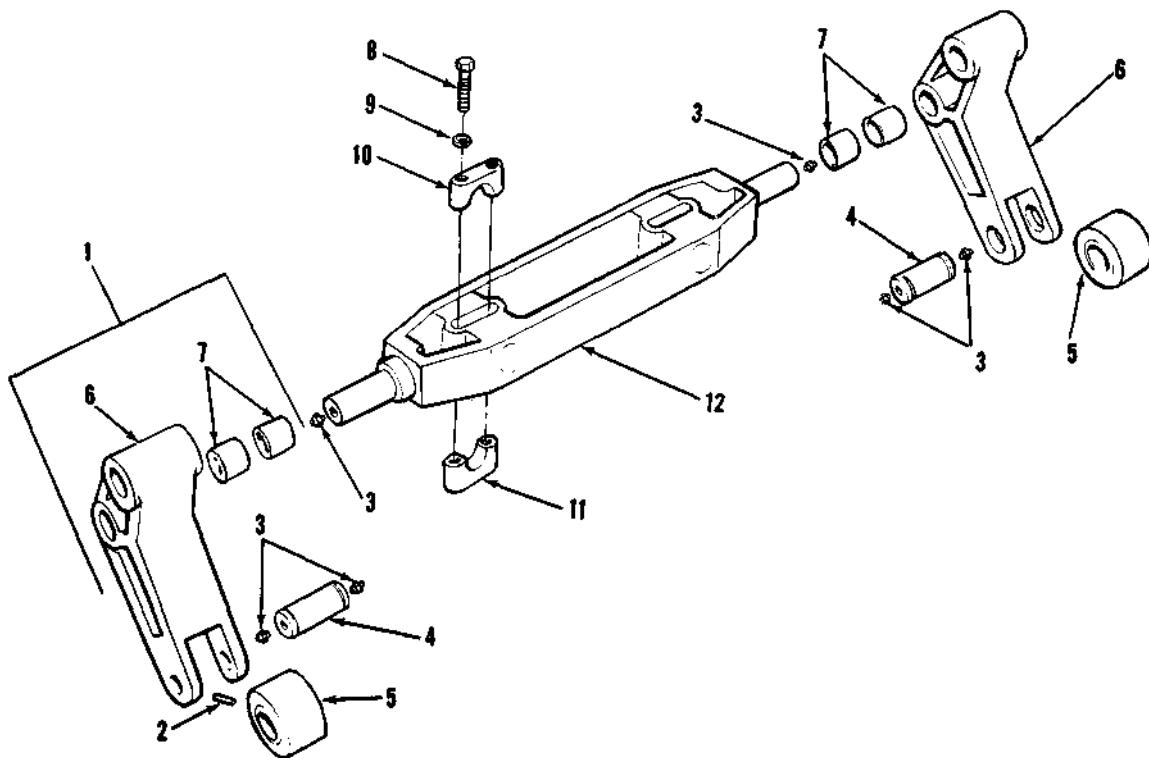

TA 031387

Figure 291. Hydraulic hoist crosshead and rollers (M342, M342A2).

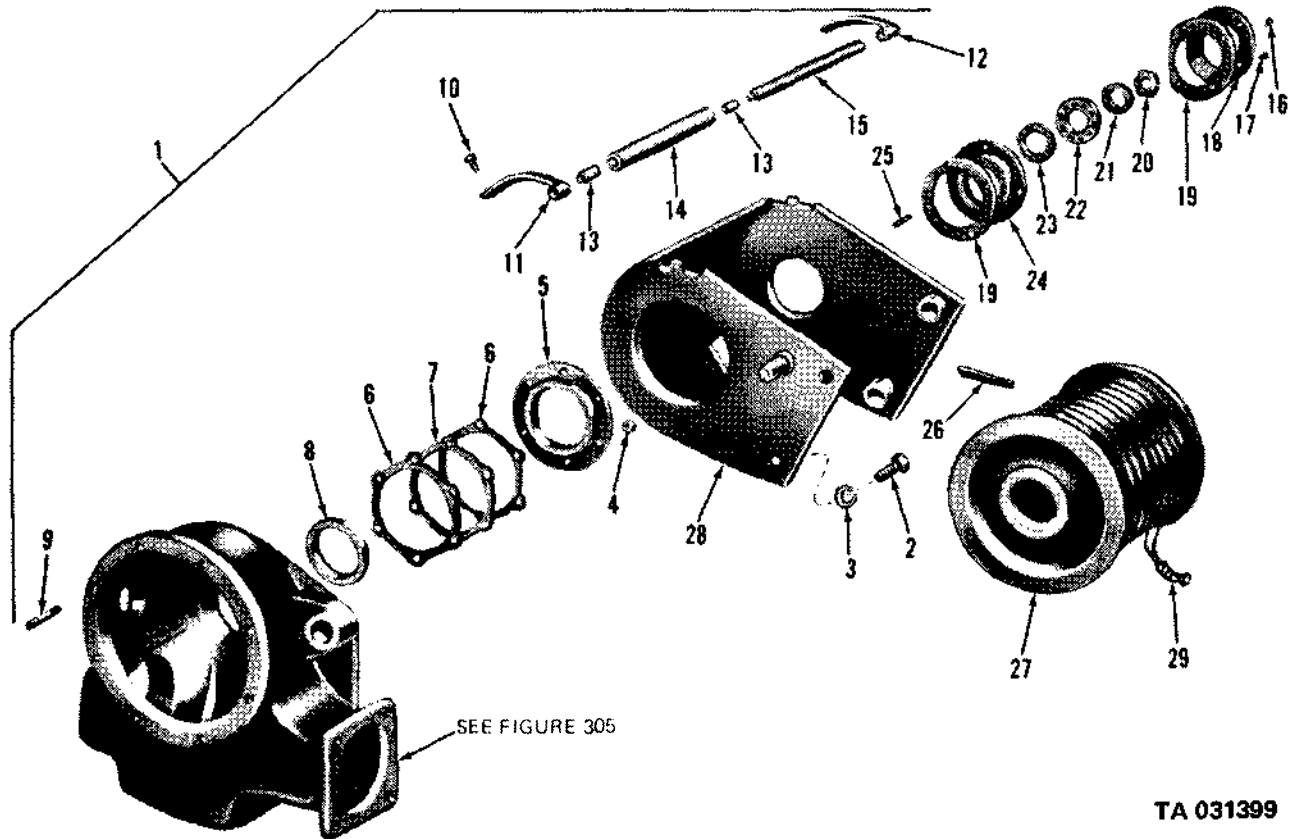
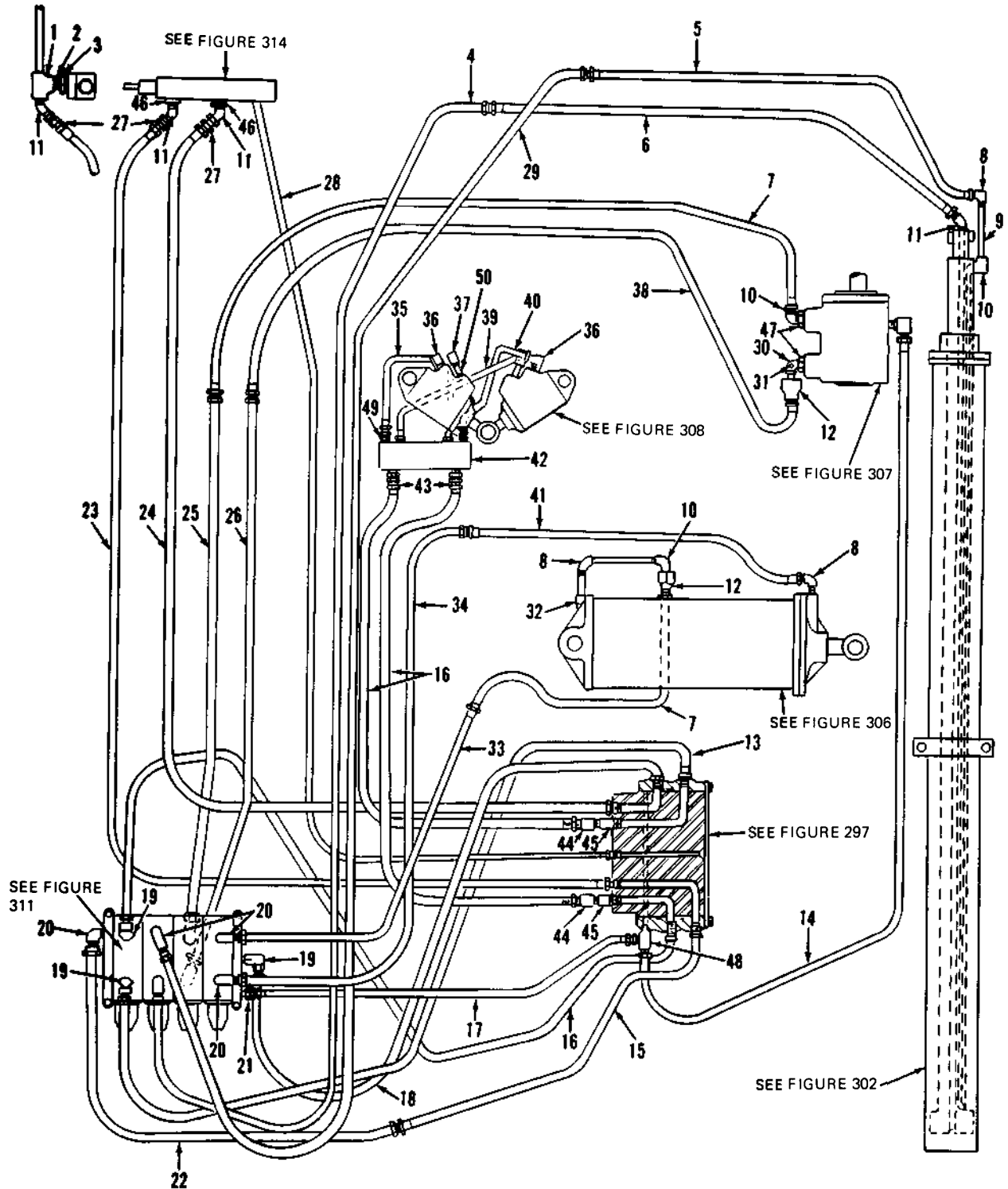

Figure 303. Hydraulic crane boom hoist drive, gear case.



TA 031409

Figure 313. Hydraulic crane hydraulic system.

(1) ILLUS. (a) FIG. NO.	(2) (b) ITEM NO.	(3) SMR CODE	(4) NATIONAL STOCK NUMBER	(5) PART NUMBER	(6) FSCM	(7) DESCRIPTION USABLE ON CODE	(8) QTY INC IN UNIT
2004 - POWER TAKE-OPFF ASSEMBLY (CONT'D)							
324	10	XA		11640582	19207	YOKE ASSEMBLY: S;LEEVE (M764)	EA 1
324	11	XBOZZ		5283431	19207	SEAL: SLIP JOINT CAP (M764)	EA 1
324	12	PAOZZ	5310-00-528-3723	5283723	19207	WASHER,LOCK: SLIP JOINT CAP (M764)	EA 1
324	13	PAOZZ	5310-00-242-5617	5283429	19207	NUT,CAP: SLIP JOINT (M764)	EA 1
324	14	XA		11640581-1	19207	SHAFT: YOKE (M764)	EA 1
324	15	PAOZZ	5305-00-269-2804	MS90726-61	96906	SCREW,CAP,HEXAGON HEAD (M764)	EA 4
324	16	PAOZZ	2520-00-217-9324	7377123	19207	YOKE: FLANGE (M764)	EA 1
324	17	XA		11623151-1	19207	FLANGE: COMPANION (M764)	EA 1
324	18	PAOZZ	5310-00-637-9541	MS35338-46	96906	WASHER,LOCK (M764)	EA 4
324	19	PAOZZ	5310-00-975-2075	MS35691-21	96906	NUT,PLAIN,HEXAGON (M764)	EA 4
324		PAOZZ	2520-00-406-1470	5704146	19207	PARTS KIT,UNIVERSAL JOINTS (M764)	EA 1
324	2					NUT (M764)	EA 8
324	3					WASHER (M764)	EA 8
324	4					JOURNAL (M764)	EA 2
324	5					BEARING (M764)	EA 8
324	6					FITTING (M764)	EA 3
324	7					BOLT-U (M764)	EA 2
324	8					RING (M764)	EA 8
325	1	PAOZZ	5310-00-950-0039	MS21044N6	96906	NUT (M49,M49C,M50,M60, M108,V17A/MTQ,V18A/MTQ)	EA 3
325	2	PAOZZ	5360-00-752-1975	7521975	19207	SPRING,HELICAL (M49,M49C, M50,M60,M108,V17A/MTQ, V18A/MTQ)	EA 3
325	3	PAOZZ	2520-00-134-5125	7368570	19207	LOCK,CONTROL LEVER (M49, M49C,M50,M60,M108, V17A/MTQ,V18A/MTQ)	EA 1
325	4	PAOZZ	5305-00-269-2815	MS90726-71	969065	SCREW.CAP,HEXAGON HEAD M49,M49C,M50,M60,M108, V17A/MTQ,V18A/MTQ)	EA 1
325	5	PAOZZ	5310-00-050-3323	503323	21450	NUT (M49,M49C,M50,M60,M108, V17A/MTQ,V18A/MTQ)	EA 3
325	6	PAOOO	3040-00-040-2024	7368567	19207	LINK ASSEMBLY: TRANSFER PTO, CONTROL LEVER TO SHIFTING LEVER M49,M49C,M50,M60,M108, V17A/MTQ,V18A/MTQ)	EA 1

(1) ILLUS. (a) FIG. NO.	(2) (b) ITEM NO.	(3) SMR CODE	(4) NATIONAL STOCK NUMBER	(5) PART NUMBER	(6) FSCM	(6) DESCRIPTION USABLE ON CODE	(7) U/M	(8) QTY INC IN UNIT
						2101 - BUMPER, BRACKETS, GUARDS, AND PROTECTIVE DEVICES (CONT'D)		
326	25	XBFZZ		7538717	19207	PLATE	EA	1
326	26	XBFZZ	2510-00-760-5817	7538716	19207	PLATE, BUMPER, FRONT	EA	1
326	27	PAFZZ	5310-00-225-6408	MS51922-53	96906	NUT, SELF-LOCKING	EA	10
326	28	PAFZZ	5305-00-727-5677	MS90726-162	96906	SCREW, CAP, HEXAGON HEAD	EA	10
326	29	XBFZZ		7372744	19207	PLATE	EA	1
326	30	XBFZZ	2510-00-036-0299	7521595	19207	PLATE	EA	1
326	31	PAFZZ	2510-00-752-1594	7521594	19207	BAR: BUMPER, FRONT	EA	1
326	32	PAFZZ	5310-00-225-6408	MS51922-53	96906	NUT, SELF-LOCKING	EA	6
326	33	PAFZZ	5305-00-725-4109	MS90726-163	96906	SCREW, CAP, HEXAGON HEAD	EA	6
326	34	PAFZZ	2540-00-040-2209	8345185	19207	BUMPER, VEHICULAR: REAR	EA	2

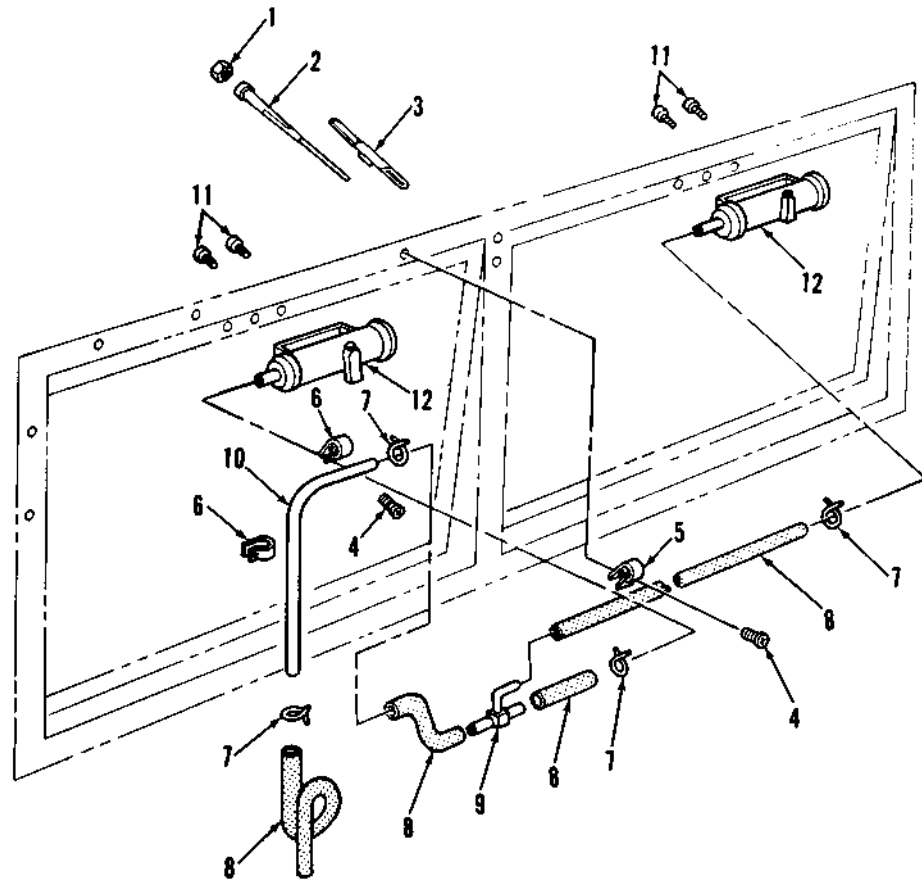

TA 031425

Figure 329. Windshield wipers, motors.

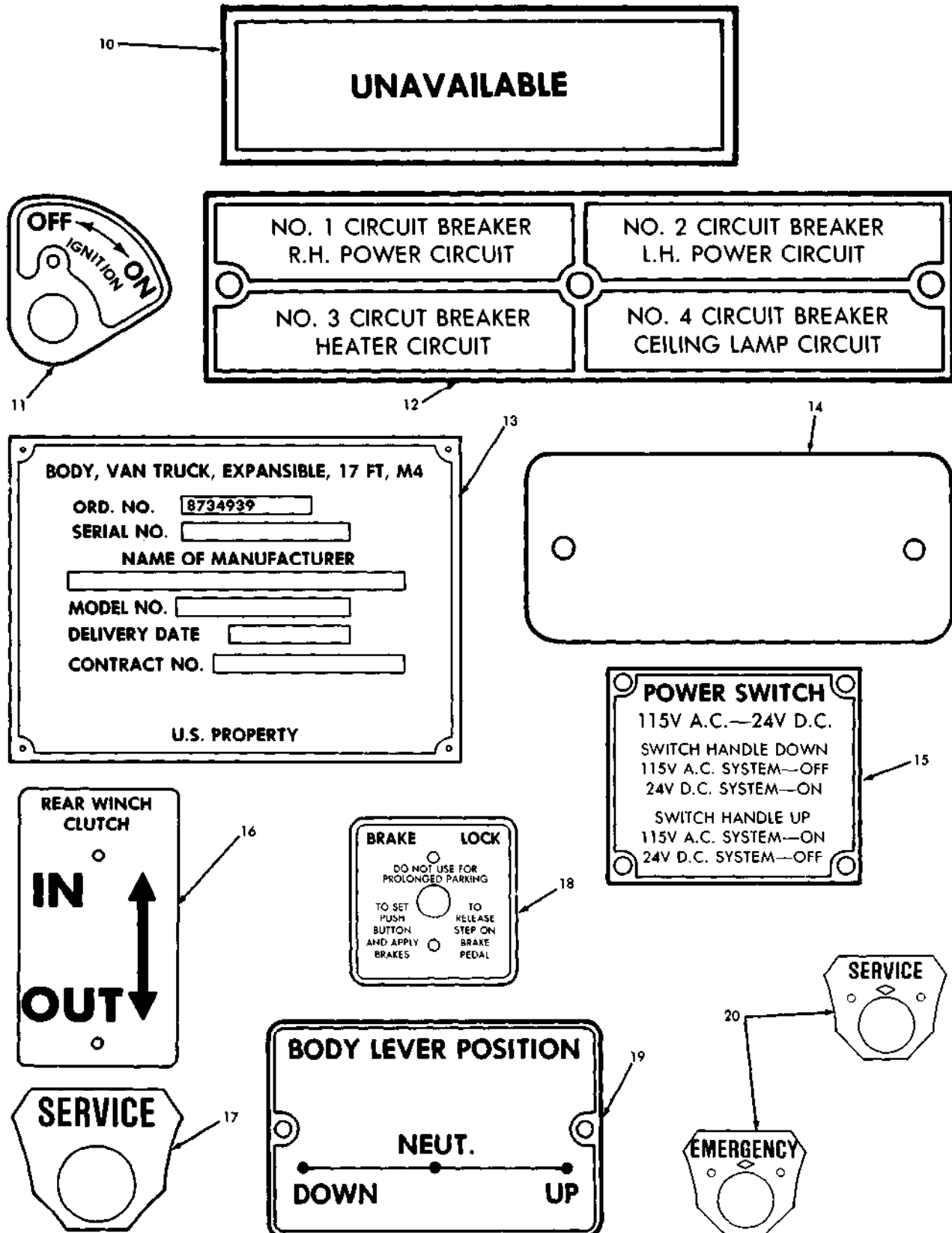

TA 034189

Figure 331B. Data Plates (2 of 14).

**STARTER - TAILGATE
AUX. PUMP MOTOR**

**DISENGAGE PTO DRIVEN
PUMP (LEFT REAR CAB) PRIOR
TO ELECTRIC PUMP OPERA-
TION.**

**DO NOT OPERATE PTO AND
ELECTRIC DRIVEN PUMPS IN
COMBINATION.**

78

TRUCK, CARGO 2-1/2 TON, 6X6, M35 A2C, W/W

WEIGHT & DIMENSION DATA

CG LOCATION BASED ON 5000 LB. PAYLOAD W/O CREW

114-11/16 REDUCIBLE TO 81

WEIGHTS W/O CREW	EMPTY	CROSS C'TRY	HIGH-WAY
PAYLOAD		5,000	10,000
FRONT AXLE	6,338	6,450	6,602
INTER AXLE	3,596	6,035	8,464
REAR AXLE	3,596	6,035	8,464
TOTAL LBS.	13,530	18,530	23,530
MAX TOWED LOAD LBS.	6,000	10,000	10,000

SHIPPING CUBAGE 1252 CU. FT.

IDENTIFICATION DATA

STOCK NO. 2320-077-1617

IDENTIFICATION NO. _____

MFD. BY _____

CONTRACT NO. _____

U.S. PROPERTY

79

TRUCK, CARGO, 2-1/2 TON, 6X6, M35 A2, WO/W

WEIGHT & DIMENSION DATA

CG LOCATION BASED ON 5000 LB. PAYLOAD W/O CREW

114-11/16 REDUCIBLE TO 81

WEIGHTS W/O CREW	EMPTY	CROSS C'TRY	HIGH-WAY
PAYLOAD		5,000	10,000
FRONT AXLE	5,700	5,850	5,988
INTER AXLE	3,665	6,090	8,521
REAR AXLE	3,665	6,090	8,521
TOTAL LBS.	13,030	18,030	23,030
MAX TOWED LOAD LBS.	6,000	10,000	10,000

SHIPPING CUBAGE 1189 CU. FT.

IDENTIFICATION DATA

STOCK NO. 2320-077-1616

IDENTIFICATION NO. _____

MFD. BY _____

CONTRACT NO. _____

U.S. PROPERTY

80

WEIGHT & DIMENSION DATA TRUCK, GAS TANK W/SEG., 2-1/2 TON, 6X6, M49A1C, W/WN IDENTIFICATION DATA

CG LOCATION BASED ON 5000 LB. PAYLOAD W/O CREW

97-1/2 REDUCIBLE TO 90-1/16

WEIGHTS W/O CREW	EMPTY	CROSS C'TRY	HIGH-WAY
PAYLOAD		5,000	7,500
FRONT AXLE	6,575	6,679	7,275
INTER AXLE	4,441	5,889	7,841
REAR AXLE	4,441	5,889	7,841
TOTAL LBS.	15,457	20,475	22,957
MAXIMUM TOWED LOAD (PINNACLE TOWED)	6,000 LBS.	10,000 LBS.	10,000 LBS.

SHIPPING CUBAGE 1318 CU. FT.

IDENTIFICATION DATA

STOCK NO. 2320-440-3346

SER. NO. _____

MFD. BY _____

MFR. SER. NO. _____ MODEL GA-D-54

CONT. NO. _____ YR. MFD. 19__

U.S. PROPERTY

81

WEIGHT & DIMENSION DATA TRUCK, TRACTOR, 2-1/2 TON, 6X6, M275 A1, WO/WN IDENTIFICATION DATA

CG LOCATION BASED ON 5000 LB. PAYLOAD W/O CREW

99 REDUCIBLE TO 81

WEIGHTS W/O CREW	EMPTY	CROSS C'TRY	HIGH-WAY
PAYLOAD		7,000	12,000
FRONT AXLE	5,904	6,100	6,242
INTER AXLE	3,110	6,512	8,941
REAR AXLE	3,110	6,512	8,941
TOTAL LBS.	12,124	19,124	24,124
MAX TOWED LOAD INCLUDING PAYLOAD	17,000 LBS.	36,000 LBS.	36,000 LBS.

SHIPPING CUBAGE 1005 CU. FT.

IDENTIFICATION DATA

STOCK NO. 2320-446-2479

SER. NO. _____

MFD. BY _____

MFR. SER. NO. _____ MODEL TK-D-42

CONT. NO. _____ YR. MFG. 19__

U.S. PROPERTY

82

Figure 331B. Data Plates (12 of 14).

TA 034199

(1) ILLUS.	(2)	(3)	(4)	(5)	(6)	(7)	(8)	
(a) FIG. NO.	(b) ITEM NO.	SMR CODE	NATIONAL STOCK NUMBER	PART NUMBER	FSCM	DESCRIPTION USABLE ON CODE	U/M	QTY INC IN UNIT
3303-WINTERIZATION KITS (CONT'D)								
337	NI	XBFZZ		76771	57733	SCREW, CAP, HEXAGON HEAD: CONTROL BOX MTG, 1/4-20 THD SIZE 3/4 IN. LG AA	EA	4
337	NI	XBFZZ		13376	57733	SCREW, MACHINE: CONTROL PANEL, NO. 8-32 THD SIZE, 5/16 IN. LG AA	EA	4
337	NI	XBFZZ		124512	57733	SCREW, MACHINE: CONTROL PANEL, NO. 8-32 THD SIZE, 9/16 IN. LG AA	EA	4
337	NI	XBFZZ		G-487171	57733	WIRE ASSEMBLY: W/TERMINALS AA	EA	1
337	NI	XBFZZ		G-486220	57733	CASE ASSEMBLY: CONTROL BOX AA	EA	1
337	NI	XBFZZ		G-484339	57733	WIRE ASSEMBLY: W/ TERMINALS AA	EA	1
338	1	PAFZZ	2540-00-340-3393	8359743	19207	BLOWER AA	EA	1
338	2	PAFFF	2540-00-692-8848	8359778	19207	HEATER, VEHICULAR COMPARTMENT: PERSONNEL, W/O VENT BLOWER, 24V, MODEL 987 MH AA	EA	1
338	3	XBFZZ		8359683	19207	CLAMP AA	EA	2
338	4	PAFZZ	4720-00-752-0366	7520366	19207	HOSE, AIR DUCT: FLEXIBLE COMBUSTION AA	EA	1
338	5	PAFZZ	2540-00-344-8601	8359779	19207	BLOWER, COMBUSTION: AIR 24V AA	EA	1
338	6	XBFZZ		118790	57733	RIVET AA	EA	4
338	7	XBFZZ		484153	57733	PLATE AA	EA	1
338	8	PAFZZ	5310-00-333-7341	7951221	19207	NUT AA	EA	5
338	9	PAFZZ	5310-00-333-7341	7951221	19207	NUT: GROUND LEAD AA	EA	1
338	10	PAFZZ	5340-00-778-2738	MS21333-2	96906	CLAMP AA	EA	2
338	11	PAFZZ	5310-00-061-0004	MS45904-57	96906	WASHER, LOCK: IGNITER ELECTRODE GROUND SCREW AND GROUND LEAD AA	EA	2
338	12	XBFZZ		713103	57733	NUT AA	EA	2
338	13	PAFZZ	2540-00-279-7420	7413560	19207	WIRE AA	EA	1
338	14	PAFZZ	5305-00-638-5061	455230	57733	SCREW, ASSEMBLED WASHER: IGNITER ELECTRODE GROUND AA	EA	1
338	15	PAFZZ	6150-00-279-6097	7413564	19207	LEAD, ELECTRICAL: IGNITER, GROUND ASSEMBLY AA	EA	1
338	16	PAFZZ	4520-00-790-8417	7324355	19207	IGNITER ASSEMBLY AA	EA	1
338	17	PAFZZ	5330-00-752-0358	7520358	19207	GASKET: IGNITER AA	EA	1
338	18	PAFZZ	5305-00-576-2328	455229	57733	SCREW AA	EA	3

(1) ILLUS.	(2)	(3)	(4)	(5)	(6)	(7)	(8)
(a) FIG. NO.	(b) ITEM NO.	SMR CODE	NATIONAL STOCK NUMBER	PART NUMBER	FSCM	DESCRIPTION USABLE ON CODE	U/M INC IN UNIT
3303-WINTERIZATION KITS(CONT'D)							
350	22	PAFZZ	5310-00-934-9746	MS35649-245	96906	NUT AA	EA 4
350	23	PAFZZ	5310-00-193-7577	MS35333-36	96906	WASHER AA	EA 4
350	24	XA		7417427	19207	BRACKET AA	EA 1
350	25	XA		C6052-832- 27	78385	NUT AA	EA 4
350	26	PAFZZ	5305-00-889-2997	MS35206-215	96906	SCREW AA	EA 4
350	27	XBFZZ		7532012	19207	RECEPTACLE AA	EA 1
350	28	XA		8366978	19207	BOX AA	EA 1
350	NI	PAFZZ	5305-00-984-6208	MS35206-261	96906	SCREW,MACHINE: CONTROL BOX AA	EA 2
351	1	PAOZZ	2540-00-738-6179	7386179	19207	COVER ASSEMBLY,HOOD	EA 1
351	2	XBOZZ		7978529	19207	COVER ASSEMBLY,HOOD	EA 1
351	3	XBOZZ		7978531	19207	LOUVRE ASSEMBLY: LEFT SIDE	EA 1
351	4	XBOZZ		7978485	19207	LOUVER ASSEMBLY: RIGHT SIDE	EA 1
351	5	XBOZZ	2540-00-771-6428	7716428	19207	LOOP: HOOD COVER MTG	EA 55
351	6	XBOZZ	5305-00-787-7107	MS24625-30	96906	SCREW,TAPPING,THREAD FORMING: LOOP MTG	EA 110
351	7	PAOZZ	2540-00-738-6178	7386178	192078	COVER ASSEMBLY,RADIATOR	EA 1
351	8	XBOZZ	2540-00-010-1847	7978440	19207	COVER,RADIATOR	EA 1
351	9	PAOZZ	2540-00-771-7066	7717066	19207	SPRING ASSEMBLY,RADIATOR COVER	EA 2
351	10	PAOZZ	2540-00-771-6428	7716428	19207	LOOP,COVER	EA 7
351	11	XBOZZ		7717706	19207	LOOP,COVER	EA 4
351	12	PAOZZ	5305-00-855-0967	MS24629-37	96906	SCREW,TAPPING,THREAD FORMING	EA 22
351	NI	PAFZZ	4820-00-684-0880	MS35782-1	96906	COCK,DRAIN: HOT WATER HEATER VENT AA	EA 1
351	NI	PAOZZ	4730-00-270-4597	144459	21450	CONNECTOR: FUEL CONTROL VALVE AA	EA 1
351	NI	PAOZZ	4730-00-278-0678	MS20819-4	96906	SLEEVE,FLARED,TUBE FITTING AA	EA 4
351	NI	PAFZZ	5940-00-826-3705	MS35436-30	96906	TERMINAL LUG: CABLE AA	EA 2
351	NI	PAFZZ	5940-00-399-6676	8338564	19207	CONNECTOR ASSEMBLY: HEATER WIRING AA	EA 5
351	NI	PAOZZ	4720-00-535-1994	8724785	19207	HOSE,AIR DUCT: FLEXIBLE, AIR DUCT AA	EA 1
351	NI	PAFZZ	5340-00-627-2862	8710566	19207	CLAMP,LOOP: DUCT,DIVERTER TO DEFROSTER AA	EA 1

(1) ILLUS.	(2)	(3)	(4)	(5)	(6)	(7)	(8)	
(a) FIG. NO.	(b) ITEM NO.	SMR CODE	NATIONAL STOCK NUMBER	PART NUMBER	FSCM	DESCRIPTION USABLE ON CODE	U/M	QTY INC IN UNIT
3303-WINTERIZATION KITS(CONT'D)								
360	38	XA		701180	57733	SCREEN AB,AC	EA	1
361	1	PAFZZ	2540-00-953-0108	10896619	19207	INSTALLATION KIT,THERMAL: BARRIER(SAME AS INSTAL- LATION KIT,P/N 10937811 (19207),EXCEPT WHERE INDIVIDUAL PARTS ARE ANNOTATED) AB	EA	1
361	1	PAFZZ		10937811	19207	INSTALLATION KIT,THERMAL: BARRIER(SAME AS INSTALLATION KIT,P/N 10896619(19207), EXCEPT WHERE INDIVIDUAL PARTS ARE ANNOTATED) AC	EA	1
361	2	PAOZZ	2540-01-016-5676	8737678-1	19207	SUPPORT,RIGHT AB,AC	EA	1
361	3	XBFZZ		8737679-1	19207	PILLAR,LOCK RIGHT AB,AC	EA	1
361	4	PAOZZ	2540-01-018-0498	11609217	19207	PANEL: REAR CAB RIGHT CORNER(PART OF KIT,P/N 10937811(19207),ONLY) AC	EA	1
361	5	XBFZZ		8737684-1	19207	CAB SECTION: RIGHT REAR (PART OF KIT,P/N 10896619(19207),ONLY) AB	EA	1
361	5	XBFZZ		11609218	19207	PANEL: RIGHT REAR CAB (PART OF KIT,P/N 10937811(19207),ONLY) AC	EA	1
361	6	XBFZZ		8737684-2	19207	CAB SECTION: LEFT REAR (PART OF KIT,P/N 10896619(19207),ONLY) AB	EA	1
361	6	PAOZZ	2540-01-015-4421	11609220	19207	PANEL: LEFT REAR CAB (PART OF KIT,P/N 10937811(19207),ONLY) AC	EA	1
361	7	PAOZZ	2540-01-015-4422	11609219	19207	PANEL: REAR CAB LEFT CORNER(PART OF KIT,P/N 10937811(19207),ONLY) AC	EA	1
361	8	PAOZZ	2540-01-017-8347	8737679-2	19207	PILLAR,LOCK RIGHT AB,AC	EA	1
361	9	PAOZZ	2540-01-015-0182	8737678-2	19207	SUPPORT,LEFT AB,AC	EA	1
361	10	XBFZZ		8737680	19207	MAT,FLOOR,LEFT: (PART OF KIT,P/N 10896619 (19207),ONLY) AB	EA	1
361	10	PAOZZ	2540-01-015-4417	10937815	19207	MAT,FLOOR,LEFT: (PART OF KIT,P/N 10937811 (19207),ONLY) AC	EA	1
361	11	XBFZZ		8737682	19207	COVER,PEDAL(PART OF KIT,P/N 10896619 (19207),ONLY) AB	EA	2

(1) ILLUS. (a) FIG. NO.	(b) ITEM NO.	(2) SMR CODE	(3) NATIONAL STOCK NUMBER	(4) PART NUMBER	(5) FSCM	(6) DESCRIPTION USABLE ON CODE	(7) U/M	(8) QTY INC IN UNIT
3303 - WINTERIZATION KITS (CONT'D)								
370	12	XDFZZ		137538	21450	ELBOW,PIPE(M35A1, M35A2)	EA	1
370	13	PAFZZ		MS39172-5	96906	ELBOW,PIPE TO TUBE (M35A1,M35A2)	EA	1
370	14	PAFZZ	5305-00-984-6218	MS35206-271	96906	SCREW,MACHINE(M35A1, M35A2)	EA	2
370	15	PAFZZ	5310-00-576-5752	MS35333-39	96906	WASHER,LOCK(M35A1, M35A2)	EA	2
370	16	XBFZZ		8359764	19207	SPACER(M35A1,M35A2)	EA	2
370	17	PAFZZ	1660-00-025-3493	MS51085-1	96906	FILTER,FLUID PRESSURE (SEE FIGURE 342 FOR REPAIR PARTS) (M35A1, M35A2)	EA	1
370	18	PAFZZ	5305-00-068-0501	MS90725-5	96906	SCREW,CAP,HEXAGON HEAD(M35A1,M35A2)	EA	2
370	19	PAFZZ	5310-00-582-5965	MS35338-44	96906	WASHER,LOCK(M35A1, M35A2)	EA	2
370	20	PAFZZ	2910-00-930-9367	MS51321-2	96906	PUMP,FUEL,ELECTRIC (M35A1,M35A2)	EA	1
370	21	PAFZZ	5310-00-761-6882	MS51967-2	96906	NUT,PLAIN,HEXAGON (M35A1,M35A2)	EA	2
370	22	PAFZZ	5310-00-550-1130	MS35333-40	96906	WASHER,LOCK(M35A1, M35A2)	EA	2
370	23	PAFZZ	2540-00-953-0110	10885798	19207	BOX ASSEMBLY,CONTROL (SEE FIGURE 337 FOR REPAIR PARTS) (M35A1, M35A2)	EA	1
370	24	PAFZZ	5310-00-789-0398	7951286	19207	NUT,PLAIN,ASSEMBLED WASHER(M35A1,M35A2)	EA	1
370	25	PAFZZ	5305-00-993-1851	MS35207-267	96906	SCREW,MACHINE(M35A1, M35A2)	EA	1
370	26	PAFZZ		10937994	19207	ADAPTER(M35A1,M35A2)	EA	1
370	27	PAFZZ	4730-00-908-6294	MS35842-16	96906	CLAMP,HOSE(M35A1, M35A2)	EA	2
370	28	PAFZZ	2540-01-029-0751	MILH46792-1	81349	HEATER,VEHICULAR COM- PARTMENT:24V,PERSONNEL WINTERIZATION(SEE FIGURE 359 FOR REPAIR PARTS) (M35A1,M35A2)	EA	1
370	29	PAFZZ	5310-00-770-0243	7700243	19207	WASHER,FLAT(M35A1, M35A2)	EA	1
370	30	PAFZZ	5330-00-770-0242	7700242	19207	PACKING,PREFORMED (M35A1,M35A2)	EA	1

(1) ILLUS. (a) FIG. NO.	(b) ITEM NO.	(2) SMR CODE	(3) NATIONAL STOCK NUMBER	(4) PART NUMBER	(5) FSCM	(6) DESCRIPTION USABLE ON CODE	(7) U/M	(8) QTY INC IN UNIT
3303 - WINTERIZATION KITS (CONT'D)								
373	10	XBOZZ		MS25102-22	21450	SWITCH(M109)	EA	1
373	11	PAOZZ	5930-00-655-1512	8359511	19207	SWITCH,TOGGLE(M109)	EA	1
373	12	XBOZZ		8359627	19207	STRAP(M109)	EA	2
373	13	PAOZZ	4730-00-753-7473	7537473	19207	CLAMP,HOSE(M109)	EA	2
373	14	XBOZZ		7951457	19207	DUCT(M109)	EA	1
373	15	XBOZZ		8359554	19207	TUBE ASSEMBLY(M109)	EA	1
373	16	XBOZZ		8359980	19207	HEATER ASSEMBLY(M109)	EA	1
374		PAFZZ	2540-00-903-0450	10937116	19207	KIT,HEATER:VAN BODY,PRIMARY (MULTIFUEL)(M109A2,M109A3,M185A2, M185A3)	EA	2
374	1	PAOZZ	4730-00-908-6293	MS35842-15	96906	CLAMP,HOSE:LOW PRESSURE AIR DUCT(M109A2,M109A3,M185A2,M185A3) M185A3)		
374	2	XBOZZ		7951969	19207	DUCT(M109A2,M109A3,M185A2, M185A3)	EA	2
374	3	PAOZZ	5305-00-432-4170	51861-35	96906	SCREW,TAPPING,THREADED(M109A2, M109A3,M185A2,M185A3)	EA	1
374	4	PAOZZ	5340-00-933-8390	7065757	19207	STRAP,WEBBING:WEB,W/CLIP, DUCT(M109A2,M109A3,M185A2, M185A3)	EA	5
374	5	XBOZZ		8359628	19207	ADAPTER(M109A2,M109A3, M185A2,M185A3)	EA	1
374	6	PAOZZ	5305-00-058-1082	51861-34	96906	SCREW(M109A2,M109A3,M185A2, M185A3)	EA	2
374	7	PAOZZ		MS16198-1	96906	SCREW,WOOD(M109A2,M109A3, M185A2,M185A3)	EA	3
374	8	PAOZZ	2540-00-740-1469	7041469	19207	DEFLECTOR,LIGHT(M109A2, M109A3,M185A2,M185A3)	EA	1
374	9	XBOZZ		MS35199-81	96906	SCREW(M109A2,M109A3,M185A2, M185A3)	EA	1
374	10	PAOZZ	4520-00-753-7537	7537537	19207	ADAPTER,HEATER(M109A2, M109A3,M185A2,M185A3)	EA	1
374	11	PBOZZ	5305-00-754-4582	425314	21450	SCREW,CAP,HEXAGON HEAD: EXHAUST(4)GUARD(1)(M109A2, M109A3,M185A2,M185A3)	EA	5
374	12	XBOZZ		10937104	19207	GUARD(M109A2,M109A3, M185A2,M185A3)	EA	5
374	13	PAOZZ		10937105	19207	EXHAUST(M109A2,M109A3,M185A2, M185A3)	EA	1
374	14	PAOZZ	5330-00-795-1125	7951125	19207	GASKET:EXHAUST(M109A2, M109A3,M185A2,M185A3)	EA	1

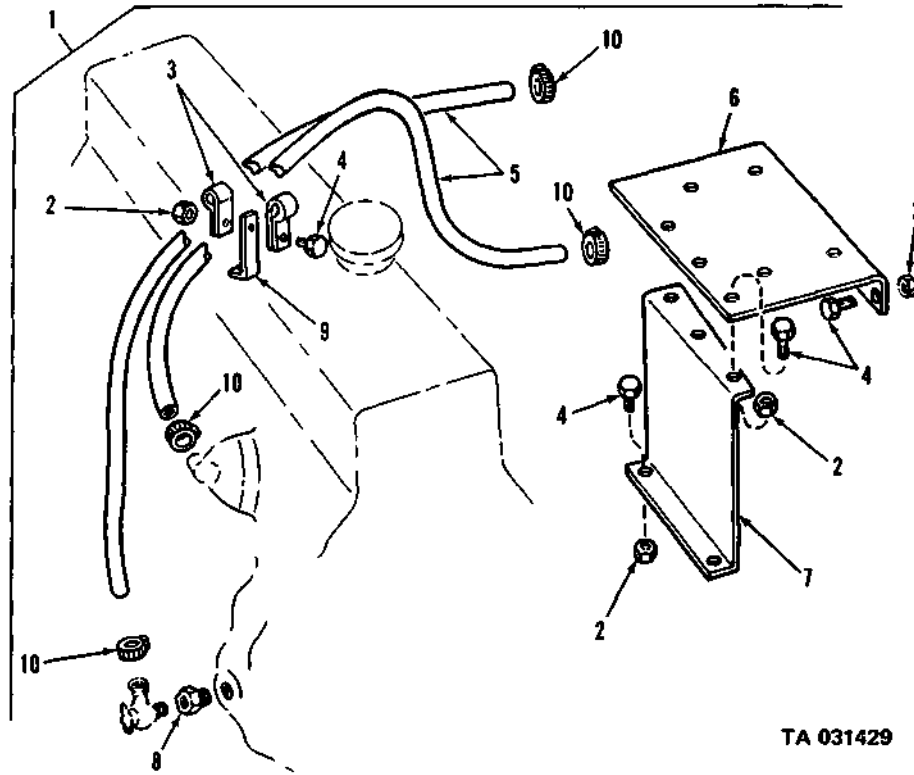
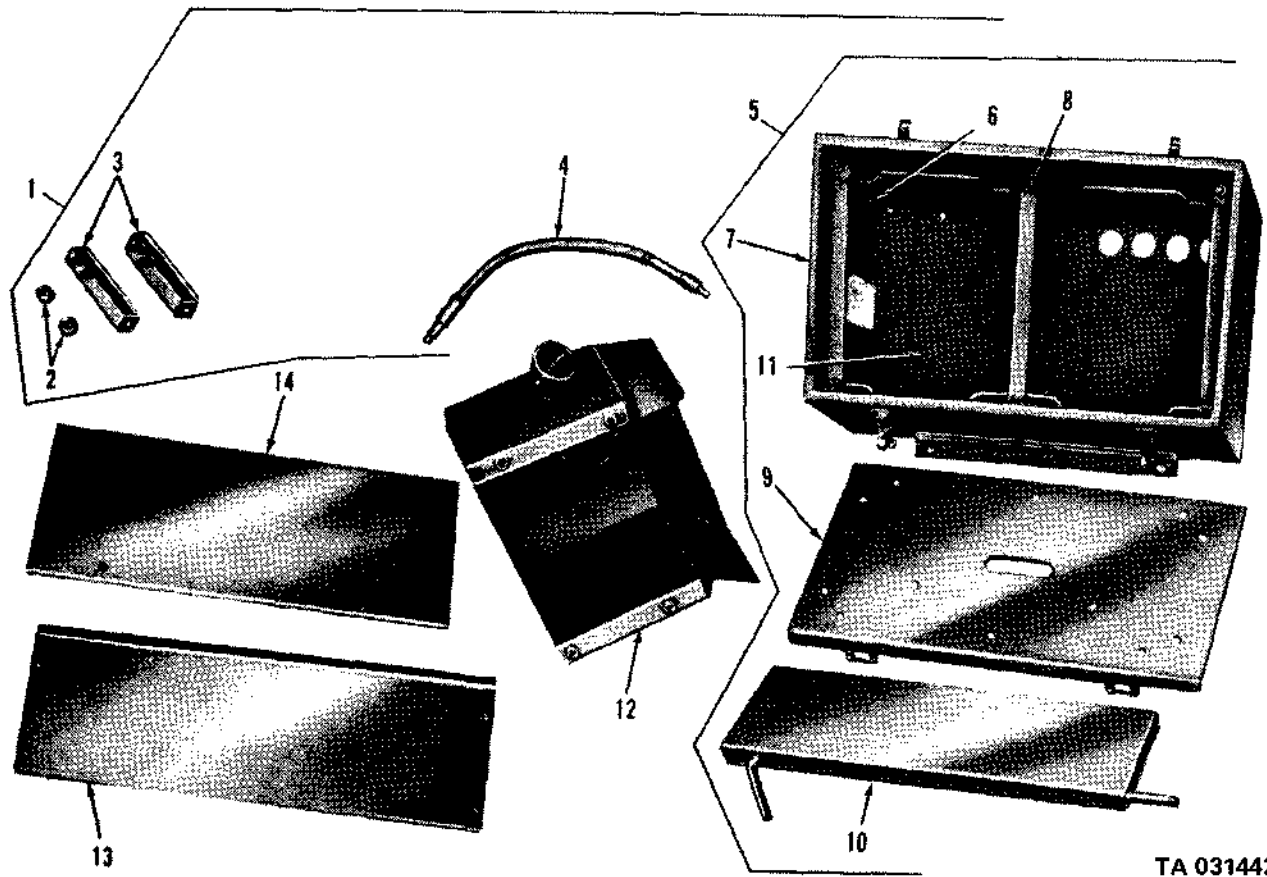

Figure 333. Personnel heater support kit (multifuel).



TA 031442

Figure 346. Battery box heating pad and mud shields.

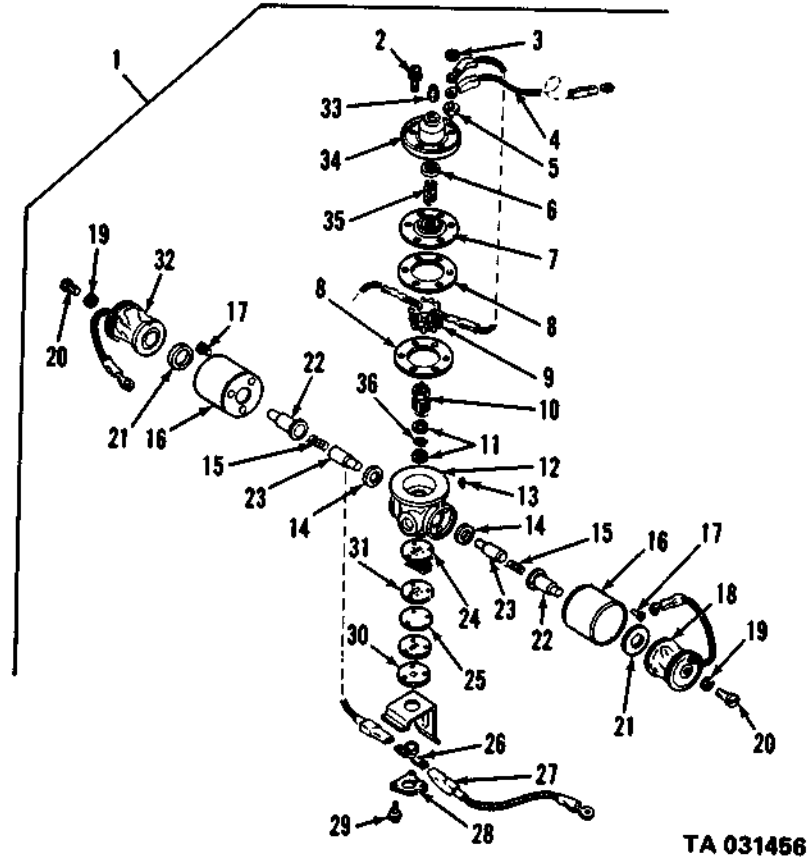

Figure 360. Fuel control valve.

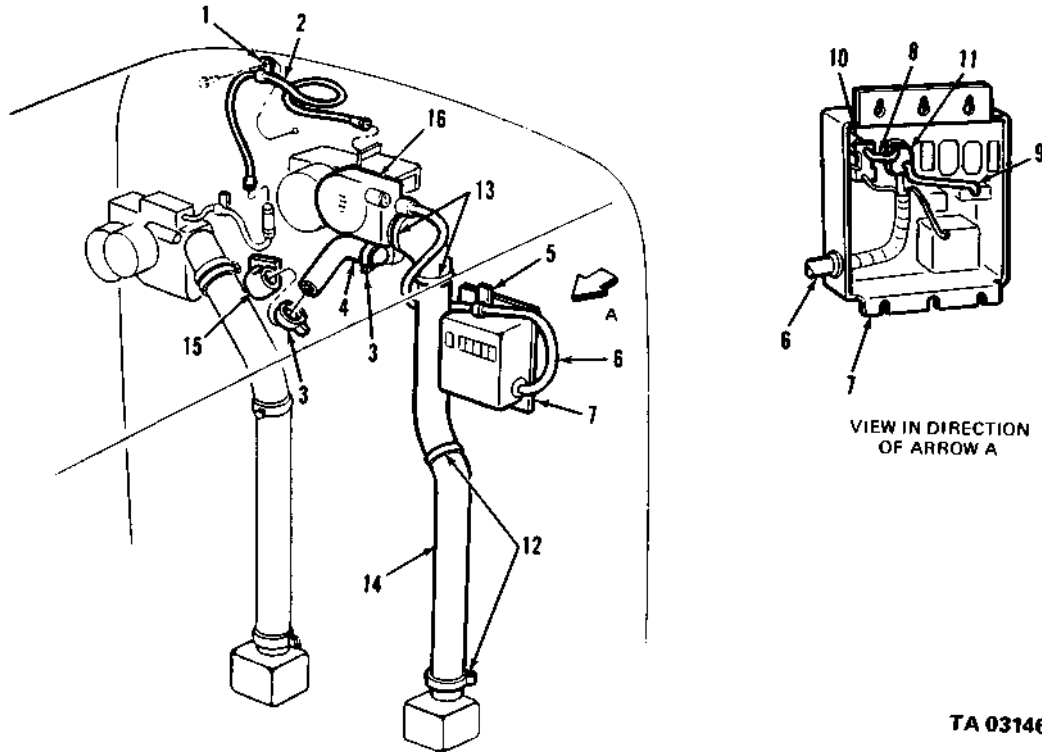
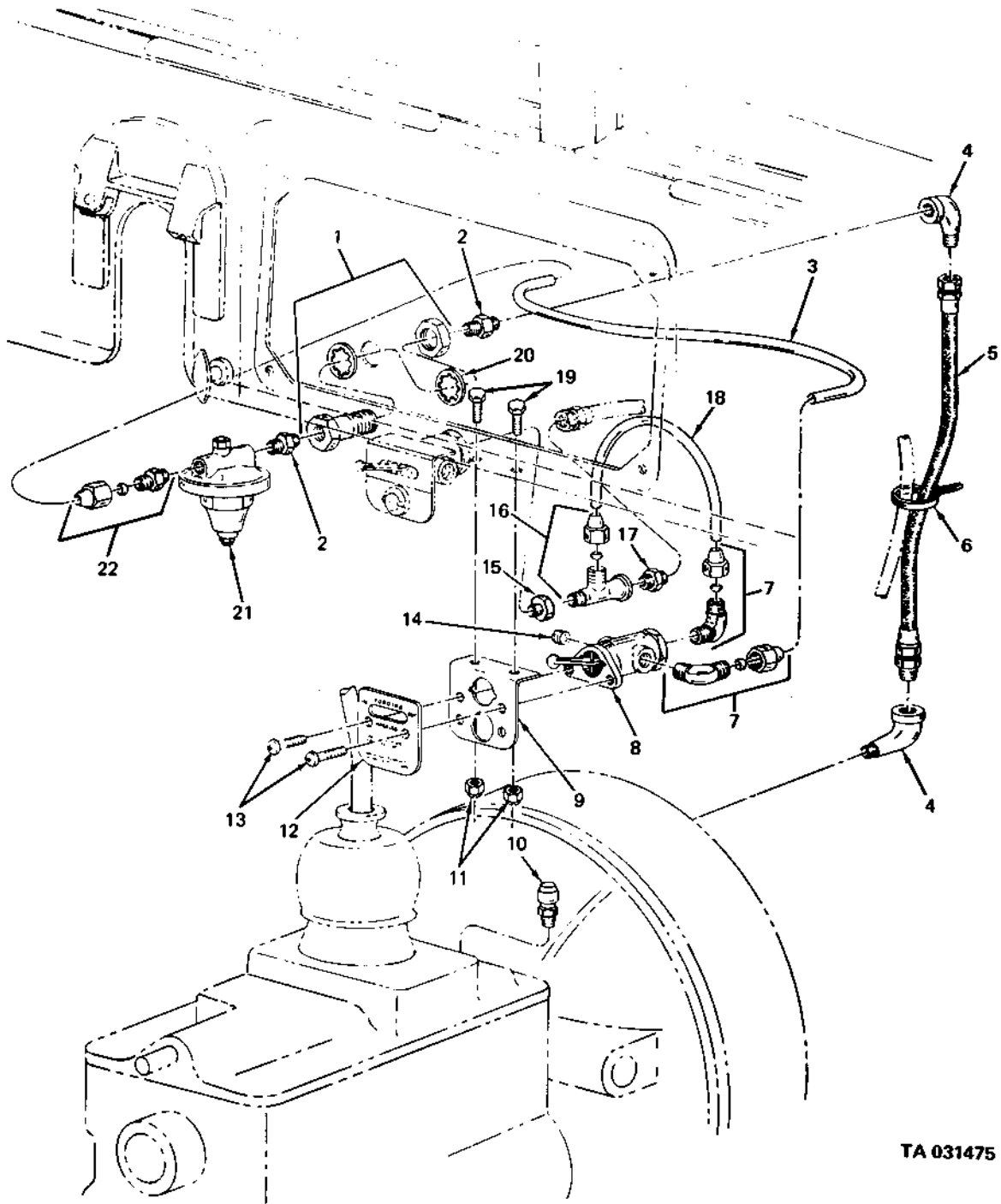

Figure 373. Van body personnel heater (gasoline) (3 of 3).

TA 031469



TA 031475

Figure 379. Deep water fording kit (2 of 2).

(1)	(2)	(3)	(4)	(5)	(6)	(7)	(8)	
ILLUS.							QTY	
(a) FIG. NO.	(b) ITEM NO.	SMR CODE	NATIONAL STOCK NUMBER	PART NUMBER	FSCM	DESCRIPTION	U/M	INC IN UNIT
USABLE ON CODE								
4701 - INSTRUMENTS (CON'D)								
387	11	XA		7529287	19207	WASHER AA	EA	1
387	12	XA		418816	57733	GEAR AA	EA	1
387	13	XA		97795	57733	PLUG AA	EA	1
387	14	XA		100896	57733	BEARING AA	EA	1
387	15	PAOZZ	4730-00-202-9539	7331521	19207	SLEEVE AA	EA	1
387	16	PAOZZ	2520-00-753-9691	7539691	19207	SLEEVE TRANSFER END: DRIVE ADAPTER, W/BEARING	EA	1
387	17	XA		100983	57733	BEARING AA	EA	1
387	18	PAOZZ	2530-00-392-4422	7529434	19207	HOUSING AA	EA	1
387	19	PAOZZ	2520-00-513-9805	33637	57733	NUT: COUPLING, ANGLE DRIVE, AUXILIARY GOVERNOR AA	EA	1

(1) ILLUS.	(2) (a) (b) FIG. ITEM NO. NO.	(3) SMR NATIONAL STOCK NUMBER	(4) PART NUMBER	(5) FSCM	(6) DESCRIPTION USABLE ON CODE	(7) U/M	(8) QTY INC IN UNIT
2604-SPECIAL TOOLS(CONT'D)							
391	5	PEFZZ	5120-00-708-3249	7083249	19207	REMOVER,OIL SEAL:OIL SEAL DIFFERENTIAL CARRIER AB	EA 1
392	1	PEHZZ	5120-00-708-3246	7083246	19207	REMOVER AND REPLACER: BEVEL GEAR BEARING AB	EA 1
392	2	PEOZZ	6685-00-387-9654	7541305	19207	GAGE,PRESSURE DIAL INDICATING: AIR BRAKE:CHECKING AIR PRESSURE	EA 1
393	1	PEHZZ	5120-00-118-4467	11623223	19207	WRENCH,HOOK SPANNER: EARTH BORING MACHINE,FEED CLUTCH SHAFT BEARING ADJUSTING NUT, DRIVE SLEEVE BEARING ADJUSTING NUT, AND OUTRIGGER HYDRAULIC CYLINDER HEAD(M764)(V17A/MTQ AND V18A/MTQ)	EA 1
393	2	PEFZZ	5120-00-118-4402	11623222	19207	WRENCH:EARTH BORING MACHINE LEVELING WORM ADJUSTING BEARING(M764) V17A/MTQ AND V18A/MTQ)	EA 1
393	3	PEHZZ	5120-00-118-4387	11623221	19207	WRENCH,HOOK SPANNER:EARTH BORING MACHINE,RACK FEED IDLER GEAR BEARING ADJUSTING NUT(M764) (V17A/MTQ AND V18/MTQ)	EA 1
394	1	PEHZZ	5120-00-708-3248	7083248	19207	REMOVER AND REPLACER: PITMAN SHAFT BUSHING AB,AC	EA 1
394	2	PEFZZ	5120-00-708-3258	7083258	19207	REPLACER,OIL SEAL: FRONT UNIVERSAL JOINT	EA 1
394	3	PEFZZ	5120-00-474-9180	7077742	19207	PULLER:CLUTCH PILOT BEARING (REF:STL7006A) AA	EA 1
394	4	PEFZZ	3830-00-700-5207	7005207	19207	SHAFT,POWER LEVELER:WORM (V18A/MTQ)	EA 1
394		PEFZZ	5310-00-429-7385	EA311	74340	WASHER,FLAT:CLUTCH DRIVE SPROCKET(V18A/MTQ)	EA 1

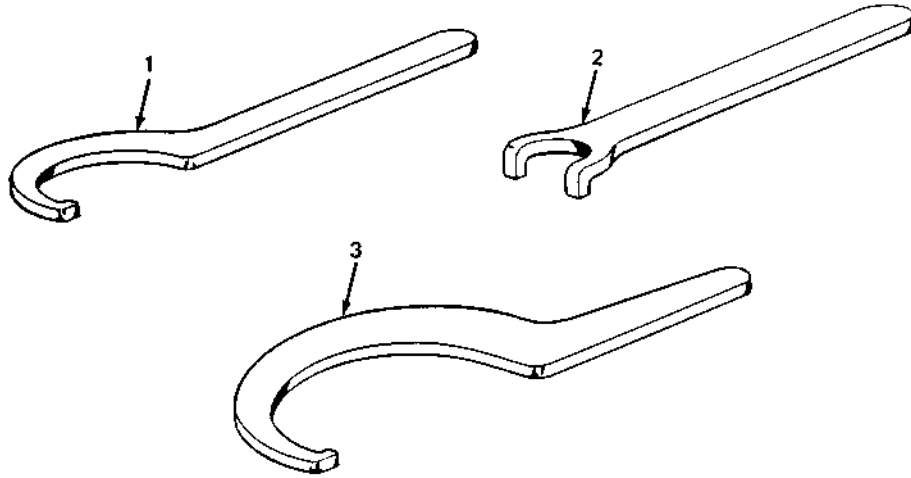

TA 031489

Figure 393. Special tools and equipment (M764 truck).

(1) ILLUS. (a) FIG. NO.	(b) ITEM NO.	(2) SMR CODE	(3) NATIONAL STOCK NUMBER	(4) PART NUMBER	(5) FSCM	(6) DESCRIPTION USABLE ON CODE	(7) U/M	(8) QTY INC IN UNIT
2604-SPECIAL TOOLS(CONT'D)								
395	31	PEHHH	5120-00-708-3254	7083254	19207	ADAPTER,MECHANICAL PULLER (REVERSE IDLER GEAR SHAFT;USED W/5120-00-313-9496 PULLER)	EA	1
395	32	PEHHH	5120-00-708-3247	7083247	19207	REMOVER AND REPLACER(TRANSFER IDLER SHAFT FRONT BEARING CUP; W/5120-00-708-3241 HANDLE)	EA	1
395	33	PEHHH	5120-00-793-5046	10882889	19207	WRENCH,SOCKET(SPIDER CLUTCH SPRING TENSION ADJUSTING NUT)	EA	1
395	34	PEHHH	5120-00-836-6689	8366689	19207	PULLER,MECHANICAL(DIFFERENTIAL HELICAL PINION BEARING CAGE)	EA	2
395	36	PEOFF	5120-00-070-7809	10935288	19207	WRENCH(ADJUSTING AIR COMPRESSOR PULLEY)	EA	1
395	37	PEOFF	5120-00-134-7459	11642001	19207	CROWFOOT ATTACHMENT(SOCKET WRENCH)	EA	1
395	38	PEOFF	4910-00-319-6195	5704365	19207	GAGE SET,PRESSURE,DIAL INDICATING(FUEL PRESSURE TEST)	EA	1
395	39	PEOFF	4910-00-328-5441	5704364	19207	GAGE SET,PRESSURE,DIAL INDICATING(MANIFOLD PRESSURE TEST)	EA	1
395	40	PEFFF	4910-00-870-2127	10899183	19207	ADAPTER,CYLINDER COMPRESSION TESTER (CHECKING CYLINDER COMPRESSION;USED W/4910-00-870-6283 GAGE)	EA	1
395	41	PEFFF	5120-00-870-6914	10899178	19207	ADAPTER,MECHANICAL PULLER (USED W/5120-00-338-6721 PULLER)	EA	1
395	42	PEFFF	5120-00-870-6917	10899159	19207	COMPRESSOR,PISTON RING (COMPRESSING OR GAGING PISTON RINGS)	EA	1
395	43	PEFFF	5120-00-870-6918	10899196	19207	EXPANDER,PISTON RING (PISTON RINGS)	EA	1
395	44	PEFFF	4910-00-870-6283	10899180	19207	GAGE ASSEMBLY(CHECKING CYLINDER COMPRESSION;USED W/10899183 ADAPTER)	EA	1
395	45	PEFFF	5120-00-723-6833			EXTRACTOR,SCREW THREAD INSERT (HELICAL INSERT,FLYWHEEL HOUSING MIL-T-21309)	EA	1
395	46	PEFFF	5120-00-251-1527	7751056	19207	EXTRACTOR,COIL THREAD INSERT (OIL FILTER1-14 HELICAL THREADED INSERT)	EA	1
395	47	PEFFF	5120-00-204-0881			INSERTER(OIL FILTER 1-14 HELICAL THREADED INSERT)(MIL-T-21309) (81349)535-16N(01556)	EA	1
395	48	PEFFF	5120-00-870-6920	10899179	19207	REPLACER,GEAR(CRANKSHAFT GEAR)	EA	1
395	49	PEFFF	4910-00-795-7953	10882963	19207	TUBE,ATTACHING,NOZZLE (CONNECTING INJECTOR NOZZLE TO 4910-00-255-8641 TESTER)	EA	1

(1) ILLUS.	(2) (a) (b) FIG. ITEM NO. NO.	(3) SMR NATIONAL STOCK NUMBER	(4) PART NUMBER	(5) FSCM	(6) DESCRIPTION USABLE ON CODE	(7) U/M	(8) QTY INC IN UNIT
2604-SPECIAL TOOLS (CONT'D)							
395	80	PEHHH	5120-00-793-5055	10882856	19207	REMOVER AND REPLACER (PLUNGER LOCKS: REMOVING CAMSHAFT FROM HOUSING: REPLACING BEARING ON CAMSHAFT: REPLACING SPIDER WEIGHT ASSEMBLY ON CAMSHAFT: REMOVING SPIDER WEIGHT ASSEMBLY FROM CAMSHAFT; USED W/5120-00-793-5048 PULLER)	EA 1
395	81	PEHHH	5120-00-870-6926	10899169	19207	WRENCH, SPANNER (BEARING LOCKNUT)	EA 1
395	82	PEFFF	5120-00-068-7238	10935313	19207	COMPRESSOR, PISTON RING (COMPRESSING OF GAGING PISTON RINGS)	EA 1
395	83	PEFFF	5120-00-068-7234	10935314	19207	EXPANDER, PISTON RING (PISTON RINGS)	EA 1
395	84	PEFFF	4910-00-792-8626	10935617	19207	TOOL (STARTER SHAFT ADJUSTING)	EA 1
395	85	PEHFF	5340-00-043-5264	10935299	19207	BRACKET, ENGINE MOUNTING, CRADLE (MOUNTING ENGINE) (RIGHT AND LEFT FRONT) IN 4910-00-795-0198 CRADLE) (2 REQUIRED PER OPERATION)	EA 2
395	86	PEHFF	5180-00-071-0736	10935312	19207	TOOL KIT, CYLINDER SLEEVE (CYLINDER SLEEVE; USED W/10935312)	EA 1
395	87	PEHFF		12254220	19207	REAMER, HAND (INTAKE AND EXHAUST VAVLE GUIDES)	EA 1
395		PEDFF	5180-00-789-4859	8738099	19207	TOOL KIT, DEPOT MAINTENANCE (5TH ECHELON) AC	EA 1
389	1	PEOZZ	5120-00-947-2232	10937827	19207	REPLACER, OIL SEAL (FRONT OR REAR WHEEL HUB INNER OIL SEAL)	EA 1
389	2	PEOZZ	5120-00-473-7372	7082863	19207	REMOVER AND REPLACER (WHEEL BEARING CUP OR REAR SEAT BEARING CUP; USED W/5120-00-708-3216 SCREW)	EA 1
389	3	PEOZZ	5120-00-708-3216	7083216	19207	SCREW, REMOVER AND REPLACER (USED W/ REMOVER AND REPLACER)	EA 1
389	4	PEFZZ	5120-00-708-3250	7083250	19207	REMOVER, OIL SEAL (DIFFERENTIAL CARRIER THROUGH SHAFT REAR OIL SEAL; USED W/5120-00-708-3241 HANDLE)	EA 1
389	5	PEHZZ	5120-00-708-3260	7083260	19207	WRENCH, HOOK SPANNER (DIFFERENTIAL SIDE BEARING ADJUSTING RING)	EA 1
389	6	PEHZZ	5120-00-708-3252	7083252	19207	REPLACER, BEARING CUP (DIFFERENTIAL HELICAL DRIVE PINION BEARING CUP; USED W/5120-00-708-3241 HANDLE)	EA 1
390	1	PEHZZ	5120-00-048-7368	8708239	19207	REMOVER AND REPLACER, TORQUE ROD BALL (TORQUE ROD BALL)	EA 1
390	2	PEHZZ	5120-00-708-3236	7083236	19207	BURNISHER, SLEEVE BEARING, HAND (DIFFERENTIAL PINION BUSHING)	EA 1

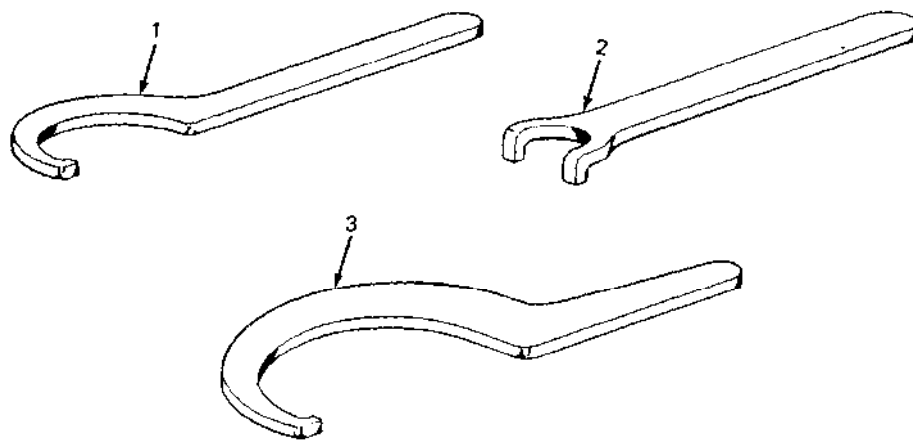

Figure 393. Special tools and equipment (M764 truck).

TA 031489

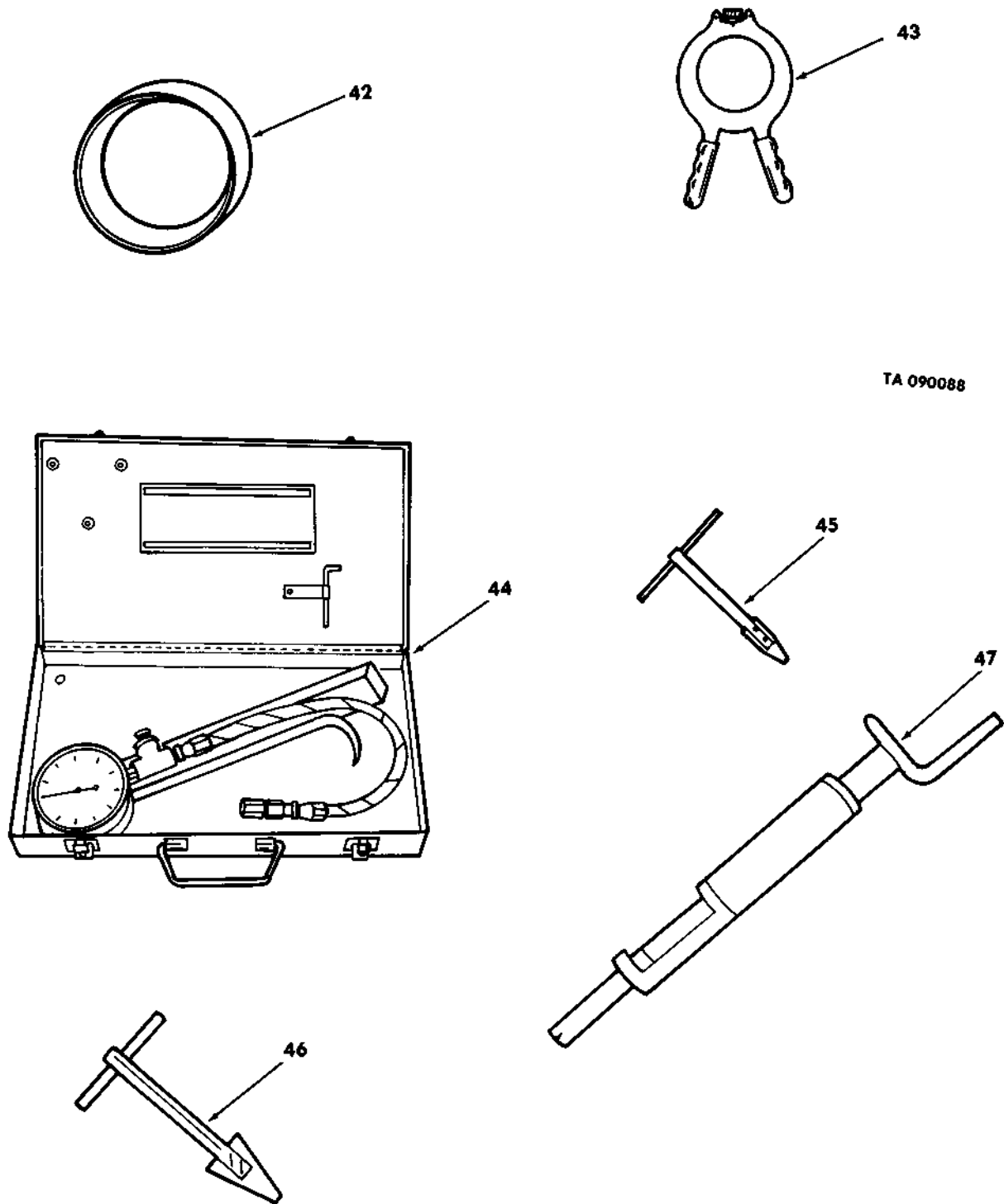

Figure 395. Special Tools and Equipment (9 of 18).

National Stock Number and Part Number Index (Continued)

National Stock Number	Figure No.	Item No.	National Stock Number	Figure No.	Item No.
2920-00-000-0088	34A		5315-00-013-7238	262	6
2520-00-001-7855	69	14	5315-00-013-7238	267	1
2530-00-001-9228	88	14	4730-00-013-7409	16	24
2540-00-003-8346	330	1	4730-00-013-7409	94	3
2920-00-004-2311	34	3	5315-00-013-8082	207	20
2920-00-004-2311	64	36	5315-00-014-1240	319	8
2920-00-004-2311	64	43	4730-00-014-2431	353	NI
2990-00-004-4273	26	15	4730-00-014-2432	BULK	
2940-00-004-4289	8	22	4730-00-014-2433	BULK	
2590-00-004-6851	23	23	4730-00-014-2434	BULK	
2540-00-004-6853	115	53	4730-00-014-2435	BULK	
5340-00-004-6854	138	5	4730-00-014-2435	94	4
2530-00-004-8426	110	34	5315-00-014-2976	290	2
7690-00-004-8434	8	23	5315-00-014-2976	291	2
4720-00-007-9433	11	4	4730-00-014-3343	9	3
2540-00-010-1847	351	8	4730-00-014-3343	10	3
2540-00-010-1851	336	35	5305-00-014-4700	205	14
5310-00-010-3092	348	NI	5305-00-016-4470	113	6
5315-00-010-3389	237	5	5315-00-017-9252	250	13
5315-00-010-3774	122	22	5310-00-017-9721	120	5
5306-00-011-1195	255	23	5306-00-017-9722	120	4
4730-00-011-2578	18	13	5306-00-018-6493	42	2
4730-00-011-2578	176	11	5306-00-018-6493	64	35
4730-00-011-2578	176	27	5306-00-018-6493	65	42
5310-00-011-3104	348	NI	5306-00-018-6493	96	31
4730-00-011-4627	BULK		5306-00-018-6493	97	37
4730-00-011-4627	351	NI	5306-00-018-6493	98	38
5310-00-011-6090	198	14	5306-00-018-6493	99A	46
4730-00-011-6452	200	18	5306-00-018-7527	277	18
5315-00-011-7869	235	7	5315-00-018-7988	227	14
5325-00-011-7965	61	9	5315-00-018-7988	252	12
5325-00-011-7965	62	18	5305-00-018-8956	150	2
5315-00-011-9120	216	27	4730-00-018-9566	14	3
5315-00-012-0123	83	8	4730-00-018-9566	94	8
5315-00-012-0123	235	5	4730-00-018-9566	379	14
5315-00-012-0123	251	15	5305-00-019-0575	23	29
5315-00-012-0123	322	17	5305-00-019-0575	78	18
5315-00-012-4553	103	19	6240-00-019-0877	46	4
5315-00-012-4553	181	3	6240-00-019-0877	48	4
5315-00-012-4553	287	14	6240-00-019-0877	53	4
5310-00-013-1498	136	10	6240-00-019-0877	54	4
5320-00-013-6326	132	13	6240-00-019-0877	194	5
5315-00-013-7214	73	10	5306-00-019-1803	118	9
5315-00-013-7214	82	1	5305-00-019-1833	331	3
5315-00-013-7214	88.1	14	5305-00-019-2414	311	31
5315-00-013-7214	222	40	6240-00-019-3093	53	6
5315-00-013-7214	274	5	6240-00-019-3093	54	6
5315-00-013-7214	308	13	5305-00-019-3497	118	12
5315-00-013-7214	868	1	5306-00-020-1058	138	22
5315-00-013-7228	118	14	4130-00-020-2023	222	28
5315-00-013-7228	254	3	5365-00-020-8588	28	31
5315-00-013-7228	263	3	2540-00-020-8591	332	26
5315-00-013-7228	267	20	2530-00-021-2391	100	90
5315-00-013-7238	209	5	2540-00-021-2397	332	18

National Stock Number and Part Number Index (Continued)

National Stock Number	Figure No.	Item No.	National Stock Number	Figure No.	Item No.
5120-00-134-7480	395	63	5315-00-140-1938	249	14
3020-00-134-7947	222	38	5315-00-140-1938	271	7
3020-00-134-7948	214	3	5315-00-140-1938	272	10
3020-00-134-7948	215	21	5315-00-140-1938	273	7
3020-00-134-7949	220	12	5315-00-140-1938	283	2
3020-00-134-7951	216	14	5315-00-140-1938	316	2
3020-00-134-7952	222	43	5305-00-140-3942	28	10
3020-00-134-7953	217	12	5315-00-140-4775	267	21
3020-00-134-7954	219	13	9905-00-141-1617	331B	51
3020-00-134-7954	221	3	9905-00-141-1618	331B	52
3040-00-134-7955	217	5	9905-00-141-1619	277	16
3040-00-134-7956	217	9	9905-00-141-1619	331B	59
3040-00-134-7957	222	35	5365-00-141-1750	308	17
3820-00-134-7958	223	32	5330-00-141-2416	7	15
3820-00-134-7959	219	23	5330-00-141-4951	348	NI
3820-00-134-7960	216	20	5360-00-141-6119	122	26
3820-00-134-7961	224	1	5325-00-141-7270	332	17
2520-00-134-7962	224	18	2910-00-141-9758	17	9
2520-00-134-7962	223	7	2910-00-141-9758	19	8
3820-00-134-7963	222	1	4730-00-142-3066	319	2
2590-00-134-7965	234	5	4730-00-142-3075	96	21
3820-00-134-7966	234	2	4730-00-142-3075	97	36
3820-00-134-7967	223	5	4730-00-142-3075	98	27
3820-00-134-7967	224	16	4730-00-142-3075	99	44
3040-00-134-7968	321	30	4730-00-142-3075	99A	49
3040-00-134-7969	321	37	4730-00-142-3075	100	51
3040-00-134-7970	216	21	4730-00-142-3076	98	54
3820-00-134-7971	214	20	3110-00-142-6877	286	16
3820-00-134-7971	215	40	5306-00-143-1638	157A	5
3820-00-134-7972	222	39	5306-00-143-1638	163	6
3820-00-134-7973	222	42	5310-00-143-6227	157A	6
3820-00-134-7974	222	10	5310-00-143-6227	163	4
5306-00-134-7976	222	17	5315-00-143-6480	141	4
3820-00-134-7977	224	7	5315-00-143-6480	141	18
3820-00-134-7978	216	42	5330-00-143-7439	219	32
5930-00-134-9757	222	27	5330-00-143-7486	224	35
5305-00-135-3032	338	38	5330-00-143-7490	223	13
2590-00-135-6561	287	3	5330-00-143-7490	224	4
2590-00-135-6566	299	3	5330-00-143-7497	222	30
2540-00-135-6572	121	11	5330-00-143-7498	222	20
2520-00-137-1701	69	2	5330-00-143-7664	321	34
5305-00-138-0069	374	17	5330-00-143-8666	82	10
5305-00-138-0069	374	47	5330-00-143-8666	82	16
5340-00-138-4016	279	14	5330-00-143-8666	86B	16
2590-00-139-4598	266	4	5330-00-143-8666	868	10
2510-00-139-4599	257	1	4730-00-143-9282	100	85
5340-00-139-4614	279	9	5305-00-144-1514	37	22
5340-00-139-4615	279	5	5360-00-144-6786	22	27
2510-00-139-4616	259	9	3110-00-144-8658	239	15
5310-00-139-4627	28	11	5305-00-145-0602	134	12
5310-00-139-4627	29	7	5306-00-145-0879	5	1
5310-00-139-4627	30	1	5306-00-145-0956	177	2
5315-00-140-1938	208	5	4720-00-147-1658	229	21
5315-00-140-1938	225	11	2640-00-147-5160	108	8

National Stock Number and Part Number Index (Continued)

National Stock Number	Figure No.	Item No.	National Stock Number	Figure No.	Item No.
5305-00-269-3210	89	28	4010-00-274-6816	303	29
5305-00-269-3210	103	28	4030-00-274-6833	168	6
5305-00-269-3210	159	17	4030-00-274-6833	172	16
5305-00-269-3210	161	7	4010-00-274-6840	250	6
5305-00-269-3210	176	17	5310-00-274-8715	370	NI
5305-00-269-3210	176A	13	5310-00-275-6635	90	5
5305-00-269-3210	176A	13	5310-00-276-3012	77	11
5305-00-269-3210	271	25	5315-00-276-5160	23	21
5305-00-269-3211	94	23	5315-00-276-5728	227	13
5305-00-269-3211	110	9	5325-00-276-6056	66	8
5305-00-269-3211	171	1	5325-00-276-6087	8	5
5305-00-269-3211	171	16	5325-00-276-6087	381	1
5305-00-269-3211	176	1	5325-00-276-6091	64	6
5305-00-269-3211	176	39	5325-00-276-6091	65	7
5305-00-269-3213	6	21	5325-00-276-6100	330	5
5305-00-269-3214	95	5	5325-00-276-6343	64	7
5305-00-269-3214	102A	NI	5325-00-276-6343	65	8
5305-00-269-3214	103	21	5325-00-276-6343	357	13
5305-00-269-3214	110	18	5325-00-276-6343	362	14
5305-00-269-3214	209	18	5310-00-276-8710	220	6
5305-00-269-3214	362	29	5310-00-276-8710	245	25
5305-00-269-3217	232	7	4730-00-277-2654	313	47
5305-00-269-3219	288	3	2530-00-277-2689	113	2
5305-00-269-3228	288	4	4730-00-277-5361	351	NI
5305-00-269-3236	221	40	4730-00-277-5361	370	NI
5330-00-269-3464	18	12	4730-00-277-5361	370	NI
5330-00-269-3464	20	6	4710-00-277-5524	353	1
5330-00-269-3464	20	20	4710-00-277-5524	358	18
5315-00-269-4038	251	13	4710-00-277-5524	370	NI
5330-00-269-4953	286	5	4710-00-277-5524	371	4
5310-00-269-7044	87	1	4710-00-277-5524	373	2
2610-00-269-7383	108	7	4710-00-277-5525	99	46
2530-00-270-3878	105	4	4710-00-277-5525	99A	61
4730-00-270-4580	74	29	4710-00-277-5525	100	47
4730-00-270-4580	97	53	4710-00-277-5525	372	3
4730-00-270-4580	100	28	4710-00-277-5525	379	3
4730-00-270-4580	379	22	4710-00-277-5525	379	18
4730-00-270-4597	340	2	4710-00-277-5525	BULK	
4730-00-270-4597	351	NI	4710-00-277-5526	356	29
4730-00-270-4616	100	41	4710-00-277-5526	357	5
4030-00-270-5436	157A	2	4710-00-277-5526	BULK	
5310-00-270-8824	107	NI	4710-00-277-5527	351	NI
3110-00-271-0385	110	6	4710-00-277-5527	369	13
5315-00-271-8539	219	25	4710-00-277-5527	BULK	
5315-00-271-8539	244	14	4710-00-277-5529	BULK	
5315-00-271-8539	246	13	4730-00-277-5553	158A	12
5305-00-272-3533	72	27	4730-00-277-5553	356	8
5306-00-272-6558	7	12	4730-00-277-5553	379	4
5306-00-274-0958	125	9	4730-00-277-5553	381	24
3020-00-274-2995	248	21	4730-00-277-7331	343	17
4820-00-274-3646	340	6	4730-00-277-7331	344	19
4820-00-274-3646	343	14	4710-00-277-7581	344	17
2530-00-274-4511	89	8	4710-00-277-7581	353	2
2530-00-274-4511	90	1	4710-00-277-7581	BULK	

National Stock Number and Part Number Index (Continued)

National Stock Number	Figure No.	Item No.	National Stock Number	Figure No.	Item No.
5310-00-488-3889	2	9	4930-00-498-3867	169	7
5310-00-488-3889	3	9	4930-00-498-3869	169	3
4730-00-488-5247	356	10	4930-00-498-3870	169	13
3040-00-488-5265	320	10	4930-00-498-3871	169	5
3040-00-488-5265	322	14	6220-00-500-0437	48	1
2590-00-489-0329	64A	17	6220-00-500-3185	182	32
2590-00-489-0329	64B	18	6220-00-500-3185	196	3
3120-00-489-0356	223	14	5307-00-500-3787	73	3
3120-00-489-0356	224	22	2590-00-500-7184	185	4
5310-00-489-0358	321	19	5940-00-500-7961	348	NI
5310-00-489-0358	322	9	5930-00-501-0195	344	22
5340-00-489-0363	184	2	2510-00-501-7270	172	22
5340-00-489-0363	293	4	5315-00-501-9454	176	28
5935-00-489-0364	63	18	3950-00-502-5358	266	3
5935-00-489-0364	64A	16	3010-00-502-5406	279	12
5935-00-489-0364	115	45	2540-00-503-1706	171	15
2510-00-489-6005	137	13	2540-00-503-1707	171	15
2540-00-489-7104	138	23	5945-00-503-6540	194	7
5340-00-489-8344	157G	18	5315-00-505-2194	173	7
5310-00-489-8345	163	13	5315-00-505-2196	173	3
5330-00-489-8346	159A	4	2990-00-505-6064	353	5
2590-00-490-0764	217	1	2990-00-506-3703	381	28
5315-00-490-5587	163	1	5325-00-507-8761	46	9
2590-00-491-0132	165	4	5365-00-507-8762	48	10
2510-00-491-0193	163	3	2510-00-508-0226	145	6
5340-00-491-0313	85	9	2510-00-508-0227	145	6
5340-00-491-0313	129	4	2510-00-508-0228	145	6
4710-00-491-6420	229	20	2510-00-508-0229	145	6
3120-00-491-6442	261	8	9905-00-508-0230	331B	6
2910-00-492-6062	18	17	5305-00-508-1953	165	2
5310-00-493-3986	133	17	5305-00-508-1954	157E	12
5305-00-494-2708	37	13	5305-00-508-1954	172	18
5305-00-494-2708	198	2	5305-00-508-1954	190	2
4730-00-494-6580	96	23	5305-00-508-1954	191	3
4730-00-494-6580	97	26	5305-00-508-1954	211	1
4730-00-494-6580	98	43	5340-00-508-1973	173	9
4730-00-494-6580	99	42	5340-00-512-1948	88	8
4730-00-494-6580	99A	53	2530-00-512-4974	89	22
4730-00-494-6580	100	77	3040-00-512-9223	285	7
5340-00-494-7381	157A	21	6105-00-512-9225	332	27
5340-00-494-7381	171	7	2590-00-513-5786	286	1
5310-00-494-8498	81	25	2590-00-513-5787	286	7
5310-00-494-8498	86A	25	3040-00-513-5788	286	12
2590-00-494-9520	306	16	3040-00-513-5791	174	4
5315-00-495-6495	207	12	2520-00-513-5807	310	13
4730-00-496-2700	285	2	2520-00-513-9805	387	19
5315-00-496-8376	165	25	2540-00-513-9806	140	12
5975-00-497-2158	379	6	2540-00-513-9806	226	7
5365-00-497-9649	165	5	5330-00-514-3289	80	3
2590-00-498-2390	221	6	5330-00-514-3289	85	13
5330-00-498-2426	103	2	5330-00-514-4462	66	NI
2590-00-498-3822	231	8	5310-00-514-6674	383	NI
4710-00-498-3863	157F	2	6685-00-515-3478	38	14
4710-00-498-3864	157G	10	5306-00-515-7537	93	2

National Stock Number and Part Number Index (Continued)

National Stock Number	Figure No.	Item No.	National Stock Number	Figure No.	Item No.
5120-00-708-3252	389	6	2520-00-709-7274	78	15
5120-00-708-3252	389	6	5305-00-709-8539	2	12
5120-00-708-3252	389	6	5305-00-709-8539	115	37
5120-00-708-3252	389	6	5305-00-709-8539	117	39
5120-00-708-3253	395	19	5305-00-709-8542	88.1	20
5120-00-708-3253	395	19	2520-00-710-1350	177	14
5120-00-708-3253	395	19	2520-00-710-1350	179	8
5120-00-708-3254	395	31	2520-00-710-1350	180	10
5120-00-708-3254	395	31	2520-00-710-1350	269	11
5120-00-708-3254	395	31	2520-00-710-1350	289	10
5120-00-708-3254	395	31	2520-00-710-1350	294	10
5120-00-708-3256	391	3	5305-00-710-4192	181	2
5120-00-708-3256	391	3	5305-00-710-4193	323	7
5120-00-708-3256	391	3	5305-00-710-4194	233	3
5120-00-708-3256	391	3	5305-00-710-4195	233	1
5120-00-708-3256	391	3	3830-00-710-6868	305	18
5120-00-708-3256	391	3	5305-00-715-1205	255	25
5120-00-708-3256	391	3	5305-00-716-8128	233	9
5120-00-708-3256	391	3	5305-00-716-8180	149	2
5120-00-708-3256	391	3	5305-00-716-8180	214	15
5120-00-708-3257	391	4	5305-00-716-8180	215	36
5120-00-708-3257	391	4	5305-00-716-8181	69	4
5120-00-708-3257	391	4	5305-00-716-8182	318	10
5120-00-708-3257	391	4	5305-00-716-8183	6	11
5120-00-708-3257	391	4	5305-00-716-8183	72	4
5120-00-708-3258	394	2	5305-00-716-8183	283	12
5120-00-708-3258	394	2	5305-00-716-8183	325	11
5120-00-708-3258	394	2	5305-00-716-8184	71	8
5120-00-708-3258	394	2	5305-00-716-8184	158	1
5120-00-708-3258	394	2	5305-00-716-8211	299	4
5120-00-708-3258	394	2	5305-00-719-5219	221	32
5120-00-708-3258	394	2	5305-00-719-5219	224	32
5120-00-708-3258	394	2	5305-00-719-5235	222	15
5120-00-708-3260	389	5	5305-00-719-5239	115	56
5120-00-708-3260	389	5	5305-00-719-5269	122	16
5120-00-708-3260	389	5	4730-00-720-1398	312	6
5120-00-708-3260	389	5	2930-00-720-2677	31	13
5120-00-708-3260	389	5	2930-00-720-2677	32	16
5120-00-708-3305	391	2	5306-00-721-5944	146	3
5120-00-708-3305	391	2	5306-00-721-5944	152	5
5120-00-708-3305	391	2	5120-00-723-6833	395	45
5120-00-708-3305	391	2	5120-00-723-6833	395	45
5120-00-708-3305	391	2	5120-00-723-6833	395	45
5120-00-708-3305	391	2	5120-00-723-6833	395	45
5120-00-708-3305	391	2	5120-00-723-6833	395	45
5120-00-708-3305	391	2	5305-00-723-9383	165	28
5120-00-708-3305	391	2	5305-00-723-9388	181	8
5120-00-708-3305	391	2	5305-00-723-9397	177	9
5120-00-708-3305	395	6	5305-00-723-9397	179	6
5120-00-708-3305	395	6	5305-00-723-9399	231	9
5120-00-708-3305	395	6	5305-00-724-5839	279	13
5355-00-708-8745	37	15	5305-00-724-5884	177	11
2540-00-709-5879	131	9	5305-00-724-5884	179	9
2540-00-709-5879	143	12	5305-00-724-5884	222	21

National Stock Number and Part Number Index (Continued)

National Stock Number	Figure No.	Item No.	National Stock Number	Figure No.	Item No.
4030-00-753-9662	118	16	5310-00-761-6882	120	2
4030-00-753-9662	186	6	5310-00-761-6882	203	2
5315-00-753-9663	118	15	5310-00-761-6882	208	13
2510-00-753-9665	114	6	5310-00-761-6882	210	30
2510-00-753-9665	116	14	5310-00-761-6882	253	17
2510-00-753-9665	118	18	5310-00-761-6882	273	33
2540-00-753-9669	326	5	5310-00-761-6882	332	NI
5340-00-753-9672	326	16	5310-00-761-6882	332	NI
2540-00-753-9673	326	10	5310-00-761-6882	334	21
6260-00-753-9674	326	8	5310-00-761-6882	336	32
2540-00-753-9675	326	9	5310-00-761-6882	337	13
2540-00-753-9676	143	15	5310-00-761-6882	352	12
9905-00-753-9685	331B	48	5310-00-761-6882	370	21
9905-00-753-9687	331B	8	5360-00-762-1842	138	19
9905-00-753-9687	381	4	5310-00-762-6239	218	2
5310-00-753-9688	384	5	9905-00-763-7337	332	35
5310-00-753-9688	386	9	2510-00-763-7351	190	12
5330-00-753-9689	384	7	5310-00-763-8901	89	26
5330-00-753-9689	386	11	5310-00-763-8901	214	6
2520-00-753-9691	387	16	5310-00-763-8901	215	8
4820-00-753-9695	37	17	5310-00-763-8901	219	11
3830-00-754-0177	255	9	5310-00-763-8901	221	1
2540-00-754-0184	251	6	5310-00-763-8901	227	2
3040-00-754-0185	251	21	5310-00-763-8901	242	2
5315-00-754-0186	251	16	5310-00-763-8901	244	1
2540-00-754-0419	134	24	5310-00-763-8901	247	18
5315-00-754-0848	140	11	5310-00-763-8901	248	10
5315-00-754-0848	226	6	5310-00-763-8901	249	15
5310-00-754-2005	127	10	5310-00-763-8905	51	2
5305-00-754-4582	374	11	5310-00-763-8905	112	5
5305-00-754-4582	376	11	5310-00-763-8905	148	20
3110-00-755-1040	110	22	5310-00-763-8905	215	6
5325-00-757-1963	38	28	5310-00-763-8905	223	11
5340-00-757-5877	138	11	5310-00-763-8905	224	6
5340-00-757-5901	138	10	5310-00-763-8905	227	8
4910-00-758-2373	395	65	5310-00-763-8905	238	1
5930-00-760-2622	337	NI	5310-00-763-8905	272	16
2510-00-760-5817	326	26	5310-00-763-8905	273	24
2590-00-760-5839	272	5	5310-00-763-8905	284	9
2590-00-760-5840	272	3	5310-00-763-8905	308	11
2590-00-760-5841	272	21	5310-00-763-8905	311	3
4730-00-760-5879	96	44	5310-00-763-8911	83	11
4730-00-760-5879	97	46	5310-00-763-8912	227	2
4730-00-760-5881	167	10	5320-00-764-3752	277	17
3040-00-760-5912	272	7	5340-00-764-7051	375	18
5305-00-761-4227	116	6	2530-00-764-7723	231	12
5305-00-761-4227	133	19.1	2510-00-764-7973	137	NI
5305-00-761-4227	155	3	2540-00-764-7980	361	19
5305-00-761-4227	159	10	5340-00-764-8300	83	4
5305-00-761-4227	214	17	5935-00-765-5458	45	6
5305-00-761-4227	243	14	3120-00-766-3327	209	7
5305-00-761-4227	326	2	3120-00-766-3327	210	13
5310-00-761-6882	210	26	5340-00-766-6336	205	20
5310-00-761-6882	43	5	5310-00-768-0319	27	9

National Stock Number and Part Number Index (Continued)

National Stock Number	Figure No.	Item No.	National Stock Number	Figure No.	Item No.
5310-00-902-6676	22	44	2940-00-909-2453	8	10
2540-00-903-0450	374		2920-00-909-2483	34A	9
2540-00-903-0451	376		4730-00-909-8627	32	1
5330-00-903-0523	158B	5	4730-00-909-8627	157D	5
2590-00-903-0524	158B	3	4730-00-909-8627	157F	1
2590-00-903-0525	158B	15	4730-00-909-8627	373	3
5340-00-903-0528	158B	4	5306-00-911-5005	147	6
5310-00-903-5966	158B	6	5306-00-911-5005	151	3
5305-00-903-7298	307	2	5306-00-911-5005	153	5
5315-00-904-1641	258	17	2590-00-911-7622	22	38
5340-00-904-3705	92	9	4730-00-911-8168	157G	19
5305-00-904-3772	295	8	4320-00-912-3879	160	1
4820-00-905-3300	101	7	4320-00-912-3879	176	13
5305-00-905-8208	376	7	5340-00-912-3888	26	9
4730-00-908-3193	332	11	5340-00-912-3888	24	12
4730-00-908-3193	376	16	5340-00-912-4086	259	1
4730-00-908-3193	378	6	5340-00-912-4088	173	1
4730-00-908-3193	380	6	5307-00-912-5635	103	31
4730-00-908-3194	18	9	4730-00-912-9114	374	26
4730-00-908-3194	20	14	4730-00-912-9114	376	35
4730-00-908-3194	312	13	9905-00-913-6879	275	52
4730-00-908-3194	333	10	4820-00-914-0975	369	2
4730-00-908-3194	343	4	5330-00-914-4093	356	7
4730-00-908-3194	362	19	5330-00-914-4093	375	8
4520-00-908-4732	203	8	5365-00-914-4706	337	19
5330-00-908-6277	24	10	9905-00-914-6046	331B	75
5330-00-908-6277	26	8	4730-00-915-7904	356	3
5330-00-908-6277	28	17	4730-00-917-6781	364	2
2990-00-908-6278	24	11	2590-00-919-2915	275	47
2990-00-908-6279	24	11	2520-00-921-0478	275	19
2990-00-908-6280	27	41	4730-00-921-3240	74	10
2990-00-908-6281	26	14	4730-00-921-3240	96	18
2990-00-908-6282	26	28	4730-00-921-3240	97	55
2990-00-908-6283	24	22	4730-00-921-3240	98	24
4730-00-908-6292	8	28	4730-00-921-3240	374	28
4730-00-908-6292	11	5	4730-00-921-3240	379	7
4730-00-908-6292	31	10	4730-00-921-3614	281	7
4730-00-908-6292	335	4	2520-00-923-4233	275	23
4730-00-908-6293	7	4	5340-00-923-4253	51	25
4730-00-908-6293	8	25	6110-00-923-9184	213	NI
4730-00-908-6293	11	1	2510-00-923-9510	213	NI
4730-00-908-6293	336	14	2590-00-924-0052	213	NI
4730-00-908-6293	358	1	2590-00-924-0194	213	NI
4730-00-908-6293	369	12	2590-00-924-0215	213	NI
4730-00-908-6293	374	1	2540-00-924-0315	205	27
4730-00-908-6293	376	1	2540-00-924-1296	205	28
4730-00-908-6294	358	6	2540-00-924-1425	205	29
4730-00-908-6294	363	6	2520-00-924-1529	270	5
4730-00-908-6294	370	27	2520-00-924-1534	270	14
4730-00-908-6294	374	21	2530-00-924-1556	113	8
4730-00-908-6294	376	26	5310-00-924-4218	252	24
4730-00-908-6296	336	2	7690-00-924-4318	331B	86
2530-00-908-7303	103	15	7690-00-924-4318	384	13
2530-00-908-8162	92	43	2590-00-924-4862	213	NI

National Stock Number and Part Number Index (Continued)

Part Number	FSCM	Fig. No.	Item No.	Part Number	FSCM	Fig. No.	Item No.
HCF469B	04636	300	29	HG-EA2895	74340	241	16
HCF472	04636	302	12	HG-EA2896	74940	240	8
HCF481	04636	295	11	HG-EA2896	74340	241	20
HCF495	04636	299	13	HG-EA2909	74340	240	14
HCF496	04636	299	15	HG-EA2909	74340	241	14
HCF520A	04636	296	7	HG-EA2980	74340	239	9
HCF522	04636	296	14	HG-EA2993	74340	239	16
HCF527A	04636	298	7	HG-EA3212	74340	248	7
HCF544	04636	298	12	HG-EA3213	74340	248	3
HCF550	04636	299	12	HG-EA3235	74340	248	1
HCF5853A	04636	311	26	HG-EA37068	74340	239	8
HCF650	04636	315	7	HG-EA4258A	74340	246	25
HCF740	04636	300	4	HG-EA4284A	74340	237	33
HCF800A	04636	315	13	HG-121E70	74340	246	24
HCF904	04636	300	15	HG-121E71	74340	246	21
HCU234	04636	299	3	HG-121E72	74340	246	22
HCU238	04636	303	1	HG152E68	74340	237	32
HCU278	04636	301	13	HHT791	81348	369	13
HCU349	04636	306	3	JHH-1785-1	96687	254	5
HCU350	04636	302	1	JHH-1785-2	96687	254	6
HCX1288C	04636	295	19	JHH-1800-36E	96687	253	19
HC141A	04636	297	29	JHH-1800-36F	96687	253	2
HC142	04636	304	12	JHH-1800-55	96687	252	18
HC143A	04636	305	5	JHH-1800-59	96687	254	1
HC144B	04636	303	5	JHH-1800-62	96687	252	16
HC145A	04636	305	10	JHH-1800-65	96687	252	11
HC146	04636	303	18	JHH-1800-74A	96687	252	31
HC147	04636	303	24	JHH-1800-77B	96687	252	22
HC148C	04636	305	22	JHH-1800-78	96687	252	33
HC149B	04636	304	17	JHH-1800-79	96687	252	4
HC150	04636	297	8	JHH-1800-80	96687	252	28
HC152A	04636	296	11	JHH-1800-86	96887	252	7
HC162	04636	303	27	JHH1800-88	96687	252	23
HC168A	04636	302	10	JH712	95109	273	31
HC169	04636	311	38	JHH-1800-64	96687	252	3
HC170B	04636	311	32	K22205	60038	305	12
HC447	04636	302	2	LFC-C23-3312-060	34855	253	10
HC63C	04636	295	13	LFC-C23-3312-150	34855	253	6
HC67	04636	300	24	LFC-C23-3312-62	34855	253	5
HC69C	04636	299	6	LFC-C2395	34855	253	7
HC73	04636	302	14	LFC-C3943	34855	253	18
HG-EA1019	74340	237	30	LFC-D23-3312-181	34855	253	12
HG-EA1020	74340	237	31	LFC-2414	34855	253	13
HG-EA1067	74340	249	22	LFC-5570	34855	253	14
HG-EA1076	74340	237	34	LFC-7766	34855	253	9
HG-EA2407	74340	244	22	MILF15049	81349	340	8
HG-EA2438	74340	244	4	MILF15160-20	81349	18	18
HG-EA2465	74340	237	11	MILF15160-20	81349	20	18
HG-EA2533	74340	247	38	MILF15160-20	81349	213	NI
HG-EA2536	74340	247	28	MILH370	81349	BULK	
HG-EA2548-1	74340	247	6	MILH46792-1	81349	359	1
HG-EA2620	74340	249	25	MILH46792-1	81349	370	28
HG-EA2705	74340	247	3	MILH46792-1	81349	374	22
HG-EA2895	74340	240	12	MILH46792-1	81349	376	27

National Stock Number and Part Number Index (Continued)

Part Number	FSCM	Fig. No.	Item No.	Part Number	FSCM	Fig. No.	Item No.
MS35338-46	96906	27	20	MS35338-47	96906	73	14
MS35338-46	96906	29	10	MS35338-47	96906	252	25
MS35338-46	96906	45	12	MS35338-47	96906	274	2
MS35338-46	96906	50	2	MS35338-48	96906	3	10
MS35338-46	96906	53	9	MS35338-48	96906	81	11
MS35338-46	96906	59	12	MS35338-48	96906	84	2
MS35338-46	96906	81	3	MS35338-48	96906	86	2
MS35338-46	96906	84	12	MS35338-48	96906	86	17
MS35338-46	96906	86	12	MS35338-48	96906	86A	11
MS35338-46	96906	86A	3	MS35338-48	96906	122	15
MS35338-46	96906	88.1	45	MS35338-48	96906	159	6
MS35338-46	96906	89	29	MS35338-48	96906	176A	9
MS35338-46	96906	94	24	MS35338-48	96906	176A	9
MS35338-46	96906	157G	16	MS35338-48	96906	214	13
MS35338-46	96906	159	18	MS35338-48	96906	215	27
MS35338-46	96906	166	5	MS35338-48	96906	216	33
MS35338-46	96906	176A	14	MS35338-48	96906	221	31
MS35338-46	96906	176A	14	MS35338-48	96906	222	23
MS35338-46	96906	209	14	MS35338-48	96906	224	33
MS35338-46	96906	221	39	MS35338-48	96906	243	15
MS35338-46	96906	222	13	MS35338-48	96906	247	5
MS35338-46	96906	232	8	MS35338-48	96906	249	21
MS35338-46	96906	238	5	MS35338-48	96906	258	13
MS35338-46	96906	243	6	MS35338-48	96906	275	3
MS35338-46	96906	244	24	MS35338-48	96906	277	5
MS35338-46	96906	246	20	MS35338-48	96906	287	2
MS35338-46	96906	247	27	MS35338-48	96906	288	2
MS35338-46	96906	249	2	MS35338-49	96906	83	2
MS35338-46	96906	249	30	MS35338-49	96906	218	28
MS35338-46	96906	253	16	MS35338-50	96906	112	4
MS35338-46	96906	258	8	MS35338-50	96906	116	1
MS35338-46	96906	271	24	MS35338-50	96906	214	34
MS35338-46	96906	273	34	MS35338-50	96906	215	5
MS35338-46	96906	286	3	MS35338-50	96906	217	4
MS35338-46	96906	288	6	MS35338-50	96906	219	22
MS35338-46	96906	288	19	MS35338-50	96906	223	12
MS35338-46	96906	291	9	MS35338-50	96906	224	5
MS35338-46	96906	292	2	MS35338-50	96906	225	22
MS35338-46	96906	292	6	MS35338-50	96906	227	9
MS35338-46	96906	292	11	MS35338-50	96906	238	2
MS35338-46	96906	293	9	MS35338-50	96906	241	3
MS35338-46	96906	308	34	MS35338-50	96906	244	9
MS35338-46	96906	317	2	MS35338-50	96906	246	7
MS35338-46	96906	319	5	MS35338-50	96906	248	12
MS35338-46	96906	319	15	MS35338-50	96906	268	2
MS35338-46	96906	321	17	MS35338-50	96906	273	30
MS35338-46	96906	322	5	MS35338-50	96906	275	24
MS35338-46	96906	324	3	MS35338-50	96906	284	10
MS35338-46	96906	324	18	MS35338-50	96906	299	5
MS35338-46	96906	334	22	MS35338-50	96906	300	18
MS35338-46	96906	336	6	MS35338-51	96906	89	27
MS35338-46	96906	347	5	MS35338-51	96906	115	11
MS35338-46	96906	352	NI	MS35338-51	96906	117	11
MS35338-46	96906	362	30	MS35338-51	96906	122	10

CLICK HERE TO **DOWNLOAD** THE COMPLETE MANUAL

- Thank you very much for reading the preview of the manual.
- You can download the complete manual from: www.heydownloads.com by clicking the link below



- Please note: If there is no response to CLICKING the link, please download this PDF first and then click on it.

CLICK HERE TO **DOWNLOAD** THE COMPLETE MANUAL